MONUMENTS
And all kinds of Cemetery work in superior workmanship, and at lowest prices
COUGHLIN BROS.
HUNTER ST., WEST

THE DAILY REVIEW

VOL LIII., NO. 15. PETERBOROUGH, ONT., CANADA, TUESDAY. JULY 19, 1904 TEN CENTS PER WEEK

LUMBER
and BUILDING MATERIAL of all kinds. Shingles, Scantling, Joists and Bill stuff. Mouldings, Casings and Base, and all kind of finish. Boxes and Box Shooks.
ALF. McDONALD
Prin. St. Charles Mill, Peterborough

PROBABILITIES.

Moderate westerly winds; mostly fine and very warm, with a few scattered thunder storms. Wednesday, northwesterly winds; fine and a little cooler.

ROBT. FAIR & CO. ROBT. FAIR & CO.

"DOINGS" HERE THAT WILL INTEREST CARPET BUYERS

For the next two weeks the Carpet Floor of the GOLDEN LION will be the scene of busy crowds after rare bargains. July is the month for clearance of Carpet stocks—the time when we are compelled to pocket quick losses. All through the store real and radical reductions appeal to buyers, but nowhere more temptingly than in our Carpet Department. The importance of this two week's sale is enhanced by the fact that manufacturers have just advised us of an advance of from 8c to 10c per yard—doubtless owing to the scarcity of the wool. If you want to save money on floor coverings, put that and this reduced price list together:—

BEST ENGLISH 5 FRAME BRUSSELS CARPET, 8 good patterns to select from. 5-8 borders and 3-4 stairs to match, worth to-day $1.35 per yd., sale price, made and laid **$1.17**

GOOD QUALITY 4-FRAME BRUSSELS CARPET, worth to-day $1.10 per yard, sale price, made and laid **89c**

BEST ENGLISH BALMORAL TAPESTRY CARPET, wears better than any but best Brussels, worth to-day 90c and $1.00 per yard, sale price, made and laid **79c**

BEST 3-PLY ALL-WOOL CARPET, worth $1.10 per yard, sale price **79c**

GOOD QUALITY INGRAIN CARPET, all-wool filling, one yard wide, worth to-day 70c, sale price **52c**

BEST ENGLISH LINOLEUM, 3 patterns only, 4 yards wide, worth 85c and $1.00, sale price per square yard **69c**

CHENEILLE PORTIERES, all-over patterns, in good designs and colorings, 50 inches wide, 3 yards long, worth to-day $10.50 per pair, sale price, per pair **$7.25**

Robert Fair & Co.

Wanted

WANTED

SMALL HOUSE, within 15 minutes walk of post office. Apply to T. SLIGHTE, at Review office. 3d13

ARE YOU MAKING $2150.00

A YEAR! It is being done with our goods. Work is pleasant, respectable and permanent. G. MARSHALL & CO., London, Ont.

WANTED

Wanted to purchase a Dairyman's milk route. Anyone having one for sale may find a purchaser by addressing Drawer A. Review Office. 3d13

For Sale or to Rent.

HOUSE FOR SALE

NO. [illegible] CHARLOTTE ST., PETERBOROUGH. All modern conveniences. Apply on the premises to W. E. ROGERS. 6d13

FOR SALE

TWO 10-ACRE LOTS in North Monaghan, about one-half mile from Peterborough. Apply to JOHN O'BRIEN, 45 Lake street. d128—w23—tf

FOR SALE

Applications will be received for the purchase of a First-class, Stylish, Sorrel Driving Mare, age 6 years, sound, city bred, lady can drive; also, good Bett Harness and High-grade Canada Carriage, Buggy, Cutter, Robes, etc.
Apply mornings and evenings, 380 King-st.
dtf12 G. A. McBAIN.

VEHICLES FOR SALE

Two Second-Hand Phaetons
And a number of Second-Hand Buggies for Sale at Reasonable Prices

. . . NEW BUGGIES . . .

Rubber tired and otherwise
First-class in every respect. One runabout a capital vehicle. Horse-shoeing and repairing.

Ben Yelland
173 Murray st. Opp. Drill Shed

Plumbing

Sanitary Plumbing, Steam and Hot Water Heating. Well done, as it should be.
FRED T. BUTTERS,
136 Hunter-st. Phone [illegible]

SOUVENIR POST CARDS

New ready. Souvenir Post Cards of the Hydraulic Lift Lock. Beautiful views of the lock complete. At Review Stationery Store and local Bookstores 4d

Enamel Souvenir Jewellery

Our Enamel Jewellery is made up in many designs and articles. Our line of

Lift Lock Spoons

is particularly fine, nice design, with a cut of lock in the bowl. The coats of arms of the Provinces and Dominion are shown in Spoons, Cups, Buckles, Hat Pins, Stick Pins, Brooches, Links, &c.

Our Prices will be found very reasonable, quality considered.

Schneider's
391 George st

...THE...
BEEHIVE

We have everything a lady wears

The Newest Things
—IN—
Fancy Collars and Belts

We have just passed into stock—
2 cases of the new August styles in Collars and Belts.
The new styles are somewhat different than those for the earlier summer months. They are very pretty and more elaborate in style.

25c

In this price there are many different styles. Pure Silk Belts, elaborately finished, all sizes. Your choice of black, gilt and oxidized buckles. Also a wide Crush Silk Plaited Belt in black, white, blue, pink, etc. All sizes.

25c

50c

We claim to show the best 50c Belt in the trade, made of pure good silk, trimmed in many different styles, in the latest August styles, in black, white and shades

50c

75c and up

In 75c, $1.00, $1.25, we are showing some very stylish Belts, made in very smart designs, all shades of trimming and material.

FANCY COLLARS

Our Fancy Collar stock is also splendidly assorted in all the newest August styles. More ornate than the earlier styles. We have them at 25c, 35c, 50c, 75c, 85c, $1.00, [illegible], etc., up to $2.75, to suit every occasion. When assorting up your stock of ties you can always get the latest and dressiest at the BEEHIVE.

Mid-summer Sale

We are clearing out everything that is left in Ladies' Lawn Waists, Summer Suits, Rain Coats, Children's Bonnets, Lace Collars, Children's Dresses, etc., etc., at a fraction of their cost. Come early and look them through.

Telephone 330

THE STORE THAT NEVER DISAPPOINTS

Hot Weather—SPECIALS

On 2nd Floor

Childrens' Dainty Dresses, in PRINTS, LAWNS, and Fancy Ginghams, in Colors and White.
Were $1.50 to $3.50
Special Prices
98c to $2

Ladies' White Blouses, trimmed with White Lace and Insertion. Our regular $2.75.
Special for **$1.75**

12 only, *Ladies' Fancy Tweed Skirts, pleated seams, well made and well tailored. Were $5.50.*
For only **$3.75**

See These in North Window

Fancy Dress Muslins in all the choicest patterns and colorings. Our regular 25 and 35c qualities.
For **12½c**

Handsome Fancy Parasols
IN BLUE, PINK, CREAM, etc.
Worth $3.50
Your choice for
1.98

AT HALF PRICE

TABLE OF PRINT BLOUSES IN STRIPES ONLY — TUCKED OR PLEATED. THEY ARE OUR 75c AND $1.00
For **50c**

Cressman

RUSSIANS SUFFERED SEVERELY

Japs Repulsed a Stubborn Attack at Metien Pass.

RUSSIANS LOST A THOUSAND

Count Keller Driven Back on July 17, While on a Reconnaissance Expedition--Japanese Losses Were Trifling Japs Pursued Flying Russians.

St. Petersburg, July 19.—General Kuropatkin reports that Lieut.-Gen. Count Keller lost over 1,000 in killed or wounded in the attack on Motien Pass, July 17. On July 17, in order to determine the strength of the enemy, it was decided to advance against his position in the direction of Lianshankwan. Lieut.-Gen. Count Keller had been instructed not to start with the object of capturing the pass, but to act according to the strength of the force that he would find opposed to him.

At Point of Bayonet.

At 11 o'clock a battalion of Russians dislodged a Japanese outpost at the point of the bayonet at the crossing of the Lakho and the Sinkia roads. The details of this engagement have not yet been verified, but its general course, according to the telegraphic reports sent in by Gen. Keller, was as follows: "During the night the Japanese had evacuated Siakokao Pass and the heights surmounted by the temple leaving only outposts. At dawn Gen. Kashtalinsky's column occupied these passes, driving back the Japanese advance posts.

"At about 5.30 o'clock on the morning of July 17, the Japanese in considerable force, and with numerous guns, occupied Wafaktwan Passes and the mountainous bluffs to the south on the flank of Gen. Kashtalinsky's column. From this position and from the crest of the mountains to the east of heights surmounted by the temple the enemy directed a heavy artillery and rifle fire. General Kashtalinsky advanced to occupy the bluffs, sending forward at first one and then three battalions, but the attempt failed, notwithstanding the support given by the horse mountain battery, as our field guns could not be brought into action on account of the nature of the ground.

Strength of Enemy Great.

"At about 8 a. m., Gen. Keller, who was directing the fight, deemed it necessary to lend assistance to Gen. Kashtalinsky's column by bringing up from the general reserve three battalions to the heights, surmounted by the temple. In order to maintain the positions we had already occupied, it was necessary, owing to the enemy's pressure, to reinforce immediately with other reserves the troops in the fighting line, but these positions, owing to their situation, were untenable. Gen. Keller found the strength of the enemy so great, compared with ours, that he decided not to continue the fight and not to bring up either the special or the general reserves, especially in view of the fact that in case of his ultimately taking the offensive it would be necessary to attack without support of field artillery."

Our losses have not yet been exactly ascertained, but Gen. Keller reports that they exceed 1,000. The gallant 24th Regiment suffered most. Gen. Keller especially mentions the activity, courage and coolness shown by its commanding officers. Col. Kochits was severely wounded in the leg, but remained in the ranks until the end of the action.

Jap Losses Trifling.

London, July 19.—The correspondent of The Times at Gen. Kuroki's headquarters, says the Japanese losses during the fighting at Motien Pass on July 17 were trifling.

Japs Pursued Russians.

Tokio, July 19.—Gen. Kuroki reports that two divisions of the Russian army made a desperate assault on Motien Pass at dawn July 17, but were repulsed. At three o'clock Sunday morning, a heavy fog veiling their movements, two divisions of Russians, commanded by Lieut.-Gen. Keller, made an assault on the Japanese positions at Motien Pass and in its vicinity desperately.

Gen. Kuroki adds, the Japanese resisted stubbornly, repulsed the Russians and pursued them for a considerable distance westward.

Battle Any Day.

London, July 19.—The morning papers have despatches from correspondents at General Kuroki's headquarters which bring the situation in the Far East up to July 16. All of the writers agree in saying that the situation is unchanged, that the armies are always in touch, and the Russians are being strongly reinforced and that a battle may be expected any day. Slight skirmishes are reported to have taken place on July 15.

To the Red Sea.

London, July 19.—The Daily Express this morning prints the following despatch, dated July 18, from its correspondent at Malta: "The British Mediterranean fleet left here to-day for Alexandria. It is believed that the destination of the fleet may be connected with the presence of Russian volunteer fleet steamers in the Red Sea. The British cruiser Terrible is said to have sailed from Suez to-day for the purpose of looking after the interests of British merchantmen."

Postponed Till Thursday.

London, July 19.—Earl Percy, under Secretary for Foreign Affairs, in the House of Commons yesterday asked Gen. Laurie (Conservative and Unionist) to postpone a question which he proposed to ask anent the doings of the Russian volunteer fleet steamer St. Petersburg in the Red Sea until Thursday.

THE TRENT VALLEY CANAL.

Statistics of Freight Transmitted and Tolls Collected.

The report of the Department of Railways and Canals gives statistics of the freight, &c., through the canals for the season of 1902. The following are the particulars of the Trent Valley Canals:—

Articles	Up	Down
Bricks		[illegible]
Cement and water lime	400	
Cattle	2	
Hogs	181	
Pease	6	
Wheat	1,613	[illegible]
Bark	[illegible]	[illegible]
Floats	491	[illegible]
Firewood, in vessels	13,228	[illegible]
Lumber in vessels	3,074	[illegible]
Lumber, in rafts	[illegible]	[illegible]
Saw logs	9,408	[illegible]
Shingles		[illegible]
Timber, sq., in rafts		[illegible]
All other goods	22	[illegible]
Total tons	29,429	12,19[illegible]

Total Tolls—	
On freight	$ 429 [illegible]
On vessels	[illegible] 94
On passengers	294 [illegible]
	$1328 [illegible]
Increase of tolls over 1901	270.[illegible]
Increase in tons of wheat	1117
Canadian vessels, steam, tons	123,[illegible]
U. S. vessels, steam, tons	30,279
Passengers, number	30,[illegible]

GREAT BRITAIN GIVES WARNING

Eighteen British Warships Leave for Alexandria to Check Russian Illegalities.

RUSSIA WILL LIKELY SUBSIDE MEEKLY

P. & O. Str Malacca Arrives at Suez Commanded by Russians --The Admittance of the British Company Agent Aboard the Vessel Was Refused.

SPECIAL TO THE REVIEW

BERLIN, July 19.—Great Britain has informed Germany of the dispatch of a British fleet of eighteen warships to Alexandria, with the intention of checking Russian illegalities in the Red Sea. It is expected that this demonstration will cause Russia to subside meekly. The general feeling is that the first European complication with regard to the war in the far east has arisen.

SUEZ, July 19.—The P. & C. steamship Malacca, which was seized in the Red Sea by the Russian volunteer cruiser Petersburg last week, has arrived here, flying the Russian flag, and manned by a Russian crew. The admittance of the British company agent aboard the vessel was refused.

THE WHOLE WORLD KNOWS

Sun Life Assurance Co'y

OF CANADA

We want YOU to know

THE BEST POLICY IT HAS FOR YOU

A GIFT OF $1,000 A YEAR would be an acceptable one to your wife or daughter, wouldn't it?

You can make such a gift without sinking much capital by means of the New Guaranteed Income Endowment Policy of the SUN LIFE ASSURANCE CO., of Canada.

And at the same time you are creating an income for your maturer years. Income may be $100 or $10,000 a year according to the amount you wish to save.

W. H. HILL

MANAGER CENTRAL ONTARIO

159 Hunter-St. Peterborough, Ont.

IF YOU WILL USE THE BEST

Portland Cement

THEN BUY THE

"STAR" Brand

GREY LIME

BUILDERS SUPPLIES

R. Hicks & Co.

Peterboro.

Children's Aid Society

FOR THE CARE OF NEGLECTED AND ILL-TREATED CHILDREN

INCORPORATED by Act of Legislature, 189 Information required. Informants names kept strictly private.

CHILDREN FOR ADOPTION

Office Hours: 11 to 12 a. m.

OFFICE—DIVISION COURT BUILDING

GEO. COCHRANE

AGENT AND ASST'-SEC'Y

Hot Weather Footwear

WHITE CANVAS

—AND—

TAN SHOES

Are certainly a tonic for the feet.

Our stock comprises the most up-to-date styles of leading makers at prices below competition.

J. T. Stenson's

[illegible] George-st.

IF you think of having something printed and have it well done, see the Review Job Department. Suggestions, Designs. Every care taken to please you.

CANADIAN PACIFIC RAILWAY

EAST	ARRIVE	DEPART
Norwood, Havelock, Ottawa, Montreal	5.10 p. m.	11:25 a. m.
Indian River, Norwood, Havelock	7.12 a. m.	7.55 p. m.
Norwood Havelock, Kingston, Ottawa, Montreal, Portland, Boston	5.10 a. m.	12.28 a. m.
WEST		
Toronto, London, Detroit, Chicago	11:28 a. m.	5.10 a. m.
Toronto and intermediate	7.55 p. m.	7.12 a. m.
Toronto, London, Detroit, Chicago	12.28 a. m.	5.10 p. m.
Toronto, North Bay, Port Arthur, Northwest	11.25 a. m.	5.10 a. m.

GRAND TRUNK RAILWAY SYSTEM.

RAILWAY TIME TABLE

	Arrive	Depart
Lindsay, Orillia, Midland, Gravenhurst, North Bay Stouffville and Toronto	11.45 am 2.00 pm	5.35 pm 8.30 am
Port Hope, Toronto, London Detroit, Chicago & West Niagara Falls, Buffalo, Cobourg, Montreal and East	8.30 am 6.35 pm	11.45 am 9.05 pm
Toronto, Lindsay, Stouffv'le Uxbridge and Markham	10.25 pm	7.30 am
Lindsay Local	8.15 am	9.00 pm
Hastings, Campbellford, Madoc, Belleville, Kingston Montreal and East	8.10 am 8.40 pm	8.30 am 2.00 pm
Lakefield	10.30 am 3.05 pm 6.30 pm	8.30 am 12.15 pm 5.00 pm

THE CORPORATION OFFICERS

Geo M Roger, Esq., Mayor.
J R Armstrong, Clerk.
[illegible] Brownscombe, Treasurer
[illegible] D Hall, Town Solicitor.
D W Dumble, K C, Police Magistrate
Geo I [illegible], Chief of Police.
T A S Hay, C. E., Town Engineer
W J Green, Tax Collector.
Dr. [illegible], Medical Health Officer.
W F [illegible], Relief Officer.
Thos Rutherford, Chief of the Fire Brigade.

TOWN COUNCIL

Geo M Roger, Esq., Mayor; Aldermen—Messrs. R F McWilliams, Henry Best, Frank Adams, Jas Dalton, Wm [illegible], Henry Bush, Wm Johnston, Robt Clinkscale, Jas Edgecumbe, Robt Hicks, E F Mason, M A Morrison.

Monkey Brand Soap cleans kitchen utensils, steel, iron and tinware, knives and forks, and all kinds of cutlery.

The Daily Review.

TUESDAY JULY 19, 1904.

THE GLOBE INFAMY.

The Globe thinks that Lord Dundonald was guilty of bad taste in refuting its infamous calumnies. It seems to think that etiquette or ethics or some other unnamed consideration should have bound the gallant general to submit in silence, while, his report having been dishonestly suppressed by the Minister, his organ should day after day, lie about its contents to create unfounded prejudice against Lord Dundonald. The Globe and its masters and its imitators were to accuse him of demanding an enormous expenditure for permanent defences, of planning to erect Gibraltars on our frontier, and to construct thousands of miles of fortifications, and to weigh us down with an army like those of continental Europe, while Lord Dundonald was not to tell the truth that all this was pure invention on the part of the Globe and its allies under the shelter of the cowardly and mendacious concealement of his actual report from Parliament and the people.

According to the barnacle organ, Lord Dundonald made a campaign speech. As a fact he carefully refrained from any personal attack upon the Ministers, justifiable as it would have been after their disreputable treatment of him. What he did was to give the facts in dispute in a plain, honest soldierly speech. If the facts condemn the Ministers in the eyes of every patriotic Canadian and of every honest man, it is not the fault of Lord Dundonald.

Some political officers of the 91st Foreigners are endeavoring to make the regiment serve the party in power by refusing to let their colonel present their colors to them.

Sometimes the Hamilton Times is more truly a comic paper than Punch or Life. It has now discovered that the recent reception in Toronto has left a black stain on the record of Lord Dundonald.

Though not often in accord with Sir Wilfrid Laurier, especially in his joining in the conspiracy to get rid of Lord Dundonald and Mr. J. Lorne McDougall, we must offer him our sincere sympathy. He has received the approval of Mr. Stead.

There are eleven ammunition pack saddles in charge of the Ordnance Corps with ten field officers and ten other commissioned officers to look after them. It is said, however, that one of the saddles is rotten, which makes the numbers even.

The Gazette contains new regulations for salutes. By some extraordinary oversight no provision is made the Ministers Responsible for their Districts, so there will be no salute for Mr. Fisher when he goes to exercise his command of the militia in the Eastern Townships.

President Roosevelt is rather bigger than a Fisher. He says:—

"But there are certain branches of the public service in which, if we are wise and farseeing we will never allow partisan politics to enter. There must be no partisan politics in the Army or the Navy of the United States. All that concerns us to know about any general or admiral, about a mighty captain by sea or land is whether he is a thoroughly fit commander of men and loyal to the country as a whole."

General Fisher.

"A young man called Fighting Syd. Fisher,
Went meddling with the militia-r;
When the smoke cleared away,
At the end of the fray,
You were gone, Syd, but nobody'd miss yer."

Kept Poor by Doctor's Bills.

Many a family is kept poor by doctors' bills when just as good and oftentimes better results could be obtained by the use of Dr. Chase's Kidney-Liver Pills, which sell at 25 cents a box of twenty-five doses. As one pill a day is the most frequent dose under any circumstances there is no treatment obtainable which costs so little, and at the same time none which brings about such excellent results in derangements of the kidneys, liver and bowels.

New Raffia Hats Available.

In the August number of the Delineator there is an article that will be greatly appreciated by the young ladies of Peterborough. The subject is "Lace hats made from raffia," and full instructions with excellent illustrations are given, so that the making of a fancy raffia hat is not a matter of great work or patience, as is generally supposed. The Review stationery department has a full stock of raffia in black, brown, red and natural.

OUR SPECIAL OTTAWA LETTER

Interesting Notes and Comments From the Dominion Capital

THE WEEK IN PARLIAMENT

State of the Militia—Fisher as a Chicken Fattener—Backing the Auditor-General—Hays in Command—Fearing the Light—Another Ministerial Steal.

THE WEEK IN PARLIAMENT.

During the week the Militia bill was passed with the exception of a single clause, which was held over for further discussion.

It came out in the course of the debate that the Government has determined to make all future appointments to the militia on political grounds. Each minister is to act as a deputy Minister of Militia in the district he represents. The opposition made a vigorous protest against this dangerous policy, and they were backed up by Hon. Wm. Ross, who was Minister of Militia in the Mackenzie cabinet. Sir Wilfrid Laurier however, refused to entertain the objections.

It transpired, too, that in the letting of many militia contracts, tenders are never called for and party favorites are paid their own prices for services and goods. A number of glaring instances of this kind were brought to the attention of the Government.

The leader of the Conservative party asked the Government to consider a draft bill to increase the powers of the Auditor General, who, under the terms of the present Audit act, is unable to prevent unlawful expenditure of money. Again the Liberal leaders attacked the Auditor General and refused to give him the powers he has been asking for for some years. By a vote of 94 to 56 Sir Wilfrid Laurier and his followers turned the guardian of the treasury out of court.

A special committee was named at the suggestion of the opposition to inquire into the terms of the Davis contract for the lighting of the Cornwall canal, which, the Auditor General alleges is a scandal.

In supply considerable progress was made. The Government bill to amend the Railway act was also taken up and amended.

By the death of John McIntosh, M.P., for Sherbrooke, the Conservatives lost an able supporter, and Canada a sterling public man.

MILITIA IS ROTTEN TO CORE.

Lord Dundonald has done much to expose the rottenness of the militia department. An attack upon the system by Col. Thompson, one of the strongest Liberal supporters in the Commons, opened the eyes of those who imagined that the millions of additional expenditure incurred in connection with the force and resulted in improvement. The opposition, in its criticism of the militia estimates, have made it a rule to be more or less lenient, realizing that it was in the interests of the country as a whole to have an efficient militia. But the attack upon the management of the militia by the late General Officer Commanding has placed the matter in a different light. In the recent debates on the Militia bill, the department has been shown to be run for the benefit of politicians and grafters. When supplies are needed public tenders are not called for. The man with the pull gets his own figures, and the treasury pays the bills. In accordance with this vicious system, a contract for carpentering at the St. John drill hall was awarded to a grocer, J. E. Smith. Mr. Smith was down for a contract. It mattered not that he was a grocer and had not the faintest idea as to how a drill hall should be repaired. He had a political pull and that was all that the Militia Department cared for. When the Sussex armories were built, a tailor was made building inspector. Other equally glaring instances of destroying the usefulness of the Militia Department have been brought to the attention of Parliament, and more are promised in the near future. This is what Lord Dundonald saw going on about him every day and that is what he was expected to close his eyes to. Canadians will not begrudge money to help bring the militia forces up to a high standard, but it will be surprising if they are willing to tamely submit to its waste in this reckless manner.

MR. FISHER'S CHICKEN FATTENING.

Before he became a member of Parliament, Mr. Horace Haszard, member for West Queens, P. E. I., was an employee of the Dominion Government. He is a great authority on the fattening of chickens, and for three years ran the government chicken fattening station at Charlottetown. In the year 1900 it cost the country, through Mr. Haszard's management, $576 to run the chicken station, and the revenue was $47. In 1901, Mr. Haszard ran the expenditure up to $604, but the revenue fell off to $14. In 1902, Mr. Haszard went a little easier and only expended $153, and the result was no revenue. Last year he was a candidate for the House of Commons, and consequently does not appear in the public accounts as a chicken fattening demonstrator. It is only fair to Mr. Haszard to say that he was not alone in his lack of success in raising fat chickens at lucrative prices. The total expenditure for the different stations in P. E. I. for the four years was $3066 and the revenue was $1446.

CONSERVATIVES BACK AUDITOR GENERAL

The Conservative party to a man are at the back of the Auditor General in his attempt to protect the treasury from the hordes of grafters who throng the corridors of Parliament Buildings. Since 1890 that official has been vainly endeavoring to have the Audit Act of 1878 amended. He has repeatedly pointed out that new conditions have arisen which have rendered the present act inoperative. To his many appeals the Liberal party, who, by the way appointed him to office, have turned a deaf ear. He is continually turned down by the Treasury Board, a tribunal that is defendant and judge at the same time. True he has on many occasions in recent years fought this court to a finish, and defeated it, but this, at best, is an onerous duty that should not be imposed on the man to whom the taxpayer looks for protection. He should not be expected to spend his time in fighting the men who are elected by the people to spend taxes for the advancement of Canada. Mr. McDougall, driven to desperation by the persecution to which he has been subjected, placed his resignation in the hands of the Government. This should have at once been communicated to Parliament, whose official the Auditor General is, but instead of doing so the Premier locked the document up in his private vaults and it was only through the press that the opposition were informed of the true condition of affairs. In the meantime the Liberal leaders fearing a scandal did their best to induce the Auditor General to withdraw this letter of retirement. The people can easily see what importance the Government attach to hiding from the electors any difference they may have with the one man who stands between the treasury and the grafter. But Mr. McDougall was not to be browbeaten and has forced the issue. Will Canada stand by the Auditor-General or the grafter? That question must be answered at the next general election.

MR. HAYS IS THE WHOLE THING.

It is a somewhat ludicrous spectacle to see Sir Wilfrid Laurier and his associates dancing attendance on Mr. C. M. Hays. Ever since the first hitch in the Grand Trunk Pacific contract Mr. Hays has played a very important part in the affairs of Canada. The Government is unable to move hand or foot without the consent of the chief promoter of the big railway deal. A dispute arises. Sir Wilfrid at once hastens to Montreal to consult Mr. Hays. The deliberations have passed that stage when Mr. Hays considers it his duty to approach the Premier of Canada. The Liberal party has committed itself body and soul to the Grand Trunk Pacific and the promoters know it. Whether the elections are to be held this year or next is a matter for Mr. Hays to decide. The Government must do his bidding or they will hear from Mr. Hays. When the Grand Trunk Company decided in London that they would accept the terms of the second contract, they specified that there were to be no amendments passed in Parliament. The result was that the deal went through just as it left the Grand Trunk shareholders. The Parliament of Canada was not considered for a moment. Ministers piteously stated that they were powerless to protect the interests of the public, because the Grand Trunk would not hear of it. And so it continues. Sir Wilfrid is still at the beck and call of Mr. Hays and must needs go to Montreal whenever he is summoned. What a treat for the electors to find their first minister bustling about in a private car to confer with Mr. Hays. It is the railway promoter and not the Liberal party who has the whip hand at present.

LIBERALS AFRAID OF TRUTH.

The leader of the opposition failed to get the ear of the Government when he proposed to strengthen the hand of the Auditor General in the control of public expenditures. The idea of Mr. Borden was to give the "watchdog of the treasury," the right to appeal against Treasury Board overrulings in cases where it was clear that the public chest was being rifled and in a draft bill the Exchequer Court was named as the court of appeal. The Finance Minister suggested that there were ample safeguards thrown about the expenditure of the taxes collected from the people. For instance, the public accounts committee is empowered to investigate all financial transactions. But what has been the experience under the Liberal Government? Witnesses have been called, but the moment a question was asked that was embarrassing to the Minister on trial, the witness under fire was told to ignore it. That is as far as the opposition have got since the present Parliament was called together. In every suspicious case referred to the public accounts committee the civil servant was suppressed by his superior. With the Exchequer Court judge conducting an enquiry such tactics would not be tolerated for a moment. That is what the Liberal party dreads. So long as a minister is able to dictate to his subordinate what question he shall or shall not answer it will be impossible to have a fair trial of a minister however corruptly he may manage his department. The bill proposed by Mr. Borden would stand for years, and as the Conservative party will sooner or later be in power, they would suffer from the searching enquiries of an independent tribunal quite as much as the Laurier administration provided they are dishonest. The amendments are in line with the principles of honest government and the Liberal party in rejecting them have not shown that desire for clean politics which should prevail in Canada.

A CLEAR CASE OF STEAL.

The Auditor General lays bare the details in connection with the sale of the Dominion steamer "Bayfield" in a way that proves beyond contradiction that the property of the people was stolen with the full knowledge and consent of Hon. Raymond Prefontaine. The steamer was disposed of for $3250 to Harrison & Sons Co. Limited, of Owen Sound. This firm is strong in its support of the Liberal cause. The Minister of Marine and Fisheries before parting with the ship called upon Capt. Stewart to place a valuation on her. The officer did so and fixed her worth at $7000. This assessment was concurred in by the captain of the vessel. Capt. Stewart also informed Mr. Prefontaine that he had received an offer of $5000 for the vessel. In the face of this the minister sold her to the Harrisons for $3250. Mr. Prefontaine thus disposed of property which he holds in trust for the people of Canada at a figure away below its value and the price tendered for it by a second party. The country loses $1750 at least by the deal. The Harrisons are still using the boat, while the Government has been forced to replace her by an expensive craft. The steal is an outrage and the electors should remember it on election day.

MAKES MEN SOUND AND STRONG

Detroit Specialist Discovers Something Entirely New for the Cure of Men's Diseases in Their Own Homes.

YOU PAY ONLY IF CURED.

Expects No Money Unless He Cures You—Method and Full Particulars Sent Free—Write for It This Very Day.

A Detroit specialist who has 14 certificates and diplomas from medical colleges and state boards of medical examiners, has perfected a startling method of curing the diseases of men in their own homes; so that there may be no doubt in the mind of any man that he has both the

DR. S. GOLDBERG.

The Possessor of 14 Diplomas and Certificates, Who Wants No Money That He Does Not Earn.

method and the ability to do as he says. Dr. Goldberg, the discoverer, will send the method entirely free to all men who send him their name and address. He wants to hear from men who have stricture that they have been unable to get cured, prostatic trouble, sexual weakness, varicocele, lost manhood, blood poison, hydrocele, emaciation of parts, impotency, etc. His wonderful method not only cures the condition itself, but likewise all the complications, such as rheumatism, bladder or kidney trouble, heart disease, nervous debility, etc.

The doctor realizes that it is one thing to make claims and another thing to back them up, so he has made it a rule not to ask for money unless he cures you, and when you are cured he feels sure that you will willingly pay him a small fee. It would seem, therefore, that it is to the best interests of every man who suffers in this way to write the doctor confidentially and lay your case before him, and if he accepts your case for treatment it is equivalent to a cure, as he does not under any consideration accept incurable cases for treatment; and, remember, if he does accept your case you may pay when you are cured. He sends the method, as well as his booklet on the subject, containing the 14 diplomas and certificates, entirely free. Address him simply

Dr. S. Goldberg, 208 Woodward Ave., Room 176 Detroit, Mich., and it will all immediately be sent you free.

The Joy of Living

It is only the healthy who find a real joy in life. Weak, nervous, languid and discouraged people find new hope and energy in the use of Dr. Chase's Nerve Food. With new rich blood coursing through the veins and the thrill of new nerve force sent tingling along the nerve fibres, the joy of living returns and disease and weakness disappear.

A New County Map.

The Review has issued, for general distribution, a new edition of its well known map of the County of Peterborough. The map has been re-drawn and brought up to date and is the most accurate map existing of the county. It is of convenient size and yet legible and handy for reference. Copies may be had by calling at the Review Stationery Store, or will be sent by mail on receipt of 5 cents in stamps to cover postage.

Coal and Wood

The Best. Well Screened, Bright Coal all sizes, delivered promptly. All Lehigh. You get satisfaction using our coal.

FIRSTCLASS DRY HARDWOOD
NOW IN STOCK

J. E. A. FITZGERALD
Cor. Brock and Aylmer St.
Telephone 111

The Daily Review.
TUESDAY, JULY 19, 1904.

DUNDONALD INCIDENT

Causes Questions to Be Asked in the British House.

Could Not, However, Be Answered Without Full Notice—London Papers Urge That Lord Dundonald Be Called Home—Daily Mail Says He Serves the Larger Interests of the Empire Most Indifferently.

London, July 19.—(C.A.P.)—J. Henniker Heaton, M.P. (Conservative), asked the War Secretary yesterday whether the name of Lord Dundonald was on the active list of the War Department, whether his services had been dispensed with by the Canadian Government, whether it had come to the knowledge of the War Office that Lord Dundonald had been making inflammatory speeches in Canada against the Government of Canada, and that at meetings largely attended by the Opposition he had been cheered and hooted by the various parties. The Speaker intervened and said: "I hope the question will not continue in the same tone, because those controversial expressions are not admissable. (Hear, hear.) Mr. Heaton continuing, asked whether the War Secretary had been warned that the action of Lord Dundonald might be resented and might greatly endanger the loyal and kindly feeling now existing between Canada and Great Britain.

W. Bromley-Davenport, financial secretary to the War Office, replied: "I think the honorable member will see that these are questions which the Secretary of State cannot properly answer without full notice. (Hear, hear.)

To Call Dundonald Home.

The Daily Mail says the sooner the War Office and the British Government turn their attention to the doings and sayings of Lord Dundonald, the better it will be for both the Motherland and Canada. Lord Dundonald has embarked upon what looks perilously like a political campaign against the Canadian Government and has appealed to the Opposition like the merest demagogue. It is no part of the duty of an Imperial officer to cause friction between England and Canada, and a soldier who does so serves the larger interests of the Empire most indifferently.

Risk of Imperial Crisis.

The Daily News asks: "Are we to have the risk of an Imperial crisis raised over that trumpery quarrel in which Lord Dundonald has not the shadow of a case. The threatened meeting at Montreal should be emphatically vetoed. It is high time the British Government, which closures Parliament, closured this indiscreet bearer of a great name and assured the Canadians that England dissassociates itself from this fire-eating general."

Controversial.

London, July 19.—Henniker Heaton, M.P., in the House of Commons, desired to ask the Secretary of State for War a question re Dundonald, but the speaker said it was too controversial to be admissible.

No Difficulties Raised.

London, July 19.—(C.A.P.)—Premier Balfour, replying to T. Gibson Bowles, M.P., (Conservative), said the Newfoundland Government had raised no difficulties affecting the rights conceded to the French in connection with the local regulations for bait fishing and the concurrence of the Newfoundland Government had been obtained during the negotiations.

Child Killed Outright.

Hamilton, July 19.—Yesterday morning shortly after 9 o'clock there was a distressing accident at the corner of King street and East avenue, where a street car crashed into a buggy containing Mrs. George Schuler, Union Park; her daughter, Mrs. Herman Myers, and her granddaughter, Bertha Myers, aged four years. The three occupants of the rig were thrown under the car wheels. The child was killed outright, Mrs. Myers was seriously injured and Mrs. Schuler was painfully bruised. An inquest will be held this evening.

Piles To prove to you that Dr. Chase's Ointment is a certain and absolute cure for each and every form of itching, bleeding and protruding piles, the manufacturers have guaranteed it. See testimonials in the daily press and ask your neighbors what they think of it. You can use it and get your money back if not cured. 60c a box, at all dealers or EDMANSON, BATES & Co., Toronto.

Dr. Chase's Ointment

THE BISLEY MATCHES.

Colonials Visited at the Canadian Hut By Duke of Connaught.

Bisley Camp, July 19.—Colonials were on the alert yesterday when the Duke of Connaught visited the Canadian hut and inspected the Canadians, Natalians and New Zealanders, who were drawn up in open squad in front. After the parade His Royal Highness visited the quarters and remarked to the commandant on their comfortable appearance. It is announced the Prince and Princess of Wales will visit the hut on Saturday.

The principal events yesterday were the first stages of the Alexandra and Prince of Wales competition. The Alexandra is competed for by individuals at two distances, 200 and 600 yards, seven shots at each, the first prize being £30 and the total number of prizes 350. At 200 yards Pte. J. G. Goudie, Quebec, made 35, and at 600 yards 33, but one competitor made 33 at the 200 yards range, and then a possible at 600 yards, so beating Goudie.

Prince of Wales—First Range.

This is a squadded competition open only to winners of N.R.A. gold, silver or bronze, affiliated associations or counties medals (not recruits or revolver medals). Distances are 200 and 600 yards, ten shots at each. There are 64 prizes, aggregating £300, the winner receiving the Prince of Wales prize of £100 and the badge. At 200 yards Pte. Goudie, 8th Que., and Pte. Smith, 21st, made each 49, but other competitors than Canadians made five possibles and fourteen forty-nines.

Capt. John Crowe and Staff-Sergt. C. R. Crowe are so disgusted with their scores in the Prince of Wales at 200 yards that they will not shoot over the 600 yards range in the same match. The first made 48 and the second 40.

Other Results.

In The Daily Telegraph match, seven shots at 600 yards, the following places and prizes were taken by Canadians:

Pte. Neil Smith, Stewart, 34th place, £3.

Sergt. W. Gould, Guelph, 74th place, £2.

In The Graphic, seven shots at 500 yards, Lance-Sergt. Fowler of the 12th York Rangers, took 60th place, winning £2.

Capt. Crowe, of Guelph, was 109th, winning £2.

In the 600 yards sweepstakes, Capt. R. Dillon, of Whitby, was second, winning £2 10s.

In the Stock Exchange, a match over 200, 500 and 600 yard ranges, Corp. R. McGregor, of Ottawa, took 21st place, winning £2.

Pte. Neil Smith was 27th, winning £2.

Pte. A. Baynton, of the 48th Highlanders, was 78th, winning £1.

Capt. Crowe, 81st place, and Lance-Sergt. Fowler, 64th, each won £1.

OTTAWA TO TAX BACHELORS.

They Get the Benefits of Civilization, But Do Not Pay.

Ottawa, July 19.—A proposition to have a tax imposed upon bachelors in Ottawa is to be laid before the City Council by Ald. Desjardins. He intends to have the finance committee consider the advisability of an application to the Legislature to secure authority for such action.

"There are some bachelors in Ottawa," Ald. Desjardins stated, "who own property and pay taxes, but there are a great number who do nothing of the sort. They use our streets and have the benefit of the whole corporation service without paying a cent toward the maintenance of the city. These, too, nearly all belong to a class who are well able to pay by reason of their holding positions which give good salaries. They should pay taxes as well as the rest of us.

"The special tax, moreover, may have the tendency of increasing the number of marriages. Old bachelors are far too numerous in Ottawa."

Grass and Water.

The amount of water given off by an acre of grass is said to be thirty hogsheads a day.

Odd Old Records.

The British museum contains records and books written on bricks, oyster shells, bones and flat stones, and manuscripts on bark, ivory, leather, lead, iron, copper and wood.

After One Year.

Ottawa, July 19.—The Government has just received the first official information of the wreck of a steamer in charge of the Northwest Mounted Police at Herschelle Island, which occurred on Aug. 25, last year. This station is 2,000 miles north of Edmonton, which accounted for the belated information.

Killed By Lightning.

Chalk River, July 19.—During heavy thunders and hail storm Sunday night, William Hurley, a station man, was struck by lightning and instantly killed. He leaves a wife and three small children. The Presbyterian Church was also struck and slightly damaged.

Killed at Burlington.

Hamilton, July 19.—George Worley, C. P. R. brakeman, fell off the train and was killed at Burlington Junction yesterday morning. He lived at 170 East Wood street.

SIEGE OF PORT ARTHUR

EASTERN GIBRALTAR AND GENERAL STOESSEL, ITS COMMANDER.

A Brave Man to Defend a Strongly Fortified Post Against a Determined Foe—Japs Now Have It Surrounded by Sea and Land—The Case May Become Desperate, and the Siege Is Likely to Be a Notable One.

Port Arthur is a fortress of extraordinary strength, and it is commanded by an officer of exceptional courage and determination, Lieutenant-General Stoessel. But the strength of the fortress and the nerve of the commandant will be put to a severe test during the siege by the Japanese. It is said the Russians would have evacuated Port Arthur some time ago had it not been for the loss of prestige they would have suffered in so doing. However that may be, the Japanese now have it surrounded, were within ten miles of its walls on the 26th May, and it is too late for such a move, so the fortress must stand a siege, and the temper of its commandant is such that it is not likely to surrender at the first politely preferred request of the enemy. General Stoessel in a proclamation to his garrison not long ago declared that they must fight to the finish, as he would never give an order to surrender, and he pointed out that there was no means of escape except by fighting. "On three sides there is the sea," said the proclamation of the general, "and on the other will be the enemy." Thus the case will become desperate if the Russians are unable to send re-enforcements to Port Arthur's relief before the store of provisions and ammunition is exhausted.

The Russian general staff claims that there are supplies enough at Port Arthur to last a year. After the Japanese had sent expeditions to attack the railroad running to Port Arthur and destroy it at several points the Russians repaired the damage and at great risk sent one train load of ammunition over the line, so as to have as large a quantity of war material as possible on hand before the siege began in earnest.

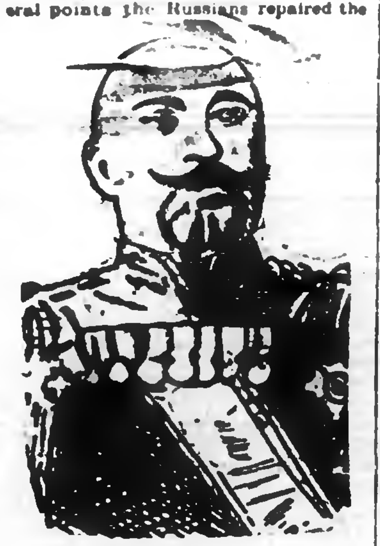

LIEUTENANT-GENERAL STOESSEL.

Re-enforcements for General Kuropatkin, consisting of 100,000 men, are being hurried, but it is impossible to rush soldiers over the Trans-Siberian Railroad at any great rate of speed because the troops carrying capacity of the single track railroad cannot be much in excess of 1,000 men a week after necessary supplies for the troops already in the field have been delivered. If no more than 1,000 men a week could be carried over the road, it would take about two years to get all these 100,000 men to the relief of Kuropatkin and of Port Arthur.

Vicksburg was invested by General Grant on May 18, 1863, and it surrendered on July 4 of the same year. The Confederates had about 25,000 effective men at the beginning of the siege and rations for sixty days. The Ottoman army under Osman Pasha was besieged by the Russians at Plevna from July 18 to Dec. 10, 1877, the final surrender of the 43,000 Turks who were taken prisoners being the critical event of the Russo-Turkish war.

General Stoessel distinguished himself in this war with Turkey, which he entered as a volunteer engineer in the engineer corps, rising rapidly in the service. He was with the Russians in the campaign against the Boxers in China in 1900 and accompanied the expedition for the relief of the beleaguered foreign legations in Pekin. He planned an important movement, the success of which resulted in the capture of Tientsin. His command crossed the Lutai canal on a pontoon bridge under fire and captured a number of batteries after losing 150 men. He was conspicuous in the remainder of the campaign, and his men fought side by side with the Japanese.

Port Arthur, which is also known as Lushk'ow, was simply a fishing village until selected as a naval station by Li Hung Chang, acting under the advice of German engineers. The harbor is formed by an oval inlet of the sea and is about two miles long by a mile wide. The high bluffs on each side are fortified so strongly as to make it seemingly impregnable. The fortifications, which surmount every hill on the land side, are semi-inclosed works of great strength. It is said that very few of the forts which were in existence during the Chinese occupation and when it was captured by the Japanese during the Chino-Japanese war now remain, as the Russians have supplanted them by stronger works and have also extended the defenses in various directions. Upon Hwangchin Hill, at the east of the entrance and rising some 265 feet above the sea level, there is a battery of four sixty-three and a half ton guns.

After Lovers' Quarrel.

Berlin, July 19.—A young woman, Lucena Melitzer, aged about 23, committed suicide here Sunday night by taking Paris green. It would appear that she was in company of her young man about 10 o'clock Sunday night at the home of her sisters, Frederick street, and it is thought that she had a quarrel with her lover, as immediately after he left her she went to her room and took Paris green, lingering in dreadful agony till about 5 o'clock yesterday morning, when she died.

Shoe Brush.

A strip of carpet glued to a piece of wood will remove mud from boots quickly and without the slightest injury to leather. It is far better than the usual brush.

The Los Islands.

The Los Islands, ceded by England to France, got their name through the carelessness of an engraver. The Portuguese charts described them as Los Bolos, but the engraver who copied from them omitted the noun and only reproduced the article.

Civet.

Civet, which is one of the essential ingredients of nearly every high grade perfume made, is taken from the pouch of the civet cat, an animal found in Abyssinia.

The Art of Gravedigging.

There is an establishment in Brussels for teaching the lugubrious art of gravedigging. It was founded by a cemetery company and was so successful that it received official approbation. All candidates for the post of sexton in Belgium must have graduated at this unique academy.

Potato Peelings.

Potato peelings, if dried in the oven, are very useful for fire kindling. If sufficiently abundant they may be used instead of wood, but in any case they will economize it.

Origin of Pearls.

The contested theory that pearls are due to a parasite in the oyster was first advanced by Fillippi in 1852. Several recent observers have confirmed the view.

Aberdare's Boast.

Aberdare, in Glamorganshire, has probably more places of worship within a limited space than any other town in the United Kingdom. One short street contains four chapels and one church, while in the two roads running parallel there are five chapels, one church and a mission hall.

Milton.

Milton was extremely anxious to have his poems properly punctuated.

Saccharomaniacs.

People who are excessively fond of sugar and confectionery are called "saccharomaniacs." Professor Ooston, a British chemist, declares that kidney and liver complaints are caused by too much indulgence in sugar.

Cheese Eaters.

Every person in England consumes on an average twelve and one-half pounds of cheese per annum, and more than half of it comes from abroad.

Shaving.

Probably few people in getting shaved have noticed what a lot of work there is in the operation. A curious observer counted the motions of a barber's hand during the process and found them to be 678.

The Frigate Bird.

The frigate bird can feed, collect materials for its nest and even sleep on the wing. The spread of the frigate bird's wings is very great, and it can fly at a speed of ninety-six miles an hour without seeming to move its wings to any great degree.

Kid Gloves.

To make a first class kid glove, from four to six months are required for the various operations essential in preparing the skin.

Library Books.

Many mothers take the trouble of having adjustable paper covers to slip over the books brought into the home from public libraries. In these days of microbe fear such a course insures peace of mind, even if nothing else is gained.

Burying a Check.

A miserly rich man by will directed his son and heir to put $5,000 from the estate into the father's coffin. The canny heir wrote out a check for the amount and buried that with his parent.

You can make dirty picture frames, or any other such articles, look like new if you clean them the Sunlight way. Chop very finely a piece of Sunlight Soap and put it into a bottle with a teacupful of hot water, shaking it well and adding a wine glass full of spirits of ammonia. Paint the frames with this liquid, let it stay on a few minutes, then wash off with a soft brush and cold clean water, and polish with clean chamois leather. Sunlight Soap is the only soap that can be used successfully in every cleansing operation in the household.

SUNLIGHT SOAP

ASK FOR THE OCTAGON BAR

Sunlight Soap washes the clothes white and won't injure the hands.

LEVER BROTHERS LIMITED, TORONTO. 11a

WHERE are prices quoted as low as ours.
WHERE are shown greater, handsomer, better, more stylish goods.

C. B. ROUTLEY
COMPANY.
WHOLESALE and RETAIL.
Peterborough. 379 George-st. Phone 366.
Toronto. 262-4 Queen W., Phone Main 3028

WHERE are all alike treate more courteously.
WHERE are any more honest efforts made to give satisfaction.

No Store is This Store's Peer

The sensational values offered at Routley's are fast making he store famous, Last week's sales made many new friends. We are going to continue our money saving sales.

Our stocks are the newest and most up-to-date. Our prices are lower than can be obtained anywhere else in Peterborough.

Each day brings us new Goods through the customs house bought direct from English, French and American manufactories.

No store like Routley's for wedding and birthday, and Sunday school presents.

We are offering large reductions in our Trunks and Valises.

Our combined Dinner and Tea sets at **$4.75,** complete 97 pieces, and Chamber Sets at **$1.49,** are what some who have seen them call crackerjacks.

This is the store where you can buy cheap and no non sense, or catch penny tricks practiced.

TORONTO STORE 262-4 Queen W., Phone Main 3028.
Routley Co.
PETERBOROUGH STORE 366 George Street. Phone 366.

The Safety ...of a... Double Track is a matter of vital importance in a year like this when millions will gather at some great central point, such as the

St. Louis Exposition.

Intending Visitors should travel via

...THE...
Lake Shore
& MICHIGAN SOUTHERN RAILWAY.

Double Tracked All the Way.
Equipped With Block System of Safety Signals.

Direct Special Service to the Exposition—Superb Equipment.

For book of particulars, address,
J. W. DALY, G. E. A., BUFFALO, NEW YORK.

JULY SALE
AT
LeBRUN'S

THE way to make money is to save it. By the same token if you want any Summer Clothing, Hats or Toggery, you can save money easily at LeBrun's July Sale. Everything has been reduced in price—Ordered Clothing, Readymade Clothing, Furnishings & Hats. After this month we'll begin thinking about Fall buying. That's why our Summer Stock must go. If you need a vacation outfit, you're in time to share in the reduced prices. We have some of Shorey's unmatchable clothing left—that you can't make any mistake in buying.

Just received, a new line of Negligee Shirts at 50c each, and other summer dress needs.

H. LeBrun & Co

Two Entrances—George and Hunter Sts.

THE PORT HOPE
KNITTING WORKS

Hosiery and Underwear.

Hand Knitted

We are showing this week a great variety of hand knitted—

Fascinators, 75c and up.
Umbrella Shawls $1.00 and up.
Children's Coats 75c.

Also a very fine range of Ladies' Knitted Waists,

TELEPHONE 330

The Daily Review.

TUESDAY, JULY 19, 1904.

THE CITY AND SUBURBS

Is It Covered by Insurance?

If you had $20,000 capital invested in houses you would certainly insure against the chance of fire. What about the capital represented by your own personal earning power? That must be utterly lost at your death, unless your life is insured. Ask about the Canada Life's G.A.C. Policy.

The Daily Review.

Is for sale each evening at the following places:—

Braund's Grocery, 111 Park street.
Gohean's Grocery, 200 Rubidge street.
Green Bros.' Grocery, 352 Charlotte street.
Mansice's Grocery, corner Mark and Elizabeth streets, Ashburnham.
Routley's Grocery, corner Brock and Park streets.
Edgcumbe's Grocery, corner Antrim

DECIDEDLY THE NEWEST
"Navajo"
On sale only at
T. H. HOOPER'S

Ladies' Wash Suits

—AT ABOUT—

HALF PRICE
THIS WEEK.

15 ONLY Wash Suits left after a most successful season's selling, which we have marked at quick CLEARING PRICES.

4 ONLY blue stripe Muslin Suits, trimmed with frills, formerly sold at $4.00, clearing price this week $2.89

2 ONLY White Linen Suits, nicely trimmed with medallions and strappings, a stylish costume, formerly sold at $6.00, clearing price this week $3.89.

2 ONLY Linen Crash Suits, a very stylish costume, trimmed with self strappings and buttons, formerly sold at $7.00, clearing price this week $4.79.

1 ONLY Linen Colored Flake Voile Wash Suit, trimmed with brown piping to match flake, formerly sold at $8.00, clearing price this week $5.25.

1 ONLY Linen Colored Voile Wash Suit, piped with black, formerly sold at $7.25, clearing price this week $5.00.

1 ONLY White Brocade Muslin Suit with applique trimming, formerly sold at $7.00 clearing price this week $5.00.

2 ONLY White Duck Suits, beautifully trimmed with faggoting and large tucks, formerly sold at $10.00, clearing price this week $7.00

You notice the quantities are small. If you have a Wash Suit want call early.

Harry Adams

PHONE 466.

THE SEPARATE SCHOOL PUPILS TO BE PROMOTED

Pupils Who Have Passed Their Midsummer Examinations.

ST. MARY'S CONVENT

Jr. IV. to Sr. IV

M. Shevlin, N Hallihan, M. Halpin, L. Kelly, M. Casey, K. Hobbins ,E. Corkery, M. Powers, O. Schapp, J. Potvin, M. Morrow, K. Derocher, I. Doris, A. Devlin, M McGrath.

Sr. III. to Jr. IV.

Honors—Bernadette McDonald, Eva Conroy, Mamie Rose, Stasia Lynch, Genevieve Sullivan, Lillie Callaghan, Celia Kenneally.

Passed—May Grady, Loretta Ward, May Trombley, Katie Collins, Lizzie Grady, Martha O'Brien, Marion Shevlin, Margaret Burns, Monica Coughlin, Daisy Conroy, Evelyn O'Brien.

Jr. III. to Sr. III.

Frankie Donoghue, Ethel Jayes, Carrie White, Jennie Crawford, Ethel Barry, Nellie Brown, Nora Mollot, Celia Shevlin, Geraldine Rudkins, Eva Lajeunesse, Mary Blodgett, Emma Derocher, Jeanie Stockdale, Annie Hogan.

Sr. II. to Jr. III.

Honors—L. Hatrick, B. Heffernan, C. Overend, M. Kearns, M. Gorman.

Passed—E. Morrow, I. Sinnott, G. Kylie, L. Hurley, M. King, K. McGrath, N. Kelly, G. Fitzsimmons, E. O'Brien, M. Dunn, A. LaFaye, A. Ward.

Jr. II. to Sr. II.

Honors—A. Carveth, H. Dunn, L. Hummel, B. Malane, I. Hickey, E. Lynch.

Passed—P. Heenan, L. Delaire, M May, M. Dwyer, K. Collins, H. Meredith, G. Dunn, S. Lajeunesse, L. Hobbins, H. Holland, L. Conroy, I. Heenan.

Sr. Pt. II. to Jr. II.

Honors—Annie Geary, Eva Clancy, Charlotte McMahon, Lilian Grady, Emma Kearns, Mary O'Toole, Bernice Giroux, Kathleen O'Brien.

Passed—Annie Blodgett, Bernadine Barry, Pearl Halpin, Mamie Conors, Loretta Byrnes, May O'Brien, Annie Kelly, Nanno Hayes, Edna Cassidy, Marion Overend, Madeline Rutherford, Evelyn Grady, Kathleen Hickey, Mary Gorham.

Jr. Pt. II. to Sr. Pt. II.

C. Sullivan, L. Conroy, L. McGlynn, K. Kane, M. Meredith, L. Minnicola, M. Morency, M. Cavanagh M. Laronde, F. Warde, L. McFarlin, L. Mollott, M. McFarlin, M. McDonald, R. Halpin, M. Elliott, A. Mober, N. Butler, P. Holland, E. Killen, L. Trombley, E. LaFay, M. Thibeau, L. Trainer.

Sr. Pt. I. to Jr. Pt. II.

Marie Devlin, Margaret Sinnott, Florence Gorman, Madeline Hickey, Hazel Allen, Louisa Corneilus, Mabel Merrel, Agnes Torpey, Kathleen Gorman, Rose Drennan, Aleda Lajeunesse, Lizzie White, Lillie Heenan, Geraldine Lane, Lizzie Kearns, Kathleen Conroy, Mamie Allen, Hermance Duranceau, Marie McCarthy, Annie Bisonette, Violet Traynor, Maggie Blodgett, Alto Cavanagh.

Jr. Pt. I. to Sr. Pt. I.

Loretta Hogan, Norine Bourgeard, Lena Hobbins, Josephine Mober, Sarah McManus, Mary Irene Phelan, Ethel Sullivan, Kathleen Hennessy, Kathleen McDonald, Vivian Sullivan, Myrtle Owens, Genevieve Gorman, Margaret Bourette, Mary McGrath, Mary Minicola, Susan Traynor, Geraldine Trombley, Laura Healy, Irene Legros.

MURRAY-ST. SCHOOL.

Jr. IV. to Sr. IV.

Honors—John McDonald. Clare Clancy. John Milloy. Joseph Eano, Fred Kearns.

Passed—Jas. O'Brien, Jas. O'Shea, Frank O'Shea, Ray Carleton, Sylvester Hickey, William Sinnot.

Sr. III. to Jr. IV.

Honors—Herman Giroux, Harold Clancy, Vincent Morrow, Edward Hanrahan, Harold Laplante.

Passed—Egbert Kelly, Thomas Sharp, Jos. Mercier, Charles Conroy, Francis Cassidy, Harold Hickey, Joseph Morrow, Percy Holland, Cecil Wolfe.

Jr. III. to Sr. III.

Honors—Edward Hanrahan, Egbert Kelly, Cecil Wolfe, James Kylie, Belline McManus, Frank Dunn, Vincent O'Toole.

Passed—Stanley Gorman, Alex. Downey, Vincent Hourigan, Joseph Hourigan, Arthur Overend, Thomas AKane, Charlie Holland, Elmo Bogue, Frank Kylie.

Sr. II. to Jr. III.

Honors—Victor Mollet, Omer Lavois, Willie Hattrick, Charles O'Brien.

Passed—Ray Clancy, Gerrard Mahar, Harold Warmington, Everrard Sullivan, Frank Byrnes, Alphonse Coughlin, Charles Welsh and Cecil Hayes, equal; Nagle E. Phelan, Thos. Moloney, Emmet Cronin, Stuart Hayes, Stephen Leahy, Francis Carleton, Frank Heffernan, Dolphus Picard, Robert Merryl, Frank Hayes, Edward Sullivan, Stanley Lewis.

Jr. II. to Sr. II.

Honors—Augustine Duranceau, Joseph Owens, William Grady, Edward Dennill, Harry Laronde, Jas. McGrath, Elrie White, Edward Collins, James Sharpe, Clare Callaghan, Mack Murty, Emmet Kylie, Grover Halpin, Roland Laplante, Arthur Conlin, Leo Holland.

Passed—Keher Galvin, Thomas Cavanagh, Augustine McDonald, John Coughlin, Joseph O'Hern, John Killen.

Sr. Pt. II. to Jr. II.

Honors—M. Kenneally, Ray Donoghue, J. Fountain, Peter Butler, Frank Lynch Eddie Welsh.

Passed—Cyril Mober, Ray O'Brien, Willie King, Cyril Morrow, Eddie Hargrove, Ray Rose, John Lefebare, Albert Hobin, Jim Heffernan, George Bain, Erle Tooley, K. O'Donaghue, Elmo Byrne Eddie Whaley, Eddie Murty, Willie Hayes, Ewert O'Shea, Willie Phelan, Edgar Galvin, Eddie Hogan, Charlie Leahy.

Sr. Pt. I. to Jr. Pt. II.

Honors—Ernie Hourigan, Jack Riley, Vincent Heenan, Elmer Galvin, Frank Eano, Martin Gorham.

Passed—James Condon, Willie Ryan, Vernol Clancy, Joseph Ryan, John McMahon, James Collins, Orval McCaul, Rivington Jackson, Jack O'Brien.

Jr. Pt. I. to Sr. Pt. I.

Honors—Stafford Killen, Joseph Lefevbre, Arthur Costello, Harold Cassidy.

Passed—Albert Murray, Eddie O'Toole, Harry Dunn, Andrew Sullivan, Willie Kearns, Joseph Collins.

A Class to Jr. Part I.

James Mahar, Noah Duranceau, Michael Coughlin, Eddie Condon, David Ahern, Dennis Burns, Leo LeFay.

LAKE STREET SCHOOL.

Sr. III. to Jr. IV.

Honors—F. Nearey, F. Grady, L. Murray, B. Heenan, B. Picard, G. Henry, L. White.

Passed—M. Grady, A. Laplante, W. Conroy, C. Sullivan, M. Corrigan, H. Laplante, A. Leahy, L. Thompson, G. Desautels, F. Gosselin, D. LaGrandeur.

Jr. III. to Sr. III.

Honors—Vincent O'Keefe, G. Casey, M. Mulroney, A. Murray.

Passed—M. Gosselin, L. Molloy, J. Richer, E. Paquette, E. Desautels, A. O'Donnell, A. LaGrandeur, D. Brion, F. Lynch, F. Gosselin, G. Gordon.

Sr. II. to Jr. III.

Honors—John Lynch, A. Laplante, W. Kenneally, B. Barrette, M. O'Brien, R. Lynch, M. O'Keefe.

Passed—L. O'Brien, Julia O'Brien, W. Gordon, Jos. O'Brien, R. Carson, J Ghentiel, L. Lamare, W. Green, R. Sullivan, W. Mober, C. Legendre, Thos. Levasseur, L. Heath, E. Picard, J. Storey, J. McMartin, T. O'Donnell, K. McKarney, W. Corrigan, J. Audette, E. Gordon, L. O'Brien.

Jr. II. to Sr. II.

Honors—P. Gosselin, E. Brion, E. Rogers, M. Levasseur.

Passed—J. Fitzsimmons, H. Paquette, W. Murray, F. Feeley, M. Thompson, E. Desautels, M. A. Butler, M. Audette, L. Gosselin, N. O'Brien, M. Aste, F. Barrette ,A. Brion, P. Laveray.

Sr. Pt. II. to Jr. II.

Honors—L. Clancy, M. Neary, L. Gosselin, Mary Neary, A. Grady ,L. Trombley, V. O'Connell, D. McDonald.

Passed—K. Mober, G. O'Brien, J. Milloy, O. Laplante, A. O'Brien, K. Sheehy, F. Aste, A. Kenneally, G. Leahy, W. Laveray, G. Storey, M. Laplante, P. Cahill, R Gadois, E. Corrigan F. Green, M. Paquette O. Sullivan, G. Foley, H. Laplante, W. O'Connell, T. Casey.

Jr. Pt. II. to Sr. Pt. II.

Passed—P. Butler, I. Gordon, L. Picard, W. Foley, R. McGlynn, M. L. Guerin, C. Heath, M. O'Dette, M. Sullivan, L. Gosselin, A. Green.

Sr. Pt. I. to Jr. Pt. II.

Honors—E. Heath, J. Cahill, H. O'Keefe, M. Rogers, F. Levasseur, J. Christie, J. Murray.

Passed—T. Laplante, H. Gordon, N. O'Brien, K. Clancy, G. Carson, M. McKarney, K. Scully, G. Carson, C. Legendre, N. O'Brien.

Jr. Pt. I. to Sr. Pt. I.

Passed—O. McGinnis, L. Gadois, B. O'Brien, N. Girard, G. Martin, A. Gosselin, A. Lazier, J. O'Brien, M. Kenneally, E. Keys, R. Mahoney, F. Gosselin, L. LeGrandeur, J. Brion, A. Brion, J. Hayes, A. Laveray, W. O'Brien ,C. Long, R. Scully, J. Finn, E. Lynch, A. Maley, J. McKarney.

Class "A" to Jr. Pt. I.

Passed—J. Girard, E. Donovan, P. McGlynn, A. Levasseur, R. Heath, C. McDonald, L Sullivan, G. Laplante, M. Lambert, V. Scully, F. Green.

MARRIED.

KENNEDY—WEBBER—On Wednesday, June 29th, 1904, at All Saints' church, Toronto, by the Rev. Arthur Baldwin, Hilda M. Webber, daughter of John Webber, Esq., Toronto, to John S. Kennedy, son of William Kennedy, Esq., Bobcaygeon.

DIED.

PECK—At the Nicholls Hospital on Tuesday, July 19, 1904, Gilbert Peck, aged 63 years. Funeral private on Wednesday, July 20th, at 2.30 p.m., from the Nicholls Hospital to Little Lake Cemetery.

Lever's Y-Z (Wise Head) Disinfectant Soap Powder dusted in the bath softens the water at the same time that it disinfects. a

VERY BAD FALL.

Mrs. McDonough, Rubidge-st., Had Head Severely Cut

An unfortunate accident happened to Mrs. A. McDonough, an aged lady living on Rubidge street, near All Saints' church yesterday morning. She was standing on a table putting up some curtains on the window, when she missed her footing, and fell heavily to the floor striking her head on the table. A neighboring lady heard the noise, and ran to her assistance, and found Mrs. McDonough very badly hurt. Dr. Coughlin was called, and dressed the wounds, but the injured lady is suffering severely today.

Brevities.

—There was no police court this morning.

—The C.M.B.A. excursion to-morrow promises to be well patronized.

—The Sunday school picnic of St. Andrew's church took place down the river today, and a large crowd accompanied them.

—The members of St. John's choir go to Fenelon Falls tomorrow. Bus leaves for Chemong from Post Office at 7.15 sharp.

—During the last three days we have been experiencing some very warm weather. On Sunday the thermometer reached 92 deg., and today it touched 100 in the shade.

—To show that he has not forgotten us, Mr. Dickson Hall has sent to us a paper from Berlin, Germany. As it is in German we have laid it aside for more leisurely perusal.

—A local liveryman had the misfortune to be relieved of the sum of $25 between here and Port Hope on Saturday. He did not notice his loss until he was boarding the eastern train at Port Hope.

—The man who predicted a cool summer following the heavy rains is now trying to explain that the hot wave is an extra, just thrown in because there was a little more heat than would go round evenly over the globe.

—And still the demand for house room continues. Several mechanics who have come to town are unable to find houses into which to move their families, and say they must get out to some burg where cooksheds are rented at $10 per month and anything habitable is not held at high figures.

—The moonlight excursion arranged for by the All Saints' church for to-morrow night over the lift lock has been cancelled, as the lift lock is unable as yet to be operated after dark, according to instructions received from Ottawa. Any person who has purchased tickets may get their money back from the persons from whom they procured them.

—The new pavement on the north side of Hunter-st. to the bridge has the rough finish instead of the smooth, as heretofore laid. General opinion seems to be that the rough surface is an improvement, affording a better foothold, though well in the interests of the boot and shoe man. Sliding a boot sole over the pavement is much the same as rubbing it with a coarse file.

—Rapid progress is being made with the foundation of the new Y.W.C.A. building, corner of Aylmer and Simcoe-sts. By the end of the week the foundation will be bank high, and ready for the cut stone capping. Some of the stone will be cut at the Longford quarries, from which it comes, and a part cut in Toronto. The contractors have struck luck in the shape of a fine layer of sand right in the centre of the excavation. This was piled up and will serve for the foundation work.

—The humors of the dearth of of houses find illustration in the following mix-up: A citizen received notice to leave the house he occupied, and not finding a house that he could rent, decided to buy one. He did so, taking a double house, one half of which was occupied. He leased the other half to a tenant, and gave notice to the man in the first half to get out. This the party refused to do, saying that he had leased from the previous owner, subject to his remaining in possession as a tenant of the part he occupied, even if the place was sold. This claim was found to be a good one, and he stayed. The new tenant of the second half then refused to give up, and the owner, who had bought the building to make home, found himself out on the street.

—Another phase of the house famine. The owner of a house desired very much to sell the building occupied by a tenant. He gave the tenant notice to quit, and to further the end in view, blocked repeatedly the efforts made to secure another place, hoping in the meantime that the tenant would buy. Presently the tenant found a house and prepared to move, giving notice of his intention to leave to the landlord. In the meantime an agent offered a second house, and the landlord, hearing of this, properly advised his tenant to take it, and that he might not be saddled with two houses, to give up the house first engaged. Then the landlord secured both houses, and the tenant found himself without a house, and obliged to arrange and stay where he was at a higher rental, or buy outright.

HAVE YOU TRIED A "NAVAJO
If not, do so now.
On sale only at HOOPER'S?

PETERBOROUGH OLD BOYS

Held a Meeting in Toronto Last Night.

At the meeting of the Peterborough Old Boys, held in St. George's Hall, Toronto, last night, arrangements were made to come to Peterborough on Toronto's Civic Holiday, Monday, Aug. 1. They will travel by special Grand Trunk train, going by way of Port Hope, and on their arrival here they will be treated to a special demonstration of the workings of the new lift lock on the Trent Canal, through the courteous permission of Engineer Rogers. Mr John Braden, first vice-president, was in the chair.

VERY SUDDEN DEATH

Of Mrs. Geo. Moncrief, of Smith Tp., Yesterday Afternoon.

Mrs. Geo. Moncrief came into town yesterday morning by the 11.30 train from Smith, and proceeded to do some shopping. She was seized with a violent headache and went into a drug store to get relief but not getting any, she went to Dr. Bradd's office, and asked if she might be allowed to lie down a short time. Shortly after lying down she was seized with convulsions, and in the second one she expired. Everything possible was done for her, but it was unavailable. Dr. Gray, the coroner, was called, but did not think an inquest was necessary.

Deceased was the wife of Mr. Geo. Moncrief, of Smith, and was well known and highly respected by all. Several children are also left to mourn her demise. She was a sister of Mr. Gardener, confectioner, George street.

The funeral of the late Mrs. Moncrief will take place tomorrow afternoon at 2 o'clock from her late residence, 4th line of Smith, near Fowler's Corners, and proceed to Omemee cemetery for interment

VISITORS AT STONY LAKE.

List of Arrivals at 'Viamede,' Mount Julian.

The following are the arrivals at "Viamede," Mount Julian P.O., Stony Lake, Canada:—

A. H. Bevis, Toronto; Thos. G. Skuce, Rochester; Dr. Edward Renouf, Johns Hopkins University, Baltimore; H. Les Haslan, Springfield, P.E. Island; Mrs. T. E. Finlay, Elsie Finlay, Norwood, Mr. and Mrs. H. W. Ide, Medina, N.Y.; Rev. G. Warren, Lakefield; Miss Annie Merrill, Toronto; Mrs. C. E. Trevilyan Wordley, Miss G. Wordley, Mr. Arthur F. Wordley, Mr. C. E. Wordley, Montreal; Mr. Henry Gooderham, Mr. Archibold, Mr. Huestis, Mrs. Huestis, Miss Gladys Huestis, Miss Dora Huestis, Miss Marion Huestis, Mr. Dilbrit, H. Robson, Mr. Chas. W. Jeffrays, Mr. W. W. Alexander, Mr. Robert B. Mann, Mr. A. M. Simmons, Toronto; Mrs. Wm. Finlay, Miss Lila Finlay, Norwood, Mr. J. W. Davis, Mrs. Davis, New New York City; S. Eagleson, M.D.; Mrs. Eagleson, Madoc; Mr. A. T. Wordley, Montreal; Mr. Ferguson, Peterborough, Mr. E. A. Stuart, Mrs. Stuart, Young's Point; Mr. W. H. Perin, Peterborough; Mr. H. R. Thurba, Mrs. Thurba, Mrs. W. C. Harris, Miss Harris, Miss Gordon, Toronto; Mr. Frank J. Dowling, Mr. L. A. McKittrick, Rochester, N.Y.; Rev. Christopher Ford, Mr. Alf. J. Vale, Apsley; Miss Beatrice Finlay Norwood; Mr. Geo. M. Hord, Mrs. Hord, Chicago, Ill.; Mr. J. R. Sample, A. C. Vany, N.Y.; Miss Gertrude Oliva, Miss Lillian Oliva, Mr. W. F. Oliva, Toronto; Mr. Edward Loomis, Mrs. Loomis, New York City; Miss May Kemble, Mr. John Kemble, Mr. Jos. F. Kemble, Mrs. Kemble, Miss Gertrude Kemble, Mr. Raymond Kemble, Buffalo, N.Y.; Mrs. W. T. C. Boyd, Miss Gladys Boyd, Miss Frieda Boyd, Miss Rosaline Boyd, Bobcaygeon, Mr. J. L. Morrison, Mrs. Morrison, Miss Ella Morrison, Toronto; Miss F. K. Maracle, Ottawa; Mr. A. W. Johnson, Brantford; Miss Lois Dowling Rochester; Miss Hilda Murray, Mr. Athol Murray, Dr. K. C. McKenrith, Toronto.

Personal.

Miss Mollie Blois is visiting friends in Port Hope.

Mr. Chas. Anderson left this morning for a trip to Winnipeg.

Mr. Robt. Fair and daughter, Miss Ilene, left this morning for Montreal, via the lake and river route.

Mr. S. S. Moore, of the Review, left today for a two week's vacation at St. Catharines, Buffalo and St. Louis.

Mr. Andrew Mercer, of Westmount, Montreal, spent Sunday and Monday in town renewing old acquaintances.

Mr. W. E. Wasson, of Peterborough, was the guest of Mr. and Mrs. Wright, of Al Fresco, Kew Beach, last week.—Toronto News.

For Over Sixty Years

An old and well-tried remedy.—Mrs. Winslow's Soothing Syrup has been used for sixty years by millions of mothers for their children while teething, with perfect success. It soothes the child, softens the gums, allays all pain, cures wind colic, and is the best remedy for diarrhoea. Sold by all druggists in every part of the world. Twenty-five cents a bottle. Its value is incalculable. Be sure and ask for Mrs. Winslow's Soothing Syrup and take no other kind.

Blow Yourself

In one of our new Straw Sailors We have a very special line in Fine Sennet Braid A hat worth $3.25, but as a leader we meet you with it at

$1.50

There are others who prefer a light yachting cap for summer. To those we can offer special inducements. We have a fine new Naval Cap, light and very dressy, at

50 cents

Children's Straw Sailors are moving out very quickly at our low prices. A good Sailor for

15 cents

Fred. A. Clarke

Dutton's Market
FOR
Picnic Supplies

SPARKLET (Syphons for soda water.)
ROYAL PEANUT BUTTER.
SOUTH AFRICA RELISH.
PATTERSON'S CAMP COFFEE.
PURE CREAMERY BUTTER

R. A. DUTTON
Phone 304. 418-420 George-st

FOR THE LAKES

TOURISTS REQUISITES
Floating Soaps, 5c a cake.
Talcum Powder, 10 15, 25c a tin.
Sponges, 5c to $1 50.
Almond Creams, Witch Hazel Cream, Cream of Violet, many good TOILET PREPARATIONS, 25c a bottle

Take a few good reliable remedies with you in case of accident

A stitch in time saves nine We have the most reliable stitches for sale.

H. H. EDMISON
DRUGGIST 390 George-st.
APPRENTICE WANTED.

The Daily Review.

TUESDAY, JULY 19, 1904.

THE CITY AND SUBURBS

Lift Lock Excursion.

What promises to be the best excursion of the season has been announced to take place on Thursday, 21st instant, to Burleigh Falls. The steamer City of Peterborough will leave the Wolfe street wharf at 8 a.m., the lift lock at 8.30 and Nassau at 9.30, arriving at Burleigh Falls at 10 o'clock, where special arrangements for dinner have been made. This will afford the best opportunity of the season to view the canal and experience the thrilling trip over the lift lock in the largest and most commodious steamer on the inland waters. It will be the first appearance of a Rice Lake boat on Stoney Lake. Special pilots have been engaged so that no delay may be occasioned. The steamer will leave Burleigh on her return at 3 o'clock arriving in Peterborough at 8 p. m. The Review has been requested to state that only a limited number of tickets will be offered for sale so that those who desire to go should secure them at once. Tickets for the round trip $1 and may be procured at the Times Bookstore, Ormond O Walsh's and Sailsbury's bookstore. The sale of tickets will be withdrawn as soon as the limit is reached.—1d.

Best Trip of the Season.

The Foresters' (Canadian Order), seventeenth annual ever popular excursion to Toronto, via special G. T. R. train, and across Lake Ontario to Niagara Falls, via the Niagara Navigation Co.'s magnificent Lake steamers and the Niagara Falls Park and River Electric Railway, over the great "Whirlpool" route, on Thursday, Aug. 18th, Peterborough's Civic Holiday, under the management of Court Littlejohn, No. 92, of Peterborough. For prices see posters and handbills. Train leaves Peterbrough 6.30 a.m. Toronto tickets good for two days from Peterborough to Lindsay inclusive, to return by any regular train up to and including Aug. 19th, from Uxbridge to Markham inclusive, Toronto tickets good for one day only. Niagara Falls tickets good for three days from Peterborough to Lindsay inclusive, to return by any regular train up to and including August 20th. From Uxbridge to Markham inclusive, Niagara Falls Tickets good for two days returning by any regular train up to and including Aug. 19th. Tickets for sale at all stations named, and at Peterborough from W. Bunton, the uptown G.T.R. Ticket Office, and from members of the Committee. Members of the Order will be on the train and boat to look after the interests of the excursionists.

DR. D. J. BAGSHAW
(Successor to Dr. Neill)
GRADUATE OF CHICAGO COLLEGE OF Dental Surgery; also of Royal College of Dental Surgery, Toronto. Office—Corner of Hunter and George sts., over MacDonald's drug store. Phone No. 73, or after hours phone No. 199. d1yr107

Cook With Coal Oil

during the hot weather and keep cool. The

BLUE FLAME WICKLESS OIL STOVE.

does all the work of a gas stove, and at a less expense. It lights instantly, gives an intense heat, costs less than 1c per hour. Call and see it in operation

We also have a splendid line of small wick stoves at $1 to $3.

THE
Best Stove Co.

IN THE REALM OF SPORT

T.A.S. DEFEATED HASTINGS.

By the Score of 5 to 2 at Hastings Yesterday.

The T. A. S. lacrosse team went to Hastings yesterday, accompanied by a number of supporters, and defeated the Hastings team by the score of 5-2. The game was a good clean one, and the referee, Mr. Lancaster, of Havelock, did not have to do any penalizing. In the first half neither team secured a goal, though the T.A.S. shot one from inside the crease, which was not allowed. The play in this half was very ragged on both sides. In the second half the teams steadied down and the spectators witnessed a nice exhibition. This win of the locals practically gives them the championship of this district although they have a tie game to play with Port Hope and home and home games with Millbrook. Following was the line up.

	T. A. S.	Hastings.
Goal.	O'Brien	L. Scrivor
Point	Boyle	Clapper
Cover	Derouchar	Coughlin
1st Defence.	W. Donovan	E. Scriver
2nd Defence	Meagher	McCarthy
3rd Defence	Crowley	W. Rice
Centre	McGrath	Jas. Welsh
3rd Home	Parnell	H. Scrivor
2nd Home	F. McCoy	Carey
1st Home	H. Donovan	J. Welsh
Outside Home	L. McCoy	Dodd
Inside Home.	McCabe	L. Rice
Goal Umpires	W. O'Brien	S. Parks
Field Captain.	Geo. Lynch	P. Morrison

Referee—T. P. Lancaster, Havelock.

The weather was extremely hot for lacrosse and towards the end of the game the players were completely fagged out, and in the last five minutes the Hastings bunch were all in.

Teh T.A.S. play their next league game here on Friday evening with Millbrook and in order to stay in running must win. Millbrook is always noted for putting up a stubborn contest so a good game will result. Everyone should see the match and assist in bringing at least one lacrosse championship to Peterborough this year.

BOWLING.

The following games were played last night:

W. Buck	Mr. Oliver
G. E. Whiten	L. Potvin
R. Kerr	G. A. Cox
A. H. Stratton	G. K. Martin
skip 13	skip 10
W. Ackerman	R. Cottrill
Mr Lloyd	W. F. Johnson
H. H. Dixon	S. Munroe
Dr. Greer	R. M. Waddell
skip 14	skip 9
D H. Moore	Jos. McClung
Dr. McClellan	D. Kerneghan
E. W. Cox	W. Talbot
T. Medd	G. Giroux
skip 18	skip 11
R. Mutchett	S. Sharpe
W. O'Brien	A. R. Kidd
J. McIntyre	H. Armstrong
W. Lang	A. Talbot
skip 18	skip 10

Schedule for to-night:
Bell vs. Smith.
Kerr vs. Loch.
Runnells vs. McIntyre.
Medd vs. Cox.
For to-morrow night—
Sailsbury vs Armstrong.
Ferguson vs Loch.
Medd vs. Giroux.
Stratton vs. Greer.

LACROSSE.

Belleville Intelligencer: Our old friend "Reddy" McMillan bumped into another bunch of misfortune on Saturday when the Shamrocks of Montreal and Cornwall played. "Reddy" was playing inside home and it seems that, according to a despatch, "in the third quarter McMillan checked Currie with considerable force and the gut of his stick put an ugly scratch on Currie's head which bled profusely. Currie then did the baby act, throwing the ball at McMillan and rushing after him with his stick. Robinson more than avenged him, however, by cracking McMillan over the head. There was a general mixup for a while and the referee penalized McMillan twenty minutes, Currie ten and Robinson only five. "Poor Reddy!" He seems to get up against most of the trouble there is going.

BASEBALL.

We have been asked to publish the following:

A great game of baseball has been arranged for Wednesday evening, when the Inverlea Park nine and Nicholls oval teams will clash for the championship of the northern district. The Inverlea team will line up as follows: Roaring Bill Kelly 1st; Hemlock Shaw cf, Cucumber Togas ss, Silk Worm Clegg 2nd, Tonny Long c, Bunny Pollock lf, Lift Lock Newell rf, Mike Bellegham 3rd, Life Chip McCorry p, Choppy Curtis spare. The Nicholls Oval team will line up as follows: Pat Brotherson 2nd, Lidy Jim Rutherford p, Mureen Vinette ss, Slippery Allison 1st, Punk Brumble rf, Flag Tail Flannery cf, Slippery Oil lf, Wool Pick Shaw 3rd, Dark Horse Long c.

There will be special police to handle the crowd, and Mr. David Trotter has consented to sing at the second innings.

Flaherty is still maintaining his old reputation. On Saturday in a game between Galt and Acton, he struck out fourteen men, allowed no walks, and only five hits.

FOOTBALL.

At Berlin yesterday the champion W.F.A. team of Galt, were defeated by the Scots of Toronto, by the score of 2—1 in a hard fought battle. The Scots are now champions of Ontario.

MID=SUMMER BARGAINS!

JULY SALE | JULY SALE | JULY SALE | JULY SALE

Good Liberal Reductions
ALL OVER THIS BIG STORE

Immense Assortments, Lovely Goods
MUST BE SOLD THIS MONTH

SEE OUR JULY SALE PRICES FOR GENUINE BARGAINS

Dress Goods

VOILES, CANVAS CLOTHS, CREPE DE CHENES, CASHMERES, LUSTRES, BROADCLOTHS, TWEEDS, *and all colors, too. Prices are now very much in your favor Buy your Dress Goods here.*

Wash Dress Goods

MUSLINS, ZEPHYRS, ETAMINES, FLAKED GOODS *and other Washable Materials. Prices are decidedly clearing prices. Make your selections early. while assortments are still plentiful.*

General Dry Goods

On our immense main floor are selling readily these days. The liberal reductions are moving them out quickly. Bargains in Linens, Cottons, Flannels, Flannelettes, Towels, Sheetings, Tickings, Shirtings, Hosiery, Gloves, Corsets, Underwear, Ribbons, Laces, etc.

Millinery

If you want a New Hat, come direct to our Millinery Parlors. We are closing out the balance of our stock of Made-up Dress Hats at wonderful reductions.

The balance of our stock of Ready-to-wear Outing Hats at wonderful reductions.

An immense assortment of Untrimmed shapes at wonderful reductions.

Trimmings of all kinds at wonderful reductions.

Carpets and House Furnishings

If you want to re-furnish a room with a new carpet, now is a very opportune time for you to do it, as it means a big saving to you. We are anxious to clear out a lot of short lengths before our fall stock arrives, and it simply means PRICES MUST DO IT. Come early and get the choice.

Ready-to-wear Clothing

Our Big Ready-to-wear department on the second floor is brim full of bargains for ladies.

LADIES' SUITS
LADIES' SKIRTS
LADIES' UNDERSKIRTS
LADIES' BLOUSES
LADIES' WRAPPERS
LADIES' RAINCOATS
and all kinds of
LADIES' WHITEWEAR
at tremendous reductions.

Novelties

Such as Belts, Collars, Bags, are now on sale at wonderful reductions.

JULY SALE | JULY SALE | JULY SALE | JULY SALE

Richard Hall & Son
Direct Importers 353-355 George-st

RAPHIA
For Hats and Baskets
All Colors
On sale at Review Office

Nelson & Stapleton
Real Estate Agents
387 Water-st. Phone 325.

Property for sale, purchase or exchange.

WE HAVE IN STOCK ABOUT 300
Ladies' Shopping Bags

ranging in price from 25c to $3.50 each.

Even the 25c ones have a small coin purse inside.

The "Peggy from Paris" bag is here with the others, and at lower prices than anywhere else.

The Sailsbury Co.

THE **T. M. & M.** STORE

Outing Clothes

You can't half enjoy your summer vacation unless you are appropriately clothed.

Years of experience have taught us just what to buy for your comfort, just what you need for the country, seashore, mountain or city.

We have only the well made dependable clothes, such as PICADILLY BRAND, 20th CENTURY BRAND, *and several other brands of high-class clothing, such as you like to wear—such as we like to sell.*

Grey Homespuns or Narrow Stripes

are popular always—perhaps more so this year than ever. We have them in Skeleton Coats, (suitable for office or outing), and made with pleats and belts, or plain sacks, also the long Roll Double Breasted Coats.

Men's Fine White Duck Trousers	$1.00
Men's Linen Crash Trousers	75c
And Linen Crash Coats to match, each	75c
Men's Fine Grey Office or Outing Coats, each	$1.50

Straw Hats, Crash Hats, Negligee Outing Shirts, Summer Underwear, Belts, Summer Neckwear, etc., etc.

COME TO US FOR OUTING GOODS

ONE PRICE TO EVERYBODY

Tully Merrell & Meredith
Outfitters for Gentlemen and their Sons

While the Weather is Hot

We purpose getting a move on all our Summer Footwear, especially White and Pearl Canvas Goods for Men, Women and Children. You can well afford to own a pair of cool, comfortable shoes at the prices we are prepared to quote you. Don't let this opportunity pass.

THE CENTRAL BOOT AND SHOE STORE

ROBT. McWHINNIE
304 GEORGE ST. PHONE 230

THAT MOWER

Needs sharpening. The grass shows it. Bring the mower to us. We understand the troubles of lawn mowers and can offer relief.

RUBBER ROLLS for Wringers, and TIRES for Baby Carriages.

Metherel's
CYCLE WORKS.
223-5 Hunter-st.

The Daily Review.
TUESDAY, JULY 19, 1904.

VAGARIES OF FASHION.

Mohair Is Very Popular—Black and White Taffeta Silks.

Mohair is once more to the fore among tailor made materials. It is seen in white, in gray, in heliotrope and in a new rich shade of red.

Black and white taffeta silk is used for many gowns, both tailor mades and dressy creations. One of the former seen recently had its jacket made blouse fashion. The back was tucked into a wide swathed belt. The front and sleeve cuffs were trimmed with applications of grass green cloth outlined by black and white braid. The skirt was made very full. It was laid into tucks around the hips, but allowed to flare from the hips downward. The rest of the skirt was plain with the exception of a cluster of three large tucks about five inches from the bottom.

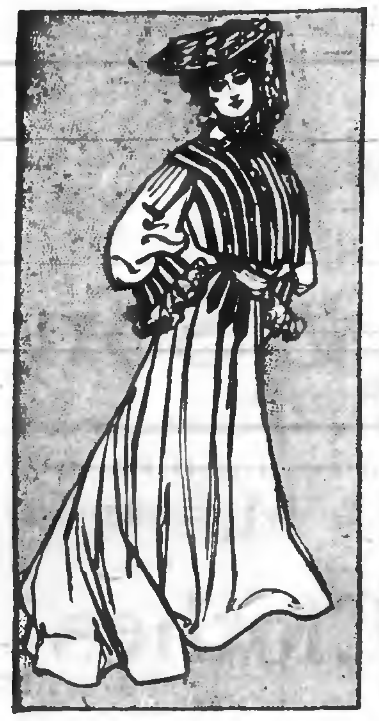

PURPLE MOHAIR COSTUME.

Very many trimmings are of oriental embroidery in figures which can be detached and used singly or in groups. Prominent among these are embroideries combining grass green and red.

The picture shows a tailor made of purple mohair. The coat is strapped a darker shade, and the wide cuffs and hip yoke are also strapped.

JUDIC CHOLLET.

A Queer Will.

Ingenuity runs to madness at times in the conditions imposed in wills. A trial in court some years ago was to test the legality of a will which stipulated that to inherit the prospective legatee must drink all the water in a certain sea. Fortunately for common sense the court awarded the legacy without stipulation.

From Over Study at School

This Girl Became Pale, Languid and Nervous -- Dr. Chase's Nerve Food Made Her Well.

MRS. R. WAREHAM, 267 Sherbrooke street, Peterborough, Ont., states:—

"One of my children suffered a great deal with nervous headaches, dizziness and sleeplessness, and in fact was all run down, pale and languid. These troubles we attributed to over study and confinement at school. She began using Dr. Chase's Nerve Food, and I can say that we have found this treatment exceedingly helpful. It has relieved her of headache, setailed her nerves, and built up her austem wonderfully. We can see a great change in her, as the color is returning to her face and she is gaining in flesh and weight."

Dr Chase's Nerve Food, 50 cents a box, six boxes for $2.50, at all dealers, or Edmanson, Bates & Co., Toronto. To protect you against imitations, the portrait and signature of Dr. A. W. Chase, the famous receipt book author, are on every box

A Refreshing Stimulant

THAT IS PERFECTLY HARMLESS BECAUSE IT IS ABSOLUTELY PURE.

"SALADA"

Ceylon Natural Green Tea. A perfectly luxury to to Japan tea drinkers. Sold only in sealed lead packets. 25c and 40c per lb By all grocers.

A SOLDIER OF COMMERCE

By JOHN ROE GORDON

Copyright, 1903, by F. R. Toombs

"I know it. That is why the idea attracts me. I want to do something ridiculous—something unconventional—while I have this lovely hour of freedom. You are always free. You do not understand."

"What do you want to do?"

"Wear your uniform and inspect the prison."

"You inspect prisons? Why, you live in one!"

"I know. I live in the main building, but I have never yet looked into a cell. I have heard stories of all sorts of cruelty, and yet those who have been in the dungeons say there is no cruelty. I want to see for myself."

"Well, I will take you with me when I go."

"The colonel would not consent. He forbids us to enter the prison portions of the place. I want to go tonight, and I want to be you—you, Alexis. I want to be the inspector general of prisons for an hour."

He looked at her in bewilderment. Her eyes were brilliant. A flush came to her cheek and went again, leaving it white. Her bosom rose and fell. She let it rest against the breast of the prince.

"Such an absurd impossibility to ask!" he said. "You would be missed."

"No, I would not. Speak to the colonel. Tell him you and I are going somewhere—anywhere—to talk and arrange matters for the betrothal. He will tell the governor, and we can go unmolested. I have set my heart on it, Alexis. You say you love me and that I can do anything. I am willful and must have my way."

"But how can you get my uniform?"

"Are you not a guest of the governor? You have other uniforms. Go put one on, bring this with you and wear a great cloak that covers you. We will go to the prison, and in my own room I can put on your uniform. Then you shall be my staff officer, and we will go and inspect the prison."

"It would cost me my sword if it was discovered. But you cannot be serious—you, a refined Russian girl, to don the uniform of an officer and go masquerading in a prison!"

"But can't you see? It is the oddity, the capriciousness, the very wildness and wickedness, that appeal to me. Had you been caged a year you would fight a duel for the mere exhilaration."

"Well, if you must have your way, you must. I will go and tell Colonel Jurnieff that we are going to seek a quiet spot to talk and that you have almost given your consent to the announcement of our betrothal."

"Tell him I have, since you will do as I ask." And he kissed her rapturously.

"God help me through!" she murmured after Alexis had gone. "It is my life or his. I am willing to lose mine for him."

CHAPTER X.

INSPECTING THE PRISON—A CHANGE OF ORDERLIES.

WHILE the governor and Colonel Jurnieff were planning the great surprise to be given the guests two stealthy figures left the palace. Jurnieff's carriage was easily found, and they stepped into it. Prince Dellnikoff was dressed in a plain uniform he had worn as lieutenant of cavalry. He wore over that a long black cloak that concealed every inch of his apparel. In his arms he carried his brilliant uniform of inspector general of prisons.

Alma laughed, called him a good prince and patted his cheek. She let his arm rest about her waist as the carriage hurried to Jurnieff's home. Arriving, she led the prince by a private way to Jurnieff's apartments. A servant met them and was dismissed with the curt remark that Colonel Jurnieff had sent them for something and they needed no attendance.

She left Dellnikoff in the library and took the bundle from him. She hurried to her room. When she got there, she knelt and prayed. Marie found her on her knees and lifted her.

"Marie, hush for your life! Swear by all that you hold sacred you will not breathe a word of what you see tonight until tomorrow. Better yet, go; see nothing."

"Can you not trust me, mademoiselle?"

"I cannot trust myself. Go! You know nothing. I came home from the ball feeling ill."

The maid retired, and Alma dressed herself in the uniform of the inspector general of prisons. In a closet were a pair of boots she had purchased. The long cloak she had bought, as that worn by Dellnikoff, covered her completely. With a pair of shears she cut her beautiful tresses short. In her excitement she left them where they fell upon the floor. She went to the library and threw aside the cloak.

"Alma," cried the prince, rushing to her, "you are superb! The uniform becomes you better than it does me, though it is a trifle large. Where did you get the boots?"

"They were left by a—by a soldier who knows Marie, my maid. Oh, I am so nervous! I can scarcely bring myself to the lark now that I have won you to it. But we have gone so far, we must go on. We will have some wine before we go."

She left the room and returned with two glasses filled.

"Drink to the success of our expedition!"

He took the glass from her hands and asked her to touch her lips to the rim. She did so and gave him her glass for the same salute.

"To the success of the handsomest, dashingest, daringest inspector of prisons the czar of Russia ever had!"

They both drank the toast.

"Now come. I know the way," she said. "The papers—the commission—I found them in the breast pocket."

"You will not need them if you make your voice heavier."

Amazed, half conscious of what he was doing, the prince followed. She led him down a staircase to a stone corridor. The captain of the prison guard came to meet them. The visor of her cap was pulled down. She stiffened up and addressed the guard with dignity.

"I am Prince Dellnikoff, inspector general of prisons. Here is the seal of the czar. I am here to examine your dungeons."

"Yes, your excellency," stammered the captain. "There are but few of us here tonight. The governor's ball"-

"I know. I just left there."

"But you need an escort through the dungeons."

"I never have an escort. I wish to see for myself. My orderly is escort enough."

Dellnikoff stood silent, marveling at this splendid acting. "Have I really known the girl before?" he asked himself.

"What prisoners have you?"

"In the lower dungeons there are but few. They are waiting for transportation to Siberia."

"Do you keep all prisoners for Siberia in the lower dungeons?"

"Yes, excellency."

Alma knew the general plan of the prison and went at once to the lower dungeons. She found the key that unlocked the iron door that led to the corridor.

"That wine—I drank too much. I shall not be fit for the toasts at the supper," whispered the prince.

"It is the close atmosphere. We shall be out again soon. You will feel better."

They passed in, and she locked the door behind them. The first cell they came to she unlocked. A dirty looking wretch was lying on his pallet of straw.

"He will be cleaner in Siberia," said Alma as she locked his cell.

The next cell was empty, and she did not relock the door. Each cell door in turn she opened and looked in. They had almost completed the round of the corridor when she heard the prince breathing heavily. She turned and found him leaning against the wall.

"I am ill!" he whispered. "My head is splitting."

"Come out in the air," she said.

"I c-can't!"

His head drooped. With a strength born of the exigencies of the moment she thrust him into an empty cell and tore the long cloak from under him. Then she locked the door. Swiftly, breathlessly, with panting bosom and trembling hands, she opened door after door. In almost the last cell of the row was Harvey Irons asleep.

"Wake up! Wake up, M. Irons!" Alma whispered. He sat upright.

"Who are you?"

"Hush! Our lives depend upon your silence and obedience. I am Alma, now acting as the inspector general of prisons. Come with me!"

"Alma! Alma Jurnieff!" he whispered as he looked at her in bewilderment.

"Yes. Come with me. I will help you to escape. They will kill you here. Come, now. Wear this cloak and do not speak."

Marveling, he staggered to his feet and donned the cloak.

"Follow me," she whispered. "Do not speak. Our lives depend upon your discretion."

Harvey obeyed her injunctions. She led him to the corridor.

"How did your excellency find things?" asked the captain of the guard timidly.

"In good condition, all but the atmosphere. It is so close it has made my orderly ill. We will step out into the cool air for awhile, after which we will return and resume our inspection."

The bunch of keys was heavy, and as the guard took them from Alma's hand he did not notice that one had been abstracted. He hung the bunch in its accustomed place. A moment later the doors of Tiflis prison had closed behind Alma Jurnieff and Harvey Irons.

CHAPTER XI.

PRISON ALARM.

COVERED by their long cloaks, unnoticed by the few who were in the streets, Alma and Harvey Irons went toward the river. Several times Harvey tried to speak, but Alma would not permit it. Winding through the narrower streets, met twice by sentries and giving the password, which she knew, Alma led him safely to the wharf where the hayboats lay. Lanterns moved here and there, but most of the boatmen were asleep. Alma knew where the boat of Charka of Ashkar was moored and hurried to it. It could not well be mistaken, for it was the largest of the hayboats, and its cargo had not been touched.

"Charka!" she said as the two stepped upon the boat. "Charka of Ashkar!"

"Who calls Charka of Ashkar?" asked the sleepy boatman as he emerged from the dingy little box he called his house.

"It is I, Charka, who purchased your hay and bargained for you to deliver it at Astrabad with a passenger."

"Good. You were long coming. The hay has been wanted many times. But I knew you would come, so I did not sell."

"M. Irons," said Alma, turning to Harvey and putting out her hands, "I can do no more. Knowing that you were in danger of being killed or of being sent to Siberia, where your identity would be lost and all hope of rescue gone, I determined that I would set you free if possible. I have purchased this hay, and Charka will deliver it—you, rather—at Astrabad, where you will be safe from the persecutions of your enemies."

"But what of you, my darling girl, my bravest? You have sacrificed yourself for me."

"They dare not kill me," said Alma.

"They would do anything. But I cannot go like this. Give me just a moment. Let me take you in my arms!"

Charka, with a fine sense of propriety, walked back to his little box.

"Oh, if love could repay you, dear," said Harvey, taking her in his arms, "if the devotion of a life could pay you for what you have done, how gladly would I make you happy! But what can I do? It will be impossible for me to see you now."

"Some day—some day I will come to you."

"Come with me now," raining kisses on her lips. "I will not go without you. I will go back and give myself up."

"Dear one, do not speak like that! It is ungrateful!"

"So it is, darling. You have cut off your hair, your beautiful hair, that I loved. How did you accomplish my rescue? Tell me what you did?"

Alma told Harvey the whole story.

"I even gave myself up to abandon for your sake, dear one," concluded Alma. "I permitted his lips to touch mine; I allowed his arm to encircle my waist. Oh, the thought of it burns, but it was for you!"

"Great heaven! What a woman! And now you want me to leave you to their vengeance! Russia does not forgive. You will be sent to Siberia. You must come with me or I shall remain and fight for you."

"And be killed! You must go at once. Kiss me, dear one! It may be the last."

"It shall not! Hark! The alarm gun of the prison!"

The dull boom of a cannon smote the air.

"Here, we must get out of this," said Charka, rushing from his box. "The soldiers will swarm along the river in no time."

"My uncle has thought we were gone too long," said Alma, trembling with the weakness of reaction. "He has searched for us in the palace and, not finding us, has gone to the prison. He has questioned the servants and learned that we were there. Perhaps he has even discovered that the prince is locked in a cell. My dear one, hide under the hay. Charka, where can he hide? He is your friend, and your enemies are after him!"

With a sweep of his hand Charka showed them the immense cargo of hay. It rested upon many long planks that met in the middle of the boat and extended some feet over each side. Under the planks was a vacant space.

"Under there," said Charka. "There you will be safe. Hurry! The dogs of Muscovites will soon be here."

"You shall not go back to imprisonment or death," said Harvey. "Come with me! We will go to America, where you will be safe and happy. Come, my darling, come."

Alma hesitated. Again sounded the alarm gun. Perhaps the thought of solitary imprisonment, perhaps the knout, perhaps Siberia, came to her.

To be Continued.

ABSOLUTE SECURITY.

Genuine

Carter's Little Liver Pills.

Must Bear Signature of

Brent Good

See Fac-Simile Wrapper Below.

Very small and as easy to take as sugar.

CARTER'S LITTLE LIVER PILLS.

FOR HEADACHE.
FOR DIZZINESS.
FOR BILIOUSNESS.
FOR TORPID LIVER.
FOR CONSTIPATION
FOR SALLOW SKIN.
FOR THE COMPLEXION

Purely Vegetable.

CURE SICK HEADACHE.

CANADIAN PACIFIC

Homeseekers' 60 DAY Excursions

—TO—

Winnipeg	$30 00	Regina -	$33.75
Mowbray Deloraine Souris Brandon	31.50	Moose Jaw Kamsack Swan River	34.00
Lyleton Lenore Miniota Elgin Wawanesa	32.00	Saskatoon -	35.25
		Pr. Albert -	36.00
		Macleod - -	38.00
Binscarth Moosomin	32.25	Calgary - -	38.50
Arcola - -	32.50	Red Deer -	39.50
Estevan Yorkton	33.00	Strathcona -	40.50

Going July 19th. Returning until Sept. 20th. Tickets are not good on "Imperial Limited." Pamphlets and full particulars from any Canadian Pacific Agent, or A. H. Norman, Asst. General Passenger Agt., Toronto.

T. B. BODDY.
City Agent 343 George Street.

GRAND TRUNK RAILWAY SYSTEM

THROUGH SLEEPERS to WORLD'S FAIR

11.45 a.m. train connects at Toronto with through Pullman Sleepers for St. Louis.

$21.50 ROUND TRIP — With stop over privileges at Chicago, Detroit and intermediate Canadian stations.

THE NEW SERVICE IS VERY CONVENIENT

7.30 a.m. Fast Express for Lindsay, and Toronto, arriving 10.10 a.m.

Fast Express leaves Toronto 7.20 p.m., arriving Peterborough 10.25 p.m.

HOMESEEKERS' EXCURSIONS

$30.00 to $40.50

TO POINTS IN CANADIAN NORTHWEST

Good Going July 19th, returning until Sept. 20th.

For tickets, illustrated literature, regarding World's Fair, and full information, call on

W. BUNTON, C.P. & T.A.
F. SANDY Station Agent.

RAPHIA
The newest material for Hats.
On sale at the REVIEW OFFICE.

Toronto Savings AND Loan Company

35-437 George-st., Peterboro.

HON. GEO. A. COX ..... President

PAID UP CAPITAL. $1,000,000.00
RESERVE FUND 450,000.00

SAVINGS DEPARTMENT

3½% Interest, compounded half-yearly, allowed on deposits of ONE DOLLAR and upwards.

ABSOLUTE SECURITY and PROMPT SERVICE is the basis upon which we solicit your account.

MONEY TO LOAN

At lowest current rates of interest. Further information furnished on application to

W. G. MORROW, Manager.

Architecture

E. M. STOREY

ARCHITECT, ETC., 172 Wellington Street, Kingston, Ont. All orders promptly attended to and guaranteed satisfactory in every particular.

Medical

T. POPHAM McCULLOUGH

M. D., EYE, EAR, NOSE AND THROAT Office—Removed to No. 166 Brock Street Peterborough.

Dental

DR. H. A. WOOD
DENTIST

Dental Rooms No. 408½ (upstairs) George St. opposite Adam Hall's. Phone No. 28. Day or night.

DR. R. F. MORROW

MASTER OF DENTAL SURGERY, and Gold Medalist, R. C. D. S. Office—In his old stand over China Hall, Room No. 1, Corner of George and Simcoe Streets.

Legal

R. E. WOOD

BARRISTER, SOLICITOR, ETC. Office in the Bank of Commerce Building. MONEY TO LOAN.

W. H. MOORE

BARRISTER, SOLICITOR, in the Supreme Court, etc. Office—Corner of George and Hunter Streets, over Bank of Toronto.

O'CONNELL & BULL

BARRISTERS, SOLICITORS, ETC. Office 154½ Hunter Street, two doors West of Post Office, Peterborough. MONEY TO LOAN.

D. O'CONNELL G. L. T. BULL

HALL & HAYES

BARRISTERS, SOLICITORS & NOTARIES PUBLIC, Hunter Street, Peterborough, next to English Church. MONEY TO LOAN at the lowest rates of interest.

R. H. D. HALL LOUIS M. HAYES

HALL, MEDD & DAVIDSON

Successors to Stratton & Hall.

BARRISTERS, SOLICITORS, ETC., Peterborough, Ont. Office—Corner of Hunter and Water Streets, over Bank of Commerce.

R. R. HALL G. T. MEDD W. S. DAVIDSON

EDMISON & DIXON

BARRISTERS, SOLICITORS, ETC. Office in Cluxton's Block, Corner Hunter and George Streets, over Dickson's Store.

DENNISTOUN, PECK, KERR & STEVENSON

BARRISTERS, SOLICITORS, NOTARIES ETC., 415 Water Street, Peterborough.

R. M. DENNISTOUN F. D. KERR
E. A. PECK A. STEVENSON

Money

ROGER & BENNET

BARRISTERS, SOLICITORS, ETC., 373 Water Street, Peterborough. Telephone No. 151.

MONEY AT EASY TERMS 5 PER CENT.

ONTARIO BANK

PETERBOROUGH BRANCH

General Banking Business Transacted

SAVINGS BANK DEPARTMENT

HIGHEST RATES OF INTEREST allowed on deposits of $1.00 and upwards. Corner Water and Simcoe Streets.

JOHN CRANE, Manage

Coal for Sale

SEE ME BEFORE BUYING YOUR COAL.

We Buy All Kinds of Junk

PAY THE HIGHEST MARKET PRICES.

Geo. Stevens

The Daily Review.

TUESDAY, JULY 19, 1904.

CANADA ATLANTIC SALE

Premier Admits That Government Was Approached.

Mr. F. D. Monk's Resolution For Greater Protection of the Native Tobacco Industry Voted Down—Western Indians Do Well—Improvement Since June, 1876—At Qu'Appelle They Raised 65,000 Bushels of Wheat Last Year.

Ottawa, July 19.—In the House yesterday, before the orders of the day were taken up, Hon. John Haggart asked whether any letter or assurance of any kind had been given by the Government or a member thereof that would encourage the proprietor of the Canada Atlantic Railway to believe that an arrangement for its purchase or lease would be carried out after the next general election.

Sir Wilfrid Laurier, in reply, said the Government had been approached, but the Government had declined to consider the question just now.

Received Royal Assent.

The Commons was summoned to the Senate chamber yesterday, and Mr. Justice Sedgwick, as Administrator, gave the Royal assent to fifty-two bills. This brings the number of bills formally passed up to one hundred. Among the list of bills assented to yesterday was the bill to amend the National Transcontinental Railway Act. The tortuous course of the legislation governing the consitution of the Grand Trunk Pacific Railway is therefore at an end.

Subsidy Before Completion.

Hon. Mr. Emmerson introduced his bill yesterday respecting the payment of certain railway subsidies. The idea is that the Government can fix the amount of subsidy before the railway is completed.

Mr. Monk's Amendment.

F. D. Monk moved an amendment on going into supply yesterday declaring that the Government had failed to extend to the native tobacco industry the protection and encouragement it deserves.

In support of his resolution Mr. Monk quoted statistics to show that the importation of foreign leaf tobacco was far in excess of what it should be under a system of adequate protection. He also pointed out that the measure tardily proposed by the Minister of Inland Revenue to combat the actions of the American tobacco trust in Canada, would be found to be totally inadequate, and advocated the application of an amendment of the criminal code as the only effective cure for this evil

Hon. L. P. Brodeur defended the Government's policy of suppressing combines by providing that no Government licenses shall be permitted to enter tobacco combines. He acquitted Mr. Fisher of the charge of neglecting the tobacco industry, as two specialists had been sent to Wisconsin to investigate the subject and they would be sent back again by this autumn. The Minister created some amusement by declaring that prices of smoking tobacco had fallen sixty per cent. since the new duty had been introduced and the production of Canadian tobacco encouraged.

Seymour Gourley congratulated the Minister of Inland Revenue upon having been the first Cabinet Minister to make a distinct, clear-cut declaration in favor of the policy of protection and throwing away the hypocritical garments in which his party had masqueraded so long. Mr. Gourley believed in encouraging the growth of tobacco in Canada to the exclusion of the foreign article. Statistics, he said, did not show that the increase in the growth of tobacco was general throughout Canada. In 1898 Ontario produced eleven million pounds of tobacco, and last year only seven millions.

Mr. Monk's amendment was negatived on a vote of 19 to 50.

The Destitute Italians.

Sir William Mulock stated in reply to Uriah Wilson that as soon as Judge Winchester had concluded his investigation with the employment of aliens on the Grand Trunk Pacific, he would enquire into the circumstances of the arrival of a number of destitute Italians in Montreal last winter.

The estimates of the Department of the Interior were under discussion in the House last night.

Western Indians Do Well.

When the Indian Department estimates were being considered, E. F. Clarke asked how much the Indians of the west were helped by the industrial schools.

Mr. Sifton replied that there has been a marvelous improvement in the condition of the Indians since June, 1876, but the full advantage was not derived from the industrial school, where the Indians were taught trades because the Indians had not the mental, moral or physical stamina to compete with the white man

Day schools and boarding schools were found to give better results. At the Qu'Appelle agency the young Indians are placed on separate farms on a separate part of the reserve where their relatives cannot eat them out of house and home. These Indians last year raised 65,000 bushels of wheat, and have large herds of cattle.

Indian Estimates All Passed.

Thanks to the oppressive heat, which took the life out of the House, Mr. Sifton was able to make fine progress. All the appropriations for the Indian Department were passed, whereupon the House concluded that it had sweltered long enough and adjourned at 10.30.

Struck By Lightning.

Comber, July 19.—During a severe thunderstorm here yesterday afternoon, Adam Fennie, a farmer, living near the village limits, while in the act of putting up an eavetrough on his residence, was struck by lightning and lies in an unconscious condition. The Town Hall was also struck, and one corner shattered.

They Are at Liberty.

Toronto, July 19.—At 5 o'clock yesterday afternoon Samuel Thompson, Thomas Kerr and Abraham Cahoon walked out of the Central Prison. They had been sentenced by Judge Winchester to two years for ballot-stuffing, conspiracy, etc., at the last municipal elections. None of them look any the worse for their confinement.

Fell Off a Bridge.

Brockville, July 19.—A man named James Beggs was brought to the General Hospital yesterday in a serious condition. He went to sleep on the bridge across the canal at Cardinal and fell off. He sustained a compound fracture of the thigh, lip and chin cut and numerous bruises. He is about 30 years of age.

BASEBALL ON MONDAY.

The Eastern League.

Toronto .... 1 0 2 2 0 0 1 1 0—7
Baltimore .... 0 2 2 3 0 0 0 0 1—8

Two base hits—White, Jennings. Sacrifice hits—Harley 2, Rapp, Raub, Hayden, Jordan. Stolen bases—Rapp, Murray, Carr, Loudenslager, Kelly. Struck out—By Falkenberg 5, by Adkins 4. Bases on balls—Off Falkenberg 2, Off Adkins 4, off Mason 1. Passed Ball—Byers. Umpires—Carnahan and Haskell. Time—1.50.

At Rochester— R.H.E.
Rochester ...... 2 0 0 0 0 0 0 2 0—4 11 7
Jersey City ..... 2 0 1 1 1 0 2 0 0—7 11 1

Batteries—Leary and McAuley; Thielman and Dillon. Umpire—Egan. Attendance—500.

At Montreal— R.H.E.
Montreal .... 0 0 0 2 0 1 2 0 1—6 11 4
Newark .... 0 1 0 0 1 3 0 2 0—7 13 1

Batteries—McCarthy and Gibson; Breckenridge, Wolfe and Shea. Umpire—Sullivan.

At Buffalo— R.H.E.
Buffalo .... 0 0 0 0 0 0 1 2 *—3 7 3
Providence ..... 0 0 0 0 2 0 0 0 0—2 11 2

Batteries—Kissinger and Shaw; Milligan and Toft. Umpire Kelly. Attendance—2053.

National League Scores.

At Pittsburg— R.H.E.
Pittsburg ...... 0 0 0 0 0 0 0 1 0—1 6 2
New York ...... 0 2 0 0 0 2 0 0 0—4 9 1

Batteries—Leever and Smith; Taylor and Bowerman. Umpires—Moran and O'Day. Attendance—4700.

At Cincinnati— R.H.E.
Cincinnati ..... 0 0 2 0 3 0 0 1 *—6 9 1
Brooklyn .... 0 0 0 1 0 0 0 3 1—5 7 1

Batteries—Walker, Kellum and Schlei; Jones and Bergen. Umpires—Johnstone and Carpenter. Attendance—3100.

American League Results.

At Philadelphia— R.H.E.
St. Louis ...... 0 0 0 0 0 1 3 0 0—4 7 2
Philadelphia ... 3 0 0 2 0 0 0 0 *—5 7 1

Batteries—Pelty and Kahoe; Bender and Powers. Umpires—Dwyer and King. Attendance—4250.

At Boston— R.H.E.
Boston .... 0 0 3 0 0 0 0 0 1—4 9 2
Cleveland ...... 1 0 1 0 0 0 0 0 1—3 6 3

Batteries—Tannehill and Farrell; Donahue and Bemis. Umpire—Sheridan. Attendance—8414.

At New York— R.H.E.
New York ...... 1 0 1 0 0 2 0 0 0—4 10 2
Detroit .... 0 0 0 0 1 0 3 0 2—6 9 1

Batteries—Hughes, Powell and Kleinow; Stovall, Killian and Woods. Umpire—Connolly. Attendance—2819.

At Washington— R.H.E.
Chicago .... 2 2 2 0 0 0 0 2 4—12 18 1
Washington .... 0 0 0 0 0 0 1 0 0—1 6 1

Batteries—Owen, Walsh and McFarland; Jacobson, Townsend & Kittredge. Umpire—O'Loughlin. Attendance—1000.

POISONED.

Rank Poison is Created when Food does not digest, and that is when Sickness Commences.

If the man or woman who does not feel right, will at once look to putting the stomach right they will strike the right key—Every ache and every pain is a cry of poison, too much of which has been made in the process of converting food into nutriment. It may be the backache or sideache of the kidneys telling they are overtaxed and cannot filter the poison—It may be weight, pain or distress in the stomach that tells of fermentation and decomposition instead of digestion—It may be headache, dull, depressed, which tells poison has reached the fluid which surrounds the brain cells. The first cause is the same—lack of gastric juice to properly digest. ANTI-PILL, the Great System Treatment, is a new discovery which so acts on the mucous membrane of the stomach, a natural supply of gastric juice is assured. To prove the wonderful action of ANTI-PILL, you may have a free trial bottle by addressing Wilson-Fyle Co., Niagara Falls, Ont.

Sold in Peterborough by James Lynch, 163 Hunter-st.

THERE'LL BE NO SAW-OFFS.

Conservatives Thoroughly Preparing For Protest in September.

Toronto, July 19.—J. P. Whitney, K.C., is at the Queen's. Last night Mr. Whitney stated that there was nothing to any extent transpiring in local politics just at present.

Asked concerning the protests, he said that the Conservatives were carefully and thoroughly preparing their cases.

"Any possibility of some saw-offs?" he was asked

"No," was the assuring reply, "there have been no proposals made to us nor would they be entertained if they were."

There are eight disputed constituencies, the Conservatives protesting in North Perth, North Grey, North York, North Norfolk and the Soo, while the Liberals would like to reopen North Renfrew, Muskoka and Centre Bruce. The trials are scheduled for September.

TORONTO MISSIONARY DROWNED.

Rev. M. Swartout, Who Went to Vancouver in 1894, Meets Death.

Victoria, July 19.—Swartout drowned on 11th. Boat capsized outside Ucluelet. Part of boat found today. James R. Motion.

Toronto, July 19.—The above is the telegram received by Dr. R. P. MacKay of the Presbyterian Foreign Missions yesterday. Rev. M. Swartout was a former Torontonian, who went out to Vancouver Island in 1894 as mission teacher.

Prior to his appointment in the West, Mr. Swartout was an elder in Parkdale Presbyterian Church and superintendent of the Sunday school. He has a wife and two daughters living in the city.

AMMUNITION FOR CANADA.

Factory May Be Erected at Ottawa Under the Militia Department.

Ottawa, July 19.—Sir Frederick Borden has about concluded a contract with the Armstrong-Whiteworth firm in England to erect in Ottawa an ammunition factory, which will be capable of turning out 10,000,000 rounds of ammunition per year. Working night and day the factory will be capable of turning out 20,000,000 rounds. It is understood that the company also agrees to erect factories of small capacity in Manitoba and British Columbia whenever required to do so by the Canadian authorities.

Western Canada Crops.

Winnipeg, July 19.—Within the last five days crop conditions throughout the entire Canadian West have shown marked improvement. Up to that time parts of districts of Saskatchewan, Alberta, Assiniboia and Western Manitoba were beginning to suffer for want of rain, and the crop was at a standstill. Within the past forty-eight hours abundant rains have fallen all over these districts and the drouth is relieved before any damage had been done. The weather is now most favorable, warm enough for good progress and not too hot. Straw is strong and vigorous, but not too lush to prevent early ripening. All grain is well headed out, except in small areas where sown late, and even there the heads are formed, though not so far advanced.

Fell Off Train While Asleep.

Kingston, July 19.—The remains of a man were found Sunday on the G.T.R. track near Kingston Mills, but no identification was possible. They were those of a canvas man employed with Forepaugh & Sells' circus, its trains having gone east on that day. The body was not mutilated, and it would seem to have fallen off while asleep and been killed.

Sheriff Archibald McNab Dead.

Cornwall, July 19.—Archibald McNab, sheriff of Stormont, Dundas and Glengarry, died on Saturday night at Breadalbane, Glengarry, aged 79 years. Mr. McNab sat in Parliament as a Liberal from 1875 to 1878, as representative for Glengarry. He was reeve of Lochiel township several years, and also held the position of warden of the united counties.

Another Effort to Be Made.

Chicago, July 19.—Another effort is to be made to settle the stock yards strike by arbitration. To-day President Donnelly of the striking unions will send to the packers another letter, asking for a conference. In his letter yesterday President Donnelly urged the men against violence.

Murder and Arson.

Halifax, N. S., July 19.—A murder has been committed near Bristol, N. S. A man named McKimmick shot Wm. Dougherty dead, shot a brother of the latter through the chin and then set fire to the house and escaped. The sheriff and constables are in pursuit.

Died on the Train.

Winnipeg, Man., July 19.—John McMartin, hotelkeeper, of London, Ont., died on the train leaving Winnipeg Saturday night. He was going to Calgary for treatment, and was accompanied by his wife and nurse.

Railway Commission.

Ottawa, July 19.—The Railway commission held a brief sitting yesterday morning, and disposed of several minor applications.

Do your Feet Swell!

One of the most common symptoms of Kidney trouble is swollen feet. It is frequently one of natures very first warnings that medicine is required.

Gin Pills for the Kidneys.

They banish at once and for all time every trace of Kidney trouble.

From all druggists 50cts. per box, 6 boxes for $2.50, or direct from

The Bole Drug Co. - Winnipeg, Man.

"Your money back if Gin Pills do not cure."

THE MARKET REPORT

Peterborough Market

WHEAT	
Wheat	$0 88 to 0 90
FLOUR AND MEAL	
Flour, family, cwt	$2 50 to 2 75
Flour, bakers', cwt	2 90 to 3 00
COARSE GRAIN	
Barley, per bushel	0 40 to 0 43
Peas, small	0 60 to 0 70
Peas, mummies	0 60 to 0 70
Oats	0 32 to 0 34
Buckwheat	0 48 to 0 50
Rye	0 40 to 0 48
WOOL AND HIDES	
Wool, unwashed	0 06 to 0 07
Fleece Wool	0 11 to 0 18
Veal Calf Skins	0 08 to 0 10
Deacons	0 40 to 0 50
Beef Hides, per cwt	6 50 to 7 00
Sheepskins	0 50 to 0 60
MEAT, POULTRY AND DAIRY PRODUCE	
Beef by the ¼, per cwt	7 00 to 9 00
Mutton, per lb	0 08 to 0 10
Lamb, quarter	1 25 to 1 50
Dressed Hogs, per cwt	6 00 to 6 50
Pork by the ¼, per lb	0 08 to 0 09
Lard	0 13 to 0 14
Chickens, per pair	0 70 to 1 00
Ducks, per pair	0 60 to 1 00
Geese, each	0 80 to 1 25
Turkeys, each	1 00 to 1 50
Butter, fresh roll, per lb	0 18 to 0 20
Butter, crock	0 16 to 0 18
Eggs, per doz	0 17 to 0 22
LIVE STOCK	
Cattle, exporters	0 4 to 0 04½
Choice butchers, steers & heifers	0 4½ to 0 04¾
Light heifers and cows	2 50 to 3 00
Feeders, 1000-1100	3 25 to 3 50
Stockers	0 3 to 0 03½
Hogs, select, 120-160	4 90 to 5 00
Fats and heavies	4 25 to 4 50
Lights	4 25 to 4 50
Sows	3 25 to 3 50
Stags	0 01½ to 0 02
Sheep	3 25 to 3 75
Lamb, per lb	0 04 to 0 05
GENERAL	
Potatoes	0 50 to 0 60
Carrots	0 40 to 0 45
Wood, hard	6 50 to 8 00
Wood, soft	3 00 to 5 00
Straw, per load	2 00 to 3 00
Tallow rendered, per lb	0 06 to 0 08
Hay, timothy, per ton	8 00 to 9 00
Hay clover, per ton	7 00 to 8 00

Wheat Futures Firmer at Liverpool and Chicago—Live Stock Markets—The Latest Quotations.

Monday Evening, July 18.

Liverpool wheat futures closed to-day ¼d higher than Saturday, and corn futures ¼d higher.

At Chicago Sept. wheat closed 1¼c higher than Saturday; Sept. corn ¼c higher and Sept. oats ¼c lower.

FOREIGN MARKETS.

London, July 18.—Close—Flour—Sept. quotations, Minneapolis patent, 27s. Corn—Spot quotations, American mixed, 21s. Wheat, on passage, sellers at an advance. Corn, on passage, quieter and hardly anything doing. Wheat, No. 1 northern, Manitoba, passage, 33s 9d; July, 33s 4½d; July and August, 33s 4½d; August, 33s 3d; August, 33s 4½d; July, 19s 1½d.

Mark Lane Miller Market—Wheat, foreign, firm, with a fair business. English, firm, at an advance of 6d. Corn, American, steady; Danubian, quiet, steady. Flour, American, firm, and rather dearer; English quiet, but steady, at an advance of 3d.

Paris—Close—Wheat, tone steady; July, 21f 25c; Nov. and Feb., 21f 45c. Flour, tone, quiet; July, 28f 00c; Nov. and Feb., 28f 75c.

THE VISIBLE SUPPLY.

As compared with a week ago, the visible supply of wheat in Canada and the United States has decreased 759,000 bushels; corn decreased 90,000 bushels; oats decreased 551,000 bushels. The following is a comparative statement for the week ending today, the preceding week and the corresponding week of last year:

	July 18, '04	July 11, '04	July 18, '03
Wheat, bu	12,719,000	13,478,000	13,687,000
Oats, bu	3,986,000	4,437,000	4,491,000
Corn, bu	6,084,000	6,174,000	7,819,000

The visible supply of wheat in Canada and the United States, together with that afloat to Europe, is 32,079,000 bushels, against 33,238,000 bushels in the previous week and 41,707,000 bushels a year ago.

LEADING WHEAT MARKETS.

	July.	Sept.
New York	102¾	92¾
St. Louis	94¾	86¾
Duluth	103¾	90¾
Toledo	99¾	92¾
Detroit	101	96¾

TORONTO ST. LAWRENCE MARKET.

Grain—		
Wheat, white, bush	$0 92 to $....	
Wheat, red, bush	0 92	....
Wheat, spring, bush	0 90½	....
Wheat, goose, bush	0 77½	....
Beans, bush	1 35	....
Barley, bush	0 41	....
Oats, bush	0 37½	0 38
Rye, bush	0 56	....
Peas, bush	0 65	....
Buckwheat, bush	0 47	0 48

LIVERPOOL GRAIN AND PRODUCE.

Liverpool, July 18.—Wheat, spot nominal; futures, steady; July, 6s 7¾d; Sept., 6s 9d; Dec., 6s 8¾d. Corn, spot, quiet; American mixed, new, 4s 4½d; American mixed, old, 4s 8¼d; futures, quiet; July, 4s 2¾d; Sept., 4s 2¾d.

NEW YORK DAIRY MARKET.

New York, July 18.—Butter, firm; receipts, 3864; street prices extra creamery, 17¾c to 17½c; official prices creamery, common to extra, 13c to 17¾c; state dairy, common to extra, 12c to 17c; western factory, common to choice, 11c to 13½c; western imitation, creamery, common to choice, 13c to 15c.

Cheese—Irregular; receipts, 1621; state, full cream, small white fancy, 7⅝c; do., fair to good, 7¼c to 7½c; do., poor, 6¼c to 6⅝c; small colored, fancy, 8c; do., fair to good, 7¼c to 7¾c; large white fancy, 7⅝c; do., fair to good, 7c to 7½c; do., poor, 6¼c to 6⅝c; large colored fancy, 7⅝c; do., fair to good, 7¼c to 7½c; do., poor, 6¼c to 7c; skims, full to light, 1c to 6c.

Eggs—Firm; receipts, 10,352; state Pennsylvania, and near-by fancy selected, white, 24c; do., firsts, 19½c to 20c; western extra, selected, 20½c; do., average prime, 19c to 19½c; southern, 16c to 18c.

CATTLE MARKETS.

Cables Steady—Buffalo Firmer—New York Demoralized for Cattle.

London, July 18.—Cattle are firm, at 12c to 13½c per lb.; refrigerator beef, 11c to 11½c; sheep, 10½c to 12c, dressed weight.

TORONTO JUNCTION LIVE STOCK.

Receipts of live stock at the Junction market were large, 98 cars, consisting of 1961 cattle, 187 sheep, 23 hogs and 21 calves.

MONTREAL LIVE STOCK.

Montreal, July 18.—About 800 head of butchers' cattle, 150 calves and 700 sheep and lambs were offered for sale at the East End Abattoir to-day. About 100 head of the cattle had been held over from last week's markets, and, owing to the slackness of the demand, a large number will not be sold to-day.

Prime beeves sold at 5c to 5¼c per lb., but they were not extra choice. Medium cattle were very numerous and lower in price, selling at 3¾c to 4¾c, while the common stock sold at 2¾c to 3¼c.

Calves sold at $2.50 to $10 each, or 3c to 5c per lb.

Shipping sheep sold at about 3¾c, and the others at 3c to 3½c per lb. Lambs sold at $2.25 to $4 each.

Fat hogs sold at 5c to 5¼c per lb.

EAST BUFFALO CATTLE MARKET.

East Buffalo, July 18.—Cattle—Receipts, 5000 head; active; 10c to 15c higher than last Monday; prime steers, $6 to $6.40; shipping butchers', $5.25 to $5.85; butchers' steers, $4.25 to $5.25; heifers, $3.50 to $5.25; cows, $3.25 to $4.50; bulls, $3 to $4.25; stockers and feeders, $3 to $4.15; stock heifers, $2.25 to $3; fresh cows and springers, steady to strong; good to choice, $42 to $50; medium to good $30 to $40; common, $18 to $25.

Veals—Receipts, 1500 head; 50c lower; $4.50 to $7.

Hogs—Receipts, 10,500 head; active, 20c to 25c higher; heavy mixed yorkers and pigs, $6.25 to $6.30; roughs, $5.25 to $5.40; stags, $4.50 to $4.75; dairies, $5.90 to $6.10.

Sheep and Lambs—Receipts, 7200 head; active wethers, steady; others, 25c to 50c lower; lambs, $5 to $6.75; few, $7; yearlings, $5.50 to $5.75; wethers, $4.75 to $5.25; ewes, $3.75 to $4; sheep, mixed, $2 to $4.25.

NEW YORK LIVE STOCK.

New York, July 18.—Beeves—Receipts, 6923; market demoralized and prices declined 50c to 75c; steers sold at $4.40 to $6 per cwt.; bulls, at $3 to $4.25; extra, do., at $4.35 to $4.75; cows, at $1.75 to $4.10; extra do., $4.67½.

Calves—Receipts, 4948; market, 75c to $1 lower on veals; buttermilks, $1 to $1.25 lower; common to prime veals, sold at $4 to $7 per 100 lbs. A few sales at $7.25 to $7.50; buttermilks, at $3.25 to $3.60.

Sheep and Lambs—Receipts, 26,631; market demoralized; sheep, 25c to 50c lower; lambs were off $1.50 to $2. Sheep, sold at $3 to $4.75; a choice lot at $4.90; export wethers, at $5.50; common to choice lambs at $5 to $7.

Hogs—Receipts, 6640 head; reported sales were at $6.25 per cwt. for prime state hogs.

CHICAGO LIVE STOCK.

Chicago, July 18.—Cattle—Receipts, 18,000; steady to 10c lower; good to prime steers, $5.50 to $6.30; poor to medium, $4.30 to $5.25; canners, $1.50 to $2.60; bulls, $2 to $4; calves, $2.50 to $7.75; Texas-fed steers, $3 to $4.

Hogs—Receipts, 10,000; left over, 4200. Good hogs 10c higher; others steady; mixed and butchers', $5.15 to $5.75; good to choice higher, $5.55 to $5.75; light, $5.30 to $5.75; bulk of sales, $5.40 to $5.65.

Sheep and Lambs—Receipts, 8000; slow; good to choice wethers, $4 to $4.50; fair to choice, mixed, $3.75 to $4; native lambs, $4 to $7.25.

Both Legs Taken Off.

Arnprior, July 19.—A terrible accident occurred here at 7 o'clock yesterday morning. John Murphy was drawing a carload of lumber out of McLachlin Bros.' yard, and fell in front of the car. Both legs were taken off.

HIGHEST CASH PRICE

PAID FOR

Furs, Skins, Hides, Tallows, also Junk

OF ALL KINDS

T GEORGE HOLMES

Cor. Simcoe and Bethune-sts.

Don't Allow

the chance passer by to occupy your telephone line any more time than you would allow him to block the entrance to your store. When you do allow it others get the "YOUR LINE'S BUSY."

Public telephone stations are for this class of business.

THE BELL TELEPHONE CO.

Limited.

Steamboat Routes.

KAWARTHA LAKES

THE TRENT VALLEY NAVIGATION CO., Limited.

BOBCAYGEON, STURGEON POINT, LINDSAY
"ESTURION"

June 1st to October 1st

Bobcaygeon, Leave 6.15 a.m. and 3.10 p.m
Sturgeon Point, " 7.15 a.m. and 4.10 p.m
Lindsay, Arrive 8.00 a.m. and 5.30 p.m
" Leave 11.00 a.m. and 5.45 p.m
Sturgeon Point, " 12.10 p.m. and 6.55 p.m
Bobcaygeon, Arrive 1.15 p.m. and 8.10 p.m

During June, July, August and September, Saturday's boat will await arrival of evening train from Toronto.

June 15th to Sept. 1st leave Lindsay at 6.30 p.m. instead of 5.45. Meals served on board.

COBOCONK, FENELON FALLS, LINDSAY
"MANITA"

June 15th to Sept 5th, or till notice

Coboconk, Leave 6.00 a m Arrive 7.00 p m
Rosedale lock, " 7.00 a m Leave 6.00 p m
Fenelon Falls, Arrive 7.00 a m Leave 6.00 p m
Fenelon Falls, Leave 8.30 a m Arrive 5.15 p m
Sturgeon Point, Leave 9.00 a m Arrive 4.45 p m
Lindsay, Arrive 10.15 a m Leave 3.30 p m

Connection made at Fenelon Falls with morning train for Toronto and at Lindsay for Port Hope. Time at Fenelon Falls for breakfast and tea.

BOBCAYGEON, CHEMONG, BURLEIGH
"OGEMAH"

June 15th to Sept 5th, or till notice

Bobcaygeon, Leave 7.00 a m Arrive 7.45 p m
Chemong Park " 9.30 a m ar 4.55 lv 5.15 p m
Buckhorn, " 11.30 a m Leave 2.45 p m
Burleigh, Arrive 12.30 p m Leave 1.30 p m

Connection at Burleigh with "Empress" for Lakefield and intermediate points. Meals served on Board.

Leary's line of Busses will give Peterborough connection with morning and evening boat out Chemong.

BURLEIGH, STONY LAKE PTS., LAKEFIELD
"EMPRESS"

Going S read down a.m.	p.m.		Going N read up a.m.	p.m.
Lv 6.00	1.30	Burleigh	ar 12.30	8.30
" 6.25	1.55	Mount Julian	" 12.00	8.05
" 6.50	2.20	Breese's	" 11.35	8.40
" 7.10	2.40	Juniper Island	" 11.00	8.15
" 7.20	2.50	McCracken's	" 10.50	8.05
" 8.10	3.40	Young's Point	" 10.00	7.15
*ar 8.50	4.15	Lakefield	§lv 9.15	6.30

Meals served on board.

Calling on Signal at Brownscomb Sheriff Hall's and Baptie's Island.

*Connects with morning and afternoon train to Peterborough.

§ Or after arrival (morning and evening train from Peterborough.

Strs. Majestic or Alert

On and after Monday, June 6th until further notice, steamers will leave Lakefield for Stony Lake on arrival of morning train, returning in time to connect with afternoon train for town

Capt. W. H. WHITE. P. P. YOUNG.

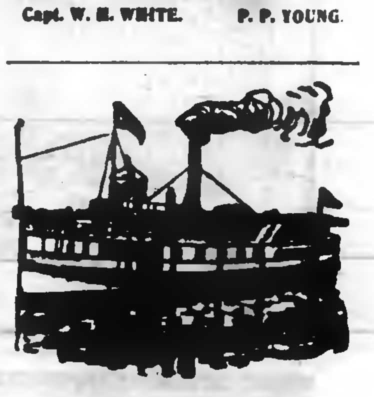

CALCUTT'S

Line of Steamers

City of Peterborough and Water Lily

TIME TABLE

Commencing June 13th, Until Aug. 31st, '04

The Str. "CITY OF PETERBORO"

Will run as follows:

Mondays, Tuesdays, Wednesdays and Fridays

To Jubilee, Harwood and Idyl Wyld

On the above days, the steamer will leave the Peterborough wharf at 8.45 a.m.; returning, will arrive in Peterborough at 8.30 p.m.

THURSDAY AFTERNOONS "The City of Peterborough" will leave the Peterborough wharf at 1.30 p.m. for Jubilee, Harwood and Idyl Wyld; returning, will arrive in Peterborough at 9 p.m.

SATURDAY AFTERNOONS "The City of Peterborough" will leave the Peterborough wharf at 1.30 for Jubilee and Idyl Wyld; returning will arrive in Peterborough at 9 p.m.

The Steamer "WATER LILY" will leave Harwood every Saturday morning at 6.30 a.m., calling at Jubilee and all points on the river; returning, will leave Peterborough at 3.45.

Fares to Jubilee, Harwood and Idyl Wyld, 50c., good to return same day only; Children Half Fare.

Books of Family Tickets $5.00, for points between Peterborough and Idyl Wyld.

Special arrangements made for Sunday school and other excursion parties on application.

H. CALCUTT,

Telephone 53. Peterborough

AGENTS OF THE REVIEW.

Moneys may be paid to and subscriptions left with the following gentlemen who have kindly consented to act as agents for THE REVIEW:—

KEENE.... Dr. J. M. Shaw, Victoria Drug Store
HASTINGS .....Walter W. Fowlds, News Agent
NORWOOD.... .... D. H. Booth

COST
Not Considered

All Straw Hats

To be Sold at Big Reductions in Price

Mens', Youths' and Children's Straws in all Qualities and Styles to be included in this Sale . . . .

Ladies should see the new shape White Felt Hat for outing, called the Lakeside, $1 each

THOS. BARRIE & CO.
HATTERS AND FURNISHERS.

The
Lenox Hotel
IN BUFFALO

High-Grade Modern Construction. Fire-proof throughout. European plan. Rates $1.50 per day and upward. Room reservations can be telegraphed at our expense

GEORGE DUCHSCHERER
PROPRIETOR

North St., at Delaware Ave.

SOUVENIRS OF
PETERBOROUGH

We have just received a fine assortment of Souvenirs of Peterborough in

Lift Lock Spoons
Flag Pins, Belt Pins
Stick Pins and China

All our goods are of the best quality. "If you get it at Frost's it's good."

FROST'S
Diamond Hall. Peterboro.

The Daily Review.
TUESDAY, JULY 19, 1904.

These Pretty Raffia Hats.

Why don't you make a raffia hat to replace the one that was spoiled on the day of the opening of the lift lock? They are easily and quickly made, and are light and durable. The most popular colors are black, brown, red and the natural shade—a light champagne color. Directions for making these pretty hats may be found in the July Delineator, and the raffia is on sale at the Review office, the only place in town where it may be procured. 2d

Monkey Brand Soap removes all stains, rust, dirt or tarnish—but won't wash clothes.

THE AUDITOR-GENERAL.

Ministers Would Drive Away or Poison the Watch-dog.

The Auditor-General never assumed to prevent Parliament from doing wrong; what he asks is power to prevent the servant of Parliament, the Government, from doing wrong, and then, with the thing done, and various interests engaged in its favor, going to Parliament and snatching approval of its action from a majority. Mr. McDougall holds substantially that any question as to the proper expenditure of any Parliamentary vote is a matter for some form of judicial decision, and that the Government has no right to enforce a view which a court of justice would reject, in reliance on its power to command subsequent Parliamentary sanction. If Parlia- were sufficiently jealous of its own privileges it would take every possible means to prevent the expenditure of the money it votes otherwise than in strictest accordance with the terms and intentions of the vote as construed by absolutely disinterested authority. This is all the Auditor asks.—Montreal Star.

Of Use Every Day

Once you become acquainted with the merits of Dr. Chase's Ointment and the scores of ways in which it is useful in every home, you would not think of being without it. Eczema, salt rheum, scald head, tetter, chaffing, chilblains, burns, scalds and every form of skin irritation and eruption soon yield to its extraordinary soothing, healing influence.

The Dundonald Meeting.

"One of those Present," a British army veteran, reports the proceedings as follows:

Ho, I was at Massey 'All lawst night
With fifty 'undred more.
Hi' never saw such a bloomin' show,
Couldn't get pawst the door.
But when I said I was at Dargai
The husher called me "sir,"
And set me down with a lot of toffs
—Felt like a yellow cur.

Wanted to see the "Fightin' Hearl,"
Scotchman, too,—I knows,—
But wot's the hodds, if 'e plays the gayme;
A man is inside 'is clothes.
I saw 'is work in the old Soudan
A-drillin' the camel corps—
Treated 'is men most awful white—
—Never was done before.

Don't know why 'e got the sack
—Politics, it's said;
Cawn't see 'ow a man like 'im
'As any tears to shed;
Record pure as the bloomin' snow
Honest and true as steel.
Seems to me that the Government
Put up a dirty deal.

Plenty of cheerin' wen 'e came,
Wavin' of flags and such—
Bands of music a-playin' loud
Couldn't drown it—much.
Dundonald bowed to the yellin' crowd,
Smiled at me—thats' true—
Twisted that 'andsome black moustache,
Just as 'e used to do.

Talked as straight as 'e always fought.
Meant wot 'e said, I think;
Crowd got crazier every time
'E stopped to take a drink.
Nailed the lies of 'is enemies,
Showed wot 'e meant to do—
Said 'e 'ad turned the searchlight on—
Bade 'em a fond adieu.

Band played "Rule Britannia,"
Old "Red, White and Blue."
"Maple Leaf," and "God Save the King."
Meetin' then was through;
But the Hearl shook 'ands with the platform toffs
For fifteen minutes more,
And plenty of others, like me, went round
To see 'im come out the door.

Carriage 'orses was taken out.
Men volunteered instead,
Marched the keb to the bloomin' train,
Crowd goin' on ahead,
Good old General was shakin' 'ands,
All the way down the street,
Must 'a been awful tiresome.
I would a-been dead beat.

Well 'e's gone—It's a pity, too,
Soldiers as good as 'im
Ain't so easy to find to-day;
Don't 'ang on every limb
But if 'is enemies think 'e's beat
Just cause 'e got the sack
They can revise their opinion now—
SOON 'E'LL BE COMIN' BACK.

J. E. M.

LORD DUNDONALD'S REPLY.

A Crushing and Irrefutable Answer to His Accusers and Culminators

Can Lord Dundonald be blamed much for seising this opportunity of replying to his critics? Let it be considered that for several weeks he has been the victim of such abuse and misrepresentation from a section of Canada as few public men have had to endure even in the heat of election campaigns. To blast his reputation and make him either odious or contemptible in the eyes of the Canadian people, monstrous lies have been invented and published by some of the most reputable journals in the country. Schemes and ideas have been atrributed to him which he never thought of. Is he greatly to be blamed because at a meeting of citizens gathered togethered to do him honor, he ventured to deal with the calumnies which have been directed against him and attempt to justify himself and his official conduct? In thus speaking in his own defence it was impossible for him to refrain from referring to alleged governmental shortcomings, for these are the issues between him and the government.

We regard Lord Dundonald's speech as a crushing, irrefutable reply to those who have been accusing him of attempting to introduce in Canada the spirit and practice of Euopean militaryism. Whether or not it was in good taste to speak as he did, no one who reads the speech as reported, will fail to be impressed with the spirit of manly candor and sincerity which characterizes it, nor to realize the strength and reasonableness and convincing character of the speech, considered as a reply to the speaker's assailants.—Hamilton Herald, Indep.

DUNDONALD RIGHT.

Liberal Approval of What He Said or Did—Mischievous Insinuation.

The Liberal Montreal Witness says:—

Lord Dundonald has not said too much. One thing we are glad he did not forget to say, and that is to repudiate in the strongest terms the very mischievous insinuations of the Minister, twice repeated, that he had in his administration been prejudiced against the French race. It is very hard to answer such a charge, which, however unfounded, is one calculated to suggest its own confirmation at a thousand points. 'The French-Canadian militia know 'full well that I have always had 'their interests at heart, and have 'been actuated by the utmost possible 'friendliness for them.' It is natural that one who has appealed, as Lord Dundonald has, to public opinion, should accept with all heartiness, the breeze of popular friendliness which his outbreak and its necessary result in dismissal, have evoked. He has declared himself a citizen of Canada and a voter, and to this role we welcome him very cordially."

MONUMENT TO BRAVE DEAD.

What is Being Done to Mark Last Resting Places.

Ottawa, July 17.—Recognizing that many Canadians are anxious to know what has been done to mark in a suitable manner the last resting place of those brave Canadians who gave their lives for the Empire during the South African war, Lady Minto has furnished the following details of the work which has been carried out up to date by the Committee of the Canadian South African Memorial Association:—The number of Canadians who fell during the war was 246. Of this number 11 were buried at sea or drowned, and their bodies not recovered, and 5 are buried in England, whilst it was ascertained that relatives or comrades-in-arms had provided permanent and lasting memorials in 12 cases. After deducting these numbers, there remains a balance of 218 for whom memorials were required. By the end of March memorials for the graves of 193 out of this number had reached South Africa from here, the remaining 25 being graves which have not yet been definitely located. As soon as this has been done memorials for the same will be despatched from here. In the meantime the work of erecting the memorials already in South Africa is proceeding rapidly. Col. H. S. Greenwood, lately commanding the 3rd Prince of Wales Canadian Dragoons, and now employed in connection with the South African railways, has most kindly undertaken the heavy task of distributing the memorials on their arrival in South Africa, and of supervising the erection of the same. That the work is being carried out in an efficient and thoroughly satisfactory manner, in spite of the immense difficulties caused by the large extent of ground over which the graves are scattered, is evinced by his latest report, dated June 12, 1904, of which the following is an extract:—"I have heard from Armstrong, who is at Bloemfontein, and he informs me that he hopes to have all the memorials erected which he has in hand at present. We have also finished them at Johannesburg. Those along the railway to Belfast have not been erected yet. However, everything is progressing favorably."

Lady Minto hopes that, previous to her departure from Canada, Col. Greenwood may be able to report that the memorials over the graves of the 193 Canadians which have been located are all in position, and that the remaining 25 graves have been definitely located.

M'MASTER EVANGELISTIC BAND

Held Enthusiastic Service in Murray-st. Church Last Night.

Murray-st. Baptist church was well filled last night at the first week night service of the McMaster Band. The meeting was very interesting, as in a quiet, but strong and manly way the young men presented the claims of Christ to the audience. Their method of conducting the service from beginning to end is worthy of hearty commendation. They do not attempt any of the sensational methods that have often antagonized thinking people, but they rely mainly on the reasonableness of the gospel to convince.

Promptly at eight o'clock the service began. Mr. W. A. Cameron, the leader of the band, conducted the opening exercises. The quartette sang, "O, My Redeemer," in a very pleasing way, after which Mr. Hudlestone gave a short, practical address on "The Human Element in Salvation." Mr. Williamson gave a beautiful solo, "Wandering Child Come Home," and Mr. Nobles followed with an address on "The Universatility of Sin." Then the quartette rendered "Jesus will Let You In." Mr. Cameron, the leader, then closed the meeting in an earnest appeal to the unconverted to accept Christ. The service was over by 9.15.

Miss Alice M. Smith, of Minneapolis, Minn., tells how woman's monthly suffering may be permanently relieved by Lydia E. Pinkham's Vegetable Compound

"DEAR MRS. PINKHAM:—I have never before given my endorsement for any medicine, but **Lydia E. Pinkham's Vegetable Compound** has added so much to my life and happiness that I feel like making an exception in this case. For two years every month I would have two days of severe pain, and could find no relief, but one day when visiting a friend I ran across **Lydia E. Pinkham's Vegetable Compound,**—she had used it with the best results and advised me to try it. I found that it worked wonders with me; I now experience no pain, and only had to use a few bottles to bring about this wonderful change. I use it occasionally now when I am exceptionally tired or worn out." — MISS ALICE M. SMITH, 804 Third Ave., South Minneapolis, Minn., Chairman Executive Committee, Minneapolis Study Club. — *$5000 forfeit if original of above letter proving genuineness cannot be produced.*

Lydia E. Pinkham's Vegetable Compound carries women safely through the various natural crises and is the safe-guard of woman's health.

The truth about this great medicine is told in the letters from women being published in this paper constantly.

DEATH OF MRS. HOWSON.

Funeral Took Place Yesterday at Keene.

Otonabee lost one of its oldest residents on Saturday, July 16th, by the death of Julia Poole, wife of Mr. William Howson, of Otonabee, in her 85th year. The deceased was a daughter of the late Thomas Poole, Esq., and sister of the late Col. Poole. She was born in Yorkshire, England, in 1820 and came to Canada with her parents in 1830, residing in Peterborough till her marriage in 1839. Her husband, four sons and two daughters survive her. The sons are John W., of Campbellford; Thos. P., of Otonabee; George H. and Edwin C., of town, and the daughters, Mrs. Wm. Pugh, of Fraserville and Mrs. Thos. Pugh, of Otonabee. The funeral service was conducted at the Methodist church, Keene, of which Mrs. Howson had been a member for over sixty years, by the Rev. Mr. Secombe, assisted by the Rev. Mr. McDonald.

BAD YEAR FOR UNDERWRITERS.

Losses During First 6 Months Are Many Million Ahead of 1903.

New York Commercial: Semi-annual reports now being made by the large insurance companies confirm the impression which has been current for some time in insurance circles that 1904 will prove an exceptionally bad year for the underwriters. Even if the big conflagrations like those at Baltimore, Toronto, and other cities are left out of the question, it is known that the fire loss for the first six months of 1904 exceeds that of the similar period of 1903 by $19,000,000. The suspicion is general among underwriters that the insurance loss will be very little less than the amount stated.

Blames Sun Spots.

One underwriter, who is perhaps, endowed with more than his share of imagination, suggested that the best explanation he could offer is that as this is a year of maximum sun spots, the unfavorable conditions should be attributed to that celestial phenomenon. Apparently he forgot that the crops, which some prominent authorities contend are affected by the period of great sun spots, this year promise to be good, if not very good. That would indicate that the malign influence, if such there be, has about passed. But sun spots aside, there is a curious periodicity about the insurance loss, which has been heavy for many years past, and apparently reached its maximum this year.

In the first six months of 1904 the fire loss was more than $172,000,000, including the Baltimore losses, which is more then double the amount of property destroyed in the same period of 1903 or 1902.

Wilson's Fly Pads
The Best Fly-Killer Made
Sold by all Druggists

CHEMONG BUS LINE

On and after June 15th, bus will leave Leary's Livery office 421 Water-st., at 8 a.m., and 4 p.m., for Chemong.

Leave Chemong at 9.30 a.m., and 7 p.m., for Peterborough, making connections with boat to and from Bobcaygeon, Burleigh Falls and Lakefield.

R. H. LEARY,
Proprietor

Dominion Ensigns
British Ensigns
Scotch Ensigns
French Flags
American Flags
IN COTTON, BUNTING OR SILK. WE HAVE THEM.

J. J. TURNER & SONS
Flag and Banner Manufacturers
Corner of George, King and Water Streets
Peterboro, Ont.

Decorations of every description done to order. Telephone day or night.

HAWKES'
Cut Glass

The finest cut glass goods in the world. The "Clover Leaf" Hawkes trade mark is the guarantee that each piece is genuine. We have a new and fine assortment in many designs. These goods are superb as wedding presents. Nothing finer and more appropriate

Sanderson
Sole Agent

IN THE MATTER OF THE ESTATE

OF GEORGE LIPSETT, LATE OF THE TOWN OF PETERBOROUGH, IN THE COUNTY OF PETERBOROUGH, HOTEL KEEPER, DECEASED.

Notice is hereby given pursuant to the Revised Statutes of Ontario, Chapter 129, that all Creditors and others having claims against the Estate of the said George Lipsett, who died on or about the 22nd day of April last, are required on or before the 25th day of July 1904, to send by post prepaid or to deliver to Messrs. Dennistoun, Peck, Kerr & Stevenson of the said Town of Peterborough, Solicitors for the Executors of the Will of the said deceased, their Christian and surnames, addresses and descriptions, the full particulars of their claim, a statement of their accounts and the nature of the securities (if any) held by them.

And further take notice that after such last mentioned date the said Executors will proceed to distribute the assets of the deceased among the parties entitled thereto, having regard only to the claims of which they shall then have notice, and that the said Executors will not be liable for the said assets or any part thereof to any person or persons of whose claims notice shall not have been received by them at the time of such distribution.

Dated the 15th day of June 1904.

DENNISTOUN, PECK, KERR & STEVENSON,
Solicitors for Executors.

Dry Maple
Dry Tamarac
ON HAND.
PETERBOROUGH
Fuel and Cartage Co'y
LIMITED
162 Charlotte-st., and 134 Aylmer-st
Telephones—[illegible]

PLACE YOUR ORDER
FOR YOUR
PLUMBING, HEATING
—AND—
ELECTRIC WIRING

early in the season in order that we may complete your work before the rush of spring orders.

We have on hand at all times a full assortment of plumber's supplies and all work requiring immediate attention will receive same.

Estimates in anything in the above lines cheerfully given

NEW LAMP

We have just received a shipment of the new Patent "[illegible] Lamp, which may be seen in our window, [illegible] George-st

MacPherson & McGregor
Contractors in
Plumbing, Heating and Lighting

MONUMENTS
And all kinds of Cemetery work in superior workmanship, and at lowest prices
COUGHLIN BROS.
HUNTER ST., WEST

THE DAILY REVIEW

VOL. LIII., NO. 16. PETERBOROUGH, ONT., CANADA, WEDNESDAY, JULY 20, 1904 TEN CENTS PER WEEK

LUMBER
and BUILDING MATERIAL of all kinds. Shingles, Scantling, Joists and Mill stuff. Mouldings, Casings and Base, and all kind of finish. Boxes and Box Shooks.
ALF. McDONALD
Prin. St. Charles Mill, Peterborough

PROBABILITIES.
Moderate westerly winds; fine. Thursday—Moderate winds, fine and moderately warm.

ROBT. FAIR & CO. ROBT. FAIR & CO.

"DOINGS"
HERE
THAT WILL INTEREST
CARPET BUYERS

For the next two weeks the Carpet Floor of the GOLDEN LION will be the scene of busy crowds after rare bargains. July is the month for clearance of Carpet stocks—the time when we are compelled to pocket quick losses. All through the store real and radical reductions appeal to buyers, but nowhere more temptingly than in our Carpet Department. The importance of this two week's sale is enhanced by the fact that manufacturers have just advised us of an advance of from 8c to 10c per yard—doubtless owing to the scarcity of the wool. If you want to save money on floor coverings, put that and this reduced price list together:—

BEST ENGLISH 5 FRAME BRUSSELS CARPET, 8 good patterns to select from, 5-8 borders and 3-4 stairs to match, worth to-day $1.35 per yd., sale price, made and laid **$1.17**

GOOD QUALITY 4-FRAME BRUSSELS CARPET, worth to-day $1.10 per yard, sale price, made and laid **89c**

BEST ENGLISH BALMORAL TAPESTRY CARPET, wears better than any but best Brussels, worth to-day 90c and $1.00 per yard, sale price, made and laid **79c**

BEST 3-PLY ALL-WOOL CARPET, worth $1.10 per yard, sale price **79c**

GOOD QUALITY INGRAIN CARPET, all-wool filling, one yard wide, worth to-day 70c, sale price **52c**

BEST ENGLISH LINOLEUM, 3 patterns only, 4 yards wide, worth 85c and $1.00, sale price per square yard **69c**

CHENEILLE PORTIERES, all-over patterns, in good designs and colorings, 50 inches wide, 3 yards long, worth to-day $10.50 per pair, sale price, per pair **$7.25**

Robert Fair & Co.

Wanted

BOY WANTED

TO CARRY LIGHT ROUTE in the South Ward during the holidays. Apply at Review Office. 3d16

WANTED

SMALL HOUSE, within 15 minutes walk of post office. Apply to T. SLIGHTE, at Review office. 3d13

ARE YOU MAKING $2150.00

A YEAR? It is being done with our goods. Work is pleasant, respectable and permanent. G. MARSHALL & CO., London, Ont.

DOMESTIC WANTED

TO GO TO CHEMONG FOR A SHORT time. Special wages paid. Apply by letter to Prof. BULL, Bridgenorth P.O., or inquire at Review Office. 3d16

WANTED

Wanted to purchase a Dairyman's milk route. Anyone having one for sale may find a purchaser by addressing Drawer A, Review Office. 3d13

For Sale or to Rent.

HOUSE FOR SALE

NO. 492 CHARLOTTE ST., PETERBOROUGH. All modern conveniences. Apply on the premises to W. E. ROGERS. 6d15

FOR SALE

TWO 10-ACRE LOTS in North Monaghan, about one-half mile from Peterborough. Apply to JOHN O'BRIEN, 46 Lake street. d128—w32—tf

VEHICLES FOR SALE

Two Second-Hand Phaetons

And a number of Second-Hand Buggies for Sale at Reasonable Prices

. . . NEW BUGGIES . . .

Rubber tired and otherwise
First-class in every respect. One runabout a capital vehicle. Horse-shoeing and repairing.

Ben Yelland
173 Murray st. Opp. Drill Shed

Plumbing

Sanitary Plumbing, Steam and Hot Water Heating. Well done, as it should be.

FRED T. BUTTERS,
136 Hunter-st. Phone 3..

FOR SALE

Applications will be received for the purchase of a First-class, Stylish, Sound Driving Mare, age 6 years, sound, city bred, lady can drive; also, good Sett Harness and High-grade Canada Carriage, Buggy, Cutter, Robes, etc.

Apply mornings and evenings, 200 King-st.

dtf108 G. A. McBAIN.

Enamel Souvenir Jewellery

Our Enamel Jewellery is made up in many designs and articles. Our line of

Lift Lock Spoons

is particularly fine, nice design, with a cut of lock in the bowl. The coats of arms of the Provinces and Dominion are shown in Spoons, Cups, Buckles, Hat Pins, Stick Pins, Brooches, Links, &c.

Our Prices will be found very reasonable quality considered.

Schneider's
391 George-st

...THE...
BEEHIVE

We have everything a lady wears

The Newest Things
—IN—
Fancy Collars and Belts

We have just passed into stock—

2 cases of the new August styles in Collars and Belts.

The new styles are somewhat different than those for the earlier summer months. They are very pretty and more elaborate in style.

25c

In this price there are many different styles. Pure Silk Belts, elaborately finished, all sizes. Your choice of black, gilt and oxidized buckles. Also a wide Crush Silk Plaited Belt in black, white, blue, pink, etc. All sizes.

25c

50c

We claim to show the best 50c Belt in the trade, made of pure good silk, trimmed in many different styles, in the latest August styles, in black, white and shades

50c

75c and up

In 75c, $1.00, $1.25, we are showing some very stylish Belts, made in very smart designs, all shades of trimming and material.

FANCY COLLARS

Our Fancy Collar stock is also splendidly assorted in all the newest August styles. More ornate than the earlier styles. We have them at 25c, 35c, 50c, 75c, 85c, $1.00, etc., etc., up to $2.75, to suit every occasion. When assorting up your stock of ties you can always get the latest and dressiest at the BEEHIVE.

Mid-summer Sale

We are clearing out everything that is left in Ladies' Lawn Waists, Summer Suits, Rain Coats, Children's Bonnets, Lace Collars, Children's Dresses, etc., etc., at a fraction of their cost. Come early and look them through.

Telephone 330

RUSSIA'S CZAR MUST APOLOGIZE

Particulars Discussed in Grave Tones in England.

ENGLISH PAPERS OPINIONS

Russians Lost 2,000 at Maotien Pass and Japanese 300--Russian Cruiser Sunk--After the Japanese.

London, July 20.—Once again the leading English newspaper editorials are in the gravest tones on the Russian seizure of British vessels. Even the conservative Standard declares that the nation looks to the Foreign Office to take more effectual action than the ordinary conventions of diplomatic intercourse prescribe.

"The case is not one for fastidious treatment. If nothing is done officially to relieve the painful strain, the irritation of this country may grow into stubborn resentment. We cannot, even for the sake of peace, sit down under a series of undisguisedly provocative measures."

A similar warlike tone pervades almost every other paper. The Morning Post says Great Britain cannot tolerate the seizure of the steamer Malacca except by the abandonment of her self-respect as a great power.

An Armed Pirate.

The paper declares that either the volunteer fleet steamer St. Petersburg is an armed pirate or Russia has violated the Treaty of Paris.

"Palmerston," says The Post, significantly, "would not have required half an hour to make up his mind what to do in such a case."

All details in connection with the seizures of ships by the Russian volunteer fleet of steamers are printed in the most prominent type. No such bitter feeling has been aroused in the English press since the German Emperor's telegram to the Boers.

Intense Apprehension.

Intense apprehension prevails at Cardiff and other British coal ports, and the chartering of vessels for the Far East is practically at a standstill.

From all sides come urgent demands that the Government take swift action to prevent a recurrence of seizures by the volunteer fleet.

"Russian Piracy," as one paper heads it, takes precedence of all other news.

Admiral Sir Edmund Robert Fremantle, in The Daily Chronicle, says "The crisis no doubt is grave, but I hold that our safest course would be at once to inform the Russian Government that our cruisers have orders to prevent our merchantment being interfered with by vessels which we cannot admit to be men-of-war, and to request that their proceedings be disavowed, and that they be immediately recalled to Russian ports after their prizes have been released."

The Daily News declares that the Cabinet yesterday drew up a strongly worded protest which will be forwarded to St. Petersburg. The Cabinet, the paper says, had an interchange of views with the Admiralty and a program of action in the case of eventualities was decided upon. It was decided also to protest to Turkey

Another Cruiser Goes.

London, July 20.—The Constantinople correspondent of The Daily Mail, in a despatch dated July 18, says: "A Russian cruiser has just passed through Odessa with several guns covered with canvas on her deck. She also carried torpedo tubes."

Russians Lost 2,000.

General Kuroki's Headquarters in the Field, via Fusan, July 20.—More Russian troops were engaged in Monday's battle at Maotien Pass than in previous engagements. There were probably double the number of those which took part in the fight at the Yalu River, while opposed to them were only one brigade and one battalion of the Japanese forces. The Russian loss is estimated at 2,000. The burial of the dead continues. The Japanese casualties aggregated 300. The engagement has conspicuously demonstrated the wonderful efficiency of the Japanese infantry. They proved incomparably the better marksmen, with more initiative, and they outfought and outgeneraled the Russians on every point.

THE STORE THAT NEVER DISAPPOINTS

Hot Weather——SPECIALS

On 2nd Floor

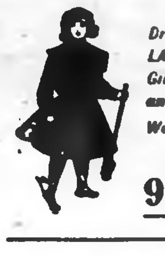

Childrens' Dainty Dresses, in PRINTS, LAWNS, and Fancy Ginghams, in Colors and White.
Were $1.50 to $3.50
Special Prices
98c to $2

Ladies' White Blouses, trimmed with White Lace and Insertion. Our regular $2.75.
Special for **$1.75**

12 only, *Ladies' Fancy Tweed Shirts, pleated seams, well made and well tailored. Were $5.50.*
For only **$3.75**

See These in North Window

Fancy Dress Muslins in all the choicest patterns and colorings. Our regular 25 and 35c qualities.
For **12½c**

Handsome Fancy Parasols
IN BLUE, PINK, CREAM, etc.
Worth $3.50
Your choice for
1.98

AT HALF PRICE

TABLE OF PRINT BLOUSES IN STRIPES ONLY — TUCKED OR PLEATED. THEY ARE OUR 75c AND $1.00 *For* **50c**

Cressman

Japanese Losses Were 299.

Tokio, July 20.—The Japanese losses in the fighting at Motien Pass and its vicinity Sunday were 299 killed or wounded. The Japanese lost four officers and thirty-nine men killed and fifteen officers and 241 men wounded. The casualties all occurred in the second division. Gen. Kuroki mentions, but he does not enumerate, the trophies captured. He estimated the Russian losses as exceeding his own.

When the Russians finally retreated, they were pursued by the entire Japanese line. Seven battalions of the enemy made a halt on the heights of Tawan and with four guns checked the Japanese pursuit.

Japs Fought on Without Officers.

The attack on Hsiamatang began at 8 o'clock in the morning. A battalion of Russian infantry and a squadron of cavalry assaulted the Japanese company on outpost there. The Russians received reinforcements until they were a regiment strong. The Japanese resisted doggedly. All their officers were either killed or wounded, but still the men fought on. The Japanese finally received reinforcements, and the Russians retired at 5 o'clock in the afternoon.

off the 4,000 troops in the fort and exploded mines which resulted in the killing of every Japanese soldier there.

Russian Cruiser Sunk.

St. Petersburg, July 20.—A story has been going the rounds that three cruisers rejected by Germany were transferred to the Russian service, and joined the Vladivostock squadron. One of the cruisers and a torpedo boat, it is added, struck mines and went down. The story is not confirmed. The Admiralty has no news of any vessel having been lost at Vladivostock.

After the Japanese.

Tokio, July 20.—The armored cruisers Rossia, Rurik and Gromoboi of the Russian Vladivostock squadron, passed through the Tsugaru Strait into the Pacific Ocean to-day.

Che Foo, July 20.—A junk with eight Russians and fifty Chinese on board arrived here yesterday afternoon, five days from Port Arthur. The Russians refused to talk, but the Chinese say that on July 11 and 12 the Japanese captured and occupied with 4,000 men one of the eastern forts near Port Arthur. Before reinforcements arrived the Russians cut

DISAVOWS THE FLEET'S ACTION

Russia Claims the Commander of the Fleet Misunderstood the Orders

STR. "MALACCA" ARRIVES AT PORT SAID

The Crew Prisoners Under Armed Guard, and the Passengers are Indignant—They Will Appeal to the British Government for Redress.

SPECIAL DESPATCH TO THE REVIEW

PARIS, July 20.—It is learned from a high diplomatic source that Russia is prepared, at least in part, to disavow the action of the Red Sea fleet, because it is claimed the fleet's commander misunderstood orders.

PORT SAID, Egypt, July 20.—The liner Malacca, seized in the Red Sea by the Russian cruiser Petersburgh, arrived here to-day with many indignant passengers on board, and the crew under armed guard.

The passengers were transferred to the Marmora, of the same line, and will proceed to their destination. They announced their intention of appealing to the British government for redress.

THE WHOLE WORLD KNOWS

Sun Life Assurance Co'y

OF CANADA

We want YOU to know

THE BEST POLICY IT HAS FOR YOU

A GIFT OF $1,000 A YEAR

would be an acceptable one to your wife or daughter, wouldn't it?

You can make such a gift without sinking much capital by means of the New Guaranteed Income Endowment Policy of the SUN LIFE ASSURANCE CO., of Canada.

And at the same time you are creating an income for your maturer years. Income may be $100 or $10,000 a year according to the amount you wish to save.

W. H. HILL

MANAGER CENTRAL ONTARIO

159 Hunter-St. Peterborough, Ont.

IF YOU WILL USE THE BEST

Portland Cement

THEN BUY THE

"STAR" Brand

GREY LIME

BUILDERS SUPPLIES

R. Hicks & Co.

Peterboro.

Children's Aid Society

FOR THE CARE OF NEGLECTED AND ILL-TREATED CHILDREN

INCORPORATED by Act of Legislature, 189 Information required. Informants names kept strictly private.

CHILDREN FOR ADOPTION

Office Hours: 11 to 12 a. m.

OFFICE — DIVISION COURT BUILDING

GEO. COCHRANE

AGENT AND ASS'T SEC'Y

TRUNKS, VALISES,

SUIT CASES,

TRAVELLING BAGS

and **TELESCOPES**

If you are in need of any of the above take a look at our well assorted stock.

These well made goods are indeed lowly priced.

J. T. Stenson's

[illegible] George-st.

IF you think of having something printed and have it well done, see the Review Job Department. Suggestions, Designs. Every care taken to please you.

CANADIAN PACIFIC RAILWAY

EAST	ARRIVE	DEPART
Norwood, Havelock, Ottawa, Montreal	5.10 p. m.	11:38 a. m
Indian River, Norwood, Havelock	7.12 a. m.	7.33 p. m
Norwood Havelock, Kingston, Ottawa, Montreal, Portland, Boston	5.10 a. m.	12.35 a. m.
WEST		
Toronto, London, Detroit, Chicago	11:28 a. m.	5.10 a. m.
Toronto and intermediate	7.33 p. m.	7.12 a. m.
Toronto, London, Detroit, Chicago	12.33 a. m.	5.10 p. m
Toronto, North Bay, Port Arthur, Northwest	11.38 a. m.	5.20 p. m

GRAND TRUNK RAILWAY SYSTEM
RAILWAY TIME TABLE

	Arrive	Depart
Lindsay, Orilla, Midland, Gravenhurst, North Bay Stouffville and Toronto	11.45 am 9.00 pm	5.36 pm 8.20 am
Port Hope, Toronto, London Detroit, Chicago & West Niagara Falls, Buffalo, Cobourg, Montreal and East	8.20 am 5.33 pm	11.45 am 9.05 pm
Toronto, Lindsay, Stouffv'le Uxbridge and Markham	10.25 pm	7.20 am
Lindsay Local	8.15 am	9.00 pm
Hastings, Campbellford, Madoc, Belleville, Kingston Montreal and East	8.10 am 8.40 pm	8.20 am 2.05 pm
Lakefield	10.30 am 5.05 pm 6.30 pm	8.30 am 12.15 pm 5.40 pm

THE CORPORATION OFFICERS

Geo M Roger, Esq., Mayor,
S R Armstrong, Clerk.
Felix Brownscombe, Treasurer
E H D Hall, Town Solicitor.
D W Dumble, K C, Police Magistrate
Geo I Rennel, Chief of Police.
T A S Hay, C. E., Town Engineer
W J Green, Tax Collector.
Dr. Bingham, Medical Health Officer.
W F Miller, Relief Officer.
Thos Rutherford, Chief of the Fire Brigade.

TOWN COUNCIL

Geo M Roger, Esq., Mayor; Aldermen—Messrs. R P M Williams, Henry Best, Frank Adams, Jos Batten, Wm Scott, Henry Rush Wm Johnston, Robt Clinkscale, Jas Edgcumbe Robt Hicks, E F Mason, M A Morrison

Monkey Brand Soap cleans kitchen utensils, steel, iron and tinware, knives and forks, and all kinds of cutlery.

The Daily Review.

WEDNESDAY, JULY 20, 1904.

CONTEMPT OF PARLIAMENT.

The truth of Lord Dundonald's statements and the dishonesty of the concealment practised by the Ministry have suddenly had light thrown upon them. Two years ago Lord Dundonald seems to have reported that there were not sufficient rifles for our militia nor sufficient ammunition for the rifles. Now through Ministerial organs we are told that extensive arrangements have been entered upon to supply these deficiencies on a scale never previously adopted. This is a very practical acknowledgement that this serious deficiency really existed through the fact was concealed from Parliament in an unconstitutional dishonest and mendacious manner by burking the report of the General Commanding. Possibly one of the services for which the people of Canada have to thank Lord Dundonald is that his searchlight has stirred up the ministry to hasten the arrangements for self-defence. In this matter we have a fresh instance of the contempt with which the Laurier administration habitually treats Parliament. A report made according to the statutes disclosing these dangerous deficiencies was most improperly withheld from the representatives of the people and they were left in complete ignorance that any remedy was contemplated till they got circuitous information through the irregular channel of a favoured organ of the Ministry. To hide everything as long as possible from Parliament and thus to make it public through its hireling press is the favorite method of the Laurier Administration. We have no longer Parliamentary government. The ministers frame their policy on any matter carrying it into effect as far as possible by order-in-council or by departmental action. Then when the concurrence of Parliament is absolutely necessary, they inform their caucus of what they have done and conspire to force the matter through the House by the mere numerical force of their venal majority. There is no full information given to the representatives of the people and no free discussion, but a foregone conclusion is carried out by the Cabinet and the caucus. It is only a mockery of responsible government, being more akin to the Doge of Venice and his Council.

"Nemo me impune lacessit." That's foreign.

Does the Administration intend to publish Lord Dundonald's suppressed report or do they mean to continue the dirty work of giving false versions of it through their organs?

It was very wrong of Lord Dundonald to show that the Globe's account of his suppressed report was a malicious invention. The general was thereby trenching on politics and attacking the civil power.

Lord Dundonald is still an officer of the Canadian militia; he is honorary colonel of the 91st Foreigners of Hamilton. However he is not to be allowed to assist at the presentation of colours to his regiment. Mr. Fisher would not like it.

The game still goes on of the Ministerial press assailing Lord Dundonald for extravagant demands for expenditure on the militia and on fortifications while the Administration continues to dishonestly conceal from Parliament the General's report showing what he really recommended.

The latest Liberal discovery about Lrod Dundonald is that he is "a mock hero." Next! He has already been described as a foreigner, a dragooning stranger, a drunkard, an insubordinate officer, a liar, a pipe-clay soldier, a military dictator, a snobbish Lord, beneath contempt, ignorant of English, the servant of Mr. Fisher and a wolf ready to devour the Canadian lambs. And he is so ignorant of etiquette as to object to these compliments.

The Ottawa Free Press thinks that Lord Dundonald should have devoted some of his time at the reception in Toronto to the constitutional question of the subordination of the military to the civil power. Lord Dundonald never offended against that subordination or disputed it. He and his officers were carrying out the instructions of the civil power, of the Minister, when they were obstructed in the performance of their duty by a party heeler without any authority in the matter. Mr. Fisher is not the civil power.

A SHIFTING OF POWER.

The Scots No Longer the Strength of the Liberal Party.

The prospect of another Dominion general election next fall calls to mind the remarkable change that has been effected in recent years in the Liberal, or old Reform party, which will then be appealing to the people. The old Reform party was dominated by Scottish Canadians, chief among whom for a long period were Brown and Mackenzie. These were stalwarts whose names will be perpetuated in Canadian history. In the days of Brown and Mackenzie there was no indefiniteness about the principles the party stood for, though the means employed to advance them may have been as blameable as were charged against that greater Scotchman, Sir John A. Macdonald.

The Scotch supremacy in the Liberal party continued for years after the death of Brown and the shelving of Mackenzie, and from mere force of habit the Scotch voters have been chiefly Liberal. But by degrees the old Scotch domination in the Liberal party, which bred their allegiance to that party, has been undermined. Its doom was sealed when in obedience to French-Canadian dictation, the party in Ontario turned somersault on the Riel question. Right up to the eve of Riel's execution, the Liberals of Ontario continued to demand that he be hanged and taunted Sir John Macdonald with indecision. The very day after the hanging, the Liberal party, led by the Globe began to veer round and in a short time the whole chorus joined in condemning Sir John Macdonald for executing Riel.

The promoters of that degrading and unnatural violation of principle were not the Scotch Liberals. But the rigidity of Brown and Mackenzie was no longer present, and Scotch Liberals humbled themselves to the depths at the bidding of the Quebec contingent, then led by Mercier and Laurier. The great Blake was the titular leader, but already the leadership was in Quebec. The Scotch Liberals paid an awful price, for the price has been their own degradation. Like Esau they sold themselves fro a mess of pottage. Quebec was the artful Jacob which greedily seized every advantage possible from the yielding Esau.

French-Canadian leadership has become more pronounced year by year. To keep the French vote up to the desired height of unanimity, it has to be fed with the nationalist homage for which it craves. In Rielite days Laurier vied with Mercier in demagogic appeals and wished he were on the Saskatchewan with a musket. With another election now approaching, the French-Canadian appetite calls for more excitement, and Sir Wilfrid gives it in the form of the taunt of "foreigner" and "stranger" at Lord Dundonald, a Scotchman of Scotchmen, followed by dismissal from high office. In Ontario it is claimed that he made a slip of the tongue, but the French press glory in his taunt which marks the final subjugation of the Scotch element in the party. But Dundonald does not suffice as a victim. Auditor-General McDougall, another Scotchman, has to go, and all that is needed to cap the iniquity of his virtual dismissal is the appointment of a French-Canadian to succeed him. The Scotch are no longer "in it" as the saying goes. Even locally their claims for offices are unheeded, and other elements of population are served ahead of them.

For eighteen years, dating from Riel's execution, has this process been under way. Whether it will continue indefinitely the next general election will tell. It will be seen whether the old types of Liberals who form the basis of Liberalism in Ontario, will consent longer to be fetchers of wood and carriers of water to the French-Canadian element, who are not contented with equal rights. There is no doubt thousands of Scotchmen are at this day saying to themselves that they have been deceived and used and humiliated to the limit.—Stratford Herald.

Kept Poor by Doctor's Bills.

Many a family is kept poor by doctors' bills when just as good and oftentimes better results could be obtained by the use of Dr. Chase's Kidney-Liver Pills, which sell at 25 cents a box of twenty-five doses. As one pill a day is the most frequent dose under any circumstances there is no treatment obtainable which costs so little, and at the same time none which brings about such excellent results in derangements of the kidneys, liver and bowels.

Those Pretty Raffia Hats.

Why don't you make a raffia hat to replace the one that was spoiled on the day of the opening of the lift lock? They are easily and quickly made, and are light and durable. The most popular colors are black, brown, red and the natural shade—a light champagne color. Directions for making these pretty hats may be found in the July Delineator, and the raffia is on sale at the Review office, the only place in town where it may be procured. 2d

GUELPH MAN'S BIG WIN

Staff-Sergt. C. R. Crowe Won Martin Rifle at Bisley.

Vancouver Man Stands a Good Chance of Winning the Secretary of State Prize—Two Canadians Make Many Bulls in King's Prize—This Is Prize Which Replaced Queen's Won By Sergt. Hayhurst in 1895.

Bisley Camp, July 20.—In the Alexander Martin Competition yesterday, at eight hundred yards, Staff-Sergt. C. R. Crowe, of Guelph, took first place, winning a Martin match rifle, valued at £20 16s.

Staff-Sergt. Bayles of the 10th Grenadiers, was sixth, winning £2.

Pte. H. Tyers, of the Grenadiers, was eighth, winning £2.

Pte. A. Baynton, of the 48th Highlanders, took seventeenth place; Staff-Sergt. W. Mortimer, 10th Grenadiers, 24th place, Corp. R. McGregor, Ottawa, 26th place. Each of these latter won £1.

Keystone Burgundy.

In the Keystone Burgundy, a 1,000 yard match, Pte. H. Tyers was fifth, winning £2. Sergt. Mortimer, with eighth place, won a similar amount. Sergt. Bayles, with 10th place; Sergt. Crowe, with 11th place; Pte. Neil Smith, with 18th place, and Sergt. Davidson, of Montreal, with 29th place, each won £1.

Hour Glass.

In the Hour Glass Competition, at 600 yards, Canadians took the following places and prizes. 4, Pte. J. W. Smith, £5; 11, Pte. Smith, £2; 19, Sergt. C. R. Crowe, £1; 21, Pte. H. Tyers, £1, 33, Sergt. Davidson, £1; 35, Pte. T. Westman, £1.

Armourers' Company.

In the Armourers' Company match at 900 yards, the following were the positions of our men: 2, Major Moore, £6; 3, Corp. McGregor, £4. 5, Sergt. Bayles, £2; 7, Pte. Neil Smith, £2, 15, Pte. H. Tyers, £1, 10, Sergt. C. R. Crowe, £1; 27, Capt. Dillon, £1, 32, Sergt. Davidson, £1.

Prince of Wales.

In the Prince of Wales competition at 200 and 600 yards, the Canadians did not do so well. The following is their standing: 13, Pte. Neil Smith, £3; 14, Corp. McGregor, £3.

Alexandra Match.

In the Alexandra, at the same distances, they had better success. The following got into the prize list: 5, Pte. J. G. Goudie, £10; 28, Pte. H. Tyers, £5; 96, Major Moore, £3, 99, Pte. C. S. Scott, £3; 109, Sergt. Crowe, £3; 189, Sergt. Davidson, £2; 190, Capt. Anderson, £2; 224, Corp. McGregor, £2; 308, Sergt. Youbill, £2.

Secretary of State.

It looks as though the first prize in the "Secretary of State for War" competition was going to fall to a Vancouver man. Pte. J. Perry, of the 6th D.C.O.R., has scored 48 out of 50. The range is 800 yards. The first prize is £20.

In the "Secretary of State for War," Pte. T. Westman, of Ottawa, made 44; Sergt. W. Fowler, of the 12th York Rangers, 40, Major W. P. Moore, 38.

Kynoch.

In the Kynoch Competition, at 1,000 yards, Major Moore succeeded in making only 38 out of a possible 50. A bicycle and 1,000 rounds of ammunition is the first prize in this match.

Shooting For King's.

In the "King's Prize" Competition Pte. Neil Smith, of the Essex Fusiliers, who has been doing things at Bisley, made a possible in the first stage at the 200 yards range.

The "King's Prize."

"His Majesty the King's Prize" has never been won by a Canadian. It is the most coveted of all Bisley honors, consequently of all shooting honors in the world. To win it a man must excel at the 200, 500, 600, 800, 900 and 1,000 yards' ranges.

The King's Prize was instituted in 1901, replacing the "Queen's Prize," which had been given since 1860. The "Queen's" was won only once by a Canadian, that was when Pte. Hayhurst, of the Hamilton 13th, brought it home in 1895.

The winner gets £250 given by the King; the N.R.A. gold medal, and the N.R.A. gold badge.

Canadians at 200 Yards.

Shooting at 200 yards, Pte. Neil Smith, of the Essex Fusiliers, and Staff-Sergt. T. S. Bayles, of the 10th Royal Grenadiers, each made a possible. Other scores were: Bayston 29, Blair 32, Capt. J. Crowe 33, Staff-Sergt. C. R. Crowe 31, Davidson 32, Dillon 32, Gardner 34, Goudie 32, McGregor 31, Mortimer 30, Perry 31, Scott 30, Youhill 32, Fowler 29, Gould 20, Tyers 29, Westman 32, Moore 34, Will 32.

Besides the Canadian scores, there were 25 possibles at the 200 yards range and 60 cards were returned with 34.

Sergt. Fowler, of the 12th York Rangers, made 29, Sergt. W. Gould, of Guelph, made 20; Pte. H. Tyers, of the 10th Royal Grenadiers, made 29; Pte. Westman made 32.

In the "Secretary of State for War," Pte. H. Tyers scored 46 out of a possible 50.

—The Board of Works will meet this evening.

It Nourishes Infants.

No other baby food is as nourishing, wholesome or so universally used. It is a perfect substitute for mothers' milk.

Nestlé's Food

Sample (sufficient for eight meals) free.

LEEMING, MILES & CO., MONTREAL.

NEITHER TRUTH NOR DECENCY.

Squealing Because Object of Their Slanders Strikes Back.

The independent press without exception object to the unworthy treatment of Lord Dundonald. The Ottawa Journal says:—

"Lord Dundonald has been the victim of misrepresentation, together with dismissal from the Canadian service. It is childish in those who have attempted to butcher him, to make a party holiday, to squeal because he strikes back. Neither truth nor decency was adhered to by some cabinet ministers and by the leading Liberal organ in the earlier part of the dispute with the general; why do they expect silence now? The editor of the Toronto Globe found himself in awkward position on the platform in Massey Hall on Friday evening, but why? There would have been no awkwardness for him there had he not been endorsing and manufacturing statements about the general which were not true. The great popular ovation accorded to Dundonald in Toronto should be welcome to all Canadians whose manliness and spirit of fair dealing is not subordinate to party considerations."

The Joy of Living

It is only the healthy who find a real joy in life. Weak, nervous, languid and discouraged people find new hope and energy in the use of Dr. Chase's Nerve Food. With new rich blood coursing through the veins and the thrill of new nerve force sent tingling along the nerve fibres, the joy of living returns and disease and weakness disappear.

CLOVER SOD.

Its Beneficial Effects Upon the Soil Do Not Seem to be Understood.

Clover is one of Ontario's most valuable farm crops. It is generally recognized by Ontario farmers to be a heavy yielder of hay, which furnishes a large amount of valuable food constituents. Its beneficial effects upon the soil, however, do not seem to be so clearly understood. Scientists who have made a careful study of the influence of clover on the soil tell us that after large crops have been removed from the land the soil is actually richer in nitrogen after growing clover than it was before owing to the large amount of nitrogen which the clover roots have obtained from the air. As a rule, farmers grow clover and timothy together and are therefore unable to ascertain the comparative influence of each off these crops on the soil.

We have conducted a series of experiments at the Agricultural College, Guelph, on three different occasions in order to ascertain the comparative value of clover and grass sod for crop production. We first grew clovers and grasses, upon separate plots and removed the crops, after which the land was plowed and other crops were sown. The results, therefore, show the influence of the roots remaining in the soil upon the productiveness of crops following the clovers and the grasses. In 1902, barley was sown after each of four varieties of clovers and three varieties of grasses in four different places in our experimental grounds. The average results of the four tests in pounds of barley per acre were as follows: Red Clover, 1516, Lucerne, 1450, alsike clover, 1427; mammoth red clover 1408, meadow fescue grass 1068, orchard grass, 1015, and timothy 916. It will therefore be seen that the red clover sod gave an increase over the timothy sod of 570 pounds, or nearly 12 bushels per acre.

In another experiment which was completed in 1900, in which winter wheat was sown on both clover and grass sods, it was found that an average of 3194 pounds of wheat per acre was obtained from the clover sod, and only 2300 pounds from the grass sod.

In 1899 a mixture of oats and barley was sown on clover sod and also on grass sod. The results were very marked, as an average of 2256 pounds of mixed grains per acre was obtained from the clover sod and only 1078 pounds of mixed grain per acre from the grass sod.

By averaging the results of these three grains we find that the crop grown on the clover sod gave an increase over the crop grown on the grass sod by fully 58 per cent.

The results of these experiments help us to appreciate the beneficial influence on the soil from growing clover. It also indicates the suitability of a properly cultivated clover sod as a preparation for winter wheat or for spring grain.—Prof. C. A. Zavitz, Guelph Agricultural College.

A HouseholD Dye

Maypole Soap (in cake form) is a perfect home dye that washes and dyes at the same time. Cleanly beyond compare. Brilliant, fast colors. It dyes to any shade. A household word in England.

Maypole Soap

Made in England but sold everywhere.

10c. for Colors—15c. for Black.

The Daily Review.

WEDNESDAY, JULY 20, 1904.

Russian Brides.

One of the most interesting sights in Russia is the exhibition of would be brides, which takes place annually at Klui, near Moscow. On the festival of the Epiphany (Russian style) all the young women who wish to get married in the course of the year are mustered in a long row in the principal street. In order to make themselves attractive to the young men who come to see and admire them they don nearly everything in their possession. Not only do they put on their best clothes, but also a lot of curious old family trinkets, including sometimes valuable scarfs, cloaks and furs, and they even bring with them their bed linen and other articles of their wardrobe. A procession is formed, and on their way to the church the young men approach the would be brides, engage them in conversation, and if the young people think they suit one another a formal visit is paid to the parents.

A Worm Controlled by the Moon.

Samoa, Viti, New Zealand and the Gilbert islands are the natural habitat of a vermicular oddity in the shape of a worm whose every action is controlled by the phases of the moon. By the islanders it is called palolo or mbalolo, a Fijian name having reference to the coincidence of its movements with the moon. These "moon eyed" creatures of the lower order only make their appearance at spawning time, usually on the very day of the last change of the moon in October, but only when that change is a last quarter. Should this change not occur during the last days of the tenth month and fall at the beginning of November, then another lunar month will intervene before they come from their hiding places. Palolo was first scientifically described by Dr. J. H. McDonald in 1857.

Ripe Fruit and Water.

The eating of fruit which is neither green nor overripe, combined with the drinking of plenty of pure water, is a great thing for anybody.

Lava Thimbles.

Thimbles made of lava are extensively used in Naples.

Old Whalebone.

Old whalebone which has become bent and useless should be soaked in hot water and then laid on a table to dry. In this way it is straightened out and may have a new stage of usefulness before it.

Insects Don't Touch Rice.

A remarkable fact connected with the rice plant is its almost entire immunity from the attacks of insects and from those diseases which infect the cereals and other vegetable growths, as also that it supplies a wholesome diet for one-half the population of the world.

Iron Cage Cells.

The iron cage as a prison cell was invented in France by the bishop of Verdun, in the time of Louis IX., and the bishop himself was the first prisoner to occupy it.

Phases of Intoxication.

It is said that the effect of intoxicating drinks is such as to make a Frenchman want to dance, a German to sing, a Spaniard to gamble, an Englishman to eat, an Italian to boast, an Irishman to fight and an American to make a speech.

CONSTIPATION,
PAINS IN THE BACK

Caused Keen Distress at Times--Dr. Chase's Kidney-Liver Pills Made Thorough Cure.

Mr. Jas. H. Harvey, baker, 641 George street, Peterboro, Ont. states: "I was troubled very much with constipation and pains in the back. At times the pains were sharp like a stab in the back with a knife and caused me great suffering.

"I heard of many being cured by using Dr. Chase's Kidney-Liver Pills, and decided to try them. I am pleased to say that they soon helped me, and I used them right along until cured. I never have pains in my back now and only occasionally take a pill in order to keep my bowels regular."

Dr. Chase's Kidney-Liver Pills, one pill a dose, 25 cents a box, at all dealers, or Edmanson, Bates & Company, Toronto. To protect you against imitations the portrait and signature of Dr. A. W. Chase, the famous receipt book author, are on every box.

The Unknown Man

By Troy Allison

Copyright, 1905, by E. M. Whitehead

Stanley wondered how it had happened, who she was and all about it.

The letter had dropped out of the library book that he had hastily selected on his way home. The sheets of paper were unfolded, and the letter commenced in a way that made him think he had as much right to read it as any one else. It was a love letter; undoubtedly the whole heart of the woman was in it, but it commenced "Dear Unknown Man." Before he read it he thought some silly schoolgirl had put it in the book with the intention of getting up a flirtation, but he realized that it was a letter a schoolgirl could not have written.

This woman was tired and disappointed. She had evidently expected more than she had found and through some whim had written all her disappointment and heartache to the only person that could fully understand it—her ideal man.

There was a longing for an understanding and for a sympathy that the known men had never been able to satisfy. Stanley could imagine that she had relieved a spell of despondency by putting her thoughts on paper on the same principle that he talked to his dog or smoked an extra cigar. The thing he could not understand was that a woman capable of such depths of intellect and feeling should have had so silly an impulse and put the letter in a library book.

There was no name or address—at least she expected no reply.

He got up from his easy chair and walked to the window. A cold, drizzling sleet beat against the pane, and the electric lights from the street turned the night into a ghastly gray.

His dog had followed him and stood with his fore paws on the window ledge.

A sudden, furious blast striking the pane made the dog rub his head against his master and whine his desire for companionship and affection.

"Are you lonely, too, old fellow? Two old bachelors like us, living in a flat, ought not to expect to be gay. You ought to be glad that you are not out in the storm, you ungrateful wretch." He stroked the dog's head and thought of the loneliness expressed in the letter he had just read.

"By Jove, she knows the real article. It must be the lonely in a crowd feeling. She seemed to be a society woman—the monogram on her paper didn't indicate a poor girl working for her living."

He went back to his chair before the fire and wondered if it would be possible for him to locate her. He fancied he would like to meet her and study the woman, aided by his knowledge of her inner thoughts as expressed in the erratic letter.

Suddenly he threw away his cigar with an expression of satisfaction, "Sherlock Holmes might have solved it in less time, but he couldn't have thought of an easier method of finding her."

The next morning at the library the woman in charge gave Stanley the attention that his looks always won from women.

"The book was last returned by Joan Ransdell, 2008 Massachusetts avenue. I am sure it will be very kind of you to return anything that you found in it. Very few people would trouble themselves to that extent."

Stanley kept the letter in his pocket, and if his acquaintances could have compared notes during the next few days they would have thought that he was suffering from a mania that took the form of an acute desire to learn if his auditor knew a certain Miss Joan Ransdell.

He himself had only been in the city a few months after an absence of several years. He thought she must be a newcomer, and the address given carried out his idea that she was not among the working class.

It was a week before he met a mutual acquaintance. Then Jim Dent repeated his question: "Know Miss Ransdell? Certainly I do. She takes dinner with us tonight. Do you want to come, old man?"

When Stanley was getting into his evening clothes, he carried on his usual conversation with the dog: "Don, old chappie, I'm going to see her tonight. We are going to solve a problem. Be good, old fellow, and don't get lonely, and I'll tell you about her when I get home."

He brought a rug from the bedroom and put it in front of the grate. The dog looked on knowingly and then lay down on it to take the ham bone that his master always left as a special treat when he went out to dinner. The pretty waitress in the cafe had a habit of coaxing the elevator boy to give the nice bones to the nice dog that belonged to the nice man on the fourth floor.

Don beat the floor with his tail in satisfied approval while Stanley put on his overcoat, patted him on the head and went out.

When he came in that night the dog heard his step and met him at the door.

He put on his dressing gown and slippers, sat down before the fire and took the dog's head between his knees and the palms of his hands before he spoke.

"She's all right, old boy. If I hadn't read that letter I should never have believed that she was lonely. I don't see how such a beautiful woman could be lonely, do you?"

The dog whined a reply that the master evidently took to mean that he really did not see how it could be possible.

"She's tall and slender and gray eyed, Donald, and she is about twenty-eight years old. She has slender, white hands with lots of rings, and she had on a flimsy black dress that trained after her on the floor. I generally hate to keep jumping to avoid those trains, Donald, but I swear I would make a jumping jack of myself forever to stay where I could see those eyes. I'm going to call tomorrow. If you were a man you could go with me and see her smile. Well, old brute, maybe you'll be a lucky dog some day."

As the weeks went by they reached a state of friendship that permitted Don to go driving with them in the trap.

"Old fellow," he said that night, "you've seen her, you've seen her smile, to say nothing of her gray eyes. You know we never liked women, but you don't think I'm a fool to ask her what I intend asking her tonight, do you?"

The dog whined a low melancholy tone that perhaps had a touch of jealousy in it.

"There's only one thing that worries me," he continued meditatively, "how could she have put that letter in the book? I don't believe she intended to do it, Donald, do you?"

• • • • • • •

Joan happened to have on the flimsy black dress when he asked her. Its soft trailing length lay on the white fur rug as she sat by the open fire.

Stanley had forgotten there was ever such an ailment of loneliness in the world. If any one had asked him to name all the elements in nature he would have answered, "One element, happiness, composed of Joan, black dress, white fur rug and light from a lamp with a pink shade."

"When are you going to write me your second love letter, dear?" he asked.

Joan looked surprised.

"Happiness and excitement haven't caused your mind to wander, have they, dear boy?" she asked in astonishment. "I haven't written the first one yet."

He took from his pocket the letter to the "Unknown Man."

"Here's the first," he said, and laughed at her confusion when she looked at it.

"John, I'm so glad you found it. I've been in a constant state of mortification for three months about that letter. I left it in the book while I went for a drive to take away a blue headache. Mother knew I had finished the book and sent it to the library before I returned. Didn't you think it awful when you found it?"

He wrapped the fluffy black train around her feet so that the fear of it would not keep him at an unreasonable distance.

"Darling," he said, sitting on the arm of her chair, "I was seized with a feeling of most abject humility. My greatest desire was to be 'The Unknown Man.'"

Brief Poets of Japan.

Japan is a land of poets as well as of artists and soldiers, but the Japanese poets have the great merit of brevity. They almost invariably adopt the form of poem known as the "hokka," which always consists of exactly thirty-one syllables, arranged in five or six lines.

These poems are usually devoted to an exposition of some delicate beauty in nature. One called "Kokoro ate ni"—"The Frost's Magic"—is a good example. Freely translated, it runs like this:

If it were my wish
White chrysanthemum to cull,
Puzzled by the frost
Of the early autumn time,
I would try to pluck a flower.

The Japanese poets seldom rhyme, and they do not often write love songs. One of the latter, "Akenureba," is reminiscent of Shelley's "Good Night." It may be translated:

Though I know full well
That the night will come again,
E'en when day has dawned,
Yet, in truth, I hate the sight
Of the morning's coming light.

The Calfslip.

A cowslip basking in the sun
All on a summer's day
Is rightly named. A little one—
Is that a calfslip, pray?

Hard to Prove.

"Here is an article telling how to be happy though married."

"Huh, some men would be happy though dead."

Literal.

"Of course you have seen a house fly."

"No; it was never my luck to witness a cyclone."

Humor and Philosophy

By DUNCAN M. SMITH

Copyright, 1904, by Duncan M. Smith.

PERT PARAGRAPHS.

The wind bloweth where it listeth, and so does the boastful man.

There is nothing like a compound of gold and greenbacks to make a marriageable woman attractive.

Too many cooks spoil your appetite.

A cook that can make good bread is worth more to a family than the services of a physician gratis.

He who loves and loses may love again if he chooses.

Alimony is the consolation prize in the game of progressive matrimony.

To do the people the best that the police will allow is the motto of the sharper.

Any girl would rather be good looking than smart.

A man's idea of an angel is the woman who the more he deserves it the more she does not roast him.

Practical.

He studied art in Italy
And was a master, so he said.
On his return he painted signs
And such to earn his daily bread.

Fable of the Sudden Conversion.

A long haired Doctor with curly whiskers and a new cult was expounding the beauties of his scheme to a fair haired young Scoffer.

After the Doctor had projected into the air several thousand words that were meaningless in the connection in which they were used the Young Man was happy to say that he was still in the dark and glad of it.

Finding that words were of no effect, the Doctor tried something stronger.

"My young friend," he said blandly, "money is distasteful to me, but some of the filthy stuff appears to be necessary, as the Vulgar Landlord will not keep me free of charge, as a true believer should. However, my only financial trouble is that people give me so much more money than I can use that I have to give most of it back. I need a Handsome Youth like you, who would be of such prepossessing appearance that the ladies would not be scared away, to take charge of this work of giving back the money which I despise; but, alas, you are not a believer."

It was evident that the Youth's feelings were undergoing a change. "I was wrong, Doctor," he said, "and I see where you were right. The truth as you present it is now clear to me. I feel also as you do about giving back the money. Lead me to the job."

Moral.—Some of the cults are easier to understand when you know why.

Spring.

Sweet, gentle spring drills down the pike
With apple blossoms in her hand
To scatter, like a sprinkling cart,
Her blessings o'er the pleasant land,
And as she sails along she sheds
Entrancing smiles to beat the band.

The little crocus lifts its head
And makes a very pretty bow;
The farmer's boy sings as he stirs
The soil politely with his plow,
And over in the pasture lot
In welcome moos the bossy cow.

The little lambs upon the green
Skip up and down and kick their heels,
And over all the land a sense
Of patent calm contentment steals,
And, basking sweetly in the sun,
The tramp that tired feeling feels.

Come trilling from the treetops tall
Songs that for six months were unsung,
And as you hear their roundelay
You wish the year were ever young.
You want to pass a vote of thanks
Because at last the spring has sprung.

One Weakness.

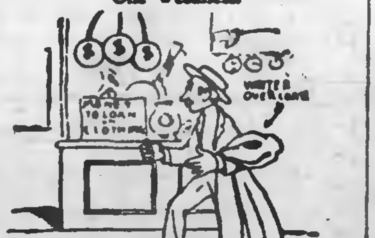

"Is he superstitious? Does he believe in signs?"

"Only the dollar sign."

Distance Lends Enchantment.

"Which season of the year do you like best?"

"One that does not happen to be on hand at the time I am choosing."

Wear Trade Mark D Suspenders Guaranteed. Sold everywhere.

North St., at Delaware Ave.

The Lenox Hotel IN BUFFALO

High-Grade Modern Construction. Fire-proof throughout. European plan. Rates $1.50 per day and upward. Room reservations can be telegraphed at our expense

GEORGE DUCHSCHERER PROPRIETOR

THE UGLINESS OF IT.

A Bad Temper Not Only Mars Beauty, but Spoils Life.

Of all the recipes which are suggested for the process of beautifying the simple one of a good temper is left out, and yet there is nothing more personally ugly and unattractive in woman than a bad temper, though she often does not realize this till her beauty is marred and her life spoiled thereby. Other women may forgive bad temper, but men never do. It is in their eyes the unpardonable sin, and rightly so, seeing that nothing so quickly creates and insures a thoroughly unhappy home.

Let the girls who are being trained for life remember that a bad temper will as effectually ruin their chance of a happy future as any other hideous deformity, and when they would be ready to sacrifice so much for the attainment of such power as beauty, brilliance or fascination it is surely worth while to swallow something for the acquirement of so great and lasting a charm as good temper.

If a girl were to announce that she was subject to sudden fits of madness, but they were soon over, would it be likely that she would be wanted as an inmate of her own or any one else's home? Yet what else is an uncontrolled temper?—Edith H. Fowler in London Mail.

MARRY NOT A MAN--

Who never dresses up or cares how he looks except when he goes to see some lady.

Who thinks that a comfortable home and plenty to eat and wear should satisfy any woman.

Who thinks that the woman who gets him for a husband will be lucky beyond the rest of her sex.

Who bosses his sisters and does not think it necessary to show them the same consideration as other girls.

Who boasts to his men friends of his conquests among the fair sex and thinks that no woman can resist him.

Who does not regard marriage as a partnership in which there must be mutual concessions, but would be likely to think he owned his wife.

Who would like to humiliate his wife by making her beg for every dollar she desires for herself and tell what she is going to do with it.—Success.

Afternoon Tea.

Afternoon tea is becoming more and more a regular custom in this country now that we are learning the gentle art of idleness. A few suggestions of things that I have found decidedly appreciated at this function may not be amiss. Homemade bread cut in very thin slices, buttered and laid in square piles on a bread and butter place is always relished with a good cup of tea. Currant loaf, served daintily in the same way, is very popular. In making it, take two small cups of the sponge out of the general baking and place in a different pan. Take one-half cup of butter—a small cup—a half cup of sugar, a whole cupful of currants (or raisins if preferred), one egg, and stir all together. Then mix enough flour to make a dough and set it in two bread tins to rise. When risen sufficiently, put into the oven and bake a half hour.—Brown Book.

Tooth Powder.

An excellent tooth powder that is inexpensive, pure and efficient may be easily made by any one. Mix two ounces of pulverized borax with four ounces of precipitated chalk; add one ounce each of powdered myrrh and pulverized orris. Sift through fine bolting cloth, and it is ready for use. Tooth powder bottles with adjustable covers, such as shop powder is put up in, may be saved and filled with this homemade product.

A Hint.

He—The most difficult thing in the case of a young man is to make up his mind to start right.

She—Why don't you make up yours to start right now?

Another Fish Story.

First Fish—My ears are burning awfully!

Second Fish—Somebody must be lying about you frightfully!—Yonkers Statesman.

Coal and Wood

The Best Well Screened, Bright Coal all sizes, delivered promptly. All Lehigh. You get satisfaction using our coal

FIRSTCLASS DRY HARDWOOD NOW IN STOCK

J. E. A. FITZGERALD

Cor. Brock and Aylmer St. Telephone 111

Dominion Ensigns
British Ensigns
Scotch Ensigns
French Flags
American Flags

IN COTTON, BUNTING OR SILK. WE HAVE THEM.

J. J. TURNER & SONS

Flag and Banner Manufacturers

Corner of George, King and Water Streets Peterboro, Ont.

Decorations of every description done to order. Telephone day or night.

PLACE YOUR ORDER FOR YOUR PLUMBING, HEATING —AND— ELECTRIC WIRING

early in the season in order that we may complete your work before the rush of spring orders.

We have on hand at all times a full assortment of plumber's supplies and all work requiring immediate attention will receive same.

Estimates in anything in the above line cheerfully given

NEW LAMP

We have just received a shipment of the new Patent "Osminium Lamp, which may be seen in our window, [illegible] George-st

MacPherson & McGregor

Contractors in Plumbing, Heating and Lighting

HAWKES' Cut Glass

The finest cut glass goods in the world. The "Clover Leaf" Hawkes trade mark is the guarantee that each piece is genuine. We have a new and fine assortment in many designs. These goods are superb as wedding presents. Nothing finer and more appropriate

Sanderson Sole Agent

Dry Maple
Dry Tamarac
ON HAND.

PETERBOROUGH Fuel and Cartage Co'y LIMITED

[illegible] Charlotte-st., and [illegible] Aylmer-st Telephones—[illegible]

BREEZY
Outing "Togs"

CHARMING, COOL, NOBBY SUITS, WITHOUT AN OUNCE OF SURPLUS CLOTH IN THEM. GOOD DRESSING FOR SUMMER AND VACATION DAYS. YOU CAN GET JUST WHAT YOU WANT AT THE LEAST OUTLAY DURING

LeBrun & Co's
July Reduction Sale

MENS' AND YOUNG MENS' OUTING TROUSERS
MENS' AND YOUNG MENS' FINE WHITE VESTS
MENS' AND YOUNG MENS' NEGLIGEE SHIRTS
From 20 Cents to $1.00 each
A CHARMING ARRAY OF EVERY FANCY IN SHIRTDOM
MENS' AND YOUNG MENS' SUMMER UNDERWEAR
MENS' AND YOUNG MENS' SUMMER NECKWEAR

"Clearing-up Sale" Boys' 2-piece Suits
BOYS' WASH SUITS, RUSSIAN BLOUSES, SERGE SUITS, NORFOLK SUITS etc. 200 PAIRS BOYS' ODD SOLID WEARING PANTS TO BE CLEARED AT 50, 65 and 75 cents.

H. LeBrun & Co
Two Entrances—George and Hunter Sts.

THE PORT HOPE
KNITTING WORKS
Hosiery and Underwear.

Hand
Knitted

We are showing this week a great variety of hand knitted—

Fascinators, 75c and up.
Umbrella Shawls $1.00 and up.
Children's Coats 75c.

Also a very fine range of Ladies' Knitted Waists.

TELEPHONE 380

The Daily Review.

WEDNESDAY, JULY 20, 1904.

THE CITY AND SUBURBS

Personal.

Mr. Bastedo, of Toronto, was in town yesterday on his way to Stoney Lake.

Miss Amy Cameron, of Meaford, is visiting Miss Winnifred Macfarlane for a few days.

Mr. and Mrs. P. J. Zettler left for Toronto, where they will take up residence in their beautiful new home.

Miss Alice M. Wilson, B.A., formerly of Havergal College, Toronto, has been appointed to the staff of the Lindsay Collegiate Institute, as specialist in French and German.

Capt. Shaw left town today for Regina, N.W.T. to take up his duties as Inspector of the N. W. M. Police. there. During his stay in town, Capt. Shaw has made many warm friends, who will wish him every success in his new home.

The newest in Sundaes are "Creme de Menthe" and "Maraschino Cherries." Try them and see how delicious they are On sale only at T. H. HOOPER'S.

Ladies' Wash Suits
—AT ABOUT—
HALF PRICE
THIS WEEK.

16 ONLY Wash Suits left after a most successful season's selling, which we have marked at quick CLEARING PRICES.

4 ONLY blue stripe Muslin Suits, trimmed with frills, formerly sold at $4.00, clearing price this week $2.89.

2 ONLY White Linen Suits, nicely trimmed with medallions and strappings, a stylish costume, formerly sold at $6 00, clearing price this week $3.89.

2 ONLY Linen Crash Suits, a very stylish costume, trimmed with self strappings and buttons, formerly sold at $7 00, clearing price this week $4 79.

1 ONLY Linen Colored Flake Voile Wash Suit, trimmed with brown piping to match flake, formerly sold at $8.00, clearing price this week $6.25.

1 ONLY Linen Colored Voile Wash Suit, piped with black, formerly sold at $7 25, clearing price this week $5.00.

1 ONLY White Brocade Muslin Suit with applique trimming, formerly sold at $7 00, clearing price this week $5 00.

2 ONLY White Duck Suits, beautifully trimmed with faggoting and large tucks, formerly sold at $10.00, clearing price this week $7.00

You notice the quantities are small. If you have a Wash Suit want call early.

Harry Adams
PHONE 466.

POLICE COURT.

Scavenger Fined $20.00 Another Young Man Paid Heavy Costs.

At the police court this morning, Chas. Clark was fined $20 and in default of distress of payment forthwith 20 days in jail, for depositing night soil in the stream near McDonnell st. He was unable to pay the money and no doubt will serve the jail term.

A young man who was remanded from last week paid $10.75 costs and was allowed to go on suspended sentence.

CATHEDRAL WEDDING.

Nuptials of Miss Louise Laplante and Mr. Louis Houedry.

The wedding took place yesterday morning at 6 o'clock of Miss Louise Laplante to Mr. Louis Houedry, by the Rev. Father O'Brien, at St. Peter's Cathedral in the presence of few friends. The bride was attired in a champagne silk dress. She was attended by her sister, Miss Georgina, while the groom was supported by his brother, Maurice. After the ceremony they partook of a wedding breakfast. The couple will reside at 97 Wescott street.

ELECTION OF OFFICERS.

Peterborough Tent, No. 69, K.O.T.M., Elect Officers.

At the meeting of Peterborough Tent, No. 69, K.O.T.M., last night, the following officers were elected:—

P. Com.—A. E. Morrison.
Com.—J. Titterson.
Lt.-Com.—J. H. Simmons.
Rec.-Keeper—O. S. Matchett.
Fin.-Keeper—Dr. Morgan.
Physician—Dr. Morgan.
Sergt.—G. Strain.
Chap.—W. Bait.
1st Guard—M. Roan.
2nd Guard—G. Smith.
Sentinel—H. Cassell.
Picket—A. Jones.
M. at A.—F. Drake.

"FROG TOWN," NOT KEENE.

The Village Visited by Millions of Them.

We have been advised from the village of Keene that they are thinking of changing their name to "Frog Town." During the last week the place has been visited by millions of small frogs ,and they have been so numerous on the sidewalks that pedestrians have been compelled to walk on the road to avoid them. Every year the town is visited by a large number of these small animals, but this year the number has been considerably increased and some people have attempted to convey some of them across the lake.

These small frogs make excellent bait for fishing and an enterprising man might make money if he took a few bags of them to Stoney Lake, as they sell for a cent apiece there. It would be a great relief to Keene residents if they would, as the frogs are certainly a nuisance.

ST. ANDREW'S PICNIC

Held at Idyl Wyld Yesterday—Rain Did Not Mar the Day.

The annual Sunday School picnic of of St. Andrew's church took place yesterday per strs. City of Peterborough and Sovereign, to Idyl Wyld. About 325 were on the trip and all enjoyed themselves immensely, notwithstanding the heavy downpour of rain shortly after they arrived at Idyl Wyld. They reached their destination at 12 o'clock and proceeded to have dinner. After the rain was over the following sports were run off. Messrs. Gerard, G. McBain and Robt. Rae having charge of them:

Boys, 12 and under—1, Allan Wade; 2, Norman Patterson.

Girls, 12 and over—Annie Girven, G. Botsford.

Boys, 14 and under—Ernie Thornton, Allan Wade.

Girls, 14 and under—E. Kemp, Annie Girven.

Boys, 16 and under—A. Wade, S. Wade.

Biscuit contest—Girls, Maggie Reid and Lillie Lafferty. Boys, Robbie Langfred, Norman Lang.

3-legged race—Stanley Wade and Norman Lang, Charlie Thornton and Allan Wade.

Girls, 16 and under—Mabel Rae, Maggie Reid.

Wheelbarrow—Norman Lang, S. Wade; 2nd, W. Byers, and N. Patterson.

Willing Workers' race — Maggie Reid, Mabel Rae.

Straw hats, tie race—F. Richardson, H. Roxborough, Arthur Vanevery.

Young ladies' race—Mamie Menzies, Olive Kyle.

Boys' boat race—W. Byers, O. Brand

Obstacle race—Stanley Wade, Allan Wade.

Consolation race, girls — Miss Mathers.

A start was made for home about half-past four and the sail up the river was magnificent, the air being so cool after the hot day and the bright moonlight night making the trip very enjoyable. Tea was served on the boat. The wharf was reached shortly after 8 o'clock and everyone pronounced the picnic to be a good success.

THE Y.M.C.A. CAMP ON SANDY POINT

A PLEASANT TIME AS THE END DRAWS NEAR.

A League Game Goes to the Indians—A Trial and a Severe Judge—A Bonfire and Concert.

Y.M.C.A. Camp,
Sandy Point,
July 18, 1904.

We are this morning coming close to the last word you will receive from us while in the camp this year. The day is another delightful camp day. The pleasant time enjoyed by all makes the time seem all too short; a good spirit is in possession of the whole camp, and a whole month would no doubt be much enjoyed at such a suitable place as Sandy Point. Our last letter brought us up till Thursday morning last. In the afternoon the second league match was played, "Red Feathers" vs. "Cordelias." It was a good, lively game, umpire G. Hutchinson having a sharp time to keep track of all the fast runs. The "Indian fellows" were the winners by 13 to 5. Three rousing good cheers were given at the close of the game for the umpire for his straight services.

"Skinny Cats," they think they're going to win,
Let them boast and put up all their tin;
We will bet all the "mellon" we have in view
We'll beat those "skinnies" by thirty-one to two.

The evening brought forward one of the most enjoyable features of the programme arranged for the camp. Sir Max Dobbin, arrayed in fancy spectacles and gown and seated in the place of honor was a very "suggestive" judge. Experience in his line added greatly to the beautiful deep voice so appropriate. The prisoner was Maguire, and was charged with "indecent exposure" according to the chibin. Crown Attorney Robinson made a strong case, but the "whiskers" were able defended by Hutchinson, jr. The judge decided that the prisoner was guilty and gave him a severe sentence.

On Friday evening a grand bonfire illuminatd the whole water front. On the stage between the tents and the fire a concert was carried out. The chairman, Clifford Milligan, filled the position well. Ed. Eyers' selection on the mouth organ was loudly applauded. A fine representation of a Sandwich Island canibal then challenged Mr. Jackson (a minstrel) to a duel, which soon followed. This performance was very mirth-provoking. Both make-ups did well.

"Yankee" gave a recitation, and was dressed as a sailor. Willie English followed with another recitation. The small boys do the camp credit. A humorous selection by Mr. Aplin was also much enjoyed. Credit is due Mr. Robinson, the editor of the official "Camp Jollier," for the edition presented to the audience. Most everyone caught something, from the cook to the walking boss.

In a farewell address to Mr. Aplin, our leader expressed how much all enjoyed his visit to the camp, and wished him every success in his new field of labor. Mr. Aplin replied to these expressions, saying he would always remember the Peterborough boys, and trusted they would under all circumstances "quit themselves like men." The pleasant evening was brought to a close with a hymn and prayer.

Friday was visitors' day and brought Mr. and Mrs. Madill, Miss Dobbin and Mr. Jack Macdonald. The day was very pleasantly spent at the camp. "He also serves who only stands and waits," and that was the case with most of the camp so far as the much looked for "chute" was concerned. All day Saturday one could hear the cry, "Is the chute ready." "When will it be?"

Mr. Hutchinson and Sandy were the users of two old hatchets, and the dullest handsaw that could be found in Peterborough, and by long, and some say patient efforts, it gradually came to pass that the "chute" was ready. "It won't work and I won't go," was the cry, but the tune was quite changed when Stan and Chippy landed in the water with a great splash. This "Chute" is a new feature at our camp, and is likely to be a permanent one. Many of the boys knew nothing about what it was like, and have not a very good idea now. One thing that they seem satisfied with is that, although it is a very homely structure, it is perfectly safe. Next season with better tools and more expert workmen, the construction may be somewhat more rapid. On Satruday Mr. Arthur W. Bell and Mr. Roy Webster, of Toronto, with the Harriers, composed of Messrs. W. D. Campbell, Ross Dobbin, W. Richardson and Mr. P. G. Might joined the camp.

Sunday as usual was a nice quiet day. Mr. Might led the morning Bible class. Mr. Bell conducted the service at eleven. After a good five-course dinner, of which the visitors seemed to be in good condition to partake together with the rest of us, it was very nice to be spread out on a good soft spot in the breeze. An informal talk by Mr. Beall on Japan was quite interesting to us all, and at almost ten o'clock we repaired to the tents. Mr. Campbell supplied each section with a box of A 1 chocolates, and as the boys go into everything with a good will, so they did for the chocolates. How are we faring? Why people are exceedingly good to us, and when we come home we are going to be able to prove it by their condition.

SIMEON E.

PETERBOROUGH CHEESE BOARD.

Cheese Sold at 7 7-16c and 7 1-2c This Morning.

The regular meeting of the Peterborough Cheese Board was held this morning with the following buyers present:—Messrs. Kerr, Fitzgerald, Cook, Whitton, Rollins, Wrighton, Gillespie and Grant.

The factories boarded as follows:—

Keene	240
Warminster	185
Shearer	135
Central Smith	175
North Smith	180
Villiers	160
Warsaw	180
Westwood	225
Oakdale	180
Missing Link	160
Daisy D	80
Melrose Abbey	155
Lakefield	180
Pine Grove	180
Peterborough	108
Otonabee Union	90
Maple Leaf	190
Myrtle	250
Ormonde	275
Young's Point	150
Lang	170
Fraserville	225
Indian River	215
North Dummer	90
Ballyduff	87
East Emily	160
Trewern	182
Bensfort	195
Cedardale	103
Stony Lake	75
Cavanville	285
Mount Pleasant	109
Norwood	125
Fleetwood	305
Oak Leaf	50
Buckhorn	185
South Burleigh	60
Brickley	85
Shamrock	125
Dartford	150
Percy	200

Mr. Cook started the bidding at 7 cents. Mr. Whitton raised to 7 1-8, Mr. Fitzgerald 7 3-16, Mr. Whitton 7 1-4, Mr. Cook 7 3-8, Mr. Whitton 7 1-2. As there were no further offers, Mr. Whitton called the following:—Percy, Ormonde, Melrose Abbey, Dartford, Norwood, all accepting.

He offered 7 7-10 for further selections, but Mr. Fitzgerald raised to 7 1-2 cents, and called the following:—Keene, Central Smith and Westwood, all accepting.

He offered 7 7-16c. for further selections, and called Fleetwood and Buckhorn, both accepting.

He offered 7 3-16c. for further selections, but Mr. Cook raised to 7 7-16 cents, and called the following:—Missing Link, Lang, Peterborough, East Emily, Cavanville, Mount Pleasant and Indian River, all accepting.

He offered 7 3-16 for further selections, and Mr. Fitzgerald raised to 7 7-16 cents. He called Villiers, Myrtle and Fraserville. Villiers refused.

Mr. Whitton offered 7 7-16 cents, and called as follows:—Shearer, Bensfort, Shamrock, Brickley and Daisy D. All accepted but Brickley.

Mr. Rollins offered 7 7-16 cents, and called as follows:—Warminster, North Smith, Oakdale, Pine Grove, Maple Leaf, Young's Point, North Dummer, Stony Lake, Oak Leaf and South Burleigh, all accepting.

Mr. Wrighton offered 7 7-16 cents, and called Warsaw, Lakefield and Trewern, all accepting.

Mr. Cook offered 7 7-16c. for Otonabee Union, who accepted.

Mr. Fitzgerald offered 7 7-16 for Cedardale and Villiers, who accepted.

The Board then adjourned for two weeks.

NEW DEAN APPOINTED.

At the District Meeting Held in Norwood.

A meeting of Rural Deanery of Northumberland, comprising the Counties of Northumberland and Peterborough, was held in Norwood on Monday and Tuesday. Service was held in Christ Church on Monday, with sermon by Rev. J. C. Davidson. There was a good attendance at the meeting, which was chiefly convened for the election of a Rural Dean, in succession to Rev. G. Warren, of Lakefield, whose term of office had expired. A ballot was taken, on which the Rev. J. C. Davidson was elected and his name will be submitted to the Bishop for appointment. Rev. E. W. Pickford, of Norwood, was elected Secretary in succession to Rev. W. R. Armitage.

A hearty vote of thanks was passed to the retiring Rural Dean.

EVANGELISTIC SERVICES.

Held Last Night in Murray-st. Church.

The McMaster University Evangelistic Band was again greeted with a good audience in the Murray street Baptist church. The Band conducted an open air service on the corner of George and Brock streets previous to the service in the church. They also went to the Wm. Hamilton Co's foundry at noon yesterday and held a brief service for the men. The quartette sang twice, and Mr. A. L. Nuddleton addressed the men. This meeting was very much appreciated by the employees. Last evening the service took its usual form being even briefer than the one on Sunday night. The students do not believe in long, tiresome services and endeavor to introduce as much variety of word and song as the time will permit. The singing of the quartette was particularly good. They sang "The Beautiful Country" and "Let Him In," Mr. McDonald singing as solos "His power can make you what you ought to be." Mr. McDonald sang in good voice with guitar accompaniment. Mr. D. Buchanan spoke briefly on "False refuges" followed by Mr. J. A. Nilta, whose theme was "God's wages in contrast to the wages of Satan." Mr. W. A. Cameron then brought the service to a close, making an urgent appeal to the unconverted to heed the words which they had heard. There was a brief after meeting, for which the majority of the congregation remained.

Apparently the Band has now the sympathy of the Christian people of Peterbrough. They will conduct services every night at the Murray st. church ,beginning promptly at 8 o'clock.

The services will continue through Sunday, Monday and Tuesday of next week.

RESCUED FROM DROWNING.

Two Men Named Ward Upset in Sturgeon Lake.

Monday night about 12 o'clock when the cottagers at Graham's landing, Sturgeon Point, were wrapped in slumber, Mrs. Robt. Kennedy was awakened by cries of distress in the direction of the lake. She at once aroused her husband, and he in turn awakened Mr. A. D. Kitchener, occupying the adjoining cottage. Without waiting to dress, and clad only in pajamas, the two men hurried to the shore, launched a boat and headed in the direction of the cries, which were repeated at intervals.

When they had rowed out about 30 rods into the lake a dark object loomed up ahead, which proved to be an overturned canoe, with a man and a boy clinging to the sides. The rescuers first lent aid to the boy, who was greatly exhausted, and their boat being small, they decided to take the lad to shore and make a second trip, but the man left clinging to the canoe saved further trouble by swimming to land after them. When he endeavored to find his sea legs it became plain that his rolling gait was the result of his having a cargo of liquor aboard, and this no doubt accounted for the upset.

The man was James Ward of Kelly's Point, on the north side of the lake, opposite McConnell's Island. He and his son had paddled up to Fenelon Falls that afternoon, and were returning when the mishap occured. They were taken care of at the cottage of Mr. Kennedy until morning, and have reason to bless the wakefulness of Mrs. Kennedy, and the prompt action of their rescuers.—Lindsay Post.

THE PORT HOPE CUT AGAIN

New York Approval of the Trent Waterway—Port Hope Obstruction.

The Port Hope Guide gives some extracts from a letter by Mr. Henry B. Herbert, chairman of the Erie Canal Association of Greater New York, on the subject of the Trent Waterway:—

Mr. Herbert writes:—"After reading your paper, I really do not understand why your people do not push this improvement. Five millions of dollars is no great sum for the Dominion Government to raise for this purpose, especially as you state it would open one thousand miles of inland shore line. We had a great fight getting through the Erie Canal enlargement for one thousand ton barges. However, we won out after many defeats and discouragements caused by indifference of our legislators and railroad influence."

The Guide complains that the Port Hope Canal Association did not receive invitations for the formal opening of the hydraulic lift lock. The invitations, which were necessarily limited in number, were sent to those who are interested in this great national work, or whose interest it was hoped to arouse. It was not likely that invitations would be extended to gentlemen who for selfish local motives are opposing the completion of the Trent Canal, and who have already delayed operations for four years by their obstruction.

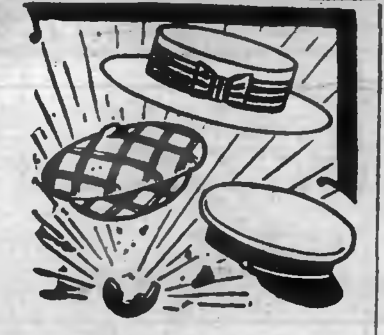

Blow Yourself

In one of our new Straw Sailors We have a very special line in Fine Sennet Braid A hat worth $2.25, but as a leader we meet you with it at

$1.50

There are others who prefer a light yachting cap for summer. To those we can offer special inducements. We have a fine new Naval Cap, light and very dressy, at

50 cents

Children's Straw Sailors are moving out very quickly at our low prices. A good Sailor for

15 cents

Fred. A. Clarke

Dutton's Market
FOR
Picnic Supplies

SPARKLET (Syphons for soda water.)
ROYAL PEANUT BUTTER.
SOUTH AFRICA RELISH.
PATTERSON'S CAMP COFFEE.
PURE CREAMERY BUTTER

R. A. DUTTON
Phone 304. 418-420 George-st

FOR THE LAKES

TOURISTS' REQUISITES

Floating Soaps, 5c a cake.
Talcum Powder, 10, 15, 25c a tin.
Sponges, 5c to $1 50.

Almond Creams, Witch Hazel Cream, Cream of Violet, many good TOILET PREPARATIONS, 25c a bottle

Take a few good reliable remedies with you in case of accident

A stitch in time saves nine We have the most reliable stitches for sale.

H. H. EDMISON
DRUGGIST 390 George-st.
APPRENTICE WANTED.

The Daily Review.

WEDNESDAY, JULY 20, 1904.

THE CITY AND SUBURBS

Brevities.

—A large number went up to Burleigh today on the steamer Stoney Lake on the C.M.B.A. excursion.

—Lindsay Post: Rev. J. C. Davidson of Peterborough will take the services in St. John's, Dunsford, on Sunday next.

—The Str. Stoney Lake was unable to get below the C.P.R. bridge this morning, and the excursionists had to drive to the lift lock.

—Nearly one hundred people from Peterborough joined the excursion party to St. Anne de Beaupre yesterday. Tickets are good to return until the 28th inst.

—The Maccabees are making arrangements for their excursion to Midland on Aug. 18th, Civic Holiday. The return fare will be $1.35 and tickets will be good for two days.

—A union prayer and praise service will be held in St. Andrew's church this evening. Rev. J. G. Potter will deliver a short address on "The world's gain through universal peace"

—The Str. City of Peterborough will leave the town wharf at eight o'clock to-morrow morning. The railway bridge has been fixed and no trouble will be experienced in getting to the locks, as the Str. Stoney Lake encountered to-day.

—The young man Winn, who was injured in the explosion at Peters' & Cain's mill at Mink Lake, near Haliburton, some ten days ago, died on Saturday from his injuries. This makes the second death that has occurred through this unfortunate accident.

—If you happen to have any old calendars or love letters, why just write your personal and church items for publication upon the blank side, it takes something more than this warm weather to make the printers swear.

—On Thursday next the Calcutt line of steamers will be further apart than they were ever before. The City of Peterborough expects to take an excursion to Burleigh via the lift lock, and the Water Lily will go to Heeley's Falls with a private excursion, thus the boats will be about one hundred miles apart.

Come with the Band to Lakefield via T.V.C., lift lock and Str. City of Peterborough on Saturday, July 23rd. The boat leaves the wharf at 1.30 p m sharp. Tickets 50 cents. 4d

DR. D. J. BAGSHAW
(Successor to Dr. Neill)
GRADUATE OF CHICAGO COLLEGE OF Dental Surgery; also of Royal College of Dental Surgery, Toronto. Office—Corner of Hunter and George sts., over MacDonald's drug store. Phone No. 73, or after hours phone No. 190. d1yr107

Cook With Coal Oil

during the hot weather and keep cool. The

BLUE FLAME WICKLESS OIL STOVE.

does all the work of a gas stove, and at a less expense. It lights instantly, gives an intense heat, costs less than 1c per hour. Call and see it in operation

We also have a splendid line of small wick stoves at $1 to $3.

THE
Best Stove Co.

IN THE REALM OF SPORT

BOWLING.

The tournament in Toronto starts with the 8th or 15th of Aug., and as Peterborough is to be represented there, it is time that rinks that propose to go should announce their intention. It has been suggested that a competition between them would be advantageous.

Millbrook, smarting under their recent defeat, are anxious for a return match. Peterborough, if they wish to hold their own, must send strong rinks.

The following games were played last night:

Mr. Constant	G. Meredith
L. A. Potvin	A. Talbot
D. H. Moore	J. McClung
W. J. O'Brien	Dr. McClellan
A. E. Runnels	J. McIntyre
sk. 7	sk 19
G. E. Elliott	F. McFadden
R. Matchett	S. Sharpe
W. Lang	R. Sturgeon
W. F Johnson	R. Kerr
S. T. Medd	E. W. Cox
sk 18	sk 16
S. Munroe	A. Laidlaw
M. R. Kidd	D. Kerneghan
Geo. A. Cox	G. K. Martin
G. E. Whiten	R. Frost
sk 24	sk 7

Schedule for tonight—
Sailsbury vs. Armstrong.
Ferguson vs. Loch.
Medd vs. Giroux.
Stratton vs. Greer.
Tomorrow night—
Waddell vs. Frost.
Matthews vs. McIntyre.
Frost vs. Brooks.
Oles vs. Runnels.

LACROSSE.

Negotiations were concluded yesterday afternoon between the executives of the Capital and Tecumseh clubs for the playing of a series of home and home exhibition games, the first to take place in Toronto on Saturday next, and the return game in Ottawa on the following Saturday. No doubt the meeting of the C.L.A. leaders and the Capitals, one of the strongest, if not the strongest team in the N.A.L.U., will prove of interest equally as great as that aroused by the Minto Cup matches. If Capital can beat Tecumseh, it will be a pretty safe betting proposition that they can also trim Shamrock later on.—Ottawa Citizen.

Referee Hubert Jack, of Brantford, in his report to the C.L.A. of the game between the St. Catharines and the Tecumseh teams on Saturday, makes it very plain that the home team was wholly and entirely to blame for the trouble in the last quarter. He points out that at the time of the row he blew his whistle to stop the play, the score then being 4 to 3 in favor of the Tecumsehs. A goal was subsequently scored by St. Kitts, but, reports to the contrary notwithstanding, Mr. Jack states that he did not allow the goal. He makes some severe strictures in regard to the conduct of the spectators.

The C.L.A. Executive will meet tomorrow night to consider several postponed games.

FOOTBALL.

Secretary W. R. Hoover, of the Locust Hill "Clippers" has sent the following challenge to the Toronto Scots, champions of Ontario:— "As the senior Scots are football champions of Ontario, we, the Locust Hill Clippers, will give them twenty-five dollars for their expenses, to play us a match in Markham."

BASEBALL.

Baltimore rubbed it in yesterday by defeating Toronto 18 to 4.

We were invaded to-day by a juvenile baseball club, in all their paraphernalia, etc., and enquiring if we would publish about a baseball game this afternoon between the "Little Petes" and the "Maple Leafs," on Simcoe-st. The former were successful in defeating the latter by the score of 14—0. A sensational catch was a running one made by Meagher, of the Maple Leafs, who made a hard one. Following were the batteries of the two teams:—Little Petes—Phelan and White; Maple Leafs, Donoghue and Meagher.

For Over Sixty Years

An old and well-tried remedy.—Mrs. Winslow's Soothing Syrup has been used for sixty years by millions of mothers for their children while teething, with perfect success. It soothes the child, softens the gums, allays all pain, cures wind colic, and is the best remedy for diarrhoea. Sold by all druggists in every part of the world. Twenty-five cents a bottle Its value is incalculable. Be sure and ask for Mrs. Winslow's Soothing Syrup and take no other kind.

The newest in Sundaes are "Creme de Menthe" and "Maraschino Cherries." Try them and see how delicious they are. On sale only at T. H. HOOPER S.

Monkey Brand Soap removes all stains, rust, dirt or tarnish—but won't wash clothes.

MID-SUMMER BARGAINS !

JULY SALE | JULY SALE | JULY SALE | JULY SALE

Good Liberal Reductions
ALL OVER THIS BIG STORE

Immense Assortments, Lovely Goods
MUST BE SOLD THIS MONTH

SEE OUR JULY SALE PRICES FOR GENUINE BARGAINS

Dress Goods

VOILES, CANVAS CLOTHS, CREPE DE CHENES, CASHMERES, LUSTRES, BROADCLOTHS, TWEEDS, *and all colors, too. Prices are now very much in your favor Buy your Dress Goods here.*

Wash Dress Goods

MUSLINS, ZEPHYRS, ETAMINES, FLAKED GOODS *and other Washable Materials. Prices are decidedly clearing prices. Make your selections early, while assortments are still plentiful.*

General Dry Goods

On our immense main floor are selling readily these days. The liberal reductions are moving them out quickly. Bargains in Linens, Cottons, Flannels, Flannelettes, Towels, Sheetings, Tickings, Shirtings, Hosiery, Gloves, Corsets, Underwear, Ribbons, Laces, etc.

Millinery

If you want a New Hat, come direct to our Millinery Parlors. We are closing out the balance of our stock of Made-up Dress Hats at wonderful reductions.

The balance of our stock of Ready-to-wear Outing Hats at wonderful reductions.

An immense assortment of Untrimmed shapes at wonderful reductions.

Trimmings of all kinds at wonderful reductions.

Carpets and House Furnishings

If you want to re-furnish a room with a new carpet, now is a very opportune time for you to do it, as it means a big saving to you. We are anxious to clear out a lot of short lengths before our fall stock arrives, and it simply means PRICES MUST DO IT. Come early and get the choice.

Ready-to-wear Clothing

Our Big Ready-to-wear department on the second floor is brim full of bargains for ladies

LADIES' SUITS
LADIES' SKIRTS
LADIES' UNDERSKIRTS
LADIES' BLOUSES
LADIES' WRAPPERS
LADIES' RAINCOATS

and all kinds of

LADIES' WHITEWEAR

at tremendous reductions.

Novelties

Such as Belts, Collars, Bags, are now on sale at wonderful reductions.

JULY SALE | JULY SALE | JULY SALE | JULY SALE

Richard Hall & Son
Direct Importers 353-355 George-st

—Entries for the race meet here on August 1st, 2nd and 3rd close today, and the list will likely be published tomorrow.

—The new barge belonging to the Calcutt Co., which has been in the course of erection for some months, was inspected yesterday by Mr. R. W. Errett, and pronounced to be in first class condition. She is to be called the "Otonabee," and will be launched in a few days.

The newest in Sundaes are "Creme de Menthe" and "Maraschino Cherries." Try them and see how delicious they are. On sale only at T. H. HOOPER S.

RAPHIA
For Hats and Baskets
All Colors
On sale at Review Office

Nelson & Stapleton
Real Estate Agents
387 Water-st. Phone 325.

Property for sale, purchase or exchange.

WE HAVE IN STOCK ABOUT 300

Ladies' Shopping Bags

ranging in price from 25c to $3.50 each.

Even the 25c ones have a small coin purse inside.

The "Peggy from Paris" bag is here with the others, and at lower prices than anywhere else.

The Sailsbury Co.

THE **T. M. & M.** STORE

Outing Clothes

You can't half enjoy your summer vacation unless you are appropriately clothed.

Years of experience have taught us just what to buy for your comfort, just what you need for the country, seashore, mountain or city,

We have only the well made dependable clothes, such as PICADILLY BRAND, 20th CENTURY BRAND, *and several other brands of high-class clothing, such as you like to wear—such as we like to sell.*

Grey Homespuns or Narrow Stripes

are popular always—perhaps more so this year than ever. We have them in Skeleton Coats, (suitable for office or outing), and made with pleats and belts, or plain sacks, also the long Roll Double Breasted Coats.

Men's Fine White Duck Trousers	$1.00
Men's Linen Crash Trousers	75c
And Linen Crash Coats to match, each	75c
Men's Fine Grey Office or Outing Coats, each	$1.50

Straw Hats, Crash Hats, Negligee Outing Shirts, Summer Underwear, Belts, Summer Neckwear, etc., etc.

COME TO US FOR OUTING GOODS

ONE PRICE TO EVERYBODY

Tully Merrell & Meredith

Outfitters for Gentlemen and their Sons

While the Weather is Hot

We purpose getting a move on all our Summer Footwear, especially White and Pearl Canvas Goods for Men, Women and Children. You can well afford to own a pair of cool, comfortable shoes at the prices we are prepared to quote you. Don't let this opportunity pass.

THE CENTRAL BOOT AND SHOE STORE

ROBT. McWHINNIE
384 GEORGE ST. PHONE 230

THAT MOWER

Needs sharpening. The grass shows it. Bring the mower to us. We understand the troubles of lawn mowers and can offer relief.

RUBBER ROLLS for Wringers, and TIRES for Baby Carriages.

Metherel's
CYCLE WORKS.
223-5 Hunter-st.

The Daily Review.

WEDNESDAY, JULY 20, 1904.

THE MODERN BABY.

They say that I must not be rocked
  Because my brain might addle!
If I could speak they would be shocked;
  I'd call that fiddle-faddle.
And yet, of course, they ought to know—
  Still I can't help but wonder
If some one rocked them years ago,
  When folks were apt to blunder.

They stand around me, looking wise,
  And say they must not pet me;
A gentle pat to soothe my cries
  They claim would further fret me.
My raising must conform to law
  Down to each jot and tittle.
Did people hold them off with awe
  When they were bald and little?

They say that bouncing me is sure
  To make me very nervous;
That children's frames cannot endure
  Such sadly thoughtless service.
Yet these phlegmatic scientists,
  Ere they began to toddle,
Were bounced until their chubby fists
  Played tattoos on the noddle.

When I stretch out my willing arms,
  Inviting them to frolic,
They rise in wondering alarms
  And talk of croup and colic.
It's hard to be a baby now;
  They will not pet nor jump us,
And when I sleep my peaceful brow
  Must lie straight with the compass.

When I grow up, of course I'll be
  A triumph scientific;
But really it seems to me
  My hard luck is terrific.
If I could only speak my mind—
  But then they would not thank me.
One unbanned custom they would find—
  They still think they may spank me!

The Easy Boss.

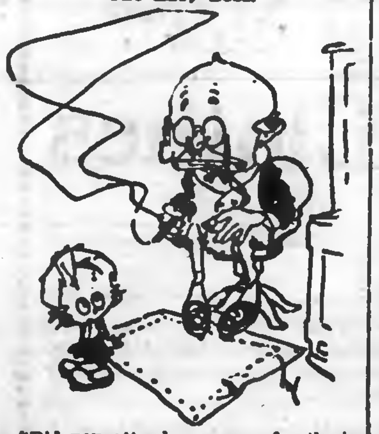

"Did you attend your grandmother's funeral?"

"Er—no. They postponed it. But I gotter rain check."

He Rung Up the Tip.

Here is the prize hard luck story, as anybody will admit who remembers how infrequently the tipping habit is indulged in on street cars. It was a Broadway conductor who made the confession, having been led to do so by the casual remark of one of the passengers that "we are all creatures of habit."

"Yes," he said, "that's so. I was on the down trip the other morning when a nice man got on board and handed me a ten cent piece for fare. I started to hand him back a nickel change when, with a wave of his hand, he said: 'Oh, just keep that for luck. Buy yourself a cigar.' Gee! What creatures of habit we are! Before I realized what I was doing I had rung up two fares instead of one."

And something very like a salt tear trickled down the conductor's nose.

Plumbers' Plans.

Mr. Housekeep—Are you the man from Mr. Sodder's to fix the water pipes?

The Plumber—Yes, sir. An' he sez it'll cost you $50.

Mr. Housekeep — What! Why, he hasn't seen the job. He doesn't know how much I want done.

The Plumber—Mebbe not. But he told me how much to do.

Slightly Disappointed.

"That was a brilliant defense you made of that criminal. You deserve credit for his acquittal."

"Well," answered the young lawyer, "I worked hard. But it wasn't as much of a victory as I might have wished for. Since the case was tried I have secured information that leads me to believe that he was actually innocent."

A SOLDIER OF COMMERCE

By JOHN ROE GORDON

Copyright, 1902, by F. R. Toombs

"I will go," she said simply.

The two crawled under the hay, and Charka lay down on the boat as if asleep.

Everything happened as Alma had supposed. The ball had been deprived of its most brilliant lights. With Alma and Dellnikoff gone, it grew dull. A half hour passed, and Colonel Jurnieff got uneasy.

"Where are your beautiful niece and Dellnikoff?" asked the governor.

"The prince said they were going to find a secluded spot and talk things over. I asked Alma, and she consented to the announcement of their betrothal, but said the prince had not asked her to be his wife. I sent him to her, and they came to an agreement. But they wanted to be alone to talk. I do not know what keeps them."

"It is not so easy to leave off a conversation with a girl like Alma. It is almost time for the supper. I hope they will not forget."

The governor showed his anxiety as the time for him to take the highest of his guests to supper arrived.

"I am filled with misgivings, your excellency," said Jurnieff. "There is something wrong."

"Wrong! What can be wrong?"

"Something, I know not what. The girl bewitched us all tonight. I had never seen her so gay, so reckless. She acted as if she had drunk too much wine, and she seldom drinks any, and now, when she is not here, with her beauty and her wit to ensnare me, I recall how she hated the prince. She never said so, but she refused to marry him. She was in love with an American."

"Where is the American?"

"He is in our prison. He is implicated in the abduction of Koura Biartelkis."

"And you think—what do you think? Speak, man!"

"I cannot think. I am going to the prison to see what has happened."

He called for his carriage. It was gone. He took the nearest one—one in which a Chinese mandarin had come to the ball—and hurried to the prison. He dashed to the living apartments. Marie was asleep. He roared for her, and, trembling in every limb, she came to him.

"Has my niece returned from the ball?"

"She did return, colonel. I went to her, but she dismissed me and told me to go to bed."

Jurnieff ran to Alma's rooms. On the floor he saw her long brown tresses.

"What deviltry is here tonight?" he gasped.

He dashed to the prison. The captain of the guard started when he saw the pallor of the colonel's face.

"Has any one visited the prison tonight?"

"Yes; the inspector general."

"What! Do you mean Prince Dellnikoff?"

"Yes, my colonel. He had with him also an orderly."

"Was my niece here?"

"I did not see the young lady."

"What did the inspector general do?"

"He and his orderly went into the dungeons where the prisoners for Siberia are kept. They soon came back, as the orderly was not well. The inspector general said they would go out in the air a short time and return. They did not return."

"Open that door to the dungeons!"

The captain took down the bunch of keys. He trembled and turned white.

"What is the matter?" commanded Jurnieff.

"The key is gone."

Jurnieff swayed. He no longer thought of promotion, but how to save himself from disgrace.

"The door must be broken in. Go for the locksmith."

The locksmith was roused from his sleep and soon had the door open. Jurnieff rushed in and began opening the cells. In one he found Dellnikoff, sleeping as if drunk. He dragged him out to the light.

"Drugged!" he exclaimed. "The girl has tricked us all! Where is the American?"

His cell was opened. It was empty.

"Fire the alarm gun! They are still in Tiflis! The guards will find them! Get out every man! Have the garrison turned loose! I must go and report to the governor."

In ten minutes the ball was over. Chinese mandarins and Persian princes were hustled off and chattered together in bewilderment. Every Russian at the ball was sent out to hunt the fugitive, with orders to bring him back dead or alive.

CHAPTER XII.

THE SEARCH FOR THE FUGITIVES—THE HAYBOAT STARTS.

CHARKA of Ashkar pretended to waken from a deep slumber as four soldiers, led by a subordinate officer, came rushing down the wharf.

"Ho, there, on board this hayboat!" shouted the officer.

"Masters, I am here," said Charka, rubbing his eyes and blinking in the light of the lanterns they carried. "What has happened?"

"A prisoner of the czar has escaped! Assisted by a woman who is a traitor, he escaped from the prison at Tiflis tonight and must be, with his companion, somewhere in the city."

"Well, am I the prisoner?"

"No, you pig."

"Am I, then, the woman?"

"Curses upon you!"

"Why am I awakened with these shouts? I am a peaceful man from Ashkar, trying to sell my hay."

"Oh, your hay!" shouted one of the soldiers, with a laugh. "With the business of finding a prisoner of state on our minds, we must think of your hay!" As he spoke he thrust his bayonet deep into the hay.

"By the gods," exclaimed another, "that is an idea! This man is from Astrakhan and would no doubt assist the American to escape."

"Shut your mouth, fool!" said the officer. "There is no American. It was a Russian who escaped."

"Pardon! I forgot. But the Astrakhans do not love the czar."

"How much you love the czar!" replied Charka. "It is fear, not loyalty, that makes you curse me and stab my hay."

"By heaven, we will stab you! What did you come to Tiflis for?"

"To sell my hay. It has been purchased, but not yet paid for."

"Insolent pig! And do you think we want hay from you?"

"It is for beasts of a higher class I keep my hay," said Charka calmly.

A volley of curses answered him and a bayonet pricked his leg.

"Charge the hay!" said the officer. "They may be hiding in it."

"Burn the hay!" laughed a soldier. "That will settle it."

"Burn it if you dare! I have something in my pocket."

"A pistol, which you would use on the soldiers of the czar?"

"No; a passport to safety signed by the governor."

"Do not burn his hay!" shouted the officer as one of the soldiers made a light by twisting a wisp of the hay into the flame of the lantern. "We are after prisoners. We do not wish to run against the passport."

The soldiers were crawling over the hay, jamming their bayonets deep into it. The officer was slashing it with his saber.

"Dogs of Muscovites! When I get my money, I will not stay in this place!"

"What is that?" demanded the officer, turning on Charka. "You call us dogs—we who are your masters?"

"You should tell the mollah that. He would be pleased."

"Are you a follower of the mollah?"

"Who else? It is so written. Charka of Ashkar was never false to the faith."

"Then leave Tiflis. The governor's passport will save you from harm, but in the name of the czar I command you to depart at once. There will then be no chance of your doing mischief. We know the fugitives are not with you now. But if they came you would give them shelter."

"I say truly I would do so if they came."

"Loosen your boat from its moorings and take yourself to the Caspian."

"But my hay is already sold."

"It is robbing no one. There is plenty of hay, and you say the payment has not been made. Go, or I will forget the passport."

With assumed reluctance Charka went to the door of his box, into which two soldiers had gone to investigate, and came out with two sleepy Astrakhans.

"Behold the loving acts of the czar, our master," said Charka to his men. "We have sold our hay, but before payment is made we are commanded to go to the Caspian."

"It will destroy the hay. There will be no profit from the fair," said one.

"Profits! You want profits from a fair and yet follow the mollah against the czar?" returned one of the soldiers.

Charka made a sign. The men at once began releasing the boat, amid the shouts and cries of soldiers and disturbed boatmen all along the river. Hundreds of soldiers flocked along the wharfs, invaded boats, routing out men and women that they might inspect the most secret places.

Charka, grumbling and with much make believe anger, slowly got under way. The soldiers laughed as the hayboat began slowly to descend the stream. The boat was a most crude affair. Its only means of propulsion was a great lateen sail, useless on this quiet night. So the men resorted to long poles, and the big boat crawled along the bank.

The search throughout Tiflis went on. Generals and colonels, many of them informed for the first time that the abductor of Koura Biartelkis was an American, joined in the hunt. Officers in the brilliant uniforms they had worn at the ball rushed with those in working garb and searched bazaars, coffee houses and churches. There was not a square foot of ground in Tiflis that was not searched nor a building that was not entered.

Mystified, baffled and enraged, Jurnieff raved and cursed as he paced the prison corridor. But while he raved, and soldiers searched, Charka and his boat continued slowly down the river. By daylight Charka had made twenty miles and tied up at the rotting wharf of a small town. Leaving his men in charge, he went ashore to buy food. He returned with a sufficient supply for the day, and the boat went on. A little steam launch containing soldiers came puffing up behind him.

"Who are you?" demanded the officer. "Why do you leave Tiflis with a load of hay? The markets are there."

"There are no markets for me," said Charka, with a sad wail. "Many days have I spent on the journey. Many nights I lay and thought of my profits. At last, when I reached Tiflis, there came a merchant who owned five camels. He purchased the hay and promised to come and take it away and pay me for it. But, alas, the soldiers of the czar came in the night and drove me away! I am Charka of Ashkar. They said that because I follow the mollah I am not fit to sell hay to camels."

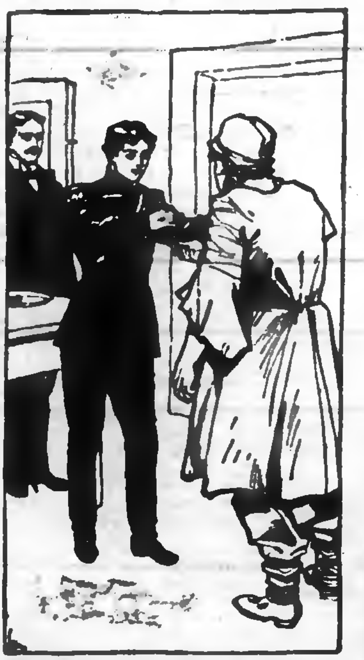

"I took the precaution to bring my purse."

"Enjoy yourself, fanatic. Go ask the mollah to buy your hay. He has many camels."

"Aye, and men and guns," muttered Charka as the launch sped on.

"Have you seen two escaped prisoners?" came back a voice.

"I have seen many men. No one informed me he was an escaped prisoner."

"One was a woman."

"Then let a woman hunt. It is the only way."

A curse for his insolence came floating back. The launch continued down the river.

In the little box of a house Charka prepared a meal. Before he or his men partook of anything he called to the refugees.

"It is safe," he said. "The launch is out of sight, and we are passing swamp lands where there are no villages or farms. We shall meet no one. Come from under and eat. It may be some time before you reach a place of safety."

Harvey was the first to appear, and then the shining boots of Alma came wriggling from under the hay. They looked into each other's eyes and laughed. It was so good to be free. They went into the little house and ate the meal Charka had prepared.

"Charka, you have done well," said Alma. "I took the precaution to bring my purse. In it you will find enough to pay you—for your hay."

Charka took the purse and opened it. The shining gold brought a gleam to his eyes.

"Let them ask again," he said. "You have kept your word with Charka. No Muscovite dog shall take you from this boat while I am alive."

"Good Charka!" said Alma. "It is so good to find a faithful friend."

CHAPTER XIII.

THE STORM ON THE CASPIAN.

TWO days and two nights they continued thus, traveling constantly. Two of the men did the poling while the third man slept. At times, under the cover of favoring darkness, Harvey would emerge from his hiding place, and while Alma kept watch for pursuing Russians irons assisted with the boat to give one of the hardworking Astrakhans a rest. On the third day they saw a boat overhauling them.

"We must keep well under cover till that boat has passed us," said Harvey. "What do you make it out to be, Charka?"

It was a long, low vessel, without masts, with high bow and stern. It was propelled by four rowers, two on each side, and a fifth man sat in the stern with a paddle to steer.

"We have nothing to fear from that," said Charka. "That is a Turkish cayik. Some rich merchant perhaps from Constantinople has brought his pleasure boat all the way to the fair. Think of carrying a boat across land!"

"That may be so or not," said Harvey. "A boat might be built at Tiflis after the Turkish model. It is safer for us to be out of sight."

The long boat came on rapidly, and Harvey and Alma again crawled under the hay.

Charka grumbled enviously as he saw the four rowers bending to their task. The Turkish cayik seemed more anxious to avoid the hayboat than Charka was to avoid the cayik. It steered to the opposite side of the river, the efforts of the rowers were doubled, and at a burst of speed it went by.

To be Continued.

Piles

To prove to you that Dr. Chase's Ointment is a certain and absolute cure for each and every form of itching, bleeding and protruding piles, the manufacturers have guaranteed it. See testimonials in the daily press and ask your neighbors what they think of it. You can use it and get your money back if not cured. 60c a box, at all dealers or EDMANSON, BATES & Co., Toronto.

Dr. Chase's Ointment

ABSOLUTE SECURITY.

Genuine

Carter's Little Liver Pills.

Must Bear Signature of

Brentgood

See Fac-Simile Wrapper Below.

Very small and as easy to take as sugar.

CARTER'S LITTLE LIVER PILLS.

FOR HEADACHE.
FOR DIZZINESS.
FOR BILIOUSNESS.
FOR TORPID LIVER.
FOR CONSTIPATION
FOR SALLOW SKIN.
FOR THE COMPLEXION

Purely Vegetable.

CURE SICK HEADACHE.

CANADIAN PACIFIC

Homeseekers' 60 DAY Excursions

—TO—

Winnipeg	$30.00	Regina	$33.75
Mowbray Deloraine Souris Brandon	31.50	Moose Jaw Kamsack Swan River	34.00
Lyleton Lenore Miniota Elgin Wawanesa	32.00	Saskatoon	35.25
		Pr. Albert	36.00
		Macleod	36.00
Binscarth Moosomin	32.25	Calgary	36.50
Arcola	32.50	Red Deer	39.50
Estevan Yorkton	33.00	Strathcona	40.50

Going July 19th. Returning until Sept. 20th. Tickets are not good on "Imperial Limited." Pamphlets and full particulars from any Canadian Pacific Agent, or A. H. Notman, Asst. General Passenger Agt., Toronto.

T. B. BODDY,
City Agent 343 George Street.

GRAND TRUNK RAILWAY SYSTEM

THROUGH SLEEPERS to WORLD'S FAIR

11.45 a.m. train connects at Toronto with through Pullman Sleepers for St. Louis.

$21.50 ROUND TRIP

With stop over privileges at Chicago, Detroit and intermediate Canadian stations.

THE NEW SERVICE IS VERY CONVENIENT

7.20 a.m. Fast Express for Lindsay, and Toronto, arriving 10.10 a.m.

Fast Express leaves Toronto 7.30 p.m., arriving Peterborough 10.25 p.m.

HOMESEEKERS' EXCURSIONS

$30.00 to $40.50

TO POINTS IN CANADIAN NORTHWEST

Good Going July 19th, returning until Sept. 20th.

For tickets, illustrated literature, regarding World's Fair, and full information, call on

W. BUNTON, C.P. & T.A.

F. SANDY Station Agent.

RAPHIA

The newest material for Hats.

On sale at the REVIEW OFFICE.

Toronto Savings AND Loan Company

35-437 George-st., Peterboro.

HON. GEO. A. COX..... President

PAID UP CAPITAL $1,000,000.00
RESERVE FUND 480,000.00

SAVINGS DEPARTMENT

3½% Interest, compounded half-yearly, allowed on deposits of ONE DOLLAR and upwards.

ABSOLUTE SECURITY and PROMPT SERVICE is the basis upon which we solicit your account.

MONEY TO LOAN

At lowest current rates of interest.

Further information furnished on application to

W. G. MORROW, Manager.

Architecture

E. M. STOREY

ARCHITECT, ETC., 172 Wellington Street, Kingston, Ont. All orders promptly attended to and guaranteed satisfactory in every particular.

Medical

T. POPHAM McCULLOUGH

M.D., EYE, EAR, NOSE AND THROAT Office Removed to No. 166 Brock Street Peterborough.

Dental

DR. H. A. WOOD

DENTIST

Dental Rooms No. 408½ (upstairs) George opposite Adam Hall's. Phone No. 20. Day or night.

DR. R. F. MORROW

MASTER OF DENTAL SURGERY, and Gold Medalist, R. C. D. S. Office—In his old stand over China Hall, Room No. 1, Corner of George and Simcoe Streets.

Legal

R. E. WOOD

BARRISTER, SOLICITOR, ETC. Office in the Bank of Commerce Building. MONEY TO LOAN.

W. H. MOORE

BARRISTER, SOLICITOR, in the Supreme Court, etc. Office—Corner of George and Hunter Streets, over Bank of Toronto.

O'CONNELL & BULL

BARRISTERS, SOLICITORS, ETC. Office 154½ Hunter Street, two doors West of Post Office, Peterborough. MONEY TO LOAN.

D. O'CONNELL G. L. T. BULL

HALL & HAYES

BARRISTERS, SOLICITORS & NOTARIES PUBLIC, Hunter Street, Peterborough, next to English Church. MONEY TO LOAN at the lowest rates of interest.

E. H. D. HALL LOUIS M. HAYES

HALL, MEDD & DAVIDSON

Successors to Stratton & Hall.

BARRISTERS, SOLICITORS, ETC., Peterborough, Ont. Office—Corner of Hunter and Water Streets, over Bank of Commerce.

R. R. HALL S. T. MEDD W. S. DAVIDSON

EDMISON & DIXON

BARRISTERS, SOLICITORS, ETC. Office in Cluxton's Block, Corner Hunter and George Streets, over Dickson's Store.

DENNISTOUN, PECK, KERR & STEVENSON

BARRISTERS, SOLICITORS, NOTARIES ETC., 415 Water Street, Peterborough.

R. M. DENNISTOUN F. D. KERR
E. A. PECK A. STEVENSON

Money

ROGER & BENNET

BARRISTERS, SOLICITORS, ETC. 375 Water Street, Peterborough. Telephone No. 191.

MONEY AT EASY TERMS 5 PER CENT.

ONTARIO BANK

PETERBOROUGH BRANCH

General Banking Business Transacted

SAVINGS BANK DEPARTMENT

HIGHEST RATES OF INTEREST allowed on deposits of $1.00 and upwards. Corner Water and Simcoe Streets.

JOHN CRANE, Manager

Coal for Sale

SEE ME BEFORE BUYING YOUR COAL.

We Buy All Kinds of Junk

PAY THE HIGHEST MARKET PRICES.

Geo. Stevens

The Daily Review.

WEDNESDAY, JULY 20, 1904.

REQUESTED TO RETURN

Message From the British War Office to Lord Dundonald.

Arnold Forster, Secretary For War, Says His Lordship May Be Heard in His Own Defence—Meanwhile He Must Not Take Any Further Part in Political Controversies—Does Lloyd-George Represent Sir Wilfrid?

London, July 20.—(C. A. P.)—Lloyd-George, M.P. (Liberal), introducing the debate in the House of Commons, contended that Lord Dundonald's conduct was such as could not be encouraged in the future. After his dismissal Lord Dundonald had practically initiated an agitation against the Canadian Government. It was a purely political agitation with Lord Dundonald as the centre of it. The case was similar to that of General Buller, but there was a double reason why it should not be permitted in the case of Canada. It was grossly unfair and mischievous that Lord Dundonald should be allowed to stir up strife and feud between the two races in Canada.

During his speech Mr. Lloyd-George quoted from The Toronto Globe's correspondence in The Standard as proof that the Toronto speech was purely a political agitation. There was nothing more dangerous and pernicious if Lord Dundonald went to Montreal, where all the material was ready for a conflagration, and set a match to the material. General Buller only made a speech at a luncheon to defend his own conduct, and was practically dismissed. Lord Dundonald, on the other hand, made violent speeches in a political propoganda, accusing the Government of corruption. Lord Dundonald should be reprimanded both for his speeches and general conduct.

Winston Churchill, along with whom rose Arnold-Forster, the latter giving way, amid a scene of considerable commotion, seconded the motion, declaring that no motion for adjournment had greater reason behind it. Though Lord Dundonald considered himself right in making his protest, he could have done so in a less harmful way. He ought to have been at once recalled by the British Government. No one could deny Lord Dundonald was being exploited by the Opposition for party purposes. He deprecated prominent intervention by military officers in the party politics of self-governing colonies, where the position of an Imperial officer should resemble that which he bears towards the Crown in England. He wanted the Government to make it clear that they were in no way associated with the action taken by Lord Dundonald.

Winston Churchill said that Lord Dundonald's utility as a militia officer absolutely terminated at the publication of the correspondence and his dismissal, when he should have been ordered home. Instead, however, he had gone on a triumphal tour in the provinces, making scathing remarks about Canadian ministers, who were ministers of the King.

Arnold-Forster, Secretary of State for War, welcomed Mr. Churchill as the spokesman of the Opposition. This debate was not calculated to contribute to the public advantage. (Hear, hear.) The one question was that of discipline, of which he was in charge, and the other of the advisability of this debate. He saw no advantage that could arise from this debate except to make bad blood between two great branches of the Empire. (Cheers and cries of "Oh, oh.") He asked did Lloyd-George speak as the representative of Sir Wilfrid Laurier. (Cries of "Oh.") No representation had been made by the Government of Canada, which was well able to take care of itself. (Opposition cheers.) The discussion would not tend to establish good feeling between the motherland and Canada. Lord Dundonald went to Canada as an officer of the Canadian Government, and no one imputed any misconduct to him other than want of judgment. Not being in agreement with the Canadian Government, the latter dismissed him at once. When he became an officer on half-pay he could stand as member of the Canadian Parliament and could not be deprived of the right to take an active part in public life. He believed it to be undesirable for any officer to take part in public controversies, and the War Office had informed Lord Dundonald that his conduct was undesirable and requested him to return, when he could be heard in his own defence. He had instructed Lord Dundonald to return home and not to take any further part in political controversies. (Hear, hear.)

Mr. Arnold-Forster said Lloyd-George had spoken of the pain this controversy would cause Sir Wilfrid Laurier, who, as he truly said, was one of the staunchest friends of the Empire in the time of its great struggle. Did Lloyd-George speak as the agent or representative of Sir Wilfrid Laurier?

Lloyd-George: I spoke as a member of the House of Commons, with as good right as the right honorable gentleman. (Opposition cheers.)

Sir Henry Campbell-Bannerman (Liberal leader) said it was a grave piece of bad taste for Lord Dundonald to act as he did, but Mr. Arnold-Forster had taken the course the Opposition approved in recalling him home.

T. Healy (Irish Nationalist) found no fault with Lord Dundonald, who was only attacking the War Office, but why was Lord Dundonald not recalled sooner, instead of six weeks after his dismissal? When was the order to return home conveyed to the noble Lord?

Mr. Healy believed Dundonald had attacked the Government of Canada because it was French and Catholic. It was very useful to have the French Catholics on the side of the British Empire in the Boer war, but was there ever an officer of the Imperial army who made partisan statements outraging the feelings of the majority of the people of Canada? He would like to know why Lord Dundonald was permitted to remain while his speech was rankling in the French heart. When was the telegram of recall sent. Yesterday the right honorable gentleman's subordinate knew nothing about it.

Lloyd-George offered to withdraw his adjournment motion, but the Government side insisted on negativing it, and this was done without a division.

Dr. Goldwin Smith.

London, July 20.—Dr. Goldwin Smith, writing to The Manchester Guardian on the Dundonald affair, says the quarrel of Lord Dundonald with the Canadian Government is the last in a long series in the clash of opposite interests representing the Imperial need of armaments and the Canadian need of bread. He ridicules the necessity of providing defence fortifications along the frontier, adding that, to bid Canada arm against the States, you might as well bid Yorkshire arm against the rest of England.

Sir Henri Taschereau.

London, July 20.—Sir Henri Taschereau says he is indignant that political capital is being made of the Dundonald affair. The Times is loaded up by Ottawa Tory sources, and a few Scotsmen are at the back of the whole agitation. He cannot see how the British Government, if alive to its own interests, can fail to recall Lord Dundonald before the end of the week.

TASCHEREAU'S UTTERANCES

Government Awaits Fuller Reports of His Speech Before Giving a Full Reply —House Proceedings.

Ottawa, July 20.—Sir Elzear Taschereau's alleged utterances in England concerning the Dundonald incident were brought to the notice of the Government by E. F. Clarke yesterday. Mr. Clarke said:

"I would like to ask the Government if the statement has been brought to their attention; if this statement has been authorized; if the Government approve of it, and if they will make some definite announcement as to the position of the Government, either now or at the sitting of the House to-morrow?"

The Minister of Finance, who was leading the House, replied that he could not now or to-morrow give a precise answer to the question.

Waits For Information.

"We cannot deny," he said, "that our attention has been called to the matter, but it wouldn't be wise for us to assume anything to the disadvantage of the distinguished chief justice of Canada on a mere cable report. I think before forming any opinion as to any utterance of Sir Elzear Taschereau, it would be wise for us to get fuller information. We have none at the present time upon the matter to which the hon. gentleman has drawn attention."

Col. Hughes Answered.

Col. Sam Hughes' statement made the other day in the House, to the effect that privates coming into the Ottawa camp for musketry training were made to do servants' work, drew from the Minister of Militia a long reply.

Lieut.-Col. Cartwright, director of the School of Musketry, had drawn up a report, which Sir Frederick read, to the effect that privates were not put at servants' work, but that men of the permanent force did fatigue duty, and it would be hardship to forbid them making a little extra as officers' servants.

Paid $800,000 For a Railway.

Hon. H. R. Emmerson brought down a resolution authorizing the purchase of the Canada Eastern Railway from Alexander Gibson at a cost of $800,000. The acquisition of this road will give the Intercolonial Railway direct connection with Fredericton, N.B. The Government has purchased with the railway the Fredericton and St. Mary's bridge, terms for the acquisition of which are set forth in the resolution.

Dog Fish in Commons.

Mr R. L. Borden by a question brought up the problem of the dogfish, the redoubtable enemy of the Nova Scotia fishing interests.

Hon. Mr. Prefontaine, in a brief statement, expressed the hope that works might be established which would render dogfish of some commercial value for fertilizers, for oil, and other things. In some parts of Europe the people had no objection to eating dogfish, but in Canada they were regarded as too coarse.

The House made some progress on the estimates of the Department and adjourned.

CYCLONE IN ESSEX.

Houses and Barns Unroofed and Barns Struck By Lightning.

Walkerville, July 20.—A cyclone swept over the county between Wolf's Hotel and Walkerville Monday afternoon. Trees were uprooted and broken and barns demolished. The barn of Joseph Balliergeon, a Sandwich East farmer, was struck by lightning. The structure burned, entailing a loss of $400.

The house of Ernest Langlois, another farmer, was unroofed by the storm, but fortunately the inmates escaped harm. Four Windsor young men who were in the boathouse owned by Alexander St. Louis, on the river front, had a thrilling time. The storm ripped the boathouse to pieces. The party was blown into the river, where they remained throughout the hailstorm.

Drowned at Sutton, Que.

Sutton, Quebec, July 20.—The sad news has just been received from Knowlton that Harold Baker, son of Martin Baker, of this place, had been drowned in Brook Lake yesterday afternoon.

Brothers Drowned.

Watertown, N. Y., July 20.—Willie and Clarence White, brothers, aged 10 and 13 respectively, were drowned yesterday in Mattoon Creek, near Gouveneur, while swimming.

Deadly Rioting in France.

Cluses, France, July 20.—During a riot of strikers here Monday several shots were fired, resulting in the killing of four persons and the wounding of twenty-five. The gendarmes, who attempted to disperse the rioters, were stoned.

BASEBALL ON TUESDAY.

The Eastern League.

Toronto ... . 2 0 0 0 0 2 0 0 0—4
Baltimore .. .. 1 0 7 3 4 0 3 0 0—18

Three-base hits—White, Heyden, Griffin. Two-base hits—Wiedensaul, Rapp, Harley, Lewis, Griffin 2, Jennings. Bases on balls—Off Applegate 3, off Currie 5, off Wiltse 2. Struck out—By Wiltse 5, by Currie 2. Passed ball—Raub. Hit by pitcher—Jennings 2. Stolen bases—Rapp, Jennings 2, Kelly McFarland. Umpire Conahan. Time—Two hours.

R. H. E.
Newark ....0220000200000002—8 15 6
Montreal ....2020010000000003—5 15 12

Batteries: Leroy, Pappalau and Gibson, Hesterfer and Shea. Umpire, Sullivan.

At Buffalo (first game)—

R. H. E.
Buffalo .. .. 1 0 0 0 0 0 0 0 0—1 8 4
Providence . .. 0 0 1 0 2 0 1 0 0—4 6 1

Batteries: Jones and Shaw; Puttman and Toft.

Second game— R. H. E.
Buffalo .... 0 2 0 2 1 0 0 0 1—6 9 3
Providence ..... 1 3 1 0 0 0 0 0 0—5 12 5

Batteries: Brockett and Shaw; Vian, Amole and Toft. Umpires, Haskell and Kelly. Attendance, 3905.

At Rochester— R. H. E.
Rochester ..... 0 0 0 0 0 0 0 0 0—0 9 4
Jersey City ..... 0 5 0 0 0 0 0 0 0—5 10 0

Batteries: Faulkner and McAuley; Pfanmiller and Dillon. Umpire, Egan. Attendance, 376.

National League Scores.

At Pittsburg— R.H.E.
Pittsburg .... 0 0 0 0 0 0 0 0 2—2 8 0
New York .... 0 0 1 0 0 0 0 0 0—1 4 0

Batteries—Lynch and Smith; Mathewson and Warner. Umpires Moran and O'Day. Attendance—5330.

At Chicago— R.H.E.
Chicago .... 0 0 0 0 0 0 0 0 1—1 7 2
Philadelphia ... 0 0 0 0 0 0 0 0 0—0 6 1

Batteries—Brown and Kling. Suthoff and Roth. Umpire—Zimmer. Attendance—2200.

At Cincinnati— R.H.E.
Cincinnati .... 3 1 0 2 0 0 0 1 *—7 8 0
Brooklyn .... 0 0 0 1 0 0 1 0 0—2 7 3

Batteries—Harper and Schlei; Garvin, Cronin and Ritter. Umpires—Carpenter and Johnstone. Attendance—4117.

At St. Louis— R.H.E.
St. Louis .... 1 1 5 0 1 0 0 1 *—9 13 1
Boston .... 0 0 0 0 0 2 0 0 0—2 8 0

Batteries—Corbett and Grady; Wilhelm, Fisher and Needham. Umpire—Emslie.

American League Results.

At Philadelphia— R.H.E.
St. Louis .... 0 0 0 0 0 0 0 0 1—1 10 2
Philadelphia .... 0 0 0 0 0 0 0 0 0—0 5 0

Batteries—Glade and Kahoe; Waddell and Schreck. Umpires—King and Dwyer. Attendance—4315.

At Boston— R.H.E.
Cleveland .. 0 0 0 1 0 0 0 0 0 0 0 2—3 10 1
Boston ... 0 0 0 1 0 0 0 0 0 0 0 0—1 6 1

Batteries—Bernhard and Bemis; Dineen and Criger. Umpire—Sheridan. Attendance—6425.

At New York— R.H.E.
New York .. 0 0 0 0 0 0 0 0 0 1 0 1—2 5 1
Detroit ..... 0 0 0 1 0 0 0 0 0 0 0 0—1 7 2

Batteries—Chesbro and Kleinow; Donovan and Buelow. Umpire—Connolly. Attendance—2200.

At Washington— R.H.E.
Washington .... 0 0 0 1 0 0 0 0 0—1 6 2
Chicago .... 1 0 0 0 0 2 2 0 0—5 8 1

Batteries—Dunkle and Clarke; Walsh and McFarland. Umpire—O'Loughlin. Attendance—800.

5,000 Carpenters Locked Out.

New York, July 20.—All carpenters employed here by the Master Carpenters' Association have been locked out by order of the board of governors of the Building Trades Employers' Association. The lockout ties up the carpenter work on every large building in the borough and involves between 5,000 and 6,000 men.

THE MARKET REPORT

Peterborough Market

WHEAT	
Wheat	$0 88 to 0 90
FLOUR AND MEAL	
Flour, family, cwt.......	$2 50 to 2 75
Flour, bakers', cwt.........	2 90 to 3 00
COARSE GRAIN	
Barley, per bushel..........	0 40 to 0 43
Peas, small..................	0 60 to 0 70
Peas, mummies..............	0 60 to 0 70
Oats..............................	0 32 to 0 34
Buckwheat,..................	0 48 to 0 50
Rye...............................	0 48 to 0 48
WOOL AND HIDES	
Wool, unwashed.............	0 06 to 0 07
Fleece Wool	0 11 to 0 18
Veal Calf Skins	0 08 to 0 10
Deacons	0 40 to 0 50
Beef Hides, per cwt.........	6 50 to 7 00
Sheepskins......................	0 60 to 0 60
MEAT, POULTRY AND DAIRY PRODUCE	
Beef by the ¼, per cwt........	7 00 to 9 00
Mutton, per lb....	0 08 to 0 10
Lamb, quarter....	1 25 to 1 50
Dressed Hogs, per cwt	6 00 to 6 50
Pork by the ¼, per lb..........	0 08 to 0 09
Lard......	0 13 to 0 14
Chickens, per pair.............	0 70 to 1 00
Ducks, per pair........	0 60 to 1 00
Geese, each..................	0 80 to 1 25
Turkeys, each.	1 00 to 1 50
Butter, fresh roll, per lb.......	0 18 to 0 20
Butter, crock	0 16 to 0 18
Eggs, per doz..	0 17 to 0 22
LIVE STOCK	
Cattle, exporters..............	0 4 to 0 04½
Choice butchers, steers & heifers	0 4¼ to 0 04¼
Light heifers and cows.	2 50 to 3 00
Feeders, 1000-1100	3 25 to 3 50
Stockers......	0 3 to 0 03¼
Hogs, select, 120-160..............	4 90 to 5 00
Fats and heavies	4 25 to 4 50
Lights..............................	4 25 to 4 50
Sows................................	3 25 to 3 50
Stags	0 1¼ to 0 02
Sheep	3 25 to 3 75
Lamb, per lb..................	0 04 to 0 05
GENERAL	
Potatoes........................	0 50 to 0 60
Carrots.........................	0 40 to 0 45
Wood, hard	6 50 to 8 00
Wood, soft........................	3 00 to 5 00
Straw, per load..................	2 00 to 3 00
Tallow, rendered, per lb.......	0 06 to 0 08
Hay, timothy. per ton	8 00 to 9 00
Hay clover, per ton	7 00 to 8 00

Chicago Wheat Closed Lower—Liverpool Markets Closed—Live Stock Markets —The Latest Quotations.

Tuesday Evening, July 19.

Liverpool grain and produce markets were closed to-day. At London wheat prices were quoted at ¼d to ⅜d higher than yesterday.

At Chicago Sept. wheat closed 1⅛c lower than yesterday; Sept. corn ⅝c lower and Sept. oats ⅛c higher.

FOREIGN MARKETS.

London, July 19.—Close—Corn—Spot quotations, American mixed, 21s. Flour—Spot quotations, Minneapolis patent, 27s. Wheat—On passage, sellers at an advance. Corn—On passage, firm but not active.

Paris—Close—Wheat—Tone steady, July 21f 10c; November and February 21f 50c. Flour—Tone steady: July 28f 55c; November and February 28f 75c.

TORONTO ST. LAWRENCE MARKET.

Grain—

Wheat, white, bush	$0 92 to $....	
Wheat, red, bush	0 92	....
Wheat, spring, bush	0 90½	....
Wheat, goose, bush	0 77½	....
Beans, bush	1 35	....
Barley, bush	0 41	....
Oats, bush	0 39	....
Rye, bush	0 56	....
Peas, bush	0 55	....
Buckwheat, bush	0 47	0 48

NEW YORK DAIRY MARKET.

New York, July 19.—Butter—Rather steady, but not quotably lower; receipts, 26,558. Cheese—Quiet and easier; receipts, 15,103; state, full cream, small white fancy, 7⅝c; do. fair to good, 7¼c to 7½c; do. poor, 6½c to 6¾c; small colored fancy, 8c; do. fair to good, 7¼c to 7⅞c; fancy, 7⅝c. Eggs—Steady, receipts, 21,444.

CATTLE MARKETS.

Cables Are Firmer—Hogs Again Higher in U.S. Markets.

London, July 19.—Cattle are firm, at 13½c to 13¾c per lb.; refrigerator beef, 11⅝c to 11½c; sheep, 11c, dressed weight

TORONTO LIVE STOCK.

Receipts of live stock at the city cattle market since last Friday, as reported by the agents of the two railways, were 78 car loads, consisting of 1150 cattle, 483 hogs, 627 sheep and lambs, 88 calves and 1587 hogs to Park Blackwell.

Exporters—Choice, well finished, heavy exporters are worth $5 to $5.35 per cwt.

Export bulls—Choice export bulls sold at $3.75 to $4; medium at $3.50 to $3.75.

Export cows — Prices ranged from $3.50 to $3.85 per cwt.

Butchers'—Choice picked lots of butchers', equal in quality to best exporters, 1100 to 1200 lbs. each, sold at $4.85 to $5; loads of good at $4.25 to $4.50; medium at $4 to $4.25; common at $3.25 to $3.50; rough and inferior at $2.75 to $3.25 per cwt.

Feeders—Feeders weighing from 950 to 1050 lbs., of good quality, sold at $4 to $4.25 per cwt.

Stockers—Choice yearling calves sold at $3.25 to $3.50; poorer grades and off-colors sold at $2.75 to $3.25, according to quality.

Milch cows—Milch cows and springers sold at from $25 to $45.

Sheep—Export ewes sold at $3.65 to $3.75; export bucks at $3 to $3.25 per cwt.

Spring lambs—Prices ranged from $3 to $4.50 each.

Hogs—Prices for straight loads, fed and watered, were $5.40 per cwt., and $5.15 for lights and fats.

Veal calves—Prices ranged from $2 to $8 each, and $3.50 to $5 per cwt.

EAST BUFFALO CATTLE MARKET.

East Buffalo, July 19.—Cattle—Receipts, 650 head; market steady at yesterday's close. Prime steers, $6 to $6.10; shipping butchers, $5.25 to $5.85; heifers, $3.50 to $5.25; cows, $3.25 to $4.80; bulls, $3 to $4.25; stockers and feeders, $3 to $4.25; stock heifers, $2.25 to $4.25.

Veals—Receipts, 200 head; 25c lower; $4.50 to $6.75.

Hogs—Receipts, 1700 head; fairly active, 5c lower; heavy mixed yorkers and pigs, $6 to $6.25; roughs, $5.25 to $5.40; stags, $4.50 to $4.75; dairies, $5.75 to $6.

Sheep and Lambs—Receipts, 2000 head; slow; wethers 25c lower; lambs, $5 to $6.75; yearlings, $5.50 to $5.75; wethers, $4.75 to $5; ewes, $3.75 to $4; sheep, mixed, $3 to $4.25.

NEW YORK LIVE STOCK.

New York, July 19.—Beeves—Receipts, 704; common to fair steers sold at $4.50 per 100 lbs.; dressed beef dull, 8c to 11½c per lb.; some sales of choice beef at 12c. Exports to-day, 1020 cattle and 1057 sheep.

Calves—Receipts, 41; dull and depressed; common to choice veals, $4 to $7; city dressed veals slow, 11c to 12½c per lb.

Sheep and Lambs—Receipts, 8479; sheep 25c lower; lambs 50c lower; sheep sold at $3 to $4.50; lambs, $4 to $6.50; culls, sheep, at $1.50, dressed mutton lower at 10½c to 12c.

Hogs—Receipts, 390; firm at 6.25 to $6.40 per 100 lbs for state and Pennsylvania hogs.

CHICAGO LIVE STOCK.

Chicago, July 19.—Cattle—Receipts, 1000; steady; good to prime $5.50 to $6; poor to medium, $4.50 to $5.25; stockers and feeders, $2.25 to $4; cows, $1.50 to $4.25; heifers, $2 to $5; canners, $1.50 to $2.50; bulls, $2 to $4.25; calves, $2.50 to $6; Texas-fed steers, $4.30 to $5.25.

Hogs—Receipts, 4000; good 5c to 10c higher; others steady; mixed and butchers', $5.25 to $5.65; good to choice, heavy, $5.55 to $5.85; rough, heavy, $5.10 to $5.40; light, $5.30 to $5.70; bulk of sales, $5.50 to $5.75.

Sheep and Lambs—Receipts, 3000; steady; good to choice wethers, $4 to $4.50; choice to good, mixed, $3.25 to $4; native lambs, $4 to $6.75.

Statement Untrue.

Montreal, July 20.—Judge Winchester has arrived in Montreal to wind up the Grand Trunk Pacific alien labor commission, and take up the enquiry into the recent flood of Italian pauper immigrants which invaded Montreal. Sir William Mulock wired Judge Winchester in the following terms: "Have been asked in the House whether the statement of Mr. Griffith is correct that Grand Trunk or Grand Trunk Pacific was furnished daily with verbatim copies of evidence taken by you in connection with present enquiry. What are the facts?" To this Judge Winchester replied: "No evidence whatever has been furnished any one in connection with enquiry. I have myself only received certain portions of it on which to found my interim reports. Griffith's statement untrue."

Wife's Body in Fire Ruins.

Halifax, July 20.—William S. Robinson, charged with the murder of his wife, Theresa Robinson, on the night of May 25th, at Burlington, N.S., was brought before Judge Townsend, Kentville, yesterday. Robinson's house was burned to the ground and the remains of Mrs. Robinson found in the debris mutilated. Robinson, who was first at the scene of the fire, did not attempt to rescue his wife, but went to a neighbor's some distance away, and gave the alarm.

Deaths From Heat.

New York, July 20.—The hot wave which struck the city Monday, bringing death and prostration, increased yesterday to the highest temperature of the year and added more victims to the list. Five deaths from heat occurred in Brooklyn between Monday and noon yesterday.

Of Use Every Day

Once you become acquainted with the merits of Dr. Chase's Ointment and the scores of ways in which it is useful in every home, you would not think of being without it. Eczema, salt rheum, scald head, tetter, chaffing, chilblains, burns, scalds and every form of skin irritation and eruption soon yield to its extraordinary soothing, healing influence.

Lever's Y-Z (Wise Head) Disinfectant Soap Powder dusted in the bath softens the water at the same time that it disinfects.

CHEMONG BUS LINE

On and after June 15th, bus will leave Leary's Livery office 421 Water-st., at 8 a.m., and 4 p.m., for Chemong.

Leave Chemong at 9.30 a.m., and 7 p.m., for Peterborough, making connections with boat to and from Bobcaygeon, Burleigh Falls and Lakefield.

R. H. LEARY,
Proprietor

HIGHEST CASH PRICE

PAID FOR
Furs, Skins, Hides,
Tallows, also Junk
OF ALL KINDS

T GEORGE HOLMES

Cor. Simcoe and Bethune-sts.

Don't Allow

the chance passer by to occupy your telephone line any more than you would allow him to block the entrance to your store. When you do allow it others hear the taunt "YOUR LINE'S BUSY."

Public telephone stations are for this class of business.

THE BELL TELEPHONE CO.
Limited.

Steamboat Routes.

KAWARTHA LAKES

THE TRENT VALLEY NAVIGATION CO., Limited.

BOBCAYGEON, STURGEON POINT, LINDSAY "ESTURION"

June 1st to October 1st

Bobcaygeon,	Leave	6.15 a.m. and	3.10 p.m
Sturgeon Point,	"	7.15 a.m. and	4.30 p.m
Lindsay,	Arrive	8.00 a.m. and	5.30 p.m
"	Leave	11.00 a.m. and	5.45 p.m
Sturgeon Point,	"	12.10 p.m. and	6.55 p.m
Bobcaygeon,	Arrive	1.15 p.m. and	8.10 p.m

During June, July, August and September, Saturday's boat will await arrival of evening train from Toronto.

June 18th to Sept. 1st leave Lindsay at 6.30 p.m. instead of 5.45. Meals served on board.

COBOCONK, FENELON FALLS, LINDSAY "MANITA"

June 13th to Sept 5th, or till notice

Coboconk,	Leave 6.00 a m	Arrive 7.40 p m
Rosedale lock,	" 7.00 a m	Leave 6.30 p m
Fenelon Falls,	Arrive 7.40 a m	Leave 6.00 p m
Fenelon Falls,	Leave 8.30 a m	Arrive 5.15 p m
Sturgeon Point,	Leave 9.00 a m	Arrive 4.45 p m
Lindsay,	Arrive 10.15 a m	Leave 3.30 p m

Connection made at Fenelon Falls with morning train for Toronto and at Lindsay for Port Hope. Time at Fenelon Falls for breakfast and tea.

BOBCAYGEON, CHEMONG, BURLEIGH "OGEMAH"

June 15th to Sept 5th, or till notice

Bobcaygeon,	Leave 7.00 a m	Arrive 7.45 p m
Chemong Park	" 8.30 a m	ar 4.15 lv 4.15 p m
Buckhorn,	" 11.30 a m	Leave 2.45 p m
Burleigh,	Arrive 12.30 p m	Leave 1.30 p m

Connection at Burleigh with "Empress" to Lakefield and intermediate points. Meals served on Board.

Leary's line of Busses will give Peterborough connection with morning and evening boat at Chemong.

BURLEIGH, STONY LAKE PTS., LAKEFIELD "EMPRESS"

Going S read down				Going N read up	
a.m.	p.m.			a.m.	p.m.
Lv 6.05	1.30	Burleigh	ar	12.30	6.30
" 6.35	1.55	Mount Julian	"	12.00	6.05
" 6.50	2.10	Breene's	"	11.35	6.00
" 7.10	2.40	Juniper Island	"	11.00	6.15
" 7.30	2.50	McCracken's	"	10.50	6.05
" 8.10	3.40	Young's Point	"	10.00	7.15
*ar 8.50	4.15	Lakefield	§lv	9.15	6.30

Meals served on board.

☞ Calling on Signal at Brownscomb Sheriff Hall's and Baptie's Island.

*Connects with morning and afternoon train to Peterborough.

§ Or after arrival morning and evening train from Peterborough.

Strs. Majestic or Alert

On and after Monday, June 6th until further notice, steamers will leave Lakefield for Stony Lake on arrival of morning train, returning in time to connect with afternoon train for town

Capt. W. H. WHITE. P. P. YOUNG.

CALCUTT'S

Line of Steamers

City of Peterborough and Water Lily

TIME TABLE

Commencing June 15th, Until Aug. 31st, '04

The Str. "CITY OF PETERBORO", Will run as follows:

Mondays, Tuesdays, Wednesdays and Fridays

To Jubilee, Harwood and Idyl Wyld

On the above days, the steamer will leave the Peterborough wharf at 8.45 a.m.; returning, will arrive in Peterborough at 8.30 p.m.

THURSDAY AFTERNOONS "The City of Peterborough" will leave the Peterborough wharf at 1.30 p.m. for Jubilee, Harwood and Idyl Wyld; returning, will arrive in Peterborough at 9 p.m.

SATURDAY AFTERNOONS "The City of Peterborough" will leave the Peterborough wharf at 1.30 for Jubilee and Idyl Wyld; returning will arrive in Peterborough at 9 p.m.

The Steamer "WATER LILY" will leave Harwood every Saturday morning at 6.30 a.m., calling at Jubilee and all points on the river; returning, will leave Peterborough at 3.45.

Fares to Jubilee, Harwood and Idyl Wyld, 50c, good to return same day only; Children Half Fare.

Books of Family Tickets $5.00, for points between Peterborough and Idyl Wyld.

Special arrangements made for Sunday school and other excursion parties on application.

H. CALCUTT,
Telephone 38. Peterborough

AGENTS OF THE REVIEW.

Moneys may be paid to and subscriptions left with the following gentlemen who have kindly consented to act as agents for The Review:—

Keene.... Dr. J. M. Shaw, Victoria Drug Store
Hastings ..... Walter W. Fowlds, News Agent
Norwood...................... D. F. Moon

COST
Not Considered

All Straw Hats

To be Sold at Big Reductions in Price

Mens', Youths' and Children's Straws in all Qualities and Styles to be included in this Sale............

Ladies should see the new shape White Felt Hat for outing, called the Lakeside, $1 each

THOS. BARRIE & CO.
HATTERS AND FURNISHERS.

SOUVENIRS OF
PETERBOROUGH

We have just received a fine assortment of Souvenirs of Peterborough in

Lift Lock Spoons
Flag Pins, Belt Pins
Stick Pins and China

All our goods are of the best quality. "If you get it at Frost's it's good."

FROST'S
Diamond Hall. Peterboro.

The Daily Review.

WEDNESDAY, JULY 20, 1904.

THE DUNDONALD RECEPTION.

Outraged and Misrepresented He Hits Back.

The reception to Lord Dundonald was even more cordial than was expected. It is seldom that a meeting in Toronto is characterized by such remarkable and sustained enthusiasm. Whatever may be the constitutional aspects of the controversy in which Lord Dundonald has been involved, there is no doubt that he is an object of genuine popular sympathy, and that his unceremonious dismissal by the Government is strongly resented. Imperial sentiment is deeply seated in Canada, and greatly roused in his behalf. It may be that there is a disposition among Conservatives to turn his dismissal to party account, and undoubtedly the bulk of the cheering thousands at the Massey Hall meeting were opponents of the Government.

• • • •

It is said by Liberal journals that Lord Dundonald took advantage of a non-partisan event in order to attack Ministers and excite feeling against the Administration. But surely it was natural, in view of the recent manifesto, that he should make just such a speech as he delivered. It was vain to think that the demonstration could be divested of party significance. For weeks Lord Dundonald has been attacked, and there seems no reason to doubt has been seriously misrepresented by the Liberal press and Liberal politicians, and he would be more than human—which he certainly is not—if he were content to leave the country without making his defence before the people. It was, in fact, to give him an opportunity to make his defence that the demonstration was organized, and that his defence should involve attack upon the Administration was inevitable. It was childish to think that the demonstration could assume any other character, or that it could be other than hostile to the Government. The Liberal press, by its unjustifiable clamor against a "militarism" which no one encourages, and by its arrogant treatment of Lord Dundonald when it was thought that he could be roughly ridden down, is greatly responsible for the feeling which found such vehement expression at the Massey Hall meeting.

• • • •

It is plain that his pride, his dignity, and his sense of decency have been outraged, and he is willing to take a full measure of revenge. But the policy which he recommends is neither militarist nor Imperialistic. It is rather one which should commend itself to sane-minded and patriotic Canadians, and which no Canadian Government careful of its duty to Canada and to the Empire can afford to reject. His speech reveals a keen comprehension of the spirit of Canadian institutions; there is nothing in his recommendations that savors of militarism, that involves excessive expenditures, or prescribes any duty for Canada beyond the defence of her own territories.

We do not pretend to say that this is the only issue, nor even the chief issue before the country, and it is a profound pity that the question should be complicated with bitter personal and party feelings. But the Government should have remembered that Lord Dundonald is no common man, that Canada has had no more devoted servant, and that to treat him like a message boy was a rash, discourteous and dangerous proceeding. The questions raised by Lord Dundonald's dismissal appeal powerfully to the prejudices and sentiments of certain elements of our population, and whatever may have been his errors of judgment, Ministers will not be guiltless if the spirit manifested at the Massey Hall meeting should increase in intensity and vehemence, and in the pending general election distract the country from from sane and just consideration of the general record and policy of the Administration.—Toronto News, Indep.

Lever's Y-Z(Wise Head)Disinfectant Soap Powder is a boon to any home. It disinfects and cleans at the same time.

NURSERY RHYMES UP-TO-DATE.

The Doleful Lay of the Toothless Lady.

A lady who lived in Toronto,
With the dentifrice Rowland's Odonto
Washed her teeth night and day,
Till she washed them away,
And she could not tell where they had gone to.

But this lady, not easily beaten
By such a mishap, went to Eaton,
Who sold her a set
At twelve dollars nett
Which fitted and looked rather neat on.

Soon after she dropped in at Murray,
With a crowd, and in rather a hurry.
Her teeth fell on the floor,
And she saw them no more;
It was bargained ay, all hurry-skurry.

Then she went to Rice Lewis & Co.,
For a set with spring fittings, so
As to hold them quite tight,
And painted snow white,
They really looked quite "comme il faut."

Then she took an electric street car
For her home, but she had not gone far,
When there came a great crash
And a general smash,
Her teeth left without saying ta-ta.

She indignantly wrote to Mackenzie
For damages, in a fine frenzy;
He was sorry, of course,
But that they'd no lack of force
He had to let the Mayor and his men see.

Reduced now to cereal feeding,
She business like bargained with Bredin
For his life-giving bread,
And I heard it was said
This and grape nuts was all she was needing.

But this lady of "Love" and "esprit"
Sans teeth was not quite fair to see,
Anaemic and pale,
She wore a thick veil,
And was never more named by "on dit."

The Hermit, Lakefield.

SLANDERING DUNDONALD.

Calumnies Refuted and the Searchlight Turned On.

The magnificent demonstration in honor of Lord Dundonald, given in Toronto last night, ought to convince him that the people of Canada have no sympathy with the infamous campaign of slander against him, inaugurated by a section of the Canadian press. Not content with the petty revenge secured by his dismissal from the command of the Canadian militia; a number of the Government organs seem determined that Lord Dundonald shall be hounded out of the country in disgrace. He is being accused of "trying to over-ride the civil power"; of "being the emissary of the Imperial Government to dragoon the people of Canada"; of endeavoring "to create a spirit of militarism"; of "being hostile to the French-Canadians" of "seeking to bring about the building of a line of fortifications between Canada and the United States"; of "trying to provoke war between Canada and the United States."

Every word of these charges is a deliberate lie; which not even the sacred duty of defending Mr. Sydney Fisher can justify or even palliate.

Lord Dundonald's whole offending is that he refused to become accessory to the introduction of the spoils system into the administration of the militia. Nothing else has been proved against him; no attempt has been made to prove anything else against him.

While whining against the Dundonald question being made an issue in the coming election campaign; the Globe and other Government organs are maligning him daily. It is not desirable that the dismissal of Lord Dundonald should become a party issue; the defence of the country is altogether too serious a matter to become the sport of political partisans, but if the Government organs no not want this question to become an issue in the electoral campaign let them stop their blackguarding of a man whose only fault is that he is too honorable to lend himself to the service of the vile spoils symtem. Nothing that they can say, will make the slightest difference in the esteem in which Lord Dundonald is held by the people of Canada or by the people of the United Kingdom; but the campaign of slander is degrading to the Dominion. If it does not stop, the result will be to make the Dundonald question an issue in the elections—and much good it may do his critics.

We do not believe that there are many people in Canada, Liberal or Conservative, French-speaking, or English-speaking, who will sympathise with this persecution of a gallant and distinguished soldier, simply because he tried to do his duty to the people of Canada.

Those who believe that appointments to the militia are one of the perquisites of the responsible Minister from the district; that he should grant them to serve his party interests; or withhold them to gratify his personal spite; are entitled to their opinions; and should certainly ventilate them freely; but they can do all that without insulting and slandering Lord Dundonald.—Montreal Star.

SOUVENIR POST CARDS
New ready. Souvenir Post Cards of the Hydraulic Lift Lock. Beautiful views of the lock complete. At Review Stationery Store and local Bookstores 4d

A REAL GOOD CRY.

Let the Tears Flow and You Will Be All the Better For It,

"A real good cry," said the facial artist, "ought to be as refreshing to the face as it is soothing to the feelings. And it would be, if women just understood how to manage it. In the first place, they should not try to repress their tears. This is a nervous strain, and nervous strains are productive of wrinkles and that 'weary look' which adds years to a woman's age.

"Then crying and sniveling are going to rejuvenate us, madame," exclaimed the customer in astonishment as she turned the other cheek.

"Crying, yes; sniveling and moping, no," replied madame, proceeding with the patting and pinching, which were calculated to restore the lost roses of youth. "When from any cause the tear ducts fill, the tears should be allowed to flow gently and unrestrainedly over the face and fall into a handkerchief held beneath the chin to receive them. No attempt should be made to stop them halfway down or to mop them up as they leave the eyes, and, above all, they should never be sidetracked at the nose. The wiping and rubbing that result in swollen eyelids and red noses are not only unnecessary, but as positively injurious to the complexion as the other method is beneficial.

"You mustn't keep pumping up new tears by reminding yourself of all the mean things that made you cry at first. After the first tears have started just lie back and think over soothing things, all that is in your life that makes it full of sunshine and brightens it in spite of the present clouds. Don't work yourself up into a spasm of sobbing and shaking by being too sorry for yourself. Just get out your little 'banky,' put it where I told you and let the refreshing shower come, gently and steadily as the spring rains fall. Roses will bloom in your cheeks and lips afterward instead of on your nose, and if there are violets in your eyes they will come out brighter and fresher than ever."

AN ARTISTIC MANTEL.

Good Results Obtained From an Old Mahogany Bed.

Here is an ornamental mantel made from an old mahogany bed. As will be seen from the illustration, the posts form a support for the lower shelf. The latter (unless part of the bed can be used, which is quite possible) must be of wood stained and polished to match the old wood, but it need not correspond with it in quality, as very little of it will show. Above the shelf the footboard of the bed is used, and very effective it is if the carving on it is handsome. It may of course be shortened to fit the mantelpiece and finished at each end with a neat wooden beading to match. Above the footboard is another shelf, narrower than the mantelshelf. The shelf above, when graced by large effective pots in earthenware or metal, china bowls, etc., and the lower one by smaller household gods, a clock and other odds and ends, present an appearance which few other mantelpieces attain, at a cost which, given the bedstead, certainly is less than half that of a modern handsome erection. Do not paint or enamel the wood. Oil it.

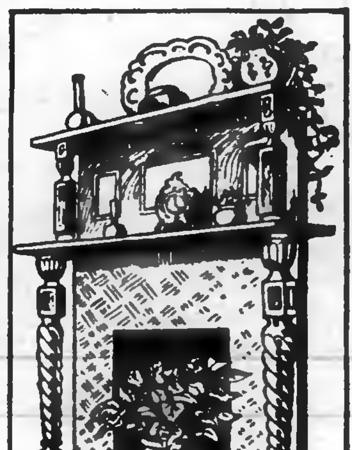

MANTEL MADE FROM A BED.

To Roast Coffee at Home.

It is some trouble to roast coffee in the house, but the result more than pays for the trouble. Buy the green coffee in any quantity, just so it is not too large, and roast it a pound at a time. One expert puts the beans in a common iron spider, with a tablespoonful of butter, and stirs over the fire until the coffee is quite hot. It is then put in a shallow baking pan in a hot oven and roasted to a dark chestnut brown, stirring well from time to time to prevent burning and also to allow the beans to brown evenly on all sides. The odor of the roasting coffee is delicious, and, by the way, acts as a clearing agent, rendering the atmosphere clean and fresh after the fragrance has disappeared. Never grind more coffee than is needed for a single brewing, as the bean loses strength after [illegible]

The Most Important Sale of the Season Yet Announced

Two large Wall Paper factories were eager to clear all lines made for the spring of 1904, at once, and therefore were glad to make unusual concessions to those who could handle five car load lot. We could, and so we offer a storm of popular Wall Papers at prices that will certainly amaze the entire shopping public. We also will include astonishing offerings in Crockery, Dinner and Tea Sets, Chamber Sets, and—read to see what else.

2000 rolls Wall Paper, suitable for bedrooms, colors in cream and blue. Per roll 2 1-2c

1673 rolls Gilt Papers, with 9 or 18 inch borders in blue, cream, buff, green, colors suitable for any room. Per roll 5c

6962 rolls embossed liquid and silk Papers, variety of colorings, in red, green, brown, cream, regular 25c, Per roll 10c
9 in. border, per yd. 2c, and 18 in. borders 5c.

6806 rolls Tapestry Wall Papers, assorted colorings, choice per roll 5c

86 Chamber Sets, 10 pieces, colors in pink, blue and green, assorted shapes, tinted, gold stippled and traced, $6.00 for $3.50

10 DINNER SETS 97 PIECES.
English hand-made.
12 dinner plates, 12 tea plates, 12 soup plates, 12 butter plates, 12 cups and saucers, 1 bowl, 12 fruit saucers, 2 vegetable, 1 cream pitcher, 1 sugar bowl, 1 tea pot, 2 platters, 1 gravy boat, all for.................. $4.49

Summer Reading.
One-third or more off regular prices to end the week up.
910 Books by leading authors—
Bertha M. Clay
Mrs. Southworth
Alex. Dumas
Rider Haggard
Charles Garvice
F. Du Boisgobey
Elinor Glynn
Ludovic Halevy
George Ohnet
Marie Corelli
Conan Doyle
Jno Strange Winter
E. Marlitt
6c

300 Cloth Bound Books, regular 25c, for 12½c

25 copyright books, gilt edge, cloth bound, regular 75c, for.............................. 25c

100 Pansy and Rainbow series, regular 25c, for.. 18c

90 revised version of the New Testament, cloth and leather binding, regular 50c, for 18c

Note Papers at half price.

TORONTO STORE
262-4 Queen W.,
Phone Main 3028.

Routley Co.

PETERBOROUGH STORE
379 George Street.
Phone 366.

STRATHCONA REPORTS.

Good Opening in Great Britain For Canned Eggs.

London, July 20.—The annual report of Lord Strathcona has been received, and will form the weekly report of the Department of Trade and Commerce for Aug. 8. The High Commissioner forwards extracts from the returns of the British Board of Trade which indicate a very gratifying development in Canadian trade.

Speaking of the butter trade, the High Commissioner says that it is generally conceded that the standard and quality of Canadian butter have been improved and the refrigerator service has likewise been found of a more satisfactory character. There is an increasing demand for apples.

The High Commissioner reports there is a good opening for canned eggs in gallon tins, for which the baking and confectionery trade are waiting. Quite a trade, which is capable of great development, has sprung up during the last year in bottled fruits. The report also speaks very highly of the samples of Canadian tobacco which have been sent over and examined by experts in London, who made a decidedly favorable report.

BOY'S TRAGIC DEATH.

Striking Breech of Rifle Barrel the Gun Exploded and Ball Entered Forehead.

Winnipeg, July 20.—The mystery of the disappearance of Stewart, the nine-year-old son of Joseph Hughes of Ninette, who has been missing since Friday afternoon, was solved by finding his body in the woods about a mile from Ninette. On Friday morning the boy and a companion some years older than himself, were out shooting in the woods, and returning about 2 p.m. separated near the schoolhouse.

After leaving his companion, the boy started through the woods, carrying an old .22 rifle, the barrel of which was found near a stone on which he had evidently been striking the breech of the barrel in an attempt to dislodge a jammed cartridge thereby causing it to explode. The ball had entered his forehead.

Jam and Glucose.

Ottawa, July 19—Mr. Thomas Macfarlane, chief analyst of the Inland Revenue Department has issued a bulletin of the result of an analytical test of 74 samples of "jams and jellies" collected in January and February last. Raspberry, strawberry, plum and peach jams were the chief articles tested. Of the 74 samples tested only 14 were reported genuine and five doubtful, and 55 were classed as adulterated. The department classes as adulterated all articles which contain foreign fruit or a large percentage of glucose. Of the eight samples tested from Toronto, five were classed as "adulterated" and three as "doubtful."

SANTAL-MIDY
Standard remedy for Gleet, Gonorrhoea and Runnings IN 48 HOURS. Cures Kidney and Bladder Troubles.
MIDY

QUAKERS OF DISTINCTION.

Public Service by Members of the Society of Friends.

(London Chronicle).

The number of Quakers whose names are household words is amazing when it is remembered that there are less than 30,000 of the sect in the kingdom. Lord Lister, the inventor of antiseptic surgery, is a Quaker. So is Professor Thompson, the electrician. Sir Edward Fry, the famous ex-judge of the Appeal Court, and his brother, the M.P., are descended from the celebrated Elizabeth Fry. John Bright and W. E. Forster come inevitably to mind. Mechanics institutes were founded by Friend Dr. Birbek and Egyptian hieroglyphics first deciphered by Sir Henry Rawlinson, another Quaker.

But it is in trade and commerce that Quakers have made their most enduring mark. Hydraulic engineering was fathered by the brothers Tangye. George Stephenson and the first railway were financed by the Peases of Darlington, the misfortunes of whose firm grieved the whole North Country a year ago. Bradshaw, of the immortal railway Guide, was a Quaker, and so was Edmundson, who invented railway tickets. Practically all the cocoa and chocolate consumed in Britain is made by Quakers—the Frys, of Bristol; Cadbury, of Birmingham, and Rowntree, of York. The biscuit facories of Huntley and Palmer, and Peek and Frean are more Quaker enterprises. The original Bryant & May were both Quakers. Reckitt's blue, Christy's hats and Allen & Hanbury's drugs are likewise the wares of Friends. Quakers established the great breweries of Barclay & Parkins, Hanbury & Buxton, the Allens and the Walkers. Sir Samuel Cunard, founder of the famous shipping line, was a Quaker, and so were the originals of such banking firms Overend, Guerney & Co., Barclay, Bevan & Co., and Cave, Tugwell & Dimsdale.

The Daily Review.

Is for sale each evening at the following places:—

Braund's Grocery, 111 Park street.

Gobeen's Grocery, 290 Rubidge street.

Green Bros.' Grocery, 302 Charlotte street.

Mancice's Grocery, corner Mark and Elizabeth streets, Ashburnham.

Routley's Grocery, corner Brock and Park streets.

Edgcumbe's Grocery, corner Antrim

Windsor Salt is all salt — pure, clean, crystals, and nothing but salt.

MONUMENTS
And all kinds of Cemetery work in superior workmanship, and at lowest prices
COUGHLIN BROS.
HUNTER ST., WEST

THE DAILY REVIEW

VOL LIII. NO. 17. PETERBOROUGH, ONT., CANADA, THURSDAY. JULY 21, 1904 TEN CENTS PER WEEK

LUMBER
and BUILDING MATERIAL of all kinds. Shingles, Scantling, Joists and Bill Stuff. Mouldings, Casings and Base, and all kind of finish. Boxes and Box Shooks.
ALF. McDONALD
Prop. St. Charles Mill, Peterborough

PROBABILITIES.

Moderate variable winds; a few scattered showers, but mostly fair. Friday—moderate variable winds, fine and warm.

Tidings of Great Savings

OPEN TO EVERYBODY AT

THE "GOLDEN LION"

FRIDAY SATURDAY MONDAY

HERE ARE ROUSING CLEARING PRICES FOR FRIDAY, SATURDAY AND MONDAY
JULY 22ND, 23RD, 25TH

When clearing time comes we work with the same good will and energy to get the stock reduced as though the goods were bringing their regular prices. Sometimes the reductions hurt, but then we know it is for the good of the store, just as the surgeon makes a little pain to save a great deal. Prices going down all along the line this season. Here are some samples:

36 pairs Stockinet Dress Shields. Regular value 20 and 25 cents. For	$ .10
Ladies' Fast Black Fancy Openwork Hose. Sizes 8½, 9, 9½. Special at, per pair	.20
Ladies' White Lawn Blouses, an assorted lot of styles with Tucks, Embroidery Insertions and Cluny Lace Insertions. Regular values $1.50, $1.75 and $2.00. For	1.00
1 Table of Fancy and Black Dress Muslins, etc. Were 20 and 25 cents per yard. For	.10
1 Table of Fancy White Vestings and Colored Linens. Regular value 25 and 35 cents. For	.15
1 Table of Cotton Tweeds, Linen Voiles, Cotton Crepe-de-chines. White Vestings. etc. Regular values 35, 50 and 60 cents. For, per yd	.25
Pure Linen Huck Towels, plain and colored borders, heavy weight and good size. Each	.7½
Ladies' Suede Finish Fabric Gloves in Grey and Fawn. Special	.25
2 only. White and Black Pique Shirt Waist Suits. very neat designs, trimmed with fine Embroidery Insertion. Regular $6.00. For	4.35
3 only, Black and White Muslin Dresses, nicely trimmed, well made and neat patterns. Regular $4.50. For	3.25
8 only. Shirt Waist Suits in Pale Blue and Grey Cotton Voiles Were $5.50. For	3.75
2 only, White Cotton Voile Shirt Waist Suits. trimmed with fine Embroidered Medallions. Regular $9.00. For	5.95

Robert Fair & Co.

Wanted

BOY WANTED

TO CARRY LIGHT ROUTE in the South Ward during the holidays. Apply at Review Office. 3d16

WANTED

SMALL HOUSE, within 15 minutes walk of post office. Apply to T. SLIGHTE, at Review office. 3d13

ARE YOU MAKING $2150.00

A YEAR! It is being done with our goods. Work is pleasant, respectable and permanent. G. MARSHALL & CO., London, Ont.

DOMESTIC WANTED

TO GO TO CHEMONG FOR A SHORT time. Special wages paid. Apply by letter to Prof. BULL, Bridgenorth P.O., or inquire at Review Office. 3d16

WANTED

Wanted to purchase a Dairyman's milk route. Anyone having one for sale may find a purchaser by addressing Drawer A. Review Office. 3d13

For Sale or to Rent.

HOUSE FOR SALE

NO. 492 CHARLOTTE ST., PETERBOROUGH. All modern conveniences. Apply on the premises to W. E. ROGERS. 6d15

FOR SALE

TWO 10-ACRE LOTS in North Monaghan, about one-half mile from Peterborough. Apply to JOHN O'BRIEN, 48 Lake street. d12—w3—tf

VEHICLES FOR SALE

Two Second-Hand Phaetons

And a number of Second-Hand Buggies for Sale at Reasonable Prices

...NEW BUGGIES...

Rubber tired and otherwise
First-class in every respect. One runabout a capital vehicle. Horse-shoeing and repairing.

Ben Yelland
173 Murray st. Opp. Drill Shed

Plumbing

Sanitary Plumbing, Steam and Hot Water Heating. Well done, as it should be.

FRED T. BUTTERS,
139 Hunter-st. Phone 3?.

FOR SALE

Applications will be received for the purchase of a First-class, Stylish, Sorrel Driving Mare, age 6 years, sound, city bred, lady can drive; also, good Sett Harness and High-grade Canada Carriage, Buggy, Cutter, Robes, etc.

Apply mornings and evenings, 3?? King-st.

6d140 G. A. McBAIN.

Enamel Souvenir Jewellery

Our Enamel Jewellery is made up in many designs and articles. Our line of

Lift Lock Spoons

is particularly fine, nice design, with a cut of lock in the bowl. The coats of arms of the Provinces and Dominion are shown in Spoons, Cups, Buckles, Hat Pins, Stick Pins, Brooches, Links, &c.

Our Prices will be found very reasonable, quality considered.

Schneider's
391 George-st

...THE...
BEEHIVE

We have everything a lady wears

BROKEN PRICES

Our Stocks of Fine Lawn Blouses

Ladies' Summer Suits

Ladies' Rain Coats

Plauen Lace Collars

Children's Summer Headwear

Are now all rapidly running out. We Haven't the assortment in these Bargains that we had, but there are some rich pickings yet if you come soon.

Some of the advance styles of the new Dress Skirts are now being opened up.

Telephone 330

THE STORE THAT NEVER DISAPPOINTS

Hot Weather SPECIALS

On 2nd Floor

Childrens' Dainty Dresses, in PRINTS, LAWNS, and Fancy Ginghams, in Colors and White.

Were $1.50 to $3.50

Special Prices

98c to $2

Ladies' White Blouses, trimmed with White Lace and Insertion. Our regular $2.75.

Special for **$1.75**

12 only, *Ladies' Fancy Tweed Skirts, pleated seams, well made and well tailored. Were $5.50.*

For only **$3.75**

See These in North Window

Fancy Dress Muslins in all the choicest patterns and colorings. Our regular 25 and 35c qualities.

For **12½c**

Handsome Fancy Parasols

IN BLUE, PINK, CREAM, etc.

Worth $3.50

Your choice for

1.98

AT HALF PRICE

TABLE OF PRINT BLOUSES IN STRIPES ONLY — TUCKED OR PLEATED. THEY ARE OUR 75c AND $1.00

For **50c**

Cressman

THE CZAR VERY MUCH DISPLEASED

Over Seizure of the British in Red Sea.

STR. MALACCA AT PORT SAID

Immediate and Amicable Adjustment Within the Possibilities--Jap Steamer Sunk.

St. Petersburg. July 21.—The Associated Press has just been informed that Emperor Nicholas, in an interview with Count Lamsdorff, the Foreign Minister, expressed his displeasure at the turn events had taken, and at the posibility of complications with Great Britain, arising out of detention of British ships by the Russian volunteer fleet steamers in the Red Sea. This Pacific attitude, if the report be correct, will doubtless lead to an immediate and amicable adjustment.

Britain Protests.

St. Petersburg, July 21.—Sir Charles Hardinge, the British Ambassador to Russia, yesterday afternoon, in behalf of his Government, presented a strong protest to Russia against the seizure in the Red Sea and detention of the Peninsular and Oriental steamer Malacca, which was carrying 300 tons of British Government stores for the naval establishment at Hong Kong, each case of which was marked with the broad arrow, which is the Government stamp.

ASIA MINOR
EGYPT
ARABIA

RED SEA AND VICINITY.

Detained at Port Said.

Port Said, July 21.—The crew and passengers of the Peninsular and Oriental steamer Malacca, seized by the Russian volunteer fleet steamer St. Petersburg, in the Red Sea, have been landed here. The ship is detained by the authorities, who are waiting instructions before taking further action.

Malacca's Crew Prisoners.

The captured Peninsular and Oriental steamer Malacca (bound for Libau on the Baltic) has arrived here manned by a Russian naval captain, four officers, forty-five sailors and firemen.

Members of the Malacca's crew were declared prisoners and no communication with the shore was permitted. An armed guard blocks the gangway of the vessel.

The British captain and passengers complain of the Russian treatment. The former carried his protests to such length that he was threatened with arrest unless he desisted.

The Malacca is declared to have no contraband articles for Japan. Her cargo of 3,000 tons contains 40 tons of explosives for Hong Kong.

Lansdowne Worthy Britain's Trust.

London, July 21.—"Lord Lansdowne," says The Daily Telegraph, voicing the views of the Government, "has faced the situation created by the abuse of the right of search in the only manner worthy of a British Minister compelled to defend the interests of British commerce and the honor of the flag, and acting with unhesitation, firmness and promptitude, will recall the strongest days of national policy, he has justified the trust of the country.

"While not one rash word should be said which could have the effect of increasing the tension of an anxious and dangerous interval, it would be futile to disguise the character or to minimize the risks of the situation which has arisen. We hope and believe that a solution of the difficulty may still be found in the withdrawal of Russia from its false position.

Certainly Obvious.

"It is obvious if the volunteers passed the Dardanelles as merchant vessels they cannot be allowed to scour the Red Sea as warships. The doors of the Black Sea must either be open or shut. If open to warships they must be so to all warships. If the Russian fleet is to be permitted to emerge in violation of treaty provisions, the British fleet must be allowed to enter upon these terms.

"It is no secret that we have not been unwilling to remove the existing veto of the Dardanelles and enable those straits to be traversed by the navies of all nations."

War With Russia Contemplated.

Every other London morning paper devotes its leading editorial to a similar view of the situation. War with Russia is openly contemplated by the most staid papers of the Empire, and a contingency much to be regretted, but nevertheless inevitable for the honor of the nation unless reparation be made for what is alleged to be a dire insult to the British flag.

More Volunteers For Red Sea.

London, July 21.—The correspondent at Odessa of The Standard, telegraphing under date of July 20, says another steamer of the volunteer fleet proceeded thence last night, to Svastopol for coal and armament, preparatory to leaving the Black Sea.

Two of the remaining five volunteer fleet steamers there will follow very shortly.

JAP STEAMER SUNK.

Vladivostock Squadron Appears Twenty-Five Miles From Hakodate.

Washington, D. C., July 21.—The Japanese Legation has received the following cablegram from the Foreign Office at Tokio: "At 9.30 a.m., July 20, the Vladivostock squadron fired on and sunk a Japanese steamboat of 318 tons, off the coast of Isoya, about 25 miles from Hakodate. All the crew were landed safely at Zesan."

Raid Japan's Coast.

Tokio, July 21.—The Russian Vladivostock squadron, unaccompanied by torpedo boats, entered the Pacific Ocean yesterday at seven o'clock. Its destination is unknown, but it is suggested that it will ravish the east coast of Japan, and then either return to Vladivostock, escaping to the southward, or attempting to form a junction with the Port Arthur fleet.

Land Fight on July 19.

London, July 21.—The Standard's correspondent with the first Japanese army cabling under date of July 19, says: "Our right flank has been engaged since morning."

The correspondent of The Times with Gen. Kuroki's army, under date of July 19, confirms The Standard correspondent report that the right flank of the army had been fighting since dawn.

The China Mutual Steam Navigation Company's steamer Pakling is believed to have been seized in the Red Sea. The Pakling sailed from Middlesborough, England, June 18, and London, July 2, bound for Yokohama. She is a British-owned vessel.

Japs Lost Ten Guns.

Tatchekiao, July 19.—(Delayed in transmission.)—Sharp fighting was reported yesterday to the northwest, and it is stated that the Japanese lost 10 guns. Their forces were pushed back and their positions occupied as far as Salmataze. If this report be true, it indicates a heavy engagement.

BUTCHERS STRIKE OFF.

Packers and Men Get Together and Agree to Arbitrate.

Chicago, Ill., July 21.—The strike of packing house employes, begun nine days ago, and which has demoralized the packing industry throughout the country, was settled here last night at a conference between representatives of the packers, the officials of Meat Cutters' Union and representatives of all the allied trades employed at the stock yards. The whole controversy will be submitted to a board of arbitration, both sides agreeing to abide by whatever decision this board may reach.

Pending the decision of the arbitration board, the men will be taken back to work as rapidly as possible by the packers, and it is agreed by the packers that all the old employes are to be reinstated within forty-five days from the date work is resumed. If any of the former employes are still unemployed at the expiration of that time, such persons are to have the privilege of submitting their cases to the arbitration board for settlement.

Kept Poor by Doctor's Bills.

Many a family is kept poor by doctors' bills when just as good and oftentimes better results could be obtained by the use of Dr. Chase's Kidney-Liver Pills, which sell at 25 cents a box of twenty-five doses. As one pill a day is the most frequent dose under any circumstances there is no treatment obtainable which costs so little, and at the same time none which brings about such excellent results in derangements of the kidneys, liver and bowels.

Lever's Y-Z (Wise Head) Disinfectant Soap Powder is a boon to any home. It disinfects and cleans at the same time.

THE WHOLE WORLD KNOWS

Sun Life Assurance Co'y

OF CANADA

We want YOU to know

THE BEST POLICY IT HAS FOR YOU

A GIFT OF $1,000 A YEAR

would be an acceptable one to your wife or daughter, wouldn't it?

You can make such a gift without sinking much capital by means of the New Guaranteed Income Endowment Policy of the

SUN LIFE ASSURANCE CO., of Canada.

And at the same time you are creating an income for your maturer years. Income may be $100 or $10,000 a year according to the amount you wish to save.

W. H. HILL

MANAGER CENTRAL ONTARIO

159 Hunter-St. Peterborough, Ont.

IF YOU WILL USE THE BEST

Portland Cement

THEN BUY THE "STAR" Brand

GREY LIME

BUILDERS SUPPLIES

R. Hicks & Co.

Peterboro.

Children's Aid Society

FOR THE CARE OF NEGLECTED AND ILL-TREATED CHILDREN

INCORPORATED by Act of Legislature, 189 information required. Informants names ke strictly private.

CHILDREN FOR ADOPTION

Office Hours: 11 to 12 a. m.

OFFICE — DIVISION COURT BUILDING

GEO. COCHRANE

Agent and Ass't Sec'y

TRUNKS, VALISES,

SUIT CASES,

TRAVELLING BAGS

and TELESCOPES

If you are in need of any of the above take a look at our well assorted stock.

These well made goods are indeed lowly priced.

J. T. Stenson's

380 George-st.

IF you think of having something printed and have it well done, see the Review Job Department. Suggestions, Designs. Every care taken to please you.

CANADIAN PACIFIC RAILWAY

EAST	ARRIVE	DEPART
Norwood, Havelock, Ottawa, Montreal	5.10 p. m.	11:36 a. m
Indian River, Norwood, Havelock	7.12 a. m.	7.33 p. m
Norwood Havelock, Kingston, Ottawa, Montreal, Portland, Boston	5.10 a. m.	12.25 a. m.
WEST		
Toronto, London, Detroit, Chicago	11:25 a. m.	5.10 a. m.
Toronto and intermediate	7.33 p. m.	7.12 a. m.
Toronto, London, Detroit, Chicago	12.25 a. m.	5.10 p m
Toronto, North Bay, Port Arthur, Northwest	11.36 a. m.	6.10 p. m

GRAND TRUNK RAILWAY SYSTEM. RAILWAY TIME TABLE

	Arrive	Depart
Lindsay, Orillia, Midland, Gravenhurst, North Bay Stouffville and Toronto	11.45 am 9.00 pm	5.35 pm 8.20 am
Port Hope, Toronto, London Detroit, Chicago & West Niagara Falls, Buffalo, Cobourg, Montreal and East	8.20 am 5.33 pm	11.45 am 9.05 pm
Toronto, Lindsay, Stouffv'le Uxbridge and Markham	10.25 pm	7.30 am
Lindsay Local	8.15 am	9.00 pm
Hastings, Campbellford, Madoc, Belleville, Kingston Montreal and East	8.10 am 8.40 pm	8.30 am 2.00 pm
Lakefield	10.30 am 5.05 pm 6.30 pm	8.30 am 12.15 pm 5.40 pm

THE CORPORATION OFFICERS

Geo M Roger, Esq., Mayor.
R Armstrong, Clerk.
Felix Brownscombe, Treasurer
E H D Hall, Town Solicitor.
D W Dumble, K C, Police Magistrate
Geo I Rossel, Chief of Police.
T A S Hay, C. E., Town Engineer
W J Green, Tax Collector.
Dr. Bingham, Medical Health Officer.
W F Milne, Relief Officer.
Thos Rutherford, Chief of the Fire Brigade.

TOWN COUNCIL

Geo M Roger, Esq., Mayor; Aldermen—Messrs. R F McWilliams, Henry Best, Frank Adams, Jos Balton, Wm Scott, Henry Rush Wm Johnston, Robt Clinkscale, Jos Edgcombe Robt Hicks, E F Mason, M A Morrison

Monkey Brand Soap cleans kitchen utensils, steel, iron and tinware, knives and forks, and all kinds of cutlery.

The Daily Review.

THURSDAY, JULY 21, 1904.

COX CAN'T WAIT.

Under the above heading the Port Hope Guide has the following comical editorial:—

"There is a rumor that has been freely circulated in town to the effect that Senator Cox, or rather the Bank of Commerce, has secured an option upon all the water powers between Rice Lake and Trenton. If this is true we are up against 'a condition (and a serious one) not a theory.' We give the rumor for what it is worth. We think, however, that the Dominion Government has thrown into the way of Senator Cox all the 'casual advantages' absolutely necessary, and Cox should be made to wait. The Liberal electors will not eternally wink at the doings of any Government, and we feel called upon as a warm and ardent supporter of the Liberal cause to sound a word of warning to our friends to call a halt, and to shake themselves free from these political grafters and others that are hanging on with their eyebrows to every Government scheme that can be squeezed and skinned to their financial advantage."

We are not concerned to defend the methods by which Mr. Cox has become a millionaire, but knowing the facts with regard to this matter, we must correct our reckless contemporary. The Government have taken the sensible step if acquiring for the public the water powers that have not yet been utilized or developed, so as to save them from greedy speculators, who contemplated a blackmailing operation. The Guide is well aware of this, for it has made it a grievance against the Government Engineer, Mr. R. B. Rogers, that under instructions from the department he thus blocked the game of the would-be grafters. As for the water powers that are in operation, they are held at a high value by a number of independent owners, and we doubt very much if Mr. Cox has secured options on the whole of them, or indeed on any of them.

We do not remember having seen the Guide protesting against any of the casual advantages or political grafts of which it now asserts that Mr. Cox has been the recipient. To take an example in the past, we failed to notice the Guide condemning the notorious Crows Nest graft. To come to present matters, we missed the number of the Guide in which a protest was made (if it was made) against the share of Mr. Cox in planning with Sir Wilfrid Laurier the promoters' and political extension of the G.T.P. We have no recollection even of its objecting to the concealment from the House of a petition by Mr. Cox to Parliament for a charter and grants to the G.T.P. on the mendacious plea that it was a private letter to Sir Wilfrid, for whom your petitioners will ever pray." But now that it suspects Mr. Cox of a step that would thwart the schemes of its speculative friends, the adventurers who are trying to obstruct the opening of the Trent Waterway, it assails the Senator with the recklessness which it has manifested whenever it deals with this subject of the diversion of the canal to Port Hope.

The British papers and politicians that are attacking Lord Dundonald were pro-Boers of the South African war. They are the sympathisers with the Chinese boxers and the treaty-breaking people of Thibet. Against the soldiers of the Queen or King they take the same stand as Laurier did in the time of Riel. The Ministerialists should feel proud of their allies.

The Liberal Montreal Witness speaks to the point as follows:—

"We similarly deplore the cowardly disparagement of Lord Dundonald by newspapers in this province, which seem to be seeking government or popular favor by so doing. Translated and widely reproduced, these detractions have an effect the reverse of that looked for by the writers within the close preserves of their direct influence. Such abuse evokes anger as well as scorn among those who are not limited to one channel of information, and cannot but react against the party in whose interest it is supposed to be uttered."

In consequence of the persistent charge that Lord Dundonald made a bitter partizan speech at his Toronto reception, we have reperused it carefully. We failed to find a single word of party politics or a personal attack on any Minister. It was a plain straightforward statement of facts, or if they were not facts Sir Frederick Borden can prove any inaccuracy by producing the suppressed report. We challenge any Ministerial organ to quote the words which they consider objectionable as bitter or partisan.

Some Ministerialists journals are indignant with a Toronto audience for discourtesy in hissing Sir Wilfrid Laurier's name. They might begin by giving Sir Wilfrid some lessons in courtesy. Is he to be considered courteous when he called Lord Dundonald a foreigner and accused him of coming here to dragoon us, when he charged Mr. Borden with theft or receiving stolen goods, when ten times in one page of Hansard he called Mr. Barker a quibbler and a pettifogger, or when he told the Conservatives that they stunk and were a rotten hulk. He has repeatedly offended against courtesy and decency this session.

One of the barnacle press says "Lord Dundonald never once referred to the real point at issue, namely, that he was guilty of insubordination in publicly criticizing and censuring his superior, Hon. Mr. Fisher, the Acting Minister of Militia." Mr. Fisher was not his superior in a military or any other sense, so there could be no insubordination. Mr. Fisher was not Acting Minister of Militia; even when he forged an alteration over Lord Dundonald's signature he did not venture to sign as Acting Minister, but only as the Minister's Attorney. And even if he had been Acting Minister then, it would have had no bearing on the fact that for months he had been corruptly and illegally interfering with the organization of the regiment. There was no need for Lord Dundonald to refer to insubordination when there was none, unless on the part of Mr. Fisher.

Men Restored to Vigor

Are you one of the thousands of men, young and old, who lack virile power? Do you crave to be [illegible] and vigorous, to have perfect manhood? Thousands know they are weak and impotent, but neglect to take the right steps to regain their full vigor and strength. Are you one of them? Thousands suffer in ignorance of their real condition, believing themselves to be strong and well when they are far from it. Perhaps you are one of them. It is worth your time to ascertain your true condition of health, if you have any reason to doubt or suspect that you are not what you once were.

If you belong to either class mentioned above, do not be discouraged. Do not lose hope. Help is within your reach. You can be cured. Vim, vigor and vitality, health and happiness have been given to men who had been reduced to physical wrecks.

Be Honest With Yourself.

If you have been a victim to the follies and indiscretions of youth, committed excesses in married life, if you doubt your strength, it is your duty—your duty to those you love and who love you—to at once, today, consult an honest, reliable, recognized physician—a specialist who has a record for CURING weak men. But do not go astray. Consult no quack. Take no patent "Cure All." No two cases are precisely alike. Every individual needs a treatment particularly suited to him. Go where you can get the right treatment for your case.

Cure Yourself at Home.

If there is no successful specialist near you, write at once to Dr. Goldberg, the noted specialist. He is the possessor of 14 diplomas and certificates which he received from medical colleges and state boards of medical examiners and he will send you his method free, to use in the privacy of your own home. It does not interfere with traveling, as it can be taken with convenience anywhere.

If you have stricture, prostatic trouble, sexual weakness, varicocele, lost manhood, blood poison, hydrocele, emaciation of parts, impotence, etc., or any complications, such as rheumatism, bladder or kidney trouble, heart disease, etc., write the doctor and if he accepts your case for treatment it is equivalent to a cure, as he never accepts an incurable case for treatment, and remember you may

Pay When You Are Cured.

The doctor realizes that it is one thing to make claims and another thing to back them up, so he has made it a rule not to ask for money unless he cures you, and when you are cured he feels sure that you will willingly pay him a small fee. It would seem, therefore, that it is to the best interests of every man who suffers in this way to write the doctor at once and confidentially lay your case before him. He sends the method, as well as his booklet on the subject, containing the 14 diplomas and certificates, entirely free. Address him

Dr. S. Goldberg, 208 Woodward Ave., Room 177, Detroit, Mich., and it will all immediately be sent you free, in a plain sealed package.

The Joy of Living

It is only the healthy who find a real joy in life. Weak, nervous, languid and discouraged people find new hope and energy in the use of Dr. Chase's Nerve Food. With new rich blood coursing through the veins and the thrill of new nerve force sent tingling along the nerve fibres, the joy of living returns and disease and weakness disappear.

SOUVENIR POST CARDS

Now ready. Souvenir Post Cards of the Hydraulic Lift Lock. Beautiful views of the lock complete. At Review Stationery Store and local Bookstores 4d

FIRST STAGE OF KING'S

Three Canadians Make 96 Each and Will Be in Second Stage.

They Are Corp. McGregor, G.G.F.G., Sergt. Crowe of Guelph and Pte. Baynton, Toronto—Ninety-six With Scores of 92 Will Shoot For 54 Places in the Second Stage, So There May Be Others Yet—Bronze Medal Winner.

Bisley Camp, July 21.—In "His Majesty the King's Prize" match, at the 500 yards range, first stage, the Canadians made the following scores:

Pte. A. Baynton, 48th, 33; Capt. H. C. Blair, Truro, 30; Capt. J. Crowe, Guelph, 34; Staff-Sergt. C. R. Crowe, Guelph, 35; Col.-Sergt. W. H. Davidson, 1st P.W.F., 30; Capt. R. Dillon, Whitby, 32; Lce.-Sgt. W. G. Fowler, 12th, Toronto, 30; Color-Sergt. A. G. Gardner, Sherbrooke, 28; Sgt. W. Gould, Guelph, 29; Pte. J. G. Goudie, Quebec, 28; Corp. R. McGregor, G.G.F.G., 31; Maj. W. P. Moore, Georgetown, 31; Sgt. G. Mortimer, 10th, 31; Pte. J. Perry, D.C.O.R., Vancouver, 34; Pte. C. S. Scott, Ottawa, 28; Pte. Neil Smith, Stewart, 32; Pte. H. Tyers, 10th, 31; Pte. T. Westman, Ottawa, 27; Col.-Sgt. Will, 13th, 27; Col.-Sgt. W. H. Youhill, Winnipeg, 27; Staff-Sgt. Bayles, 32.

At 600 Yards.

There was poor scoring all along the line in the "King's Prize" match at 600 yards. The members of the Canadian team scored as follows:

Blair 28, Staff-Sgt. Crowe 30, Davidson 28, Dillon 21, Gardner 29, Mortimer 32, Scott 24, Youhill 24, Bayles 26, Will 18, Fowler 26, Gould 29, McGregor 34, Moore 29, Perry 29, Tyers 26, Westman 28.

Won Bronze Medal.

In the contest for the King's Prize the bronze medal was won by Sergt. Walker of the Northumberland Fusiliers, with a score of 101. Among the Canadians, Corp. McGregor, Sergt. Crowe and Pte. Baynton each scored 96; Pte. J. W. Smith 95, and Major Moore and Pte. Perry 94 each.

The bronze medal is awarded for the highest aggregate score in the first stage of the contest for the King's Prize.

There were three counts of 100, nine of 99, twelve of 98, and twenty of 97.

It will require scores of 96 over the three ranges, 200, 500 and 600 yards, to enable a competitor to get into the second stage of the "King's Match. The possible over the three ranges is 105.

Ninety-six competitors with scores of 92, over the three distances, will shoot for 54 place in the 300 who shoot in the second stage of the King's Prize.

Duke of Cambridge.

In the "Duke of Cambridge," ten shots at 900 yards, the Canadians put on the following scores:

Baynton 45, Blair 39, Capt. J. Crowe 35, Davidson 27, Dillon 39, Fowler 33, Gardner 42, Gould 42, Moore 43, Mortimer 31, Scott 35, Tyers 43, Westman 35, Will 27, Youhill 38, Goudie 31, Smith 43, Perry 41.

Corp. McGregor retired from the match.

Scores of 44 will probably get into the prize list.

The following take prizes: Baynton seventh, £4; Tyers 22nd, Moore 25th, Smith 26th, Bayles 30th, Gould 39th and Gardner 43rd, each get £3.

All Comers' Aggregate.

In the "All-Comers' Aggregate" Corp. McGregor of Ottawa, took 33rd place, winning £2. Staff-Sergt. Crowe was 56th, and also won £2.

The "All-Comers' Aggregate" includes the Alexandra, The Daily Graphic, Daily Telegraph and The Graphic. It covers the 200, 500 and 600 yard ranges.

Secretary of War.

With a score of 48, made by eight bulls and two inners, Private Perry of the Canadian team, won fourth prize of £6 in the Secretary of State for War competition, a ten-shot match at 900 yards. Bayles won the eighteenth prize, Tyers the twenty-first and Smith the twenty-third, each of £2, with scores of 46.

Range Prizes.

In this competition at 500 yards, Capt. Crowe is 20th, winning £1, Pte. J. Perry 37th, 4s. In the 600 yards competition, Staff-Sergt. Bayles is 4th and Staff-Sergt. Crowe fifth, each winning £1.

Martin's Cup.

In the "Martin's" Challenge Cup, a rapid fire competition at 200 yards, Sergt. W. Gould is the only Canadian who figures in the prize list. He took 110th place, winning £1.

Canadian Bag.

The winnings of the team to date have been about £62. Those who have entered individual matches have secured a total of about £50.

Trolley Killed Child.

Toronto, July 21.—As a result of injuries sustained by being knocked down by a street car, little Nellie, the three-year-old child of James Brown, 7 Gladstone avenue, died shortly before midnight. An inquest will probably be held.

Mr. Hammond Lee spent Sunday and Monday in Port Hope.

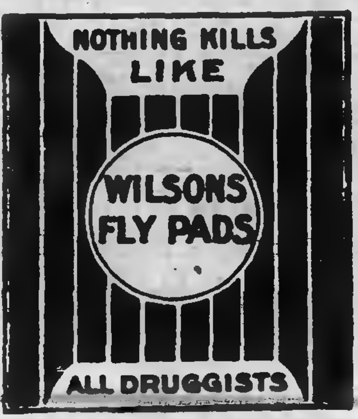

INDISCRETION CONDEMNED.

Globe Mourning in Sack-cloth and Ashes for Its Confessions.

In Lord Dundonald's confession that he resolved to "speak out, no matter what the consequences," the Toronto Globe finds cause sufficient to condemn his whole course. That resolution proves him to be utterly incompetent to hold a position of high responsibility, in the Globe's opinion. No man fit for important office would be guilty of "speaking out, no matter what the consequences." If he should be guilty of such indiscretion, the proper thing for him to do is to accept the "consequences" meekly, forever after hold his peace, repent in sackcloth and ashes.

And it must be admitted that the Globe is eminently qualified to pronounce condemnation upon Dundonald. Like him it has committed the unpardonable sin. Once it spoke out bravely and honestly against the sins of its own party; it said that the party was infested with barnacles that should be removed with an iron hand; it bewailed the canker of corruption which was eating into the vitals of its party, and demanded stern and drastic measures for the purification and regeneration of Liberalism in this province. It was a noble, inspiring utterance. The Herald said at the time that no greater example of moral courage had ever been given by a Canadian newspaper, and we hold to the opinion still. Truly, the Globe then resolved, like Dundonald, to "speak out, no matter what the consequences."

But, alas for the sequel! That "high, clear ringing note was the first and the last that was ever heard from the chief organ. On this subject upon which it resolved to "speak out, no matter what the consequences" it has ever since been as mute as the harp that once in Tara's halls the soul of music shed. For many months it has been suffering the "consequences"—bitterly repenting its indiscretion, and bringing forth fruits meet for repentance in the form of slavish subservience to party exigencies and equally slavish attacks upon the party enemies. It has earned the right to condemn indiscretion in others.

Although the Globe, in condemning Lord Dundonald's indiscreet frankness of speech, virtually admits that its own frank utterance was worthy of condemnation, we hardly think that the best minds in this country will endorse that opinion. There is such a thing as noble indiscretion which aims at getting the right thing done in the quickest way even if that way be irregular.—Hamilton Herald, Indep.

—The Williams foundry and machine shop is to be removed from Port Perry to Lindsay. Their specialty is heavy machinery, water wheels and saw mill fittings. They are to be exempted from taxation, except for schools.

Ross Rifles Ready to Be Tested.

Ottawa, July 21.—Of the contract for 12,000 rifles which the Government has with the Ross Rifle Company, 400 have been received at the Marine Department. There are 4,000 ready to be tested at the Military Department shortly.

Arbitration Ordered.

Ottawa, July 21.—The Minister of Labor has ordered arbitration or investigation in the dispute between the Grand Trunk and its telegraphers. This is the first application of the compulsory arbitration act of last session.

A PRESENT FOR THE OLD FOLKS.

FOR THE STOMACH'S SAKE.

An eminent physician says, "human life should last five times the years it takes to mature"—thus if twenty-one is maturity we should live over a hundred years, but there are not many reach the century mark. A great deal more longevity would exist if the stomach did not get crippled and played out—That organ gets plenty of abuse, and is deserving of attention—It is the startingpoint of most ailments, and it needs the first attention when symptoms of sickness appear. If an elderly stomach can be kept working right, you may be sure of a ripe and contented old age, comparatively free from physical burdens. The great new discovery, ANTI-PILL, the Great System Treatment, has a grand effect in helping old and deranged stomachs. Any aged person who will address a Postal to Wilson-Fyle Co., Niagara Falls, Ont., will get a free trial bottle by return mail.

Sold in Peterborough by James Lynch, 158 Hunter-st.

Coal and Wood

The Best Well Screened Bright Coal all sizes, delivered promptly All Lehigh. You get satisfaction using our coal

FIRSTCLASS DRY HARDWOOD
NOW IN STOCK

J. E. A. FITZGERALD
Cor. Brock and Aylmer St.
Telephone 111

The Daily Review.
THURSDAY, JULY 21, 1904.

GOOD THINGS IN SEASON.

Refreshing Green Vegetables—Bluefish—Strawberries.

Radishes and rhubarb are now in season in many of our gardens; beets and turnip tops, as well as young lettuce, are, or ought to be, available, thus giving us the green vegetables required at this season of the year.

In preparing radishes as a side dish leave on them about an inch of the stems, as this is said to make them more digestible. Heap on a dish and sprinkle with finely chopped ice. When added to a salad they should be thinly sliced, the scarlet edges adding a touch of dainty color to the dish.

Asparagus, as its season is comparatively short, ought to be served at least twice a week, especially as it has a direct and very beneficial effect upon the kidneys. Each stalk should be scraped with a dull knife, an inch of the dry lower end cut off, then tied in small bundles and boiled in salted water—from half to three-quarters of an hour's cooking will be needed. If it is to be served cold as a salad, it is then set aside. As a vegetable it requires a drawn butter sauce made wholly or in part with the pot liquor. It is also best to serve it on slices of toast dipped for an instant in some of the pot liquor before arranging on the platter.

Shad is slowly disappearing from market, and in its place comes bluefish, one of the best salt water varieties for broiling and baking. In broiling this, or any large fish, the split halves are laid in a greased broiler, and the flesh side is given the longer cooking. After the first searing it is raised from the coals, that the flesh may be thoroughly cooked without burning. During the broiling it should be moistened several times with a little melted butter; season with salt, pepper, a little lemon juice and a drop or two of tabasco or worcestershire. For baking, the fish should be stuffed.

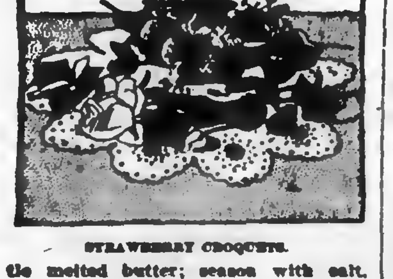

STRAWBERRY CROQUETS.

The illustration shows strawberry croquets. Each large berry has been dipped into beaten egg and rolled in fine stale sponge cake crumbs. This dipping and rolling are repeated; then the balls are plunged into smoking hot fat and quickly browned. When laid on a napkin, each croquet is pierced with a tiny ornamental skewer, and the dish is garnished with fresh berries.—Table Talk.

Before the Patent Laws.

Before the enactment of patent laws workmen were put on oath never to reveal the process of manufacture on work on which they were engaged. Visitors were excluded and false operations blinded the artisans themselves.

Eggs In Russia.

Russia sells more eggs in a year than any country in the world, her output being 150,000,000 dozen.

Well Known in Peterboro

Is Mr. W. E. Talbot Who Was Cured of Piles by Dr. Chase's Ointment.

Mr. W. E. Talbot, of Talbot Bros., Tobacco Merchants, 362 George st., Peterboro, Ont., states:—"It is from a desire to help other sufferers that I offer a statement of my experience with Dr. Chase's Ointment as a cure for Itching Piles. I was for a long time troubled with this unpleasant and torturing disease and though I tried very many treatments remained uncured until I came across Dr. Chase's Ointment. It was highly recommended to me, and I find that every word of praise is true. I can truthfully say that I am completely cured and knowing the misery that the ailment produces, I am anxious for others to know of the surprising virtues of Dr. Chase's Ointment."

Dr. Chase's Ointment, 60 cents a box, at all dealers, or Edmanson, Bates & Company, Toronto.

His Awakening

By M. Louise Cummins

Copyright, 1904, by T. C. McClure

Lucy Grierson knocked at the door of her Cousin Royce's "den," holding a bundle of letters and papers which she had just taken from the maid.

In answer to a deep toned, muffled "Come in," she entered the snug bachelor room, with its rows of bookshelves, and stood for a moment contemplating the sleek, dark head and square shoulders bending over the desk.

He threw an impatient glance over one shoulder at the interruption, but swung around with clearing face when he saw who it was.

"Say, Luce," he said eagerly, "how's this for an idea? The hero is desperately in love with the heroine, who cares nothing for him. In his despair he remembers the old college professor who always helped him out of his dilemmas and forthwith goes to him for advice. The professor, who is an indefatigable microbe hunter and has been for years trying to discover the germ of love, thinks with glee that in this unusually bad case is his chance. After much research he finds the love germ and carries it carefully to his laboratory. But a sportive soph lets it loose among the 'co-eds,' with the disastrous result that every one begins promiscuously to fall in love with every one else. Of course the heroine gets inoculated and falls in love with the hero."

"And the professor himself becomes enamored of the laundress," she put in laughingly.

"Just so! I was working on his soliloquy prior to the advent of the lovelorn youth when you came in."

"And of course began at the end, as usual!"

"Y-yes. But the rest will come to me. Here's the last verse anyhow:

"I have found the germ of health,
The germ of melancholia and paresis,
But my reputation's lost
If I can't, at any cost,
Describe the germ of love in my great thesis.

"How's that?"

"Great!"

She smiled encouragement with appreciative eyes and lips, but the light died from her face as he swung back to the desk, waving the paper hilariously above his head. She bit back a sigh between her teeth and, laying the bundle of mail beside him, turned away.

"Don't go." Royce was bending over his papers and did not look up.

"Won't it disturb you if I remain?"

"No; it will help me; it always does. I think you are my inspiration."

The blood flashed to her face so suddenly that she was thankful he did not look up and see it. She sank into a big leather chair before the open fire and took up a magazine. Speed, Royce's fox terrier, got up from the rug, stretched himself lazily and jumped upon her lap. The young man lifted his head and looked across at her sideways.

"What a picture you make!" he said meditatively.

The girl gave an unconcerned shrug to hide the suffocating beating of her heart in her throat. It was terrible to her, the suggestion of domesticity in their attitude, and to think it meant nothing to him beyond the fact that in the cosy setting of the "den" she made an artistic picture.

Royce was deep in his work again, scarcely conscious of the fact, when she rose and left the room in answer to a ring at the bell and the maid's knock. He heard the soft pitpat of her feet as she ran upstairs a few minutes later and then the clash of the front door.

Having finished the professor's soliloquy he rose and strode into the drawing room just in time to see Lucy being helped into a high dogcart by a fair faced individual in immaculate light overcoat and dogskin gloves. The horses pawed the air when the diminutive tiger left their heads and sprang into his place. Royce had a glimpse of Lucy's bright face as it was lifted to her companion's. How entirely in her element she looked! He turned away from the window, his foot tripping in a rug, which he kicked savagely back into place. "Confound those things that are always catching in people's feet!" Well, here was another day wasted. That stuff he had written was rot. He strode back into his room and tearing the sheets in two flung them into the waste paper basket. Then he threw himself wearily into the chair which the girl he called cousin, because he had known her all his life, though the tie between them was remote, had so lately occupied.

How pretty she had looked sitting there in the fire light! What could she see in that empty headed numskull that she should care to go driving with him? Was she, after all, one of the girls to whom a well weighted pocketbook atoned for any mental lack?

He recalled the evening before when after a hard day's work he had wandered into the drawing room where Lucy sat playing a sweet, illusive little melody of Chaminade's. Again the feeling of supreme content in being thus alone with her, with no words between them but the soft, tender chords, came over him. Suppose this tailor's block of a man should carry her off to a home of his own? Suppose she should be willing to go? He got up and paced through the rooms, his mind in a whirl of fear.

He met the girl in the hall when she returned, her face bright and glowing from her drive.

"Well, how goes it?" she asked cheerily.

"How goes what?" His eyes were fixed gloomily on her face. He grudged the fact that another man had been able to look at her for the past hour unrestrained.

"Why, the professor and his germ quest, of course."

"Oh, it's in the waste paper basket—the only fitting place for it."

She glanced up, surprised at the bitterness of his tone, and, moving swiftly away from him into the "den," stood bending over his desk.

Royce followed and, laying his hands firmly on her shoulders, turned her about until she faced him.

"Look here," he demanded, "what's the use of my making an imaginary professor look for a thing which I've found myself, or, rather, which has found me?"

She stared at him in open eyed bewilderment, backing slightly from what she saw in his face.

"And how am I going to stand it if that empty headed cad that you went driving with this afternoon gets what I want more than anything else in the world?" His voice was rasping in its anxiety.

There was no mistaking his meaning now. Lucy swayed a little with parted, breathless lips, putting out one hand to steady herself against the desk.

Royce's hold slipped from her shoulders to her arms and tightened there.

"Don't say you care for him, Luce," he pleaded.

The girl's throat ached with her longing to comfort him, but the words would not come.

"I am nothing without you," he went on. "Dear, forgive me that because you have always been in my life I did not realize what it would be to lose you. The vision of you as you sat in my chair this afternoon, so sweet, so womanly, so helpful—my inspiration, as I truly told you—will haunt me forever unless—unless you will let it be like that for always, Luce."

The girl's face quivered with happiness. She made a little involuntary swaying movement toward him. Still holding her arm, as though he feared she might slip away from him, Royce drew her within his own.

Half an hour later he was writing again, but with his left hand closed upon the small white one which lay on the desk beside him. Now and then he paused to lift it to his lips.

"Royce," she said softly, after awhile, "I must tell you. You are away behind in progression. I discovered the love germ, or, rather, it discovered me, as you say, quite a year ago."

Royce flung down his pen and jumped up. And it was not her hand that he kissed then.

One Solution of It.

They had been engaged only fifteen years, but it seemed a long time to her, and she was growing restless.

"Darling," she said in gentlest accents, "our betrothal has been very sweet, has it not?"

"It has, it has indeed, my own."

"But it has been very long, don't you think?"

"Yes; it has been pretty middlin' long," he rejoined.

"I was thinking, dearest," she continued, playing with his watch and casting down her eyes, "that our betrothal is nearly old enough to go out and work for its living. Couldn't we have it learn a trade or get it a clerkship or put it out at interest or do something with it so that we might realize something on it? It has been hanging about home so long, burning gas and coal, and now it is nearly grown. It seems like a shame to have it doing nothing so long."

"What would you suggest?"

"We might get married."

"That's so. I never thought of that."

They are going to be married within a month.

When the Body Loses Height.

The boy when born is about half an inch taller than the girl. This difference is maintained till near the age of thirteen, when, in England and America, the average girl is taller and heavier than the boy. This halting, so to speak, on the part of the male is speedily recovered, and he again outruns the female in size. At the period of full development the man's average height compared with the woman's average is as sixteen to fifteen. Both men and women maintain their maximum height till the age of fifty years, when they begin to grow shorter, until at ninety they have lost three inches. The reason for this dwindling is attributed to the sinking of the soft parts between the bones and to the stoop gradually acquired by old people.—London Leader.

Humor and Philosophy

By DUNCAN M. SMITH

Copyright, 1904, by Duncan M. Smith.

NOT HIS DAY.

Break the news gently to father.
Oh, it will give him a pain.
He will have fits four-and-forty
When he comes in on the train.
Say, but he'll rage and cut capers!
Think of the things he will say
When he discovers that mother
Started to clean house today!

Thinking of rest and of comfort,
He will come home about six,
Steaming hot dinner expecting
Mother, as ever, to fix.
When he meets up with cold victuals,
Hash made of any old thing,
And has to eat by his lonesome,
Think of the language he'll sling!

Once every spring, without warning,
Just when the weather is right
So that a man can enjoy it,
House cleaning comes as a blight,
And the old man of the household,
Who other times may cut ice,
Cannot come round and get edgeways
In one small word of advice.

Break the news gently to father,
Or let him see for himself,
When he, like old Mother Hubbard,
Finds not a bone on the shelf—
Only left overs, and maybe
Sections of breakfast food hay,
Then he'll discover that mother
Started to clean house today.

Fable of the Girl Who Wanted a Man's Privileges.

A Pert Drummer who made a Practice of going about the Country Breaking Hearts Met with a Simple Rustic Maiden, who was apparently Unacquainted with the Ways of the World, and began to Feed Fairy Tales into her Delicate Pink Ear.

As the Drummer had Met with a Likely Rumor that Afternoon, which had whispered to him that the Girl was Worth about Half a Million, he Began to use in Earnest the Arts which he had Acquired while Practicing on Other Girls.

After speaking of his Fine Family, Consisting of a Proud, Aristocratic Mother and a Father composed of Three Parts Money and One Part Amiability, he lowered his voice and Drifted around Toward the Point.

Sifted Out from among all of the High Sounding Words he had Ever Heard that Point seemed to be that She was the One Little Ray of Sunshine that was Needed to make his Life Complete.

"Mr. Dubbe," she said softly, looking up into his Face with Her large, Innocent Eyes, "it is Indeed Kind of You to Suggest Such a Thing, and if you can Accept the Conditions I see no Reason why we cannot be Engaged. I always Like to be Frank, so there will be no Hard Feelings Later On."

"Name Them," he said, with a Smile of Confidence. "No conditions that you would Impose could be Too Hard."

"Very well, then," she replied, Modestly Dropping her Eyes. "I am Engaged to three Drummers Already, and if you can Make Dates that do not Interfere with the Others I see no Reason why you Should not be the Fourth."

Moral.—The Modern Woman Insists on the Same Privileges for Herself that Man takes for Himself.

Foiled.

I met a most engaging man,
And I evolved a happy plan
To land him squarely at my feet.
It very clever was and neat.

My most bewitching gown I took
Down from its wonted closet hook
And donned it with a happy smile.
The cut was in the latest style.

I felt that I was sure to win,
But, just before I sallied in,
Appeared a widow, auburn haired,
And then my scheme most sadly fared.

She knocked my plans all left and right;
She never let him leave her sight,
And, while my fate I sadly moan,
The widow's finger wears a stone.

Would Keep Guessing.

"She is a conundrum to me. I cannot make her out."

"Going to give her up then?"

"Not unless I have to."

Horse Strength.

The strength of a horse is about equal to that of five men.

Liked His Own Name.

The famous De Saussay wrote a folio volume composed of panegyrics of persons whose name was Andrew, because that was his own name.

The Hawthorn.

The hawthorn was the badge of the Tudors, the crown of gold worn by the first king of that dynasty having been found hanging on a hawthorn bush after Richard III. was slain at the battle of Bosworth.

Wear Trade Mark D Suspenders Guaranteed. Sold everywhere.

Weak Kidneys.

A change in the weather—the slightest imprudence—and O! what excruciating pain in the back. A cold flies to the weakest spot. And Kidneys that take cold easily, prove weakness—perhaps disease. A slight weakness soon becomes a serious disease in such vital organs as the Kidneys. Heed Nature's warning. Make the Kidneys well and strong, so they can perform their proper duties.

GIN PILLS

make the Kidneys well and keep them well. They strengthen weak Kidneys—cleanse, purify and heal the affected parts—put those important organs in the best possible condition, and effectively cure all Kidney Troubles

Try GIN PILLS. If they don't completely cure you, we authorize your druggist to refund the money. That shows our confidence in GIN PILLS.

50c box, 6 boxes for $2.50 at your druggist's or direct from

THE BOLE DRUG CO., WINNIPEG, Man.

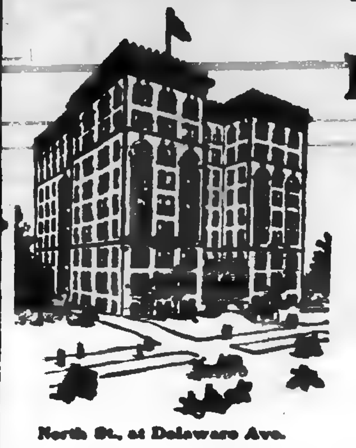

The Lenox Hotel
IN BUFFALO

High-Grade Modern Construction. Fire-proof throughout. European plan. Rates $1.50 per day and upward. Room reservations can be telegraphed at our expense

GEORGE DUCHSCHERER
PROPRIETOR

North St., at Delaware Ave.

The Most Important Sale of the Season Yet Announced

Two large Wall Paper factories were eager to clear all lines made for the spring of 1904, at once, and therefore were glad to make unusual concessions to those who could handle five car load lot. We could, and so we offer a storm of popular Wall Papers at prices that will certainly amaze the entire shopping public. We also will include astonishing offerings in Crockery, Dinner and Tea Sets, Chamber Sets, and—read to see what else.

2830 rolls Wall Paper, suitable for bedrooms, colors in cream and blue. Per roll 2 1-2c	1675 rolls Gilt Papers, with 9 or 18 inch borders in blue, cream, buff, green, colors suitable for any room. Per roll 5c	6962 rolls embossed Gold and Silk Papers, variety of colorings, in red, green, brown, cream. regular 25c, Per roll 10c 9 in. border, per yd. 2c, and 18 in. borders 5c.	6806 rolls Tapestry Wall Papers, assorted colorings, choice per roll 5c

85 Chamber Sets, 10 pieces, colors in pink, blue and green, assorted shapes, tinted, gold stippled and traced, $6.00 for $3.50	110 DINNER SETS 97 PIECES. English hand-made. 12 dinner plates, 12 tea plates, 12 soup plates, 12 butter plates, 12 cups and saucers, 1 bowl, 12 fruit saucers, 2 vegetable, 1 cream pitcher, 1 sugar bowl, 1 tea pot, 2 platters, 1 gravy boat, all for ... $4.49

Summer Reading.

One-third or more off regular prices to end the week up.

900 Books by leading authors—
Bertha M. Clay
Mrs. Southworth
Alex. Dumas
Rider Haggard
Charles Garvice
F. Du Boisgobey
Elinor Glyn
Ludovic Halevy
George Ohnet
Marie Corelli
Conan Doyle
Jno Strange Winter
E. Marlitt
6c

300 Cloth Bound Books, regular 25c, for 12c

25 copyright books, gilt edge, cloth bound, regular 75c, for ... 25c

100 Pansy and Rainbow series, regular 25c, for ... 15c

90 revised version of the New Testament, cloth and leather binding, regular 50c, for 15c

Note Papers at half price.

TORONTO STORE
262-4 Queen W.,
Phone Main 3028.

Routley Co.

PETERBOROUGH STORE
379 George Street.
Phone 366.

Morning, Noon and Night

you can get a train from any point East or West over the

Lake Shore
& MICHIGAN SOUTHERN RAILWAY

....TO THE....

St. Louis Exposition.

Double Track—Superb Equipment
Fast Time—Ideal Service.

For book of particulars, address,
J. W. DALY, G. E. A., Buffalo, N. Y.

BREEZY
Outing "Togs"

CHARMING, COOL, NOBBY SUITS, WITHOUT AN OUNCE OF SURPLUS CL'TH IN THEM. GOOD DRESSING FOR SUMMER AND VACATION DAYS. YOU CAN GET JUST WHAT YOU WANT AT THE LEAST OUTLAY DURING

LeBrun & Co's
July Reduction Sale

MENS' AND YOUNG MENS' OUTING TROUSERS
MENS' AND YOUNG MENS' FINE WHITE VESTS
MENS' AND YOUNG MENS' NEGLIGEE SHIRTS
From 20 Cents to $1.00 each
A CHARMING ARRAY OF EVERY FANCY IN SHIRTDOM
MENS' AND YOUNG MENS' SUMMER UNDERWEAR
MENS' AND YOUNG MENS' SUMMER NECKWEAR

"Clearing-up Sale" Boys' 2-piece Suits
BOYS' WASH SUITS, RUSSIAN BLOUSES, SERGE SUITS, NORFOLK SUITS etc. 200 PAIRS BOYS' ODD SOLID WEARING PANTS TO BE CLEARED AT 50, 65 and 75 cents.

H. LeBrun & Co
Two Entrances—George and Hunter Sts.

THE
KNITTING WORKS
Hosiery and Underwear.
MEN'S
LIGHT
UNDERWEAR

We are showing a very complete stock of Summer Shirts and Drawers. Mesh Shirts at 25c; Balbriggan Shirts and Drawers at 25c, 35c and 50c; Silk and Natural Wool at 75c and $1.00.

TELEPHONE 880

The Daily Review.

THURSDAY, JLUY 21, 1904.

THE CITY AND SUBURBS

Canada Life Assurance.

Your self-respect demands that you—not others—should provide for the future of yourself and your dependents. And the task is not beyond you if you take out a Canada Life Endowment Policy.

New Books at the Library.

The following new books have been received at the Public Library:—

Vacation Days in Greece...Richardson
In African Forest and Jungle... ...Du Chaillu
Man's Place in the Universe......Wallace
The Promoters...... ....Smith
The Queen's Quair... ....Hewlett
Anna, the Adventuress...Oppenheim
The Grafters... ....Lynde
Medical Annual, 1904...... ....

The newest in Sundaes are "Creme de Menthe" and "Maraschino Cherries." Try them and see how delicious they are. On sale only at T. H. HOOPER'S.

Ladies' Wash Suits
—AT ABOUT—
HALF PRICE
THIS WEEK.

15 ONLY Wash Suits left after a most successful season's selling, which we have marked at quick CLEARING PRICES.

4 ONLY blue stripe Muslin Suits, trimmed with frills, formerly sold at $4 00, clearing price this week $2.89.

2 ONLY White Linen Suits, nicely trimmed with medallions and strappings, a stylish costume, formerly sold at $6 00, clearing price this week $3 89.

2 ONLY Linen Crash Suits, a very stylish costume, trimmed with self strappings and buttons, formerly sold at $7 00, clearing price this week $4 79.

1 ONLY Linen Colored Flake Voile Wash Suit, trimmed with brown piping to match flake, formerly sold at $8 00, clearing price this week $5.25

1 ONLY Linen Colored Voile Wash Suit, piped with black, formerly sold at $7 25 clearing price this week $5.00.

1 ONLY White Brocade Muslin Suit with applique trimming, formerly sold at $7 00 clearing price this week $5 00.

2 ONLY White Duck Suits, beautifully trimmed with faggoting and large tucks, formerly sold at $10 00, clearing price this week $7.00

You notice the quantities are small. If you have a Wash Suit want call early.

Harry Adams
PHONE 466.

AN AGED VAG.

Recommitted to Jail for Another Term.

A most pitiful sight was that which the spectators at the Police Court witnessed this morning. Jas. Jenkinson, who has been in the jail for the past year as a vagrant, and who is apparently insane, appeared before Police Magistrate Dumble to be recommitted. The Magistrate remarked that it was really too bad, and that this county should be ashamed to send their poor to the common jail, where they cannot be attended as they should. The man was recommitted.

57th Band Excursion

VERY PAINFUL ACCIDENT.

Little Girl Cut Down by Mowing Machine.

The twelve-year-old daughter of Mr. Wm. Tucker, of Apsley, was brought to the Nicholls Hospital yesterday by Dr. Bell, having had her feet badly cut by a mowing machine. It seems that the child was standing in front of the mower, when the horses suddenly started, and the knives of the mower caught the girl's ankles, cutting deep into the flesh. Dr. Bell was hastily summoned and attended to the wounds, and decided to bring her to the Hospital, which was done yesterday. The injury is a very bad one, but hopes are entertained of saving the child's foot.

Lift Lock to Lakefield

LATE THOS. STEVENSON.

Obsequies Held at Omemee Yesterday Under Orange Auspices.

The funeral of the late Thos. Stephenson, at Omemee yesterday, was very largely attended. Old friends from a distance swelling the ranks of mourners from the village and immediate vicinity. The funeral took place at 10 a.m. from Christ church, where services were held by Rev. Mr. Langfeldt, a former pastor, assisted by Rev. Mr. Totten, the present rector. The surplice choir was in attendance and rendered appropriate music.

The funeral was conducted under Orange auspices, the deceased having been an esteemed and prominent member of the order for many years. The pall-bearers were County Master J. W. Wallace, Past County Master, John Kelly, Wm. Adams, W. R. Cottingham, Col. Hughes and Thos. Roberts, Fenelon Falls, Co. Director of ceremonies.

Per City of Peterborough.

EXCURSION TO BURLEIGH

Under C.M.B.A. Auspices Yesterday Very Successful.

The C.M.B.A. excursion to Burleigh yesterday was largely attended and everyone on board the commodious steamer "Stoney Lake" enjoyed the trip very much. Some delay was caused in starting, as the C. P. R. bridge would not work, and the excursionists had to proceed to the lift lock in rigs. This was the first excursion to pass up the canal to Lakefield, and it was quite a novelty. The boat made remarkably good time, getting to Lakefield in about two hours. The party reached Mount Julian, where they had dinner and spent a short time. A stop was also made at Burleigh. After enjoying a sail around the lake a start was made for home and the lift lock was reached about nine o'clock.

Everything passed off well, and the committee in charge were very energetic in attending to the excursionists who all agree that this trip is one of the prettiest and most unique around here.

1.30 p.m., Saturday, July 23rd.

Personal.

Mr. G. R. Stevenson was in Lindsay yesterday.

Mr. J. G. Campbell is in Lindsay for a few days.

Miss Jessie Melrose, of Guelph, is the guest of Miss Henry, Bethune st.

Miss Stella Tate has returned home to Port Hope after visiting friends here.

Miss Nellie E. Corcoran, of Toronto, is the guest of her friend, Miss Addie Dorris, Cedar-st.

Miss Julia Greenar has returned to Lindsay after spending a month with Peterborough friends.

Miss Nellie Brown, of Chicago, and Mrs. Allison, are visiting at the residence of Mr. J. B. Pentland.

Lieut. W. Bethune, Lindsay, has been appointed to the Royal Canadian Engineers for Kingston district.

Mr. and Mrs. F. E. Walden, of Picton, are in town for a few days, on their return from a trip to Winnipeg, where they were the guests of Mr. Walden's parents.

Miss Eva M. Hutchings has returned from a pleasant month's visit to Peterborough, the time being divided between her grandmother, Mrs. Wm. Battisby, Water street, and her aunt, Mrs. W. J. Thompson, George street.—Toronto Star.

Tickets 50c.

OVERCOME BY HEAT.

Rev. Geo. R. Beamish Was Found Unconscious.

Belleville, July 20.—Rev. George R. Beamish rector of St. Thomas chruch, this city, was overcome by heat at a Sunday School picnic yesterday and found unconscious under a bush. It was feared that serious results would follow, but now his recovery is hoped for.

DEAL AT HOME.

Some Hints for Those Who Run After Bargains Abroad.

There is no excuse for dealing away from home. Money should be spent in the locality in which it is made, otherwise the growth and success of the district is impaired. The conduct of those people who buy on credit in town and outside for cash cannot be too strongly condemned. The merchants know what they have to contend with in outside competition, and consequently mark things down to the lowest possible prices, so that if they cannot obtain cash or its equivalent in value they suffer loss. Be loyal to your district. Assist the merchants so far as lies in your power to take advantage of every trade discount by giving him the cash with which to do so and you will find that every effort put forth in this way will redound to your own interests. It is true that the large departmental stores may be able to buy cheaper in larger quantities but this is offset by the cheaper rentals and cost of labor locally. You will also have the satisfaction of feeling that you are doing what you know is right.

It is a well known fact in some instances people have reached their credit limit in every store in the place and have then gone to neighboring towns, so that if there is any driving of business away, the credit system and not cash one will do it in the long run. It may not be possible to introduce a cash system at , but I do not think we risk anything in giving the subject all publicity possible.—Monetary Times.

South Ward Needs.

To the Editor of the Review!

Sir,—It was pleasant reading lately to see the Rev. Father McColl interesting himself in a park or square for the South Ward. Do the people of Peterborough realize that south of Charlotte street there is neither park or square—all are away up north. Even squares would be a boon. Have we no statesmen in town who can see a city of 50,000 by the next generation, and what provision is being made for public lungs? Land now is available. Is all this thickly settled South Ward going to become but a wilderness of houses? And then public play grounds should be pre-empted for the future—otherwise in 25 or 50 years we shall have slums and a submerged tenth. Would that Peterborough had a Baron Hausmann, then she might become as beautiful as Paris. Again, do the people in the Central and Northern Wards realise what disgraceful terraces are being put up in this ward? These terraces, in a few years, will be hot-beds of fever, as no provision for sewer connection is being, or can be, made. To erect such shack terraces, cubby-holes, kennels, sardine boxes, as are going up this summer in town (and some in other summers) is nothing but a civic, a social crime. Why does the Town Council allow such reprehensible structures to be erected? Does no one care? Is not there a Building Inspector, and if not, why not? There is no demand for such houses—it is a case of Hobson's choice. Greed is at the bottom of it all.

Apart from all these considerations, if the Canadian General Electric Co. were interested in getting the best results from their operatives such unsanitary tenements would never be permitted. We invite the Council, the Board of Trade, and the Board of Health, to come in a body and plan right things, not for the South Ward, but for Peterborough. For example, let them not fail to see these architectural abortions now going up, the rooms of which are so lilliputian you could scarcely sling a cat around in them. Why don't our leaders lead?

Since writing the foregoing, that episode of the newly-arrived emigrant, with wife and eight children, has been read by all of us with sympathetic interest. Such additions to our population are most welcome, but what is our Council doing to ensure the construction of roomy, warm, sanitary houses for such people, and for all the people? Again I insist on the Town Council inspecting these make believe houses, and especially to investigate the back premises, and then ask themselves, "Are we doing our whole duty in allowing such shameful structures to be put up?"

Sincerely yours,
A. W. BEALL.
Peterborough, July 19.

BARGAINS IN FOOTWEAR.

Now is the time of year when your Footwear needs to be light and comfortable. We have a fine stock in Ladies' and Gents Shoes and Slippers which we are offering at special prices for this week. Call and see them. J. KYLIE, Hunter-st.

IN KAWARTHA LAND.

An Appreciative Description of the District by a Sojourner.

The Globe has the following appreciative description by a visitor to Sturgeon Point:

On this point of land, just where the lake takes a turn towards the north some three score or four score families have their aestival habitations among the dark oaks that clothe the shore. And surely no fairer site could have been chosen for a summer settlement.

It is very heaven to sit there in the golden afternoon with the weary brow fanned by a cool breeze just strong enough to rustle the oak leaves and ripple the gleaming waters of the lake. And in that lake's blue depths are finny denizens — bass and maskinonge—of a size and strength that would have made the heart of good old Isaak Walton leap for joy, and impressed upon that piscatorial authority and enthusiast the necessity of securing stronger tackle than any he ever used in whipping the fair trout streams of Merrie England.

But to view this noble landscape from a proper vantage point we must wend our way along woodland path and country road for the distance of a parasang until we reach the summit of a lofty, specular hill, which we shall call the Mount of Vision. Then what a panorama lies spread beneath our eyes! For twenty miles in every direction we can gaze upon a lovely vision of hill and valley, field and forest, lake and stream.

In the foreground on the right are wide stretches of luxuriant clover, with its fragrant perfume and "the murmur of innumerable bees" on the left a herd of sleek and well-fed kine, knee-deep in pasture. Beyond the road the man with the hoe is busy extirpating the occasional noxious weed or thistle from the rich green rows of the promising rutabaga crop. How vastly different this wielder of the sarculum from the weird and sorrowful creation or interpretation of Edwin Markham. When resting from his easy toil he stands erect in stalwart manhood, his height four cubits, twice seven stone his weight, strong and hopeful as beseems the lord of such lands with the prospect of so bountiful a harvest.

In the near sunny distance the billowy wheat fields, lemon-tinted on their way from green to gold, rise and fall at the kiss of the summer zephyr, as if bending beneath a fairy's footstep and resilient from the momentary pressure as she passes on *her shining way.*

Farther away to south and west are the sparkling waters of the lake, bearing on its bosom steam pleasure yacht, gasoline launch and white-winged sailboat. Yonder toils a tug putting loud protestations as she hauls her load of logs and lumber from the pretty, bustling village of Cataracts Fenelonensis, as the learned man of our party insists upon calling it. Ten miles in the other direction, towards the eastern end of the lake, from amongst the islands and almost islands, comes the steamer that brought us hither, faring on the second of her bidurnal voyages to the town at which we embarked.

Then the eye rests upon the beautiful wooded southern shore, with many a rich green field studded with clumps of trees, deciduous or evergreen sloping away beyond, a veritable home of modern peace.

High in the blue heaven cloudlet chases cloudlet across the sun's smiling face, while on the earth their shadowy phantoms follow one another in rapid succession over the sunbathed surface of forest, lake and field.

As a glorious place simply to dwell in, this district is not so well known as it ought to be. It is doubtful whether of its kind there is a finer landscape in America. It has all the salubrity of atmosphere, all the sylvan beauty and picturesque charm of the Georgian Bay region and Muskoka, without the rocky suggestiveness of the former or the dark brown water and faint suggestion of unfruitfulness of the latter.

The nearest approach, in extent and soft, picturesque beauty, to this portion of the Kawartha country is some English landscape, for example, that which we feast our eyes upon looking northward from the White Horse Hill over the fair broad valley of the upper Thames. But even that scene lacks the variety of lake forest and stream that characterizes this delightful region. We hear of one place and another spoken of as the Garden of Ontario, but this locality has charms unequalled, all its own. It is the park land par excellence the paradise of the Province.

It needs only a better acquaintance with the soothing and healing influence of this happy valley to make it a Mecca for multitudes of men and women who would fain withdraw for a time from the dust and din of the city, from the brain-weariness and heart-weariness and the bodily exhaustion of the over-strenuous business or professional life, from the monotonous and unsatisfying round of the social treadmill, from "the passions and the cares that wither life and waste its little hour."

In washing woollens and flannels, Lever's Dry Soap (a powder) will be found very satisfactory. a

FINAL WARNING

To Users of Water for Lawns—Will Be Prosecuted.

People using the waterworks are again reminded for the last time that water must only be used for lawns, etc., between the hours of 5 to 9 in the morning, and 5 to 9 in the evening, according to the Water Commissioners' by-law. A large number of the citizens continue to use the water nearly all day, and the commissioners intend to prosecute them in the Police Court if they do not desist.

Brevities.

—The Y.M.C.A. boys return home from camp to-day.

—The list of entries for the race meet will be published tomorrow.

—The str. Water Lily took an excursion of the Richard Hall employees and their friends to Healy's Falls today.

—The Port Hope Canal Association is issuing a circular which is stuffed full of wilful misrepresentations and cooked figures.

—Mrs. J. M. Brooks wishes to thank the Lady Maccabees for flowers sent to her little son, Fred during his recent illness.

—The top of the wheel house of the steamer City of Peterborough was removed yesterday to allow the boat to pass under the bridge at Lakefield.

—A discharged employe of a Brantford brewery put a quantity of soap in a vat of beer to get even with the boss. He was caught in the act and arrested.

—An Italian child, aged six months, died at 390 Sherbrooke st. last night. The funeral took place this afternoon at 2 o'clock to the Roman Catholic cemetery.

—The excursion per str. City of Peterborough to Burleigh today was very late in starting, owing to some difficulty in swinging the C.P.R. bridge. Only a fair crowd was on board, and it was half-past nine before they left the lift lock.

—The funeral took place yesterday from her late residence of the late Mrs Geo. A. Moncrief, lot 3, con. 3, Smith, to Omemee cemetery, and it was largely attended, many from town being in the cortege.

—A very unique invitation was received this mroning by Lt.-Col. J. W. Miller and officers of the 57th, from Major G. S. Rennie of Hamilton, hon. sec. of the Second Grand Army Corps picnic to be held in Hamilton on Saturday, Sept. 10th.

—The prizes at Douro picnic were drawn by the following persons, viz. Mr. V. Eastwood of town drew the wheel on ticket No. 81; Miss M. Towns of Douro, was the lucky holder of ticket No. 551, and became the possessor of the scales, while Mrs. D. Conoy, of town, held No. 502, which drew the harness.

—During the last few weeks it has been a very noticeable fact, and one that speaks well for the town, that the police court has been almost devoid of drunks, and other cases. A walk around the streets soon convinces one that work is very plentiful, as no one seems to be idle, and everyone is on the hustle.

—On Tuesday while driving north on George-st., and when passing the C.P.R. tracks, a horse driven by Mr. Thomas Hooper, of Otonabee, became frightened and the whiffletree of the buggy broke. Mrs. Hooper was thrown out very heavily, but fortunately, she escaped with a few bruises. The horse was stopped by some people near by.

—Final arrangements are now completed for the 57th Regiment's annual trip on Labor Day. The committee of officers in charge have spared no pains in preparation for a good time and the trip this year will surpass all former ones. Barrie is noted as a hospitable town, and is one of the prettiest and best places that could have been selected.

—Work on the street railway is progressing favorably, and the men are busy re-laying new track on George-st., between Antrim and Smith-sts. A new iron bridge is being erected over the stream on Charlotte-st., near George-st. Cement abutments were built last week, and the iron work is now nearing completion.

—The Presbyterian Ladies' College at Toronto will commence the fall term in September under an entirely new management. The controlling interest in the stock of the college has been purchased from Mrs McIntyre, widow of the late Rev. Dr. McIntyre, who has been lady principle for some years, by Rev. A. G. Gregory, B.A., and Mrs. Gregory. Under the new management, Rev. Mr. Gregory will be principal, and Mrs. Gregory lady principal.

—The need of police supervision is badly needed in Ward 5. We have often been informed of the bad behavior of the boys of that ward, but last night, while strolling around, we noticed groups of boys (nearly young men), standing and sitting on the street corners and making a dreadful row by their rough language and rude actions. Some ladies that passed a crowd standing on the corner were insulted by the coarse jests thrown at them by these boys.

SOUVENIR POST CARDS

Now ready. Souvenir Post Cards of the Hydraulic Lift Lock. Beautiful views of the lock complete. At Review Stationery Store and local Bookstores 41

EXCLUSIVE HATTERS to the BEST DRESSERS.

Creating a Sensation

Clarke (THE HATTER)

Has Started a Summer Sale of Straw Hats

The Banner Running across Front of Store says......................

"All Straws at Half Price"

The Men's Java Hats in our window will be sold for

$1.00

SATURDAY NIGHT ONLY

See our Small Boys' Sailor for 7 Cents

Fred. A. Clarke

Dutton's Market FOR Picnic Supplies

SPARKLET (Syphons. for soda water.)

ROYAL PEANUT BUTTER.

SOUTH AFRICA RELISH.

PATTERSON'S CAMP COFFEE.

PURE CREAMERY BUTTER

R. A. DUTTON

Phone 304. 418-420 George-st

FOR THE LAKES

TOURISTS REQUISITES

Floating Soaps, 5c a cake.

Talcum Powder, 10 15, 25c a tin.

Sponges, 5c to $1 50.

Almond Creams, Witch Hazel Cream, Cream of Violet, many good TOILET PREPARATIONS, 25c a bottle

Take a few good reliable remedies with you in case of accident

A stitch in time saves nine. We have the most reliable stitches for sale.

H. H. EDMISON

DRUGGIST 380 George-st.

APPRENTICE WANTED.

The Daily Review.

THURSDAY, JLUY 21, 1904.

A CORUNDUM MILL.

Fourteen Hundred Acres Have Been Secured in Raglan Township.

Plans and specifications for a one-hundred-ton corundum mill were accepted at the meeting of the directors of the Corundum Refiners, Limited, yesterday. The company has secured from the Government and by private purchase 1,400 acres of corundum land in Raglan Township, Renfrew County.

Among those present were the president, Mr. J. N. Scatcherd, the millionaire merchant, of Buffalo; W. B. Ranktine, of the Niagara Falls Power Company; Edward Michel, C. Huntley, and J. C. Conway, of Buffalo; H.; H. Dewart, K.C., and J. H. Jewell, of Toronto; James A. Roberts, of New York, and J. H. Tilden, and H. P. Coburn of Hamilton.

Several tenders for the underwriting of the bonds of the company were received, and the tender of a syndicate headed by J. H. Jewell & Co., was accepted. The amount of the bonds is $250 000. Engineers are now at work on the property.

The newest in Sundaes are "Creme de Menthe" and "Maraschino Cherries." Try them and see how delicious they are. On sale only at T. H. HOOPER S.

Personal.

Miss Ethel Nichol is visiting friends in Woodstock.

Mr. Oles, of A. W. Cressman's staff, is in Montreal for a few days.

Mrs. Henderson, of Norwich, is the guest of Mrs. A. W. Cressman.

Miss Ethel Turner, of New York, is home for a two month's vacation.

Mr. Will Bowes, of Elora, was the guest of his brother Mr. Jack Bowes yesterday.

Mr. J. Garden, of Toronto, formerly of the Review staff, is renewing old acquaintances in town.

Mrs. Vance and two sons, of Rochester, are the guests of Mr. and Mrs. Brightman, Stewart street.

Lt.-Col. R. Z. Rogers of Grafton accompanied by a party of visitors, was in town yesterday and took a drive around town.

Miss Edith Finlay leaves tomorrow for New York, where she has been appointed to a responsible position on the resident staff of the Roosevelt Hospital.

Mrs Nichol, Lake street, and Mrs. Jamieson, Aylmer street, left on Tuesday to spend two months with friends in Winnipeg and the North-west.

DR. D. J. BAGSHAW

(Successor to Dr. Neill)

GRADUATE OF CHICAGO COLLEGE OF Dental Surgery; also of Royal College of Dental Surgery, Toronto. Office—Corner of Hunter and George sts., over MacDonald's drug store. Phone No. 73, or after hours phone No. 199. dlyr107

Cook With Coal Oil

during the hot weather and keep cool. The

BLUE FLAME WICKLESS OIL STOVE.

does all the work of a gas stove, and at a less expense. It lights instantly, gives an intense heat, costs less than 1c per hour. Call and see it in operation

We also have a splendid line of small wick stoves at $1 to $3.

THE Best Stove Co.

IN THE REALM OF SPORT

BOWLING.

The following games were played last night:—

A. L. Talbot	W. E. Talbot
E. Runnals	F. H. Dixon
R. Sturgeon	J. McIntyre
R. Kerr, sk...17	R. M. Waddell, sk...19
G. Anderson	A. Pryme
E. Maybee	D. H. Kerneghan
R. Matchett	W. F. Johnson
R. Cottrill, skip...14	L. Potvin, skip... 7
M. G. Constant	W. Ackerman
D. H. Kerneghan	M. Henry
J. McClung	J. Fitzgerald
G. A. Cox, skip...12	S. Munroe, skip...16
G. Stevenson	R. Matchett
W. Lang	G. K. Martin
W. F. Johnson	D. H. Moore
S. T. Medd, sk... 6	R. Frost, skip...20

Schedule for To-night.

Waddell vs. Smith.
Frost vs. Brooks.
Matthews vs. McIntyre.
Oles vs. Runnals.

For To-morrow night.

Ferguson vs. Giroux.
Medd vs. Armstrong.
Greer vs. Kerr.
Cox vs. Sailsbury.

BOXING.

Art. Edmunds, the clever little wrestler and boxer, is making a hit in vaudeville at Hanlan's Point, Toronto, this week. He and his wife are doing a clever athletic turn, which includes bag punching. Edmunds will continue in vaudeville for the rest of the season.

LACROSSE.

The lacrosse match to-morrow evening at the Murray street grounds premises to be a fast one, as Millbrook puts up a stubborn fight.

BASEBALL.

Charlotte st. and All Saints play off the final game in the Guild league to-night. The former defeated the latter 12-0 in the game the other evening.

An interesting game of ball which was played last evening on the Nicholls Oval between the Inverlea Park Nine and the Nicholls Oval team, was a victory for the Nicholls Oval team by the score of 14—8. Mr. Jack Sheridan umpired. Following were the teams:—

Inverlea team—Roaring Bill Kelly, 1st; Hemlock Shaw, cf; Cucumber Togas, ss; Silk Worm Clegg, 2nd, Tonny Long, c; Bunny Pollock, lf; Lift Lock Newell, rf; Mike Belleghem, 3rd; Life Chip McCorry, p; Choppy Curtis, spare.

Nicholls Oval—Pat Brotherson, 2nd; Lidy Jim Rutherford, p; Mureen Vinetto, ss; Slippery Allison, 1st; Punk Brumble, rf; Flag Tail Flannery, cf; Slippery Oil, lf; Wool Pick Shaw, 3rd; Dark Horse Long, c.

MASONS AT BROCKVILLE.

May Form Benevolent Society—Substantial Progress Being Made.

Brockville, Ont., July 20— When Grand Master Harding took the chair at the opening meeting of the Masonic Grand Lodge more than one thousand delegates had registered their credentials with the committee and taken their seats. The Grand Master made happy replies to the addresses of welcome presented by Mayor Grash, on behalf of the corporation and citizens of Brockville and from the local Masonic lodges. He then proceeded with his annual address, giving an admirable review of the year's work. Touching on the benevolent funds, he said:—"I repeat my recommendation as to the formation of a fund of benevolence to be placed in the hands of trustees and forever devoted to that purpose. I also recommend the transfer of the asylum fund to the benevolent fund, and that the sum of $20,000 be placed to the credit of that fund and invested, and that the interest derived from the investment be applied in payment of four annuities of $2 each to four of the most needy of the unfortunate brethren of our list."

He pointed out that substantial progress had been made in the raising of the semi-centennial fund. There is now on deposit in the Canadian Bank of Commerce to the credit of this fund $5,[illegible]19.22. Besides a number of lodges have amended their by-laws, increasing their yearly dues by $1 per year for three years, to pay the yearly quota of their members. The other reports have been already covered in the deliberations of the Board of General Purposes.

This board had a pretty lively session this morning. Brother Walker presented a report on debentures, constitution and laws. The latter decided that certain amendments preferred were constitutional. The report on the semi-centennial fund was amended on motion of Brother MacPherson who made it plain that the money was subscribed on condition that the full amount must be covered before a certain time, and would be refunded if the condition were not complied with.

Brother Hegler read the report on jurisprudence. To the question, Can a master who has served less than a year rank? the answer "no" was given. The burning question is the change of name, dropping the word Canada, and it was discussed pretty warmly, and it now looks as if it would be laid over. Objection was taken to the manner in which the amendment was offered, as not being strictly according to the constitution. Many prominent brethren such as William McPherson, Brother Gibson and Brother Malone took strong ground against the proposal. The division of the district is also meeting with strong objections by some of the lodges.

The newest in Sundaes are "Creme de Menthe" and "Maraschino Cherries." Try them and see how delicious they are. On sale only at T. H. HOOPER S.

Monkey Brand Soap removes all stains, rust, dirt or tarnish—but won't wash clothes.

Nelson & Stapleton

Real Estate Agents

387 Water-st. Phone 325.

Property for sale, purchase or exchange.

WE HAVE IN STOCK ABOUT 300

Ladies' Shopping Bags

ranging in price from 25c to $3.50 each.

Even the 25c ones have a small coin purse inside.

The "Peggy from Paris" bag is here with the others, and at lower prices than anywhere else.

The Sailsbury Co.

BARGAINS! BARGAINS! BARGAINS!

GENUINE BARGAINS FOR JULY!

For the balance of the month we make some extraordinary reductions. Here's a few items that will give you some idea of what this JULY SALE means to you.

LADIES' BELTS FOR 50 CENTS

Comprising an immense assortment of high class American Belts, in blacks and whites. Pretty buckles and trimmings. Good quality materials, mostly in the new crushed silk effects. If you want a stylish belt pick one from this big assortment. Our special JULY SALE PRICE 50 cents each.

LADIES' COLLARS AND NECKWEAR

A great clearing sale of Neckwear for the balance of this month.

Collar and Cuff Sets Washing Collars
Silk Collars Lace Collars

You will find our assortment immense and the prices away below regular prices.

LADIES' AND CHILDREN'S HOSIERY

Summer weights for the hot weather at big reductions.

Ladies' Plain Fast Black Cotton Stockings, 15c.

Ladies' Drop Stitch Fast Black Cotton Stockings, 25c.

Ladies' Open Work Fast Black Cotton Stockings, 40c.

Ladies' Lisle Thread Fast Black Cotton Stockings, 40c.

Children's Hosiery of all descriptions, at genuine JULY SALE PRICES.

LADIES' UNDERVESTS AT BARGAIN PRICES

Summer Undervests for Ladies, Misses and Children at wonderful reductions. It's clearing sale prices in earnest.

WASH DRESS GOODS

Muslins, Zephyrs, Linens and all classes of Wash Dress Goods must be cleared this month. Prices will be made so decidedly low that quick selling will be the regular order of things in this department. Come as early as possible, prices will please you.

WOOL DRESS GOODS, NEW GOODS

We are showing some early arrivals in Fall Goods in Tweeds and Voiles, a special opportunity for those who want a new dress.

ON OUR SECOND FLOOR

You will find JULY SALE PRICES prevailing all over our second floor.

JULY SALE PRICES in MILLINERY.
JULY SALE PRICES in CARPETS.
JULY SALE PRICES in HOUSEFURNISHINGS.
JULY SALE PRICES in LADIES' SUITS.
JULY SALE PRICES in BLOUSES.
JULY SALE PRICES in WHITEWEAR.

Richard Hall & Son

Direct Importers 353-355 George-st

THE T. M. & M. STORE

Whew!

But how the sun does beat down on poor, tired, hot humanity these days. The most comfortable of them all are the men who keep their brains cool with our

Featherweight Straw Hats

We have all the popular Straw Hats on the Market this season. Nothing will add to the neatness of your appearance more than a clean, stylish Straw Hat, and you can count on getting it here.

The Kind That's Cool *The sort of* Shirts *men need now-a-days.*

You needn't wait till you go to the country before getting some of these cool and pretty patterns that we are selling. They take half the discomfort out of a hot day. Try one at first and see how it feels. We are offering some special inducements in Negligees this time, and beg that you will drop in and see them. But don't wait.

WE KEEP EVERYTHING IN THE LINE OF

Warm Weather Wearables

Come in and take a look—the look will do you good

ONE PRICE TO EVERYBODY

Tully Merrell & Meredith

Outfitters for Gentlemen and their Sons

While the Weather is Hot

We purpose getting a move on all our Summer Footwear, especially White and Pearl Canvas Goods for Men, Women and Children. You can well afford to own a pair of cool, comfortable shoes at the prices we are prepared to quote you. Don't let this opportunity pass.

THE CENTRAL BOOT AND SHOE STORE

ROBT. McWHINNIE

384 GEORGE ST. PHONE 280

THAT MOWER

Needs sharpening. The grass shows it. Bring the mower to us. We understand the troubles of lawn mowers and can offer relief.

RUBBER ROLLS for Wringers, and TIRES for Baby Carriages.

Metherel's
CYCLE WORKS.
223-5 Hunter-st.

The Daily Review.
THURSDAY, JLUY 21, 1904.

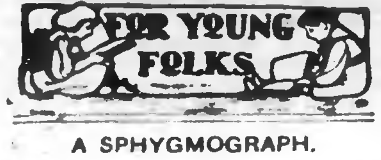

A SPHYGMOGRAPH.

How to Make an Instrument For Taking Pulse Autographs.

Physicians have always devoted a great deal of attention to the study of the pulse because its force, rapidity and regularity or irregularity tell a great deal about the patient's condition.

An experienced doctor can read the pulse pretty well by merely pressing his finger on the patient's wrist, but something more than this is needed for a thorough study of the pulse. For this purpose an instrument has been invented by the aid of which the pulse is made to leave a record of its vibrations on a strip of paper so that they can be studied at leisure and compared with other pulse tracings made in the same way.

This instrument is very delicate, complicated and expensive, and it is called by the ugly name of sphygmograph.

You can make pulse tracings at the cost of little labor and materials not worth 2 cents, which you can find in the house. These materials are nothing but a good sized cork, a little stick like a match stick, a shoe button, a card, a quill toothpick or quill pen and two pins.

In the top of the cork (C) cut a square groove or furrow a little wider and deeper than the shoe button. Whittle down one end of the stick (A) and fit the eye of the shoe button on it. Place this end of the stick in the groove (B) and thrust a pin through the stick and the cork on both sides so that the stick can move on the pin, like a pump handle.

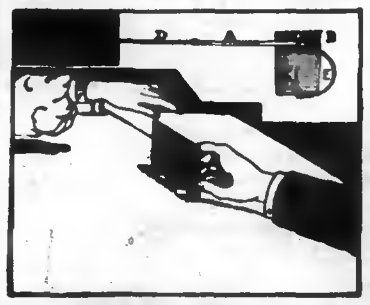

THE PULSE WRITING.

Cut a long, thin silver of quill (D), sharpen one end to a fine point and fasten the other end to the free end of the stick with glue or sealing wax.

Cut a broader strip of quill (E), something longer than the cork. Pin one end of it to the bottom of the cork and bend it so that you can insert the other end into the groove under the bottom.

Blacken a card in a candle flame. Now you are ready to take your friends' pulse autographs. The "patient" rests his or her wrist on the cork so that the button presses the spot where the pulse is felt. Hold the card upright on its edge and draw it along slowly and steadily, keeping it in contact with the point of the quill. The point will trace on the blackened card a white wavy line, which is the record of the pulse beats, greatly magnified, because the pulse acts on the short arm of the match and quill lever and the record is written by the long arm.

The bent quill under the button acts as a spring and raises the button each time it is pushed down by a throb of the pulse.

These pulse tracings vary with the age and health of the person making them and are therefore, as I said, a sort of autographs.—New York Mail.

Monkeys' Antics.

Monkeys have a repertory of pastimes to while away their days in captivity as changeable as a continuous show. They are wonders in developing ways and means for mischief as well as for entertainment. They are past masters in the art of stealing and are as restless as the waves of the sea. They are almost as sensitive as a flower and wither in drafts as easily. But they take a cheerful view of life and cut up all kinds of dides from morning until night. Their lives they try to make one round of pleasure, as if they appreciated their shortness.

A Refreshing Stimulant

THAT IS PERFECTLY HARMLESS BE A SE IT IS ABSOLUTELY PURE.

"SALADA"

Ceylon Natural Green Tea. A perfectly luxury to to Japan tea drinkers. Sold only in sealed lead packets. 25c and 40c per lb By all grocers.

A SOLDIER OF COMMERCE

By JOHN ROE GORDON

Copyright, 1903, by F. R. Toombs

At night they were within sight of the village of Salain. Though it was a dark night, Charka, who had the lives of his passengers in mind, forbade them coming from under the hay.

"The steamboat of the Muscovites has not yet returned up the river," he said. "It is lying at Salain to watch the boats that go out upon the Caspian."

This was too much for the inquisitiveness of Harvey. He crawled to the edge of the hay to observe what was going on.

"Charka," he said, "that Turkish boat is up to something. I notice the Russian is going to intercept it. There's business of some kind going on. Get nearer, that we may hear the conversation."

As they came opposite the lights of the town they saw the Russian boat shoot out from the land and in the radius of the strong electric light in her bow saw the cayik evidently trying too escape.

"They are after the Turk! We are in for it, too!" wailed Charka.

"Keep a cool head, Charka," said Harvey. "Remember, a precious life depends upon your shrewdness."

"I know."

"Stop where you are!" came a voice from the Russian. "We will inspect you."

Knowing the uselessness of refusing, Charka made his way toward the launch, which had now steamed up alongside the cayik.

"It is true, most excellent sirs," a Turkish voice from the cayik was saying. "I am an Osmanli. It is also true that I am Hafiz Effendi, who once acted as merchant in those goods the men of Georgia and Circassia had to sell. I stole nothing, but when a father wished to place his beautiful daughter in the house of a wealthy prince I carried on the negotiations. But that is all done. Even the other day a girl was stolen, but it was an American, not an Osmanli, who stole her."

"Yes, and we want that American now!" growled the officer in command. "What have you in those sacks?"

"Nothing, excellent sir, but some of the goods I took to the fair and which I did not sell. I shall return to Astrabad and thence to Constantinople by way of the caravan."

"Go on," said the officer, and the cayik shot away.

"Now, you," said the officer to Charka. "Hello! It is that slow old hayboat. Well, my friend, where are you going?"

"I, too, my master, am going to Astrabad," said Charka.

"Does every one who goes to the fair at Tiflis go from there to Astrabad?"

"Not all, excellent captain; but at Astrabad there are many caravans gathering, and I can sell my hay. The camels need it. To ascend the Volga to the big fair at Nijni Novgorod would take too long."

"Go on. There will be a fine mingling of races at Astrabad."

"No finer than at Tiflis," said Charka as the hayboat slowly drew away. "The scum of the earth and the cream were at Tiflis."

The launch turned back to the wharf where it had been lying.

Charka felt that he was safe, and as there was a slight breeze he raised his sail. He had but one thing more to fear, he reasoned, and that was a Russian gunboat. Boatloads of hay were not infrequent on the Caspian, and he felt assured that it would not be difficult to hoodwink the captain of the gunboat.

Under sail the boat made better progress and was soon out on the Caspian, where in the inky darkness nothing could be seen. The slight wind that had promised so well soon died away, and the boat, now in deep water where the poles were useless, was almost helpless. Its big lateen sails flapped against the rude masts, and the men grumbled. This was not getting to Astrabad, and they had had enough of watching over the lives of a Muscovite woman and a man from what they considered another world. The boat got into a current that carried it out farther and farther, and Harvey, feeling secure in the darkness, called to Alma to come out from her hiding place. They sat together in the little deckhouse waiting for the breeze that must surely come sooner or later.

"By this time they are well in pursuit," said Alma, with a shudder. "It is death to be taken now."

"It would have been death at any time, my darling. We must be cheerful. I wish we had a cayik instead of this old hayboat."

"The cayik is faster, dear M. Irons, but would it be as safe? I fear that a storm is coming. In that little boat I would be afraid."

"I'd take my chances in that as soon as in this old hulk, and there would be the additional advantage of getting somewhere before the storm came."

"Ah, M. Irons, it is a long way across the Caspian."

"I am aware of that, Alma. I've been long enough trying to make the trip. Even now I am a good many days from my windmills."

"I fear you will never see them again, dear M. Irons."

"Not see my windmills again? Why, I'll sell them at the big fair at Nijni Novgorod. Surest thing in the world, my darling. We'll take our wedding trip out of my commissions. But don't call me M. Irons. Call me Harvey. That is my name, as yours is Alma."

"But we do not—it is not like Russian girls."

"You are a Russian girl no longer, dear. As soon as we get to a place where there is ae American missionary who can perform the ceremony, or an American consulate, you will be my American wife, and the Russian guns can thunder all they please. Hello! What's up now?"

Suddenly the delayed wind had come in squalls. It whistled through the ropes, and one snapped. Charka could be heard outside cursing and bawling out orders to his men. Harvey went to the door and tried to see in the darkness. The boat began to move rapidly through the water and careened to one side. A flash of lightning showed him the three men hard at work trying to control the sails.

"The storm you feared has come, little girl, but do not be afraid. I'll go outside and see what I can do to help."

"Can I be of use?" he asked, raising his voice to a shout.

"Use! Yes, you can be of use!" bawled Charka. "Help me and my men."

Charka's voice showed his agitation. His men were working like beavers to unite the rope that had parted. Harvey assisted, and soon the sail was bellying out before the steadily growing wind.

"Now!" cried Charka exultingly as the old boat gathered speed. "Now the Turk's cayik would not be so fast!"

But his jubilation came too soon. A sudden gust of wind tore the rope he was holding from his hand, and one that had been fastened to a pin at the side of the boat snapped with a report like that of a pistol. It cracked two or three times in the air and then wound itself around Charka's neck. A smothered curse came from him as he struggled with the rope. As Harvey stepped forward to assist him the sail gave an extra pull, and Charka was dragged over the side of the boat into the sea. A cry came from him as he sank, and his men muttered their prayers as they stood shivering, realizing the uselessness of trying to aid him.

"Don't stand there like idiots!" shouted Harvey. "You've got a small boat. Get it into the water and save Charka!"

"It cannot be done!" cried one. "He is already left far behind."

"Get out the boat, and I will go with you to rescue him."

"No, not you! You are the one who brought this upon us. Many times have we sailed upon the Caspian, but never before did this thing happen to us. It serves us right for taking an unbeliever and a Muscovite woman on the boat. That was our curse."

"Nonsense! Get out the boat."

The two consulted a moment, speaking so low that Harvey could not hear.

"We will go to rescue Charka," said the one who had done the talking. "But you cannot go. You would bring us another curse."

Harvey went into the cabin to get a lantern. With the aid of this he watched the two men get the small boat off.

"Look well for him. He was a good man," said Harvey.

"He was," came the answer as the boat moved off. "We shall not return. We will not remain on a boat with a Muscovite woman and an unbeliever. We do not wish to kill, so we leave."

Harvey stood aghast. Alone he could not handle the sails. He shouted to them to come back, but they paid no attention to him. He returned to Alma.

"The fools have left us! Charka was thrown overboard by a broken rope, and I told them to go in the small boat to rescue them. They took the boat, preferring that in the storm to remaining on this boat with us. They say, my darling, we have brought a curse upon them."

The wind howled. The boat shivered as it was driven along at increasing speed. The timbers surely would not hold together long.

"My darling! What a terrible experience for you!" said Harvey, taking her in his arms. "It is impossible to control the boat. The only thing I can do is to try to cut away the sails."

"Dear Harvey, I will help you."

But they had nothing save the sword of the inspector general of prisons with which to work. With this they hacked at a few ropes they could reach, but the sails were held by ropes that had wound themselves around the masts. One mast broke and fell to the deck. It was beyond the power of both to move it. The speed of the boat seemed to be none the less for the loss of that mast. The rain now came down in torrents. The boat rocked and rolled and the waves swept completely over it.

"We cannot remain here," said Harvey. "We must climb up on the hay."

They soon had a perch in the hay, which they kept by clinging to the cords that bound it to keep it in place. One of Harvey's arms was around the girl. They rushed along hour after hour, each moment fearing that the boat would sink or turn over. Suddenly there was a loud crash. The remaining mast broke and went plunging into the sea. The boat lurched frightfully, and it now seemed impossible for it to live in the foaming waters much longer.

"Darling one!" cried Alma. "My dearest sweetheart! Kiss me! Tell me once again that you love me, and with your strong arm around me I am content to die."

He kissed her passionately.

"It is hard, my beautiful darling, to die when liberty is almost ours! But I see no hope. The boat is filled and must surely sink. If this be God's will, let us not cry out against it. Kiss me again. God grant that this may not be our last farewell!"

CHAPTER XIV.

THE LOVERS ARE SEPARATED.

THE cessation of the storm found the old hayboat still afloat, but the two lovers on top of the hay were in a precarious condition. The wind and rain had chilled Alma, and she snuggled close to Harvey for warmth.

"My darling!" he said as he hugged her close. "This is indeed a terrible experience for you. Rather would I have remained in the prison at Tiflis than subject you to such peril."

"Dear one, they would have killed you, and that would have killed me. Is it not better for us to die together, if we must die?"

"Yes, it is better; but, since the old hulk and its load of hay have survived the worst of the storm, we may yet run across a boat that will pick us up."

"Let us hope so."

They spoke little as they huddled together on the hay. Each was straining to hear the faintest sound that might come from over the water.

"Hark!" said Harvey. "Dearest, did you not hear something?"

"I fancied—I hoped—I heard a shout. Can it be that Russian boats are out after us so soon, and in that storm?"

"The Russians would not be shouting. I fancy it is some one in distress. Perhaps the Turks in that cayik are shouting for help."

To be Continued.

Piles To prove to you that Dr. Chase's Ointment is a certain and absolute cure for each and every form of itching, bleeding and protruding piles, the manufacturers have guaranteed it. See testimonials in the daily press and ask your neighbors what they think of it. You can use it and get your money back if not cured. 60c a box, at all dealers or EDMANSON, BATES & CO., Toronto.

Dr. Chase's Ointment

Illustrious Stammerers.

Æsop, Virgil and Demosthenes are generally known to have been stammerers, but how many others suffering from the like infirmity occupy an honorable place in the historical gallery?

The first of these whom we can recall is the prophet Moses. He, according to tradition, was a stammerer whose powers of speech were so limited that his brother Aaron always accompanied him, being specially commissioned to speak in his name and stead.

"I am not eloquent," protested Moses, "neither heretofore nor since thou hast spoken unto thy servant, but I am of slow speech and of a slow tongue."

Claudius Michael II., emperor of the east; Muhammed-el-Nasser, king of Spain during the Moorish domination, and Eric, king of Sweden, stammered pitiably.

Among the eighteen rulers of the name of Louis who have reigned in France we find only one, Louis le Begue, although he was by no means the only French sovereign, who stammered.

Fate of Two Gossips.

Mrs. Frog went out one day
  For a little walk;
Met a neighbor on the way
  Who was fond of talk.

So they stopped and croaked and croaked,
  Both their tongues let loose.
Oh, the naughty things they said,
  All of Mrs. Goose!

Little Mrs. Brownie Frog
  Called her vain and shy.
Mrs. Goosie, listening near,
  Winked a merry eye.

To their conversation she
  Listened, nothing loath.
Then, to stop their idle tongues,
  Forthwith ate them both.
—Marian Isabel Hurrell in Home Chat.

ABSOLUTE SECURITY.

Genuine
Carter's
Little Liver Pills.

Must Bear Signature of
Brent Good

See Fac-Simile Wrapper Below.

Very small and as easy to take as sugar.

CARTER'S LITTLE LIVER PILLS.
FOR HEADACHE.
FOR DIZZINESS.
FOR BILIOUSNESS.
FOR TORPID LIVER.
FOR CONSTIPATION
FOR SALLOW SKIN.
FOR THE COMPLEXION

Purely Vegetable.

CURE SICK HEADACHE.

CANADIAN PACIFIC

Homeseekers' 60 DAY Excursions

—TO—

Winnipeg	$30.00	Regina -	$33.75
Mowbray Deloraine Souris Brandon	$31.50	Moose Jaw Kamsack Swan River	$34.00
Lyleton Lenore Miniota Elgin Wawanesa	$32.00	Saskatoon - Pr. Albert - Macleod - -	$35.25 $36.00 $38.00
Binscarth Moosomin	$32.25	Calgary - -	$38.50
Arcola - -	$32.50	Red Deer -	$39.50
Estevan Yorkton	$33.00	Strathcona -	$40.50

Going July 19th. Returning until Sept. 20th. Tickets are not good on "Imperial Limited." Pamphlets and full particulars from any Canadian Pacific Agent, or A. H. Notman, Asst. General Passenger Agt., Toronto.

T. B. BODDY,
City Agent 345 George Street.

GRAND TRUNK RAILWAY SYSTEM

THROUGH SLEEPERS to WORLD'S FAIR

11.45 a.m. train connects at Toronto with through Pullman Sleepers for St. Louis.

$21.50 ROUND TRIP With stop over privileges at Chicago, Detroit and intermediate Canadian stations.

THE NEW SERVICE IS VERY CONVENIENT

7.20 a.m. Fast Express for Lindsay, and Toronto, arriving 10.10 a.m.
Fast Express leaves Toronto 7.30 p.m., arriving Peterborough 10.25 p.m.

HOMESEEKERS' EXCURSIONS
$30.00 to $40.50
TO POINTS IN CANADIAN NORTHWEST
Good Going July 19th, returning until Sept. 20th.
For tickets, illustrated literature, regarding World's Fair, and full information, call on

W. BUNTON, C.P. & T.A.
F. SANDY Station Agent.

RAPHIA
The newest material for Hats.
On sale at the REVIEW OFFICE.

Toronto Savings AND Loan Company
35-437 George-st., Peterboro.

HON. GEO. A. COX..... President

PAID UP CAPITAL $1,000,000.00
RESERVE FUND 480,000.00

SAVINGS DEPARTMENT

3½% interest, compounded half-yearly, allowed on deposits of ONE DOLLAR and upwards.

ABSOLUTE SECURITY and PROMPT SERVICE is the basis upon which we solicit your account.

MONEY TO LOAN

At lowest current rates of interest.

Further information furnished on application to

W. G. MORROW,
Manager.

Architecture

E. M. STOREY
ARCHITECT, ETC., 172 Wellington Street, Kingston, Ont. All orders promptly attended to and guaranteed satisfactory in every particular.

Medical

T. POPHAM McCULLOUGH
M. D., EYE, EAR, NOSE AND THROAT
Office Removed to No. 166 Brock Street Peterborough.

Dental

DR. H. A. WOOD
DENTIST
Dental Rooms No. 408½ (upstairs) George opposite Adam Hall's. Phone No. 20. Day or night.

DR. R. F. MORROW
MASTER OF DENTAL SURGERY, and Gold Medalist, R. C. D. S. Office—In his old stand over China Hall, Room No. 1, Corner of George and Simcoe Streets.

Legal

R. E. WOOD
BARRISTER, SOLICITOR, ETC. Office in the Bank of Commerce Building. MONEY TO LOAN.

W. H. MOORE
BARRISTER, SOLICITOR, in the Supreme Court, etc. Office—Corner of George and Hunter Streets, over Bank of Toronto.

O'CONNELL & BULL
BARRISTERS, SOLICITORS, ETC. Office 154½ Hunter Street, two doors West of Post Office, Peterborough. MONEY TO LOAN.
D. O'CONNELL. G. L. T. BULL

HALL & HAYES
BARRISTERS, SOLICITORS & NOTARIES PUBLIC, Hunter Street, Peterborough, next to English Church. MONEY TO LOAN at the lowest rates of interest.
E. H. D. HALL. LOUIS M. HAYES

HALL, MEDD & DAVIDSON
Successors to Stratton & Hall.
BARRISTERS, SOLICITORS, ETC., Peterborough, Ont. Office—Corner of Hunter and Water Streets, over Bank of Commerce.
R. R. HALL S. T. MEDD W. S. DAVIDSON

EDMISON & DIXON
BARRISTERS, SOLICITORS, ETC. Office in Cluxton's Block, Corner Hunter and George Streets, over Dickson's Store.

DENNISTOUN, PECK, KERR & STEVENSON
BARRISTERS, SOLICITORS, NOTARIES ETC., 415 Water Street, Peterborough.
R. M. DENNISTOUN F. D. KERR
E. A. PECK A. STEVENSON

Money

ROGER & BENNET
BARRISTERS, SOLICITORS, ETC. 378 Water Street, Peterborough Telephone No. 151.
MONEY AT EASY TERMS 5 PER CENT.

ONTARIO BANK
PETERBOROUGH BRANCH
General Banking Business Transacted
SAVINGS BANK DEPARTMENT
HIGHEST RATES OF INTEREST allowed on deposits of $1.00 and upwards. Corner Water and Simcoe Streets.
JOHN CRANE, Manager

Coal for Sale

SEE ME BEFORE BUYING YOUR COAL.

We Buy All Kinds of Junk

PAY THE HIGHEST MARKET PRICES.

Geo. Stevens

The Daily Review.

THURSDAY, JLUY 21, 1904.

RECALL OF DUNDONALD

Canadian Commoners Roughly Handle British Radicals.

Preston, Lemieux, Taschereau Employed to Influence British Government Against Lord Dundonald—Opposition Declares Incident Has Been Made Political to Protect Hon. Mr. Fisher—Liberal Party United to Discredit Late G.O.C.

Ottawa, July 21.—Revived by the debate in the British Parliament, the dismissal of Lord Dundonald and His Lordship's conduct since his retirement from office were made the subject of another bitterly contested battle in the House yesterday. R. L. Borden brought on the discussion by calling in question the utterances of Sir Elzear Taschereau and the Hon. Rodolph Lemieux. The bold warning of the two gentlemen, that unless Lord Dundonald was recalled a bitter feeling would be aroused in Canada against the Imperial authorities struck Mr. Borden as strangely ill-suited to a member of the Government and the Chief Justice of the Supreme Court. Sir Wilfrid Laurier, with slight reservations, defended his colleague and Sir Elzear Taschereau.

Col. Sam Hughes displayed keen resentment of the action of the British Government in recalling Lord Dundonald, and soon the controversy became general. The merits and demerits of Lord Dundonald as a general officer commanding, his quarrel with Hon. Sydney Fisher and the final rupture of his relations with the Dominion Government were argued all over again. On His Lordship's conduct since his dismissal, centred the really bitter part of the debate. The Liberals did not fail to make use of the argument that in recalling Lord Dundonald the British Government admitted that he was playing an improper part in Canadian politics. It was a source of considerable solace to them that the British Government and the British Parliament had "sat on" Lord Dundonald so unceremoniously.

English Radicals Scored.

The names of Arnold-Forster, Lloyd George, Sir Henry Campbell-Bannerman and Winston Churchill were referred to by Liberal speakers with a tender regard for the sound sense and clear judgment of the men who realized that the general officer commanding was doing mischief to the fabric of the Empire. Two at least of these suddenly exalted heroes were roughly handled by members of the Opposition. Lloyd-George, it was pointed out, was a pro-Boer, and Winston Churchill, according to Sam Hughes, was a soldier glorified by the mere incident of being brought out of captivity. The Liberals argued that Lord Dundonald was being exploited by the Conservative party for political advantage. This charge the Opposition vigorously denied and insisted that the question had been deliberately made political in order to afford protection to Hon. Sydney Fisher. Some bitter remarks were passed on the conduct of Lord Dundonald, his speech in Massey Hall, Toronto, coming in for the heavy part of the criticism.

Frank Oliver, the degenerate independent of Alberta, went so far as to refer to Lord Dundonald as a "party hack." Cries of "Shame!" did not restrain him. He formally committed Lord Dundonald to the ranks of the Conservative party and wished the party much joy of him.

Adam Bell of Pictou showed how Preston, Lemieux and Taschereau had been employed to influence the British Government and British public opinion against Lord Dundonald. "To the last joint in the tail," he said, "the Liberal party has set itself to the work of throwing discredit on this man."

Thompson Veers Around.

Col. Thompson, who a year ago declared the rural militia of Canada to be "the skeleton of a skeleton," evidently thought that these words lent weight to Lord Dundonald's statement that our militia is wretchedly ineffective. Acting on this shrewd suspicion, he assured the House yesterday that, thanks to the mighty efforts of the Minister of Militia, strength had succeeded weakness in our armaments, and the ghost of the Canadian militia walked no more. Incidentally Col. Thompson suggested that Col. Sam Hughes was a "lip loyalty" patriot.

The words proved to be singularly ill-chosen, for they gave Dr. Sproule an opening, and he took advantage of it in brilliant style. Col. Thompson was confronted with the embarrassing bit of history, that though he was a dress parade hero at the Queen's Jubilee, and again at the Coronation, he was "under the bed" when Sam Hughes was on the field of battle in South Africa.

Grocers See Government.

Ottawa, July 21.—A deputation of leading wholesale grocers of Canada, together with representatives of the American Tobacco Company, waited upon Sir Wilfrid Laurier, Hon. Mr. Fielding and Hon. Mr. Brodeur yesterday afternoon to protest against the proposed legislation prohibiting any tobacco manufacturer making an exclusive contract with a wholesale merchant for the handling of his goods. There were about thirty-five in the deputation, the majority being members of the Wholesale Grocers' Guild.

Sir Wilfrid Laurier promised to take their representations into consideration, reminding them at the same time that certain tobacco manufacturers had waited upon them and had pointed out that the present conditions were detrimental to their interests. They had set out that under the exclusive contract system they had no chance to exist, as it gave a monopoly of the business to one or two manufacturers.

The Bill a Fraud.

Ottawa, July 21.—"The bill on the face of it is a fraud." In these strong words Senator Wilson expressed his opinion of the bill to amend the Insurance Act, discussion upon which was renewed in bitter earnest when the Upper House met yesterday afternoon. The point still at issue is whether the bill shall be passed in advance of the report of the committee that investigated the affairs of the Mutual Reserve Fund Life Association.

The discussion continued till midnight, when Senator McMullen's amendment deferring consideration of a bill till the report of the investigating committee was received was lost on a vote of 21 to 21. The Speaker gave the casting vote against the amendment.

On a vote of 26 to 16 the amendments to the bill recommended by the banking committee were carried.

The fight will be renewed to-day on the third reading.

DUNDONALD NOT REPRIMANDED.

Opposition May Impeach Sir Elzear Taschereau For His Political Speech.

Ottawa, July 21.—Lord Dundonald had many newspaper callers yesterday. To all of them he gave the same polite but firm answer. He would make no statement regarding the cable communication from the Imperial authorities, nor would he discuss any feature of his differences with the Dominion Government. This much is known, however, that Lord Dundonald will not leave Canada till July 29, Tuesday, which he fixed some time ago for his sailing. He will carry out the engagement he has made with the places desiring to honor him, and he will speak freely if the occasion demands it.

Lord Dundonald is not at all displeased with the communication which he has received from the Imperial authorities. He has not been ordered to return to England. He has not been enjoined to silence while he is in this country. He is an officer on the active list of the British army on half pay, and the War Office has no power to dictate to him what he shall and shall not do in his capacity as a citizen of Canada or a citizen of England. This was admitted by Arnold-Forster in his official announcement in the Imperial Parliament.

What the Imperial authorities did do was to make certain representations to Lord Dundonald suggesting his early return to England and a discontinuance of public speeches. The communication is friendly in tone and cannot be construed to be an order or a reprimand. How Lord Dundonald will respect it remains to be seen.

It is very generally stated here that both Sir Elzear Taschereau and Hon. Rodolph Lemieux were prompted by the Dominion Government to do their utmost to bring about Lord Dundonald's immediate recall. The utterances of Sir Elzear Taschereau have awakened strong resentment in the Opposition. It is noted that the remarks of the Chief Justice were of a marked political bias, and already the Opposition is considering the advisability of bringing in a resolution of censure or possibly an impeachment.

ONLY REMEDY NEW TARIFF SYSTEM.

Chamberlain Commission Reports on Iron and Steel Decline.

London, July 21.—The report of Joseph Chamberlain's tariff commission on the iron and steel trades arrives at the conclusion that the decline of the British iron and steel industry is due to the fact that the manufacturers of America and Germany have secured control of the home markets by means of high tariffs and an organized system regulating their export trade; that they are in a position to dump their surplus products on the British and other markets, irrespective of cost, and that the dumping could not be carried on except for the British system of free imports. The committee expresses the opinion that the situation can only be remedied by a system of tariffs arranged as follows:

(1.) A general tariff consisting of a low scale of duties for foreign countries admitting British wares on fair terms.

(2.) A preferential tariff, lower than the general tariff for the colonies, giving adequate preference to British manufacturers and framed to secure freer trade within the British Empire.

(3.) A maximum tariff consisting of comparatively higher duties, but subject to reduction by negotiation to the level of the general tariff.

Mrs. Maybrick Free.

Truro, Cornwall, Eng., July 21.—Mrs. Florence Maybrick is free.

Her imprisonment was terminated after more than fourteen years of her life in Aylesbury Prison, before the arched doorway of the white convent of the Sisterhood of the Epiphany, in this little town, with the black-robed sisters softly uttering their blessings and good wishes for her future.

She boarded a train and started on her journey to France, and will not go to America until her presence there is considered imperatively necessary.

Twenty Hurt in a Wreck.

New York, July 21.—Twenty persons were injured in a crash between a work car and a trolley car of the New York and Long Island Traction Company, near Hempstead, L. I., yesterday. The trolley car was filled with members of the St. George Episcopal Church of Hempstead, who were going on a picnic excursion. Many of the passengers were badly cut and bruised.

His Life For Others.

Winnipeg, July 21.—Tuesday evening seven men were bathing in the Morris River, when two drifted over the dam. A young fellow, J. Caswell, an expert swimmer, dived in to help them. The former two got safely to shore, but Caswell got caught in the whirlpool and was too exhausted to get out again. He sank after five minutes.

Will Close Saturday.

Hespeler, July 21.—The Canada Woolen Mills will close their works on Saturday.

Disagreeable Appendages.

"Hasn't he got his coat-of-arms yet? Why, he told me he was going to look up his ancestry the first chance he got"—

"Well, I believe he got a chance to look up his family tree and he saw some things hanging to the branches that discouraged further research."

Her Worst Fear.

Willie—Oh, mamma, that cook pa sent has red hair, scars all over her face, a breath that smells like whisky. She looks awful mad and says she wants to see you.

Mrs. Slimson—Oh, dear, I'm afraid she isn't going to stay!

BASEBALL ON WEDNESDAY.

The Eastern League.

Toronto .... 0 0 0 0 1 1 0 0 0—2
Newark .... 0 0 0 0 0 4 3 0 0—7

Two base hits—Wiedensaul, Jones, O'Hagan, Dillard. Sacrifice hits—Raub, Pardee. Bases on balls—Off Applegate 1, off Pardee 3. Struck out—By Applegate 5, by Pardee 5. Hit by pitcher—Rapp. Stolen base—Gatins. Double play—Applegate to Rapp. Passed ball—Raub. Umpire—Carashan. Time—1.40.

At Montreal— R.H.E.
Baltimore .... 0 0 0 0 0 0 0 2 3 2—7 6 5
Montreal .... 0 0 2 0 0 0 3 0 0 0—5 14 5

Batteries—Mason, Burchell and Byers; McCallum and Gibson. Umpire—Sullivan.

At Rochester— R.H.E.
Rochester .... 0 0 0 0 2 0—2 3 4
Providence .... 1 0 0 0 1 0—2 6 0

Batteries—Fertsch and McAuley; Fairbanks and Toft. Umpire—Egan. Attendance—384. (Called on acount of rain.)

At Buffalo— R.H.E.
Buffalo .... 1 0 0 0 0 3 1 2 *—8 11 0
Jersey City .... 0 0 0 0 0 0 1 0 0—1 6 2

Batteries—McGee and Shaw; Mueller and Dillon. Umpires—Haskell and Kelly. Attendance—3370.

National League Scores.

At Cincinnati— R. H. E.
Cincinnati .... 0 1 2 0 0 0 0 0 2—5 8 1
Brooklyn ..... 0 0 0 0 0 1 0 1 2—4 10 4

Batteries—Ewing and Schlei; Jones and Bergen. Umpires—Johnstone and Carpenter. Attendance—1600.

At St. Louis—St. Louis-Boston game postponed on account of rain.

At Pittsburg— R. H. E.
Pittsburg .... 0 1 2 0 0 0 0 0 1—4 4 2
New York .... 3 0 0 0 0 0 0 0 0—3 5 3

Batteries—Flaherty and Smith; Ames and Bowerman. Umpires—O'Day and Moran.

American League Results.

At New York— R.H.E.
New York .... 0 0 0 0 0 1 0 2 1—4 7 3
Detroit .... 1 2 0 0 5 0 0 3 0—11 13 2

Batteries—Powell, Clarkson and Kleinow; Kitson and Wood. Umpire—Connolly. Attendance—2352

At Philadelphia— R.H.E.
St. Louis ...... 0 0 0 0 0 0 0 0 0—0 5 3
Philadelphia .... 0 0 0 0 0 0 0 2 *—2 3 0

Batteries—Howell and Kahoe; Plank and Powers. Umpires—Dwyer and King. Attendance—4600.

At Boston—First game— R.H.E.
Cleveland ...... 0 0 0 0 0 2 0 0 3—5 5 0
Boston .... 0 0 0 0 0 0 0 0 1—1 7 4

Batteries—Moore and Bemis; Gibson and Farrell. Umpire—Sheridan.

Second game— R.H.E.
Cleveland ...... 1 1 0 4 2 0 1 0 0—9 17 0
Boston .... 0 0 0 0 0 0 0 0 0—0 6 1

Batteries—Joss and Abbott; Young, Winter and Criger. Umpire—Sheridan. Attendance—16,862.

At Washington— R.H.E.
Washington .... 0 0 0 0 0 0 0 0 0—0 4 7
Chicago .... 2 4 0 0 0 0 2 0 0—8 13 0

Batteries—Patten, Townsend and Kittredge; Smith and McFarland. Umpire—O'Loughlin. Attendance—500.

Indian Sentenced For Life.

Ottawa, July 21.—An Order-in-Council had been passed commuting the death sentence passed upon Johnnie Peters, an Indian, who killed another red man at Nanaimo, British Columbia. There was no premeditation, and Peters was drunk at the time. Peters gets imprisonment for life.

THE MARKET REPORT

Peterborough Market

WHEAT	
Wheat	$0 93 to 0 90
FLOUR AND MEAL	
Flour, family, cwt.	$2 50 to 2 75
Flour, bakers', cwt.	2 90 to 3 00
COARSE GRAIN	
Barley, per bushel	0 40 to 0 43
Peas, small	0 60 to 0 70
Peas, mummies	0 60 to 0 70
Oats	0 32 to 0 34
Buckwheat	0 48 to 0 50
Rye	0 40 to 0 48
WOOL AND HIDES	
Wool, unwashed	0 06 to 0 07
Fleece Wool	0 11 to 0 18
Veal Calf Skins	0 08 to 0 10
Deacons	0 40 to 0 50
[illegible] Hides, per cwt.	6 50 to 7 00
Sheepskins	0 50 to 0 60
MEAT, POULTRY AND DAIRY PRODUCE	
Beef by the ¼, per cwt.	7 00 to 9 00
Mutton, per lb	0 05 to 0 10
Lamb quarter	1 25 to 1 50
Dressed Hogs, per cwt	6 00 to 6 50
Pork by the ¼, per lb.	0 08 to 0 09
Lard	0 13 to 0 14
Chickens, per pair	0 70 to 1 00
Ducks, per pair	0 60 to 1 00
Geese, each	0 80 to 1 25
Turkeys, each	1 00 to 1 50
Butter, fresh roll, per lb	0 18 to 0 20
Butter, crock	0 16 to 0 18
Eggs, per doz.	0 17 to 0 22
LIVE STOCK	
Cattle, exporters	0 4 to 0 04½
Choice butchers, steers & heifers	0 4½ to 0 04½
Light heifers and cows	2 50 to 3 00
Feeders, 1000-1100	3 25 to 3 50
Stockers	0 3 to 0 03½
Hogs, select, 120-160	4 90 to 5 00
Fats and heavies	4 25 to 4 50
Lights	4 25 to 4 50
Sows	3 25 to 3 50
Stags	0 1½ to 0 02
Sheep	3 25 to 3 75
Lamb, per lb.	0 04 to 0 05
GENERAL	
Potatoes	0 50 to 0 60
Carrots	0 40 to 0 45
Wood, hard	6 50 to 8 00
Wood, soft	3 00 to 5 00
Straw, per load	2 00 to 3 00
Tallow, rendered, per lb	0 05 to 0 06
Hay, timothy, per ton	8 00 to 9 00
Hay clover, per ton	7 00 to 8 00

Wheat Easier in Chicago—Unchanged at Liverpool—Live Stock Markets—The Latest Quotations.

Wednesday Evening, July 20.

Liverpool wheat futures closed to-day unchanged to ½d higher than on Monday, and corn futures ¼d higher.

At Chicago Sept. wheat closed ⅜c lower than yesterday; Sept. corn, ⅝c higher, and Sept. oats ⅛c lower.

FOREIGN MARKETS.

London, July 20.—Close—Corn—Spot quiet; American mixed, 21s. Flour—Spot, quiet; Minneapolis patent, 27s 3d. Wheat, on passage, buyers indifferent operators. No. 1 Northern Manitoba, passage, 31s 4d. Corn, on passage, quieter and hardly any demand.

Mark Lane Miller Market—Wheat, foreign and English, firm and rather dearer. Corn, American, nothing doing; Danubian, firm. Flour, American, firm and rather dearer. English firm.

Paris—Close—Wheat, tone, firm; July, 21f 80c; Nov. and Feb., 21f 65c. Flour, tone firm; July, 29f 70c; Nov. and Feb., 29f 15c.

LEADING WHEAT MARKETS.

	July.	Sept.
New York	101⅛	91¼
St. Louis	94⅛	87⅛
Duluth	101⅛	87⅞
Toledo	97	91
Detroit	96⅛	92⅛

TORONTO ST. LAWRENCE MARKET.

Grain—		
Wheat, white, bush	$0 92 to $....	
Wheat, red, bush	0 92	....
Wheat, spring, bush	0 90½	....
Wheat, goose, bush	0 74	....
Beans, bush	1 35	....
Barley, bush	0 41	....
Oats, bush	0 39½	....
Rye, bush	0 56	....
Peas, bush	0 55	....
Buckwheat, bush	0 47	0 48

LIVERPOOL GRAIN AND PRODUCE.

Liverpool, July 20.—Wheat—Spot, nominal; futures quiet; July, 6s 7⅜d; September, 6s 9d; December, 6s 8⅝d. Corn—Spot, quiet; American mixed, new, 4s 4½d; American mixed, old, 4s 8½d futures quiet; July, 4s 4d; September, 4s 2⅝d. Hams—Short cuts, firm, 46s 6d. Bacon—Clear bellies strong, 45s. Lard—Prime western in tierces, quiet, 34s 6d; American refined, in pails, quiet, 34s 9d.

NEW YORK DAIRY MARKET.

New York, July 20.—Butter—Steady, unchanged; receipts, 6597. Cheese—Quiet; receipts, 5636; state, full cream, large, white, fair to good, 7c to 7¼c; large, poor, 6¼c to 6⅞c. Eggs—Steady, unchanged; receipts, 13,629.

CATTLE MARKETS.

Cables Steady—Montreal and U.S. Market Quotations Lower.

London, July 20.—Cattle are steady at 13¼c to 13⅝c per lb.; refrigerator beef, 11¼c to 11⅜c; sheep, 11c, dressed weight.

MONTREAL LIVE STOCK.

Montreal, July 20.—About 700 head of butchers' cattle, 20 milch cows, 200 calves, 600 sheep and lambs, 600 fat hogs, were offered for sale at the East End Abattoir to-day. The butchers were out in considerable numbers, but trade in cattle was slow, at declining prices all round. Prime beeves sold at 4¾c to 5c per pound, but they were not extra; good mediums sold at 4¼c to 4½c; ordinary mediums, 3½c to 4c, and the common stock at 2½c to 3¼c per lb; good milch cows sell at about $40 each, and the common ones at $20 to $30 each. Calves sold at $2 to $10 each, or 3c to 5c per lb. Shipping sheep are about 3½c per lb., and the others 3c to 3¼c per lb. Lambs sold at from $2.25 to $4 each. Good lots of fat hogs sold at 5¼c to a little over 5½c per lb.

EAST BUFFALO CATTLE MARKET.

East Buffalo, July 20.—Cattle—Receipts, 850 head; fairly active and steady; prime steers, $5.75 to $6.25; shipping butchers', $5.25 to $5.75; butchers' steers, $4.25 to $5.25; heifers, $3.50 to $5; cows, $2.25 to $4.25; bulls, $3 to $4.25; stockers and feeders, $3 to $4.

Veals—Receipts, 250 head; 15c lower; $4.00 to $6.

Hogs—Receipts, 2000 head; dull; pigs, 5c higher; others 10c to 15c lower; heavy, $6 to $6.10; mixed, $6 to $6.15; Yorkers, $6.10 to $6.25; pigs, $6.25 to $6.30; roughs, $5.25 to $5.40; stags, $4.25 to $4.75; dairies, $5.85 to $6.

Sheep and lambs—Receipts, 3600 head; steady; lambs, $5 to $6.75; yearlings, $5.00 to $5.75; wethers, $4.75 to $5; ewes, $3.75 to $4; sheep, mixed, $2 to $4.25.

CHEESE MARKETS.

Peterboro, July 20.—The Peterboro cheese board met here this morning. The buyers present were: Kerr, Gillespie, Cook, Fitzgerald, Whitton, Rollins, Wrighton and Grant. Forty-one factories boarded 6700 cheese. The bidding was brisk and all the factories but two were sold. The bidding opened at 7⅛c and was raised to 7¼c, at which prices eight factories were bought. The rest of the cheese went at 7 7-16c.

Picton, July 20.—At our cheese board to-day 14 factories boarded 1655 boxes, all colored. One thousand five hundred and twenty-five sold at 7 7-16c; buyers, Sprague, Baillie, R. Benson and Sexsmith.

Woodstock, Ont., July 20.—At the meeting of the cheese board here to-day 1340 boxes white and 2307 boxes colored cheese were boarded; 270 boxes were sold at 7 3-16c; 7¼c highest bid.

Stirling, Ont., July 20.—At Stirling cheese board to-day 1060 boxes were boarded. Sales, Hodgson, 285 at 7⅛c; Cook, 210 at 7⅛c; McGrath, 325 at 7⅛c; Kerr, 120 at 7⅛c.

Killed By the Heat.

Brampton, July 21.—From the effect of extreme heat James F. Cottam, an Englishman, about 83 years of age, succumbed to sunstroke yesterday morning. He had been previously employed as a mail carrier in England, coming to this country to better his condition. He leaves a wife and three children, two of whom are in England.

James Bay Railway Contracts.

Toronto, July 21.—The construction of the James Bay Railway from Toronto to Parry Sound has been contracted for. Those to whom they have been awarded are Angus Sinclair, C.E., and the firm of A. A. Mann and Archie Mackenzie. By the terms of the contract the work must be done by September, 1905.

Prisoners Pleaded Guilty.

St. Thomas, July 21.—Yesterday John Brown, Richard Murphy, Henry and Homer Godder, arrested on the charge of burglarizing M. B. Jackson's hardware store, were arraigned and pleaded guilty. They were remanded till Saturday for sentence.

Canadians Win.

London, July 21.—(C.A.P.)—The Canadians defeated the Dunfermline bowlers Tuesday by 115 to 62. In their game with Edinburgh yesterday, the Canadians stood 16 to 34 for Edinburgh, when rain stopped the game.

Devlin's Position.

London, July 21.—(C.A.P.)—Charles Devlin, M.P., refused to introduce the Dundonald incident in the House of Commons, on the ground that the Imperial Parliament had no right to interfere with Canadian matters.

Of Use Every Day

Once you become acquainted with the merits of Dr. Chase's Ointment and the scores of ways in which it is useful in every home, you would not think of being without it. Eczema, salt rheum, scald head, tetter, chaffing, chilblains, burns, scalds and every form of skin irritation and eruption soon yield to its extraordinary soothing, healing influence.

Lever's Y-Z (Wise Head) Disinfectant Soap Powder dusted in the bath softens the water at the same time that it disinfects. a

CHEMONG BUS LINE

On and after June 15th, bus will leave Leary's Livery office 421 Water-st., at 8 a.m., and 4 p.m., for Chemong.

Leave Chemong at 9.30 a.m., and 7 p.m., for Peterborough, making connections with boat to and from Bobcaygeon, Burleigh Falls and Lakefield.

R. H. LEARY,
Proprietor

HIGHEST CASH PRICE
PAID FOR
Furs, Skins, Hides,
Tallows, also Junk
OF ALL KINDS

T GEORGE HOLMES
Cor. Simcoe and Bethune-sts.

Don't Allow

the chance passer by to occupy your telephone line any more than you would allow him to block the entrance to your store. When you do allow it others hear the tune "YOUR LINE'S BUSY."

Public telephone stations are for this class of business.

THE BELL TELEPHONE CO.
Limited.

Steamboat Routes.

KAWARTHA LAKES

THE TRENT VALLEY NAVIGATION CO., Limited.

BOBCAYGEON, STURGEON POINT, LINDSAY
"ESTURION"
June 1st to October 1st

Bobcaygeon,	Leave	6.15 a.m.	and	3.10 p.m
Sturgeon Point,	"	7.15 a.m.	and	4.10 p.m
Lindsay,	Arrive	8.00 a.m.	and	5.30 p.m
"	Leave	11.00 a.m.	and	5.45 p.m
Sturgeon Point,	"	12.10 p.m.	and	6.55 p.m
Bobcaygeon,	Arrive	1.15 p.m.	and	8.10 p.m

During June, July, August and September, Saturday's boat will await arrival of evening train from Toronto.

June 15th to Sept. 1st leave Lindsay at 6.30 p.m. instead of 5.45. Meals served on board.

COBOCONK, FENELON FALLS, LINDSAY
"MANITA"
June 15th to Sept 5th, or till notice

Coboconk,	Leave	6.00 a m	Arrive	7.40 p m
Rosedale lock,	"	7.0? a m	Leave	6.40 p m
Fenelon Falls,	Arrive	7.40 a m	Leave	6.00 p m
Fenelon Falls,	Leave	8.30 a m	Arrive	5.15 p m
Sturgeon Point,	Leave	9.00 a m	Arrive	4.45 p m
Lindsay,	Arrive	10.15 a m	Leave	3.30 p m

Connection made at Fenelon Falls with morning train for Toronto and at Lindsay for Port Hope. Time at Fenelon Falls for breakfast and tea.

BOBCAYGEON, CHEMONG, BURLEIGH
"OGEMAH"
June 15th to Sept 5th, or till notice

Bobcaygeon,	Leave 7.00 a m		Arrive	7.45 p m
Chemong Park	" 9.30 a m		ar 6.35 lv	6.15 p m
Buckhorn,	" 11.30 a m		Leave	2.45 p m
Burleigh,	Arrive 12.30 p m		Leave	1.30 p m

Connection at Burleigh with "Empress" to Lakefield and intermediate points. Meals served on Board.

Leary's line of Busses will give Peterborough connection with morning and evening boat at Chemong.

BURLEIGH, STONY LAKE PTS., LAKEFIELD
"EMPRESS"

Going S read down a.m	p.m.			Going N read up a.m.	p.m.
Lv 6.00	1.30	Burleigh	ar	12.30	6.30
" 6.25	1.55	Mount Julian	"	12.00	9.05
" 6.50	2.20	Brown's	"	11.30	8.40
" 7.10	2.40	Juniper Island	"	11.00	8.15
" 7.20	2.50	McCracken's	"	10.50	8.05
" 8.10	3.40	Young's Point	"	10.00	7.15
*ar 8.50	4.15	Lakefield	§lv	9.15	6.30

Meals served on board.

Calling on Signal at Brownscomb Sheriff Hall's and Baptie's Island.

*Connects with (morning and afternoon) train to Peterborough.

§ Or after arrival (morning and evening train from Peterborough.

Strs. Majestic or Alert

On and after Monday, June 6th until further notice, steamers will leave Lakefield for Stony Lake on arrival of morning train, returning in time to connect with afternoon train for town

Capt. W. H. WHITE. P. P. YOUNG.

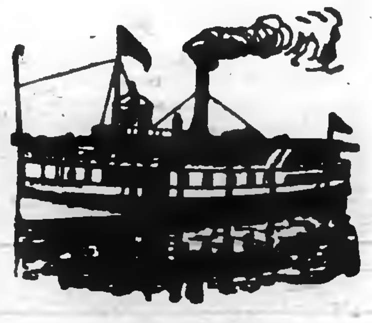

CALCUTT'S
Line of Steamers
City of Peterborough and Water Lily
TIME TABLE
Commencing June 15th, Until Aug. 31st, '04
The Str. "CITY OF PETERBORO
Will run as follows:
Mondays, Tuesdays, Wednesdays and Fridays

To Jubilee, Harwood and Idyl Wyld

On the above days, the steamer will leave the Peterborough wharf at 8.45 a.m.; returning, will arrive in Peterborough at 8.30 p.m.

THURSDAY AFTERNOONS "The City of Peterborough" will leave the Peterborough wharf at 1.30 p.m. for Jubilee, Harwood and Idyl Wyld; returning, will arrive in Peterborough at 9 p.m.

SATURDAY AFTERNOONS "The City of Peterborough" will leave the Peterborough wharf at 1.30 for Jubilee and Idyl Wyld; returning will arrive in Peterborough at 9 p.m.

The Steamer "WATER LILY" will leave Harwood every Saturday morning at 6.30 a.m., calling at Jubilee and all points on the river; returning, will leave Peterborough at 3.45.

Fares to Jubilee, Harwood and Idyl Wyld, 50c., good to return same day only; Children Half Fare.

Books of Family Tickets $5.00, for points between Peterborough and Idyl Wyld.

Special arrangements made for Sunday school and other excursion parties on application.

H. CALCUTT,
Telephone 29. Peterborough

AGENTS OF THE REVIEW.

Moneys may be paid to and subscriptions left with the following gentlemen who have kindly consented to act as agents for The Review:—

Keene....Dr. J. M. Shaw, Victoria Drug Store
Hastings.....Walter W. Fowlds, News Agent
Norwood.......................D. N. Booth

COST
Not Considered

All Straw Hats
To be Sold at Big Reductions in Price

Mens', Youths' and Children's Straws in all Qualities and Styles to be included in this Sale ....

Ladies should see the new shape White Felt Hat for outing, called the Lakeside, $1 each

THOS. BARRIE & CO.
HATTERS AND FURNISHERS.

SOUVENIRS OF
PETERBOROUGH

We have just received a fine assortment of Souvenirs of Peterborough in

Lift Lock Spoons
Flag Pins, Belt Pins
Stick Pins and China

All our goods are of the best quality. "If you get it at Frost's it's good."

FROST'S
Diamond Hall. Peterboro.

The Daily Review.

THURSDAY, JLUY 21, 1904.

LIEUT.-COL. PONTON'S CASE.

The Family Record of a Good Officer —Lord Dundonald Fair.

The reference made by Lord Dundonald in his Toronto address to the treatment received by Lieut.-Col. Ponton, of Belleville, at the hands of the minister of militia is of interest for several reasons. Lieut.-Col. William Nesbitt Ponton, M.A., is the same gentleman, who, a few weeks ago, contributed a very able address on the subject of Newfoundland, before the Canadian club of this city. He represents one of the oldest families of Belleville, and is a worthy type of a very worthy strain of the Scottish soldier, his grandfather, Surgeon Mungo Ponton, M.D., having come to Canada in medical charge of a Highland regiment in the early part of the last century. Major William Hamilton Ponton, the late registrar of the county of Hastings, and known as one of the most courteous of courtly men, is an uncle. Lieut.-Col. Archibald Pongon, an officer in the "incorporated militia" in the early forties, and who, in 1863, raised and commanded the 15th regiment, or Argyll Light Infantry, of Belleville, being another uncle. Lieut.-Col. W. N. Ponton, the officer referred to by Lord Dundonald, after a service in the university company of the Queen's Own rifles, joined the regiment previously raised by his uncle, and after a long service therein commanded the same for a period of years, during which he exhibited a degree of zeal, energy and enthusiasm in military matters much beyond that of the average officer. The honorary colonelcy of the Fifteenth regiment is held by the present Duke of Argyll, better known to Canadians as the Marquis of Lorne, and who, it is known, takes a deep interest in the Canadian corps with which his name is identified. It will thus be seen that Lieut.-Col. Ponton has some Scottish surroundings, besides which he possesses a personal force of character that it might not be wise to assail. Hence the calling off of their dogs by the Dominion war office can be understood. A knowledge of the incident of Col. Ponton's treatment was heretofore confined to the locality of Belleville. Now, however, that Lord Dundonald has thrown on the searchlight of truth and proclaimed the facts of the case as they occurred, he has added one more instance of his nobility of character, and for which, not only the militia, but all loyal and patriotic citizens of the Dominion will devoutly thank him.—Ottawa Citizen.

A FOSTER MOTHER.

Pedigreed Pups Succored and Adopted by a Maltese Cat.

New York, July 20—As a cat the big Maltese was a failure, but as the foster mother of five orphaned blue ribbon puppies she has more than atoned for other shortcomings. A homeless ne'er-do-well wanderer, the cat was picked up on the street and taken in disgrace to the pound, where seven kittens were born.

Three weeks ago Nettle, a registered bat eared French bull, valued at $800, gave birth to five puppies and two days later died. Mrs. G. H. Fahnstock, owner of the dogs, who lives at No. 462 East Eighth street, Brooklyn, was in a quandry to know what to do to preserve the life of the orphans. She sought advice from Mrs. I. N. Dodge, and a discarded baby bottle was resurrected. It was tried on the dogs, and they took to it kindly enough, but the appetites of the five led the two women such a busy existence for two days that it was decided that other provision must be made.

The dog pound, in Malbone street, was visited and the situation was explained to the superintendent.

He remembered the big Maltese, and it was at his suggestion that the experiment was tried. All of the seven kittens had died except two, and it was determined to substitute the five puppies for the missing kittens for which the mother grieved. The Maltese was sent to the Fahnstock home.

The motherless puppies, thoroughly hungry, were at once turned over to the big cat, and the joyous purring welcome she gave to the orphans brought joy to Mrs. Fahnstock and Mrs. Dodge. The cat manifested her happiness in many ways, and for more than two weeks she has nursed and cared for her strange charges with perfect devotion. Entirely content, the puppies are thriving under her tender care, and undoubtedly will live to be exhibited at kennel club shows.

DUNDONALD'S DEFENCE.

They Would Destroy His Reputation But Met Their Match.

Lord Dundonald addressed 5,000 people in Massey Hall on Friday evening. His speech is applauded by his friends, the friends of the Government call it bitter. It seems to have stirred the enthusiasm of the crowd to a high pitch. It was the speech of a man who feels that he has been wronged and who is bent on setting himself right. The Government and its supporters have gone so far in an effort to destroy his reputation that he seems determined to have it out with them. It was the speech of a fighter, and not a floundering fighter either; but one who knows how to select his weapons and use them to good advantage.

Of course it is open to the supporters of the Government to say that the speech was not in good taste. The meeting it may be argued, was intended as a tribute of respect to an excellent soldier, in which all citizens might participate without distinction of party. Lord Dundonald turned it into an occasion for a vigorous attack on the Government. This may be argued with some force; but if the speaker of the evening violated the canons of good taste, it must not be forgotten that his provocation was great. He had been attacked by the government and its supporters; his veracity had been impeached; his ability as a soldier called in question, and he had a right to defend himself. The peculiarities of the situation made it impossible that he could defend himself without attacking the Government. And, after all, it is not a question of etiquette that is before the people; it is a question of facts. What are the facts?

The charge that he sought to dragoon the people of Canada into submitting to the burden of an imperial system unsuited to the country he frankly met. "I have never," he said, "even suggested in any report I have submitted or statement I have made to the Canadian government, that any contribution in men or money should be made by Canada to the Imperial Government. I know full well, however, that should war unhappily arise Britain could count upon the loyalty of the Canadians in the same manner and to the same extent that was so ungrudgingly manifested before. All that I have advocated in Canada is that Canada should place herself in a position to hold her own." Elsewhere he said: "During my term of office I have endeavored to the best of my ability to build up an efficient force of citizen soldiery, to place the defences of Canada in a condition as effective as the resources of the country would permit. In all this I have proceeded in a constitutional manner, fully recognizing the will of the people as expressed through their constitution I represent a [illegible]." He always believed, he said, in taking the people into his confidence, letting them know what was to be done, and allowing them to be the judges. This is Lord Dundonald's strong card. He appealed directly to the people. In doing so he gave offence to the government; he violated some red tape rule; some empty formality; but he was guilty of no offense against the people, or the principles of popular government in a country where it is boasted that the people exercise the right to rule themselves, he thought it no great wrong to take the people into his confidence in a matter which he considered of vital importance to them. He was in the position of a servant who refused to stand upon ceremony when he saw, or thought he saw, his master's house in danger.

The mistake that the Government and its supporters have made is that they have gone too far. They were not content that he should be punished for a breach of etiquette by being deprived of his command. They seemed to be afraid to trust to the merits of their own case; they pursued their victim with persistency and bitterness. They were not content with his removal; they sought to destroy him. Evidently they started after the wrong man. Lord Dundonald refuses the role of imperial dictator cut out for him. He takes his stand as a citizen appealing to fellow-citizens, willing to trust them with his case and abide by their verdict. It is impossible that under such circumstances he could appeal to the public in vain. If he is able to justify his conduct he is entitled to the opportunity, even though etiquette and red-tape should suffer.—Woodstock Express, Indep.

Those Pretty Raffia Hats.

Why don't you make a raffia hat to replace the one that was spoiled on the day of the opening of the lift lock? They are easily and quickly made, and are light and durable. The most popular colors are black, brown, red and the natural shade—a light champagne color. Directions for making these pretty hats may be found in the July Delineator, and the raffia is on sale at the Review office, the only place in town where it may be procured. 2d

RAPHIA
For Hats and Baskets
All Colors
On sale at Review Office

OUR WOODLAND WEALTH.

Scientific and Systematic Forestry Needed.

The report on forestry and colonization which was submitted to the Ontario Government near the close of the recent session contains some valuable suggestions for the preservation of the timber wealth of the Province. It is estimated that there are one hundred and sixty-four million acres of forestry land yet to dispose of. With proper fire regulations and aggregate system of re-afforestation the timber supply could be made an inexhaustible asset.

Wood and forest contributed over one-fourth of the receipts of the Province for the years 1901-02, or a sum amounting to $1,234,0.2. The forest is not only valuable as a revenue producer, but also because it affords employment in winter to a large portion of the rural population. The greatest enemy to the forest is not the settler's axe or the lumberman's operations, but the forest fire.

The proportion of forests destroyed by fire is estimated at all the way from fifty to eighty per cent. The forests of the Province were visited this spring. The fire regulations of the Government have minimized the danger to some extent, but the danger still remains as long as there is carelessness on the part of the settler, the lumberman or the hunter. The report in dealing with subject recommends that it be prohibited to make fires within the forest limits from May 1 to Oct. 1, and that in the event of a dry spring the close season should commence April 1; also that the present system of fire ranging should be perfected and extended throughout the entire Province.

Among other suggestions is one for the establishment of a system of scientific forestry and systematic reafforesting the burnt districts, vacant lands and waste places. Spruce and pine, in particular, grow very rapidly. Other suggestions include the withdrawal from settlement of lands not fit for farming purposes, and the abolition of the practice of selling isolated lots in the midst of timber limits, which increase the risk of fire.—Canadian Trade Review.

SIGHT TO THE BLIND.

A Canadian Inventor Curing the Blind by Massage.

A Paris despatch to the London Leader says:—

There is an active-brained little Canadian professor named Charles Dion, the director of the Institut Ophthalmaque, in the Rue de Rennes, who is attracting some attention in Paris as the inventor of an instrument for massaging the eyes.

I happen to know he has cured several cases of myopia, or short sight, and in half a dozen cases he has enabled patients who were perfectly blind to see well enough, not to read, but at least to walk.

The apparatus consists of two tubes with polished glasses, which are fixed on the closed eyelids, the operator regulating the pressure by a dynamometer. What happens through thus massaging a myope is the restoration of circulation in the eye. That is the simple feature of the Dion process. I have seen scores of letters M. Dion has received from delighted patients.

Before 1850, when a boy of 13, he made a tricycle, which his father kept as a curiosity for 20 years. He was a collaborator with Edison in the seventies. In 1867 he had invented in Montreal the first telephone fire alarm. In a perfected form that alarm is still used in the Banque de France. He had a share in the discovery of the phonograph.

I have seen a document belonging to M. Dion, dated March 11, 1886. It is his French patent for "a new system of wireless telegraphy," and foreshadows, and in some measure anticipates, the discovery of Marconi.

For the last ten years he has devoted himself to perfecting his appliance for regulating defective sight. He tells me he is shortly going over to London, where he hopes to demonstrate the value of his apparatus in one of the eye hospitals.

PARTY ON THE INTERCOLONIAL.

Impudent Avowal That it is Being Made a Political Machine.

The admission of the Minister of Railways, that appointments are made to the staff of the Intercolonial Railway upon a purely partisan basis, defended as it was by Sir William Mulock, Mr. Fielding and Mr. Sifton, is equivalent to a declaration that the road is conducted as a party machine. In Parliament it is boldly asserted that no Conservative need apply for a position on the Government railway. The application of that principle to ordinary clerkships in the departments would be indefensible. How much more serious is it when a highly specialized industry like a railway is used to reward party workers. All the coveted positions on a railway must be filled by experts. A private company seeks the best trained men for the various places. The Government of the Dominion puts party before experience. A policy of this kind must work disastrously in two respects. The men employed remember that they secured their positions in return for party services, not because of their special fitness for the work. To hold their places they must have some knowledge of the duties, but for promotion and for favors they know they must depend upon their labors for the party. That is the inevitable tendency. It is human nature. The employees are not concerned to render especial service to the road, but actively to support their patron member. Thus the enthusiasm of the staff in their work is weakened. This leads to the employment of more men than is required. Operating expenses increase, deficits result where surpluses should be shown. And when it is exposed the system is defended.

It is not too harsh a term to describe the practise as a breach of trust. The Ministers are appointed to administer the public estate for the people. They confessedly manage it with an eye to their own interests as leaders of a political party. The principle is boldly laid down as one that the Government intends to apply in the future as in the past. The debate in which this happened will in all probability rise up to confound the Ministers who took part in it.

We repeat our conviction that a railway with a revenue of six and a half million dollars can be made to pay. It is a paramount duty of a Government to administer it with that end in view. But to accomplish that purpose it must not be continued as a donkey engine to a political party, but be treated as a serious and important business enterprise that demands from the Cabinet the greatest and most sympathetic consideration.—Toronto News Ind p.

Irish Cattle Hunt.

Such a hunt as would have delighted the heart of Fenimore Cooper's doughtiest heroes has just concluded within three miles of the centre of Belfast city, a herd of wild cattle being exterminated on the slopes of Cave Hill, which frowns majestically over Belfast Lough.

Some years ago Mr. Stafford McLean, a farmer, put some polled cattle on the hill, and a young bull reverted to savagery and induced some members of the herd to follow his lead.

In the course of time they multiplied, and the younger members were wilder than the old. They broke hedges and fences, and foraged anywhere and everywhere.

Mr. McLean was held responsible for their depredations. Claim followed claim for fences broken and hayricks demolished, until the farmer, in despair invited everyone to join in a grand hunt and put a stop once and for all to their work.

Men climbed the hill armed with every class of weapon to be found in the district, pistols, old blunderbusses, sticks, fowling-pieces and knives, and a sprinkling of modern rifles. They warily stalked their prey, but the animals were quick, leaping hedges and ditches in a manner which no hunter could equal.

One or two men got within range, but their small shot whistled off the animals' hides like hail on a pavement.

The hunt on the first night was a failure, but the men came better prepared, and, as a result, most of the animals have been accounted for, and there is not likely to be another such hunt in Ireland for some time to come.

The Daily Review.

Is for sale each evening at the following places:—

Braund's Grocery, 111 Park street.

Gobson's Grocery, 290 Rubidge street.

Green Bros.' Grocery, 382 Charlotte street.

Mancico's Grocery, corner Mark and Elizabeth streets, Ashburnham.

Bentley's Grocery, corner Brock and Park streets.

Edgcumbe's Grocery, corner Antrim

Cut glass and bric-a-brac should always be washed with Sunlight Soap. Shave enough Sunlight Soap into a pan, one-quarter full of lukewarm water and whisk into a lather. Wash the articles thoroughly and dry with a soft cloth. This insures that brilliancy and sparkle so much admired in cut glass articles. Sunlight Soap can be used to clean and brighten all through the household. It is the purest and best soap made.

SUNLIGHT SOAP
ASK FOR THE OCTAGON BAR.
Sunlight Soap washes the clothes white without injuring the hands.
LEVER BROTHERS LIMITED, TORONTO. 12a

Dominion Ensigns
British Ensigns
Scotch Ensigns
French Flags
American Flags
IN COTTON, BUNTING OR SILK WE HAVE THEM.

J. J. TURNER & SONS
Flag and Banner Manufacturers
Corner of George, King and Water Streets Peterboro, Ont.
Decorations of every description done to order. Telephone day or night.

HAWKES'
Cut Glass

The finest cut glass goods in the world. The "Clover Leaf" Hawkes trade mark is the guarantee that each piece is genuine. We have a new and fine assortment in many designs. These goods are superb as wedding presents. Nothing finer and more appropriate

Sanderson
Sole Agent

Dry Maple
Dry Tamarac
ON HAND.
PETERBOROUGH
Fuel and Cartage Co'y
LIMITED
162 Charlotte-st., and 134 Aylmer st
Telephones—270, 261, 362.

PLACE YOUR ORDER
FOR YOUR
PLUMBING, HEATING
—AND—
ELECTRIC WIRING

early in the season in order that we may complete your work before the rush of spring orders.

We have on hand at all times a full assortment of plumber's supplies and all work requiring immediate attention will receive same.

Estimates in anything in the above lines cheerfully given.

NEW LAMP

We have just received a shipment of the new Patent "[illegible]" Lamp, which may be seen in our window, [illegible] George-st

MacPherson & McGregor
Contractors in
Plumbing, Heating and Lighting

MONUMENTS
And all kinds of Cemetery work in superior workmanship, and at lowest prices
COUGHLIN BROS.
HUNTER ST., WEST

THE DAILY REVIEW

VOL LIII., NO. 18. PETERBOROUGH, ONT., CANADA, FRIDAY. JULY 22, 1904 TEN CENTS PER WEEK

LUMBER
and BUILDING MATERIAL of all kinds. Shingles, Scantling, Joists and Hall Stuff. Mouldings, Casings and Base, and all kind of finish, Boxes and Box Shooks.
ALF. McDONALD
Foot St. Charles Hill, Peterborough

PROBABILITIES.
Light moderate variable winds; fair. Saturday,—Westerly winds and quite cool.

Tidings of Great Savings

OPEN TO EVERYBODY AT

THE "GOLDEN LION"

FRIDAY SATURDAY MONDAY

HERE ARE ROUSING CLEARING PRICES FOR FRIDAY, SATURDAY AND MONDAY
JULY 22ND, 23RD, 25TH

When clearing time comes we work with the same good will and energy to get the stock reduced as though the goods were bringing their regular prices. Sometimes the reductions hurt, but then we know it is for the good of the store, just as the surgeon makes a little pain to save a great deal. Prices going down all along the line this season. Here are some samples:

36 pairs Stockinet Dress Shields. Regular value 20 and 25 cents. For	$ .10
Ladies' Fast Black Fancy Openwork Hose. Sizes 8½, 9, 9½. Special at, per pair	.20
Ladies' White Lawn Blouses, an assorted lot of styles with Tucks, Embroidery Insertions and Cluny Lace Insertions. Regular values $1.50, $1.75 and $2.00. For	1.00
1 Table of Fancy and Black Dress Muslins, etc. Were 20 and 25 cents per yard. For	.10
1 Table of Fancy White Vestings and Colored Linens. Regular value 25 and 35 cents. For	.15
1 Table of Cotton Tweeds, Linen Voiles, Cotton Crepe-de-chines, White Vestings, etc. Regular values 35, 50 and 60 cents. For, per yd	.25
Pure Linen Huck Towels, plain and colored borders, heavy weight and good size. Each	.7½
Ladies' Suede Finish Fabric Gloves in Grey and Fawn. Special	.25
2 only, White and Black Pique Shirt Waist Suits, very neat designs, trimmed with fine Embroidery Insertion. Regular $6.00. For	4.35
3 only, Black and White Muslin Dresses, nicely trimmed, well made and neat patterns, Regular $4.50. For	3.25
3 only, Shirt Waist Suits in Pale Blue and Grey Cotton Voiles Were $5.50. For	3.75
2 only, White Cotton Voile Shirt Waist Suits, trimmed with fine Embroidered Medallions. Regular $9.00. For	5.95

Robert Fair & Co.

Wanted

WANTED

TWO DINING ROOM GIRLS. Apply at Hotel National. d15tf

WANTED

TWO TINSMITHS AND ONE PLUMBER. Apply to A. T. FIFE & CO., Rat Portage. 3d16

BOY WANTED

TO CARRY LIGHT ROUTE in the South Ward during the holidays. Apply at Review Office. 3d16

WANTED

SMALL HOUSE, within 15 minutes walk of post office. Apply to T. SLIGHTE, at Review office. 3d13

ARE YOU MAKING $2150.00

A YEAR? It is being done with our goods. Work is pleasant, respectable and permanent. G. MARSHALL & CO., London, Ont.

DOMESTIC WANTED

TO GO TO CHEMONG FOR A SHORT time. Special wages paid. Apply by letter to Prof. BULL, Bridgenorth P.O., or inquire at Review Office. 3d16

Plumbing

Sanitary Plumbing, Steam and Hot Water Heating. Well done, as it should be.
FRED T. BUTTERS,
[illegible] Hunter-st. Phone [illegible].

For Sale or to Rent.

HOUSE FOR SALE

NO. [illegible] CHARLOTTE ST., PETERBOROUGH. All modern conveniences. Apply on the premises to W. E. ROGERS. 6d15

FOR SALE

TWO 10-ACRE LOTS in North Monaghan, about one-half mile from Peterborough. Apply to JOHN O'BRIEN, 45 Lake street. d128—w33—tf

VEHICLES FOR SALE

Two Second-Hand Phaetons

And a number of Second-Hand Buggies for Sale at Reasonable Prices

...NEW BUGGIES...

Rubber tired and otherwise
First-class in every respect. One runabout a capital vehicle. Horse-shoeing and repairing.

Ben Yelland
173 Murray st. Opp. Drill Shed

FOR SALE

Applications will be received for the purchase of a First-class, Stylish, Sorrel Driving Mare, age 6 years, sound, city bred, lady can drive; also, good Gett Harness and High-grade Canada Carriage, Buggy, Cutter, Robes, etc.
Apply mornings and evenings, 289 King-st.
3d?16 G. A. McBAIN.

Comfort Glasses

Before embarking on your vacation tour call around and have your eyes examined. It will add greatly to your enjoyment if you have PERFECT SIGHT. You will be able to view the distant scenery clearly and also read the latest novel without straining your eyes. If your eyes are not perfect we will, if possible, make them so with our glasses.

SCHNEIDER'S
391 GEORGE-ST.

...THE...
BEEHIVE
We have everything a lady wears

BROKEN PRICES

Our Stocks of Fine Lawn Blouses

Ladies' Summer Suits

Ladies' Rain Coats

Plauen Lace Collars

Children's Summer Headwear

Are now all rapidly running out. We Haven't the assortment in these Bargains that we had, but there are some rich pickings yet if you come soon.

Some of the advance styles of the new Dress Skirts are now being opened up.

Telephone 330

A GREAT MOVE IS RUMORED

Japs Break Through Russian Lines.

ARE MARCHING ON MUKDEN

Russians Telegraph That Japanese Have Punctured Their Lines--Russia Will Likely Back Down.

Liaoyang, July 22.—News was received from Tatchekiao Wednesday that the Japanese had broken through the Russian left flank between Lieut.-Gen. Count Keller's position and that of Gen. Rennenkampff and that they were marching on Mukden. The rumors to this effect are persistent, but there is no official confirmation of them.

Sensational News.

St. Petersburg, July 22.—The most sensational piece of news from the front is the Associated Press despatch from Liaoyang, dated July 21, reporting a persistent rumor that the Japanese have broken through the Russian left wing between the respective positions of Lieut.-General Keller and Gen. Rennenkampff and are marching upon Mukden. The report received from Gen. Kuropatkin bearing the same date, says that there has been no change of importance in the situation, and a close study of the dates shows that the rumor probably refers to the Japanese advance against Gen. Rennenkampff on the northern Samaitza-Liaoyang road, when they drove the Russians back as far as Houtsiatze, twenty-six miles east of Liaoyang. A later despatch to the Associated Press shows that Gen. Hershelmann commanded this detachment of Gen. Rennenkampff's cavalry, and that he turned and took the offensive, subsequently compelling the Japanese to retire in the direction of Sikyan.

Fight Near Mukden.

London, July 22.—A Russian correspondent of The Daily Telegraph at Mukden, under date of July 19, says: "A fierce fight has been raging during the past two days and it still continues. The Japanese, who are in superior strength, attacked with great coolness. The Russians are contesting the ground splendidly. The Japanese flanking movements to the east are the real cause of our retirement. Heavy loses have been sustained. The Japanese artillery has again shown its superiority."

The scene of the fighting is not mentioned by the correspondent.

According to a special despatch from Moscow the Russky Listok of that city confirms the Associated Press report from Liaoyang that the Japanese have broken through the Russian left flank and are marching on to Mukden.

Must Explode Mines.

Tientsin, July 22.—Lloyd's agent at Newchwang telegraphs that nearly every steamer arriving reports seeing mines, and that navigation will practically cease unless steps are taken to explode the mines.

Flying Squadron.

Tokio, July 22.—A fisherman reports that the Vladivostock squadron was off Miyako yesterday, going in a southeasterly direction at a speed of 10 knots. If this course and speed is maintained the squadron will be off Yokohama late today. The eastern coast of Japan is shrouded in fog. Shipping has been suspended, awaiting the location of the Russian fleet.

RUSSIA WILL BACK DOWN.

Scare Has Passed—Willing to Accept Without Question Britain's Assurances re. the Malacca.

St. Petersburg, July 22.—The scare Wednesday over the Malacca incident has given way to a calmer and more rational view. The feeling in high official circles is that the case will be speedily and satisfactorily adjusted. The main difficulty is the excited state of public feeling in the two countries, but the Russian Government, under the direct inspiration of the Emperor, who is personally anxious to avoid grounds for a quarrel, is apparently ready to meet Great Britain in the most friendly spirit.

While not admitting the Russian captain seized the Malacca without some warrant, Russia will accept without question Great Britain's assurance that the war munitions on board the vessel were Government stores, bound for the naval station at Hong Kong and order the immediate release of the ship. At the same time she will maintain her right to stop vessels believed to have contraband of war on board and detain them if the manifests are not plain, as required by international law.

Whether Russia will agree to discuss the war status of the Red Sea cruisers is not plain, but if Great Britain insists seriously she may offer to refer this and other collateral questions to The Hague Tribunal.

Has the Habit.

Tientsin, July 22.—A letter was received here yesterday from Newchwang, saying that the commander of a Russian torpedo boat had reported that while in the Gulf of Pechili he had accidentally torpedoed a British steamer. It is surmised here that the vessel referred to is the Hipsiang, now five days overdue from Newchwang. The Hipsiang belongs to the Indo-China Navigation Company. It is reported here that a heavy bombardment off Port Arthur occurred Wednesday, and heavy gun firing was heard at Newchwang the same day.

Continued on page 5.

THE STORE THAT NEVER DISAPPOINTS

Summer — in —
Bargains — Profusion

Word has been received from Mr. Cressman, now in Berlin, that he has just left Paris, where he has purchased extensively of the Latest Novelties in Millinery, and wishes our present stocks entirely cleaned up to make room for these importations. We have consequently marked the following very low, in many cases less than cost.

READ THE LIST CAREFULLY

Millinery at Slaughtered Prices

6 only, Black Ostrich Plumes, regular $8 50. For........$5.00

5 only, Black Ostrich Plumes, regular $7,50. For........$4.00

2 only, $6 Black Ostrich Plumes for,........$3.00

2 only, $12.00 Black Ostrich Plumes for,........$8.00

Individual Veils in all the leading shades, from 75 cents to $1.50, for, each........ .69

At Our Small Wares Counters

Ladies' Silk Lisle Summer Vests were 50 cents. For........ .38

Black Hair Combs, 20c, for .10

Fancy Hdkfs for Cushion Tops, regular 15 cents, for........ .10

Table of Ladies' Blouses in dainty pattern prints, regular $1.00 For........ .50

Hand-in-hand with Millinery Reductions

White Wear

Just read the reductions on this White Wear. The garments are very slightly soiled, but otherwise perfect

GOWNS—
$ .50 for $ .35
1.00 for .75
1 75 for 1 38
2.25 for 1.75

CORSET COVERS
$ .15 for $ .10
.75 for .45
1 00 for .50
1.25 for .75

WHITE SKIRTS
$1.00 for $ .75
1.25 for .95
1 29 for .98
1 50 for 1 00

Very Special Sale of Childrens' Dresses, ready to put on your children, without worry and work. It saves money for you to buy for your little ones at these prices. 98c to $8.00

Cressman

TENDERS

FOR GRANOLITHIC CONCRETE SIDEWALKS

SEALED TENDERS, addressed to the Clerk of the Village of Lakefield, will be received up to 6 p.m on MONDAY, AUGUST 1st, for the construction of about 15,917 square feet of granolithic concrete sidewalks in said village.

An accepted bank cheque, payable to the Village Treasurer, for the sum of 5 per cent. of the contract price, must accompany all tenders, to be forfeited if the successful tenderer declines the contract, and will be returned in case of non acceptance. Approved bonds will be required for the faithful performance of the contract.

The plans, specifications, general conditions and forms of contract and bond may be seen at the office of the Village Clerk.

The lowest or any tender not necessarily accepted.

W. SHERIN,
Clerk.

Lakefield, 14th July, 1904. 4d13

STEAMER MALACCA IS MISSING

The British Cruiser Venus Leaves Alexandria Hurriedly in Search.

WILL LIKELY BRING THE VESSEL BACK

Complications Settled Arizing from the Seizure of the Peninsular & Oriental Co. Steamer Malacca.

Special to the Review

ALEXANDRIA, July 22.—No word has been received from the steamer Malacca since she cleared from Port Said yesterday. The British cruiser Venus left hurriedly, and the impression prevails here that she has gone in search of the captured P. & O. liner. Englishmen expect to see the Malacca brought back in custody of the Venus.

THE WHOLE WORLD KNOWS

Sun Life Assurance Co'y

OF CANADA

We want YOU to know

THE BEST POLICY IT HAS FOR YOU

A GIFT OF $1,000 A YEAR would be an acceptable one to your wife or daughter, wouldn't it?

You can make such a gift without sinking much capital by means of the New Guaranteed Income Endowment Policy of the SUN LIFE ASSURANCE CO., of Canada.

And at the same time you are creating an income for your maturer years. Income may be $100 or $10,000 a year according to the amount you wish to save.

W. H. HILL

MANAGER CENTRAL ONTARIO

159 Hunter-St. Peterborough, Ont.

IF YOU WILL USE THE BEST

Portland Cement

THEN BUY THE

"STAR" Brand

GREY LIME

BUILDERS SUPPLIES

R. Hicks & Co.

Peterboro.

HIGHEST CASH PRICE

PAID FOR

Furs, Skins, Hides, Tallows, also Junk

OF ALL KINDS

T GEORGE HOLMES

Cor. Simcoe and Bethune-sts.

TRUNKS, VALISES,

SUIT CASES,

TRAVELLING BAGS

and TELESCOPES

If you are in need of any of the above take a look at our well assorted stock.

These well made goods are indeed lowly priced.

J. T. Stenson's

384 George-st.

If you think of having something printed and have it well done, see the Review Job Department. Suggestions, Designs. Every care taken to please you.

CANADIAN PACIFIC RAILWAY

EAST	ARRIVE	DEPART
Norwood, Havelock, Ottawa, Montreal	5.10 p. m.	11:35 a. m
Indian River, Norwood, Havelock	7.12 a. m.	7.35 p. m
Norwood Havelock, Kingston, Ottawa, Montreal, Portland, Boston	5.10 a. m.	12.35 a. m.
WEST		
Toronto, London, Detroit, Chicago	11:25 a. m.	5.10 a. m.
Toronto and intermediate	7.35 p. m.	7.12 a. m.
Toronto, London, Detroit, Chicago	12.20 a. m.	6.10 p. m
Toronto, North Bay, Port Arthur, Northwest	11.35 a. m.	5.10 p. m

GRAND TRUNK RAILWAY SYSTEM

RAILWAY TIME TABLE

	Arrive	Depart
Lindsay, Orillia, Midland, Gravenhurst, North Bay Stouffville and Toronto	11.45 am 8.09 pm	5.35 pm 8.20 am
Port Hope, Toronto, London Detroit, Chicago & West Niagara Falls, Buffalo, Cobourg, Montreal and East	8.20 am 5.33 pm	11.43 am 9.05 pm
Toronto, Lindsay, Stouffville Uxbridge and Markham	10.25 pm	7.30 am
Lindsay Local	8.15 am	2.00 pm
Hastings, Campbellford, Madoc, Belleville, Kingston Montreal and East	8.10 am 8.40 pm	8.30 am 2.00 pm
Lakefield	10.30 am 5.06 pm 6.50 pm	8.30 am 12.15 pm 5.40 pm

THE CORPORATION OFFICERS

Geo M Roger, Esq., Mayor,
S R Armstrong, Clerk,
Felix Brownscombe, Treasurer
E H D Hall, Town Solicitor,
D W Dumble, K C, Police Magistrate
Geo I Rennel, Chief of Police.
T A S Hay, C. E., Town Engineer
W J Green, Tax Collector.
Dr. Bingham, Medical Health Officer.
W F Miller, Relief Officer.
Thos Rutherford, Chief of the Fire Brigade.

TOWN COUNCIL

Geo M Roger, Esq., Mayor: Aldermen—Messrs. R F McWilliams, Henry Best, Frank Adams, Jas Buttee, Wm Scott, Henry Rush Wm Johnston, Robt Clinkscale, Jas Edgcumbe Robt Hicks, E F Mason, M A Morrison

---

Monkey Brand Soap cleans kitchen utensils, steel, iron and tinware, knives and forks, and all kinds of cutlery. co

The Daily Review.

FRIDAY, JULY 22, 1904.

THE POLICY OF INSULT.

Sir Frederick Borden and his hireling defenders are now endeavoring to break the force of Lord Dundonald's exposure of the fact that there are not rifles for our militia nor ammunition for the rifles, by statements that he is making arrangements, now nearly complete, for supplying both deficiencies, the negotiations having been in progress for some time. If this is all true, and this action on the part of the Minister of Militia has not been hurried by the stir caused by the general's disclosures, we have another instance of the studied insults that have been heaped upon Lord Dundonald, when it was found that he would not be a party to using the militia for the purposes of political corruption. Though the Minister has dishonestly hidden the report of the General from Parliament, it is admitted that in it there was a representation that the militia was unarmed. By the defence put forth on behalf of Sir Frederick by his organs it appears that he proceeded to supply this deficiency by prolonged negotiations, without consultation with the General Commanding, and without the common courtesy of letting him know what was being done. For two years Lord Dundonald was left in the uncomfortable position of being in command of a force which in case of need could not have taken the field for want of arms, ammunition or transport, and with the fact hidden from him that any steps were being taken to repair the deficiency. And this dirty trick was played in the teeth of the fact that Lord Dundonald was the expert employed by the Dominion to advise in such matters and that the Minister was bound by statute to call upon him for such advice. Evidently it was intended for an insult, such as was likely to drive the general to resign a position which the Minister thus told him he was unfit to fill.

This illegal and disreputable ignoring of the military expert having charge of such matters was in much the same line as the conspiracy of Sir Wilfrid Laurier with the railway grafters to adopt the political end of the G.T.P. without even the knowledge of the Minister of Railways. The end was secured of forcing the resignation of Mr. Blair, because it was known that he would not be a party to the plot. And it required $10,000 paid yearly to purchase his silent acquiescence.

The new Liberals care nothing for their legal restrictions, nor for the rules of constitutional government. All they value is the means of carrying on the corruption which keeps them in office.

It is a pity that Chief Justice Taschereau should join other judges in discrediting the Bench by acting as an unscrupulous and dishonest political partisan.

The new Liberals send their criminals, their Prestons and Jacksons, to misrepresent Canada in Great Britain. These agents spread falsehoods about the Dominion in England, and about British public opinion in Canada.

Mr. Fisher had no more right to forge an alteration in a recommendation over Lord Dundonald's signature, that he would have to change $100 to $1000 in a cheque signed by the General.

In the House of Commons at Westminster Lord Dundonald was accused of stirring up racial strife. It was Sir Frederick Borden and Sir Wilfrid Laurier who engaged in this diabolical work, and their criminal agents mendaciously transfer the blame to Lord Dundonald.

The Globe thinks that Lord Dundonald's complaint of the militia not being armed is answered by a statement of the undeniable truth that some Canadian volunteers fought bravely and effectively in South Africa. These gallant men had rifles and ammunition, or they would have been of little service. The General wished all our militia to be similarly prepared if needed.

The Globe objects to Sir Wilfrid Laurier being held responsible for the recall of Lord Dundonald. Considering that his agents procured that recall by their demands and their slanders, he is certainly responsible. He joined in the work of slandering the General by the deliberate falsehood that he was guilto of dragooning, knowing well that it was Mr. Fisher who was doing the dragooning.

THE RACE QUESTION.

Sir Frederick Borden's Rascally and Malicious Innuendos.

There is everything to deprecate in the discussion forced upon the House of Commons by Mr. Lloyd-George, pro-Boer radical; Mr. Winston Churchill, free trade and independent Conservative, and Mr. Timothy Healey, Irish Nationalist. It is scarcely to be avoided that persons at the distance at which they are should take very exaggerated views of the situation, and their utterances could only tend to exaggerate it still further. If there is any race question in the episode it is largely due to the innuendoes of Sir Frederick Borden, for which we do not believe there was any sort of foundation. There is nothing so easily appealed to as race feeling, whether French or Scotch, and when the appeal is made to the prejudice of any man or cause nothing is more ignoble. Mr. Arnold Forster's question as to whether Mr. Lloyd-George represented Sir Wilfrid Laurier was not, we presume, intended as an insinuation against the Canadian Government. Probably those that heard it understood very well that it was simply a taunt at the inconsistency of the quondam denouncer of South African contingents in view of the new brief to which he seemed now to be pleading.—Montreal Witness.

Kept Poor by Doctor's Bills.

Many a family is kept poor by doctors' bills when just as good and oftentimes better results could be obtained by the use of Dr. Chase's Kidney-Liver Pills, which sell at 25 cents a box of twenty-five doses. As one pill a day is the most frequent dose under any circumstances there is no treatment obtainable which costs so little, and at the same time none which brings about such excellent results in derangements of the kidneys, liver and bowels.

SLANDERS BELIEVED.

British House of Commons Deceived by Grit Officials and Organs.

The debate in the Imperial House of Commons last night is interesting to Canadians owing chiefly to the remarkable ignorance of Canadian conditions which was betrayed by several of the speakers. Mr. Lloyd-George shuddered to think of the "conflagration" that might ensue if Dundonald were to visit Montreal. Winston Churchill described Dundonald as "going on a triumphal tour throughout the provinces'.' Timothy Healey said that there was no doubt that Dundonald had attacked the Canadian Government because it is French and Catholic." Lloyd-George said that Dundonald should not be allowed to stir up strife "between the two races in Canada," and Mr. Healey demanded to know why Dundonald was allowed to remain in Canada "while his speech was rankling in the French heart."

How such ideas got into the minds of these British statesmen it is easy to guess. Mr. Lloyd-George gave the Toronto Globe as his authority. But the notion that Lord Dundonald has been fomenting an agitation against the French in Canada must have come from eminent French-Canadians who are now in London—Sir Henri Taschereau, Chief Justice of the Supreme Court, and Hon. Mr. Lemieux, Solicitor-General. These gentlemen have been freely uttering their opinions, and no doubt they are accepted in Britain as trustworthy authorities on the political situation in Canada. To what extent Sir Henri Taschereau can be trusted as an interpreter of Canadian sentiment is made oclear by his public statement that the whole Dundonald agitation is merely the work of "a few Scotchmen."—Hamilton Herald, Indep.

DRAGOONING LORD DUNDONALD

The Ministers in Craven Fear of His Exposures.

It may be possible to dragoon Lord Dundonald into silence and to dragoon him out of Canada; but it is not possible to dragoon the whole people of Canada into silence; and if all the people who approve of his conduct are dragooned out of the country there will be a greater exudus than Sir Richard Cartwright ever dreamed of in his worst nightmares.

There seems to be a fatuous determination on the part of the Dominion Government and its friends to force the Dundonald question into a party issue. The unfairness, the meanness, the cowardice of making false statements about Lord Dundonald, and then trying to gag him with red-tape, will be resented by every man in the country with any sense of decency. The deliberate lie invented by a member of the Dominion Government (Sir Frederick Borden) that Lord Dundonald was hostile to the French-Canadians has been repeated and exaggerated in the British House of Commons. If Lord Dundonald is not to be permitted to repel this foul slander, there are some hundreds of thousands of Canadians who will feel of their duty to deny it on his behalf. Self-respecting Canadians owe it to themselves, no less than to Lord Dundonald, to put an end to the campagin of slander against him. If the man is not allowed to defend himself, if he is to be deprived of the most elementary right of British and Canadian citizenship the people of Canada are bound in honor to see that he gets justice.—Montreal Star.

SAD DROWNING AT MINDEN.

Percy Smith, Lay Reader at Mission There, the Victim.

Toronto, July 22.—Percy Smith, formerly of Toronto, but for the last two years lay reader at the Minden Mission, Haliburton County, was drowned while bathing there on Wednesday. In a letter received by T. P. Wood, 91 Olive avenue, yesterday, it is said that in company with Rev. Mr. Fenning, the rector in charge, Mr. Smith went in bathing about noon in the river close by the clergy house, there being only a lawn and roadway separating. They had been in the water only a few minutes when he was seized with cramps. Mr. Fenning made desperate attempts at rescue, but neither were expert swimmers. Mr. Smith sank in 17 feet of water, but although the body was recovered in 7 minutes, all efforts to restore life were in vain. Mr. Fenning stated in the letter that there was a very strong under current.

Mr. Smith came from England about ten years ago, his parents residing in London. For some time he was lay helper at St. Cyprian's Church here, and some two years ago was appointed lay reader at Minden, where two clergymen and two lay readers administer to the spiritual welfare of a parish of 1,000 square miles.

It was his intention to enter the ministry, and but for his untimely death he would have been a candidate at the next year's examinations for deaconate. He was well-known in Bracondale, and in the northwestern part of the city, and in cricketing circles, having been for several years captain of St. Cyprian's Club. He was 35 years of age.

Took Paris Green.

Barrie, July 22.—James Keenan, superintendent of the Barrie Waterworks Department, committed suicide Wednesday afternoon by taking Paris Green. Some months ago he lost his left hand through blood poisoning, and the commissioners had recently advertised for a new superintendent.

Wolf Kills Shepherdess.

Madrid, July 22.—A young shepherdess was killed by a wolf at Cabrera, in the Province of Leon, yesterday. The animal then attacked another shepherdess, when a youth, who was armed with a razor, came to her rescue. He attacked the wolf and killed it, but was dangerously injured. A public subscription has been opened in recognition of his heroism.

Victim of Elevator.

Ottawa, July 22.—Dr. William McPhee, dentist, is dead, as the result of an elevator accident yesterday afternoon. He was in the elevator at the Bank street chambers and attempted to get out at the wrong door with disastrous results.

MASONS ELECT OFFICERS.

Next Meeting of the Grand Lodge, A. F. & A.M., to Be Held at Hamilton.

Brockville, July 22.—Grand Lodge officers of the Masons were elected yesterday. The next session of the Grand Lodge will be held in Hamilton. The following officers were elected by the Grand Lodge of Canada, A., F. & A. M.:

Grand master, Benjamin Allen of Toronto.

Deputy grand master, J. H. Burritt, K.C., Pembroke.

Grand senior warden, William H. Harrison, Brockville.

Grand treasurer, E. T. Malone, K. C., Toronto.

Grand secretary, H. Murray of Hamilton.

Board of general purpose, W. D. McPherson, Lieut.-Col. Hegler, J. S. Dewar, F. Guest, F. J. Skinner.

Grand chaplain, Rev. Baynes-Reed.

The committee on credentials of representatives of the Grand Lodge reports 381 warranted lodges on the rolls; of these 190 are represented by their duly qualified officers, 131 represented by proxy, 14 are not represented by proxy but have past masters present, and 46 are not represented at all. The total vote was 1,431, and about 900 brethren represent the vote cast.

THIBETANS RETIRED FIGHTING.

Sniped Advancing British Soldiers From Neighboring Cliffs.

Gyangtse, Thibet, July 22.—The British mission to Thibet, under command of Col. Younghusband, on July 18, forced a passage of the ice-clad Karola, the highest pass on the road to Lhassa.

A stubborn defence was expected, but the Thibetans retired early in the engagement, sniping the advancing British soldiers from the neighboring cliffs. The British are now ninety-two miles from Lhassa.

Pensions For Railway Men.

Ottawa, July 22.—(Globe Special.)—After careful consideration and enquiry, Hon. Mr. Emmerson, Minister of Railways, has completed a scheme for establishing a pension system in connection with the Government railways. He intends to introduce a measure, and, if possible, press it through the House at this session for that purpose. The proposal is to make the pension fund available for all the operating staff of the Government railways, who will be required to contribute to the fund, the Government also contributing a certain proportion.

Band concert to-night.

NO QUESTION OF RACE.

Tarte's View of Dundonald Matter—Tried to Improve Militia.

Montreal, July [illegible].—Mr. Tarte, in an article in La Patrie, denounces the statements made on the Dundonald matter in the British House of Commons. When and in what, asks Mr. Tarte, did Lord Dundonald ever cause offence to the French-Canadians? On the contrary, Lord Dundonald is very popular with the French-Canadian militiamen. He has always acted towards them with the greatest possible liberty, and no one is able to charge him with a single act of injustice.

The debate which has just taken place in the British Parliament once more reveals the fact that a profound ignorance exists in England touching the affairs of this country. The English Government, in inviting Lord Dundonald to return home, has acted in the spirit which dictated our suggestions. It goes without saying, however, that if Lord Dundonald formed the resolution to retire from the British army, it would be his absolute right to enter the political arena in Canada and become a candidate for the House of Commons. Was it not supreme folly to say, as did Mr. Lloyd-George, that Lord Dundonald's conduct was of a nature to create a conflict between the two races of our country? Why a conflict between the two races? There is no question of race in this matter, and those who seedk to create a contrary impression are either interested agitators or are guided by complete ignorance of the situation. But whatever may be the details of this regrettable incident, the public men of Great Britain who are making a race question of the Dundonald matter must be told that they are falling in the most vulgar error. The French-Canadians, like fellow citizens of English origin have a powerful interest in seeing our militia organization maintained on a wide and liberal basis. Lord Dundonald tried to attain this end, but he met with difficulties and interference which he believed dangerous and unjust. He denounced them publicly, and in this he erred, but to infer from this that Lord Dundonald is the enemy of the French-Canadians and the enemy of the Government because the leader of that Government is a Catholic, and a French-Canadian, is simply monstrous.

The Joy of Living

It is only the healthy who find a real joy in life. Weak, nervous, languid and discouraged people find new hope and energy in the use of Dr. Chase's Nerve Food. With new rich blood coursing through the veins and the thrill of new nerve force sent tingling along the nerve fibres, the joy of living returns and disease and weakness disappear.

Italians Brought to Canada.

Montreal, July 22.—Judge Winchester began his investigation yesterday into the charges against parties for enticing Italians to Canada. The evidence showed that Italian labor agents had a great deal to do with the influx of their compatriots into Canada. There are 4,000 of them in the city, half of whom came here from the United States and half from Northern Italy.

Arrested For Perjury.

North Bay, July 22.—John Bidgood is under arrest for perjury in connection with the enquiry now under way into the charges of license irregularities in the district. At the opening of the trial last week, Bidgood swore that all the letters received by him from Dr. Henderson had been burned. Subsequently, it is alleged, that he showed some of these letters. His arrest for perjury then followed, under instructions issued by Crown Attorney Browning.

English Cherry Pie.

One cupful of lard and butter mixed, two cupfuls of flour and a teaspoonful of salt. Work the shortening into the flour with a knife, mix with sufficient ice water to hold together, handling as little as possible. Line the sides of a deep earthen baking dish, fill two-thirds full with stoned cherries, add two cupfuls of sugar and place a small cup inverted in the center of the dish. Cover with a thick top crust, no bottom crust being used. Spread over the crust a liberal coating of lard or butter before placing in the oven. When done raise the crust carefully and remove the cup, allowing the contents to flow through the pie. The juice never boils over when confined in this manner, as is too frequently the case with fruit pies.—Exchange.

They Know It.

Thousands of people throughout the country know that the ordinary remedies for piles—ointments, suppositories and appliances—will not cure.

The best of them only bring passing relief.

Dr. Leonhardt's Hem-Roid is a tablet taken internally that removes the cause of Piles, hence, the cure is permanent. Every package sold carries a guarantee with it.

It is perfectly harmless to the most delicate constitution. A month's treatment in each package. Sold at $1.00.

Further information in regard to it at the drug store.

Sold in Peterborough by James Lynch, 163 Hunter-st.

Coal and Wood

The Best. Well Screened. Bright Coal all sizes, delivered promptly. All Lehigh. You get satisfaction using our coal

FIRSTCLASS DRY HARDWOOD
NOW IN STOCK

J. E. A. FITZGERALD
Cor. Brock and Aylmer St.
Telephone 111

The Daily Review.
FRIDAY, JULY 22, 1904.

Automobile Superstition.

The automobile is such a modern institution that it is hardly possible to imagine superstition being already connected with it. Among modern car drivers in England, however, there is a curious survival of an old bit of folklore. In many cars is suspended a perforated stone, usually a sea rolled flint with a natural bore. This stone is supposed to act as a protective amulet. To be efficacious in warding off evil the hole must be naturally or, as some people maintain, supernaturally forced, not artificially bored. Belief in this stone's power is widespread. It is supposed to confer safety on the fastest traveling motor car, and there is many a speedy driver who in his heart ascribes his immunity from accident to the strange power of the perforated pebble.

House of Commons Debates.

Old members of the house of commons are usually of the opinion that the debates, compared with twenty or thirty years ago, are now more businesslike and less oratorical than they were. Some welcome the change and, rejoicing in the greater efficiency of the house as a governing assembly, praise the conversational style of speaking now so much in vogue as less stilted than the old. Others, regretting the loss of the picturesque, distressed that the house should be less attractive as a show, condemn the new manner as more slipshod. There is agreement that the average member takes less trouble with the form and phrasing of his speeches.—London Spectator.

MR. RICHARD WHITE.

B.C.L. in Recognition of His Services to Canadian Journalism.

The veteran proprietor of the Montreal Gazette, Mr. Richard White, has just been honored by Bishop College, Lennoxville, by being given the honorary degree of B.C.L., in recognition of his services to Canadian journalism.

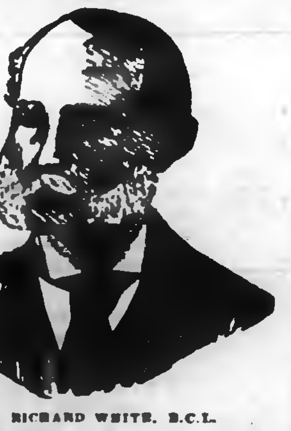

MR. RICHARD WHITE, B.C.L.

Cured of the Drink Habit.

A London man who claims to have been in the habit of drinking from one and a half bottles to three bottles of whiskey a day has be[illegible] of the drink habit.

No Countin' on 'Em.

Greene—Yes; my wife's upstairs getting ready to go out. Oh, here she comes! I'll bet anything she'll ask Aunt Jane if her hat's on straight.

Mrs. Greene—Aunt Jane, I wish you'd see if my skirt hangs even.

HEART PAINS AND INDIGESTION

Which Were Thoroughly Cured by the Use of Dr. Chase's Nerve Food

Mr. J. Law, 247 Hunter street, Peterborough, and who is employed with the Peter Hamilton Co., states: "For a long time I was troubled with severe splitting headaches and suffered a great deal with pains in the region of my heart, caused no doubt by indigestion. I procured a box of Dr. Chase's Nerve Food and began this treatment. Since using this preparation for some time I can say that I feel quite different, and my health is very much improved. My digestion is good, and the headaches and pains about the heart have not troubled me at all of late. I can sincerely recommend Dr. Chase's Nerve Food as a thorough cure for nervous dyspepsia and its accompanying symptoms."

Dr. Chase's Nerve Food, 50 cents a box at all dealers, or Edmanson, Bates & Co., Toronto. To protect you against imitations, the portrait and signature of Dr. A. W. Chase, the famous receipt book author, are on every box.

En Route

By Nellie Cravey Gillmore

Copyright, 1904, by J. B. Mitchell

"Good gracious!" cried Dolly, getting to her feet, with very pink cheeks. "I wonder"—

Sanford lifted his hat with one hand and simultaneously held out the other.

"I'm afraid you don't quite remember me, Miss Kendington," he began.

"Remember you? Remember you, Billy? Why, it's only three years since—oh, do say that you have but just come out; that you did not really see"—

"Certainly not," returned he promptly. "After the rain the deck is fearfully slippery. As a matter of fact, I have just succeeded in picking myself up from it."

Dolly laughed softly and plunged five rose tipped fingers through a tumbled heap of sun blond hair.

"You haven't changed at all," she remarked, slipping deftly into the most convenient chair.

Sanford regarded her closely for the space of half a minute, a light that was not unfamiliar there leaping swiftly to his eyes.

"No," he said, quite grave; "not the least bit—not in any respect."

Dolly's lashes, long, blue black, flickered momentarily over the smoke colored eyes. "Not really?" she questioned in a musing tone.

"And you, Dolly," he pursued, alert, tentative—"you have not changed either, I presume?" He took the camp stool opposite her.

A minute's pause, broken only by the rush and swirl of water against the sides of the ship.

Presently Dolly glanced up. "I have not changed, Billy," she replied. Her voice was low, sweet, easy. Her gaze slipped dreamily out to the limitless expanse of quivering, jeweled water.

For some time both were silent, studying the truculent breakers with retrospective eyes.

"And by that I am to infer that you will never"—

"I'm afraid I never shall," responded she.

Sanford smiled, a trifle enigmatically, and looked down at his strong, sea tanned hands.

"Still in the quest of the ideal, I see," he observed after a little, his keen gray eyes shifting transiently along the deck rail.

"So to speak," acquiesced Dolly, following his gaze.

"One might just as well chase rainbows," grumbled Sanford, digging clumsily into his pocket for a cigar. "May I?" he inquired politely.

Dolly nodded, catching her full lower lip under a curved row of milk colored teeth. "To judge by your remark," she commented, with a sudden inflection of ire, "one would think that I was—am—a—that"—

"Not at all," corrected he emphatically. "Very brilliant persons frequently foster illusions. It is an infallible sign of a theosophic mind, though commonly speaking"— He broke off lamely.

"Ye-es?"

"Well, a mistake, I should say."

"People learn by mistakes."

"But scarcely ever profit by them. Experience generally comes too late for—the train."

"I have somewhat modified my ideas," conceded Dolly after a pause.

"As to"—

"Ideals, of course."

"And may I ask—you would not mind telling me whether you are any nearer the—whether you have really"— He looked at her helplessly, a shadow of dwindling hope across his face.

"Not an iota nearer," she cut in, with some abruptness.

Sanford smoked complacently for several seconds. The sun dropped steadily in the west, casting a weird copper glow over the thin, keen, expressive face. Dolly watched him furtively for a little, her gaze gradually shifting to the great plunging emerald columns of sea water, scattering sheets of opal spray and filling the air with salt fragrance.

"What takes you to New York, William?" she asked after awhile, with a sudden assumption of casual interest.

Sanford did not at once reply. A queer little smile developed about the corners of his mouth as he looked at her half averted profile.

A long silence ensued. When Dolly looked toward him again, there were tear traces in her eyes. She held out her hand.

"Let me congratulate you, won't you?" Her voice was studiedly low to hide its meaning. "Who is the—the lucky girl, Billy?"

"The woman I love," he replied sententiously, drawing her fingers into both his hands and holding them close.

Dolly flushed, snatching them away sharply.

"Don't!" she cried. "It's—it's mean of you!"

"By the way, Dolly," asked Sanford, "what are you going to New York for?"

She regarded him narrowly for an instant through contracted lids.

"Why, I'm going to be married, too," she returned, with a wee laugh. "And it's—a—a sort of disgrace, Billy," she hurried on. "I've half a mind to tell you the truth about it."

"Do."

"The man—I—well, it's some one I've been writing to for a long time. I live there now, you know, but I've been away all summer. He—he lives in the south—New Orleans. Perhaps you know him—Ford, Jack Ford, is his name."

"Oh!"

"You do know him, then?"

"I've heard of him," said he circumspectly.

"He's my ideal," explained Dolly, with a charming blush.

"He certainly isn't the sort of fellow you would have married—once."

"How do you know that? You said you had merely heard of him."

"Your requirements were pretty ironclad."

"I told you, did I not, that I had modified them?"

Sanford stared at her quizzically for a moment. "You also told me that you never would; that there was no one"—

"I've changed my mind," snapped Dolly. "That's the prerogative of wise men—and women."

Sanford rose slowly from his chair and stood for a second at the back of hers, looking down at the silk rumple of sun blond hair.

"You haven't exactly set the day yet, dear," he ventured mildly.

"And, pray, how do you know that, Mr. Sanford?"

"At least I have received no letter." He bent his head to the mutinous rose face, then lifted it suddenly.

"What is your ideal, Dolly?" he asked curiously.

"A man who is a real man," said she softly, "one who would do anything, all things, in the great round world to win the girl he loves—who would even go so far as to get some other person to write his letters, forgetting to disguise his little tricks of expression—who"—

"At least," he broke in, "I didn't use a typewriter, an old one with the p and q all out of alignment, just such a one as we used to practice upon ten years ago. Remember when we studied shorthand together that"—

"I don't remember a thing about it," interrupted Dolly, two pink roses slipping softly into her cheeks. "I never even think about those— Do stop, Billy! I'm sure I hear the last call for supper!"

The Habit of Scandal.

Old Mrs. Etheridge had loved gossip all her life, but, although her ears were always ready for it, she schooled her tongue to disapproval.

Nobody minded what she said, for, although she might shake her head and utter her customary mild reproof, her eyes never failed to express interest and a desire for more information.

The one phrase which rose to her lips when the tale was ended had become so habitual that toward the close of her life she occasionally employed it involuntarily.

"Have you heard about Edward?" asked one of the family connection, moving her chair close to the old lady's rocker and leaning over confidentially.

Grandmother Etheridge shook her head and put her hand to her ear.

"They say," announced the relative in strident tones, "that he's making a splendid name for himself, and has been offered a salary of $15,000 by another firm and that he is just as clever as he can be, has hosts of friends there in Chicago and deserves them all!"

The light of pride and joy shone in the old lady's eyes, but custom was too strong for her tongue.

"You shouldn't repeat it, dear," she quavered. "There's a wrong story somewhere!"

A Fairly Intelligent Dog.

They were talking of the sagacity of dogs.

"My Irish setter saved me a curtain lecture by posting a letter for me the other day," said Longbow, going the last speaker "one better."

The others tried to look as though they believed him.

"Fact," he continued. "Wife gave me a letter to post at breakfast; told me it was very important; warned me not to put it in my coat pocket—calls my pocket her dead letter office. Well, I didn't. I left it on the hall stand; remembered it when I got to my office; called up the maid; told her to send Major to the telephone. 'Hello, Maje!' I said. 'Get the letter off the hall stand and give it to the postman.' Maje recognized my voice, barked comprehension of the message, took the letter in his mouth and went and stood by the nearest letter box until the postman came to collect the mail; wife got an answer that night and never suspected I'd forgotten to post it."

Tender and True.

Squire Benson was often consulted in cases of family difficulty resulting from the storm and stress of time or temper, and he derived a good deal of amusement from the tales told in his little office.

"Is it true that you threw something at Mike that caused the swelling over his eye?" the squire asked a little wiry Irishwoman who appeared sobbing at his door one day half an hour after her husband had departed.

"Yis, I did," said the little woman, catching her breath, "but I niver wint to hurt him, an' he knows it well. We'd just come home from me cousin's weddin', an' I was feelin' kind of soft to Mike, an' I axed him if he loved me as much as he did the day we was married, an'—an' he was so slow answerin' me that I up wid the mop an' flung it at him, Squire Benson, for if we poor women don't have love our hearts just breaks inside of us!"

CHARACTER MAKING.

The Home the Genuine Life School of Moral Training.

Character is catching—provided one who has it to give can get close enough to the one who is to take it. The reason the school cannot do the whole or the chief part of moral training is that even in the best schools and with the best teachers the children have to be handled so largely in masses and at arm's length. In the home the parent lives close to the individual child all the time, and whatever the parent has in the way of character to give the child is pretty sure to take without knowing when or how or even being aware of what is going on, until days, weeks, months, perhaps years after, he breaks out with just such feelings, tones, tempers, looks, words and deeds as he had been catching all the while.

The child learns his moral principles by induction from concrete cases in his own experience and observation. A principle that does not rest on some such case makes about as much impression on a child as a drop of water on a duck's back. The example of the parent is the most potent moral influence over the character and conduct of the child. The kindness, the justice, the temperance, the purity, the charity, the patience, the courage, the foresight, the wisdom, that the child sees exemplified in the life of the father and mother he will tend to incorporate into his own life.

Of course the opposite qualities are equally contagious — unkindness, uncharitableness, impatience, foolishness and the like. What shall the parent do who not infrequently is guilty of these odious things and gets detected in them by the child's discerning eyes? There is only one thing to do.

A great many people confess their sins in a lump to God on Sunday who cannot bring themselves to frankly acknowledge a fault to their own children as soon as they recognize it has been committed. The most sympathetic influence over a child can be gained on no less searching terms.

An obvious corollary from all this is the fearful blunder which busy and preoccupied parents make who turn their children over to governesses and servants at the most impressionable period of their lives and never get near enough to the child's life to influence him one way or the other.

The wonder is that children brought up in that way do not turn out bad more often than they do. Their salvation is due to the fact that the governess and servants are often in all moral essentials much the superior of the parents who are capable of turning their children's training over to anybody but themselves.—Dr. William De Witt Hyde in Good Housekeeping.

Useful Sachets.

Scented pads of all sizes may be made to slip between articles in bureau drawers and trunks. The illustration, from the Delineator, shows a pad made of pale pink silk covered with sheer white organdie. A tiny ruffle of the material edged with baby ribbon is let into the edges. The top may be decorated in any desired manner with marking letters or small embroidered flowers. Figured organdie or dimity may be used to fashion the sachet if preferred, and narrow lace may be put on the edge.

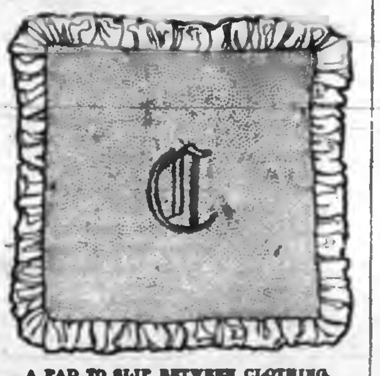

A PAD TO SLIP BETWEEN CLOTHING.

The Picturesque Style.

The woman who affects the picturesque style nowadays has a large range of choice. The mode of hairdressing renders the large hat a most suitable adjunct to the gown made after those worn in the time of Louis XIV. The scarf is one of those little additions to dress which a woman can don with great significance, giving an added grace to her movements and to her toilet. Some very pretty ones are being made of tulle bordered with a ruche, in which nestle small artificial flowers, such as lilies or minute roses.

Wear Trade Mark D Suspenders
Guaranteed. Sold everywhere.

North St., at Delaware Ave.

The Lenox Hotel
IN BUFFALO

High-Grade Modern Construction. Fire-proof throughout. European plan. Rates $1.50 per day and upward. Room reservations can be telegraphed at our expense

GEORGE DUCHSCHERER
PROPRIETOR

The Most Important Sale of the Season Yet Announced

Two large Wall Paper factories were eager to clear all lines made for the spring of 1904, at once, and therefore were glad to make unusual concessions to those who could handle five car load lot. We could, and so we offer a storm of popular Wall Papers at prices that will certainly amaze the entire shopping public. We also will ask your astonishing offerings in Crockery, Dinner and Tea Sets, Chamber Sets, and—read to see what else.

2835 rolls Wall Paper, suitable for bedrooms, colors in cream and blue. Per roll 2 1-2c	1673 rolls Gilt Papers, with 9 or 18 inch borders in blue, cream, buff, green, colors suitable for any room. Per roll 5c	6962 rolls embossed Gold and Silk Papers, variety of colorings, in red, green, brown, cream, regular 25c, Per roll 10c 9 in. border, per yd. 2c, and 18 in. borders 5c.	6806 rolls Tapestry Wall Papers, assorted colorings, choice per roll 5c

65 Chamber Sets, 10 pieces, colors in pink, blue and green, assorted shapes, tinted, gold stippled and traced, $6.00 for $3.50	10 DINNER SETS 97 PIECES, English hand-made. 12 dinner plates, 12 tea plates, 12 soup plates, 12 butter plates, 12 cups and saucers, 1 bowl, 12 fruit saucers, 2 vegetable, 1 cream pitcher, 1 sugar bowl, 1 tea pot, 2 platters, 1 gravy boat, all for.... .... $4.49

Summer Reading.

One-third or more off regular prices to end the week up.

946 Books by leading authors—
Bertha M. Clay
Mrs. Southworth
Alex. Dumas
Rider Haggard
Charles Garvice
F. Du Boisgobey
Elinor Glynn
Ludovic Halevy
George Ohnet
Marie Corelli
Conan Doyle
John Strange Winter
F. Marryat

6c

300 Cloth Bound Books, regular 25c, for 12c

25 copyright books, gilt edge, cloth bound, regular 75c, for 25c

100 Pansy and Rainbow series, regular 25c, for 12c

90 revised version of the New Testament, cloth and leather binding, regular 50c, for 15c

Note Papers at half price.

TORONTO STORE
2614 Queen W.,
Phone Main 3028.

Routley Co.

PETERBOROUGH STORE
379 George Street
Phone 366.

THAT MOWER

Needs sharpening. The grass shows it. Bring the mower to us. We understand the troubles of lawn mowers and can offer relief.

RUBBER ROLLS for Wringers, and TIRES for Baby Carriages.

Metherel's
CYCLE WORKS.
223-5 Hunter-st.

HAWKES'
Cut Glass

The finest cut glass goods in the world. The "Clover Leaf" Hawkes trade mark is the guarantee that each piece is genuine. We have a new and fine assortment in many designs. These goods are superb as wedding presents. Nothing finer and more appropriate

Sanderson
Sole Agent

These Pretty Raffia Hats.

Why don't you make a raffia hat to replace the one that was spoiled on the day of the opening of the lift lock? They are easily and quickly made, and are light and durable. The most popular colors are black, brown, red and the natural shade—a light champagne color. Directions for making these pretty hats may be found in the July Delineator, and the raffia is on sale at the Review office, the only place in town where it may be procured. 2d

The Daily Review.

Is for sale each evening at the following places:—

Braund's Grocery, 111 Park street.
Gobeen's Grocery, 200 Rubidge street.
Green Bros.' Grocery, 352 Charlotte street.
Mancion's Grocery, corner Mark and Elizabeth streets, Ashburnham.
Routley's Grocery, corner Brock and Park streets.
Edgcumbe's Grocery, corner Antrim

For Over Sixty Years.

An old and well-tried remedy.—Mrs. Winslow's Soothing Syrup has been used for sixty years by millions of mothers for their children while teething, with perfect success. It soothes the child, softens the gums, allays all pain, cures wind colic, and is the best remedy for diarrhoea. Sold by all druggists in every part of the world. Twenty-five cents a bottle. Its value is incalculable. Be sure and ask for Mrs. Winslow's Soothing Syrup and take no other kind.

PLACE YOUR ORDER
FOR YOUR
PLUMBING, HEATING
—AND—
ELECTRIC WIRING

early in the season in order that we may complete your work before the rush of spring orders.

We have on hand at all times a full assortment of plumber's supplies and all work requiring immediate attention will receive same.

Estimates in anything in the above line cheerfully given

NEW LAMP

We have just received a shipment of the new Patent "[illegible]" Lamp, which may be seen in our window, [illegible] George-st.

MacPherson & McGregor
Contractors in
Plumbing, Heating and Lighting

BREEZY
Outing "Togs"

CHARMING, COOL, NOBBY SUITS, WITHOUT AN OUNCE OF SURPLUS CLOTH IN THEM. GOOD DRESSING FOR SUMMER AND VACATION DAYS. YOU CAN GET JUST WHAT YOU WANT AT THE LEAST OUTLAY DURING

LeBrun & Co's
July Reduction Sale

MENS' AND YOUNG MENS' OUTING TROUSERS
MENS' AND YOUNG MENS' FINE WHITE VESTS
MENS' AND YOUNG MENS' NEGLIGEE SHIRTS
From 20 Cents to $1.00 each
A CHARMING ARRAY OF EVERY FANCY IN SHIRTDOM
MENS' AND YOUNG MENS' SUMMER UNDERWEAR
MENS' AND YOUNG MENS' SUMMER NECKWEAR

"Clearing-up Sale" Boys' 2-piece Suits
BOYS' WASH SUITS, RUSSIAN BLOUSES, SERGE SUITS, NORFOLK SUITS etc. 200 PAIRS BOYS' ODD SOLID WEARING PANTS TO BE CLEARED AT 50, 65 and 75 cents.

H. LeBrun & Co
Two Entrances—George and Hunter Sts.

THE
KNITTING WORKS
Hosiery and Underwear.

MEN'S
LIGHT
UNDERWEAR

We are showing a very complete stock of Summer Shirts and Drawers. Mesh Shirts at 25c; Balbriggan Shirts and Drawers at 25c, 35c and 50c; Silk and Natural Wool at 75c and $1.00.

TELEPHONE 330

The Daily Review.

FRIDAY, JULY 22, 1904.

THE CITY AND SUBURBS

Prentice Boys Meeting.

There will be a special meeting of the Prentice Boys Lodge, No. 7, on Saturday evening, at half-past seven, when all are asked to be present.
1d GEO. BAKER, Sec'ty.

Everybody Should Take a Vacation.

A few days among the pines and cedars if not able to take time for a longer rest, will do you good, and enable you to do better work. Charming Muskoka, the Lake of Bays, Georgian Bay, Lake Simcoe, Kawartha Lakes, the Mackinaw or Duluth trip or the seaside resorts, all are reached via the Grand Trunk Railway system, the tourist route of America. Call at city or depot ticket office for information. J. D. McDonald, District Passenger Agent, Toronto.

The newest in Sundaes are "Creme de Menthe" and "Maraschino Cherries." Try them and see how delicious they are. On sale only at T. H. HOOPER'S.

Ladies' Wash Suits
—AT ABOUT—
HALF PRICE
THIS WEEK.

15 ONLY Wash Suits left after a most successful season's selling, which we have marked at quick CLEARING PRICES.

4 ONLY blue stripe Muslin Suits, trimmed with frills, formerly sold at $4 oo, clearing price this week $2.89.

2 ONLY White Linen Suits, nicely trimmed with medallions and strappings, a stylish costume, formerly sold at $6 oo, clearing price this week $3.89.

2 ONLY Linen Crash Suits, a very stylish costume, trimmed with self strappings and buttons, formerly sold at $7 oo, clearing price this week $4.78.

1 ONLY Linen Colored Flake Voile Wash Suit, trimmed with brown piping to match flake, formerly sold at $8.oo, clearing price this week $5.25.

1 ONLY Linen Colored Voile Wash Suit, piped with black, formerly sold at $7 25, clearing price this week $5.00.

1 ONLY White Brocade Muslin Suit with applique trimming, formerly sold at $7 oo, clearing price this week $5 00.

2 ONLY White Duck Suits, beautifully trimmed with faggeting and large tucks, formerly sold at $10.oo, clearing price this week $7.00

You notice the quantities are small. If you have a Wash Suit want call early.

Harry Adams
PHONE 466.

PRESENTED WITH AN ADDRESS.

Mr. H. LeBrun Honored by His Friends.

Yesterday a number of the friends of Mr. Harry LeBrun met with him, and after having a social time, presented him with an address, testifying to the esteem in which he is held by them as a true friend and jovial companion.

57th Band Excursion

HURT AT CEREAL WORKS.

Mr. Ab. Jones Had His Shoulder Dislocated.

A very painful accident happened at the American Cereal Co.'s works yesterday afternoon, when Mr. Albert Jones had the misfortune to fall down a grain hold and dislocate his shoulder. Dr. Young was called and attended to the injury, and Mr. Jones was removed to his home on Petterson street, and will be incapacitated from work for some time.

via Lift Lock to Lakefield

BAND CONCERT

To Be Given This Evening in Victoria Park.

The 57th Regiment band will give the following concert in Victoria Park this evening, by permission of the C. O.:—

March—"Gilmour's Triumphal."
Overture—"Zampa."
Song and Dance—"Honeysuckle and the Bee."
Grand Selection—"Ernani."
Characteristic—"Japanese Two-step."
Hymn (sacred)—selected.
Medley—Popular Songs.
Waltz—"Homage to the Ladies."
March—Selected.

Per City of Peterborough.

COBOURG HERE TO-MORROW

Will Play the Locals in a League Game.

The baseball match to-morrow afternoon at the Murray st. grounds between Cobourg and the locals promises to be the best of the season. Cobourg are the champions of last year and have always put up good ball, and the ball enthusiasts of town will witness a hard struggle to-morrow afternoon. The local line-up will likely be changed somewhat from the last league games, and it has been rumored that McDonald and Grady will be seen on the team. McDonald played well in the game with the T.A.A. the other day, and never missed a chance to place the ball in the outfield. Grady always hits, and fields nicely.

1.30 p.m., Saturday, July 23rd.

LINDSAY AGAIN BEATEN

By Bowmanville in Lindsay Yesterday.

Well, who would have thought it! Lindsay beaten on their own grounds! 'Tis sad, but true. Yesterday the Bowmanville team defeated them by the score of 3—1, and we are anxiously waiting for to-night's Post to see whether it was the umpire's fault or the spectators. Perhaps they did not cheer enough—they didn't get a chance, or perhaps the umpire's decisions were rotten. Some day Lindsay will begin to realize that they can't play any game besides ping-pong. Our readers will remember the big kick made by the Post when Lindsay were beaten here on July 1st, and no doubt will be amused to hear a repetition of the wail of the Post again.

The game was a fast one and the fielding was excellent, very few errors being made. The teams were as follows:—

Lindsay—McGill, 1b; Workman, 2b; Miller, ss; Cinnamon, c; McLaughlin, p; Menzies, 3b; Mark, rf; Hooper, cf; Stalker, lf.

Bowmanville—Williams, 1b; Wilcox, 2b; Morris, ss; Wicks, c; Hooper, p; Osborne, 3b; Eddick, rf; Martyn, lf.

Tickets 50c.

The Band Excursion.

The boat will leave the Wolfe st. wharf at 1.30, the Ashburnham warf at 1.45 and the lift lock at 2 p.m. on Saturday afternoon. Tickets can be procured at the boat.—1d.

BIRTH.

BAKER.—In Peterborough, July 20, 1904, to Mr. and Mrs. Charles Baker, 573 Gilchrist-st., a son.

—The Ontario Masonic District has been divided, this portion receiving the name of Otonabee, Mr. A. A. Smith, of Millbrook, being appointed D.D.G.M.

THE Y.M.C.A. CAMP ON SANDY POINT

REGRETS AT THE BREAKING UP OF A HAPPY MEETING.

Exciting Ride on Chute—A Long Swim—The View From Eagle Mount—Successful Sports—Good Results.

Y. M. C. A. Camp,
Sandy Point,
July, '04.

Monday morning found every person early on the go. Our visitors mentioned in last letter were quite anxious to try what fine sport it is going down our "chute." The ride is quite exciting the first time, enough so to rouse the desire for its further use. Our baseball league came to destruction on account of broken balls and none to supply their places. This we much regret as there was deep interest in the games and good playing done.

The day was very hot indeed and most of the camp put in a good quiet time. A few days of this sort are very good thrown in with the days so busily filled. A party including Mr. Beal rowed over to Eagle Mount and were much pleased with the "great view" we have heard so much about. It is really splendid. It would be well if views such as can be got from that point were before the general public more than they are.

Just before tea time two of the senior boys were rowed over to the other side of the lake bent on swimming across. They made the trip accompanied by a boat, in case either should get into difficulty. The evening programme was postponed until Tuesday. Whenever there is a lull it is very well filled with a good stiff pillow fight and as our tents are back farther than formerly there is special opportunity on the front grounds for all that is wanted in this line.

The most of Tuesday was put in preparing for the field sports which came on after three o'clock. The boys took an active interest in all the fun, all doing very well. One very conspicuous personage in a somewhat foreign garb kept all alive with his performances, while the different races, etc., were coming on. Enclosed are the winners of the different races:

60 yard dash, jun.—M. Dobbin, W. English.

Stand broad jump, sen.—S. Fife, Roy Webster.

Hop step and jump, jun.—M. Dobbin, Stan. Madill.

100 yard dash; sen.—T. Brightman, A. Emerson.

Shot put, sen.—A. Emerson, S. Fife.

Stand broad jump, jun.—M. Dobbin, S. Madill.

Hop step and jump, sen.—W. Harper, T. Brightman.

Three-legged race, jun. — Wallace and Herb, Mike and Stan.

Boot race, sen. —Ray Webster, Geo. Martin.

Race, Duffy and Kranzlein—Draw.

Run broad jump, jun.—H. Johnston, M. Dobbin.

Pole jump, sen.—W. Harper, S. Fife.

Wheelbarrow race — Wallace and Herb, Mike and Stan.

Run broad jump, sen.—S. Fife, W. Harper.

Skin snake race, teams — Fife's team, Thornton's team.

Wheelbarrow race, sen.—P. Wallace and Brightman, Emerson and Fife.

Pick-a-back, open—Emerson and Dobbin, Hutchinson and Madill.

Tug of war—Pull Hards, Let Flys.

Ghost dance and taffy pull was the evening engagement, and it took a long time to fill it. Three good cheers for the cook could be heard miles away. When plates for taffy were called for the "minstrel band" kept up very good music the greater part of the evening. Wednesday found most of the camp out boating or berry picking, rambling round generally. Another party views Stony Lake from Eagle Rock. A general rush is made for a last trip on the chute before it is pulled down. By kindness of Mr. Ayott we are allowed to store all the lumber on his property, where we are satisfied as to its safety until our arrival next year.

We are now on board the Str. Majestic, all feeling somewhat of a longing for the spot where we have enjoyed ourselves so much. There is somewhat of a sad feature about the camp break up. In all probability all those who have spent such a pleasant time together will not meet here in such a company again. In many respects our leader says this camp has been more pleasing to him than previous ones, an excellent spirit being made manifest by each individual. Our lessons on "The Manly Jesus" were very helpful to us. Quite a number volunteered to take a deeper interest in the work of Him who though now ascended to the sky still lends to earth a brother's eye and still rumbles in the skies his groans and agonies and cries. For we have not an high priest which cannot be touched with the feeling of our infirmities, but was in all points tempted like as we are, yet without sin.—Heb. 4. 15.

In closing our letter we wish to thank all who were so thoughtful of the boys and gave such "good things," among whom were Mrs. Geo. Martin, Mrs. Robt. Neil, Mrs. Dobbin, Mr. P. G. Might, Mr. John McDonald, Mrs. R. E. Harding, Mr. W. D. Campbell.

Sincerely yours,
SIMEON E.

POLICE COURT.

Two Drunks Taken in Yesterday—Another Case Dismissed.

Yesterday afternoon at four o'clock a man named Larome was brought before Police Magistrate Dumble, charged with stealing some hay. The case was dismissed, Larome paying the costs.

This morning Alex. McDonald appeared before His Worship, charged with being found drunk yesterday. As he had not fully recovered from his bliss yesterday, the Magistrate remanded him for a week. He claims to come from Glengarry, and that he works for the Dixon Co.

Another man, Geo. Harris, was also taken in yesterday afternoon, and was fined $2 by the Magistrate.

Alex. Turner was charged with having on his property some lager beer, that had been stolen from Mr. A. Elliott a short time ago. As there was no evidence that the young man was guilty, the Magistrate dismissed the case. Mr. R. M. Dennistoun appeared for the defence, and Mr. R. E. Wood for the prosecution.

PUSH THE TRENT CANAL.

No Fresh Contracts Let by Present Administration.

The Orillia Packet has the following timely and sensible remark on the completion of the Trent Canal:—

If the Government is in earnest in its professed desire to have the Trent Valley Canal pushed to an early completion why does it not let the contracts for the section between here and the Georgian Bay? Both ends of the canal must be opened before it can serve the purpose for which it is being built, but even to have the northern end open would greatly increase its local usefulness between here and Hastings. While waiting to make up their minds between the Trenton and Port Hope routes, the Government can prove their sincerity by letting the contracts for the work along the Severn, which is estimated to cost only a million and a half. Delay is only likely to involve them in another time-wasting dispute as to routes, which it is in the interests of the country to avoid by adopting the route chosen by the engineers, without regard to political considerations. As the record stands at present not a contract has been let on the canal since the Liberals came into power in 1896. This hardly bears out the Government's claim that they are pushing work on the canals with much more energy than their predecessors.

EXCURSION YESTERDAY.

Had Slight Delays But the Trip Greatly Enjoyed.

The first excursion by steamer through the Trent Canal line to Lakefield and Burleigh Falls was run yesterday by the City of Peterborough and was very successful, the steamer leaving the town wharf at eight o'clock a.m. The route lay through the the stretch of canal between the stretch of canal between the Little Lake and Nassau, and afforded the excursionists the novel experience of of being elevated by the hydraulic lift lock. So successfully was this accomplished that those on board the steamer were not aware they were going up until attention was called to the movement of the immense pontoon by seeing the rest of the structure apparently sinking into the earth. In fact, those who were engaged in the cabins did not know that the vessel was being locked until after the upper reah had been gained.

The sail along the upper reach, and up to Nassau, and on through the several stretches between the locks was a thoroughly enjoyable one, and presented the beauties of the river route in a charming manner. One or two delays occurred, owing to the pilots not being familiar with the course to be followed, and several of the buoys indicating the navigable channel being missing. These should be re-planted without delay. The several lockmasters were on hand, and lockages were quickly made, though by the groaning and grunting emitted by the lock gates, so long without oil, a gallon or so of oil would not be out of place if applied directly. Most favorable comment was made on the permanent character of the works, and completeness with which all details had been finished up.

A short stop was made at Lakefield to take on a pilot familiar with the Stony Lake waters, and the run was made to Burleigh, where dinner was had at the Darcy House, well served and promptly eaten. The return trip was very pleasant, to sail through the canal by moonlight being very much enjoyed. The staff of the steamer and those managing the excursion were most assiduous for the comfort and convenience of the excursionists, all of which helped to make the trip a very delightful one. The lift lock was reached at 9.30 p.m. and from there the party walked to town, the lock not being operated after dark.

GOOD ENTRY LIST FOR THE RACES

LIST ALREADY ENTERED IN THE DIFFERENT EVENTS.

There are Some Fast Horses Among the List—Races to be Held on Aug. 1st, 2nd and 3rd.

The entries for the races of the Peterborough Turf Club Association closed on Wednesday, and a glance at the following entries convinces one that this meet will be a very successful one. In the 2.16 class is noticed the name of the fast horse of America, Looking Glass, whose speed and pretty action are known all over this continent. Some more entries are expected in some of the races, and the running races will be filled out the night previous to the race. Following are some of the entries:—

FIRST DAY.

2.40 class (trot or pace).

Minnie Keswick, c.m, (By Keswick); Curtis, Lindsay.

Donna Belle, b. m., (by King McGregor); Johnston, Peterborough.

Perl Wilks, b. m., (by Bonny Boy); Alf. Brown, Niagara Falls.

Netta Wright (by Cornecracker); Harcourt Acton, Gananoque.

Headlight, b. h., (by Cornecracker); W. R. Acton, Gananoque.

2.16, Pace and Trot.

Looking Glass, Geo. Watson, Uxbridge.

Spinks B., r. g., (by Spinksmore); Geo. Powell, Orillia.

Jubilee, Peter B. Wood, Hamilton

Billy G., Geo. Thomas, Belleville.

Blucher, blk. h., (by Jupiter Wilks); M. Connors, Peterborough.

John R. Gentry, b. s. (by Cap Hunter) J. M. Brooks, Peterborough.

Half-mile Run.

Entries for this race close the night before the race.

SECOND DAY.

2.29 Pace and Trot.

Ernie Hunter, b. g., (by Cap Hunter); G. A. Abbott, Coldwater.

Minnie Keswick, c.m, (By Keswick); Curtis, Lindsay.

Johnny P., b. g., (by Wisers Ryadyck); C. H. Clarke, Gananoque.

Nellie Boy, b. m., (by Islander) C. W. Hambly, Napanee.

Jim Watson, b. g., (by Watson); M. E. Gray, Barrie.

Headlight, b. h., (by Cornecracker); W. R. Acton, Gananoque.

2.24 Pace and Trot

Commodore K., g. g., (by Conductor); M. J. Dennison, Coldwater.

John R. Gentry, b. s. (by Cap Hunter) J. M. Brooks, Peterborough.

Blucher, blk. h., (by Jupiter Wilks); M. Connors, Peterborough.

Rob Roy, blk. g., (by Lorane); Geo. Powell, Orillia.

Robert Henry, b g., (by Wild Brino); Alf. Brown, Niagara Falls

Three-quarter mile, running.

Entries for this race close the night before the race.

THIRD DAY.

2.50 Class.

Maud Keswick, b. m., (by Keswick); Geo. Fitzgerald, Peterborough.

Donna Belle, b. m., (by King McGregor); Johnston, Peterborough.

Johnny P., b. g., (by Wisers Ryadyck); C. H. Clarke, Gananoque.

Perl Wilks, b. m., (by Bonny Boy); Alf. Brown, Niagara Falls.

Netta Wright (by Cornecracker); Harcourt Acton, Gananoque.

Free-For-All.

Entries for this race will be announced later.

1 1-4 Mile Running Race, over Six Hurdles.

Entries for this race close the night before the race.

Brevities.

—Three young men from town had an upset in Chemong lake Wednesday night, but they only sustained a wetting.

There will be Free Methodist meetings on the Sabbath at 11 a.m., and 7 p.m., at 139 Simcoe street, over Brown's flour and feed store. All are cordially invited. 2d

—Mr. James H. Burritt, of Pembroke, who is well known in Peterborough, has been elected Deputy Grand Master of the Grand Lodge of Canada, A.F. and A.M.

—The C.O.O.F., of Lindsay, are running an excursion to Cobourg on Thursday, July 28th, and the fare is only 85 cents return from Peterborough. The Lindsay baseball team will play in Cobourg on that date.

—The Advisory Board of Engineers for the construction of the new Erie canal, the $101,000,000 scheme, are expected here this evening to visit the Trent Valley canal. Mr. Edward A. Bond is chairman of the Board.

—Nearly every night wheels are found along the streets and taken care of by the police. Last night was no exception to the rule, and one was found standing on George st., about two o'clock this morning. People should be more careful about leaving their wheels lying around at such hours.

—Last Sunday a couple of young men of town went for a sail in a canoe, and they were not dressed for a ducking, but they received a good one. They left their sail up and attempted to go under the railway bridge, which was too low, and the canoe was capsized.

Come with the Band to Lakefield via T.V.C., lift lock and Str. City of Peterborough on Saturday, July 23rd. The boat leaves the wharf at 1.30 p m sharp. Tickets 50 cents. 6d

EXCLUSIVE HATTERS to the BEST DRESSERS.

Creating a Sensation

Clarke
(THE HATTER)
Has Started a Summer Sale of Straw Hats

The Banner Running across Front of Store says......................

"All Straws at Half Price"

The Men's Java Hats in our window will be sold for

$1.00
SATURDAY NIGHT ONLY

See our Small Boys' Sailor for 7 Cents

Fred. A. Clarke

Dutton's Market
FOR
Picnic Supplies

SPARKLET (Syphons for soda water.)
ROYAL PEANUT BUTTER.
SOUTH AFRICA RELISH.
PATTERSON'S CAMP COFFEE.
PURE CREAMERY BUTTER

R. A. DUTTON
Phone 304. 418-420 George-st

FOR THE LAKES
TOURISTS' REQUISITES
Floating Soaps, 5c a cake.
Talcum Powder, 10. 15, 25c a tin.
Sponges, 5c to $1 50.
Almond Creams, Witch Hazel Cream, Cream of Violet, many good TOILET PREPARATIONS, 25c a bottle.

Take a few good reliable remedies with you in case of accident

A stitch in time saves nine. We have the most reliable stitches for sale.

H. H. EDMISON
DRUGGIST. 390 George-st.
APPRENTICE WANTED.

The Daily Review.

FRIDAY, JULY 22, 1904.

The newest in Sundaes are "Creme de Menthe" and "Maraschino Cherries." Try them and see how delicious they are. On sale only at T. H. HOOPER'S.

Personal.

Miss Florence Hawkins of Port Hope is visiting friends in town.

Miss Irene Shea has returned home to Norwood after visiting in town.

Miss K. E. McCarthy is visiting her sister, Mrs. W. Shea, of Norwood.

Miss Williamson is visiting her sister, Mrs. A. Cunningham, Norwood.

Mr. and Miss Lowes, of Brampton, are visiting at the Oriental Hotel for a few days.

Mrs. Reid, Miss Reid and Mrs. Scullthorpe, of Port Hope, are guests at the Oriental Hotel.

Mr. B. F. Ackerman was visiting his sister, Mrs. A. R. Anderson, in Norwood during the week.

Mrs. Parker Crossley, of Cleveland, Ohio, is the guests of her parents, Mr. and Mrs. Duncan Cameron.

During the absence of Messrs. Williamson and Hutchinson Mr. W. S. Maguire will have full charge of the Y.M.C.A. rooms.

Mrs. G. B. Cullen, of Columbia, Penn, who has been visiting at the residence of Mr. W. O'Brien for some time, leaves this afternoon on the 5.10 C.P.R. train for Toronto, where she will visit for a few days before returning home.

Miss Muriel Crothers, daughter of the Rev. Dr. Crothers, who wrote on the entrance examinations at Belleville, was successful in heading the list of candidates with a total of 778 marks out of a possible 1,100. Miss Muriel is to be congratulated on her success.

Among the thirteen teachers who have been awarded scholarships for the Macdonald Institute at Guelph, are included Miss Mary Eyres, of our Public School staff, daughter of Mr. William Eyres. Miss R. M. Finlay of Lindsay, has also taught here for some years. There are two successful applicants from Cobourg, Mrs. E. B. Palmer and Miss Sarah Aylmer and Mr. Chas. H. Fenton, of Grafton.

Ask your Grocer for
Windsor Salt
Absolutely Pure

DR. D. J. BAGSHAW
(Successor to Dr. Neill)
GRADUATE OF CHICAGO COLLEGE OF Dental Surgery; also of Royal College of Dental Surgery, Toronto. Office—Corner of Hunter and George sts., over MacDonald's drug store. Phone No. 73, or after hours phone No. 189. dlyr107

Graniteware
THAT WEARS LIKE
GRANITE

We have a better assortment of enamelware than ever before. 3 different qualities.

Try our "Premier" or "Elite" ware if you want the best.

Preserving Kettles from 30c to $1.00.

The BEST STOVE CO.
Next to Post Office.

IN THE REALM OF SPORT

CHARLOTTE-ST. WINNERS.

Defeated All Saints' and Win the League Trophy.

One of the most exciting games in the Guild League was the one played last night between All Saints' and Charlotte street. These two teams met a few nights ago, and Charlotte street was the successful team by the score of 12—0. Last night the All Saints were the victors by the score of 6—1, but Charlotte street wins the round by seven runs and thus lands the Guild League trophy.

We congratulate the team on their well-earned success, as they have had to compete with some excellent teams. St. Andrews', the winners of last year, were very eager to win this year and did their best. George street and St. Paul's both played good ball, and All Saints' stayed until the finish.

This league has been very successful in awakening the interest in baseball in Peterborough, and many young men have shown wonderful development in this particular sport, while the games have also been very interesting to watch. The scores in the games have nearly always been close, and the friendly rivalry that has existed between the teams has tended to make this league very popular.

While the league trophy is won by the Charlotte street team, the runners-up, All Saints', get the Examiner trophy, which is a very pretty one, as we have described in these columns before, and while we have congratulated the Charlotte street team, we also wish to extend the same compliment to All Saints', and wish them every success in winning the league trophy next year.

LACROSSE.

The T.A.S. will line up nearly the same as in their game with Hastings. Gorham will not be able to play on account of an injured ankle, but Judge will likely replace him. The game promises to be an interesting one, as the T.A.S. do not intend to lay down to Millbrook. The game is called for 6.30.

BOWLING.

The following games were played last night:—

R. Matchett	G. Patterson
S. Sharp	W. Ackerman
R. Kerr	Dr. Greer
R. J. Frost	R. M. Waddell
skip 9	skip 15
Geo. Meredith	W. F. Davidson
J. J. McClung	G. B. Stevenson
W. M. Lang	S. T. Medd
Dr. McClennan	W. F. Johnson
skip 19	skip 8
A. L. Talbot	A. R. Kidd
G. Giroux	D. H. Kernaghan
W. O'Brien	G. R. Martin
A. E. Runnals	T. F. Matthews
skip 13	skip 11

Schedule for To-night.

Ferguson vs. Giroux.
Moud vs. Armstrong.
Greer vs. Kerr.
Cox vs. Sailsbury.

BASEBALL.

The married men of the Auburn Woollen Mills do hereby challenge the Peter Hamilton or any other manufacturing team to a game of baseball any evening next week.

JAS. J. RUTHERFORD,
Manager.

Cressman's clerks defeated the grocers by the score of 8 to 6 last night, and an innings to spare. Mr. Hull umpired. Following were the teams:

Cressman's—B. Gillespie p, A. Gillespie c, F. Cressman 1b, T. Boyd 2b, B. Bell 3b, H. Cressman ss, B. Harper field.

Grocers—T. Cunningham p, Nan Belleghem c, S. Oke 1b, B. Togus 2b, Thompson 3b, G. Bullard ss, Harrison field.

Cressman's want to play a return game soon and would like to play Fair's.

This is Catcher Jim McGuire's twenty-first year behind the bat, and he is still as good as ever. McGuire in his career has played in 1,519 championship games as a catcher. He has been pulled into many others as a pinch batter. The records show that he has had 8,990 chances.

His general fielding average for the 21 years is .892, and his general batting average .271.

The most remarkable feature, perhaps, of McGuire's career is that he has never been fined, put out of a game or disciplined in any way. The placid, easy-going, hard working, and thoroughly conscientious McGuire always plays good ball, but never kicks.

For 21 years this player has kept an even temper in the face of the bad decisions of umpires, good, bad, indifferent and "rotten," in fierce and exciting battles of the diamond, amid scenes that threw spectators into theroes of frenzy, and would drive the most level-headed of fans into the nutty villa had they been physically capable of standing such a strain for a decade.

TENNIS.

Owing to the arduous duties connected with the presidency of the Athletic Tennis Club, Dr. Wightman has been forced to resign, and Mr. Fred. Hall, the vice-president, was elected to his place. Mr. Will Cavanah has been elected vice-president to succeed Mr. Hall.

BARGAINS! BARGAINS! BARGAINS!
GENUINE BARGAINS FOR JULY!

For the balance of the month we make some extraordinary reductions. Here's a few items that will give you some idea of what this JULY SALE means to you.

LADIES' BELTS FOR 50 CENTS
Comprising an immense assortment of high class American Belts, in blacks and whites. Pretty buckles and trimmings. Good quality materials, mostly in the new crushed silk effects. If you want a stylish belt pick one from this big assortment. Our special JULY SALE PRICE 50 cents each.

LADIES' COLLARS AND NECKWEAR
A great clearing sale of Neckwear for the balance of this month.
Collar and Cuff Sets — Washing Collars
Silk Collars — Lace Collars
You will find our assortment immense and the prices away below regular prices.

LADIES' AND CHILDREN'S HOSIERY
Summer weights for the hot weather at big reductions.
Ladies' Plain Fast Black Cotton Stockings, 15c.
Ladies' Drop Stitch Fast Black Cotton Stockings, 25c.
Ladies' Open Work Fast Black Cotton Stockings, 40c.
Ladies' Lisle Thread Fast Black Cotton Stockings, 40c.
Children's Hosiery of all descriptions, at genuine JULY SALE PRICES.

LADIES' UNDERVESTS AT BARGAIN PRICES
Summer Undervests for Ladies, Misses and Children at wonderful reductions. It's clearing sale prices in earnest.

WASH DRESS GOODS
Muslins, Zephyrs, Linens and all classes of Wash Dress Goods must be cleared this month. Prices will be made so decidedly low that quick selling will be the regular order of things in this department. Come as early as possible, prices will please you.

WOOL DRESS GOODS, NEW GOODS
We are showing some early arrivals in Fall Goods in Tweeds and Voiles, a special opportunity for those who want a new dress.

ON OUR SECOND FLOOR
You will find JULY SALE PRICES prevailing all over our second floor.
JULY SALE PRICES in MILLINERY.
JULY SALE PRICES in CARPETS.
JULY SALE PRICES in HOUSEFURNISHINGS.
JULY SALE PRICES in LADIES' SUITS.
JULY SALE PRICES in BLOUSES.
JULY SALE PRICES in WHITEWEAR.

Richard Hall & Son
Direct Importers 353-355 George-st

THE TRIGGER.

The Peterborough Gun Club held their fortnightly shoot last evening. There was a good turnout of members, and following are some of the scores made:—

At 25 birds—Messrs. C. W. Gutherson 16, L. Hall 14, C. Wood 13, C. James 13, W. H. Dayman 13.

At 20 birds—H. Neill 12, W. Mcgregor 4.

At 10 birds—W. Roberts 2.

The next shoot will be held on Aug. 4th at 6.30 p.m.

—In the list of Militia Orders issued, permission has been given to the Foot Guards to visit Peterborough on Aug. 1st.

The newest in Sundaes are "Creme de Menthe" and "Maraschino Cherries." Try them and see how delicious they are. On sale only at T. H. HOOPER'S.

Nelson & Stapleton
Real Estate Agents
387 Water-st. Phone 325.
Property for sale, purchase or exchange.

Souvenirs
One of the newest things in the Souvenir line is the real
"Foley" China
(English)
with a map of the Kawartha Lakes on each piece. It comes in the shape of
Horn Tumblers
Vases
Cream Pitchers
Coffee Cups
Tea Cups
Plates
Trays, etc.
For one week we will give 20 per cent discount off the regular prices to introduce it.
The Sailsbury Co.

THE T. M. & M. STORE

Whew!
But how the sun does beat down on poor, tired, hot humanity these days. The most comfortable of them all are the men who keep their brains cool with our
Featherweight Straw Hats
We have all the popular Straw Hats on the Market this season. Nothing will add to the neatness of your appearance more than a clean, stylish Straw Hat, and you can count on getting it here.

The Kind That's Cool
The sort of Shirts men need now-a-days.
You needn't wait till you go to the country before getting some of these cool and pretty patterns that we are selling. They take half the discomfort out of a hot day. Try one at first and see how it feels. We are offering some special inducements in Negligees this time, and beg that you will drop in and see them. But don't wait.

WE KEEP EVERYTHING IN THE LINE OF
Warm Weather Wearables
Come in and take a look—the look will do you good
ONE PRICE TO EVERYBODY
Tully Merrell & Meredith
Outfitters for Gentlemen and their Sons

While the Weather is Hot
We purpose getting a move on all our Summer Footwear, especially White and Pearl Canvas Goods for Men, Women and Children. You can well afford to own a pair of cool, comfortable shoes at the prices we are prepared to quote you. Don't let this opportunity pass.
THE CENTRAL BOOT AND SHOE STORE
ROBT. McWHINNIE
396 GEORGE ST. PHONE 293

Dry Maple
Dry Tamarac
ON HAND.
PETERBOROUGH
Fuel and Cartage Co'y
LIMITED
162 Charlotte-st., and 134 Aylmer-st
Telephones—27o, 281, 362.

The Daily Review.
FRIDAY, JULY 22, 1904.

DR. ITCHIOKA.

Japanese Inventor of the New Explosive, Named Shimose Powder, Is All-in-All, a Very Brainy Man.

The Ardrossan and Saltcoats Herald, from the columns of which the accompanying picture is taken, says of Dr. Itchioka, the inventor of the Shimose powder, which is being used with such deadly effect by the Japanese forces: Just when military experts were beginning to marvel at the efficacy of the new explosive which Japanese forces are using and startling experts in modern warfare, the name of the inventor was divulged, and an interesting connection between the present Oriental struggle and the County of Ayr was at once established. For Dr. Itchioka spent some years in Ayrshire—at Ardeer, to be precise, where he carried on his investigations at Nobel's great explosive factory.

DR. ITCHIOKA.

It is not likely that many of us who saw the dapper little Jap going about amongst us dreamed that he was destined to make an important contribution to the chemistry of military explosives, and that his name and fame would be flashed over all the world. To be sure, those who worked with him knew that he was carefully developing an idea of his own, but he was reticent, even secretive, man when it pleased him so to be, and he said little about his investigations. Probably there was no branch of chemistry with which he was not familiar, and his ability as an analyst was indubitable. For about a month Dr. Itchioka resided in Ardrossan. Some who came often into contact with him then relate how he used ominously to remark that, if ever the Russians came to be at war with Japan, he "would give them smoke." Perhaps that was but an idle brag, but it is more than likely that the doctor had already in his mind some deadly idea, and it is certain that he knew what he came to Ayrshire for. "Take him for all in all," he was a very brainy person. As a chess player he was practically unapproachable, and it is said of him that he could see several moves farther ahead than any of his British antagonists. He was a stoic moreover. There was never a sign of exultation or of disappointment on his face however the game progressed—not a sign, except the merest twitch of an eyelid. This characteristic stolidity displayed itself too in his conversation. He could always talk intelligently on all subjects, and his English was as nearly as possible immaculate; but there were times when he resolutely kept his counsel to himself, especially if the topic were war.

The doctor's assistant was not ostensibly a scholar in English, though a good many people held the belief that his knowledge of the language was much more profound than, for some reason or other, he cared to pretend. He, too, knew all about the making of explosives, and his interest in the business was more than casual.

So far nobody here is able to say what exactly the Shimose powder is, but it is safe to surmise that it is only a modification of one or other of the known explosive compounds. The range of research in the chemistry of explosives is too limited to admit of any startling novelty being produced. By and by, somebody will, no doubt, be able to procure an analysable quantity of the stuff, and then we shall know all about it. Meanwhile, it is interesting to know that a man who has put a prominent finger in the eastern pie has sojourned in our midst, unknown to the majority of his neighbors, for well-nigh a couple of years.

A SOLDIER OF COMMERCE

By JOHN ROE GORDON

Copyright, [illegible], by F. R. Toombs

With clasped hands they waited through the dark hours of the early morning. Dawn began streaking the east. Harvey strained his eyes to pierce the scarcely perceptible light. Not more than 200 feet from them was a long, low hull that seemed at rest. The hum of voices could be heard as the wind and rolling current carried them nearer.

"We are saved!" cried Alma, and she wept on his breast.

"Ho, there!" shouted Harvey at the top of his voice. "Whoever you are, help us!"

"What is the voice that speaks out of the darkness?" came a about. "In the name of Allah tell us!"

Then above the other voice there rose cries of "Allah! Allah, Il Allah! Mohma Mohammed Resoul Ullah!"

"Mohammedans, and most likely Turks," said Harvey. "Yet that does not sound like a Turkish voice. But any port in a storm."

As the dawn increased and the old hay barge floated nearer the other boat Harvey could distinguish dark forms lined up along the deck rail. He seemed to recognize that long, low, black hull. A rope was thrown to him, and he caught it after several attempts. Those on board the vessel drew the hayboat toward it.

"Who are you?" came a voice in a jargon that Harvey happily understood.

"We are castaways on a wreck," he answered, trying to produce a combination of tongues that these men could understand. He had been long enough in the east to know that when one crossed a frontier he did not at once leave the language of one country behind him and find a totally distinct tongue of another in use. The people who trade across a frontier borrow from each other enough to combine their dialects and produce a sufficiently intelligible language for intercourse, and as one recedes from the frontier the borrowed words from the other country are gradually lost until the tongue of the natives is in use. Thus it was that, no matter with whom he came in contact, Irons could make himself understood.

"We will take you!" came the voice, and the hayboat was drawn close to the other. Powerful arms were outreached to them, and Irons, stiff and sore from the experience of the night, gathered his strength to pass Alma over.

"A soldier of the hated czar!" yelled one on board, scanning the uniform of the inspector general of prisons, which Alma still wore. "One of our enemies!"

A sharp cry escaped Alma, and Harvey sang out:

"Have a care how you use that woman! That is my wife! She wears that uniform only to escape!"

As he spoke he tried to leap to the other vessel, but a long spear stopped him.

"Remain where you are till we understand this thing!" said one who seemed to be an officer. "If you attempt to come on this ship before you are wanted, you will be killed."

"Remain where you are!"

"What is it you wish to understand?"

Another and another spear appeared until a regular wall of lance points barred him from the vessel.

"Remain where you are!"

The terrified Alma was taken, with polite attentions, to a comfortable cabin, fitted up in oriental luxury. Here she saw, weeping upon a divan, the beautiful daughter of the murdered Biartelkis.

"Koura!" exclaimed Alma, throwing her arms around the girl. But Koura, thinking that she was being embraced by a man, repulsed Alma.

"Koura, do you not know me? I am Alma Jurnieff!"

"Alma Jurnieff! Am I, then, rescued again by Russians?"

"No, my poor girl; I am as unlucky as you. My American sweetheart, who was accused of abducting you the first time and was thrown into prison at Tiflis to be sent to Siberia or killed, escaped with my assistance. I wore the uniform of the inspector general of prisons, and by acting a part I succeeded in getting him out. We escaped from Tiflis while the alarm guns were being fired. The soldiers even came upon the boat where we were hiding under the hay. A storm overtook us. The captain of the boat was swept overboard, and the other men deserted in a small boat, thinking the American was the cause of the storm. M. Irons and I, left alone, have just been rescued by the men on this boat. At least, I am here, but M. Irons is held on the hayboat. They thought, as you did, that I was a Russian officer."

"I know you are not now," said Koura, putting her arm around Alma. "I recognize your voice and face. Let them know that M. Irons is a friend."

"How shall I address them? Do you know them well? When did you come?"

"But a short time ago. I know now that the American had nothing to do with my abduction. Of course you know that my father has not been found, and I had no home. I was lodging with my uncle, Dimitri Biartelkis, and one night as I was closing his house I was seized, hurried into a drosky and taken to the river, where I was put into a Turkish cayik."

"You passed us," cried Alma, "but we did not suspect that you were there."

"You could not. Even the soldiers that came—I thought they were looking for me, but they must have been looking for you—were deceived. I was thrust into a sack and placed under several other sacks of meal and grain, and they did not find me. Oh, this is terrible! But M. Irons will protect and defend us."

"Will he?" demanded a short, swarthy officer of the ameer's boat as he turned Alma rudely around. "Let me look at you. You have cut your hair if you are a woman. But you must be a woman, you are so beautiful. Since we have had so much trouble with your accursed Muscovite officers, and have had to take the bride of our noble prince twice, we will recompense ourselves by taking you also. Keep each other in good cheer, for in a short time the officers of our glorious ameer will dance at the wedding of his son, the prince. I will have the American, as you call him, thrust aside."

Reaching the deck, he gave commands to raise the anchor and set sail.

"We have accomplished that for which we came and more," he said. "The supposed officer is, as that fellow said, a woman and a beautiful one."

"What is that?" asked the heavy voice of an officer who seemed half drunk as he came up to where the group stood with their spears leveled at Harvey's breast.

"I report, Karakal, that we have accomplished more than our mission. We received from Hafis Effendi and Mizik the beautiful daughter of the merchant Biartelkis, whom they assure us is the loveliest young woman in the world and a fitting bride for our noble prince. Now comes this load of hay on which two cried for rescue. One is this man you see, of a race called Americans. The other is clad in a Russian uniform, but proves to be a lovely young woman, as lovely as the other. She is on board. I have ordered the ship to sail. Have I done right?"

"Yes. But let me see this last one."

He went to the cabin and gazed with delight upon the white and agitated face of Alma.

"You are a prize indeed," he said. "We will keep you. In obeying the orders of the ameer and taking to Bokhara a bride for the prince we receive nothing but good words for duty done, while Hafis Effendi gets the money. But with you we can do as we please. You are lovely enough to sell to a prince and line our purses with gold."

"Have mercy! Have mercy!" cried Alma, falling on her knees and holding up her clasped hands in supplication. "Have mercy on my friend who is still on the hay! Save his life, set him free and do with me what you will!"

Karakal looked a moment into her upturned, tearful face. Then, with a grin, he went on deck.

"Push that hayboat off!" he shouted. "Let the infidel die or escape as he may. Push him off!"

"In God's name do not separate me from my wife!" shouted Harvey desperately.

"Your wife!" repeated Karakal, with a laugh. "She does not say so. She says you are but a friend. She has found another friend on the ship, one who is as beautiful as herself, the daughter of Biartelkis, the merchant of Tiflis. They will get along together, and at Bokhara they will become the brides of princes. But you! We cannot make money by taking you, and you might prove troublesome. The storm is past. You have plenty of fodder and will not starve. Hay is good. All beasts eat hay."

With a shout of laughter the men shoved away with their spears, and as the wind filled the sails of the long black sloop Harvey, enraged and filled with alarm for Alma, was floating alone on the Caspian on a boat filled with water, the load of hay settling deeper and deeper in the sea.

CHAPTER XV.

FOUR GENTLEMEN OF WEALTH.

THE situation of Harvey Irons on the hayboat was critical in the extreme; but, great as was his danger, he regarded it as nothing compared to the danger that threatened Alma. He was almost exhausted from hunger, cold and grief. The boat slowly drifted in a southern direction, making toward the eastern side of the Caspian. It drifted out of the ordinary course of navigation, and he watched in vain for a passing vessel. He watched as long as possible the course of the ameer's sloop and reasoned that it was making for the nearest Bokharan port. Night came on, with no rescuing vessel in sight. Hour after hour he drifted, hoping almost against hope, ever thinking of Alma and of a way to help her. About midnight it seemed to him that the rocking motion of the boat had ceased; that it had become stationary.

"Here is a pretty mess!" he exclaimed. "I wonder if this old hulk has run aground. The Caspian is shallow, but I did not think a boat like this could run aground in the middle of it."

An examination in the dark was not easy. Harvey slid down the pile of hay, groping about with one hand while he clung for safety with the other. He fancied he saw a faint light glimmering some distance from him, but it disappeared as suddenly as it had come. He saw the light again, a quick passing from one point to another, but showing for a moment only.

"Now, that light is not on a vessel," Harvey reasoned. "It is a lantern carried around by a person who is walking on land. If I drifted aground here, certainly there cannot be water enough at that place to float any kind of vessel. I've probably drifted on the shore of some island. Is it a hospitable island, or will I be worse off in the clutches of the inhabitants than where I am? The wind may drive me off again before morning and a vessel pick me up. But would the vessel be any safer than this island? And how can I investigate without attracting attention?"

Soon there was another gleam of light such as might come through an open door from a light within. A man was standing between Harvey and the light. He seemed to be looking toward the hayboat, but soon disappeared into the same place from which came the mysterious light.

"It is an island," said Harvey. "I am now resting on a shoal, and the water cannot be very deep between this and the island. I'll swim ashore and risk it."

He removed some of his clothing, made a bundle of it and slid off into the water. To his surprise he could stand on bottom. Carefully he felt his way. For a short distance the water grew more shallow. Then it got deeper, and he was forced to swim. After a short swim he again felt the ground under his feet, and he waded on to dry land. The shore was sandy.

He moved slowly and cautiously. It was difficult to locate where the light had been. He groped along, wandering in many curves. Trees were on the island, but he could see no trace of a building. After groping some time in the darkness he discovered what appeared to be a rock about five feet high. Feeling the surface of this, he found that it was not a solid rock, but a rocky formation with an opening on one side. Lying flat on the ground and peering in, he saw a light far in the earth, apparently from a lantern hung on a peg. He slowly crawled inside the cave. After advancing for several feet he found that he could stand up and walk.

A voice came from behind a shelter of the rocky wall that projected into the chamber. It pleased Harvey that it was not the voice of a Russian, for Russians were the only people he had any reason to fear.

"I have spoken," said a calm, stern voice within the concealed chamber. "I have given the treasure as it should be given."

"But, no, my brother," came a voice that seemed to Harvey to tremble with emotion. It was a harsh, cold voice, not like the other. "You have done well for yourself. You have done well for the clans in the mountains. But we have not fared as we should. Was it not our courage that made the accumulation of this booty possible?"

"Yes; that is so," answered the first speaker. "But I am Palpak, chief of the Zannucks, and it was I who planned everything. The wealth that came from the ameer's people we were compelled to hide here until the ameer's soldiers had finished their search among our villages, and the wealth that came from the Buddhist temples, which we found the most valuable of all, and the gold that came from the paymasters of the Russian soldiers whom we attacked and robbed. All these are mine—mine! Do you understand, Domitan? It was Palpak, the chief, who in the interest of all his people, downtrodden as they are by the wicked ameer, strove to gain that with which we could buy horses and cattle and make the Zannucks wealthy. I have given you enough. The rest must be divided among the people."

"No," said a third voice, thick and guttural. "Doustan is right, Palpak, though you be chief. We were with you in all the ventures. It is not right that you should rob us now."

To be Continued.

—The Williams foundry and machine shop is to be removed from Port Perry to Lindsay. Their specialty is heavy machinery, water wheels and saw mill fittings. They are to be exempted from taxation, except for The policy of insult

Piles

To prove to you that Dr. Chase's Ointment is a certain and absolute cure for each and every form of itching, bleeding and protruding piles, the manufacturers have guaranteed it. See testimonials in the daily press and ask your neighbors what they think of it. You can use it and get your money back if not cured. 60c a box, at all dealers or Edmanson, Bates & Co., Toronto

Dr. Chase's Ointment

ABSOLUTE
SECURITY.

Genuine
Carter's
Little Liver Pills.

Must Bear Signature of

See Fac-Simile Wrapper Below.

Very small and as easy to take as sugar.

CARTER'S LITTLE LIVER PILLS.
FOR HEADACHE.
FOR DIZZINESS.
FOR BILIOUSNESS.
FOR TORPID LIVER.
FOR CONSTIPATION
FOR SALLOW SKIN.
FOR THE COMPLEXION
Purely Vegetable.

CURE SICK HEADACHE.

CANADIAN PACIFIC

Homeseekers' 60 DAY Excursions

—TO—

Winnipeg	$30.00	Regina	$33.75
Mowbray Deloraine Souris Brandon	$1.50	Moose Jaw Kamsack Swan River	$4.00
Lyleton Lenore Miniota Elgin Wawanesa	$2.00	Saskatoon	$5.25
		Pr. Albert	$6.00
		Macleod	$8.00
Binscarth Moosomin	$2.25	Calgary	$6.50
Arcola	$2.50	Red Deer	$9.50
Estevan Yorkton	$3.00	Strathcona	40.50

Going July 19th. Returning until Sept. 26th. Tickets are not good on "Imperial Limited." Pamphlets and full particulars from any Canadian Pacific Agent, or A. H. Notman, Asst. General Passenger Agt., Toronto.

T. B. BODDY,
City Agent 345 George Street.

GRAND TRUNK RAILWAY SYSTEM

THROUGH SLEEPERS to WORLD'S FAIR

11.45 a.m. train connects at Toronto with through Pullman Sleepers for St. Louis.

$21.50 ROUND TRIP With stop over privileges at Chicago, Detroit and intermediate Canadian stations.

THE NEW SERVICE IS VERY CONVENIENT

7.30 a.m. Fast Express for Lindsay, and Toronto, arriving 10.10 a.m.
Fast Express leaves Toronto 7.20 p.m., arriving Peterborough 10.25 p.m.

HOMESEEKERS' EXCURSIONS
$30.00 to $40.50
TO POINTS IN CANADIAN NORTHWEST
Good Going July 19th, returning until Sept. 26th.
For tickets, illustrated literature, regarding World's Fair, and full information, call on

W. BUNTON, C.P. & T.A.
F. SANDY Station Agent.

Toronto Savings
AND
Loan Company
35-437 George-st., Peterboro.

HON. GEO. A. COX..... President

PAID UP CAPITAL. $1,000,000.00
RESERVE FUND 480,000.00

SAVINGS DEPARTMENT

3½% interest, compounded half-yearly, allowed on deposits of ONE DOLLAR and upwards.

ABSOLUTE SECURITY and PROMPT SERVICE is the basis upon which we solicit your account.

MONEY TO LOAN

At lowest current rates of interest.
Further information furnished on application to

W. G. MORROW,
Manager.

RAPHIA
The newest material for Hats.
On sale at the REVIEW OFFICE.

Architecture

E. M. STOREY
ARCHITECT, ETC., 172 Wellington Street, Kingston, Ont. All orders promptly attended to and guaranteed satisfactory in every particular.

Medical

T. POPHAM McCULLOUGH
M. D., EYE, EAR, NOSE AND THROAT Office—Removed to No. 166 Brock Street, Peterborough

Dental

DR. H. A. WOOD
DENTIST
Dental Rooms No. 406½ (upstairs) George opposite Adam Hall's. Phone No. 20, Day or night.

DR. R. F. MORROW
MASTER OF DENTAL SURGERY, and Gold Medalist, R. C. D. S. Office—In his old stand over China Hall, Room No. 1, Corner of George and Simcoe Streets.

Legal

R. E. WOOD
BARRISTER, SOLICITOR, ETC. Office in the Bank of Commerce Building. MONEY TO LOAN.

W. H. MOORE
BARRISTER, SOLICITOR, in the Supreme Court, etc. Office—Corner of George and Hunter Streets, over Bank of Toronto.

O'CONNELL & BULL
BARRISTERS, SOLICITORS, ETC. Office 154½ Hunter Street, two doors West of Post Office, Peterborough. MONEY TO LOAN.
D. O'CONNELL. G. L. T. BULL

HALL & HAYES
BARRISTERS, SOLICITORS & NOTARIES PUBLIC, Hunter Street, Peterborough, next to English Church. MONEY TO LOAN at the lowest rates of interest.
E. H. D. HALL. LOUIS M. HAYES

HALL, MEDD & DAVIDSON
Successors to Stratton & Hall.
BARRISTERS, SOLICITORS, ETC., Peterborough, Ont. Office—Corner of Hunter and Water Streets, over Bank of Commerce.
R. R. HALL S. T. MEDD W. S. DAVIDSON

EDMISON & DIXON
BARRISTERS, SOLICITORS, ETC. Office in Cluxton's Block, Corner Hunter and George Streets, over Dickson's Store.

DENNISTOUN, PECK, KERR & STEVENSON
BARRISTERS, SOLICITORS, NOTARIES, ETC., 415 Water Street, Peterborough.
R. M. DENNISTOUN F. D. KERR
E. A. PECK A. STEVENSON

Money

ROGER & BENNET
BARRISTERS, SOLICITORS, ETC., 376 Water Street, Peterborough. Telephone No. 151.
MONEY AT EASY TERMS 5 PER CENT.

ONTARIO BANK
PETERBOROUGH BRANCH
General Banking Business Transacted
SAVINGS BANK DEPARTMENT
HIGHEST RATES OF INTEREST allowed on deposits of $1.00 and upwards. Corner Water and Simcoe Streets.
JOHN CRANE, Manager

Coal for Sale

SEE ME BEFORE BUYING YOUR COAL.

We Buy All Kinds of Junk

PAY THE HIGHEST MARKET PRICES.

Geo. Stevens

The Daily Review.

FRIDAY, JULY 22, 1904.

THE GRAND AGGREGATE

Corp. McGregor, Ottawa, Wins Lord Strathcona's Gold Watch.

Second in Grand Aggregate Made By Staff Sergt. Crowe Wins the Silver Tea Service of the Canada Company—Shooting For the St. George's Vase—John Howard of Nova Scotia Makes Seven Bullseyes Handrunning.

Bisley Camp, July 22.—Corporal R. McGregor, G.G.F. G., Ottawa, having the highest Canadian score in the grand aggregate, wins Lord Strathcona's prize of a gold watch. Staff-Sergt. Crowe, C. R., 30th Guelph, being second highest of the Canadians, wins the silver tea service, given by the Canada Company. The grand aggregate prizes are awarded to competitors whose respective scores in the King's Prize, first stage; St. George's Vase, first stage; Alexandra, Daily Graphic, Daily Telegraph and Graphic, make up the highest aggregates.

St. George's Vase.

This competition opened yesterday with the first stage at 500 and 600 yards, 7 shots at each distance, the first hundred shooting in the second stage, 15 shots at 900 yards, to-day. Winner receives the challenge vase, dragon cup, gold cross and £30; the second the silver cross and £25, and the third the bronze cross and £20. The next seven each receive the N. R. A. badge and £10, and these are 275 other prizes. Following are the scores of the Canadians:

500 Yards.

Sergt. Bayles, 10th, Toronto, 32; Pte. A. Baynton, 48th, Toronto, 30; Capt. H. C. Blair, Truro, 32; Capt. J. Crowe, Guelph, 31; Staff-Sergt. C. R. Crowe, Guelph, 33; Col.-Sergt. W. H. Davidson, Montreal, 30; Capt. R. Dillon, Whitby, 32; Lance-Sergt. W. G. Fowler, Toronto, 31; Col.-Sergt. A. G. Gardner, Sherbrooke, 29; Sergt. W. Gould, Guelph, 31; Pte. J. G. Goudie, Quebec, 30; Corp. R. McGregor, Ottawa, 29; Major W. P. Moore, Georgetown, 30; Sergt. G. Mortimer, 10th, Toronto, 29; Pte. J. Perry, Vancouver, 32; Pte. C. S. Scott, Ottawa, 32; Pte. Neil Smith, Stewart, 29; Pte. H. Tyers, 10th, Toronto, 29; Pte. T. Westman, Ottawa, 30; Col.-Sergt. W. Will, Hamilton, 32; Col.-Sergt. W. H. Youhill, Winnipeg, 33.

John Howard, Agent-General in London for Nova Scotia, put seven shots right in the centre of the bullseye in this match at this range. He was twelfth in the Duke of Cambridge, winning £3.

600 Yards.

Fowler 32, Gould 32, Westman 31, McGregor 33, Moore 21, Tyers 30, Capt. J. Crowe 32, Perry 34, Smith 31, Baynton 27, Staff-Sergt. Crowe 31, Goudie 30, Mortimer 31, Scott 29, Davidson 29, Dillon 27, Youhill 29, Will 31, Gardner 28, Bayles 30, Blair 28.

Two in Second Stage.

All scores of sixty-four in the St. George's Vase at 500 and 600 yards will shoot for thirty places in the second stage at 900 yards. Staff-Sergt. Crowe is the only Canadian eligible.

Pte. Neil Smith, of the Essex Fusiliers, is in the second stage for the "King's Prize."

Canadian Winners.

In range prizes, in the "King's" at 600 yards, Pte. Baynton took fourth place, with a score of 34, winning £1.

In the first stage of the "King's Prize," Sergt. Gardner was 371st, winning £2. Sergt. Davidson took 469th place and £1. Capt. Blair was 472nd and carried off £1.

Canadian Scores.

In the Kynoch competition at 1,000 yards, Sergt. Mortimer of the 10th Royal Grenadiers, scored 40 out of a possible 50. Staff-Sergt. C. R. Crowe scored a similar number of points.

Sergt. Crowe also scored 40 in the "Handsworth" competition, 10 shots at 900 yards.

In the "Imperial Tobacco" match, 10 shots at 1,000 yards, Corp. McGregor scored 38, Pte. J. Perry 35, Capt. Blair 40, Capt. Crowe, Pte. J. W. Smith and Pte. H. Tyers each 42.

Lever's Y-Z (Wise Head) Disinfectant Soap Powder dusted in the bath softens the water at the same time that it disinfects.

WEIGHING NOT HONEST

Rufus Pope, Member For Compton, Makes Strong Accusations.

The House, Notwithstanding, Defeated His Motion By a Vote of 75 to 46—His Resolution Was in Behalf of the Farmers, But Was Voted Down—Uriah Wilson on Undesirable Immigrants—Position of Hon. Mr. Sifton.

Ottawa, July 22.—On behalf of the farmers and dairymen of Eastern Ontario and the eastern townships of Quebec, Rufus Pope yesterday in the House exposed what he declares to be a dishonest system of weighing dairy products in the city of Montreal. He wound up with a motion affirming that the farmers of Canada had wrongly suffered for many years through the system of weighing butter and cheese at the port of Montreal, and that for this evil the Government was responsible. The motion also called for condemnation of the Government for its failure to act on the report of W. S. Parmalee's Royal Commission, bearing date of Oct. 22 last, which showed the necessity for a new system of weighing. This motion was defeated on a vote of 75 to 46, but not before some very strong accusations had been made by Mr. Pope.

Wilson and Sifton.

When the estimates of the Department of the Interior were under discussion yesterday, Uriah Wilson protested against the policy of admitting undesirable immigrants into Canada. The laws had been improved, he said, but there was still room for improvement, both in the stringency and the medical examination and in the exclusion of paupers.

Referring to the 54 delegates despatched to England by the immigration department to bring settlers to Canada, Mr. Wilson said these delegates cost the country $25,000, and the net result of their joint efforts, as shown in the report, was to bring ten or twelve people from England to this country.

Mr. Sifton took the position that the medical examination was as stringent as it was practicable to make it. He also argued that the country was well protected against the inroads of paupers.

We Take U.S. Leavings.

E. B. Osler pointed out that between June 19 and May 19, 2,441 European immigrants destined for the United States landed in Canadian ports and were turned back at the border by the United States inspector. Of these 91 were rejected as paupers, 305 as contract laborers, 653 as diseased and 8 as idiots, all of whom remained in Canada.

E. F. Clarke said the answer to that was the care which the United States Immigrant Department exercised in medical examination of immigrants.

Dr. Sproule criticized the inadequacy of the medical examination at Canadian ports.

Mr. Puttee complained of the large amount of public money spent in bringing into Canada non-settlers, men and women sent here largely for strike-breaking purposes.

Read a Third Time.

Ottawa, July 22.—In the Senate, Senator J. K. Kerr moved the third reading of the bill to amend the Insurance Act. After numerous amendments, the bill was then read a third time and the title changed to "An Act respecting the Canadian assessment policy-holders in the Mutual Reserve Life Insurance Company."

PROVINCES LOST THEIR APPEAL.

Redistribution of Last Year Upheld By the Privy Council.

London, July 22.—The Judicial Committee of the Privy Council has practically decided that the Provinces of New Brunswick and Prince Edward Island have no case in their appeal against the reduction of their representation in the House of Commons.

When the case was resumed yesterday morning, Mr. A. B. Aylesworth, K.C., on behalf of Prince Edward Island, spoke for two hours and a half, and was followed by Hon. William Pugsley, Attorney-General of New Brunswick, who spoke for an hour and a half.

After luncheon the court decided that it was not necessary to call on the counsel for the Dominion, but reserved judgment.

Mr. Blake said: "No comment is needed. The Dominion has won. That is all."

What It Means.

Briefly stated, the proceedings in the Privy Council mean that the provinces must submit to the reduction of their representation in the Dominion Parliament, and that the redistribution act is valid.

The outcome of the appeal also means that the Dominion Parliament will be prorogued next week or early the following week. For some days the Government has been conducting the business of the House in a leisurely manner. It was strongly of opinion that the provinces would lose their appeal, but it did not dare take even the remote risk of proroguing Parliament in advance of a decision favorable to the appellants. Such a decision would have necessitated a reconstruction of the redistribution act, in which event it would be necessary to delay the general elections till next year. The outcome of the litigation leaves the Government free to hasten prorogation and make ready for autumn elections.

Two Americans Shot Down.

Washington, July 22.—The following telegram has been received by Acting Secretary of State Loomis from Louis Kaiser, the American Consul at Mazatlan, Mexico, dated Wednesday:

"Two Americans were shot down in their office at Aguas Caliente, in this State, by officials."

Macdonald Scholarships.

Toronto, July 22.—The following teachers have been accepted as scholarship candidates by the Minister of Education for the Macdonald Institute course, commencing in September next at Guelph: R. F. Blacklock, Smiths Falls; Charles T. Yeo, Little Britain; Mrs. E. Birchard Palmer, Cobourg; Miss Louise Short, Salem; Miss Ella M. Robertson, Kincardine; Miss R. M. Finley, Lindsay; Miss Sarah Crysler, Cobourg; Miss Mary Eyres, Peterboro; Charles H. Fenton, Grafton; W. J. Robinson, Dutton; T. W. Kidd, Barrie; C. E. Jamieson, Morrisburg, Miss Harriet M. Huff, Rossmore.

How to Keep Dominant.

London, July 22.—In the Commons yesterday, Joseph Chamberlain, defending, as member of Parliament for West Birmingham, the introduction of Chinese labor into the Transvaal, which policy was inaugurated while he was colonial secretary, contended that white laborers would not work side by side with black laborers on equal terms, and he thought the white men were right. He added "As the dominant race, if we admitted equality with inferior races, we would lose the power which gave us our dominance."

To Inspect Life-Saving Apparatus.

Ottawa, July 22.—Capt. McCuaig of the Marine Department has been appointed a special steamboat inspector to examine life preservers, life boats tackling, fire fighting apparatus, etc. Unless the requirements are fully met he has power to detain the vessel. The precautions probably arise from the terrible disaster to the General Slocum in New York.

BASEBALL ON THURSDAY.

The Eastern League.

Toronto .... 0 1 0 1 0 0 0 0 0—2
Newark .... 0 0 2 0 3 2 1 0 0—8

Three-base hits—Dillard, Cockman. Sacrifice hits—O'Hagan, Wagner. Stolen bases—Dillard 2, O'Hagan, Wagner, Murray, Raub. Bases on balls—Off Mills 3, off Burke 3. Struck out—By Mills 4, by Burke 3. Hit by pitcher—Bannon. Double play—Rapp to Weidensaul. Umpire—Canaban. Time—1.40.

Montreal Won in 14 Innings.

At Montreal with two out in the 14th Hartman singled and Joyce knocked out a home run, winning the game for Montreal.

R.H.E.
Montreal . 1 1 2 0 0 0 0 0 0 0 0 0 0 2—6 16 2
B'ltimore 0 0 3 0 0 0 1 0 0 0 0 0 0 1—5 11 7

Batteries—Natress, Pappalau and Gibson; Burchell and Byers. Umpire—Sullivan.

At Buffalo—
Buffalo .... 0 0 0 0 2 0 0 x—4 7 6
Jersey City .... 0 0 0 0 0 0 0 0 1—1 6 2

Batteries—Kissinger and Shaw; Eason and Dillon. Umpires—Haskell and Kelly. Attendance 3301.

At Rochester—
Rochester ...... 4 0 2 0 0 0 1 0 x—7 8 8
Providence ...... 1 0 2 0 0 1 0 0 0—4 9 5

Batteries—Schultz and McAuley; Milligan and Toft. Umpire—Egan. Attendance 243.

National League Scores.

At Cincinnati (first game)— R.H.E.
Cincinnati .. .. 0 2 0 0 0 0 0 0 *—2 5 4
Boston .. .. .. 0 0 0 0 0 0 0 1 0—1 5 1

Batteries—Kellum and Schlei; Willis and Moran.

At Cincinnati (second game)— R.H.E.
Cincinnati .. .. 0 0 0 0 0 1 1 0 0—2 10 2
Boston .. .. .. 0 0 0 0 0 2 0 2 0—4 9 1

Batteries—Hahn and Peitz; Fisher and Needham. Umpires Moran and Carpenter. Attendance—4471.

At St. Louis— R.H.E.
St. Louis .. .. 0 0 0 1 0 0 0 0 0—1 4 2
Philadelphia ... 0 0 3 0 0 0 0 1 0—4 8 2

Batteries—Nicholls and Grady; Sparks and Roth. Umpire—Johnstone. Attendance—2900.

At Chicago—
Chicago .... 0 0 0 0 0 2 0 0 0—2 12 2
New York ...... 0 0 3 0 0 0 0 0 1—4 5 0

Batteries—Weimer and Kling; McGinnity, Mathewson and Bowerman. Umpire O'Day and Emslie. Attendance 11,000.

At Philadelphia—
Cleveland ...... 1 2 0 5 3 0 1 2 0—14 16 0
Philadelphia ... 0 0 1 0 0 0 0 2 5—8 14 3

Batteries—Donahue and Bemis; Henley, Bruce, Noonen and Powers. Umpires—King and McLaughlin. Attendance 6308.

American League Results.

At Boston— R.H.E.
St. Louis .. .. 1 0 2 0 1 1 0 3 0—8 12 4
Boston .. .. .. 0 0 1 0 0 0 0 3 0—4 9 4

Batteries—Siever and Kahoe; Tannehill and Doran. Umpire—Sheridan. Attendance—3362.

At Washington— R.H.E.
Washington .... 0 1 0 0 7 1 2 0 *—11 17 4
Detroit .. .. .. 0 0 0 0 2 0 0 0 2—4 7 4

Batteries—Jacobsen and Kittredge; Mullin and Buelow. Umpire—Dwyer. Attendance—500.

At New York (American.)—
New York .... 0 1 0 0 0 1 0 0 0—3 10 4
Chicago .... 0 1 0 4 0 0 1 2 1—8 10 0

Batteries—Griffith and Kleinow; Owens and Sullivan. Umpire—Connolly. Attendance 3500.

Succeeds Murdered Man.

Toronto, July 22.—A short council meeting was held yesterday afternoon, and besides routine some appointments were made.

In place of Constable Irving, who was shot by Chartrand, Arthur E. Storie, now at Copper Cliff, has been chosen for the vacancy at Webbwood.

John Ronan, Hamilton, will be bursar at the Penetang Institution.

Back to the Stockyards.

Chicago, July 22.—Superintendent Connor of Armour & Co., said: "Practically all of the skilled men will be put back to work to-day, but not all of the laborers will be taken now."

THE MARKET REPORT

Peterborough Market

WHEAT	
Wheat	$0 88 to 0 90
FLOUR AND MEAL	
Flour, family, cwt	$2 50 to 2 75
Flour, baker's, cwt	2 90 to 3 00
COARSE GRAIN	
Barley, per bushel	0 40 to 0 43
Peas, small	0 60 to 0 70
Peas, mummies	0 60 to 0 70
Oats	0 32 to 0 34
Buckwheat	0 45 to 0 50
Rye	0 40 to 0 48
WOOL AND HIDES	
Wool, unwashed	0 06 to 0 07
Fleece Wool	0 11 to 0 18
Veal Calf Skins	0 08 to 0 10
Deacons	0 40 to 0 50
Beef Hides, per cwt	6 50 to 7 00
Sheepskins	0 50 to 0 60
MEAT, POULTRY AND DAIRY PRODUCE	
Beef by the ¼, per cwt	7 00 to 9 00
Mutton, per lb	0 05 to 0 10
Lamb, quarter	1 25 to 1 50
Dressed Hogs, per cwt	6 00 to 6 50
Pork by the ¼, per lb	0 05 to 0 08
Lard	0 13 to 0 14
Chickens, per pair	0 70 to 1 00
Ducks, per pair	0 60 to 1 00
Geese, each	0 90 to 1 25
Turkeys, each	1 00 to 1 50
Butter, fresh roll, per lb	0 18 to 0 20
Butter, crock	0 16 to 0 18
Eggs, per doz	0 17 to 0 22
LIVE STOCK	
Cattle, exporters	0 4 to 0 04½
Choice butchers, steers & heifers	0 4¼ to 0 04½
Light heifers and cows	2 50 to 3 00
Feeders, 1000-1100	3 25 to 3 50
Stockers	0 3 to 0 03½
Hogs, select, 120-160	4 90 to 5 10
Fats and heavies	4 25 to 4 50
Lights	4 25 to 4 50
Sows	3 25 to 3 50
Stags	0 1½ to 0 02
Sheep	3 25 to 3 75
Lamb, per lb	0 04 to 0 05
GENERAL	
Potatoes	0 50 to 0 60
Carrots	0 40 to 0 45
Wood, hard	6 50 to 8 00
Wood, soft	3 00 to 5 00
Straw, per load	2 00 to 3 00
Tallow, rendered, per lb	0 08 to 0 08
Hay, timothy, per ton	8 00 to 9 00
Hay clover, per ton	7 00 to 8 00

Wheat Futures Strong at Both Liverpool and Chicago—Live Stock Markets—The Latest Quotations.

Thursday Evening, July 21.

Liverpool wheat futures closed to-day ¼ to ⅜ higher than yesterday, and corn futures unchanged to ⅛d lower.

At Chicago September closed 1⅛c higher than yesterday; July corn ⅝c higher and July oats ⅝c higher.

FOREIGN MARKETS.

London, July 21.—Close—Corn, spot quotations, American mixed, 21s. Flour, spot quotations, Minneapolis patent, 27s. Wheat, on passage, quiet, but steady. Corn, on passage, rather firmer.

Paris—Close—Wheat—Tone, firm; July, 21f 65c; November and February, 21f 85c. Flour—Tone firm; July, 29f 10c; Nov and Feb., 29f.

LEADING WHEAT MARKETS.

	July.	Sept.	Dec.
New York	101⅛	92⅝	91⅜
St. Louis	..	87⅝	88
Duluth	..	90	86
Toledo	..	92⅝	92⅝
Detroit	..	93⅜	93⅝

TORONTO ST. LAWRENCE MARKET.

Grain—		
Wheat, white, bush	$0 93 to $....	
Wheat, red, bush	0 92	....
Wheat, spring, bush	0 90½	....
Wheat, goose, bush	0 79	....
Beans, bush	1 35	....
Barley, bush	0 41	....
Oats, bush	0 39½	....
Rye, bush	0 56	....
Peas, bush	0 55	....
Buckwheat, bush	0 47	0 48

LIVERPOOL GRAIN AND PRODUCE.

Liverpool, July 21.—Wheat, spot, nominal; futures, firm; July, 6s 8d; Sept., 6s 9¼d; Dec., 6s 8¼d. Corn—Spot American, mixed, new, quiet, 4s 4½d; American mixed, old, easy, 4s 5¼d; futures, quiet; July, 4s 4d; Sept., 4s 2¾d.

NEW YORK DAIRY MARKET.

New York, July 21.—Butter, steady, unchanged; receipts, 12,292.

Cheese, easy, unchanged; receipts, 5098.

Eggs—Weaker; receipts, 15,396; state, Pennsylvania and nearby fancy selected white, 24c; do., firsts, 19½c; western extras, selected, 20c to 20½c; do., average prime, 19c to 19½c; southern, 10c to 18c; do., inferior, 14c to 15c.

CATTLE MARKETS.

Cables for Cattle Firmer—Montreal Dealers Asking Higher Prices.

London, July 21.—Cattle are higher at 13½c to 14c per lb.; refrigerator beef, 11½c to 11¾c; Sheep, 11c to 12c, dressed weight.

TORONTO LIVE STOCK.

Receipts of live stock at the City Cattle Market were large, 98 car loads all told, composed of 1285 cattle, 1802 hogs, 2494 sheep, 96 calves, with 474 hogs to Park & Blackwell.

Exporters—Choice, well-finished, heavy exporters are worth $5 to $5.25 per cwt.

Export bulls—Choice export bulls sold at $3.75 to $4; medium at $3.30 to $3.75.

Export cows — Prices ranged from $3.50 to $3.85 per cwt.

Butchers'—Choice picked lots of butchers', equal in quality to best exporters, 1100 to 1200 lbs. each, sold at $4.75, loads of good at $4.25 to $4.50; medium at $4 to $4.25; common at $3.25 to $3.50; rough and inferior at $2.75 to $3.25 per cwt.

Feeders—Feeders weighing from 950 to 1050 lbs., of fair quality, sold at $4 to $4.25 per cwt.

Stockers—Choice yearling calves sold at $3.25 to $3.50; poorer grades and off-colors sold at $2.75 to $3, according to quality.

Milch cows—Milch cows and springers sold at from $25 to $50.

Sheep—Export ewes sold at $3.65 to $3.75; export bucks at $3 to $3.25 per cwt.

Spring lambs—Prices ranged from $2.75 to $4.25 each.

Hogs—Prices for straight loads, fed and watered, were $5.40 per cwt., and $5.15 for lights and fats.

Veal calves—Prices ranged from $3 to $8 each, and $2.50 to $5 per cwt.

MONTREAL LIVE STOCK.

Montreal, July 21.—Live stock market about 120 cattle, 60 calves and 200 sheep and lambs were offered for sale at the East End Abattoir to-day. Trade in cattle was very slow, but good beeves were held at near one-quarter of a cent per lb. higher than they sold yesterday, but no sales were reported at over 5c per lb. Medium cattle sold at 3½c to 4½c, and the common stock, at 3½c to 3½c per lb. Shipping sheep are about 3½c and the other sheep at 3c to 3½c per lb. Prices of good lambs are higher, there being few of this kind on the market; sales were at $2.25 to $4.25 each. Good lots of fat hogs sold at 5½c to a little over 5½c per lb.

EAST BUFFALO CATTLE MARKET.

East Buffalo, July 21.—Cattle—Receipts, 1000 head; good cattle, steady to strong; common, easier; prime steers, $5.85 to $6.25; shipping butchers', $5.25 to $5.75; butchers' steers, $4.25 to $5.25; heifers, $3.50 to $5; cows, $3.25 to $4.25; bulls, $3 to $4.25; stockers and feeders, $3 to $4.

Veals—Receipts, 200 head, $4.50 to $6.50.

Hogs—Receipts, 5100 head; slow, 3c to 5c lower; heavy mixed and yorkers, $5.75; pigs, $5.85 to $5.90; roughs, $4.90 to $5; stags, $4 to $4.50; dairies, $5.50 to $5.60.

Sheep and Lambs—Receipts, 2000 head; slow; lambs and yearlings, 25c lower, lambs, $4.50 to $6.50; yearlings, $5.25 to $5.50; wethers, $4.75 to $5; ewes, $3.75 to $4; sheep, mixed, $2 to $4.25.

NEW YORK LIVE STOCK.

New York, July 21.—Beeves—Receipts, 69; no sales reported; feeling steady; exports late yesterday, 200 cattle.

Calves—Receipts, 400; steady; veals, sold at $4 to $6.50; one bunch at $7; buttermilks, at $3.

Sheep and Lambs—Receipts, 4084; sheep, advanced 15c to 25c; lambs, 25c to 35c, and fresh lambs were 50c to 75c higher; sheep sold $3.25 to $4.50; culls, $2.50; lambs, $5.25 to $6.75; choice, do., $7.

Hogs—Receipts, 2177; no sales reported.

CHICAGO LIVE STOCK.

Chicago, July 21.—Cattle—Receipts, 8000; market steady; good prime steers, $5.50 to $6.40; poor to medium, $4.50 to $5.25; stockers and feeders, $2 to $4.10; cows, $1.50 to $4.50; heifers, $2 to $5.50; canners, $1.50 to $2.60; bulls, $2 to 4.15; calves, $2.50 to $6.75; Texas fed steers, $3 to $4.75.

Hogs—Receipts, 30,000; market, 10c to 15c lower; mixed and butchers', $5.30 to $5.45; good to choice heavy, $5.35 to $5.50; rough heavy, $5 to $5.25; light, $5.25 to $5.60; bulk of sales, $5.30 to $5.40.

Sheep—Receipts, 8000; steady; good to choice wethers, $4 to $4.50; fair to choice mixed, $3.25 to $4; native lambs, $4 to $7.50.

CHEESE MARKETS.

Brockville, July 21.—Offerings to-day on the Brockville cheese board were 2230 boxes. No sales were made on the board, but selling on the street at 7½c.

Boon to Transvaal.

London, July 22.—During the discussion of South African affairs in the House of Commons yesterday, Colonial Secretary Lyttelton announced that the Government intended next year to give the Transvaal representative institutions, by substituting elected for nominated members of the Legislative Council.

A Striking Assault.

St. Catharines, July 22.—The situation in connection with the strike at the Riordan paper mills, at Merritton, seems to be growing more serious. Seven of the strikers have been summoned to appear in the police court here this morning, charged with assaulting R. A. Nicklas, a Toronto strike-breaker.

Of Use Every Day

Once you become acquainted with the merits of Dr. Chase's Ointment and the scores of ways in which it is useful in every home, you would not think of being without it. Eczema, salt rheum, scald head, tetter, chaffing, chilblains, burns, scalds and every form of skin irritation and eruption soon yield to its extraordinary soothing, healing influence.

SOUVENIR POST CARDS

Now ready. Souvenir Post Cards of the Hydraulic Lift Lock. Beautiful views of the lock complete. At Review Stationery Store and local Bookstores 41

CHEMONG BUS LINE

On and after June 15th, bus will leave Leary's Livery office 421 Water-st., at 8 a.m., and 4 p.m., for Chemong.

Leave Chemong at 9.30 a.m., and 7 p.m., for Peterborough, making connections with boat to and from Bobcaygeon, Burleigh Falls and Lakefield.

R. H. LEARY, Proprietor

Children's Aid Society

FOR THE CARE OF NEGLECTED AND ILL-TREATED CHILDREN

INCORPORATED by Act of Legislature, 1893. Information required. Informants names kept strictly private.

CHILDREN FOR ADOPTION

Office Hours: 11 to 12 a. m.

OFFICE — DIVISION COURT BUILDING

GEO. COCHRANE, Agent and Secretary

Don't Allow

the chance passer by to occupy your telephone line any more than you would allow him to block the entrance to your store. When you do allow it others miss the bad "YOUR LINE'S BUSY."

Public telephone stations are for this class of business.

THE BELL TELEPHONE CO. Limited.

Steamboat Routes.

KAWARTHA LAKES

THE TRENT VALLEY NAVIGATION CO., Limited.

BOBCAYGEON, STURGEON POINT, LINDSAY
"ESTURION"
June 1st to October 1st

Bobcaygeon, Leave 6.15 a.m. and 3.10 p.m
Sturgeon Point, " 7.15 a.m. and 4.10 p.m
Lindsay, Arrive 8.40 a.m. and 5.30 p.m
" Leave 11.00 a.m. and 5.45 p.m
Sturgeon Point, " 12.10 p.m. and 6.45 p.m
Bobcaygeon, Arrive 1.15 p.m. and 8.10 p.m

During June, July, August and September, Saturday's boat will await arrival of evening train from Toronto.

June 18th to Sept. 1st leave Lindsay at 6.30 p.m. instead of 5.45. Meals served on board.

COBOCONK, FENELON FALLS, LINDSAY
"MANITA"
June 13th to Sept 5th, or till notice

Coboconk, Leave 6.00 a m Arrive 7.40 p m
Rosedale lock, " 7.00 a m Leave 6.40 p m
Fenelon Falls, Arrive 7.40 a m Leave 6.00 p m
Fenelon Falls, Leave 8.30 a m Arrive 5.15 p m
Sturgeon Point, Leave 9.00 a m Arrive 4.45 p m
Lindsay, Arrive 10.15 a m Leave 3.30 p m

Connection made at Fenelon Falls with morning train for Toronto and at Lindsay for Port Hope. Time at Fenelon Falls for breakfast and tea.

BOBCAYGEON, CHEMONG, BURLEIGH
"OGEMAH"
June 18th to Sept 5th, or till notice

Bobcaygeon, Leave 7.00 a m Arrive 7.45 p m
Chemong Park " 9.30 a m ar 6.35 lv 5.15 p m
Buckhorn, " 11.30 a m Leave 2.45 p m
Burleigh, Arrive 12.30 p m Leave 1.30 p m

Connection at Burleigh with "Empress" for Lakefield and intermediate points. Meals served on Board.

Leary's line of Busses will give Peterborough connection with morning and evening boats at Chemong.

BURLEIGH, STONY LAKE PTS., LAKEFIELD
"EMPRESS"

Going S read down a.m.	p.m.		Going N read up a.m.	p.m.
Lv 6.00	1.30	Burleigh	ar 12.30	9.30
" 6.35	1.55	Mount Julian	" 12.00	9.05
" 6.50	2.20	Breese's	" 11.35	8.40
" 7.10	2.40	Juniper Island	" 11.00	8.15
" 7.30	3.30	McCracken's	" 10.50	8.05
" 8.10	3.40	Young's Point	" 10.05	7.15
*ar 8.50	4.15	Lakefield	§lv 9.15	6.30

Meals served on board.

Calling on Signal at Brownscomb Sheriff Hall's and Baptie's Island.

*Connects with (morning and afternoon) train to Peterborough.

§ Or after arrival (morning and evening train from Peterborough.

Strs. Majestic or Alert

On and after Monday, June 6th until further notice, steamers will leave Lakefield for Stony Lake on arrival of morning train, returning in time to connect with afternoon train for town

Capt. W. H. WHITE. P. P. YOUNG.

CALCUTT'S

Line of Steamers

City of Peterborough and Water Lily

TIME TABLE

Commencing June 15th, Until Aug. 31st, '04

The Str. "CITY OF PETERBORO

Will run as follows:

Mondays, Tuesdays, Wednesdays and Fridays

To Jubilee, Harwood and Idyl Wyld

On the above days, the steamer will leave the Peterborough wharf at 8.45 a.m.; returning, will arrive in Peterborough at 8.30 p.m.

THURSDAY AFTERNOONS "The City of Peterborough" will leave the Peterborough wharf at 1.30 p.m. for Jubilee, Harwood and Idyl Wyld; returning, will arrive in Peterborough at 9 p.m.

SATURDAY AFTERNOONS "The City of Peterborough" will leave the Peterborough wharf at 1.30 for Jubilee and Idyl Wyld; returning will arrive in Peterborough at 9 p.m.

The Steamer "WATER LILY"

will leave Harwood every Saturday morning at 6.30 a.m., calling at Jubilee and all points on the river; returning, will leave Peterborough at 3.45.

Fares to Jubilee, Harwood and Idyl Wyld, 50c, good to return same day only; Children Half Fare.

Books of Family Tickets $5.00, for points between Peterborough and Idyl Wyld.

Special arrangements made for Sunday school and other excursion parties on application.

H. CALCUTT,

Telephone 25. Peterborough

AGENTS OF THE REVIEW.

Moneys may be paid to and subscriptions left with the following gentlemen who have kindly consented to act as agents for THE REVIEW:—

KEENE ... Dr. J. M. Shaw, Victoria Drug Store
HASTINGS ...... Walter W. Fowlie, News Agent
NORWOOD .... D. P. Beats

COST
Not Considered

All Straw Hats

To be Sold at Big Reductions in Price

Mens', Youths' and Children's Straws in all Qualities and Styles to be included in this Sale ....

Ladies should see the new shape White Felt Hat for outing, called the Lakeside, $1 each

THOS. BARRIE & CO.
HATTERS AND FURNISHERS.

SOUVENIRS OF
PETERBOROUGH

We have just received a fine assortment of Souvenirs of Peterborough in
Lift Lock Spoons
Flag Pins, Belt Pins
Stick Pins and China

All our goods are of the best quality. "If you get it at Frost's it's good."

FROST'S
Diamond Hall, Peterboro.

The Daily Review.

FRIDAY, JULY 22, 1904.

MRS. MAYBRICK FREE

After Serving Fourteen Years Imprisonment in England.

Truro, Cornwall, Eng., July 20. — Mrs. Florence Maybrick is free. She left here at 11.43 a.m. to-day on her way to France.

Mrs. Maybrick's imprisonment was terminated after more than fourteen years of her life in Aylesbury prison before the arched doorway of the white convent of the Sisterhood of the Epiphany of this little town, with the black robe sisters softly uttering their blessings and good wishes for her future. With two companions Mrs. Maybrick entered the carriage of Miss Daley, secretary of the sisterhood, and was driven rapidly to Saltash, a small station fourteen miles away, where, after exchanging good-byes with her companions, she boarded a train and started on her journey to France. She will not go to America until her presence there is considered necessary.

The greatest secrecy was shown about Mrs. Maybrick's departure. Mother Superior Julian of the convent said to a press representative that under her instructions she must refer all inquirers to the home office. Others at the convent were equally uncommunicative.

At the railroad station orders were issued forbidding the employes to discuss Mrs. Maybrick or even to admit that she was at the convent.

Mrs. Maybrick is not freed unconditionally. She is out on ticket-of-leave, but to all intents she is as free as any other person, can go where she will and will not have to make a report to the British authorities, as once Mrs. Maybrick is abroad she will be outside British jurisdiction. The Baroness Deroques has made preparations at Rouen for Mrs. Maybrick's arrival at her quiet home there where she will begin a new life. When Mrs. Maybrick first arrived, she was kept under strict surveillance, never leaving the convent walls. Even for a walk in the grounds she would have to be under the escort of one of the sisters. Subsequently she was allowed to walk in the quiet streets of this picturesque place and in the shady country lanes in the vicinity. Those who have seen the published portraits of Mrs. Maybrick soon got to recognize the black-robed woman, with black bonnet and flowing strings, and gave her kindly greetings, which frequently passed unnoticed. Mrs. Maybrick seeking so far as possible to avoid the attention of the curious. Her time at the convent was taken up with sewing, reading and chatting with the sisters, endearing herself to them by many acts, showing that even the many years of servitude at Aylesbury prison had been unable to stamp out her innate kindly disposition. After her departure it was said by a sister at the convent that Mrs. Maybrick had given no trouble whatever, and that her conduct had been most exemplary, she observing without question all the regulations. She had not asked for and had not been given unusual favors. Nevertheless the Mother Superior was glad to be freed from her responsibility.

LAWN SWINGS
—AND—
VERANDAH CHAIRS

We have just received a shipment of the most up-to-date Lawn Swings. They are nicely finished and have adjustable backs which make them very comfortable. They come in two sizes, for two or four persons. Price $8 and $10 each. Call and see them.

In order to reduce our stock we will sell all Verandah Chairs, of which we have a fine variety, at strictly COST PRICE. If you want a chair you will do well to see these.

J. J. TURNER & SONS
Corner of George, King and Water-St.

For Over Sixty Years

An old and well-tried remedy.—Mrs. Winslow's Soothing Syrup has been used for sixty years by millions of mothers for their children while teething, with perfect success. It soothes the child, softens the gums, allays all pain, cures wind colic, and is the best remedy for diarrhoea. Sold by all druggists in every part of the world. Twenty-five cents a bottle. Its value is incalculable. Be sure and ask for Mrs. Winslow's Soothing Syrup and take no other kind.

ENTRANCE RESULTS OF THE COUNTY

The Successful Pupils at the Recent Exams.

Following is the result of the Entrance examinations held recently at the various places throughout the county:

NORWOOD.

Cook, George, 1 Asphodel	751
Dewart, John, 5 Dummer	584
Doherty, Joseph, Norwood	618
Finlay, Russell, Norwood	631
Garvey, John, 1 Douro	609
Grover, Guy, Norwood	661
Keefer, Harland, Norwood	715
Kidd, Garnet, 3 Dummer	650
Kidd, Kenneth, 3 Dummer	637
Nicol, Ross, Norwood	693
O'Keefe, Francis, 9 Asphodel	600
Payne, Allan, 3 Dummer	553
Payne, Harold, 3 Dummer	619
Scott, Walter, 9 Asphodel	625
Walsh, Leo., 5 Asphodel	729
Barrie, Jennie, Norwood	829
Brown, Grace, 3 Dummer	648
Burgess, Stella, 1 Belmont	798
Cameron, Sophia, 6 Asphodel	696
Cuff, Ethel, 6 Dummer	623
Fraser, Emeline, Norwood	686
King, Fanny, 11 Douro	758
Lillie, Mabel, Norwood	773
Mackey, Mabel, 11 Douro	745
McCleary, Lillie, Norwood	7.8
McConnel, Mame, 1 Belmont	678
McCracken, Dollie, Norwood	782
McConnell, Irene, 1 Belmont	687
MacLennan, Muriel, Norwood	7 3
Miles, Zella, 9 Dum	647
Nesbitt, Mary, 2 Asph	567
Peters, Lillie, Nor	741
Rahal, Annie, Nor	658
Reynolds, Lucy, 6 Dum	694
Robertson, Ella, 3 Oton	518
Smith, May, 2 Aspho	590

LAKEFIELD.

Balsdon, Grace, Lakefield	616
Clarke, Olive, 3 Ennismore	577
Deyell, Elsie Louise, 16 Oton	671
Edwards, Mina, Lakefield	553
Elliott, Bella, 4 Smith	633
Galvin, Clara, 4 Ennismore	647
Hetherly, E h 1 1 N. Monag	628
Heard, Eva, 8 Smith	568
Jory, Eva, Lakefield	792
Leggott, May, Lakefield	656
Moher, Zita, Douro	810
O'Connor, Mary E., 1 Ennis	640
Quinn, Nellie, Lakefield	691
Richardson, Clara, Lakefield	617
Richardson, Lizzie, Lakefield	6 0
Twomey, Celia, 4 Ennismore	770
Young, Clara, 4 Ennismore	727
Young, Irene, 2 Smith	631
Armstrong, Sid E., 8 Douro	635
Coughlin, John Jas., 3 Douro	605
Edwards, Bruce, Lakefield	690
Foley, Tom, Lakefield	699
Kidd, Roy, 8 Smith	663
Moloney, Frank, 1 Ennismore	662
Moloney, John J., 3 Douro	761
Moloney, Peter G., 3 Douro	693
O'Connor, John F., 2 Ennismore	626
Perdue, Michael, 3 Ennismore	685
Rosborough, A. E., 4 Smith	679

KEENE.

Carey, Mona, 2 Otonabee	657
Eason, Gertie, 5 Otonabee	719
Eason, Evelyne, 5 Otonabee	702
Fife, Lillian M., 5 Otonabee	585
Fife, A Flossie, 5 Otonabee	601
Graham, Mabel, 5 Otonabee	654
Howson, Pearl, 7 Otonabee	616
Kylie, Nellie, 11 Otonabee	673
McMartin, Gertrude, 16 Ot	703
Miller, Maggie, 5 Otonabee	670
Mather, Lorna, 4 Otonabee	726
Read, Bessie, 4 Otonabee	621
Read, Nellie, 4 Otonabee	642
Shaughnessy, Addie, 13 Oton	714
Shearer, Lena, 4 Otonabee	668
Walsh, Kathleen, 2 Otonabee	681
Weir, Tena, 2 Otonabee	660
Armstrong, Preston, 5 Oton	681
Carey, Redmond, 7 Otonabee	659
Howson, Harold, 7 Otonabee	[illegible]
Hope, Richard, 5 Otonabee	696
Taylor, Stanley, 4 Otonabee	647
Thompson, Roy, 5 Otonabee	837

HAVELOCK.

Burgess, Roy, 6 Belmont	679
Campbell, Norman, Havelock	649
Knox, Robt Jay, Havelock	592
Armstrong, Stella, Havelock	716
McAllister, Nellie, Havelock	599
O'Brien, Eva, Havelock	781
Rose, Edna, Havelock	611

HALL'S BRIDGE.

Richmond, Myrtle, 5 Harvey	619
Shaw, E Madge, 3 Harvey	634
Smith, Mae, 8 Harvey	826

APSLEY.

Bullied, Annie L. 1 Ans Aps	758
Kilborne, Jennie M., Ans Aps	710

Those having 720 marks or over passed with honors. Number of marks necessary to pass, 550.

PERCY SMITH WAS DROWNED.

Loses His Life at Minden—St. Cyprian's Helper.

Toronto, July 21.—A telegram was received last night by Mr. T. P. Wood, 19 Olive Avenue, from Minden, announcing the death by drowning of Mr. Percy Smith, formerly of Toronto, and for some time lay helper at St. Cyprian's church. About two years ago Mr. Smith was appointed lay reader at the Minden Mission, Haliburton County, where two clergymen and a lay reader minister to a parish of 1,800 square miles. His intention was to enter the ministry, and but for his untimely death he would have been a candidate at the Bishop of Toronto's examination for the diaconate next year. He came from England about ten years ago, his family residing in London. He was well known in Brocondale, the north-west part of the city, and in cricketing circles. For several years he was captain of the St. Cyprian Cricket Club. He was about 25 years of age.

Lindsay, Ont., July 21.—(Special).—Yesterday afternoon while bathing at Minden, Ont., a man named Percy Smith, a lay reader from Toronto, in company with two clergymen, lost his life. The unfortunate man was only in the water seven minutes, but all efforts to resuscitate him were unavailable. The water was seventeen feet deep at the spot where the accident occurred.

SAVED THREE LIVES.

A Plucky Girl Went Promptly to the Rescue.

Toronto, July 21—Miss Rae Petrie, daughter of Mr. H. W. Petrie, of 379 Huron street, whose summer home is on Clandeboye avenue, Center Island, has earned any reward the city has to offer for daring and courage.

About half-past five yesterday afternoon a canoe containing three people was upset about half a mile off the Island opposite Clandeboye avenue and main street. The beach was crowded, several men being among those present. The unfortunate people in the water were clinging to the upturned boat and calling for help, but no one made any move to go out to assist them.

"Well," Miss Petrie said, "if no one else will go out, I will."

Miss Petrie has been out in a canoe often enough, but does not claim to be an expert canoeist. In spite of this she jumped into a canoe which was on the beach and started out. A man on the beach called to her to come back and to get some one to go with her, and she did so and persuaded a boy to get in the canoe with her.

They went out together and went alongside the upturned canoe. The people clinging to the boat were Mr. Murdoch, Miss Cosgrave, and Miss Kidner. By the time Miss Petrie reached them Miss Kidner had let go her hold and had sank once. When she came up Mr. Murdoch caught her and held on to Miss Petrie's canoe. Miss Cosgrave also caught hold of the canoe.

In the meantime, Miss Cosgrave, a sister, had started out in another canoe. Mr. Murdoch got Miss Kidner into this boat and got in himself. Miss Petrie succeeded in getting Miss Cosgrave into her boat, and all returned to shore safely.

On landing, Miss Petrie received quite an ovation, and has been the recipient of many congratulations. By her pluck and prompt action she succeeded in preventing a very serious accident and all the Island residents are enthusiastic in singing her praises.

A GREAT MOVE IS RUMORED

Continued from page 1

Still Act As Patrols.

Aden, Arabia, July 22.—The Russian fleet vessels continue to patrol this vicinity. They did not attempt to interfere with the Peninsular and Oriental steamer Palawan, which passed here yesterday morning. Steamers of the French (Messageries) Line are allowed to pass unchallenged.

British Cruisers Move.

Valleta, Island of Malta, July 22. —The British cruisers Lander and Lancaster, accompanied by three torpedo boat destroyers, left here during last night to rejoin the Mediterranean squadron.

The Crisis Is Acute.

London, July 22.—The authoritative assurances that the Malacca will be released, cabled by the Associated Press from St. Petersburg, do not appear in the British morning papers. Special despatches to a somewhat similar effect from St. Petersburg do not allay the alarmist views of the leading organs, which construe Premier Balfour's post-midnight announcement that the Government had received no confirmation of the reported release of the Malacca to mean that the incident remains unsettled.

Against Another War.

London, July 22.—Twenty guineas per cent. was quoted at Lloyd's yesterday for insurance against the outbreak of an Anglo-Russian war within three weeks. This is the rate which prevailed at Lloyd's on the Russo-Japanese war three weeks prior to the outbreak of hostilities.

LEAVES OTTAWA TUESDAY.

Todd's Parliamentary Government Quoted in Favor of Dundonald.

Ottawa, July 22.—Lord Dundonald has decided to leave Ottawa next Tuesday evening at 8 o'clock. He will proceed by a special train to Montreal. The following evening he will be the guest of the St. James Club. The general, it is understood, will respect the spirit of the instructions cabled by the British War Office. That he has done nothing to violate the laws, however, is generally admitted.

The following extract from Todd's "Parliamentary Government in England" shows that in addressing public meetings Lord Dundonald is clearly within his rights:

"Furthermore, in the case of military or naval officers, no impediment is placed in the way of their becoming candidates for a seat in the House of Commons, and, if elected, no intemperate or even factious language made use of by them in their place in Parliament, unless taken up by the House itself and made the subject of an address to the Crown, would be accounted a good reason for dismissal from the service. And similar freedom of speech is also allowed at ordinary political meetings, provided that nothing be said that is treasonable or a direct infringement of the Mutiny Act or the Articles of War."

Miss Nettie Blackmore, Minneapolis, tells how any young woman may be permanently cured of monthly pains by taking Lydia E. Pinkham's Vegetable Compound.

"YOUNG WOMEN:—I had frequent headaches of a severe nature, dark spots before my eyes, and at my menstrual periods I suffered untold agony. A member of the lodge advised me to try **Lydia E. Pinkham's Vegetable Compound**, but I only scorned good advice and felt that my case was hopeless, but she kept at me until I bought a bottle and started taking it. I soon had the best reason in the world to change my opinion of the medicine, as each day my health improved, and finally I was entirely without pain at my menstruation periods. I am most grateful."—NETTIE BLACKMORE, 28 Central Ave., Minneapolis, Minn.

Painful Periods

are quickly and permanently overcome by Lydia E. Pinkham's Vegetable Compound. The above letter is only one of hundreds of thousands which prove this statement to be a fact. Menstruation is a severe strain on a woman's vitality,—if it is painful something is wrong. Don't take narcotics to deaden the pain, but remove the cause—perhaps it is caused by irregularity or womb displacements, or the development of a tumor. Whatever it is, Lydia E. Pinkham's Vegetable Compound is guaranteed to cure it.

If there is anything about your case about which you would like special advice, write freely to Mrs. Pinkham. She will treat your letter as strictly confidential. She can surely help you, for no person in America can speak from a wider experience in treating female ills. She has helped hundreds of thousands of women back to health. Her address is Lynn, Mass., and her advice is free. You are very foolish if you do not accept her kind invitation.

Details of Another Case.

"DEAR MRS. PINKHAM:—Ignorance and carelessness is the cause of most of the sufferings of women. I believe that if we properly understood the laws of health we would all be well, but if the sick women only knew the truth about **Lydia E. Pinkham's Vegetable Compound**, they would be saved much suffering and would soon be cured.

"I used it for five months for a local difficulty which had troubled me for years, and for which I had spent hundreds of dollars in the vain endeavor to rectify. My life forces were being sapped, and I was daily losing my vitality.

"**Lydia E. Pinkham's Vegetable Compound** cured me completely, and I am now enjoying the best of health, and am most grateful, and only too pleased to endorse such a great remedy."—MISS JENNIE L. EDWARDS, 604 H St., N. W., Washington, D. C.

Mrs. Pinkham, whose address is Lynn, Mass., will answer cheerfully and without cost all letters addressed to her by sick women.

QUEBEC FAVORS DUNDONALD.

His Association With French-speaking Militia of Most Cordial Nature.

Montreal, July 20.— Despite the announcement that Lord Dundonald had been recalled to England by the British War Office, arrangements for the big reception to be tendered him by the citizens of Montreal, under the auspices of the Caledonian Society, are proceeding. Lord Dundonald will arrive here on the 27th, and in the evening will be the guest at a private dinner at the St. James' Club. The citizens' reception will take place on the following night.

The utmost surprise was experienced today at some of the statements made in the British Commons last night, especially the statement that some of Lord Dundonald's utterances are rankling in the hearts of French-Canadians. The absurdity of the statement is shown by the fact that all of Lord Dundonald's references to the French-Canadians have been of the most friendly and complimentary nature. Col. F. S. McKay, commanding officer of the 65th Regiment, Montreal's crack French-Canadian corps, voiced the sentiments of thousands of French-Canadians in an interview today. Col. MacKay said:—"It is altogether objectionable that considerations of race and religion should be introduced into the controversy arising out of the dismissal of Lord Dundonald. When Mr. Healy did so, speaking in the Imperial House of Commons, he was very ill-advised.

"It is absurd to suppose that any of Lord Dundonald's utterances or actions rankle in the hearts of the French-Canadians. So far as I am aware, the relationship existing between the late General Officer Commanding and the rank and file of the French-Canadian militia has been of the most cordial character.

"Personally, I am aware of a number of very graceful acts on Lord Dundonald's part in his association with the French-speaking militia. At the last annual inspection he asked me if the men of my regiment would prefer to have him address them in French. I replied that they would be delighted. He then spoke briefly in French, and very good French at that. I am at a loss to know where Mr. Healy secured his data. He may have secured it from the suggestion made by the Minister of Militia during the debate in the Canadian House of Commons, that Col. Roy had been ignored in the selection of officers for the staff of the Laprairie camp, merely because he was a French-Canadian. But no French-Canadian officer, I can assure you, thinks of attributing any such motive to Lord Dundonald. I have said before, and I repeat now, that it is most unfortunate that Lord Dundonald should have placed himself in the position where it was necessary that the Government should dismiss him. We could not look for a better General Officer Commanding, and, speaking as a French-Canadian officer, I may say that that portion of the militia comprised of French-Canadians was quite satisfied with his services."

RAPHIA
For Hats and Baskets
All Colors
On sale at Review Office

MONUMENTS
And all kinds of Cemetery work in superior workmanship, and at lowest prices
COUGHLIN BROS.
HUNTER ST., WEST

THE DAILY REVIEW

LUMBER
and BUILDING MATERIAL of all kinds. Shingles, Scantling, Joists and Mill cuts. Mouldings, Casings and Base, and all kind of finish. Boxes and Box Shooks.
ALF. McDONALD
Prop. St. Charles Mill, Peterborough

VOL LIII., NO. 19. PETERBOROUGH, ONT., CANADA, SATURDAY, JULY 23, 1904 TEN CENTS PER WEEK

UNION LABEL

PROBABILITIES.

Moderate to fresh northwesterly to northerly winds, few scattered showers or thunderstorms. Sunday, fair and comparatively cool

Tidings of Great Savings

OPEN TO EVERYBODY AT

THE "GOLDEN LION"

FRIDAY SATURDAY MONDAY

HERE ARE ROUSING CLEARING PRICES FOR FRIDAY, SATURDAY AND MONDAY
JULY 22ND, 23RD, 25TH

When clearing time comes we work with the same good will and energy to get the stock reduced as though the goods were bringing their regular prices. Sometimes the reductions hurt, but then we know it is for the good of the store, just as the surgeon makes a little pain to save a great deal. Prices going down all along the line this season. Here are some samples:

36 pairs Stockinet Dress Shields. Regular value 20 and 25 cents. For	$ .10
Ladies' Fast Black Fancy Openwork Hose. Sizes 8½, 9, 9½. Special at, per pair	.20
Ladies' White Lawn Blouses, an assorted lot of styles with Tucks, Embroidery Insertions and Cluny Lace Insertions. Regular values $1.50, $1.75 and $2.00. For	1.00
1 Table of Fancy and Black Dress Muslins, etc. Were 20 and 25 cents per yard. For	.10
1 Table of Fancy White Vestings and Colored Linens. Regular value 25 and 35 cents. For	.15
1 Table of Cotton Tweeds, Linen Voiles, Cotton Crepe-de-chines. White Vestings, etc. Regular values 35, 50 and 60 cents. For, per yd	.25
Pure Linen Huck Towels, plain and colored borders, heavy weight and good size. Each	.7½
Ladies' Suede Finish Fabric Gloves in Grey and Fawn. Special	.25
2 only. White and Black Pique Shirt Waist Suits. very neat designs, trimmed with fine Embroidery Insertion. Regular $6.00. For	4.35
3 only, Black and White Muslin Dresses, nicely trimmed, well made and neat patterns, Regular $4.50. For	3.25
3 only, Shirt Waist Suits in Pale Blue and Grey Cotton Voiles Were $5.50. For	3.75
2 only, White Cotton Voile Shirt Waist Suits. trimmed with fine Embroidered Medallions. Regular $9.00. For	5.95

Robert Fair & Co.

Wanted

WANTED

TWO DINING ROOM GIRLS. Apply at Hotel National d18tf

WANTED

TWO TINSMITHS AND ONE PLUMBER. Apply to A. T. FIFE & CO., Rat Portage. 3d18

WANTED

GOOD, BRIGHT, ACTIVE YOUNG MAN, for the Gents' Furnishing Dept. Apply to GRAFTON & CO. 6d19

DOMESTIC WANTED

TO GO TO CHEMONG FOR A SHORT time. Special wages paid. Apply by letter to Prov. BULL, Bridgenorth P.O., or inquire at Review Office. 3d16

ALL INTELLIGENT

RELIABLE PEOPLE who are seeking an advantageous change, or those who are idle and want work will accomplish their purpose by writing MARSHALL & CO., Tea Importers, London, Ont. Outfit furnished.

VEHICLES FOR SALE

Two Second-Hand Phaetons

And a number of Second-Hand Buggies for Sale at Reasonable Prices

...NEW BUGGIES...

Rubber tired and otherwise
First-class in every respect. One runabout a capital vehicle. Horse-shoeing and repairing.

Ben Yelland
175 Murray st. Opp. Drill Shed

SOUVENIR POST CARDS

New ready. Souvenir Post Cards of the Hydraulic Lift Lock. Beautiful views of the lock complete. At Review Stationery Store and local Bookstores 4d

For Sale or to Rent.

HOUSE FOR SALE

NO. 462 CHARLOTTE ST., PETERBOROUGH. All modern conveniences. Apply on the premises to W. E. ROGERS. 6d18

FOR SALE

TWO 10-ACRE LOTS in North Monaghan, about one-half mile from Peterborough. Apply to JOHN O'BRIEN, 46 Lake street. d12—w23—tf

FOR SALE

Applications will be received for the purchase of a First-class, Stylish, Sorrel Driving Mare, age 6 years, sound, city bred, lady can drive; also, good Sett Harness and High-grade Canada Carriage, Buggy, Cutter, Robes, etc.

Apply mornings and evenings, 180 King-st.

dtf153 G. A. McBAIN.

ADMINISTRATOR'S

NOTICE to CREDITORS

In the Estate of JAMES McINDOO, Deceased

Pursuant to the provisions of Chapter 129, of Revised Statutes of Ontario, 1897, and amending Acts, notice is hereby given that all creditors and others having claims against the estate of James McIndoo, late of the Township of North Monaghan, in the County of Peterborough and Province of Ontario, Farmer, deceased, who died on or about the 1st day of June, A.D. 1904, at the said Township of North Monaghan, are on or before the 2nd day of August, A.D. 1904, required to send to William McIndoo, of Pontypool P.O., in the Township of Manvers, in the County of Durham, the administrator of the estate of the said James McIndoo, deceased, or to W. H. Moore, his Solicitor, Peterborough, their Christian names and surnames, addresses and descriptions, the full particulars and proof of their claims, a statement of their accounts and the nature of the securities (if any) held by them.

And notice is hereby given that after the said 2nd day of August, 1904, the said administrator will proceed to distribute the assets of the said deceased among the parties entitled thereto, having regard only to those claims of which he shall then have notice, and the said administrator will not be liable for said assets or any part thereof to any person or persons of whose claims he shall not have notice at the time of such distribution.

Dated at Peterborough this 29th day of June, A.D. 1904.

W. H. MOORE,
Solicitor for said Administrator.

2d2w

Comfort Glasses

Before embarking on your vacation tour call around and have your eyes examined. It will add greatly to your enjoyment if you have PERFECT SIGHT. You will be able to view the distant scenery clearly and also read the latest novel without straining your eyes. If your eyes are not perfect we will, if possible, make them so with our glasses.

SCHNEIDER'S
391 GEORGE-ST.

...THE...

BEEHIVE

We have everything a lady wears

BROKEN PRICES

Our Stocks of Fine Lawn Blouses

Ladies' Summer Suits

Ladies' Rain Coats

Plauen Lace Collars

Children's Summer Headwear

Are now all rapidly running out. We Haven't the assortment in these Bargains that we had, but there are some rich pickings yet if you come soon.

Some of the advance styles of the new Dress Skirts are now being opened up.

Telephone 330

Comfort for Old People

Most of the suffering of the aged is due to the kidney derangements, which lead to backache, rheumatism, lumbago and body pains. Dr. Chase's Kidney-Liver Pills bring comfort to the old folks by keeping the kidneys healthy and active, and so eliminating from the body the poisonous waste matter which causes pains, aches and fatal disease.

JAPANESE OCCUPY KIAOTUNG

After a Heavy Loss on Both Sides

RUSSIANS ARE DRIVEN BACK

Japs Take a Strongly Fortified Position on the Chi River—Japanese Closing in on Kiaotung.

Tokio, July 23.—General Kuroki, after a severe fight, occupied Kiaotung on July 19. The place had been fortified by the Russians, who defended it stoutly. In the fighting General Kuroki's troops drove the Russians from their strongly fortified position on the Chi River, which is northwest of Motien Pass, and east of Anping, inflicting upon the enemy more serious losses than they sustained themselves. The fight began on the 18th, and ended on the 19th. The Japanese lost 424 men in killed and wounded. The Russian losses are estimated at 1,000.

One Company Loses All Its Officers.

General Kuroki began his advance early on the morning of the 18th. He covered and followed the enemy along the Chi River. The Russians seemed to be retiring to the northward, when suddenly two battalions, with eight guns, turned and attacked the Japanese advance vigorously. At this point the Japanese suffered before the relief came, one company losing all its officers. At a late hour in the afternoon the Russians' position was developed. They occupied an eminence on the bank of the Chi. This river guarded their left flank and high precipices protected the Russians on the right. The only approach to their position was through a narrow defile. The fighting continued until dark, when the Japanese forces bivouacked. The Russians made two counter attacks, but were repulsed in each case.

Renewed at Midnight.

The Japanese renewed the attack at midnight, posting their artillery in the valley below and on the high ground to the south of the Russian position. The main Japanese body was assigned to attack the Russian centre, a small detachment was sent toward the right flank and another to watch the enemy's left flank. After these positions had been taken, the fighting ceased for a time, but it was resumed at dawn. The Russians had thirty-two guns in action, and they vigorously shelled the Japanese. To this fire the Japanese replied, and the bombardment lasted for four hours. During this time the Japanese infantry moved forward, the flankers had succeeded in scaling the heights on the Russian right by 3 o'clock in the afternoon, at which hour the main force was ordered to storm the Russian centre. The Japanese artillery protected this move splendidly, but the infantry met with a severe fire, and lost heavily in gaining the heights. The final successful charge was delivered at half-past five in the afternoon.

Retreat a Rout.

The Japanese succeeded in partially cutting off the Russian retreat and it soon became a rout. The enemy went in two directions, to the northward and to the eastward. The Russian forces engaged and included, in addition to the artillery, seven battalions of infantry and a regiment of Cossacks. The enemy left 131 dead and 300 rifles on the field. Prisoners taken estimated the Russian losses at 1,000. The Japanese lost one officer and 54 men killed, and one officer and 350 wounded.

On July 19 Japanese forces attacked a battalion of infantry, who occupied Chechiato, to the northward of Shaotientszua. After four hours of fighting, the Russians retired across the Taitsu River. In this engagement the Japanese had 17 men wounded.

SO MANY KILLED.

That Japs Had to Cremate the Dead of Battle on July 19.

General Kuroki's Headquarters in the Field, July 20, via Fusan, Corea, July 23.—The Japanese attack on the Russians at Kiaotung Thursday resulted in another Russian disaster. Kiaotung is 25 miles from these headquarters. Few details of the engagement have been received, but they indicate that the fighting was fierce. The Russians had more than one division engaged and the artillery was used freely. The Russians are fortifying new positions before Motien Pass. There were more men killed in the fighting of Sunday, July 17, than can be buried, and the Japanese are now engaged in cremating the bodies.

Joined Northern Fleet.

London, July 23.—A despatch to Reuter's Telegram Company from St. Petersburg says it is reported there that cruisers said to have been bought by Russia in Germany have joined the Vladivostock squadron, which went to sea especially to meet them.

Wear Trade Mark D Suspenders Guaranteed. Sold everywhere.

THE STORE THAT NEVER DISAPPOINTS

Summer in Bargains Profusion

Word has been received from Mr. Cressman, now in Berlin, that he has just left Paris, where he has purchased extensively of the Latest Novelties in Millinery, and wishes our present stocks entirely cleaned up to make room for these importations. We have consequently marked the following very low, in many cases less than cost.

READ THE LIST CAREFULLY

Millinery at
Slaughtered Prices

6 only, Black Ostrich Plumes, regular $8 50. For	$5.00
5 only, Black Ostrich Plumes, regular $7,50. For	$4.00
2 only, $6 Black Ostrich Plumes for,	$3.00
2 only, $12 00 Black Ostrich Plumes for	$8.00
Individual Veils in all the leading shades, from 75 cents to $1 50, for, each	.69

At Our Small Wares Counters

Ladies' Silk Lisle Summer Vests were 50 cents. For	.38
Black Hair Combs, 20c. for	.10
Fancy Hdkfs for Cushion Tops, regular 15 cents, for	.10
Table of Ladies' Blouses in dainty pattern prints, regular $1 00 For	.50

Hand-in-hand with
Millinery Reductions

White Wear

Just read the reductions on this White Wear. The garments are very slightly soiled, but otherwise perfect

GOWNS—

$ .50 for	$ .35
1 00 for	.75
1 75 for	1 38
2.25 for	1.75

CORSET COVERS—

$ .15 for	$ .10
.75 for	.45
1 00 for	.50
1.25 for	.75

WHITE SKIRTS—

$1.00 for	$ .75
1.25 for	.95
1 29 for	.98
1 30 for	1 00

Very Special Sale of Childrens' Dresses, ready to put on your children, without worry and work. It saves money for you to buy for your little ones at these prices. 98c to $3.00

Cressman

OUR MEN AT BISLEY.

Made Some Fairly Good Shooting on Friday —Lord Strathcona Presents Prizes—The King's Prize.

Bisley Camp, July 23.—The Canadian team yesterday did fairly well. The garden party given by the Canadian team was largely attended by a large number of visitors. Lord Strathcona presented the gold watch to Corp. McGregor as first Canadian in the Grand Aggregate, and also made the presentation of a silver tea service to Sergt. Crowe as winner of the Canada Company Prize. In the Grand Aggregate, Corp. R. McGregor scored 319 out of a possible 350. Other Candians in the prize list are: Staff-Sergt. Crowe 317, Pte. A. Baynton 310, Pte. Neil Smith 310, Capt. Crowe 310.

The King's Prize.

Major W. P. Moore, Pte. J. W. Smith and 21 others shot for two places in the third stage of the King's Prize at 800 yards.

The Canadians scored in the second stage of the King's Prize at 600 yards as follows:

Baynton 82, Sergt. Crowe 83, McGregor 85, Moore 83, Perry 92, N. Smith 82, Bayles 85, J. W. Smith 84.

The Rev. Mr. Ferguson, chaplain of the Punjab Light Infantry, won the silver medal in the King's Prize competition with a score of 192 points. The following are the Canadian aggregates: Pte. Perry 186, Corp. McGregor 181, Sergt. Crowe, Major Moore and Pte. J. W. Smith 179. Perry and McGregor are entitled to compete in the final stage.

Sergt. Crowe, Sergt. Bayles, Baynton and Smith each win £80 in the King's Prize. Moore wins £60.

In the range prizes in the King's Prize match at 200 yards, Canadians came in as follows. 5, Staff-Sergt. Bayles, £1; 18, Pte. Neil Smith, £1.

Corp. R. McGregor of Ottawa won the tie for second place in the King's Prize range prizes competition, at 600 yards. He wins a rifle and £3.

The Wingrove Match.

In the Wingrove match, 10 shots at 800 yards, the first prize for which is a £25 silver cup, Staff-Sergt. Bayles of the 10th Royal Grenadiers scored nine bulls and a magpie, making 48 out of a possible 50.

St. George's Vase.

In the St. George's Vase, at 500 yards, Capt. Crowe was 139th, winning £2; Sgt. W. Gould was 140th; Lance-Corp. Fowler of Toronto, 147th; Color-Sergt. Will, 174th, and Corp. R. McGregor, 202nd, each of them winning £2.

Pte. Perry is the only Canadian who has qualified for the second stage of the St. George's Challenge Vase at 900 yards.

In the Doubles.

In the Doubles match, Capt. Blair and Pte. Perry made a score of 61 out of a possible 70 at 600 yards. These matches are shot off every day. The first prize is £5.

In the Gregory match, at 200 yards, Canadians scored as follows: 7, Staff-Sgt. Bayles, £2; 16, Capt. R. Dillon, £1 7s; 17, Lance-Sergt. Fowler, £1 7s; 36, Major W. P. Moore, £1; 88, Pte. Neil Smith, £1.

The Canadian team won the Tilton competition, open to one team of eight. The prize is £25 and silver medals.

SIR FRED BORDEN'S WHOPPER.

The Mischievous Calumny Started by the Minister of Militia.

The Toronto Globe says:

"It is not necessary for Canadians to even repudiate the absurd notion expressed by one member of the British House of Commons that the Dundonald episode is the outcome of race or creed antipathy. That the fact of the Premier being a French-Canadian Roman Catholic and the late General Officer Commanding a Scottish Presbyterian, has even remotely to do with the affair is almost too absurd for use by the pettiest type of Canadian politician, and the man who could hint at it in the British Parliament ought to have been left to the obscurity which his speech befits. Neither Sir Wilfrid Laurier nor Lord Dundonald is capable of cherishing the ignorant and vulgar prejudice of race or creed."

It would certainly not be necessary for Canadians to repudiate this absurd notion" had it not been suggested by a responsible Minister, Sir Frederick Borden, on the floor of the Canadian House of Commons. The absurdity and falsity of Sir Frederick's statement is as obvious to everybody else as it is to the Globe, but it has never been retracted by the Minister of Militia and is being used against Lord Dundonald for all it is worth. It is also being deliberately used to stir up a race quarrel in Canada.—Montreal Star.

Monkey Brand Soap cleans kitchen utensils, steel, iron and tinware, knives and forks, and all kinds of cutlery.

A Gin Pill at Bed Time

will not only prevent any form of Kidney trouble but will assist the Kidneys in their work of filtering the impurities from the blood. Kidneys working properly means a good complexion, bright eyes, a clear brain, in fact a condition of general good health.

Gin Pills are sold by all druggists at 50 cts. per box, 6 boxes for $2.50 or direct from

THE BOLE DRUG CO., - WINNIPEG, MAN.

Going to the Exposition?

Then travel in comfort, cleanliness and safety by

....THE....

Lake Shore

& MICHIGAN SOUTHERN RAILWAY.

Special St. Louis Service.

Through trains, superb equipment—Double Track—speed and punctuality. Costs no more than the poorer roads.

Insist that your ticket reads, via

Lake Shore

FOR BOOK OF PARTICULARS, ADDRESS......

J. W. DALY, G. E. A., BUFFALO, N. Y.

THE WHOLE WORLD KNOWS

Sun Life Assurance Co'y

OF CANADA

We want YOU to know

THE BEST POLICY IT HAS FOR YOU

A GIFT OF $1,000 A YEAR

would be an acceptable one to your wife or daughter, wouldn't it?

You can make such a gift without sinking much capital by means of the New Guaranteed Income Endowment Policy of the SUN LIFE ASSURANCE CO., of Canada.

And at the same time you are creating an income for your maturer years. Income may be $100 or $10,000 a year according to the amount you wish to save.

W. H. HILL

MANAGER CENTRAL ONTARIO

159 Hunter-St. Peterborough, Ont.

HIGHEST CASH PRICE

PAID FOR

Furs, Skins, Hides, Tallows, also Junk

OF ALL KINDS

T GEORGE HOLMES

Cor. Simcoe and Bethune-sts.

SANTAL-MIDY

Standard remedy for Gleet, Gonorrhoea and Runnings in 48 HOURS. Cures Kidney and Bladder Troubles.

MIDY

Coal and Wood

The Best Well Screened, Bright Coal all sizes, delivered promptly. All Lehigh. You get satisfaction using our coal.

FIRSTCLASS DRY HARDWOOD

NOW IN STOCK

J. E. A. FITZGERALD

Cor. Brock and Aylmer St.

Telephone 111

CANADIAN PACIFIC RAILWAY

EAST	ARRIVE	DEPART
Norwood, Havelock, Ottawa, Montreal	5.30 p. m.	11:35 a. m.
Indian River, Norwood, Havelock	7.12 a. m.	7.35 p. m.
Norwood Havelock Kingston, Ottawa, Montreal, Portland, Boston	5.10 a. m.	12.35 a. m.
WEST		
Toronto, London, Detroit, Chicago	11.35 a. m.	5.10 a. m.
Toronto and intermediate	7.33 p. m.	7.12 a. m.
Toronto, London, Detroit, Chicago	12.33 a. m.	5.10 p. m.
Toronto, North Bay, Port Arthur, Northwest	11.35 a. m.	5.10 p. m.

GRAND TRUNK RAILWAY SYSTEM.

RAILWAY TIME TABLE

	Arrive	Depart
Lindsay, Orillia, Midland, Gravenhurst, North Bay Stouffville and Toronto	11.45 am 8.09 pm	5.38 pm 8.20 am
Port Hope, Toronto, London Detroit, Chicago & West Niagara Falls, Buffalo, Cobourg, Montreal and East	8.20 am 5.33 pm	11.45 am 9.05 pm
Toronto, Lindsay, Stouffv'le Uxbridge and Markham	10.25 pm	7.20 am
Lindsay Local	8.15 am	8.00 pm
Hastings, Campbellford, Madoc, Belleville, Kingston Montreal and East	8.10 am 8.40 pm	8.30 am 2.00 pm
Lakefield	10.30 am 5.06 pm 6.30 pm	8.30 am 12.15 pm 5.40 pm

THE CORPORATION OFFICERS

Geo M Roger, Esq., Mayor.
S R Armstrong, Clerk.
Felix Brownscombe, Treasurer
E H D Hall, Town Solicitor.
D W Dumble, K C, Police Magistrate
Geo I Rennel, Chief of Police.
T A S Hay, C. E., Town Engineer
W J Green, Tax Collector.
Dr. Bingham, Medical Health Officer.
W F Miller, Relief Officer.
Thos Rutherford, Chief of the Fire Brigade.

The Daily Review.

SATURDAY, JULY 23, 1904.

LAURIER AS A DIPLOMAT.

The additional papers respecting the Alaska boundary which have been recently presented to Parliament, do not add much to our knowledge, most of the information having already reached the public in some form. A perusal of them, however, affords light on the subject of Sir Wilfrid Laurier's claim to the full treaty making power, and his insinuation, if that word is strong enough, that he would have done better in acting independently of the Imperial authorities.

The preliminary correspondence between Ottawa, Westminster and Washington shows conclusively that the Canadian administration was not only consulted as to every step, but that its suggestions were adopted as their own by the Imperial authorities and forwarded to Washington in that character. It also appears that Sir Wilfrid himself named all the three commissioners on our behalf. He was as unfettered as though he had been corresponding directly with Washington.

Going further back we already know from previous columns that as long as Sir Wilfrid and his colleagues refused to consent to a commission of three on each side the Imperial authorities resolutely backed this contention. It was not till he foolishly gave way on this material point that the representatives of the Empire signified their unfortunate surrender to Washington. The only difference of opinion between Ottawa and Westminster was when Sir Wilfrid wished to raise a futile wrangle over the personnel of the United States commissioners. He might even then have refused to name commissioners and have withdrawn from the negotiations on the ground that these appointments were in themselves a violation on the very threshold of the terms of the treaty. This manly course, however, he did not adopt and he could not expect the Imperial authorities to join with him in an undignified and useless squabble in which we know from experience the U. S. Senate would not have given way.

Speaking of the Senate, we may observe that while the treaty was made subject to their ratification, Sir Wilfrid Laurier, who was consulted throughout as to the terms of the treaty surrendered a right which Canada had acquired by precedent and custom. He omitted any provision for its submission to the Canadian Parliament for ratification.

We know from President Roosevelt's message to Congress that he expected and would have yielded to a request for some compensation for the abrogation of the Clayton-Bulwer treaty so as to afford freer access by the Panama canal between the Atlantic and Pacific coasts of the United States. What would have been more appropriate and more likely to be yielded than access by water to our Northwest Territories? Yet Sir Wilfrid, with inconceivable ineptitude, has thrown away his advantage, making the astounding statement that Canada had no interest in the matter of the Panama canal, though it will give us, as well as the United States, means of access between our Atlantic and Pacific coasts.

What is most striking in these documents is the plain proof that Sir Wilfrid was the best witness for the United States and gave the testimony that was most fatal for Canada. The United States commissioners in their judgment say:

The true condition was stated by the Prime Minister of Canada, in the Canadian Parliament, on February 16, 1898, when he said:

"My honourable friend is aware that, although this is disputed territory, it has been in the possession of the United States ever since they acquired this country from the Russian government in 1867, and, so far as my information goes, I am not aware that any protest has ever been raised by any government against the occupation of Dyea and Skaguay by the United States;"

and when, on March 7, 1898, he said:

"The fact remains that, from time immemorial, Dyea was in the possession of the Russians, and in 1867 it passed into the hands of the Americans, and it has been held in their hands ever since. Now, I will not recriminate here; this is not the time nor the occasion for doing so, but, so far as I am aware, no protest has ever been entered against the occupation of Dyea by the American authorities, and when the American authorities are in possession of that strip of territory on the sea which has Dyea as its harbour, succeeding the possession of the Russians from time immemorial, it becomes manifest to everybody that at this moment we cannot dispute their possession, and that, before their possession can be disputed, the question must be determined by a settlement of the question involved in the treaty."

This would have been an imprudent admission if true, but in fact it was utterly devoid of truth, being one of the reckless statements to which Sir Wilfrid is prone without caring what injury he does, so that he may have a fling at a political opponent.

Sir Wilfrid had too much of the treaty making power in this matter and used it to surrender our rights and our territory.

Mr. Lloyd-George, the slanderer of Lord Dundonald and of Canada is the man who was hissed out of an English public meeting as a traitor.

Those who are unacquainted with the Hon. Rudolph Lemieux are surprised at his false statements in London in regard to Lord Dundonald. He is the son of a perjurer and forger, and the son seems little better. He was one of the lieutenants of Mercier and Laurier when they raised the race and creed cry by which they both attained office.

It is not surprising that Sir Wilfrid Laurier sympathises with Mr. Lloyd-George. The latter was the ally of Kruger as the former was of Riel. Both were traitors who under any other flag than the Union Jack would have found themselves in gaol.

Col. Thompson, M.P., last year termed the militia force "the shadow of the skeleton of a skeleton." He has now to eat his words. Probably like Mr. Monet he cannot afford to run an election without aid from the corruption fund, and he has to earn it.

It is a pity that the good people of Hamilton, or those who act for them, should be so snobbish. When Lord Dundonald was welcomed to Canada as a man of note and a gallant general they were proud to secure him as honorary colonel of their new Highland Regiment. Now that, like his illustrious grandfather, he is under a temporary cloud through the machinations and slanders of a set of corrupt politicians and money grabbers, they give him the cold shoulder and do not want his presence at the presentation of colours to his regiment. It might offend his enemies in high places.

TORONTO'S BURNT DISTRICT.

Commission Gives That Bounded By York, Front, Yonge and Esplanade Street to the Railways.

Ottawa, July 23.—The burnt district in Toronto, bounded by York and Yonge and Front streets and the Esplanade, will within the next few days be formally handed over to the railways. Ownership of the property will be vested in the Grand Trunk Railway, subject to arrangements which the company will be required to make with the C.P.R. and the Canadian Northern as to a Union Station and terminal facilities.

This solution of the applications of rival railway companies for power to expropriate the burnt district was reached at a meeting of the Railway Commission held yesterday. It was facilitated by the withdrawal of the application of the Canadian Northern at a moment when the union seemed hopelessly complicated. The result is that the G.T.R. is satisfied, the C. P. R. is satisfied, the Canadian Northern is satisfied and the city of Toronto will have to be satisfied.

Guilty of Wife Murder.

Halifax, N. S., July 23.—Thomas Robinson was yesterday found guilty of the murder of his wife, Theresa Atland, on North Mountain, Nova Scotia. The crime was committed on the night of May 25. The evidence showed that the woman had been strangled to death and her body hacked to pieces and the house then fired, in order to hide the crime. Robinson is 50 years old.

Strike Declared Off.

Sydney, N.S., July 23.—The strike was declared off at a meeting of the sub-council of the P.W.A. yesterday morning, men returning to work at wages received previous to June 1.

Rouen, France, July 23.—Mrs Florence Maybrick arrived here Thursday from England.

WHAT WOMEN SHOULD KNOW.

That the cause of a great deal of suffering, usually supposed to be on account of female disorders, is overcome by ANTI-PILL, the discovery of Dr. J. S. Leonhardt.

A great amount of womens' ailments are caused by the food that is taken being turned (through improper digestion) into poison instead of nutrition. This poison carried by the blood throughout the system, makes weak women—women who are hardly ever well—nerves in dreadful condition—limbs ache, back aches, head aches—billious, constipated. ANTI-PILL, the Great System Treatment, will correct these troubles—it starts its work by making a well stomach—it insures strength to weak women—it is harmless at any stage or condition of a woman's life, and there is no time ANTI-PILL cannot be used with safety. Any woman who cares to may use a bottle of ANTI-PILL free from any expense. If satisfactory results do not follow its use, mail us wrapper with name of druggist from whom purchased and get your money back by return mail. Wilson-Fyle Co., Niagara Falls, Ont. A month's treatment for 50 cents.

Sold in Peterborough by James Lynch, 163 Hunter-st.

MALACCA AT SUDA BAY

Under Agreement Between Great Britain and Russia

Will Be Perfunctorily Inspected By the Consuls of the Two Countries and Released—The Incident Is Ended, Though the Dardanelles Is Open Question Yet—No Similar Incident Will Occur, As British Cruisers Have Orders.

St. Petersburg, July 23.—The steamer Malacca is at Suda Bay, Island of Crete, where under the agreement reached between Great Britain and Russia, she will be perfunctorily inspected jointly by the Consuls of the two countries and released, together with her cargo, unless palpable contraband of war intended for the Japanese shall be found, in which case only the contraband will be held. British Government stores on board the vessel will not be examined.

British at Alexandria.

Alexandria, July 23.—The British Mediterranean fleet has arrived here.

It Won't Occur Again.

St. Petersburg, July 23.—The Russian reply to the British protest was handed to Ambassador Hardinge yesterday afternoon. Therein Russia agrees that the Malacca shall not be brought before a prize court and undertakes that no similar incident shall occur in the future. As a matter of formality the Malacca's cargo will be examined at some port in the Mediterranean, probably Suda bay, Island of Crete, in the presence of the British Consul.

Malacca Incident Ended.

London, July 23.—The morning papers generally express satisfaction that the Malacca incident has been settled in accordance with the demands of Great Britain, though there is an inclination to await the settlement of the broader question of the passage through the Dardanelles of the volunteer fleet steamers before believing that all danger has been averted. This feeling is heightened by Premier Balfour's announcement on the adjournment of the House of Commons that he still had no official news to communicate either in connection with the Malacca incident or with volunteer fleet steamers in general.

The Apparent Contradiction.

Some papers are even inclined to doubt the authenticity of the news that the Malacca incident has been settled, but The Daily Telegraph semi-officially explains the apparent contradiction existing between Mr. Balfour's statements and the telegrams from St. Petersburg.

"Two despatches left the Foreign Office, July 21," says The Daily Telegraph. "One has elicited a favorable reply, but the other has not yet been answered. The promise that "No similar incident shall occur again" is very vague and elastic. It may mean that no British vessel shall in the future be seized, the papers of which are regular and the cargo carried by which belongs to his British Majesty's Government. That is not much of a concession, seeing that our fleet has instructions to prevent another such outrage."

No More Warships.

The Daily News says it believes that the Government is resolved that no more Russian warships, however carefully disguised, shall pass the Bosphorus, the outlet of which a portion of the Mediterranean fleet will carefully guard.

The Times says: "Although there is good reason to hope that we have advanced a stage towards a satisfactory solution of the grave situation brought about by the seizure of the Malacca, we cannot consent to any arrangement which would cut the ground from under our feet. It is the status of the St. Petersburg that we contest, and we take our stand, not on some impalpable point of international law, but on the plain text of the treaties and conventions which govern the passage of the Dardanelles."

THE COLOR LINE.

They're Educated But Are Colored So Could Not Work.

Toronto, July 21. — A particularly striking instance of race prejudice, in which the victims are intelligent and educated young men, came to light to-day in a case tried by Judge Morson. Two young Jamaicans, Edmond C. McNeil and J. Archie Cuff, came from Jamaica to Toronto, as a result of a letter from the Allan Manufacturing Company. They expected employment, and on their arrival were given positions at wages of $6 per week. They were soon discharged, and to-day they brought action against the company for breach of contract. Each claimed $70 fare from Jamaica to Toronto, $12 wages and $8 damages; the total claim was $100 each.

BECAUSE OF COLOUR.

McNeill, the first witness, said that he had been informed by a friend in Jamaica that the Allan Manufacturing Company of Toronto was in need of men. He wrote to the firm, and was told to come to Toronto. He did so, and papers were drawn up agreeing to four months' service. In the meantime they were employed by the week at the rate of $6.

"Was any objection made to your colour?"

"Not at first," answered the witness.

"Why were you discharged?"

"The other men in the employ of the Allan Manufacturing Company refused to work with us because of our colour. We were told by the manager that we would not be required further because of our colour," said McNeill.

"Did they give you a week's notice?"

"No, but we were sent checks for a week's salary."

"What are you doing now?"

AS A BELL BOY.

"Well, I had to take anything I could get," said the plaintiff. "I am now employed as a bell boy in the Grand Union Hotel at $2 per week and board."

Cuff said he came to Toronto as a result of the representations in the Allan Company's letter. He had been treated similarly to the previous witness, and was now employed at the ordinary laborer's work of handling barrels. "I simply had to take anything that came to hand," he said.

The letter which the company had written the young men was produced and handed to the judge.

"There is no contract made in this letter," said his Honor. "It merely tells them to come to Toronto and they will probably be employed."

"But they came upon the representations made in that letter, and under that understanding entered the firm's employ. The Allans are therefore liable," argued Mr. Eyre.

"What representations?"

"That they would be continuously employed."

"There are no such representations," answered the judge.

"Is not that letter written as an inducement for these men to come to Toronto?" asked the lawyer.

"It certainly is," answered the judge.

Mr. Eyre—It's an underhand trick to take advantage of these poor fellows.

"What do they want?" asked his Honor.

"They want to be properly employed in the city, or to receive money enough to take them back to Jamaica," answered Mr. Eyre.

FOR THE DEFENCE.

Mr. Allan said that his company would not have employed the men at all had it not been for the fact that they were without money.

Mr. Pinkerton, who appeared for the defendants attempted to prove that the plaintiffs came to Toronto fully knowing that if they were coloured they would not be employed by the Allan Manufacturing Company. He wished to show that Rev. Mr. Paget, a clergyman of Jamaica, had written Mr. Allen, telling him that he had informed Mr. Perkins, another minister of Jamaica, and nominee of the plaintiff Cuff, that such was the situation.

Cuff denied any knowledge that his colour would debar him from work.

"That is no evidence," said the judge.

"The plaintiffs cannot collect damages from you, but cannot you get them employment?" asked his Honor.

"They are already employed," answered Mr. Allen. "When I discharged them, I sent them to where I thought they would get work, around to the hotels."

Mr. Eyre—"That is no work for men educated as these men are; they have both received university educations."

"Answering a bell in a hotel is not fit employment," agreed Judge Morson. "The case of these men is most unfortunate; I am very sorry for them, indeed. They seem well educated, honest fellows, and are certainly much above the ordinary in intelligence. It is a pity something cannot be done to give them positions."

"Was the check sent them for salary marked?" he asked.

"No."

"Then they are entitled to judgment for one week's salary, and for the costs of the action. The balance of the claim is dismissed."

NESTLE'S FOOD FOR BABIES

"Yes, little man, of course your nose is broken; but take this can of Nestlé's Food home to Baby Brother, and you will feel ever so much better."

Nestlé's Food has been the standard infant's diet for forty years. It nourishes the child so that the increase in weight is immediately noted. It contains the right elements of nutrition, so combined that it closely approximates mother's milk. The danger of cow's milk is avoided. It requires the addition of water only (no milk) in preparation, as the basis of Nestlé's Food is the purest cow's milk, properly modified.

A sample of Nestlé's Food, sufficient for eight full meals, will be sent free by addressing

LEEMING MILES & CO.,

Canadian Agents,

MONTREAL.

The Joy of Living

It is only the healthy who find a real joy in life. Weak, nervous, languid and discouraged people find new hope and energy in the use of Dr. Chase's Nerve Food. With new rich blood coursing through the veins and the thrill of new nerve force sent tingling along the nerve fibres, the joy of living returns and disease and weakness disappear,

The Heated Term with its Corresponding Daintyness and Lightness of Dress Materials is Now Upon Us.

In Woman's Realm Fashion's Vagaries

Warm Weather Linen Suits are Very Smart – White Costumes of Supple Materials are now in Vogue.

FASHION'S ECHOES.

Parasols for morning use are of linen and pongee to match the suits and also of the new shaded taffeta.

A noted change in the coiffure for dress occasions is the introduction of a pompadour floral wreath when the hair is worn low.

Short skirted, unlined gowns of satin in tan, London smoke, beige brown and dark violet shades serve for short journeys.

The draped waist has become a strong rival of the blouse. Many of these waists are worn in early Victorian effect, over the skirt and with a deep, unbelted point in front.

Foulard petticoats will wear well. They come in pretty middle colors—good browns, tans, blues, reds and greens, as well as drabs and grays.

The decrease in size of toque and turban has met with unqualified favor, and far less difficulty is experienced in finding not only just the kind of hat for every occasion, but the most becoming, than last season.

THE LINEN GOWN.

Delightful Morning Gowns and Tailor Costumes in White and Light Linens.

The linen gown will be one of the popular features of the season, and every trousseau includes several specimens of it as morning gowns or as a tailor made summer walking dress. A modish model appears in the second cut. The attractive waist and the skirt with its deep flounces, surmounted with groups of horizontal tucks alternating with wide embroidery, show the effect that may be gained in a well cut, well made costume. Much variety is afforded in linens—some in colors showing fleck design of white, others bearing a woven spot, and all delightfully light and, according to the latest ruling, far less crushable than the old time linens.

Hopsacking will again make good, hard wearing, utility costumes, and a new material appears in "fishing net," which is very sturdy and submits to almost any kind of handling. Delaines in pastel hues, delicious old French grays, ecru and biscuit rank among the practical things of the season.

A French tailor costume of great chic is built in dark blue, trimmed with inlet embroidered cornflower blue cloth pastilles. And the latter color in various degrees of shading is, by the way, one of the season's smart hues. Various tones of blue blending off to mauve and violet are introduced on almost every smart cloth costume.

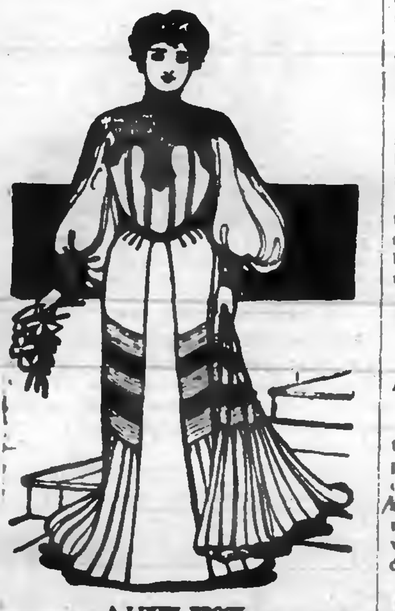

A LINEN FROCK.

Fashionable loose mantles of decided convenience for the summer are chiefly made in light lawn soft cloths, smooth faced or fancy woven, and those very light tones are in the majority.

AMY VARNUM.

STOMACH TROUBLES AND HEADACHES

For Years, But Dr. Chase's Kidney-Liver Pills Made a Thorough Cure.

Most stomach troubles arise from a torpid, sluggish action, and kidneys, liver and bowels are thoroughly cured by Dr. Chase's Kidney-Liver Pills.

Mrs. Thomas Covert, Highland Grove, Peterboro Co., Ont., writes.—"I was a sufferer for years with stomach trouble and terrible headaches, and spent a good many dollars in medicine without receiving any benefit. Hearing Dr. Chase's Kidney-Liver Pills highly recommended, I determined to give them a trial, and did so with most satisfactory results, as I was very greatly benefited and do not hesitate to recommend this treatment as the best obtainable for such ailments."

Dr. Chase's Kidney-Liver Pills, one pill a dose, 25 cents a box, at all dealers, or Edmanson, Bates & Company, Toronto.

FOR WARM WEATHER.

Linen Suits Are Very Smart—Many Simple but Becoming Hats.

In Paris one sees many beautifully embroidered linens made up with little short boleros and skirts clearing the ground. They are combined with scarlet belts, hats and parasols.

Vivid blue, vivid red and vivid green are three shades much used in linen. They are toned down with white or black and white embroideries.

To wear with wash dresses a variety of simple hats have been designed this year—for instance, the plateau hat of canvas, bound with black or colored ribbon and simply trimmed with knots of straw on a ribbon band. The Breton sail shape is as popular as ever, and it is seen at its best trimmed with two wings and a shaded ribbon ruching. The envelope hat is another of the latest millinery confections. This rolls up on one side and folds over on the crown. The entire trimming consists of a twist of tulle or some other soft material.

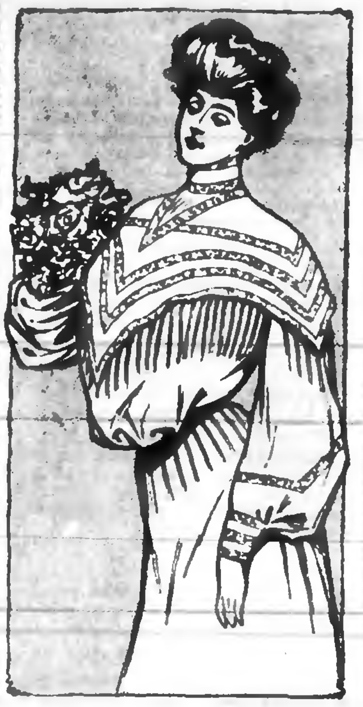

SILK BLOUSE WAIST.

Many simple sailor shapes are trimmed with fruit and foliage, strawberries being among the latest novelties.

There is a revival of grass lawn linon and tussore of the same ecru shade, but this color is trying and needs to be relieved with dashes of red or green.

The picture shows a silk waist trimmed with valenciennes lace insertion. It has a cape effect, and the blouse is made more elaborate by the use of pin tucks.

JUDIC CHOLLET.

WHAT IS WORN.

Apricot Shades Are the Newest Thing. Hats Made of Blossoms.

Apricot shades are the latest, and they are far smarter than the ordinary pink tones. A gown of this shade of chiffon was seen recently. The full skirt was trimmed with shirrings and ruchings of the material. The bodice was snugly fitted and was trimmed down the front with tiny velvet bows of a somewhat darker shade, with a paste buckle in the center of each. The shoulders were draped with a soft fichu of old lace caught with a cluster of three mammoth roses shading from primrose to tangerine.

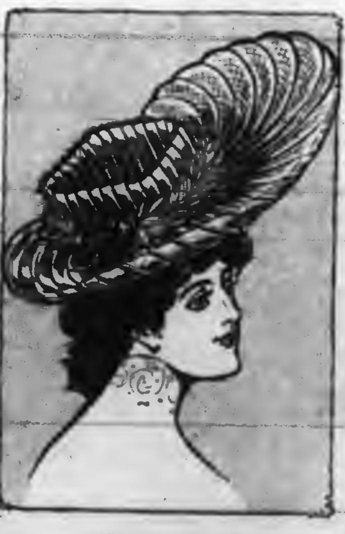

A SERVICEABLE HAT.

Some charming negligees are made with a loose coffee jacket and skirt of dimity trimmed with valenciennes. The prettiest lace ornamentation for these is in a vandyked pattern, with the lace frills to correspond.

Large flat hats composed entirely of small blossoms are very smart. These are trimmed simply with a large bow of ribbon.

The gown of all over lace will be worn a great deal this summer, and with it will be seen the all lace hat trimmed with a couple of large, beautifully shaded roses.

Tailor made gowns are this season of much thinner materials. One of pale blue silk was trimmed with broad bias bands, the coat having an Eton front and blouse back, the distinctive features being the narrow black embroidered vest and tiny turnover collar and cuffs of the same. The short puffed sleeves extended to a little below the elbow and were finished with three frills of lace.

The illustration shows a straw hat trimmed with a wreath of leaves and red roses.

JUDIC CHOLLET.

Spinach In French Style.

The French prepare spinach by a superior method. When the spinach is boiled thoroughly tender and properly salted, of course free from every trace of grit, throw it in the colander and drench with cold water. This gives it a certain firmness and delicacy attained in no other way. It is to be shaken free of water, chopped fine, placed in a hot saucepan and stirred with a tablespoon of butter and two of cream until hot. Then heap in a mound in a dish with poached or boiled eggs on top.

Lemon Shortcake.

Make a rich cake, split and butter it; then take the rind, juice and pulp of three lemons grated, one cup of sugar, one cup of cream, mix thoroughly and spread.

DAINTY BABY CAP.

How to Make One With a Handkerchief in Five Minutes.

A little baby lies for the most part while in his carriage, and as a result bonnets are quickly rumpled. They are not particularly easy to launder, and it is expensive to have them cleaned. A pretty handkerchief can be made into a dainty little cap in five minutes.

To make the handkerchief cap proceed very much as children do to make a "soldier cap." Fold the handkerchief exactly in half; then fold the two upper or folded corners over to the lower edge, thus making a triangle. Now fold over the point of this triangle about an inch and finally fold back the two points of the folded over corners about two inches. See diagram. Now open this folded square along the edge A B, so as to leave but one thickness of the handkerchief in the back, supposing the side with folded corners is front. Raise up this front portion so that the folded over points will form the top of the cap. Before opening the cap pin the folds and afterward tack them with needle and thread and fasten on the little rosette bows. This little cap made of a scalloped or lace edged handkerchief is especially pretty, and it fits the little head perfectly. By this ingenious device baby can have a fresh cap every day or two. Quilted silk linings come for muslin caps, or, if desired, one can make them.—Woman's Home Companion.

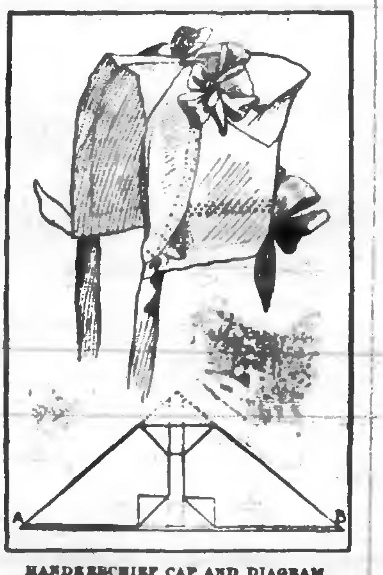

HANDKERCHIEF CAP AND DIAGRAM.

Repose of Manner.

The air of distinguished repose so sought after by our nervous society woman may be acquired by any one if she will remember that the secret of a reposeful manner simply means the power to totally relax. Much of your nervous energy is lost in nervous fighting. One beauty specialist goes so far as to declare that nothing will make wrinkles quicker than the habit of moving and jerking and that nothing is so fatal to beauty as coughing and wheezing. All such habits are really nervous complaints. To cure all these fidgety movements cultivate the habit of sitting perfectly still, keeping the hands and fingers motionless as long as possible, and relax.

ACCESSORIES OF DRESS.

The Floral Sunshade a Smart Parisian Novelty—Lace Shawls.

The floral sunshade is a smart Parisian novelty, the design of lace which ornaments the same being outlined with small flowers such as banksia roses, pansies or violets.

Lace shawls and fichus promise to be very popular, and the wide cape of lace inlet with pieces of pongee is worn with the embroidered pongee skirt.

A new material which is being exploited in Paris just now is a soft variety of cloth in flesh pink, decorated with black spots. It is hardly heavier than crepe de chine and is very supple.

Silk coutil is now being used for petticoats, and these are much more durable than those of silk. A charming example in pale pink had wide frills composed of a latticework of tucking and diamond shaped applications.

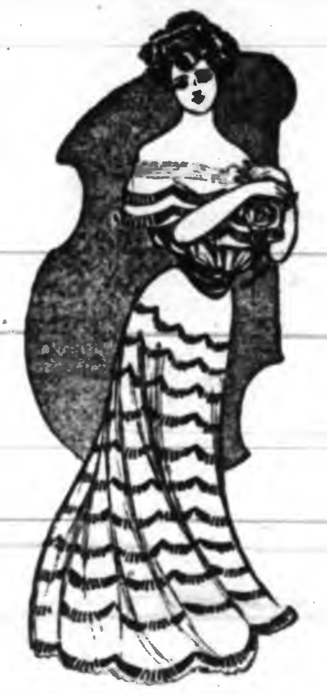

EVENING GOWN.

A stock of coarse linen, embroidered in the color of the suit with which it is worn, is the latest French novelty for morning wear.

The straight front is slowly disappearing in favor of the more curved outline.

The picture shows an evening gown. The waist is trimmed with a wide bertha having scalloped edges, and the entire gown is ornamented with waved ribbon ruchings.

ODDS AND ENDS.

Lace Is Lavishly Used on Gowns. The Wide Belt a Necessity.

So far all the waists and dress bodices are made with high collar bands, and, although some are unlined, yet the bare effect of the collarless bodice is missing.

Where lace is lavishly employed on a gown the sleeves are partially composed of the lace, and this gives a very smart and light effect, even on dark foulard or black gowns. In fact, the black toilet is often the smartest of all, so often is it trimmed with tinted lace.

Belts are quite a feature of the new fashions, and they are invariably wide. Tucked belts of leather are used with many of the tailor made costumes. Some of them are studded with silver or steel nails and are finished with buckles to correspond. Very deep belts of corded silk or taffeta are also worn, and the straight belts of colored shiny leather are designed to wear with soft, full blouses under cloth and linen boleros.

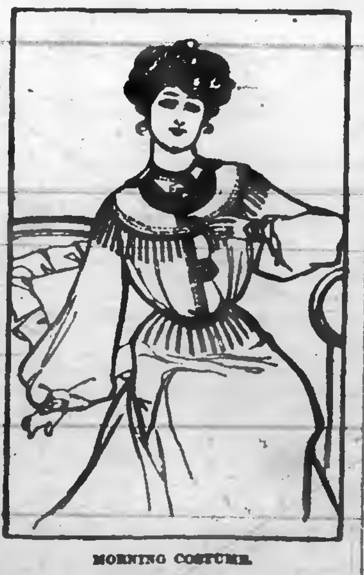

MORNING COSTUME.

Lace squares and figures are used more than ever to outline yokes, sleeves and flounces.

Perfectly charming is the new silk kinu, which possesses the substance of pongee and the softness of crepe de chine. At present this exquisite material is only to be seen in the india silk color, but later in the season it will be obtainable in all the fashionable shades.

Velvet or taffeta silk boleros are now much in evidence—another old fashion revived—and are made sleeveless or with elbow sleeves, the bolero matching the trimming of the dress and not the material in which it is carried out.

The picture shows a morning costume of white canvas piped with scarlet and white foulard with knotted scarf of same.

JUDIC CHOLLET.

A Black Silk Hat Bag.

A black silk hat bag is mentioned by a Table Talk correspondent as a great comfort for man or woman, especially in traveling across the continent. The hat slips easily in and out and is perfectly protected from dust when not in use. Materials: One and one-third yards of good quality of black india silk twenty-four inches wide and three yards of black satin ribbon one-half inch wide. Make the bag with a French seam. Make a three inch hem in the top. Stitch two rows half an inch apart above the hem for the black ribbon draw strings.

Rhubarb Jelly.

Rhubarb jelly is delicious and especially appetizing with meats. To make it cut up the stalks without peeling, then steam them until very soft, lay them in a sieve to drain overnight or put in a jelly bag, as preferred. Measure the juice and allow one pound of sugar to every pint of rhubarb juice and let it simmer ten minutes or until it begins to thicken on the edge; then add the sugar and let it simmer till it jellies on the spoon or when dropped on a cool plate. Remove the scum carefully as it forms and turn into glasses to harden.

Dyeing with Soap!

Maypole Soap is the Household Dye that washes and dyes with one operation. Used almost exclusively in England. Yields fast, brilliant colors. Dyes to any shade. No streaks. And above all—CLEANLY, SAFE, SURE.

Maypole Made in England Sold Everywhere Soap

10c. for Colors — 15c. for Black.

LAWN SWINGS
—AND—
VERANDAH CHAIRS

We have just received a shipment of the most up-to-date Lawn Swings. They are nicely finished and have adjustable backs which make them very comfortable. They come in two sizes, for two or four persons. Price $8 and $10 each. Call and see them.

In order to reduce our stock we will sell all Verandah Chairs, of which we have a fine variety, at strictly COST PRICE. If you want a chair you will do well to see these.

J. J. TURNER & SONS
Corner of George, King and Water-St.

HAWKES'
Cut Glass

The finest cut glass goods in the world. The "Clover Leaf" Hawkes trade mark is the guarantee that each piece is genuine. We have a new and fine assortment in many designs. These goods are superb as wedding presents. Nothing finer and more appropriate

Sanderson
Sole Agent

RAPHIA
For Hats and Baskets
All Colors
On sale at Review Office

North St., at Delaware Ave.

The Lenox Hotel
IN BUFFALO

High-Grade Modern Construction. Fire-proof throughout. European plan. Rates $1.50 per day and upward. Room reservations can be telegraphed at our expense

GEORGE DUCHSCHERER
PROPRIETOR

The Most Important Sale of the Season Yet Announced

Two large Wall Paper factories were eager to clear all lines made for the spring of 1904, at once, and therefore were glad to make unusual concessions to those who could handle five car load lot. We could, and so we offer a storm of popular Wall Papers at prices that will certainly amaze the entire shopping public. We also will include astonishing offerings in Crockery, Dinner and Tea Sets, Chamber Sets, and—read to see what else.

2830 rolls Wall Paper, suitable for bedrooms, colors in cream and blue. Per roll 2 1-2c	1675 rolls Gilt Papers, with 9 or 18 inch borders in blue, cream, buff, green, colors suitable for any room. Per roll 5c	6952 rolls embossed Gold and Silk Papers, variety of colorings, in red, green, brown, cream, regular 25c, Per roll 10c 9 in. border, per yd. 2c. and 18 in. borders 5c.	6806 rolls Tapestry Wall Papers, assorted colorings, choice per roll 5c

85 Chamber Sets, 10 pieces, colors in pink, blue and green, assorted shapes, tinted, gold stippled and traced, $6.00 for $3.50	10 DINNER SETS 97 PIECES. English hand-made. 12 dinner plates, 12 tea plates, 12 soup plates, 12 butter plates, 12 cups and saucers, 1 bowl, 12 fruit saucers, 2 vegetable, 1 cream pitcher, 1 sugar bowl, 1 tea-pot, 2 platters, 1 gravy boat, all for $4.49

Summer Reading.

One-third or more off regular prices to end the week up.

900 Books by leading authors—
Bertha M. Clay
Mrs. Southworth
Alex. Dumas
Rider Haggard
Charles Garvice
F. Du Boisgobey
Elinor Glynn
Ludovic Halevy
George Ohnet
Marie Corelli
Conan Doyle
Jno Strange Winter
E. Marlitt
6c

300 Cloth Bound Books, regular 25c, for 18c

25 copyright books, gilt edge, cloth bound, regular 75c, for 25c

100 Pansy and Rainbow series, regular 25c, for 15c

90 revised version of the New Testament, cloth and leather binding, regular 30c, for 15c

Note Papers at half price.

TORONTO STORE
263-4 Queen W.,
Phone Main 3068.

Routley Co.

PETERBOROUGH STORE
379 George Street.
Phone 366.

BREEZY
Outing "Togs"

CHARMING, COOL, NOBBY SUITS, WITHOUT AN OUNCE OF SURPLUS CLOTH IN THEM. GOOD DRESSING FOR SUMMER AND VACATION DAYS. YOU CAN GET JUST WHAT YOU WANT AT THE LEAST OUTLAY DURING

LeBrun & Co's
July Reduction Sale

MENS' AND YOUNG MENS' OUTING TROUSERS
MENS' AND YOUNG MENS' FINE WHITE VESTS
MENS' AND YOUNG MENS' NEGLIGEE SHIRTS
From 20 Cents to $1.00 each
A CHARMING ARRAY OF EVERY FANCY IN SHIRTDOM
MENS' AND YOUNG MENS' SUMMER UNDERWEAR
MENS' AND YOUNG MENS' SUMMER NECKWEAR

"Clearing-up Sale" Boys' 2-piece Suits

BOYS' WASH SUITS, RUSSIAN BLOUSES, SERGE SUITS, NORFOLK SUITS etc. 200 PAIRS BOYS' ODD SOLID WEARING PANTS TO BE CLEARED AT 50, 65 and 75 cents.

H. LeBrun & Co

Two Entrances—George and Hunter Sts.

THE
KNITTING WORKS

Hosiery and Underwear.

MEN'S
LIGHT
UNDERWEAR

We are showing a very complete stock of Summer Shirts and Drawers. Mesh Shirts at 25c; Balbriggan Shirts and Drawers at 25c, 35c and 50c; Silk and Natural Wool at 75c and $1.00.

TELEPHONE 880

Plumbing

Sanitary Plumbing, Steam and Hot Water Heating. Well done, as it should be.

FRED T. BUTTERS,
136 Hunter-st. Phone 376.

The Daily Review.

SATURDAY, JULY 23, 1904.

THE CITY AND SUBURBS

Gas Stove For Sale.

Hot water attachment, excellent cooker, good as new. (Replacing with coal range.) Worth $32.50; for $19.00. J. A. Sutcliffe.

Ratepayers!

Take notice that next week is the last week for the payment of the first installment of taxes. Please come early and avoid the rush. Remember the tax office is removed to the office under the town clock.

Ho! for the Back Lakes!

The excursion of the Millbrook Presbyterian S. S. and Ladies' Aid will take place on Wednesday, July 27th, to Lindsay, Sturgeon Point and Fenelon Falls. Fares from Peterborough for round trip 90c, children 50c. Leaving Peterborough by regular 8.25 train.—1d.

THEIR ANNUAL EXCURSION.

What promises to be the most popular trip on Civic Holiday is St. Peter's Court Catholic Order of Foresters Excursion to Orillia per special train. Tickets $1.15 and 60c. Good to return the next day. Train leaves G.T.R. station at nine o'clock. Tickets may be procured at Lane & Eane's Furniture Store and members of committee 4d

Ladies' Wash Suits

—AT ABOUT—
HALF PRICE
THIS WEEK.

15 ONLY Wash Suits left after a most successful season's selling, which we have marked at quick CLEARING PRICES.

4 ONLY blue stripe Muslin Suits, trimmed with frills, formerly sold at $4.00, clearing price this week $2.89.

2 ONLY White Linen Suits, nicely trimmed with medallions and strappings, a stylish costume, formerly sold at $6.00, clearing price this week $3.89.

2 ONLY Linen Crash Suits, a very stylish costume, trimmed with self strappings and buttons, formerly sold at $7.00, clearing price this week $4.79.

1 ONLY Linen Colored Flake Voile Wash Suit, trimmed with brown piping to match flake, formerly sold at $8.00, clearing price this week $5.25.

1 ONLY Linen Colored Voile Wash Suit, piped with black, formerly sold at $7.25, clearing price this week $5.00.

1 ONLY White Brocade Muslin Suit with applique trimming, formerly sold at $7.00, clearing price this week $5.00.

2 ONLY White Duck Suits beautifully trimmed with faggoting and large tucks, formerly sold at $10.00, clearing price this week $7.00

You notice the quantities are small. If you have a Wash Suit want call early.

Harry Adams

PHONE 466.

IN THE REALM OF SPORT

The Latest News From the Baseball Field---Football and Other Sporting Notes.

COBOURG COULDN'T COME.

The Second Time They Have Disappointed the Locals.

The baseball game between Cobourg and the locals, advertised for this afternoon, had to be postponed, on account of the Cobourg team being unable to come. This is the second time that Cobourg has failed to put in an appearance, and Manager Whitcroft has been put to considerable expense by their action. He did not receive word of their inability to come until yesterday afternoon, and had the advertising matter, etc., posted up, besides being put to the expense of engaging the grounds. This is a very mean action on Cobourg's part and the league officials ought to make them responsible for expenses incurred in this way. An endeavor was made to get the fast Bowmanville team here, but as the locals received word so late from Cobourg, arrangements could not be made.

T.A.S. WON EASILY.

Defeated Millbrook Last Night by Score of 8-1 in T.V. League Game.

The T.A.S. lacrosse team added another win to their string last night by defeating the Millbrook bunch by the score of 8—1, before a fair-sized crowd of spectators, considering the inopportuneness of the hour. At no stage of the game was the locals' goal in any danger of being stormed, and the Millbrook defence were kept busy, in fact, part of the home was called into requisition to help keep the ball out. The T.A.S. plainly showed to the spectators that the vistiors were not in the same class at all, running away from them at every stage, and keeping the ball hovering around their net. The game was one of the cleanest seen here this year, only one player being penalized, and that for a mere minor offence. Mr. Rollie Glover refereed and proved a very impartial one. His duties were very light, he kept a strict eye on the play. The Millbrook team are a fairly well-balanced one, but they lack the speed and nice combination of the locals. A number of times they indulged in the old-style long throwing plays, which were, as usual, always ineffective, a T.A.S. player securing the ball. The T.A.S. team put up a nice article of lacrosse, and, although not called upon last night to exert themselves, clearly evinced the fact that they are going to win the championship of this district, if not the Trent Valley League. The players are all speedy, and put up a nice combination play, catching and passing nicely. It would be hard to pick any star players, as they all play the game at their best. Crowley's catches were features of the game, and the home did not lose many chances of placing the ball near the nets.

THE GAME.

About seven o'clock Referee Glover blew his whistle and faced off, the T.A.S. securing the ball and rushing repeatedly on the visitors' goal. One rush sent the nets flying to the ground and the game was delayed for a minute. From the face-off Harry Donovan got a clear shot and the first goal was shot. Time, two minutes. Millbrook secured the ball and sent it up the field, but it was back in their territory again, and McCoy made a nice pass to Judd, who scored the second for the locals in one minute. Millbrook again had the ball, but Frank McCoy secured it and made a long shot, making the score board read 3—0 He again repeated the trick after some nice combination play down the field. It was now up to Millbrook, and after two minutes' play, Coom received the ball and took a long chance, scoring Millbrook's only goal. For the remainder of this period the play was more even. The score ended 4—1 in favor of the locals.

In the second period the T.A.S. again rushed matters. L. McCoy was given a short rest with the timekeepers, and Boyle, who relieved O'Brien in goal for a few minutes, stopped some hot ones. Just before time was called Donovan scored the only one in this period, making the score 5—1.

In the last period the visitors gave out, and the T.A.S. played rag with them. After seven minutes' play Deroucher made a nice run down the side and shot, and repeated the trick about five minutes later. In three minutes more he again saw an opening, and the score ended 8—1.

The teams lined up as follows:—

	T.A.S.	Millbrook.
Goal.	O'Brien	Richards
Point	Boyle	Strain
Cover	Deroucher	Irwin
1st Defence	W. Donovan	Reynolds
2nd Defence	Meagher	Armstrong
3rd Defence	Crowley	Forsyth
Centre	Parnell	Donnelly
3rd home	F. McCoy	Fisher
2nd home	H. Donovan	Grandy
1st home	L. McCoy	Coom
outside home	Judd	Russell
inside home	McCabe	O'Brien
Field Captain	Geo. Lynch	Fred. Burnham
Goal Umpire	A. Sharpe	W. S. Pickup

Referee—R. M. Glover.

The goals were scored as follows:—

T.A.S.—H. Donovan—2 min.
T.A.S.—Judd—1 min.
T.A.S.—F. McCoy—30 sec.
T.A.S.—F. McCoy—30 sec.
T.A.S.— Millbrook—2 min.
T.A.S.—Donovan—14 min.
T.A.S.—Deroucher—7 min.
T.A.S.—Deroucher—5 min.
T.A.S.—Deroucher—3 min.

ADDITIONAL ENTRIES

For the Races on August 1st, 2nd and 3rd.

The secretary of the Peterborough Turf Club has received the following additional entries through President Cluxton:—

Bourbon Brook, b.s., (by Silent Brook), entered in the 2.50 and 2.40 classes. C. Briggs, Paisley.

Billie A., s. g. (by Sir John,) entered in te 2.24 class. Russell McGirr, Meaford.

Geo. Shiel, b. g., (by Robt. Ryan) in 2.16 class. Russell McGirr, Meaford.

There are also a large number of runners coming from Fort Erie and the meet this summer promises to be better than ever before.

BOWLING.

The following games were played last night:—

F. A. Clarke	A. Moore
Geo. Mather	E. Runnals
R. Sturgeon	W. Sailsbury
R. Kerr.	F. H. Dixon,
skip...11	skip... 8

R. Cottrell	W. Martin
H. Dobson	G. Meredith
D. H. Moore	G. E. Whiten
G. K. Martin.	J. McIntyre
skip...16	skip......11

A. R. Kidd	G. B. Stevenson
S. Sharpe	R. Matchett
L. Potvin	Dr. McClellan
H. Armstrong.	S. T. Medd.
skip...21	skip...13

G. Meredith	Dr. McFall
A. R. Kidd	S. Sharpe
R. Matchett	R. G. Cotrell
D. H. Moore	G. K. Martin
S. T. Medd	R. J. Frost.
skip......9	skip...13

Schedule for Monday Evening, July 28

Bell vs. Giroux.
Smith vs. Sailsbury.
Brooks vs. Dixon.
Lech vs. Oles.

The following games were played yesterday afternoon:—

Gro. Stevenson	S. T. Medd
W. F. Johnston	W. Laing
G. L. Hay	B. Munroe
Dr. Greer	R. M. Waddell
skip 10	skip 23

LACROSSE.

The Chippewas of Toronto play in Brantford to-day.

The Capitals of Ottawa are to battle with the fast Tecumsehs at the Island this afternoon.

Toronto, July 21—There is every prospect of a match being arranged between the Tecumsehs and the Shamrocks of Montreal for July 30, at the Island. The Indians are scheduled to play St. Catharines on that date, which is an open one for the Shamrocks, and an effort will be made to transfer the C.L.A. fixture. President W. P. Kearney, of the Shamrock A.A.A., was in the city yesterday and he said that the world's champions would like nothing better than to play the Tecumsehs.

BASBEALL.

The Lindsay Post treated its readers to a pleasant surprise on Friday by giving a fair report of the game between Bowmanville and Lindsay on Thursday. We are glad to notice the Post's improvement and hope they will continue to use their columns for the elevation of sport, and not for its degeneracy. They have the following to say about the umpire: 'The umpiring of Mr. Rosevear was tip-top, and he is now an established favorite."

The Galt papers are still praising the ex-Peterborough pitcher. The Reformer has this to say: "Yeb" Flaherty is by far the best slab artist in the Canadian League. With one exception, all the games he has pitched have netted the opposing teams less than 6 runs. And what is more, in the last three games he had struck out 46 men, which is more than half the total put outs. Flaherty is certainly a good one.

TENNIS.

At a special meeting of the Athletic Tennis Club last night Dr. H. Wightman withdrew his resignation as president and the officers stand as they did after the first meeting. The first match is played Monday.

Remember the Moonlight Excursion of Charlotte-st. Young Men's Guild by the steamer North Star, Monday evening the 25th at 8 o'clock. Tickets 25c Orchestra and male quartette on board. 1d

VERY SAD DEATH.

Popular Young Man Cut Down at an Early Age.

The very sad death occurred early this morning of Michael John Burke, youngest son of Mr. Michael Burke, 341 Water st., at the early age of 23 years. Deceased contracted a severe cold about seven months ago, and it settled on the lungs, bringing the young man to an early death. He was a very popular young man among his associates, and his death was very sadly felt by his fellow-employees in the lock works, where he had been employed for a number of years.

Teh funeral will take place from his father's residence on Monday morning at 9 o'clock, and proceed to St. Peter's Cathedral, thence to the Roman Catholic cemetery for interment.

COOL FOR A FEW MORE DAYS.

Hot Wave Out West May Arrive Here Next Week.

Cool weather continues. Yesterday 74 was the highest, and to-day is no higher. To-morrow is expected to be quite cool, with a possibility of a shower or two. This weather prevails throughout Ontario and Quebec.

Another hot wave may be expected next week. It is now located in the west, but is travelling east. Yesterday the temperature went up to 88 at Calgary, to 92 at Medicine Hat and to 90 at Kamloops. Manitoba, however, was quite cool, with from 60 to 70 degrees.

MILITARY ORDERS.

Regiment to Attend Divine Service on Sunday, July 31st.

A letter was received from the Mayor of Barrie yesterday by Col. Miller, informing him that the town metnds to entertain the 57th Regiment on Labor Day, and that a programme of sports is being arranged. An officer of the 57th will go to Barrie next week to make complete arrangements for the camp, and a pleasant outing is anticipated. It is altogether likely that the regiment will have a couple of nights' drill in preparation for the trip.

The following orders in reference to the Foot Guards' visit were handed out today:—

Orders by Lieut.-Col. J. W. Miller, O. C. the 57th Regt.:

No. 1.—A meeting of all the officers of the Regiment is called for Tuesday night at 8 o'clock at the mess rooms.

No. 2.—The regiment will parade in divine service order at 10.15 on Sunday morning, July 31st, for the purpose of attending divine service with the Governor-General's Foot Guards, of Ottawa.

By order
D. WALKER, (Capt.),
Adjutant.

The McMaster Band.

Last evening the Murray street Baptist church was again crowded to the doors to hear the University Evangelists. The service was one of the most interesting that has been held. The meeting was opened by Mr. Williamson singing in excellent voice, "The Golden Threshold," after which Mr. McDonald spoke on "The Assurance of Salvation." This masterful address was followed by the quartette "Blue Galilee." Mr. Nobles then spoke fluently on the two words "Lost" and "saved." The quartette sang one of their most effective selections, "Blessed is he that readeth." Mr. Cameron, the leader, made a brief appeal and many signified their desire to lead a better life. It was announced that a brief service would be held in the Central Park Saturday evening at 7.45. The announcements for Sunday were as follows: Service at 11 a.m., 4 p.m., 7 p.m., all in the Murray street church. At the 7 o'clock meeting "Important Questions" will be the theme in speech and song.

FROM ACROSS THE LINE.

To Inspect the Hydraulic Lift Lock and Its Method of Construction.

Yesterday afternoon's G. T. R. train brought in a party of United States visitors, drawn to town by the fact of the completion and opening of the hydraulic lift lock. The visitors included Dr. Aylmer L. Carthell, of New York, Mr. E. A. Bond, of Cohoes, N.Y., and Major Thos. W. Simons, of Buffalo, N.Y., and ladies of the party.

These gentlemen are three of the members of the Advisory Board of Canal Construction for the State of New York, and Mr. Bond is chairman of the Board. The work they are dealing with is the rebuilding of the Erie Canal, for the prosecution of which the State has made an appropriation of $101,000,000. These gentlemen stand very high in the profession and have designed and carried out works of large magnitude.

The party were taken in charge by Mr. R. B. Rogers, Superintendent, of the Trent canal, and during the evening were driven over to the lift lock, to which they gave a hurried inspection and commented favorably on the massive character of the work and boldness of construction. It was the intention to have taken the visitors for a short sail down the river later in the evening, but the steamer arrived too late to be available.

Mr. E. A. Bond spoke of the work in charge of the board, of which he was chairman, in rebuilding the Erie canal. The appropriation had been made some $100,000,000 to cover the cost. The surveys were completed, and plans for several sections had been passed on and accepted only last week. So far as he knew it was not contemplated to make use of hydraulic lift locks, though that detail had been very carefully considered. While they were all very much interested in viewing the lock and seeing how the problems involved had been so successfully worked out the object of their visit was particularly to note the concrete construction of which the lift lock furnished a notable example, quite the finest and most ambitious work yet attempted. He could say that it was definitely decided that in rebuilding the Erie canal concrete would largely be made use of in constructing the locks. It was the material to which engineers were now paying attention and offered large possibilities, and thoroughly practical execution. No doubt the cut stone trades would object, and in fact had objected, but it was felt that the cost of stone over concrete was so excessive that concrete must be made use of. Concrete, he felt sure, could be erected for $6.00 per yard, while the stone could not be put in place for less than $18.00 per yard.

The surveys for the new canal showed that the line departed very materially in places from the old route, notably so at Rochester. It would be taken south of the city, though in so doing large expense would be incurred. Over three miles of cutting, a great deal of it to a depth of 30 feet, was involved. At Cohoes, N. Y., the greatest drop occurred, about 160 feet. This would be overcome by locks of the mitre gate type, built of concrete. Similar construction would be the rule at Lockport, N.Y., where there was a drop of 55 feet.

Saturday morning the visitors were taken over the upper reaches of the canal to Lakefield, that they might view the several locks en route, returning in time to take train in the evening.

The newest in Sundaes are "Creme de Menthe" and "Maraschino Cherries" Try them and see how delicious they are. On sale only at T. H. HOOPER'S.

The Services In The Churches On Sunday

St. John's (Anglican) Church.—Rev. J. C. Davidson, Rector of Peterborough. 8th Sunday after Trinity. 8.30 a.m. Holy Communion. 11 a.m. Morning Prayer, litany and sermon. 7 p.m. Evensong and sermon. Seats free in evening and gladly provided at all services. A cordial invitation extended to all.

St. Luke the Evangelist (Anglican), East Side—Rev. E. A. Langfeldt, M.A., Rector. 8th Sunday after Trinity. 8 a.m. Holy Communion. 10 a.m. Sunday School and Bible Class. 11 a.m. Morning Prayer and Sermon. 7 p.m. Evensong and Sermon. Sidesmen, morning, Messrs. G. Detcher and Robert Long; evening, Messrs. Frank Dawson and Fred Sedgewick.

All Saints' Church, (Anglican,) corner Rubidge and Sherbrooke-sts.—Rev. W. Major, Rector. 8th Sunday after Trinity. 11 a.m., Morning Prayer, Litany and Sermon. 3 p.m., Sunday school and Bible class. 7 p.m. Evensong and sermon. All seats free.

St Peter's Cathedral—Masses on Sunday at 8, 9.15 and 10.30 a.m. Vespers and sermon at 7 p.m.

George-st. Methodist Church.—Rev. W. J. Crothers, M.A., D.D., pastor. Services at 11 a.m. and 7 p.m. Morning subject, "Marks of a True Gospel." Evening subject, "A Psalm for the Summer." Services short and bright, singing hearty. Sunday School and Bible class at 2.30 p.m. Epworth League Monday evening at 8 p.m. Strangers welcome.

Charlotte-st. Methodist Church—Rev. W. J. Jolliffe, B.C.L., pastor. Services at 11 a.m., and 7 p.m., by the pastor. Sunday School and Bible class 3 p.m. Epworth League on Monday evenings. Prayer meeting on Wednesday at 8 p.m. All are welcome.

St. Andrew's (Presbyterian), corner Rubidge and Brock-sts.—Rev. Jas. G. Potter, B.A., pastor. Services at 11 a.m., and 7 p.m. Morning Prayer 10.30 a.m. Bible study classes 3 p.m. Wednesday, 8 p.m., congregational and Endeavor Union prayer meeting. Seats are all free. Strangers welcome.

St. Paul's (Presbyterian) Rev. E. F. Torrance, D.D., pastor, Rev. J. A. Wilson, B.A., assistant pastor. Services at 11 a.m. by the Rev. Dr. Torrance, and 7 p.m., conducted by Rev. Dr. Pringle, of the Yukon. Sabbath school and Bible classes at 10 a.m. during July and August. Y.P.S.C.E. on Monday at 8 p.m. Weekly Prayer meeting on Wednesday at 8 o'clock.

St. Paul's Mission (Presbyterian)—Cor. Wolfe and Reid-sts. Service at 11 a.m. conducted by the Rev. A. H. Brace, and 7 p.m., conducted by Rev. Dr. Torrance. Sabbath school and Bible class at 3 p.m. Sheriff Hall, superintendent. Weekly prayer meeting on Wednesday at 8 p.m.

Baptist Church, Murray-st.—Rev. J. Bestow, M.A., pastor. Services at 11 a.m. and 7 p.m. Public invited. Sunday School and Adult's Bible Class at 3 p.m. Young People's Union every Monday, 8 p.m. Regular Congregational Prayer meeting every Wednesday at 8 p.m.

Park-st. Baptist Church—Pastor, Rev. A. H. Brace. Services at 11 a.m., conducted by student J. A. Hilts, of the McMaster Band, and Rev. Richard Hyde, of Warsaw, and 7 p.m., conducted by the pastor. Sunday school and Bible class at 3 p.m. Hearty service, good singing. All seats free.

Salvation Army Barracks—Simcoe-st. Staff Capt. Macnamara in command; Capt. Young, assistant. Sunday, public services at 11 a.m., 3 and 7 p.m. Bible Class 9.30. Sunday School at 3 o'clock. Week night public meetings on Wednesday, Thursday and Saturday, and Holiness Meeting Friday at 8 p.m. You are invited.

EXCLUSIVE HATTERS to the BEST DRESSERS.

Creating a Sensation

Clarke

(THE HATTER)

Has Started a Summer Sale of Straw Hats

The Banner Running across Front of Store says......................

"All Straws at Half Price"

The Men's Java Hats in our window will be sold for

$1.00

SATURDAY NIGHT ONLY

See our Small Boys' Sailor for 7 Cents

Fred. A. Clarke
HATTER

RAPHIA
The newest material for Hats.
On sale at the
REVIEW OFFICE.

Dutton's Market
FOR
Picnic Supplies

SPARKLET (Syphons for soda water.)
ROYAL PEANUT BUTTER.
SOUTH AFRICA RELISH.
PATTERSON'S CAMP COFFEE.
PURE CREAMERY BUTTER

R. A. DUTTON
Phone 304. 418-420 George-st

FOR THE LAKES

TOURISTS REQUISITES

Floating Soaps, 5c a cake.

Talcum Powder, 10. 15, 25c a tin.

Sponges, 5c to $1 50.

Almond Creams, Witch Hazel Cream, Cream of Violet, many good TOILET PREPARATIONS, 25c a bottle.

Take a few good reliable remedies with you in case of accident

A stitch in time saves nine We have the most reliable stitches for sale.

H. H. EDMISON
DRUGGIST 300 George-st.
APPRENTICE WANTED.

The Daily Review.

SATURDAY, JULY 23, 1904.

THE CITY AND SUBURBS

Personal.

Mr .Fred Dover spent yesterday in Lindsay.

Mr. W. E. White of town was in Lindsay yesterday.

Mrs .G. R. Stevenson is visiting friends in Lindsay.

Rev. J. C. Davidson will be in Bobcaygeon to-morrow.

Mr. and Mrs. F. A. Lount and Miss Edith, are at Greenwold, Muskoka.

Miss Nellie Thompson was visiting friends at Lakefield on Wednesday.

Rev. W. Creighton of Bobcaygeon will officiate in St. John's to-morrow.

Mrs. J. G. Campbell of Peterborough is visiting Lindsay friends. —Lindsay Post.

Harry and Arthur Mann, who have been holidaying at Stoney Lake, have returned home.

Miss Garrow of Peterborough is the guest of Mrs. John Henderson.—Cobourg Sentinel-Star.

Mr. Geo. N. Smith, secretary of the Y.M.C.A. in Brockville, is the guest of his sister, Mrs. T. J. Mowat.

Miss Hodgson of Beaverton and Miss Moran, of Toronto, are guests of Mrs. W. Major, at All Saints' rectory.

Miss Jessie V. Rutherford is the guest of Prof. and Mrs. Harry P. Ford at "Killarney Cottage," Stoney Lake.

Mr. and Mrs. John Morrow and three children of Boissevain, Manitoba, are the guests of Mr. and Mrs. E. B. Clegg, Charlotte street.

Mr. and Mrs. Will C. Routley of Toronto, who have been spending the past two weeks at Stoney Lake, returned to the city last evening.

Mrs. Z. Burnham, Miss Burnham and Miss Perry, of Peterborough, were in the city on Saturday last on their way down the St. Lawrence to Quebec. While in town they were entertained at lunch at the King Edward.—Toronto Saturday Night.

Mrs. Harry Brock of Brunswick avenue has gone to Stoney Lake with her family. Mr. Brock is at the Home for Incurables, where he will be very glad to see his many friends on the visiting days.—Globe.

The Rev. Dr. Pringle ,who preaches in St. Andrew's church in the morning, and in St. Paul's tomorrow night, is well known throughout Canada as the Apostle of the Yukon. No man has accomplished more to extend the influence of gospel in the far north than Dr. Pringle. All who were privileged to hear him in May last remember the intense interest he elicited from his audiance. His gospel messages tomorrow will be eagerly looked forward to.

The newest in Sundaes are "Creme de Menthe" and "Maraschino Cherries." Try them and see how delicious they are. On sale only at T. H HOOPER'S

DR. D. J. BAGSHAW
(Successor to Dr. Neill)
GRADUATE OF CHICAGO COLLEGE OF Dental Surgery; also of Royal College of Dental Surgery, Toronto. Office—Corner of Hunter and George sts., over MacDonald's drug store. Phone No. 73, or after hours phone No. 199. d1yr107

Graniteware

THAT WEARS LIKE

GRANITE

We have a better assortment of enamelware than ever before. 3 different qualities.

Try our "Premier" or "Elite" ware if you want the best.

Preserving Kettles from 30c to $1.00.

The BEST STOVE CO.
Next to Post Office.

TO-DAY'S MARKET

Prices Higher Than Usual and Lots of Produce.

This morning's market was quite large, considering the rainy weather. All kinds of berries were to be had in abundance, but prices were comparatively high. Garden produce was pretty plentiful and sold cheaper than usual. Butter sold for 20c. a lb., eggs 15c. per doz., chickens 65c to 75c per pr., new potatoes, 25c peck, cabbage, 7c. per head.

BOWLER MARRIED.

Ald. Welsh, of Stratford, Meets His Fate in England—A Romance.

Ald. John Welsh, of Stratford, who went to the Old Country as a member of the Canadian bowling team, was married Monday morning at Hastings, England. It is understood that Mr. Welsh formed the acquaintance of the lady on the occasion of a former visit to England, about twelve years ago, and they have been friends ever since. The acquaintance was renewed on this visit with the happy result of a union for life. Mr. and Mrs. J. Welsh will spend several months on the continent and may not come to Canada for some time yet. Ald. Welsh received three months' leave of absence from the Stratford City Council before leaving for England, so that he has yet a month or so to spare from his municipal duties. Mr. Welsh's family in the Classic City have all reached years of maturity, and his extensive jewelery business is being efficiently managed by his son and partner, Charles L. Welsh, and son-in-law, J. C. Diggins.

PROHIBITION COURT.

Two Drunks Were Gathered in Last Night.

Two drunks appeared before James Stevenson, J.P., this morning. They were gathered in last evening and when arrested were making themselves very obnoxious to the people passing. Jas. Smith, an Englishman, pleaded hard for leniency, and the magistrate let him off on his promising to attend to work in future. He is employed in the Canadian General.

Another employee of the Canadian General, a young man who has been up before, did not get off so easily, He was fined $1.00 and costs, amounting in all to $4.75.

BROKE LAUNDRY WINDOW.

Some Small Boys Made Themselves Obnoxious Last Night.

Last night about eleven o'clock some small boys, who should have been in their beds at homes, were seen loitering around Chambers street and Hunter street, smoking cigarettes and making a dreadful noise. One of them shied a large stone through the rear window of the laundry on George street, which is run by a couple of Chinamen, and the whole crowd then made their escape. The Chinaman came out, and endeavored to find out who threw the stone, but was unable to do so. He was at the Police Court this morning, and laid an information against the boys, who will be severely dealt with if found.

It is about time that the boys of Peterborough found out that they must not molest the Chinamen, who are harmless citizens. Quite often they are compelled to apply for police protection, which should not be the case. The boys, perhaps, do it in a spirit of deviltry, but the Chinamen do not look upon it that way.

NEWS OF THE CHURCHES

Services to be Held in the Different Churches on Sunday.

BETHANY TABERNACLE.

Pastor Steuernagel will speak both morning and evening. Morning subject, "Fellowship with Christ." Evening subject, "A Man Without a Home." Afternoon service at 3.30 in Inverlea Park. Everybody is cordially invtied.

ST. ANDREW'S.

At St. Andrew's church tomorrow the pastor, Rev. J. G. Potter, will conduct both services. In the morning it is expected that Rev. Dr. Pringle, of the Yukon, will preach. The pastor will (D.V.) preach in the evening. The choir will render anthems both morning and evening. Miss Florence Miller will sing at the morning service, and at the evening service, Mr. A. E. Young and Miss Miller will sing as a duett, "Saviour, Draw Me Near to Thee." All are welcome.

PARK STREET CHURCH.

To-morrow services will be conducted as follows: Student J. A. Hills representative of the McMaster Band, will assist the Rev. Richard Hyde, late of Warsaw, in the morning.

At the evening serivce Rev. A. H. Brace will preach. Subject, "Napoleon's comparison of Alexander to Jesus." All seats free. Hymn books provided. Short hearty services.

ST. PAUL'S.

The morning service will be conducted by the Rev. Dr. Torrance, and the evening service by Rev. Dr. Pringle of the Yukon.

ST. PAUL'S MISSION.

Rev. A. H. Brace will preach in the morning and Rev. Dr. Torrance in the evening.

CHARLOTTE-ST.

The pastor, Rev.. W. J. Jolliffe, will preach to-morrow both morning and evening. A.m., "Steadfastness" P. m., "Standing by Faith." All are welcome.

In addition to the anthems by the choir the following music will be given: In the morning a solo. "Beautiful Isle of Somewhere," by Mrs. Dr. Priest, of Pontiac, Mich., and the male quartette, with solo by Mr. R. N. Jolliffe, will sing.

In the evening Miss C. Belleghem will sing. "Come to the Land of Rest."

BARGAINS! BARGAINS! BARGAINS!

GENUINE BARGAINS FOR JULY!

For the balance of the month we make some extraordinary reductions. Here's a few items that will give you some idea of what this JULY SALE means to you.

LADIES' BELTS FOR 50 CENTS

Comprising an immense assortment of high class American Belts, in blacks and whites. Pretty buckles and trimmings. Good quality materials, mostly in the new crushed silk effects. If you want a stylish belt pick one from this big assortment. Our special JULY SALE PRICE 50 cents each.

LADIES' COLLARS AND NECKWEAR

A great clearing sale of Neckwear for the balance of this month.

Collar and Cuff Sets
Washing Collars
Silk Collars
Lace Collars

You will find our assortment immense and the prices away below regular prices.

LADIES' AND CHILDREN'S HOSIERY

Summer weights for the hot weather at big reductions.

Ladies' Plain Fast Black Cotton Stockings, 15c.

Ladies' Drop Stitch Fast Black Cotton Stockings, 25c.

Ladies' Open Work Fast Black Cotton Stockings, 40c.

Ladies' Lisle Thread Fast Black Cotton Stockings, 40c.

Children's Hosiery of all descriptions, at genuine JULY SALE PRICES.

LADIES' UNDERVESTS AT BARGAIN PRICES

Summer Undervests for Ladies, Misses and Children at wonderful reductions It's clearing sale prices in earnest.

WASH DRESS GOODS

Muslins, Zephyrs, Linens and all classes of Wash Dress Goods must be cleared this month. Prices will be made so decidedly low that quick selling will be the regular order of things in this department. Come as early as possible, prices will please you.

WOOL DRESS GOODS, NEW GOODS

We are showing some early arrivals in Fall Goods in Tweeds and Voiles, a special opportunity for those who want a new dress.

ON OUR SECOND FLOOR

You will find JULY SALE PRICES prevailing all over our second floor.

JULY SALE PRICES in MILLINERY.
JULY SALE PRICES in CARPETS.
JULY SALE PRICES in HOUSEFURNISHINGS.
JULY SALE PRICES in LADIES' SUITS.
JULY SALE PRICES in BLOUSES.
JULY SALE PRICES in WHITEWEAR.

Richard Hall & Son

Direct Importers 353-355 George-st

Brevities.

—A contractor remarked this morning that carpenters were very scarce in town, and that it was almost impossible to secure help of any kind.

There will be Free Methodist meetings on the Sabbath at 11 a.m., and 7 p.m., at 139 Simcoe street, over Brown's flour and feed store. All are cordially invited. 2d

—Our town has been remarkably free from fire during the last three or four months. The fire brigade has not been called out for over two months, and not a single case has been reported in that time.

—There was a large number of farmers in town today owing to the wet weather. They report that the hay crop this year is very extensive, and that the grain is all looking well, notwithstanding the late spring.

—The excursion to Lakefield, via the lift lock, this afternoon, under the auspices of the 57th Regt. band, was not as well attended as it otherwise would have been, had the weather been more favourable.

—Posters have been put up about Lindsay, announcing the excursion from Toronto on Monday, Aug. 1st, under the auspices of Victoria County Old Boys ,who will revisit Lindsay on that day in great strength. Mr. W. A. Sherwood, the well known artist, formerly of Lindsay and Omemee, is President of the Old Boys' Association; Mr. Wm. McKenzie, Hon. President, and Mr. T. R. Kennedy, Secretary-Treasurer.

BIRTH.

MORRISON—On Saturday, July 23, the wife of Dr. M. A. Morrison, of a son.

The newest in Sundaes are "Creme de Menthe" and "Maraschino Cherries." Try them and see how delicious they are. On sale only at T. H. HOOPER S.

THE T. M. & M. STORE

Whew !

But how the sun does beat down on poor, tired, hot humanity these days. The most comfortable of them all are the men who keep their brains cool with our

Featherweight Straw Hats

We have all the popular Straw Hats on the Market this season. Nothing will add to the neatness of your appearance more than a clean, stylish Straw Hat, and you can count on getting it here.

The Kind That's Cool

The sort of Shirts men need now-a-days.

You needn't wait till you go to the country before getting some of these cool and pretty patterns that we are selling. They take half the discomfort out of a hot day. Try one at first and see how it feels. We are offering some special inducements in Negligees this time, and beg that you will drop in and see them. But don't wait.

WE KEEP EVERYTHING IN THE LINE OF

Warm Weather Wearables

Come in and take a look—the look will do you good

ONE PRICE TO EVERYBODY

Tully Merrell & Meredith

Outfitters for Gentlemen and their Sons

Souvenirs

One of the newest things in the Souvenir line is the real

"Foley" China

(English)

with a map of the Kawartha Lakes on each piece. It comes in the shape of

Horn Tumblers
Vases
Cream Pitchers
Coffee Cups
Tea Cups
Plates
Trays, etc.

For one week we will give 20 per cent discount off the regular prices to introduce it.

The Sailsbury Co.

JUST NOW

—SPECIAL—

Men's White Canvas Lace Boots	$1.50
Boys' White Canvas Lace Boots	1.25
Youths' White Canvas Lace Boots	1.00
Women's White Canvas Lace Boots	1.25
Women's White Canvas Oxfords	1.00
Men's White Canvas Oxfords	1.25

You will make no mistake buying seasonable Footwear at the CENTRAL BOOT AND SHOE STORE.

Also Rubber soled Outing and Sporting Boots and Shoes. Easy to make a selection here.

230 PHONE R. McWHINNIE 384 GEORGE-ST.

—To-day's Globe contains an illustrated account of the old colours of the 40th Northumberland Regiment, which were deposited in St. Peter's church, Cobourg, in [illegible], and also an account of the ceremony similar to the one the 57th Regiment performed lately. A good likeness of Lieut.-Col. J. Vance Graveley, who presented the colours, and who is well known here, is also given.

AGENTS OF THE REVIEW.

Moneys may be paid to and subscriptions left with the following gentlemen who have kindly consented to act as agents for THE REVIEW:—

KEENE.... Dr. J.M. Shaw, Victoria Drug Store
HASTINGS...... Walter W. Fowlds, News Agent
NORWOOD.............................. D. N. Booth

Dry Maple
Dry Tamarac
ON HAND.
PETERBOROUGH
Fuel and Cartage Co'y
LIMITED
162 Charlotte-st., and 134 Aylmer-st
Telephones—170, 261, 362.

The Daily Review.
SATURDAY, JULY 23, 1904.

A DIFFERENCE.

Sir Wilfrid Laurier Sees One on Being Asked Question.

Ottawa, July 23.—In the Commons yesterday morning E. F. Clarke asked if there was anything to communicate about the movements and utterances in England of Chief Justice Taschereau. Why had he suddenly left London, and had he been recalled? The Premier said he had no information.

Mr. Barker of Hamilton wanted to know if the Government had enquired into the utterances of the Chief Justice, as he did in the case of Lord Dundonald.

In his reply the Premier said there was a difference between the two. Lord Dundonald, when speaking, was an official of the Government.

Members Tired Out.

Extremely dull and uninteresting were the proceedings of the House yesterday. The items for the Department of Agriculture were under discussion. Those passed were $100,000 for experimental farms, $22,000 for the branch of the commission of agriculture and dairying, and $40,000 to promote dairying interests by advance for milk and cream. When these matters had been disposed of it was 9.30 p.m., and the members felt so tired that they decided to go home.

Bill Is Passed.

Ottawa, July 23.—In the Senate yesterday the bill to amend the railway act of 1902, to prevent railway companies contracting themselves out of liability for accidents, was read a second and third time, and passed.

Rev. Dr. Philp Dead.

Grimsby Park, July 23.—Rev. Dr. John Philp of Kingston, died suddenly at Grimsby Park of apoplexy yesterday at 5 p.m. The Dr. was feeling remarkably well all day, took his dinner as usual about 2 o'clock, went to the Lakeview House to bid goodby, but soon after going up stairs he became unconscious, and expired three hours later. The funeral will take place from Dr. William Philp's residence, 94 Hess street North, Hamilton, on Monday at 2.30 p.m. to Dundas. Rev. Dr. Philp was the son of the Rev. William Philp, a Methodist clergyman who came to this country from England in the early forties. The deceased married Miss Grafton of Dundas, who died about a year ago. During his ministry Dr. Philp had occupied a number of important pulpits, having been stationed at Toronto, London, St. Thomas, Hamilton, Montreal, and at the time of his death, the Sydenham Street Church, Kingston.

CAN'T SAY ENOUGH IN THEIR FAVOR

Why Miss Gusty V. Campbell Recommends Dodd's Dyspepsia Tablets to All Her Friends Who Have Stomach Troubles.

"I can't say enough in favor of Dodd's Dyspepsia Tablets," so says Miss Gusty V. Campbell, Little Shippegan, Gloucester Co., N.B. Of course Miss Campbell has reasons for making a statement like this and here they are::

"I suffered from Dyspepsia for two months and was always getting worse till advertisements led me to use Dodd's Dyspepsia Tablets. One box cured me, and I can honestly recommend them to anyone suffering from Dyspepsia."

The moral of this is that if you take your stomach trouble before it gets too firm a grip it is easily cured by Dodd's Dyspepsia Tablets. One box cured Miss Campbell

But as in Miss Campbell's case, stomach trouble if neglected always grows worse. In its worst stages it takes time to cure it. But Dodd's Dyspepsia Tablets will do it.

Those Pretty Raffia Hats.

Why don't you make a raffia hat to replace the one that was spoiled on the day of the opening of the lift lock? They are easily and quickly made, and are light and durable. The most popular colors are black, brown, red and the natural shade—a light champagne color. Directions for making these pretty hats may be found in the July Delineator, and the raffia is on sale at the Review office, the only place in town where it may be procured. 2d

For Over Sixty Years

An old and well-tried remedy.—Mrs. Winslow's Soothing Syrup has been used for sixty years by millions of mothers for their children while teething, with perfect success. It soothes the child, softens the gums, allays all pain, cures wind colic, and is the best remedy for diarrhoea. Sold by all druggists in every part of the world. Twenty-five cents a bottle. Its value is incalculable. Be sure and ask for Mrs. Winslow's Soothing Syrup and take no other kind.

A Refreshing Stimulant

THAT IS PERFECTLY HARMLESS BECAUSE IT IS ABSOLUTELY PURE.

"SALADA"

Ceylon Natural Green Tea. A perfectly luxury to to Japan tea drinkers. Sold only in sealed lead packets. 25c and 40c per lb By all grocers.

A SOLDIER OF COMMERCE

By JOHN ROE GORDON

Copyright, 1903, by F. R. Toombs

"Rob you!" cried Palpak angrily. "Rob you of what? In the name of the white bull, of what can I rob you when you have nothing save what I have given you? I tell you I am working not for wealth for you, my brothers, but for the whole people. The Zannucks have been downtrodden and robbed by the ameer. He demands more tribute than we possess. He taxes us for our wives, for our cattle, and then his soldiers steal the cattle. He taxes us for our families, and the soldiers steal our children. Our boys are compelled to enter the ameer's army, and our girls—curses upon the ameer and upon you if you cannot see the justice of what I am doing. But the ameer has desisted from his search. He has some great affair now in progress. It is time we took the treasure to the mountains and distributed it among the people and then begin again to plan."

"It shall not be so! I swear it!"

"There are three of us!" growled the surly voice.

"And we are determined men!" said one who had not spoken before.

"Do you intend to defy me?" demanded the one who called himself Palpak.

The three laughed. "We intend to—you will see what we intend."

Harvey began to catch the drift of things.

"This," he reasoned, "is what is popularly called honor among thieves. Here's a band of four who have been successful in gathering treasure by robbing everything and everybody to enrich a people kept down by that miserable wretch of an ameer. And now the only decent one, if there is such a thing as decency among them, is to be killed so that the other three can keep the treasure instead of putting it to the use originally intended. Three against one. If I can save the leader, I can no doubt enlist him in my behalf."

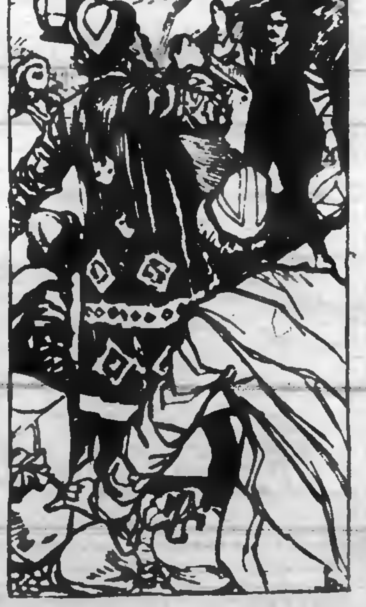

"Who are you?" the robbers demanded.

He crept to the wall and peered around. A strange sight met his eager gaze. On a wooden peg that had been driven into a crevice of the rocky wall hung a lantern. On the stone floor of the cavern squatted four men in a circle, and between them were many bags of gleaming jewels, bales of choicest fabrics and bags of gold.

It was not difficult to pick out Palpak, for his watchful eyes were roving from one to the other as he remained on his guard against an attack. But the plans of the other three were already laid. It was evidently a preconcerted arrangement. The one called Domitan shouted "Now!" and the three hurled themselves upon Poloak.

"Hold on there! Let that man alone!" shouted Harvey, rushing in.

His presence disconcerted the robbers, and they stopped fighting. Domitan, with a curse and gasping for breath, rose to his feet and seized his knife.

"Who are you?" the robbers demanded in chorus.

The four seemed ready to join against Harvey.

"My friends," he said, "permit me to say that this conduct upon my own territory, to which you were not invited, is most unseemly. I am the owner of this island, having just purchased it from the Russian government. I'll have no murder committed here."

"You! The owner of the island of Ping Shong!"

"That's what I said! At this moment I own the island."

"It is a lie!" said Domitan. "You die on your island, then."

He made a rush, but Palpak intercepted him. The other two, recovering from their astonishment, joined with Domitan.

Suddenly from the outer cavern came the rush of booted feet and the clank of arms.

"Seize them all!" commanded Captain Sergius Orskoff to the force of Russian soldiers, who rushed upon the combatants and executed the order before the American and the robbers were aware of their presence.

At the moment Harvey recognized Orskoff the latter exclaimed:

"The American! I have found you at last!"

CHAPTER XVI.

AN ARGUMENT AND AN EXPLANATION.

VENGEANCE gleamed in Orskoff's eyes. His sword was at the throat of the American.

"Stealer of women! Scoundrel who has twice stolen the daughter of Biartelkis. Where have you hidden her? The searchlight of the gunboat revealed the hayboat, but she is not there. Where have you hidden her?"

"Now, captain," said Harvey, "don't be too hasty in this matter. I did not steal Koura Biartelkis, but I know where she is."

"You know! Of course you know! But you lie when you say you did not steal her. You came down the Kur in a hayboat belonging to the Astrakhan Charka with a woman disguised as a man? Who else was that but Koura?"

"You are getting excited! Kindly take that confounded sword from my throat. I'd like to talk with some comfort."

"Comfort! A stealer of girls asks for comfort! That is the limit of American effrontery. I'll run the sword to the bone."

"If you do, I assure you that you will never see your Koura again."

"See, he admits he has the girl! He has accomplices who will kill her if he is harmed!" shouted one of the soldiers.

Something in the words and manner of Harvey impelled Orskoff to lower his sword. He turned to the soldiers who were guarding the four robbers and said:

"Take them on board the gunboat. It is evident that they have robbed Russians, for here are bags of rubles. They must be taken at once to Tiflis. Convey all the treasure on board."

Turning again to Harvey, his face resuming its expression of hate, he said:

"You know that I love Koura, and to rescue her I am willing to parley with you. I had determined to kill you on sight. Come with me."

Harvey followed his captor to the entrance of the cave. Here he found a guard of additional soldiers with lanterns. In the distance a brilliant searchlight sent its gleam upon the island, lighting it as by day. In the great light from the gunboat Harvey could see that the old hayboat had stuck in the mud near the island. At a little distance was a sailing vessel, evidently the property of Palpak and his robber brothers. On the shore were two boats, which had landed the Russians.

The five prisoners were jostled rudely while getting into the boats and at a command from Orskoff were soon on the way to the waiting gunboat. They were received on board by a young officer, who saluted Orskoff.

"I congratulate you, my captain. I am told by the men that you not only captured the American who stole the daughter of Biartelkis, but that you also had the good fortune to seize the four robbers who attacked the paymaster and robbed him at Mogda."

"Are you sure these are the men?"

"I could not be mistaken. The leader is Palpak, chief of the tribe of Zannucks, nominally under the rule of the ameer, but hating him."

"Guard them well then."

"Shall we get under way at once, my captain?"

"No, lieutenant. As you know, we want to find Koura Biartelkis. I have, it is true, captured the man who stole her, but I have not succeeded in finding the young woman. Remain here while I investigate. I shall go on that island in the daytime and search. I can see little at night even with the searchlight."

Harvey stood waiting to be questioned, but Orskoff paid little heed to him.

"Put the prisoners in irons," he said to a subaltern.

"But irons won't unlock my lips," said Harvey.

"I will find a way to unlock your lips. If I cannot find Koura on that island in the morning, I will hang you by your thumbs till you tell the truth."

"But I am anxious to tell it now. You won't listen."

Orskoff waved his hands, and Harvey was dragged away.

The gunboat remained, and as soon as it was sufficiently light in the morning Orskoff took a squad and returned to the island. He examined every foot of the place and returned to the gunboat chagrined and angry.

"Bring up that American!" he commanded. Harvey was hustled to the deck.

"Lieutenant Nevisky, attend!" said Orskoff. "Now, stealer of women, I will give you one more chance to tell the truth. If you do not, your thumbs will be torn out. Your life depends upon your answers. Tell where you have hidden Koura. Your punishment will be worse than death if you do not. Koura was to have been my wife"—

"You said something like that before, but that she was to be your wife is news to me. For my part, I am willing to tell you where she is."

"I have searched the island. I am convinced that Koura is not there."

"I could have told you that and saved you trouble and time. Koura is getting farther away every minute. You will never find her."

"You fiend, I will have your life!" howled the captain as he sprang to his feet.

"You do seem inclined that way, but before you take it, reflect. Just show a little common sense, if you have any. If you kill me, how do you expect to find Koura?"

"But you say you do not know where she is."

"I said nothing of the kind. I said I did know where she was. But I did not take her there. Take off these confounded irons, treat me like a man, and I will tell you what I know."

"Remove the irons," said the captain. The lieutenant unlocked them.

"Come with me alone," said Harvey.

Surprised, Orskoff beckoned to Nevisky, who turned and walked away.

"Beware," said Orskoff, "how you trifle with me."

"I am not trifling with you. I am the only man who can help you find your Koura, and it happens that I have as ardent a reason to want to find her as you."

"You—you love her!"

"I don't even know her, but one I love is with her."

"Then you did take her away?"

"No, I did not. I know nothing about Koura—that is, except where she is this moment. But, before I tell, you must first tell me how you traced me to the island."

Orskoff made a gesture of impatience.

"Koura had been living with her uncle in Tiflis. I saw her every day, and if I was not on duty I spent the evening at the house. One night I was on duty and did not go. I stopped to see her the next morning, and her uncle, who was beside himself with terror, told me she had gone out the night before and had not returned. I knew she had been stolen, and, as that was the morning you escaped from prison, I knew you had taken her. I searched the river and learned that Charka's hayboat had gone down toward the Caspian. It was said that a man and woman, the woman disguised as a man, had gone with Charka. I reached the coast as soon as possible, but I could not overtake you. The launch had gone before I made the discovery, or all this would not have happened. On the gunboat I cruised everywhere, using the searchlight at night. Last night we discovered the hayboat and at once went to the island."

"I was on Charka's boat," said Harvey, "and if you had used any reasoning powers you would have known that it could not have been Koura who was with me. You say you were told that the woman with me was disguised as a man. Now, how could I get Koura in such a disguise? When a woman disguises herself, it is for a purpose. Koura was stolen; she did not go of her own accord, as did Alma."

"You speak of Alma Jurnieff, niece of the colonel."

"Yes. She assisted me to escape, and, as our attempt was discovered before she could return to her apartments, it was necessary for her to fly with me. On the Caspian the hayboat met with disaster, and Alma and I were left on it alone. We drifted all night, shivering with cold and hunger. In the morning we found ourselves under the bows of a long, black boat belonging to the ameer of Bokhara."

"I know the boat. It is used to carry goods to Persia."

"Not this time. It is being used to carry Alma Jurnieff and Koura Biartelkis to Bokhara. They permitted Alma to go on board, and I, like a fool, in my excitement allowed them to know she was not what her clothing would show. They would not take me, and the captain, whose name, I believe, is Karakal, or something like that, shouted out to me that they had the daughter of Biartelkis and that soon both girls would be the brides of princes."

"Is this true? Do you swear you are telling me the truth? How did they get Koura?"

"Hafiz Effendi passed us in a cayik. He was intercepted at the mouth of the river by the launch, and something was said about sacks. They were permitted to depart. Undoubtedly the Turk had Koura concealed."

To be Continued.

Piles

To prove to you that Dr. Chase's Ointment is a certain and absolute cure for each and every form of itching, bleeding and protruding piles, the manufacturers have guaranteed it. See testimonials in the daily press and ask your neighbors what they think of it. You can use it and get your money back if not cured. 60c a box, at all dealers or Edmanson, Bates & Co., Toronto.

Dr. Chase's Ointment

DYSPEPSIA CURED

By my Cure or I Give Back Your Money.

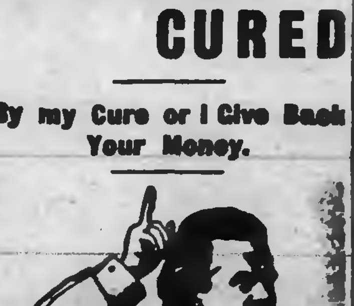

If you have been a sufferer for years with a diseased stomach, my Dyspepsia Cure will positively cure you. Don't fail to get a twenty-five cent vial of these valuable little pellets from your druggist. If you do not receive an absolute cure I will refund your money. —Munyon. 166

ABSOLUTE SECURITY.

Genuine
Carter's
Little Liver Pills.
Must Bear Signature of
Brent Good
See Fac-Simile Wrapper Below.

Very small and as easy to take as sugar.

CARTER'S LITTLE LIVER PILLS.
FOR HEADACHE.
FOR DIZZINESS.
FOR BILIOUSNESS.
FOR TORPID LIVER.
FOR CONSTIPATION
FOR SALLOW SKIN.
FOR THE COMPLEXION
Price 25 Cents | Purely Vegetable. Brent Good

CURE SICK HEADACHE.

CANADIAN PACIFIC

Homeseekers' 60 DAY Excursions
—TO—

Winnipeg	$30.00	Regina -	$33.75
Mowbray Deloraine Souris Brandon	31.50	Moose Jaw Kamsack Swan River	34.00
Lyleton Lenore Miniota Elgin Wawanesa	32.00	Saskatoon -	35.25
		Pr. Albert -	36.00
		Macleod - -	38.00
Binscarth Moosomin	32.25	Calgary - -	38.50
Arcola - -	32.50	Red Deer -	39.50
Estevan Yorkton	33.00	Strathcona -	40.50

Going July 19th. Returning until Sept. 20th. Tickets are not good on "Imperial Limited." Pamphlets and full particulars from any Canadian Pacific Agent, or A. H. Notman, Asst. General Passenger Agt., Toronto.
T. B. BODDY,
City Agent 343 George Street.

GRAND TRUNK RAILWAY SYSTEM

THROUGH SLEEPERS to WORLD'S FAIR

11.45 a.m. train connects at Toronto with through Pullman Sleepers for St. Louis.

$21.50 ROUND TRIP — With stop over privileges at Chicago, Detroit and intermediate Canadian stations.

THE NEW SERVICE IS VERY CONVENIENT

7.20 a.m. Fast Express for Lindsay, and Toronto, arriving 10.10 a.m.
Fast Express leaves Toronto 7.20 p.m., arriving Peterborough 10.25 p.m.

HOMESEEKERS' EXCURSIONS
$30.00 to $40.50
TO POINTS IN CANADIAN NORTHWEST
Good Going July 19th, returning until Sept. 20th.
For tickets, illustrated literature, regarding World's Fair, and full information, call on
W. BUNTON, C.P. & T.A.
F. SANDY Station Agent.

THAT MOWER

Needs sharpening. The grass shows it. Bring the mower to us. We understand the troubles of lawn mowers and can offer relief.

RUBBER ROLLS for Wringers, and TIRES for Baby Carriages.

Metherel's
CYCLE WORKS.
223½ Hunter-st.

Toronto Savings AND Loan Company
35-437 George-st., Peterboro.
HON. GEO. A. COX..... President
PAID UP CAPITAL $1,000,000.00
RESERVE FUND 480,000.00

SAVINGS DEPARTMENT

3½% Interest, compounded half-yearly, allowed on deposits of ONE DOLLAR and upwards.
ABSOLUTE SECURITY and PROMPT SERVICE is the basis upon which we solicit your account.

MONEY TO LOAN
At lowest current rates of interest.
Further information furnished on application to
W. G. MORROW,
Manager.

Architecture

E. M. STOREY
ARCHITECT, ETC., 171 Wellington Street, Kingston, Ont. All orders promptly attended to and guaranteed satisfactory in every particular.

Medical

T. POPHAM McCULLOUGH
M.D., EYE, EAR, NOSE AND THROAT Office Removed to No. 166 Brock Street, Peterborough

Dental

DR. H. A. WOOD
DENTIST
Dental Rooms No. 408½ (upstairs) George opposite Adam Hall's. Phone No. 20, Day or night.

DR. R. F. MORROW
MASTER OF DENTAL SURGERY, and Gold Medalist, R. C. D. S. Office—In his old stand over China Hall, Room No. 1, Corner of George and Simcoe Streets.

Legal

R. E. WOOD
BARRISTER, SOLICITOR, ETC. Office in the Bank of Commerce Building. MONEY TO LOAN.

W. H. MOORE
BARRISTER, SOLICITOR, in the Supreme Court, etc. Office—Corner of George and Hunter Streets, over Bank of Toronto.

O'CONNELL & BULL
BARRISTERS, SOLICITORS, ETC. Office 154 Hunter Street, two doors West of Post Office, Peterborough. MONEY TO LOAN.
D. O'CONNELL G. L. T. BULL

HALL & HAYES
BARRISTERS, SOLICITORS & NOTARIES PUBLIC, Hunter Street, Peterborough, next to English Church. MONEY TO LOAN at the lowest rates of interest.
E. H. D. HALL LOUIS M. HAYES

HALL, MEDD & DAVIDSON
Successors to Stratton & Hall.
BARRISTERS, SOLICITORS, ETC., Peterborough, Ont. Office—Corner of Hunter and Water Streets, over Bank of Commerce.
R. R. HALL S. T. MEDD W. S DAVIDSON

EDMISON & DIXON
BARRISTERS, SOLICITORS, ETC. Office in Cluxton's Block, Corner Hunter and George Streets, over Dickson's Store.

DENNISTOUN, PECK, KERR & STEVENSON
BARRISTERS, SOLICITORS, NOTARIES, ETC., 415 Water Street, Peterborough.
R. M. DENNISTOUN F. D. KERR
E. A. PECK A. STEVENSON

Money

ROGER & BENNET
BARRISTERS, SOLICITORS, ETC. 375 Water Street, Peterborough. Telephone No. 196.
MONEY AT EASY TERMS 5 PER CENT.

ONTARIO BANK
PETERBOROUGH BRANCH
General Banking Business Transacted
SAVINGS BANK DEPARTMENT
HIGHEST RATES OF INTEREST allowed on deposits of $1.00 and upwards. Corner Water and Simcoe Streets.
JOHN CRANE, Manager

Turn Time Backward. Be Young Again.

At last there is hope for the army of young, old and middle-aged men who either through early indiscretions, later excesses or exposure find themselves lacking in virile power. How many of you are now reaping the harvest of your folly? At last you are face to face with the realization that nature cannot be deceived, neither does it forget the wrong done it, whether through ignorance or otherwise; but the punishment always corresponds with the amount of abuse committed. Do not, however, lose hope, as there is a cure, thanks to Dr. Goldberg, the noted specialist, who can give you what is rightfully yours—perfect manhood. If you are not what you should be: if you have stricture, prostatic trouble, sexual weakness, varicocele, lost manhood, blood poison, hydrocele, emaciation of parts, impotency, rheumatism, bladder or kidney trouble, heart disease, nervous debility, etc., write at once to Dr. Goldberg, and he will send you his method of curing these diseases free of charge.

The doctor has received fourteen diplomas, certificates and licenses from colleges and state boards of medical examiners, which should convince you as to his standing and abilities.

His acceptance of a case for treatment is equivalent to a cure, as he never accepts an incurable one for treatment, and should you decide to doctor with him you may

Pay When You Are Cured.

The doctor realizes that it is one thing to make claims and another thing to back them up, so he has made it a rule not to ask for money unless he cures you, and when you are cured he feels sure that you will willingly pay him a small fee. It would seem, therefore, that it is to the best interests of every man who suffers in this way to write the doctor at once and confidentially lay your case before him. He sends the method, as well as his booklet on the subject, containing the 14 diplomas and certificates, entirely free. Address him Dr. S. Goldberg, 208 Woodward Ave., Room 1 Detroit, Mich., and it will all immediately be sent you, free, in a plain, sealed envelope.

Coal for Sale

SEE ME BEFORE BUYING YOUR COAL.

We Buy All Kinds of Junk

PAY THE HIGHEST MARKET PRICES.

Geo. Stevens

The Daily Review.

SATURDAY, JULY 23, 1904.

Released on Bail.

St. Catharines, July 23.—In the police court yesterday afternoon, Charles Brooker, John Byron, Robert Darling, Frank Couglin, Charles Doyle, John Epler and Robert McCann, all Riordan Paper Mills strikers, were committed for trial upon a charge of notoriously assembling and assaulting R. A. Nicholas of the Noble Detective Agency, Toronto, on the night of July 11. The men all elected to go to a jury. They were released on $200 bail each.

Suicide By Carbolic Acid.

Ottawa, July 23.—The body of Alfred Powell, a man well known in the city, aged 27 years, was found dead at Rockliffe Park yesterday afternoon. A bottle of carbolic acid by his side told the tale of suicide. He was a victim of drink and had been out of work for some time. He had apparently been dead two days when found.

It Will Cost Eight Millions.

Montreal, July 23.—"The proposed Canadian Pacific Railway line from Toronto to Sudbury will cost $8,000,000, and of this amount $2,000,000 will be required for the construction of fifty-eight miles from Romford to Byng Inlet," said F. S. Darling, the Canadian Pacific railway engineer in charge of all construction work east of Winnipeg, yesterday. "Before the end of the month 2,500 men will be at work in the portion of the line between Romford and Byng Inlet."

Kruger's Funeral July 26.

The Hague, July 23.—The family of the late Paul Kruger has arranged for a public funeral here on July 26 of the former President.

HERE'S GOOD HOT WEATHER NEWS

Dodd's Kidney Pills Prove Their Value as a Tonic.

Doctors Failed to Help Amos Stewart, of Goderich, but Dodd's Kidney Pills Built Him Up.

Goderich, Ont., July 22—(Special)—The value of Dodd's Kidney Pills as a tonic has been proved by Mr. Amos Stewart, a flour miller, of this town. In speaking of his cure, Mr. Stewart says:—

"I had been very poorly for about a year, and though I was treated by two doctors I kept losing flesh all the time till I was down to 145 pounds.

Then I commenced using Dodd's Kidney Pills, and in ten days I gained six pounds. I am still gaining a little every day, and I am feeling better in every way, and I feel that I owe it all to Dodd's Kidney Pills."

Dodd's Kidney Pills are Nature's own tonic. They cure the kidneys. Cured kidneys take all poison out of the blood. It is the poison in the blood that causes the loss of strength and energy and flesh that makes a tonic necessary.

A LAKE YACHT ABLAZE

Castanet, of Visger Line, With 150 Passengers on Board.

Beached Four Miles From Kingston—No One Seriously Hurt—Passengers Transferred to the Nokomis Without Loss of Life or Accident—Crews of Both Vessels Put Out the Fire—Accidents and Deaths.

Clayton, N.Y., July 23.—The steam yacht Castanet of the Visger line, returning from Kingston yesterday afternoon with a load of 150 excursionists, caught fire in midstream and only by the most fortunate circumstances was an awful accident averted. The yacht was four miles from Kingston and half a mile from shore; a stiff breeze was blowing and the passengers were enjoying the ride when suddenly, without a sound of warning, a sheet of flame shot up through the hatchways.

Ablaze to the Stern.

The passengers at once ran to the ends of the boat. The flames swept up to the canvas awnings, and in a moment these were ablaze to the stern. While the passengers were huddled forward and aft in fear, the engineer and firemen crawled from the flames of the engine room. The crew had meanwhile caught up armfuls of life preservers, which they handed to the passengers. Then they began to fight the blaze. The captain, Barney Nunn, turned his boat from its course, heading it for the shore, followed by the steam yacht Nokomis, which was a mile away when the blaze burst out.

Passengers Transferred to Nokomis.

The burning boat was beached on Cedar Island, and in a moment the Nokomis was run behind her. The transfer of passengers was quickly made without the loss of life and the united efforts of both crews extinguished the blaze. Engineer Charles Wood and his son, Raymond Wood, the fireman, were both badly burned, but will recover. The cause of the accident was an explosion of gas in the fire box, which threw the fires out into the engine room and down the galleys. The boat was a handsome excursion yacht, built in 1898. The damage to her can be repaired.

Drowned Near Berlin.

Berlin, July 23.—A drowning accident took place in the Grand River, about three miles above Bridgeport, on Thursday evening. Two young men left town Thursday afternoon to go up the river with the victim, who is Fred Elliott of the eastern section of Toronto. He was in the employ of James Reid of Stratford, a photographer and picture enlarger. About 4 o'clock on Thursday evening, Elliott and two fellow-employes, named Rutledge and Clymer, left Berlin to go up beyond Bridgeport for a swim. They did not return yesterday and Mr. Reid received a telephone message, that while in bathing, Elliott had been drowned, three miles above Bridgeport.

Drowned at Owen Sound.

Owen Sound, July 23.—As the steamer Collingwood was nearing the dock Thursday night with a load of Owen Sound excursionists returning from Collingwood a man was seen to drop or fall from the dock between the dock and the steamer. Search was made, but no trace could be found until yesterday morning, when the body was recovered. It proved to be that of William Deay, a resident of Owen Sound. Deay leaves a widow and three small children.

Boy With a Gun.

Napanee, July 23.—Frank Wilson, 26 years of age, while playing with a gun, accidentally discharged it, the contents lodging in the neck and shoulders of a Miss Walker, who was picking berries on Mr. Field's farm, about two miles from town. It is thought the young lady will recover.

Port Hope Man's Death.

Hamilton, July 23.—James McCormick, Port Hope, fell backwards off a G.T.R. bridge between Hamilton and Dundas yesterday morning and was brought to the City Hospital, where he died last evening. His spine was injured. He was about 35 years old and unmarried. He had joined the G.T.R. forces only a few days ago.

"Trouble Man" Hurt.

Hamilton, July 23.—Sam Williams, known to almost everybody as the "trouble man" of the Cataract Power Company, fell from a pole at the corner of King and John streets last evening, about 8 o'clock. He fell thirty feet on the cement sidewalk and was very seriously injured. He had climbed the pole to turn on the Gore Park lights.

Mrs. Malone Badly Burned.

Toronto, July 23.—Last night a lamp carried by Mrs. Malone, a widow, who lived with her son at 72 Kensington avenue, exploded, and the room was immediately filled with flames, which soon seized on Mrs. Malone's clothing. Her son escaped through a window, and Mrs. Malone was found in her yard moaning, she having succeeded in extinguishing the flames. She was so badly burned that the nurses at St. Michael's Hospital, to which she was conveyed, could not say this morning that she would recover.

SIR WILFRID'S SUNNY WAYS.

Like Oil on Sir Fred. Borden's Choler Got Permission For Bands to Attend Dundonald Demonstration at Ottawa.

Ottawa, July 23.—The send-off to Lord Dundonald next Tuesday evening is likely to be one of the biggest demonstrations in the history of Ottawa. So promising are the prospects of a tremendous turnout that political influences are being exerted to keep Liberals at home. A double column editorial on the front page of yesterday's Free Press, the Government organ, is the subject of considerable comment. It refers to the effrontery of the man who flings "fool's paradise" and "lack of etiquette" at us just before he boards the boat for England, "there to meet the reprimand which he richly deserves."

Liberals Dragooned.

The article continues, "That some usually well balanced citizens have been cajoled into taking part in an affair which can only be a partisan demonstration, is evidenced by the public meetings of the ringleaders and the names which they have given out as their abettors. No man who takes part in the demonstration to Lord Dundonald is either a true Canadian or a Liberal. Let Lord Dundonald go home; let him go quietly. When he calmly considers his insult to Canadians he will be ashamed of himself. He ought to be. That the Tory leaders are small-witted and hard pressed for a policy cannot be better emphasized than by their lauding a disgraced official, and in their cowardly efforts to arouse racial and religious strife within the hearts of our broad-minded Canadian people. Let the better men in the Conservative party disown these men who would bring their party to ruin. Surely there are some large men still left in a party which once commanded the respect of Canada."

Sir Wilfrid's Sunny Ways.

The committee in charge of the preparations for the send-off had some difficulty in securing the service of a military band in the city. The regimental band were afraid to turn out. Finally the committee went to Sir Frederick Borden. The Minister, it is said, promptly turned them down and said things concerning Dundonald and the demonstration which would hardly bear repetition. He promised, however, to talk the matter over with Sir Wilfrid Laurier. The committee called again after the matter had been "talked over" and found Sir Frederick in a gracious mood. He spoke kindly of Lord Dundonald and hoped the demonstration would be a success. He gave the necessary permission to the bands.

Dundonald's Position.

London, May 23.—Lord Dundonald's position as a half-pay officer has been examined. On July 18, the Secretary of State decided, in view of all the facts, it was expedient that Lord Dundonald be recalled, and asked for an explanation, his attention being called to the paragraph in the King's regulations forbidding officers speaking publicly or attending public meetings. The telegram was despatched on July 19. Under section 175 (1) of the Army Act, officers of the regular force on the active list, without any royal warrant for regulating the pay or promotion of regular forces, are subject to military law, and under royal warrant for pay. The 1900 Active List includes officers who are on temporary half pay. Lord Dundonald, therefore, is subject to military law, and must obey any lawful order.

BASEBALL ON FRIDAY.

The Eastern League.

Toronto .... 0 3 0 0 0 1 0 1 0— 5
Newark .... 0 0 2 0 2 1 1 0 1— 7

Home run—Bannon. Three base hits—Dillard, Gatins, Rapp. Sacrifice hits—O'Hagan 2, Bannon. Bases on balls—Off Currie 2, off Breckenridge 3. Struck out—By Currie 2, by Breckenridge 2. Hit by pitcher—Gatins, Lynch. Stolen bases—Lynch, Gatins, Parker. Double plays—Wagner to Gatins to O'Hagan, Wagner to O'Hagan. Passed ball—Lynch. Umpire—Carnahan. Time—1.45.

At Montreal— R. H. E.
Montreal ..... 0 1 0 2 0 0 3 0 x— 6 11 3
Baltimore .... 0 3 0 0 1 0 2 0 0— 6 7 1

Batteries—McCarthy and Gibson; Adkins and Byers. Umpire—Sullivan.

At Buffalo— R. H. E.
Buffalo.. 1 0 3 0 2 1 1 0 0 0 0 1— 9 12 3
J. City.. 0 2 1 0 1 2 0 2 0 0 0 0— 8 17 5

Batteries—Yerkes, Brockett and Shaw; Thielman and Dillon. Umpires—Kelly and Haskell. Attendance—3250.

At Rochester— R. H. E.
Rochester .... 0 1 2 0 0 0 0 0 0— 3 7 3
Providence .... 0 2 1 1 1 0 0 0 0— 5 8 0

Batteries—Faulkner and McAuley; Putman and Toft. Umpire—Sullivan. Attendance—197.

National League Scores.

At Chicago— R. H. E.
Chicago.... .. ..0 2 0 0 2 0 1 1 *—6 13 2
New York .. ...1 0 0 0 0 0 0 3 0—4 10 0

Batteries—Briggs and Kling; Taylor, Wiltse and Warner. Umpires—Emslie and O'Day. Attendance—7000.

At Pittsburg— R. H. E.
Pittsburg .. .. ..0 0 3 1 2 0 0 1 *—7 14 0
Brooklyn .. .. ..0 0 0 0 0 0 0 2 0—2 8 1

Batteries—Case and Smith; Poole and Ritter. Umpire—Zimmer. Attendance—2200.

At Cincinnati, first game— R. H. E.
Cincinnati .... 0 1 0 0 0 0 0 0 3—4 4 1
Boston .... 0 0 0 0 0 0 0 0 3—3 6 0

Batteries—Walker and Peitz; McNichols, Wilhelm and Needham. Umpires—Carpenter and Moran.

Second game— R. H. E.
Cincinnati .... 5 3 0 0 1 0 1 0 x—12 16 4
Boston .... 3 2 0 0 0 0 0 1 1—7 14 2

Batteries—Harper and Schlei; Wilhelm and Moran. Umpires—Carpenter and Moran. Attendance—3600.

At St. Louis— R. H. E.
St. Louis ..... 0 3 1 0 4 1 0 0 x—11 14 1
Philadelphia .. 0 2 0 0 0 0 0 3 0—5 12 3

Batteries—Taylor, Grady and McLeary; Duggleby and Roth. Umpire—Johnstone.

American League Results.

At Boston— R. H. E.
St. Louis.. .. .. ..0 2 0 2 0 0 0 1 0—5 9 2
Boston.. .. .. ..0 0 0 0 0 1 1 0 0—2 5 4

Batteries—Petty and Kahoe; Young and Criger. Umpire—Connolly. Attendance—3478.

At Philadelphia— R. H. E.
Cleveland .. ..0 2 0 0 2 0 0 0 0—4 11 0
Philadelphia .. .0 0 0 0 0 0 0 0 0—0 9 1

Batteries—Bernhardt and Bemis; Bender and Powers. Umpires—O'Loughlin and King. Attendance—1820.

At New York— R. H. E.
New York.. .. ..0 0 0 0 4 0 0 0 1—5 9 2
Chicago.. .. .. ..0 0 2 0 2 0 2 0 0—6 12 0

Batteries—Powell and McGuire; Altrock, Smith and McFarland. Umpire—Sheridan.

At Washington— R. H. E.
Wash'n. ..0 0 0 0 0 0 0 0 0 0 0 0 0—0 3 2
Detroit.. ..0 0 0 0 0 0 0 0 0 0 0 0 0—0 3 2

Called on account of darkness.

Batteries—Patten and Clarke; Killian and Wood. Umpire—Dwyer.

Of Use Every Day

Once you become acquainted with the merits of Dr. Chase's Ointment and the scores of ways in which it is useful in every home, you would not think of being without it. Eczema, salt rheum, scald head, tetter, chaffing, chilblains, burns, scalds and every form of skin irritation and eruption soon yield to its extraordinary soothing, healing influence.

THE MARKET REPORT

Peterborough Market

WHEAT	
Wheat	$0 88 to 0 90
FLOUR AND MEAL	
Flour, family, cwt.	$2 50 to 2 75
Flour, bakers', cwt.	2 90 to 3 00
COARSE GRAIN	
Barley, per bushel	0 40 to 0 43
Peas, small	0 60 to 0 70
Peas, mummies	0 60 to 0 70
Oats	0 32 to 0 34
Buckwheat	0 48 to 0 50
Rye	0 40 to 0 48
WOOL AND HIDES	
Wool, unwashed	0 06 to 0 07
Fleece Wool	0 11 to 0 18
Veal Calf Skins	0 08 to 0 10
Deacons	0 40 to 0 50
Beef Hides, per cwt.	6 50 to 7 00
Sheepskins	0 50 to 0 60
MEAT, POULTRY AND DAIRY PRODUCE	
Beef by the ¼, per cwt.	7 00 to 9 00
Mutton, per lb	0 08 to 0 10
Lamb, quarter	1 25 to 1 50
Dressed Hogs, per cwt	6 00 to 6 50
Pork by the ¼, per lb.	0 08 to 0 09
Lard	0 13 to 0 14
Chickens, per pair	0 70 to 1 00
Ducks, per pair	0 60 to 1 00
Geese, each	0 90 to 1 25
Turkeys, each	1 00 to 1 50
Butter, fresh roll, per lb.	0 18 to 0 20
Butter, crock	0 16 to 0 18
Eggs, per doz.	0 17 to 0 22
LIVE STOCK	
Cattle, exporters	0 4 to 0 04½
Choice butchers, steers & heifers	0 4¼ to 0 04½
Light heifers and cows	2 50 to 3 00
Feeders, 1000-1100	3 25 to 3 50
Stockers	0 3 to 0 03½
Hogs, select, 120-160	4 90 to 5 00
Fats and heavies	4 25 to 4 50
Lights	4 25 to 4 50
Sows	3 25 to 3 50
Stags	0 1½ to 0 02
Sheep	3 25 to 3 75
Lamb, per lb.	0 04 to 0 05
GENERAL	
Potatoes	0 50 to 0 60
Carrots	0 40 to 0 45
Wood, hard	6 50 to 8 00
Wood, soft	3 00 to 5 00
Straw, per load	2 00 to 3 00
Tallow, rendered, per lb.	0 06 to 0 08
Hay, timothy, per ton	8 00 to 9 00
Hay clover, per ton	7 00 to 8 00

Wheat Futures Easier at Liverpool and Chicago—Live Stock Markets—The Latest Quotations.

Friday Evening, July 22.

Liverpool wheat futures closed to-day ⅛d lower to ⅛d higher than yesterday and corn futures ¼d higher.

At Chicago Sept. wheat closed a cent lower than yesterday; Sept. corn ⅜c lower and Sept. oats ½c lower.

FOREIGN MARKETS.

London, July 22.—Close—Corn—Spot quotations, American mixed, 21s. Flour—Spot quotations, Minneapolis, patent, 27s. Wheat, on passage, quieter and hardly any demand; parcels No. 1 northern, Manitoba, passage, 34s 3d. Corn, on passage, buyers withdrawn.

Paris—Close—Wheat, tone firm; July, 21f 55c; November and February, 22f 5c. Flour, tone firm; July, 29f 5c; Nov. and Feb., 29f 20c.

LEADING WHEAT MARKETS.

	July.	Sept.	Dec.
New York	101½	92½	..
St. Louis	92⅝	88⅝	..
Duluth	101¼	88⅝	..
Toledo	96	91⅜	..
Detroit	99¼	92	..

TORONTO ST. LAWRENCE MARKET.

Grain—

Wheat, white, bush	$0 92 to $	....
Wheat, red, bush	0 92	....
Wheat, spring, bush	0 92½	....
Wheat, goose, bush	0 74	....
Beans, bush	1 25	....
Barley, bush	0 41	....
Oats, bush	0 38	0 39½
Rye, bush	0 56	....
Peas, bush	0 55	....
Buckwheat, bush	0 47	0 48

LIVERPOOL GRAIN AND PRODUCE.

Liverpool, July 22.—Wheat, spot nominal; futures, quiet; July, 6s 7¼d; Sept., 6s 9d; Dec., 6s 9⅛d. Corn—Spot, quiet; American mixed, new, 4s 4⅛d; American mixed, old, 4s 5⅛d; futures, steady; July, nominal; Sept., nominal. Bacon, short ribs, strong, 46s 6d; long clear middles, light strong, 45s 6d; long clear middles, heavy, strong, 44s 6d. Shoulders, square, firm, 40s. Lard, prime western, in tierces, quiet, 34s 9d; American refined, in pails, quiet, 35s. Hops in London (Pacific coast) steady, £4 to £6 10s. Peas, Canadian, 5s 4½d. Receipts of wheat during the past three days 183,000 centals, including 27,000 American. Receipts of American corn during the past three days, 4700 centals. Weather fine.

NEW YORK DAIRY MARKET.

New York, July 22.—Butter, steady, unchanged; receipts, 4463.

Cheese, quiet, unchanged; receipts, 4616.

Eggs, quiet, unchanged; receipts, 8122.

CATTLE MARKETS.

Cables Steady—Cattle Dull, Hogs Easier in U.S. Markets.

London, July 22.—Cattle are steady at 13¼c to 14c per lb.; refrigerator beef, 11⅛c to 11¼c; Sheep, 11c to 12c, dressed weight.

TORONTO LIVE STOCK.

Receipts of live stock were 10 car loads, 21 cattle, 636 hogs, 125 sheep and lambs, and 1 calf.

Exporters—Choice, well-finished, heavy exporters are worth $5 to $5.25 per cwt.

Export bulls—Choice export bulls sold at $3.75 to $4; medium at $3.50 to $3.75.

Export cows — Prices ranged from $3.00 to $3.85 per cwt.

Butchers'—Choice picked lots of butchers', equal in quality to best exporters, 1100 to 1200 lbs. each, sold at $4.75, loads of good at $4.25 to $4.50; medium at $4 to $4.25; common at $3.25 to $3.50; rough and inferior at $2.75 to $3.25 per cwt.

Feeders—Feeders weighing from 900 to 1050 lbs., of fair quality, sold at $4 to $4.25 per cwt.

Stockers—Choice yearling calves sold at $3.25 to $3.50; poorer grades and off-colors sold at $2.75 to $3, according to quality.

Milch cows—Milch cows and springers sold at from $25 to $50.

Sheep—Export ewes sold at $3.65 to $3.75; export bucks at $3 to $3.25 per cwt.

Spring lambs—Prices ranged from $2.75 to $4.25 each.

Hogs—Prices for straight loads, fed and watered, were $5.60 per cwt., and $5.35 for lights and fats.

Veal calves—Prices ranged from $2 to $8 each, and $3.50 to $5 per cwt.

TORONTO JUNCTION LIVE STOCK.

Receipts of live stock at the Union Stock Yards since Monday last were 77 cars, 1479 cattle, 97 sheep, 64 hogs, 6 calves, 8 horses.

EAST BUFFALO CATTLE MARKET.

East Buffalo, July 22.—Cattle—Receipts, 300; dull; prime steers, $5.85 to $6.25; shipping steers, $5 25 to $5.75; heifers, $3.50 to $5; cows, $3.25 to $4.25; stockers and feeders, $3 to $4.

Veals—Receipts, 600 head; active, 25c higher, $4.75 to $6.75; few at $7.

Hogs—Receipts, 9700 head; fairly active, 5c to 10c lower; heavy, $5.60 to $5.65; mixed and yorkers, $5.65 to $5.70; pigs, $5.70 to $5.75; roughs, $4.60 to $4.80; stags, $4 to $4.30; dairies, $5.30 to $5.65.

Sheep and lambs—Receipts, 3400 head; steady; wethers, 25c lower; lambs, $4.30 to $6.50; yearlings, $5 to $5.30; wethers, $4.50 to $4.75; ewes, $3.75 to $4; sheep, mixed, $2 to $4.25.

NEW YORK LIVE STOCK.

New York, July 22.—Beeves—Receipts, 3078; steers slow and 10c to 15c lower; bulls, steady; beef cows, 10c to 15c lower; others, steady; steers sold at $4 to $5.85; extra, at $6.10; oxen and stags, $3.30 to $5; bulls, $2.75 to $4.15. Cows, at $1.75 to $3.70; cables, steady.

Calves—Receipts, 385; market, slow; choice veals, 25c to 50c higher; others, steady. Veals sold at $4 to $8; buttermilks, at $3 to $3.25.

Sheep and Lambs—Receipts, 3883; trade very slow; choice fresh lambs, about steady; others, 25c to 35c lower; sheep, 25c lower; sheep, sold at $2.50 to $4.25; common to prime lambs, $4 to $6.90; one car at $4.30; nothing very choice on sale.

Hogs—Receipts, 1530; prime, state and Pennsylvania hogs, selling at $5.60 to $6.

CHICAGO LIVE STOCK.

Chicago, July 22.—Cattle—Receipts, 3000; market opened steady, closed lower; good to prime steers, $5.40 to $6.35; poor to medium, $4.50 to $5.25; stockers and feeders, $2 to $4; cows, $1.50 to $4.50; heifers, $2 to $5.50; canners, $1.50 to $2.60; bulls, $2 to $4.10; calves, 2.50 to $6.10; Texas fed steers, $2 to $4.75.

Hogs—Receipts, 3000; market 10c to 15c lower; closed dull; mixed and butchers', $5.15 to $5.40; good to choice heavy, $5.25 to $5.45; rough heavy, $5 to $5.20; light, $5.10 to $5.40; bulk of sales, $5.25 to $5.35.

Sheep—Receipts, 6000; sheep, lower; good to choice wethers, $4 to $4.25; fair to choice mixed, $3 to $4; native lambs, $4 to $7.50.

CHEESE MARKETS.

Iroquois, July 22.—878 colored and 80 white cheese were boarded here to-day, mostly sold on the board at 7 7-16c. Buyers: Johnston, Logan, Smythe, Weir and Ault.

Listowel, July 22.—At the cheese fair held here to-day twelve factories boarded 2895 boxes, 2755 white and 140 colored. On the board 7⅛c was the best bid after the fair; on the street 7 9-16c was bid in some cases, but we were not able to learn of any business being done. It is probable that some sales may be made later to-night, as some salesmen were willing to take 7⅝c for their offering.

Ottawa, July 22.—There were 1957 boxes boarded at the cheese board to-day, 994 white and 964 colored. There were 522 white sold at 7⅛c and 722 colored at 7⅝c.

Napanee, July 22.—Cheese board met today; 90 colored and 485 white boarded; all sold at 7 5-16c.

Perth, July 22.—On the cheese market here to-day there were 2030 boxes of white cheese and 600 boxes of colored. About 2000 boxes were sold at from 7⅛c to 7 7-16c, the balance being shipped to cold storage in Montreal. The buyers present were Bissell, Webster, Ferguson, Patton and Everetts.

Kept Poor by Doctor's Bills.

Many a family is kept poor by doctors' bills when just as good and oftentimes better results could be obtained by the use of Dr. Chase's Kidney-Liver Pills, which sell at 25 cents a box of twenty-five doses. As one pill a day is the most frequent dose under any circumstances there is no treatment obtainable which costs so little, and at the same time none which brings about such excellent results in derangements of the kidneys, liver and bowels.

The Daily Review.

Is for sale each evening at the following places:—

Braund's Grocery, 111 Park street.

Goheen's Grocery, 200 Rubidge street.

Green Bros.' Grocery, 352 Charlotte street.

Maneice's Grocery, corner Mark and Elizabeth streets, Ashburnham.

Routley's Grocery, corner Brock and Park streets.

Edgcumbe's Grocery, corner Antrim and George street.

PLACE YOUR ORDER

FOR YOUR

PLUMBING, HEATING

—AND—

ELECTRIC WIRING

early in the season in order that we may complete your work before the rush of spring orders.

We have on hand at all times a full assortment of plumber's supplies and all work requiring immediate attention will receive same.

Estimates in anything in the above lines cheerfully given.

NEW LAMP

We have just received a shipment of the new Patent "Osuminum" Lamp, which may be seen in our window, 432 George-st.

MacPherson & McGregor

Contractors in

Plumbing, Heating and Lighting

Children's Aid Society

FOR THE CARE OF NEGLECTED
AND ILL-TREATED CHILDREN

INCORPORATED by Act of Legislature, 1899. Information required. Informants names kept strictly private.

CHILDREN FOR ADOPTION

Office Hours: 11 to 12 a. m.

OFFICE – DIVISION COURT BUILDING

GEO. COCHRANE
AGENT AND ADMIN'T'R

Don't Allow

the chance passer by to occupy your telephone line any more than you would allow him to block the entrance to your store. When you do allow it others must be told "YOUR LINE'S BUSY."

Public telephone stations are for this class of business.

THE BELL TELEPHONE CO.
Limited.

Steamboat Routes.

CHEMONG BUS LINE

On and after June 15th, bus will leave Leary's Livery office 421 Water-st., at 8 a.m., and 4 p.m., for Chemong.

Leave Chemong at 9.30 a.m., and 7 p.m., for Peterborough, making connections with boat to and from Bobcaygeon, Burleigh Falls and Lakefield.

R. H. LEARY,
Proprietor

KAWARTHA LAKES

THE TRENT VALLEY NAVIGATION CO., Limited.

BOBCAYGEON, STURGEON POINT, LINDSAY "ESTURION"

June 1st to October 1st

Bobcaygeon, Leave 6.15 a.m. and 3.10 p.m
Sturgeon Point, " 7.15 a.m. and 4.10 p.m
Lindsay, Arrive 8.40 a.m. and 5.30 p.m
" Leave 11.00 a.m. and 5.45 p.m
Sturgeon Point, " 12.10 p.m. and 6.55 p.m
Bobcaygeon, Arrive 1.15 p.m. and 8.10 p.m

During June, July, August and September, Saturday's boat will await arrival of evening train from Toronto.

June 15th to Sept. 1st leave Lindsay at 6.30 p.m. instead of 5.45. Meals served on board.

COBOCONK, FENELON FALLS, LINDSAY "MANITA"

June 15th to Sept 5th, or till notice

Coboconk, Leave 6.00 a m Arrive 7.40 p m
Rosedale lock, " 7.00 a m Leave 6.40 p m
Fenelon Falls, Arrive 7.40 a m Leave 6.00 p m
Fenelon Falls, Leave 8.30 a m Arrive 5.15 p m
Sturgeon Point, Leave 9.00 a m Arrive 4.45 p m
Lindsay, Arrive 10.15 a m Leave 3.30 p m

Connection made at Fenelon Falls with morning train for Toronto and at Lindsay for Port Hope. Time at Fenelon Falls for breakfast and tea.

BOBCAYGEON, CHEMONG, BURLEIGH "OORMAH"

June 15th to Sept 5th, or till notice

Bobcaygeon, Leave 7.00 a m Arrive 7 45 p m
Chemong Park " 9.20 a m ar 4.35 lv 5.15 p m
Buckhorn, " 11.30 a m Leave 2.45 p m
Burleigh, Arrive 12.30 p m Leave 1.30 p m

Connection at Burleigh with "Empress" for Lakefield and intermediate points. Meals served on Board.

Leary's line of Busses will give Peterborough connection with morning and evening boats at Chemong.

BURLEIGH, STONY LAKE PTS., LAKEFIELD "EMPRESS"

Going S read down a m	p.m.		Going N read up a.m.	p.m.
Lv 6.00*	1.30	Burleigh	ar 12.25	9.30
" 6.25	1.55	Mount Julian	" 12.00	9.05
" 6.50	2.20	Breese's	" 11.25	8.40
" 7.10	2.40	Juniper Island	" 11.00	8.15
" 7.20	2.50	McCracken's	" 10.50	8.05
" 8.10	3.40	Young's Point	" 10.00	7.15
*ar 8.50	4.15	Lakefield	§lv 9.15	6.30

Meals served on board.

☞ Calling on Signal at Brewascomb Sheriff Hall's and Baptie's Island.

*Connects with (morning and afternoon) train to Peterborough.

§ Or after arrival (morning and evening train from Peterborough.

Strs. Majestic or Alert

On and after Monday, June 6th until further notice, steamers will leave Lakefield for Stony Lake on arrival of morning train, returning in time to connect with afternoon train for town.

Capt. W. H. WHITE. P. P. YOUNG.

CALCUTT'S

Line of Steamers

City of Peterborough and Water Lily

TIME TABLE

Commencing June 15th, Until Aug. 31st, '04

The Str. "CITY OF PETERBORO

Will run as follows:

Mondays, Tuesdays, Wednesdays and Fridays

To Jubilee, Harwood and Idyl Wyld

On the above days, the steamer will leave the Peterborough wharf at 8.45 a.m.; returning, will arrive in Peterborough at 8.30 p.m.

THURSDAY AFTERNOONS "The City of Peterborough" will leave the Peterborough wharf at 1.30 p.m. for Jubilee, Harwood and Idyl Wyld; returning, will arrive in Peterborough at 9 p.m.

SATURDAY AFTERNOONS "The City of Peterborough" will leave the Peterborough wharf at 1.30 for Jubilee and Idyl Wyld; returning will arrive in Peterborough at 9 p.m.

The Steamer "WATER LILY"

will leave Harwood every Saturday morning at 6.30 a.m., calling at Jubilee and all points on the river; returning, will leave Peterborough at 3.00.

Fares to Jubilee, Harwood and Idyl Wyld, 50c., good to return same day only; Children Half Fare.

Books of Family Tickets $5.00, for points between Peterborough and Idyl Wyld.

Special arrangements made for Sunday school and other excursion parties on application.

H. CALCUTT,
Telephone 93. Peterborough

COST
Not Considered

All Straw Hats
To be Sold at Big Reductions in Price

Mens', Youths' and Children's Straws in all Qualities and Styles to be included in this Sale ....

Ladies should see the new shape White Felt Hat for outing, called the Lakeside, $1 each

THOS. BARRIE & CO.
HATTERS AND FURNISHERS.

SOUVENIRS OF
PETERBOROUGH

We have just received a fine assortment of Souvenirs of Peterborough in

Lift Lock Spoons
Flag Pins, Belt Pins
Stick Pins and China

All our goods are of the best quality. "If you get it at Frost's it's good."

FROST'S
Diamond Hall. Peterboro.

The Daily Review.

SATURDAY, JULY 23, 1904.

NO RACE PREJUDICE.

Sir Fred Borden's Vile Slander of Lord Dundonald Set Right.

The "Patrie," while admitting Lord Dundonald's right to submit to Canadian public opinion a defence of his conduct, has, on several occasions, expressed the opinion that the ex-commander of our militia would have done better, under the circumstances, not to afford even the least pretence to a charge of political partisanship. The English Government, in inviting Lord Dundonald to return home, has acted in the spirit which dictated our suggestions. It goes without saying, however, that if Lord Dundonald formed the resolution to retire from the British army it would be his absolute right to enter the political arena in Canada, become a candidate for the House of Commons, etc., etc.

The debate which has just taken place in the British Parliament once more reveals the fact that profound ignorance exists in England, touching the affairs of this country. Is it not, for instance, supreme folly to say, as did Mr. Lloyd George, that Lord Dundonald's conduct is of a nature to create a conflict between the two races in our country?

Why such a conflict? When, and in what manner, did Lord Dundonald ever cause offence to the French-Canadians? On the contrary, Lord Dundonald is very popular with the French-Canadian militiamen. He has always acted towards them with the greatest possible liberality, and no one is able to charge him with a single act of injustice.

There is no question of race in this matter, and those who seek to create a contrary impression are either interested agitators, or are guided by complete ignorance of the situation.

Lord Dundonald's only fault was that he lacked discretion, as well as skill in politics. Lord Dundonald is not a diplomat. He is a soldier, and he acted like a soldier. He came right to the point, when he should have acted with more prudence. His speech at the Windsor Hotel resembles an inconsiderate act, and he paid for it by dismissal from office. He, however, will remain none the less a soldier of the first rank, and an honest man who will leave behind him in Canada nothing but the most excellent remembrances.

The Canadian Government could not do otherwise than dispense with the services of Lord Dundonald, but it might have avoided the severity which characterized the proceedings.

But whatever may be the details of this regrettable incident, the public men of Great Britain, who are making a race question of the Dundonald matter, must be told that they are making the greatest error. The French-Canadians, like their fellow-citizens of English origin, have a powerful interest in seeing our military organisation maintained on a wide and liberal basis.

Lord Dundonald tried to attain this end, but he met with difficulties and interferences, which he believed dangerous and unjust. He denounced them publicly, and he erred in his manner of proceeding, but to conclude from this that Lord Dundonald is the enemy of the French-Canadians and the enemy of the government because the leader of that government is a Catholic and a French-Canadian. What folly to speak in this manner—a folly as regards facts. The government of Canada is not a Catholic government. There are in its ranks only four ministers of that religious denomination. Where does the Catholic question come in, when the difficulty arose between Lord Dundonald and Mr. Fisher, two Protestants? Let our compatriots be not deceived by incendiary harangues as those delivered by Mr. Healy, or by articles such as those we regret to read in some of our French newspapers. The French-Canadians would soon sink to the condition in which Ireland is if they forgot themselves to the extent of standing apart, and if they do not clearly realise that their best interests demand that they shall live in peace and harmony with those who surround them.

We protest for our part with all the energy we possess against the attempts made in Canada and Great Britain to create race and religious trouble, with the evident object of making political capital out of an incident which has no possible connection with nationality or religion.—La Patrie.

DROPPED DEAD AT COLBORNE.

Mr. A. McDonald, a Well Known Apple Exporter.

Colborne, July 22—Archie McDonald, of the firm of McDonald Bros., apple exporters of this place, died this morning after a few hours' sickness. Last night about 9 o'clock, he and his brother were talking on the street, when, without any warning, Mr. McDonald was taken with acute indigestion and dropped senseless upon the walk. He was carried into his brother's home and medical assistance called, but despite the efforts of two doctors he passed away this morning at 9 o'clock without regaining consciousness.

Mr. McDonald was well known in this district, having purchased apples for many seasons, here and around Lindsay.

CANADA TO THE FRONT.

Successful Termination of Some Remarkable Experiments which are of Interest to Everybody.

Ottawa:—An Ottawa physician has demonstrated to the world that in scientific research, Canada is second to none. Taking up the theory that ripe fruits are nature's cure for various disorders, he proved after years of labor, that this hypothesis was founded on fact.

Each fruit in nature's storehouse was successfully analyzed. The fresh, ripe fruit was first reduced to a pulp by a special machine. All the woody fibre was strained off. The juice was then evaporated and tested to reveal the medicinal powers. One of the most surprising features of the experiments was the minute quantity of active principles obtained, in some cases a bushel of fruit, after separating the fibre and evaporating the juice, yielded only a few grains. the expense, difficulty and the discouragement of such research will thus be appreciated.

After the analysis was complete, the physician found that apples, oranges, prunes and figs were the most valuable from a medicinal point of view. That is, the active principles of these four fruits combined the virtues of all the others, and in a more marked degree.

Yet the discoverer was not satisfied. Further experiments revealed the fact that by a peculiar replacement of atoms in the fruit juices, the action of the active principles was greatly intensified or promoted. It was conclusively proven that while the action of fresh ripe fruits on the healthy system was sufficient; yet in a diseased condition, such fruits had not the power to correct the disease. For instance, while the daily eating of fruit will prevent constipation, yet if one permits constipation to become chronic, the mere eating of fruit will not cure it. We must first tone up the bowels and make them well enough to be affected by the action of the minute quantity of active principles in the fruits.

This secret combination of fruit juices has been perfected, tested and found to confirm all that has been said in favor of this treatment for stomach, liver and kidney troubles. The tablets are called "Fruit-a-tives," have the odor and taste of fruit, and are pleasant to take. They are now sold by the leading drug stores throughout the Dominion and already their sale has been remarkably large. People everywhere are recognizing the fact that they have at last a certain and speedy cure for all stomach, kidney and liver diseases. "Fruit-a-tives are put up only in 50c boxes, with a distinctive label.

OUR ERIE CANAL.

The Great Wheat Route From the Northwest to Liverpool.

The opening of the big lift lock at Peterborough, Ont., for overcoming differences in water levels amounting to 65 feet, serves to direct attention to a very important public work on which the Dominion government has for several years been engaged and whose completion is certain to work many changes in navigation conditions on the great lakes.

The desirability of a ship canal to connect Lake Huron and Lake Ontario and render unnecessary the long detour by way of Lake St. Clair and Lake Erie is so often commented on that the fact has been lost sight of that an artificial channel to unite those two bodies of water by the so-called Trent Valley route is already in process of construction. This channel will not be a ship canal. It will be merely a barge canal of about the same capacity as the Erie canal will have after the enlargement and improvements recently authorized, are completed, and, like the Erie canal it will form an important part of the interior waterway of the continent. It will not, of course, have the value of a waterway of a size sufficient to accommodate the largest lake boats and its use will involve the inconvenience of a transfer at its Georgian Bay entrance, of cargoes to the smaller steam barges and tow barges, designed especially for the navigation of the canal, but this will not be so great a disadvantage, especially in the case of commodities which like wheat, are easily and expeditiously handled by machinery in loading and unloading processes.

As a matter of fact, practically all of the wheat intended for export from the Canadian Northwest is now transferred at Georgian Bay ports. It is brought down to the Port Arthur elevators by rail and sent thence to Owen Sound by vessel, and there transferred to freight cars. The only difference in the system that the use of the canal will bring about is that after the Georgian Bay transfer, the cargoes can be sent forward at cheap rates by canal barges instead of by rail at dearer rates.

Barges with a toonage as large as 800 tons will be able to navigate this canal. Considerable remains to be done on it, but it is not to be doubted that when it is open for the entire distance between Georgian Bay and Lake Ontario, it will become a link in a great wheat route between the Manitoba fields and Liverpool.

It is a route shorter by 727 miles than the route via the Erie canal and has advantages suggesting that great quantities of export wheat from the American as well as from the Canadian northwest will follow this quick and cheap pathway to the markets of the Old World.—Detroit Journal.

LARGEST HYDRAULIC LOCK.

Appreciation From United States—Northwest Grain to Tide Water.

The completion of an important engineering undertaking was celebrated last Saturday at Peterborough, Canada, in the opening of the great hydraulic lift lock on the Trent waterway, which is to connect Georgian Bay with Lake Ontario and furnish a shorter route for the grain of the northwest to Montreal and the ocean. The Trent waterway is a series of cuts and natural channels that, when completed, will stretch from Midland, on Georgian Bay, to either Port Hope, half way down Lake Ontario, or Trenton, farther east, on the Bay of Quinte. A considerable part of the route has long been used for local traffic, but the improvement now going on is to deepen the existing canals and connect the interior system with the two lakes by cuts at either end. When this is done, barges of 25,000 bushels capacity will receive the grain from the upper lake steamer at Midland and pass through the land locked waterway to the St. Lawrence and down it to the ocean going steamers at Montreal. Over $4,000,000 has already been spent on the improvement, and not less than $5,000,000 more will be required for its completion.

The greatest engineering work on the route is the hydraulic lift lock at Peterborough which has been under construction for eight years. The change of level at that point is sixty-five feet. To overcome the difficulty it was decided to abandon the old plan of a succession of locks, as in the case of a descent on the Welland canal, and substitute a single hydraulic lift lock. There are but few works of the kind in existence, and these are in Europe. The greatest is the one on Dortmundems canal in Prussia, which was completed in 1899 and has worked well ever since. This, however, is of smaller capacity and less height than the Peterborough lock, being but forty-six feet against the sixty-five feet on the Trent valley route.

The Peterborough lock consists of two immense pontoons, closed at their ends by means of gates hung on the lower edges; gates also being used to close the ends of the reaches of the canal on the upper and lower levels. These pontoons, guided between three massive concrete towers, are each supported on top of steel pistons, seven and a half feet in diameter, which work in watertight steels wells, one under each piston. At the opening ceremony on Saturday a steamer loaded with officials and invited guests floated into a pontoon from the upper level and another steamer floated into the opposite pontoon sixty-five feet below. One steadily and smoothly descended and the other rose, passing each other midway; the gates were opened, and each steamer passed out into the canal.

The experiment was carried out without hitch or jar. The great lock, the largest of its kind in the world, was declared a perfect success. It has put 100 miles of navigation above in connection with fifty miles of navigation below. There remain several smaller locks to be built and much other work to be done before the eight-feet waterway will form part of the route by which the grain of the northwest can reach tidewater. — Cleveland Standard.

MARRIED IN NORWOOD.

Nuptials of Miss Howson and Mr J. W. Burgess.

On Wednesday evening Miss Margaret Howson, eldest daughter of Mr. W. R. Howson of Norwood, was united in marriage to Mr. John Wellington Burgess of Belmont. The marriage took place on the lawn, which was beautifully decorated with flowers, ferns and Chinese lanterns. Rev. W. G. Howson of London officiated, assisted by Rev. Caleb Parker of Norwood. The Wedding March was played by Mrs. M. Swain of Havelock. The bride, who was given away by her father, was beautifully attired in a biscuit colored silk eolienne, trimmed with all-over lace and applique, with berthe of sprangeld earu. She carried a shower bouquet of white carnations, while her hair was adorned with a wreath of similar blossoms, from which hung a silk embroidered tulle veil. The bridesmaid, Miss Minnie Howson, sister of the bride, was attired in a pink silk eolienne, with drop yoke, and cream lace berthe, and carried a bouquet of pink carnations. The groom was attended by his cousin, Mr. Williamson Burgess of Belmont.

The young couple are well known in town, and their many friends will extend congratulations.

Wilson's Fly Pads
One 10 cent package will kill more flies than 300 sheets sticky paper.

Dirty woodwork or any other part of the house that requires cleaning can best be cleaned by using

SUNLIGHT SOAP

It will remove every particle of dirt and make the whole house bright and cheery. Absolutely pure; and every bar possesses remarkable cleansing power.

ASK FOR THE OCTAGON BAR.

Sunlight Soap washes the clothes white and won't injure the hands.

LEVER BROTHERS LIMITED, TORONTO. 13a

LATE MRS. PAYTON

A Resident of Dummer for Many Years.

An old resident of Dummer passed away on the morning of the 25th inst., in the person of Mrs. Payton, relict of the late Robert Payton, at the age of 89 years and 4 months. The late Mr. and Mrs. Payton emigrated to Canada from Wiltshire, Eng., 50 years ago, taking up their residence in Dummer, where they resided continuously except for a brief period when they moved to the Northwest. Not liking the climate there they decided to return, and while en route Mr. Payton was taken suddenly ill on board the train, and on reaching Brandon was removed to the hospital, where within a day or two he passed away, his daughter, Mrs. McDonald, remaining over with her father, and brought the remains to Warsaw for interment. The deceased lady was of a quiet and unassuming disposition, and always retained the quaint Old Country mannerism and dialect so characteristic of many people from the Mother Land. She preserved her physical and mental faculties to a wonderful degree until a few days before death. She leaves behind her two sons and one daughter, Charles, of Owen Sound, and Jas., of Peterborough, and Mrs. Jas. McDonald, of Warsaw.

CARRIE NATION AGAIN.

Knocked Down by a Young Man but Was Unhurt.

Louisville, July 22—Mrs. Carrie Nation, who is attending the fair at Guthrie, Ky., created a scene in the grand stand by walking up to John Williams, a young man from Trenton, Ky., and knocking a cigarette from his mouth. He warned her not to repeat the act, but she did so, not heeding the warning, whereupon Williams knocked her down. Mrs. Nation was not hurt.

ORGANIZED SLANDER.

Ministerial Misrepresentation and Demand for Dundonald's Recall.

We have irrefutable evidence in Canada that the members of the Government and the Government's organs, departed from truth when dealing with the whole affair.

The Minister of Militia may have thought he was speaking the truth when he alleged Lord Dundonald discriminated against French-Canadians. It has since been shown that this statement was utterly false. Has Sir Frederick Borden corrected his position or retracted the falsehood? He has not.

Then the Toronto Globe made more all gations; Dundonald's anti-American forte; his "preposterous" and "extravagant" recommendations. All false; but yet no retraction.

Hon. Sydney Fisher's double-barreled explanation of his course of conduct will go down on record as the meanest prevarication. That minister's squirming is jeered at by members of his own party.

Then we have Lord Dundonald styled an "Imperial monster," "a mock hero of Ladysmith," "a conspirator against self-government and constitutional usage." For these epithets the Canadian ministerial organs are responsible.

Some of these papers have even gone so far as to admit correspondence suggesting that Lord Dundonald was intoxicated when he spoke at the Windsor Hotel dinner. This base, unworthy and false insinuation was put in another form and launched forth in Parliament by a member who, it is alleged sits in the House with a promise of a judgeship in his pocket.

In view of these Canadian occurrences, it is suggesting something wide of the mark, when the English press is considered, to bring forward the view that manipulation, directed from Ottawa, has not been wanting? We have seen the London Times' editorial cabled to Canada with the basic passage, in favour of Lord Dundonald, cut out. The impression has been fostered by the Canadian Government organs that the English comment was unfavorable to the ex-General Officer Commanding.

We have seen the Canadian Solicitor-General advocating, in London, Lord Dundonald's recall.

The responsibility for Lord Dundonald's undeserved recall, therefore, apart from the traditional War Office blundering, rests with the Ottawa administration.

First they tied Lord Dundonald's hands. At his protest they dismissed him. Then followed the disgraceful slanders, partially enumerated.

We repeat that the industrious circulation of these lies and misrepresentations is responsible for His Lordship's summary recall, when he had done nothing to deserve a recall.

This fact should be borne in mind; and the responsibility for the whole affair should be placed where it belongs—at the door of the Ottawa Government.—Montreal Star.

IF YOU WILL USE THE BEST
Portland Cement
THEN BUY THE
"STAR" Brand
GREY LIME
BUILDERS SUPPLIES
R. Hicks & Co.
Peterboro.

Nelson & Stapleton
Real Estate Agents
387 Water-st. Phone 325.
Property for sale, purchase or exchange.

TRUNKS, VALISES,
SUIT CASES,
TRAVELLING BAGS
and TELESCOPES

If you are in need of any of the above take a look at our well assorted stock.

These well made goods are indeed lowly priced.

J. T. Stenson's
124 George-st.

MONUMENTS
And all kinds of Cemetery work in superior workmanship, and at lowest prices
COUGHLIN BROS.
HUNTER ST., WEST

THE DAILY REVIEW

LUMBER
and BUILDING MATERIAL of all kinds. Shingles, Scantling, Joists and Bill Stuff. Mouldings, Castings and Base, and all kind of Sash, Boxes and Box Shooks.
ALF. McDONALD
Pala St. Charles Mill, Peterborough

VOL LIII., NO. 20. PETERBOROUGH, ONT., CANADA, MONDAY. JULY 25, 1904 TEN CENTS PER WEEK

PROBABILITIES.
Light to moderate variable winds, fine and warmer to-day and Tuesday

THERE'S STILL PLENTY OF SUMMER

Just because the pencil of the marker has played havoc with the prices of our stock, is not the sign that summer is over by any means. We are merely getting things ship-shape for Fall. Seasonable Bargains are always prized—that's why there will be such a flocking to get these.

WHITE LAWN BLOUSES that are stylish and new, and marvels of cheapness at....	**$1.00**
WHITE WITH BLACK VESTINGS, nice weight and lots of style to them..**40c** and	**55c**
BLACK DRESS MUSLINS, for cool, dark dresses, special at..............**10c** and	**20c**
LADIES' BLACK LACE and Openwork Hose, special value at..............**25c** and	**20c**
LACE, LISLE and SILK GLOVES, in black, white and champagne shades .... **25c, 35c, 50c** and	**85c**
LADIES' VESTS, with or without sleeves, **25c, 20c, 15c, 12c, 10c, 8c**	**6c**
LADIES' BLACK UNDRESSED CRUSH KID BELTS, 50c, for	**25c**
NAVY AND WHITE, BLACK AND WHITE POLKA DOT WASH SKIRTS, trimmed with folds of same. Special........	**$1.38**
BLACK AND WHITE POLKA DOT SKIRTS, black strappings and white stitchings	**$1.75**
LINEN TWEED WASH SKIRTS, colors grey and blue. Special this week at....	**$2.00**
2 ONLY LINEN BEDFORD CORD WASH SKIRTS, blue and grey only, with white pipings, regular $4.50, for..............	**$2.00**
LINEN WASH SKIRTS, grey and blue, with wide cluny lace insertion. A very cheap Skirt at	**$3.00**

Robert Fair & Co.

LOST

ON SATURDAY evening, between Dutton's and Cressman's stores, A SEALED ENVELOPE CONTAINING MONEY. Finder will be rewarded by leaving at CRESSMAN'S. 3d20

Wanted

WANTED

TWO TINSMITHS AND ONE PLUMBER. Apply to A. T. FIFE & CO., Rat Portage. 3d18

WANTED

GOOD, BRIGHT, ACTIVE YOUNG MAN, for the Gents' Furnishing Dept. Apply to GRAFTON & CO. 6d19

HELP WANTED

STAFF OF DINING-ROOM GIRLS FOR National Hotel Peterborough. Services to begin Thursday, 28th. Wages the highest going. Hotel under new management. Apply to W. H. KNAPP, Prop. dtf20

ALL INTELLIGENT

RELIABLE PEOPLE, who are seeking an advantageous change, or those who are idle and want work will accomplish their purpose by writing MARSHALL & CO., Tea Importers, London, Ont. Outfit furnished.

Nelson & Stapleton
Real Estate Agents
387 Water-st. Phone 325.

Property for sale, purchase or exchange.

For Sale or to Rent.

HOUSE FOR SALE

NO. 462 CHARLOTTE ST., PETERBOROUGH. All modern conveniences. Apply on the premises to W. E. ROGERS. 6d18

FOR SALE

TWO 10-ACRE LOTS in North Monaghan, about one-half mile from Peterborough. Apply to JOHN O'BRIEN, 46 Lake street. d132—w23—tf

GROCERY BUSINESS

FOR SALE. STORE AND DWELLING for rent. WM. DEICHER, Water-st. north. 6d20

TENDERS
FOR GRANOLITHIC CONCRETE SIDEWALKS

SEALED TENDERS, addressed to the Clerk of the Village of Lakefield, will be received up to 6 p.m on MONDAY, AUGUST 1st, for the construction of about 14,587 square feet of granolithic concrete sidewalks in said village.

An accepted bank cheque, payable to the Village Treasurer, for the sum of 5 per cent. of the contract price, must accompany all tenders, to be forfeited if the successful tenderer declines the contract, and will be returned in case of non-acceptance. Approved bonds will be required for the faithful performance of the contract.

The plans, specifications, general conditions and forms of contract and bond may be seen at the office of the Village Clerk.

The lowest or any tender not necessarily accepted.

W. SHERIN,
Clerk.

Lakefield, 14th July, 1904. 4d18

Comfort Glasses

Before embarking on your vacation tour call around and have your eyes examined. It will add greatly to your enjoyment if you have PERFECT SIGHT. You will be able to view the distant scenery clearly and also read the latest novel without straining your eyes. If your eyes are not perfect we will, if possible, make them so with our glasses.

SCHNEIDER'S
391 GEORGE-ST.

...THE...
BEEHIVE

We have everything a lady wears

49 CTS.

We offer all this week wonderful value in White Lawn Night Dresses, becomingly trimmed all down the front pleat, around the neck and around the cuffs with deep lace, made with full gathered yoke and wide and full, with lots of material. This is the snap of the season.

49 CTS.

The Beehive
Telephone 330

RUSSIA SENDS ORDERS

Forbids Volunteer Fleet to Interfere Further.

A JAPANESE VESSEL SUNK

Smolensk Fired Three Blank Shots Followed by Two Loaded Ones Across the British Steamer Ardova and Then Boarded Her and Transferred Her Crew.

St. Petersburg, July 25.—Grand Duke Alexis presided at Saturday's Council, which Count Lamsdorff, the Foreign Secretary, and Vice-Admiral Avellan, chief of the Admiralty Department, and other high naval officers attended. The result of the conference removes all doubts concerning the present attitude of Russia with regard to the volunteer fleet. The validity of the view expressed in the British note regarding the irregularity of the position of the vessels was so far admitted that the Council agreed to waive the right of search.

After a long discussion, in which Count Lamsdorff took a leading part, it was decided that the present status of the volunteer fleet was not sufficiently well defined, according to international law, to render further searches and seizures advisable, and that therefore Russia, in the interests of friendly relations with the powers, should withdraw the authority given the volunteer fleet in this respect.

Russia Sends Orders.

Orders have been sent to the volunteer fleet steamers St. Petersburg and Smolensk to refrain from interference with foreign shipping. It is expected these steamers will eventually join the Baltic fleet, and be replaced by ordinary warships.

The Malacca will be received by the Russian and British Consuls at Algiers, and will be formally liberated on a declaration by the latter that the ammunition on board the vessel belongs to the British Government, and is destined for Hong Kong.

Boarded Another.

Port Said, July 25.—Advices received here say that the Russian volunteer fleet steamer Smolensk fired three blank shots across the bows of the British steamer Ardova, the cargo of which vessel consists of coal and explosives, and the vessel not stopping, the Smolensk sent two loaded shots at her, one of them passing over amidships and the other over her stern. The Ardova was then seized and her crew transferred to the Smolensk. The vessel will be brought to Sues.

ANOTHER VESSEL IS SUNK.

The Vladivostock Fleet Active on the Japanese Coast.

Tokio, July 25.—The Russian Vladivostock squadron has sunk the merchantman which it captured off the coast of Izeu Province yesterday. The name of this ship and her nationality is not known, and nothing had been learned of the fate of her crew. Witnesses ashore saw the merchantman following the fleet. Then they saw her fired upon, after which she disappeared. The Russian warships were last reported at 11 o'clock yesterday morning to the southwest of Caperio, Izeu Province, steering to the west.

Ships to Canada in Peril.

London, July 25.—The Tokio correspondent of The Times, in a despatch dated July 24, says he believes that the object of the Vladivostock squadron is to interrupt trade between the United States and Japan, and that steamers on the way from Canada and San Francisco are in serious danger. He says that another aim of the squadron is apparently to seal Tokio Bay.

ACTIVE WAR OPERATIONS.

Kuropatkin Is Reported Anxious to Abandon Liaoyang Without Fighting.

London, July 25.—Specials to the London morning papers confirm the news of active operations at the seat of war.

The Daily Telegraph's Che Foo correspondent, under date of July 23, says:

"A junk from Dalny reports that last night a Japanese fleet of 20 warships and 20 torpedo boats bombarded Hwangshia for three hours and the forts replied."

The same correspondent learns that

Continued on page 3.

THE STORE THAT NEVER DISAPPOINTS

ARE YOU INTERESTED IN READY-TO-WEAR SPECIALS ?

WASH SUITS

5 only, Blue and White Muslin Costumes. Were $3.50. For **$2.50**

4 only, White Muslin Costumes, well made and prettily trimmed. Regular $6.50. Only **$4.50**

4 only, Linen Wash Suits, pleated seams. Were $7.00. For **$4.50**

Your choice of any of our $10.00 Costumes in Muslin For **$8.00**

WHITE BLOUSES

Ladies' fine quality Muslin Blouses, trimmed with heavy Yak Lace. For only **$1.00**

Ladies' extra quality White Blouse, Embroidery front, sleeves and front box pleat, finished with wide insertion. Were $2.75. For **$1.75**

Ladies' $1.00 Print Blouses in Print and Muslin. For **.50**

Cressman

THIS SCOT A FOREIGNER.

But It Was in the United States, Not Canada This Time.

Kingston, July 23.—It cost a young Kingston bank clerk two dollars for being a Scotchman. That was the charge levied upon him by the United States alien inspector at Cape Vincent, N.Y., where he arrived there en route to the Old Country for a vacation. Of course the bank clerk uttered a strong protest at having to pay the money to enter that country, but declared that he wouldn't change his nationality even if it enabled him to escape payment of the paltry sum of two dollars. He was only passing through the "land of liberty," but came to the conclusion it was worth the money to gaze upon such a strange place. It seems that the party in question had been in Canada only thirteen months. Under the United States laws people residing in Britain are foreigners, and must pay a tax like Chinamen to enter the limits over which the Stars and Stripes float.

—To-night Charlotte-st. Guild moonlight per stemer North Star. Orchestra and male quartette.

RUSSIANS SUNK BRITISH VESSEL

Str. Knight Commander, From Province of Lzu, Sunk Yesterday.

THEY ALSO CAPTURED GERMAN VESSEL

Knight Commander's Cargo a General One--European Passengers Were Detained--Russians Sank Two Japanese Schooners.

Special to the Review

Yokohama, July 25.—The Vladivostock squadron yesterday sunk the British steamer Knight Commander, from New York, of the Province of Lzu, after transferring the crew of the Knight Commander to the steamer Chinan, which arrived here this morning. The Vladivostock also captured a German vessel, believed to be the Araba, with three thousand tons of flour, and an unknown British steamer. The two vessels were sent to Vladivostock in charge of prize crews. The American Trading Company are the agents here for the Knight Commander. The Knight Commander's cargo was a general one. Her European passengers were detained by the Russians and her crew of 21 was transferred to the Chinan, which also reports that the Russians sank two Japanese schooners.

THE WHOLE WORLD KNOWS
Sun Life Assurance Co'y
OF CANADA

We want YOU to know
THE BEST POLICY IT HAS FOR YOU

A GIFT OF $1,000 A YEAR
would be an acceptable one to your wife or daughter, wouldn't it?
You can make such a gift without sinking much capital by means of the New Guaranteed Income Endowment Policy of the
SUN LIFE ASSURANCE CO., of Canada.
And at the same time you are creating an income for your maturer years. Income may be $100 or $10,000 a year according to the amount you wish to save.

W. H. HILL
MANAGER CENTRAL ONTARIO
159 Hunter-St. Peterborough, Ont.

IF you think of having something printed and have it well done, see the Review Job Department. Suggestions, Designs. Every care taken to please you.

HIGHEST CASH PRICE
PAID FOR
Furs, Skins, Hides, Tallows, also Junk
OF ALL KINDS
T GEORGE HOLMES
Cor. Simcoe and Bethune-sts.

Children's Aid Society
FOR THE CARE OF NEGLECTED AND ILL-TREATED CHILDREN
INCORPORATED by Act of Legislature, 1890. Information required. Informants names kept strictly private.
CHILDREN FOR ADOPTION
Office Hours: 11 to 12 a. m.
OFFICE — DIVISION COURT BUILDING
GEO. COCHRANE
AGENT AND ASSIS'T'SEC'Y

Coal and Wood
The Best, Well Screened, Bright Coal all sizes, delivered promptly. All Lehigh. You get satisfaction using our coal.
FIRSTCLASS DRY HARDWOOD
NOW IN STOCK
J. E. A. FITZGERALD
Cor. Brock and Aylmer St.
Telephone 111

PLACE YOUR ORDER
FOR YOUR
PLUMBING, HEATING
—AND—
ELECTRIC WIRING
early in the season in order that we may complete your work before the rush of spring orders.
We have on hand at all times a full assortment of plumber's supplies and all work requiring immediate attention will receive me.
Estimates in anything in the above lines cheerfully given.

NEW LAMP
We have just received a shipment of the new Patent "Osmium" Lamp, which may be seen in our window, 432 George-st.

MacPherson & McGregor
Contractors in
Plumbing, Heating and Lighting

SANTAL-MIDY
Standard remedy for Gleet, Gonorrhoea and Runnings IN 48 HOURS. Cures Kidney and Bladder Troubles.
MIDY

CANADIAN PACIFIC RAILWAY

EAST	ARRIVE	DEPART
Norwood, Havelock, Ottawa, Montreal	5.10 p. m.	11:36 a. m
Indian River, Norwood, Havelock	7.12 a. m.	7.35 p. m
Norwood Havelock, Kingston, Ottawa, Montreal, Portland, Boston	5.10 a. m.	12.36 a. m.
WEST		
Toronto, London, Detroit, Chicago	11:26 a. m.	5.10 a. m.
Toronto and intermediate	7.33 p. m.	7.12 a. m.
Toronto, London, Detroit, Chicago	12.38 a. m.	5.10 p. m
Toronto, North Bay, Port Arthur, Northwest	11.36 a. m.	5.10 p. m

GRAND TRUNK RAILWAY SYSTEM
RAILWAY TIME TABLE

	Arrive	Depart
Lindsay, Orillia, Midland, Gravenhurst, North Bay Stouffville and Toronto	11.45 am 8.00 pm	5.36 pm 8.20 am
Port Hope, Toronto, London Detroit, Chicago & West Niagara Falls, Buffalo, Cobourg, Montreal and East	8.20 am 6.35 pm	11.45 am 6.05 pm
Toronto, Lindsay, Stouffv'le Uxbridge and Markham	10.26 pm	7.20 am
Lindsay Local	8.15 am	8.00 pm
Hastings, Campbellford, Madoc, Belleville, Kingston Montreal and East	8.10 am 8.40 pm	8.30 am 2.00 pm
Lakefield	10.30 am 5.05 pm 6.30 pm	8.30 am 12.15 pm 5.40 pm

THE CORPORATION OFFICERS
Geo M Roger, Esq., Mayor.
S R Armstrong, Clerk.
Felix Brownscombe, Treasurer
E H D Hall, Town Solicitor.
D W Dumble, K C, Police Magistrate
Geo I Rossel, Chief of Police.
T A S Hay, C. E., Town Engineer
W J Green, Tax Collector.
Dr. Bingham, Medical Health Officer.
W F Miller, Relief Officer.
Thos Rutherford, Chief of the Fire Brigade.

TOWN COUNCIL
Geo M Roger, Esq., Mayor; Aldermen—Messrs. R F McWilliams, Henry Best, Frank Adams, Jos Batten, Wm Scott, Henry Rush Wm Johnston, Robt Clinkscale, Jas Edgcumbe Robt Hicks, E F Mason, M A Morrison

The Daily Review.

MONDAY JULY 25, 1904.

CANADIAN AND U. S. ENGINEERS

Not long ago the Cleveland Plaindealer had an article which was amusing through its effrontery in claiming that Canada was altogether dependent on the United States for engineering science. We did not seem to remember, it stated, that they taught us practically all we know about building railroads in difficult places. On the same authority the C.P.R. could not overcome the obstacles of the Rockies without summoning engineers from the United States and even the G.T.R. had to get help from the same source. Further we are told in reference to the G.T.P. that it would be a sad humiliation should we be obliged to call for American help after all. These pretentions are in the same line as the impudent assertions of some of the engineers who were given positions on the G.T.P. by the favoritism of managers from the United States, that Canadians might do ordinary work, but that for anything difficult we must go across the international boundary for brains.

Of course, all this is sheer invention and without foundation. The Grand Trunk was planned and constructed wholly by British engineers. The C.P.R. was not driven to such dependence. Canadian engineers have made much more than a local or even continental reputation. Among these we *merely mention* Sir Sanford Fleming, Mr. Keefer and the Messrs. Shanley, of the latter of whom they may have heard in Cleveland as having constructed the great Hoosack Tunnel, after United States engineers had failed in overcoming the difficulties.

There is no great danger of our having to undergo the sad humiliation of having to call in United States engineers to aid and teach us. Without wishing to insinuate any necessity for tuition, we may allude to the recent visit of the skilled engineers for the construction of the enlarged and improved Erie Canal to inspect our hydraulic lift lock. Without any ill-natured suggestion that they must come here to be taught, no doubt other engineers from the United States, eager to see novel work, like all men interested in their profession, will be glad to make themselves acquainted with this engineering triumph. In fact in this particular we lead not only the continent, but the world, for though there are three hydraulic locks in Europe, the resemblance is only in the principle, without the advanced and improved application which has been devised here and carried out so successfully. And this we may say has been accomplished without going out of the local pffice, by Mr. R. B. Rogers, the Superintending Engineer of the Trent Canal, Mr. Francis and the rest of the staff. Engineers from the United States will be welcomed when visiting us to inspect this great work, even if we are not in urgent need of their services.

How much longer is Sir Frederick Borden going to suppress Lord Dundonald's report in order dishonestly to claim personal credit for some of its recommendations?

In another column will be found a contribution to the history of Mr. Frank Sullivan, the gentleman on such friendly intimacy with the Provincial Secretary as to introduce even members of the Legislature to him.

Has Saturday Night again been hired by a new Liberal Minister, as it was by the Provincial Secretary? It is repeating editorially the vile calumnies heaped on Lord Dundonald, which it must know to be false, because they are contradicted by the documents brought down by the Government, even in their garbled conditoin.

It was Sir Frederick Borden who started the malicious calumny that Lord Dundonald showed prejudice against the French-Canadian. The slander was founded on a statement in regard to Col. Roy, which has been proved to be untrus. Yet the organs and allies of the Ministers of Militia, both in Canada and the United Kingdon, are repeating his slanders without his making any effort to withdraw his falsehood and do Lord Dundonald justice.

Mr. Fitzpatrick objects to the report that he is retiring from politics to accept the position of solicitor to the G.T.P., in the first place because it is not true, and still more because it is an accusation of acting dishonorably. Yet it is precisely the position in which as Minister of Justice he has placed Mr. Fraser, the late M.P. for Guysborough. To reward this bitter partisan for his aid in influencing the people to enrich the railway grafters he has made him a judge. The new Liberals seem determined to degrade the judiciary.

After alluding to the fact of the Governor-General's Body Guard being a family regiment of the Densions with good results, Saturday Night proceeds —"The attempt to make the 13th Scottish Light Dragoons a preserve for the Baker family, whose instincts are political rather than military, was one of the causes of the row between Dundonald and the Ottawa Government." Only one Baker was recommended for a commission, and counting his cousins, his brother-in-law and the cousin of his brother-in-law, there were not as many of the connection as there are Denisons in the Body Guard. The objection was merely due to political corruption and personal spite on the part of the party heeler responsible for the district.

Of Use Every Day

Once you become acquainted with the merits of Dr. Chase's Ointment and the scores of ways in which it is useful in every home, you would not think of being without it. Eczema, salt rheum, scald head, tetter, chaffing, chilblains, burns, scalds and every form of skin irritation and eruption soon yield to its extraordinary soothing, healing influence.

UNITED STATES ENGINEERS.

Pretence That They Are Needed to Teach Canadians Their Work.

The Cleveland Plaindealer recently had the following editorial, which is interesting in view of later development:

Te cry of "Canada for the Canadians" now so frequently heard in the Dominion is understandable in this country, where the same spirit was once rampant. Canada is quite likely to find out, however, as did the United States, that it is both silly and unprofitable.

The latest manifestation of this spirit in Canada appears in connection with building the proposed transcontinental railway. It is proposed that only British labour shall be employed, in spite of the obvious fact that considering the Dominion's limited supply of laborers fitted for such work the enterprise will languish or fail altogether if such a narrow policy of exclusion shall prevail. That there is more than mere noise behind the agitation is shown by the fact that American engineers who have gone to Canada to build new lines find themselves unwelcome and in certain cases have been requested to retire in favor of Canadians.

Possibly Canadians do not remember, or do not wish to, that Americans taught them practically all they know about building railroads in difficult country. Both the Grand Trunk and Canadian Pacific owe their existence largely to the efforts of American engineers who, in the latter case at least, were called in when the British experts found themselves unable to overcome the obstacle presented by the Canadian Rockies. The British experts reported that certain routes were impracticable or even impossible. American engineers, fresh from their experiences in our own mountainous sections, thought and demonstrated otherwise. In consequence the Canadian Pacific did not have to halt on the slope of the Rockies.

It is perhaps natural that these Canadian engineers and capitalists should wish to kick away ten ladder by which they ascended. Americans can get along somehow even if not allowed to build Canadian railways, but the action of the Dominion people is a bit ungracious to say the least. It would be a sad humiliation should they be obliged to call for American help after all

The Joy of Living

It is only the healthy who find a real joy in life. Weak, nervous, languid and discouraged people find new hope and energy in the use of Dr. Chase's Nerve Food. With new rich blood coursing through the veins and the thrill of new nerve force sent tingling along the nerve fibres, the joy of living returns and disease and weakness disappear.

SOUVENIR POST CARDS
Now ready. Souvenir Post Cards of the Hydraulic Lift Lock. Beautiful views of the lock complete. At Review Stationery Store and local Bookstores 41

ENGINE 490'S WILD RUN

Hair-Raising Railroading on G.T.R. Into Owen Sound.

Locomotive, a Train of Twelve Heavily Loaded Marl Cars and a Caboose, After Developing High Rate of Speed in Runaway From Ben Allen, Piled Themselves in Twisted Mass in the Dock at Owen Sound.

Owen Sound, July 25.—The worst railway wreck ever experienced on the Owen Sound division of the Grand Trunk Railway, occurred at 12.35 Saturday afternoon, when locomotive No. 490 was forced over the end of the rails, plowed up three hundred feet of macadam roadbed and finally buried herself in the west side docks, almost touching the schooner Ida Ilsen. Five marl cars of a train of twelve followed up the engine and piled themselves up in an indiscriminate mass of twisted trucks, broken timber and marl.

A Hair-Raising Run.

The wreck was prefaced by one of the most hair-raising runs ever experienced by a railroad crew. The train, consisting of engine 490, twelve marl cars heavily loaded and a caboose, in charge of Conductor Kee, developed a high rate of speed on the grade near Ben Allen, a station five miles out of Owen Sound.

The engineer, H. Brown of Palmerston, whistled for down brakes. The brakes would not work, and from then on the train rushed wildly and helplessly down the grade towards Owen Sound. The engineer reversed the throttle, but the weight of the train and the momentum made this utterly useless. The engine was being pushed by the train.

The train swept into the yard and flashed past the depot. Fireman Wm Johnson jumped at the last switch. At the end of the rails the engineer jumped also and the locomotive plunged across the roadway and buried herself in the dock at the side of the the schooner Ilsen

That no one was killed is a remarkable fact.

Coat Drew Him Down.

Deseronto, July 25.—A sad drowning accident occurred about a mile below Adolphustown Saturday evening about 8 o'clock in which R. H Gifford, druggist, aged 33 years, of Watertown, N.Y., was the victim. The Crescent Yacht Club of Watertown, N.Y., of which deceased was a member, were enjoying a week's cruise on the Bay of Quinte. The anchor of the yacht Heola dragged. Gifford and another man left in a small boat to get a stone off shore. They placed the stone in the bottom of the boat, and their canoe capsized. Both had oil skin coats on, which dragged them down. Gifford's companion clung to the capsized boat, but Gifford started to swim to shore. He sank almost immediately before help could reach him. They were about 15 yards from the shore and in about eight feet of water.

Sun Scorches Englishmen.

London, July 25.—Only a slight break has been experienced in the prolonged drought. The cry of the agriculturist now is for rain. Many moors have been seriously damaged by fires. At the Tunbridge Wells cattle show valuable cows had to be treated for sunstroke, one prize animal expiring from the cause. Between Aldershot and North Camp, the railway rails expanded to such an extent that the line buckled, a thing said to be unprecedented in this country.

Jockey Swalwell Killed.

New York, July 25.—Ernest Swalwell, a Canadian steeplechase jockey, who came from Toronto a week ago to ride Robert Davies' steeplechaser Opuntia, was thrown in the Brighton steeplechase Saturday, and died from his injuries while being carried in an ambulance to the Emergency Hospital, Coney Island. Swalwell is the second steeplechase rider who has met death in a race in the course of the present meeting at the seaside track.

Merry Del Val Resigns.

Rome, July 25.—The Tribuna says it is reported that Cardinal Merry dell Val, the Papal Secretary of State, has tendered his resignation, owing to the hostility of the cardinals, which indicates that they accuse him of rendering impossible an accord with France, and that the Pope has refused to accept the resignation.

Hit Head on Bolt.

Grimsby, July 25.—Friday afternoon Albert Marsh's little boy, Earl, was playing in an upright swing. The little fellow fell out backwards, striking the back of his head upon a quarter-inch bolt point, penetrating through the skull and fracturing it. It was found necessary to perform an operation to save the little fellow's life.

To Take His Seat.

Ottawa, July 25.—John Charlton arrived in the city on Saturday and will take his seat in the House Monday afternoon for the first time this session. Mr Charlton shows traces of his severe illness, but is in a fair way to recovery.

SERVANTS IN RUSSIA.

The Law Excludes Them as Witnesses Against Their Employers.

The Russian servant is hired for one year and is told exactly what his particular duty is to be. He then sticks to that one duty. As long as each servant faithfully performs the special duties of his position all is well, but the neglectful butler or cook or coachman is sent by the employer with a written note to the police judge, who after carefully investigating the complaints has a right to order bodily punishment or to write a bad mark in the book kept for this purpose.

In great Russian households often from twenty to fifty servants are kept, and even the middle class families have two to four. The pay of these servants varies according to the line of work. While the "chiefs" in the kitchens of wealthy families often receive £300 a year, a cook in an ordinary citizen's employ gets no more than £12 a year, and a maid of all work never gets more than £5 a year. At Easter every servant gets a present, generally, a suit or dress.

Every other Sunday the servants in a Russian household are entirely free. Their work stops Saturday night after supper, when the servants leave the house not to return until the next Monday morning. The employers never ask where or how the free time is spent.

Russian servants will pilfer. Since Russian ladies leave everything to the care of the servants the latter do as they please.

The manservants smoke cigars belonging to their masters and pay frequent visits to the wine cellars of the house, but a gentleman would consider it "demeaning" himself to prosecute a servant for this.

The Russian servants will talk about fellow servants, but never about their employers. Even when they quit one place and take service in another family they would never mention anything about their former masters. This discretion goes so far that even the law considers it. In Russia the law excludes servants as witnesses against their former or present employers so long, at least, as these servants are not suspected of having taken part in the crime.—London Mail.

SHORT TALKS.

A terrible lot of love is wasted on cats, dogs and unmarried men.

So many people waste time! Do you do it? Do you talk, and talk about nothing?

How we all dislike the child that has its own way and is impudent! All of us need a great deal of training.

A good many people are like pieplant—their good qualities are not known because no one handles them right.

When a woman's daughter marries a preacher she is more firmly convinced than ever that her children have advantages she did not enjoy.

If a woman truly loves her husband, when she is asked how he is she will say, "Well, he does not complain, but I do not think he is very well."

If you have a little hard sense it has probably been beaten into you; very few have it naturally. So that, after all, adversity and criticism are useful. —Atchison Globe.

The Bear He Missed.

Telling in his book of some hunting experiences near the north pole, Captain Sverdrup wrote: "Walruses and seals were harpooned and shot and also the large arctic hare, which seems to have contracted the peculiar habit of frequently running long distances on its hind legs. Hunting was not always easy, the atmosphere playing strange tricks with the eyesight, as witness the following account of the stalking of a bear: 'With the utmost caution, with his gun ready and his eye fixed inexorably on the bear, Schiei advanced to the spot. Meanwhile the bear sat wagging its head, but keeping a good lookout, it appeared, for when Schiei had come some twenty steps nearer it rose and flew away. It flew as well as any bird, which, after all, was not remarkable, for it was a glaucous gull.'"

ECZEMA ON LEG FOR TEN YEARS

Would Scratch Till the Blood Flowed--Entirely Cured by Dr. Chase's Ointment.

Mrs. Hiram Frey, Norwood, Ont., states—"I was troubled for ten years with eczema on one leg. The itching was terrible, and when scratched the blood would come. The doctors could not cure me. Fortunately I heard of Dr. Chase's Ointment, and its persistent use has completely cured me. There is now no trace of the disease left.

My little girl two years old, has also been cured of Eczema by Dr. Chase's Ointment. Her face was a mass or sores and we had to bandage her hands to keep her from scratching it. Today her face is clear of even the scars which the ugly sores made, and she is thoroughly cured. I am glad of an opportunity to let poeple know what a blessing Dr. Chase's Ointment has proved itself to me."

Dr. Chase's Ointment, 60 cents a box, at all dealers, or Edmanson,

THAT MOWER

Needs sharpening. The grass shows it. Bring the mower to us. We understand the troubles of lawn mowers and can offer relief.

RUBBER ROLLS for Wringers, and TIRES for Baby Carriages.

Metherel's
CYCLE WORKS.
223-5 Hunter-st.

The Daily Review.

SATURDAY, JULY 23, 1904.

AN INTERESTING SKETCH.

Lord Dundonald Portrayed by One Who Knows Him.

The new London Weekly, London Opinion, is a bright, readable paper, treating rather of current topics than of literature, though literature is not forgotten. In a late issue there is an interesting sketch of Lord Dundonald, from which we take the following paragraphs:—

"I am sorry, but not at all surprised, that Lord Dundonald has been unable to hit it off with the authorities of Canada. The Cochranes have never had the smallest sympathy with officialdom of any kind, and they generally contrive sooner or later to make officialdom look uncommonly foolish. The present head of the house of Cochrane inherits his ancestors' daring and dash, as well as their extraordinary inventive genius, their scientific turn of mind, and their utter inability to "kow tow" to any "little tin gods," whether politicians or permanent civil servants. The Canadian Government are no doubt constitutionally in the right, but what is serious is that they have lost the service of the very man for the Canadian militia, a soldier of extraordinary initiative and efficiency, as shall presently appear.

Lord Dundonald is a good speaker, but is apt to be carried away. I remember an oration of a year or two ago, at a semi-public dinner, which amused me vastly, because it was so different from the manuscript which he had carefully prepared beforehand, and which it had been my privilege to read. He has a pleasant, cultivated voice, and does not appear at all impulsive to the casual observer. But there is a regular volcano inside. What he feels most strongly about is political interference with the service—indeed, he carries it so far that he never speaks in the House of Lords, considering it improper for an officer on the active service list to do so.

Altogether, Lord Dundonald belongs to a type of officer which, it is to be hoped, will be the rule rather than the exception in the British army of the future. For he combines in an extraordinary degree dash with caution, brains with old-fashioned sportsmanship, theoretical knowledge with practical efficiency. Give him his head and he will do wonders, but attempt to tie him up in red tape and you will immediately hear something drop.

This lithe, well-proportioned man, with refined scholarly face and dark curly hair, has already had a marvellous career, though he is not yet fifty-two. At Eton he learned boxing among other things; the 2nd Life Guards was his university, and he took his tripos, so to speak, in Africa. He served with the Camel Corps in the Soudan in the forties, and brought the news of Gordon's death to General Buller, being the only officer who could guide himself across the desert by the stars. Yet he actually had to pay his own expenses to get out to the Boer war, though once there he was rapturously welcomed, and did invaluable service before Ladysmith with his irregular horse being especially adored by the Canadians.

Lord Dundonald's three chief inventions are the galloping gun carriage, the Instra hand warmer, and a camel back ambulance. His gun carriage was refused by the sapient war office, which now has to buy the carriages at a much greater cost from a private firm. In the solitude of his fine library in Portman Square, where is treasured the lock of hair which Napoleon gave to Captain Dundonald Cochrane, of the Orontes, at St. Helena, saying: "This is all your country has left me to give,"—he has worked out many an intricate problem. He was the most popular commander the 2nd Life ever had, though he never sought popularity; he was always thinking of the men's comfort. For instance, when the regiment was doing a long march on a broiling day, he hired carts at his own expense to carry their heavy cuirasses. He has a pretty literary style, which he has used to clear the fame of his grandfather, the great Admiral Cochrane.—Scottish American.

FOR NAUGHTY NATIONS.

Offending Powers Punished by Means Other Than War.

"Go into a corner, you naughty, naughty nation!" So spoke the six Great Powers of Europe one day last summer to the erring Kingdom of Servia, when at one fell swoop a group of assassins made away with the Obrenovitch dynasty.

"We shan't speak to you for a long time," they said, and a day or two after the massacre, several ambassadors and their households were leaving Belgrade Station for an indefinate "leave of absence," from which some have not yet returned.

"You bad, bad man," said the same Powers, on August 31st, 1896, to Abdul Hamid, Sultan of Turkey. "You have massacred thousands of Armenians. We would like to go to war with you about it, if we were not afraid of each other. Never mind. We sha'nt light up on your birthday. There!"

And on that anniversary, not a single European Embassy showed a glimmer of light. Their blinds were drawn down, and the European quarter of the city was gloomy as the grave. The little punishment, it was said, was felt more severely by the erring Sultan than a dozen collective notes of protest.

Nobody goes to war with Turkey, for the very simple reason that directly one Power should show itself hostile to the Sultan, some other Power jumps up and proclaims herself his friend. But when countries find themselves at loggerheads with the Porte, they have a fairly simple method of inflicting punishment which hurts. They merely seize the custom revenue of Smyrna, which is like depriving a schoolboy of his pocket money, and in a very short time Turkey is

BROUGHT TO HER SENSES.

"You sha'n't have your pocket-money" is a very favorite way of dealing with the world's naughty children. Venezuela, the incorrigible babe of the west, has suffered this punishment so often that she doesn't seem to mind it. The only difficulty is that every Power who has a debt against Venezuela hits upon the idea of seizing her duties, and a scuffle ensues. Then Uncle Sam steps in, and stops the punishment, with a sort of hint that he sympathizes with Venezuela.

"Boys will be boys," he says; "besides, if there's any pocket-money to be stopped, I guess I'm the right one to do the stopping." And so it was last year. Of all Venezuela's debtors, it was her kind Uncle Sam who first got his claims satisfied.

Naughty, big France got up one day in 1890, and said to the whole world: "Personally, I don't care a fig for anybody!" and accordingly she passed a tariff law excluding nearly all nations from her markets. She denounced her treaties of commerce with seven nations, and, altogether, was a distinctly bad, if big, nation.

But she was punished by harmless little Switzerland, and the punishment hurt her very much. Switzerland raised her tariff against French goods. She drank Spanish instead of French wines, wore German clothes, made her own silk, took Belgian machinery. But this was not

THE SEVEREST PUNISHMENT.

In a moment of triumph Switzerland said to her powerful neighbor: "Sha'n't use your railways, or your ports, or your ships. Shall send my goods to America through Belgium, Holland and Britain. Sha'n't use your horrid Marseilles at all, but Genoa, Antwerp, and Homburg. There!"

And the transference of Swiss commerce to non-French ports meant a loss to France of eleven million francs ($2,200,000) in freights and commission.

"Neither shall I read your horrid books," added the vengeful Swiss, "but shall read German ones instead. You know what that means, eh?"

France winced. It was a nasty thrust, for Switzerland stands midway between the rival Powers, and a Switzerland with German sympathies would be an awful thing for France.

By such means as this little Switzerland brought the proud Frenchman to his senses, and in 1895, the French Chamber voted in favor of a friendly agreement with Switzerland by a majority of five hundred and thirteen as a result of the fearful damage done by the smaller State.

RUSSIA WAS NAUGHTY

in the matter of tariffs in 1893. In addition to raising her tariff against the world generally, she inflicted particular injury on her neighbor, Germany, by making her pay the higher tariff, whereas Germany's rivals paid the lower. Germany, of course, replied by shutting out Russian produce, and the two Powers fought a furious tariff war. But Russia had a corner for Germany, out of which that Power could not get.

"Your ships sha'n't come to Russia," was the awful decree. "They shall pay a rouble (79 cents) a ton for every visit they make, whereas other nations, who are good, only have to pay about 4 cents. There's something for you to think over."

And Germany was floored. For her northern towns live almost entirely by their Baltic trade with Russia, and they were threatened with ruin by this punishment. Germany, besides could not hurt Russia by retaliating, for Russian ships do very little trade with German ports.

"You are all very rude, and very malicious," said injured John Bull to France, Germany, Belgium and Holland, in 1900 when the slanders about our Transvaal war were being circulated all over Europe.

"But you shall be punished," he continued, "I sha'n't call on you this year."

This threat is far more terrible than it sounds. Scores of continental towns, not only watering places, but inland centres, such as Brussel, the Hague and many German cities, look to British and American tourists for their summer revenue, and the falling off of visitors brought

RUIN TO MANY HOTELS,

houses and shop-keepers. American visitors, by-the-way, avoided the Continent to a great extent, as they, too, were subjected to insults.

The late Queen herself administered the snub direct to France by changing her winter resort from the French to the Italian side of the Riviera.

Last year, it should be remembered, the King did not as usual go to Homburg, but to Marienbad, in Austria. As the King has more or less set the fashion for Homburg, His Majesty's change of plan gave a tremendous impetus to the Austrian rival.

A word from Royalty, too, or some personage has been known more than once to crush a whole industry, and through that, to punish a nation.

A note to the effect that a reigning Sovereign no longer smoked Havana cigars, would undoubtedly punish the Island of Cuba in the most appalling fashion, as society invariably takes its lead from the monarch in such dictates of taste.

During a critical period between Germany and France, Bismarck inflicted almost as great a blow on his enemy at the dinner table as he could on the battle field. He let it be known that he no longer drank French wines. Without doubt, this hit had a great deal to do with the development of Rhine wine industry, and thereby was injurious to the whole French nation.—Pearson's Weekly.

Pills And Piles.

A prolific cause of Piles is the use of cathartics and pills of a drastic, violent nature.

Followed by a reaction on account of the resinous, drying properties they contain.

There are other causes, but no matter what the cause or what the kind of Piles, Dr. Leonhardt's Hem-Roid can be relied upon to cure—to stay cured.

It's an internal remedy that removes the causes of itching, blind, bleeding or suppurating piles.

A guarantee goes with each package containing a month's treatment.

It can be obtained for $1.00 at druggist.

Sold in Peterborough by James Lynch, 168 Hunter-st.

FOLLOWING LAURIER.

Stranger General Muzzled—French Canadians May Slander Him.

The Laurier organ, La Presse, thus continues his crusade against strangers:—

"Lord Dundonald, an employee of the Canadian Government, is to be allowed to denounce his superiors; and precisely for this infraction of discipline the Tories take him under their protection and declare him a great man.

"Sir Henri Taschereau, Chief Justice of the Supreme Court, and Hon. Mr. Lemieux, Solicitor-General, now both in England, allow themselves to enlighten British opinion on the consequences of so dangerous an escapade; and the Tories at once show an extreme susceptibility upon the interference of officials in the public affairs of our country.

Lord Dundonald, a stranger to Canada, has not the right to occupy himself with our affairs; nevertheless, the Tories give him their protection.

"Sir Henri Taschereau and Hon. Mr. Lemieux are of the Canadians; The Tories refuse them the right to vindicate our honor.

"There you have them, the fanatics of Ontario, in all the odiousness of their shameful conspiracy. Let us judge them as they show themselves to be.

"Who, in the Province of Quebec, will continue to treat them as honest citizens?"

They Knew Him.

A well known literary man who has been spending several weeks at his old home in Vermont tells of a conversation which he overheard between two visitors on the porch of the village store. An acquaintance of theirs had just passed in the street, and the following comment was heard by the visitor:

"Thar goes Si Perkins." Then a meditative pause—"Si ain't the man he used to be."

"Naw—an' he never was."—Harper's Weekly.

THEY WANT THEIR MONEY.

Fuss Over Estates Limited—Contract Holders Disappointed.

(Toronto Telegram, July 22.)

About fifty contract holders and ex-contract holders of the Estates Limited met in Richmond Hall last night to discuss the company's method of doing business.

The "Estates Limited" was organized last June, and is doing business at 76 Queen street. The concern issued prospectuses guaranteeing that on payment of $2.50 per month for 25 months and $6 per month thereafter until $1,137 had been paid, a house costing not less than $1,000 would be given at the expiration of 25 months to anyone who made these payments.

HOME FOR $62.50.

On the payment of $62.50 the contract holder would secure a home in a little over two years at the outside. He could occupy it and pay $6 per month after that on the instalment plan. In many instances the company represented that many houses would be available in a few months. The company protected itself by holding a first mortgage against the houses for the balance due from the time they were occupied. Any contract holder who wanted to be released could do so at any time, but half the amount he paid in, plus $10 would be forfeited. Should the company fail to provide a house at the end of the 25 months the total amount paid in by the contract holder would be refunded with interest at six per cent.

This scheme attracted a great number, and as many as 1,400 contracts were issued. Although the company's officials represented that many contract holders would have homes long before 25 months would expire, it appears that no extensive building operations have been going on. Only a few houses, it is understood, have been turned over to contract holders.

This delay and unsatisfactory statements by the management have made many contract holders uneasy, and two or three meetings have been held lately to discuss the situation and to consider what action should be taken.

THE CROWN'S ADVICE.

Mr. Reginald Eyre, acting City Crown Attorney, was invited to the meeting to give his advice. He stated that about fifteen contract holders had consulted him, and he advised them to get out of it as quickly as they could. The company could not be got at criminally, as it was a corporation. Perhaps it could be reached under the Loan Companies' Act. He doubted whether a civil action would be wise.

"You men haven't got enough money to fight this company," said he. "They have your money and will use it to fight you. The best way to get after them would be to bring action under the Loan Companies' Act, and the evidence you would have to secure to warrant that would cost you something."

"If this company, sir," said a man near the door, "is doing business in contravention to the Loan Companies' Act, why does not Dr. Howard Hunter, the registrar of loan companies, interfere?"

"Well, I can't say," was Mr. Eyre's answer.

ALSO THE ATTORNEY-GENERAL.

"Well Mr. Eyre, would a petition to the Attorney-General cause an investigation into the company's methods?" asked another individual. "I don't believe the concern has ever built a house for a contract holder nor has it an acre of land."

"I would simply petition the Attorney-General," said the Crown officer, "that a number of you men have paid your money into this company and that you cannot get any satisfaction. It might be some satisfaction to find out who the shareholders are and bring an action against them, but it would be just a chance whether you would ever get anything."

FRANK SULLIVAN, MANAGER.

Here quite a discussion followed on the cost of a lawsuit. It also brought out the fact that there had been several changes in the management since the company's inception. At the time of organization the officers were:—C. A. Mittleberger, president; A. D. Chaplin, vice-president; E. L. Briggs, secretary, and James Crichton, inspector. Contracts were signed by Messrs. Mittleberger and Briggs. The former retired shortly after, and the latter died, and the list of officers then read:—Alexander Young, president; A. Chaplin, vice-president; R. E. Kemerer, treasurer, and F. J. Sullivan, manager; James Crichton, director; H. Taylor, secretary; John W. Bayliss and George E. Ireland, directors; H. F. Nobbs, manager real estate department.

THE SAME FRANK.

"Is this the Frank Sullican of political fame?" asked one when he heard the name of the manager.

"Yes, sir," replied another, "that's Frank Sullivan of the Gamey case."

"I believe the Ontario Government and its crowd are all in it," shouted somebody. "Frank Sullican can get anything he wants."

It is said that until May, Sullivan and Young were directing the affairs of the concern. After a hot meeting of contract holders in that month Sullican stepped down, and now the management is in the hands of Messrs. Hall and Nobbs.

The long and rambling discussion was concluded by the chairman, Mr. Walter Bishop, stating that he for one would forfeit half his deposit and get out as soon as he could and many murmured that those were their sentiments.

It seemed a settled opinion among those present that no action could be taken, as the concern was not 25 months in business; therefore their contracts would not be legally matured till then.

A motion was made that the management address a meeting of the contract holders at a date as early as possible, and inform them of the condition of things, was carried, and the meeting adjourned.

Piles

to prove to you that Dr. Chase's Ointment is a certain and absolute cure for each and every form of itching, bleeding and protruding piles, the manufacturers have guaranteed it. See testimonials in the daily press and ask your neighbors what they think of it. You can use it and get your money back if not cured. 60c a box at all dealers or Edmanson, Bates & Co., Toronto.

Dr. Chase's Ointment

For Over Sixty Years.

An old and well-tried remedy.—Mrs. Winslow's Soothing Syrup has been used for sixty years by millions of mothers for their children while teething, with perfect success. It soothes the child, softens the gums, allays all pain, cures wind colic, and is the best remedy for diarrhoea. Sold by all druggists in every part of the world. Twenty-five cents a bottle. Its value is incalculable. Be sure and ask for Mrs. Winslow's Soothing Syrup and take no other kind.

Why suffer from weak nerves, want of appetite and general debility, letting the loss of sleep and rest impoverish the system and thin the blood, when such a really meritorious remedy as Northrop & Lyman's Quinine Wine may be had at any drug store. This article is highly recommended by the members of the medical faculty in cases of indigestion, general debility, loss of appetite and nervous affections of all kinds. It is also specially good to children and delicate females, and to business men, students and those who have much brain work. It is pleasant to the taste and contains nothing injurious to the most delicate constitution. Remember you ask for Quinine Wine, prepared by Northrop & Lyman, Toronto, and we are sure you will be satisfied that you have full value for your money.

The Most Important Sale of the Season Yet Announced

Two large Wall Paper factories were eager to clear all lines made for the spring of 1904, at once, and therefore were glad to make unusual concessions to those who could handle five car load lot. We could, and so we offer a storm of popular Wall Papers at prices that will certainly amaze the entire shopping public. We also will include astonishing offerings in Crockery, Dinner and Tea Sets, Chamber Sets, and—read to see what else.

2320 rolls Wall Paper, suitable for bedrooms, colors in cream and blue. Per roll 2 1-2c	1673 rolls Gilt Papers, with 9 or 18 inch borders in blue, cream, buff, green, colors suitable for any room. Per roll 5c	[illegible] rolls embossed Gold and Silk Papers, variety of colorings, in red, green, brown, cream, regular 15c, Per roll 10c 9 in. border, per yd. 2c, and 18 in. borders 5c.	[illegible] rolls Tapestry Wall Papers, assorted colorings, choice per roll 5c

85 Chamber Sets, 10 pieces, colors in pink, blue and green, assorted shapes, tinted, gold stippled and traced, $5.00 for $3.50	150 DINNER SETS 97 PIECES. English hand-made. 12 dinner plates, 12 tea plates, 12 soup plates, 12 butter plates, 12 cups and saucers, 1 bowl, 12 fruit saucers, 2 vegetable, 1 cream pitcher, 1 sugar bowl, 1 tea pot, 3 platters, 1 gravy boat, all for.... .... $4.49

Summer Reading.

One-third or more off regular prices to end the week up.

900 Books by leading authors—
Bertha M. Clay
Mrs. Southworth
Alex. Dumas
Rider Haggard
Charles Garvice
F. Du Boisgobey
Elinor Glyn
Ludovic Halevy
George Ohnet
Marie Corelli
Conan Doyle
Jno Strange Winter
E. Marlitt

6c

300 Cloth Bound Books, regular 21c, for 12½

25 copyright books, gilt edge, cloth bound, regular 75c, for 25c

100 Fancy and Rainbow series, regular 25c, for 15c

50 revised version of the New Testament, cloth and leather binding, regular 50c, for [illegible]

Note Papers at half price.

TORONTO STORE
262-4 Queen W.,
Phone Main 3028.

Routley Co.

PETERBOROUGH STORE
379 George Street
Phone 366.

North St., at Delaware Ave.

The
Lenox Hotel
IN BUFFALO

High-Grade Modern Construction. Fire-proof throughout. European plan. Rates $1.50 per day and upward. Room reservations can be telegraphed at our expense

GEORGE DUCHSCHERER
PROPRIETOR

Plumbing

Sanitary Plumbing, Steam and Hot Water Heating. Well done, as it should be.

FRED T. BUTTERS,
136 Hunter-st. Phone 376.

LAWN SWINGS
—AND—
VERANDAH CHAIRS

We have just received a shipment of the most up-to-date Lawn Swings. They are nicely finished and have adjustable backs which make them very comfortable. They come in two sizes, for two or four persons. Price $8 and $10 each. Call and see them.

In order to reduce our stock we will sell all Verandah Chairs, of which we have a fine variety, at strictly COST PRICE. If you want a chair you will do well to see these.

J. J. TURNER & SONS
Corner of George, King and Water St.

HAWKES'
Cut Glass

The finest cut glass goods in the world. The "Clover Leaf" Hawkes trade mark is the guarantee that each piece is genuine. We have a new and fine assortment in many designs. These goods are superb as wedding presents. Nothing finer and more appropriate

Sanderson
Sole Agent

BREEZY
Outing "Togs"

CHARMING, COOL, NOBBY SUITS, WITHOUT AN OUNCE OF SURPLUS CLOTH IN THEM. GOOD DRESSING FOR SUMMER AND VACATION DAYS. YOU CAN GET JUST WHAT YOU WANT AT THE LEAST OUTLAY DURING

LeBrun & Co's
July Reduction Sale

MENS' AND YOUNG MENS' OUTING TROUSERS
MENS' AND YOUNG MENS' FINE WHITE VESTS
MENS' AND YOUNG MENS' NEGLIGEE SHIRTS
From 20 Cents to $1.00 each
A CHARMING ARRAY OF EVERY FANCY IN SHIRTDOM
MENS' AND YOUNG MENS' SUMMER UNDERWEAR
MENS' AND YOUNG MENS' SUMMER NECKWEAR

"Clearing-up Sale" Boys' 2-piece Suits
BOYS' WASH SUITS, RUSSIAN BLOUSES, SERGE SUITS, NORFOLK SUITS etc. 200 PAIRS BOYS' ODD SOLID WEARING PANTS TO BE CLEARED AT 50, 65 and 75 cents.

H. LeBrun & Co
Two Entrances—George and Hunter Sts.

THE
KNITTING WORKS
Hosiery and Underwear.

MEN'S
LIGHT
UNDERWEAR

We are showing a very complete stock of Summer Shirts and Drawers. Mesh Shirts at 25c; Balbriggan Shirts and Drawers at 25c, 35c and 50c; Silk and Natural Wool at 75c and $1.00.

TELEPHONE 380

The Daily Review.
MONDAY, JULY 25, 1904.

THE CITY AND SUBURBS

Gas Stove For Sale.

Hot water attachment, excellent cooker, good as new. (Replacing with coal range.) (Worth $22.50; for $19.00. J. A. Sutcliffe.

These Pretty Raffia Hats.

Why don't you make a raffia hat to replace the one that was spoiled on the day of the opening of the lift lock? They are easily and quickly made, and are light and durable. The most popular colors are black, brown, red and the natural shade—a light champagne color. Directions for making these pretty hats may be found in the July Delineator, and the raffia is on sale at the Review office, the only place in town where it may be procured. 2d

The newest in Sundaes are "Creme de Menthe" and "Maraschino Cherries." Try them and see how delicious they are. On sale only at T. H. HOOPER'S.

ASK FOR THE C.M.G.
HOSE SUPPORTER

LET THE CHILDREN PLAY

They can, with never a thought of their stockings, if they wear the C. M.G. HOSE SUPPORTER. It is the best for many reasons. Here's just one:—It's provided with the C.M.G. Clasp.

THE CLASP THAT CAN STAND THE RACKET

Made to snap down firmly upon the hem of the stocking.

Adjusts itself easily to any fabric and treats the stocking well whether it be thick or thin.

Saves lots of strain on the children and their stockings. Best for them and their mothers, too, and costs no more than the kind that tear the stockings.

C. M. G.
A Hose Supporter that can't let go nor tear the stockings.

"IT'S IN THE CLASP"
C M G

For Sale Only at the Ladies' and Children's Outfitting Store.

PHONE 466. Harry Adams

THE M'MASTER STUDENTS' BAND

STIRRING SERVICES AND ADDRESSES BY THE MEMBERS.

Effective Music in Sunday School—A Crowded Morning Congregation—Afternoon and Evening Addresses—An Overflow Meeting.

As was to be anticipated from the growing interest in the meetings held by the McMaster students, yesterday's services were the largest attended and the best in every way. At the urgent request of the pastor and officers of the church the young men have consented to remain for two days longer, and those who have not yet heard them will have the opportunity of doing so this evening and also to-morrow at 8 p. m. It had been intended to hold an open air meeting in Central Park on Saturday evening, but owing to the weather the Band very reluctantly abandoned the idea.

It is only possible to summarize briefly the services held yesterday. Again the Band took charge of the Sunday School in the morning, and addresses were given by Messrs. McGregor and Cameron to the scholars. Mr. Macdonald sang an effective solo with guitar accompaniment, entitled "Over the Line." The service was one that will linger in many memories as long as life lasts and was marked by the profession of conversion by many of the scholars.

Following this the Band adjourned to the regular morning service in the church, which was again crowded. A very fine address was given by Mr. Huddleston on the subject of "Hope," followed by the leader of the Band, Mr. McDonald, on the "Need of Evangelism." The latter was a splendid if startling statement in defence of such services as were being held at present in Peterborough. Leaving the church our reporter heard one prominent business man remark that he considered it one of the bravest as well as most brilliant addresses ever delivered in town. Mr. Cameron concluded with his usual appeal to those who were in doubt or difficulty to give the Band the chance of being of help to them, and this was again met by a happy response.

The music as usual was quite a feature. Mr. Williamson singing "The Dream of Paradise" with great power and effect. The quartette also sang "Strong in Thy Strength" and as usual were listened to with the most rapt attention. It is pleasant in this connection to bear witness to the pleasing and most effective way in which the musical work of the Band is done. The selections used are all full of the gospel message, and are rendered in a manner that is beyond all praise, both in method and in tone.

In the afternoon the church was again crowded for the young people's service at four o'clock, when powerful addresses were given by Messrs. Buchanan and Hilts and concluded as usual by Mr. Cameron with an earnest appeal to the unconverted. The quartette sang two selections, "The Riches of Love" and "Jesus is passing this way," and by special request Mr. Macdonald sang "What will you do with Jesus" very effectively, accompanying his solo on the guitar.

At the evening service the church was speedily filled to the last available seat by a most representative audience, and it was necessary to duplicate the service by using the school room downstairs for an overflow meeting. While not strictly an ideal arrangement it was the only thing that could be done to accommodate the crowds desiring to hear the speakers. The gathering in the church was a most inspiring one, and the whole service, song and addresses, was based on a series of questions. The opening solo and quartette was entitled "Which way shall I take" and was followed by a very powerful address from Mr. Huddleston from the text, "Why could we not cast Him out?" This led easily to the presentation of all involved in the answer "Because of your unbelief," and the enforcement of the present day need of faith in all the avenues of personal and national life.

Mr. Williamson sang a solo entitled "The Man of Sorrows" with great power and pathos, after which Mr. Noble asked the question "What will a man give in exchange for his soul," briefly showing how large a place in all our lives is taken up with bargaining. He enforced the lesson that eternal issues hang on present earthly decisions in regard to the soul.

The quartette aptly followed by singing "Where will you spend eternity."

In conclusion Mr. Cameron took as his text the question "How can we escape if we neglect so great salvation." The prominent idea, the speaker sought to enforce was the "greatness" of Christ's work of salvation and the need of the human acceptance of the same. It was a powerful, manly address, followed by the usual appeal to the unsaved. While the quartette sang a couple of selections many availed themselves of the invitation to pass into the enquiry room, where they were pointed anew to the Saviour by those interested in the work.

Downstairs in the school room the meeting was led by Mr. Hilts in a very quiet and helpful manner. The addresses were delivered by Messrs. McGregor and Huddlestone, the former taking as his subject "The Power of Faith," and giving a very telling address. This gentleman's style is peculiarly attractive to young people from his fresh and natural method, and was greatly appreciated. Mr. Huddleston repeated the address previously given in the church above, and Mr. Hilts concluded the meeting with some pregnant lessons on the evils of disobedience and unwise curiosity. Here also response was made to the very earnest appeals for decision made by the speaker. During the overflow service the quartette sang "The Shepherd True" and Mr. Macdonald sang the solo "Let Him have his way with you." At both services a special offering was taken up for the members of the who, it is very pleasing to note, conduct their work strictly on the voluntary principle, taking whatever is given regardless of their own expenses. It is very gratifying to state that the response to the pastor's appeal on their behalf was quite substantial.

PASSED THEIR EXAMS.

Successful Teachers at the Cobourg Summer School.

The following Peterborough teachers—Miss Eyres, Miss L. Noble, Miss E. Dawson and Mr. F. Kerr — have completed the course at the Cobourg Summer School and have been successful in securing certificates in drawing, manual training and nature study. Miss Eyres, in addition, took a certificate in domestic science.

The principal, Mr. C. C. Arthur, reports that these teachers all did excellent work.

BAND EXCURSION

Well Patronized Considering the Wet Weather.

The excursion under the auspices of the 57th Regiment band on Saturday afternoon to Lakefield per steamer City of Peterborough was a good success, considering the unpleasantness of the weather. Nearly 200 people were on the trip and greatly enjoyed going over the lift lock and the trip through the canal. Lakefield was reached about 5.30, and a stop was made to enable the excursionists to get tea, after which they returned home, the boat reaching the lift lock shortly after nine o'clock. The band rendered a fine programme during the day, and everyone present had an excellent time.

Brevities.

—The Charity Board meets this evening.

—There was no Police Court this morning.

Mr. and Mrs. J. McCrea, of Keene, are in town today.

Mr. F. G. Young, manager of the several Stony Lake boats, was in town today.

—The 57th Regt. band will give a concert in Chemong Park on Thursday evening of this week.

—Revs. Wm. Major, of All Saints', and E. A. Langfeldt, of St. Luke's, exchanged pulpits last evening.

—There will be a regular meeting this evening of Otonabee Lodge, No. 13, I.O.O.F.

—Repair work on the coffer dam at the locks is going on, and preparations are being made for the cement and concrete work.

—Toronto is in holiday attire today to welcome their champion oarsman, Mr. Lou Scholes, home from England. A monster celebration will be held and a parade will take place.

—The B.Y.P.U. of the Park street Baptist church will spend their session tonight attending the service of the McMaster Band at the Murray street church.

Messrs. W. G. G. Higgins and Jas. A. Tully, went to Rochester, N.Y., this morning to make arrangements for the annual trip of Otonabee Lodge, I.O.O.F., on Civic Holiday.

Trooper A. J. Brace paid a farewell visit to his parents at the Baptist parsonage, Park street, on Saturday. He leaves on Saturday next for British Columbia, lecturing en route.

—The funeral of the late Mr. J. Burke will take place tomorrow morning, instead of today, at 9 o'clock, to St. Peter's Cathedral, and thence to the R. C. Cemetery.

—The funeral took place this morning of Agnes Guerin, the six months'-old child of Mr. and Mrs. J. Guerin, Rogers' street, Ashburnham, at 9 o'clock, to St. Peter's Cathedral, thence to the R.C. Cemetery.

—The representatives from town to the Masonic Grand Lodge meeting held at Brockville last week, returned home on Saturday night, and they all report having had a splendid time there.

—A lady's hat was picked up on the Bridgenorth road last night or this morning. As there is really no one at the Police Court who can use this headgear, the owner is asked to call and relieve the police of the care of it.

—The Downie township council is commencing a crusade against noxious weeds on the highways. Inspectors have been appointed in each road division to see that all weeds are cut by those whose farms adjoin the roads, and failing in this the inspector is to have the work done, and cost charged up in the form of taxes.

REMEMBER THE TAILORS' EXCURSION

To Lakefield, per Str. City of Peterborough, via Trent Canal Saturday, afternoon, 30th July, at 1 30 o clock. Tickets, 50c 34-30

INSTRUCTIVE ADDRESS ON THE YUKON

REV. DR. PRINGLE AGAIN ADDRESSES A PETERBOROUGH CONGREGATION.

Given a Very Vivid Picture of the Camp Services Held There—Made Strong Appeal for Dawson Hospital.

The service in St. Andrew's church yesterday morning was conducted by the Rev. Dr. Pringle of the Yukon, who is at present travelling through Ontario and the eastern provinces in the interests of a Presbyterian hospital which is being erected at Dawson City. A few months ago the citizens of Peterborough had the pleasure of listening to a very interesting lecture by Dr. Pringle on the life and other conditions existing in the Yukon, and they were glad to again listen to him. He did not pretend to preach any sermon, but gave a very plain talk about the need of a hospital at Dawson, and told of the work that is being done by ministers of the gospel in that northern land, interspersing his remarks with tales of everyday camp life. He first referred for a few minutes to the appeal which he was making on behalf of the hospital, and said it was costing the sum of $20,000, $15,000 of which havd been subscribed by the city of Dawson, one man alone contributing $5,000. At the last meeting of the General Assembly he addressed the meeting, and had been authorized by the Assembly to appeal for the $5000 on the debt, and $3000 for its support. He hoped to have the required amount and return to the Yukon before navigation closed, as after that everything was dear, and vegetables, etc., were about double the price they were at any other time.

Rev. Mr. Pringle, in introducing his subject, said that no doubt he would repeat, during his remarks, some of the things he had told them on his previous visit, but he said that repetition was a good thing some times. It was always a great privilege to work for Christ anywhere. Ontario, Nova Scotia and the other eastern provinces are noted for their morality and intelligence, but the speaker believed, and had no hesitation in saying that Manitoba has a sounder basis for its provincial life than Ontario. It was not laid there but in Ontario by the many ministers who preached the gospel to the younger people, and laid the moral foundation that is building up the west. We must leave results to God, and recognize the great privilege of serving God. Dr. Pringle said if he thought that all the work that was being done in the Yukon and by the many ministers in the eastern provinces and by the handful of missionaries, he did not give much for it. Everyone must do something for the betterment of his fellows. Just as Jesus Christ labored in the flesh amongst men, he is doing the same today, and is moving throughout Canada, the Northwest, China and Japan, and other countries, doing good. It was not the handful of missionaries; it was Jesus Himself.

We in the older provinces do not know what it means to depend only on Jesus Christ for our whole strength. Our life is somewhat routine. A person who goes to these far away countries soon realizes what Jesus meant when he said, "I am not alone when He is with me."

Dr. Pringle here gave a description of the trip up the river to the Yukon, and described the services that are held at the camps on the way. He said that we might forget services at home, but we would never forget them in the Yukon, and their influence for good will tell on our lives for ever. Men never know what Jesus Christ is to them until they get into straits such as everyone experiences there. There is nothing there to take our thoughts away from Him nor anything to allure us. For instance, a group of men in a cabin or hut, just as soon as the name of Jesus of Nazareth is mentioned, everything becomes still. There is a great solemnity about these services, and a seriousness in the faces of men never seen before, and they always wanted more in religion than in anything else. The speaker then described the services, and told of the old truths that were told to the men gathered, and the old familiar hymns that were sung, which we have perhaps long forgotten. He said that we needed more of this in our own country, and the old texts were good spiritual truths and good common truths. While these cabin services lasted only about an hour, it was practically only their beginning, as the men would sit around the fire discussing religious points late in the night. The men ask all kinds of questions, and many of them are hard to answer, but no matter whether the questioner is an atheist or an unbeliever you can get them all in their absolute belief that Jesus of Nazareth is the ideal man and master. The speaker had never found a man who would not believe this.

He here briefly referred to the noble work that Rev. Mr. Wright, formerly of town, was doing in the town of Skagway, and paid a tribute to his ability. He believed with Mr. Wright that the best way to save people is not by bringing the prodigal home, but by preventing him leaving. The prevention was far better than the cure, and we should do our best to keep the boys from drifting down into the pit. You can always preach to the men there if you only keep Jesus of Nazareth to the front, because there is in Him an appeal to a better and nobler life.

Dr. Pringle then spoke briefly on the Home Mission work that was being done in the Yukon. The ministers were not preaching to spruce trees out there, but to about 30,000 souls, and the influence they got out there they carry wherever they go. There never was a service that was more deep and abiding than the ones held there, and the ministry and hymns roused the men and brought them back into the fold.

In closing, the speaker again appealed to the congregation to do something to help on the mission work, and said he would like, above all things, to see a few hundred consecrated women give themselves for the hospital work in these mission fields.

Miss Florence Miller rendered a solo at the morning service in a very pleasing voice.

BY THE CANAL ROUTE.

First Craft to Make Continuous Run Over the Trent Canal as Opened.

On Saturday the first craft to make Peterborough wharf over the canal route came in despite the rain, which brought with it a recollection of lift lock Saturday. Mr. Geo. H. Wilson, of the Lindsay Post, came through in his power yacht, accompanied by his two sons, Masters Bruce and Roy Wilson, and Mr. F. W. Wilson of the Port Hope Guide. In another yacht, belonging to Mr. G. H. Hopkins, of Lindsay, were his two sons, Bruce and Bert, and Masters B. H. and W. Allin, sons of Dr. Allin of Lindsay. The party left Lindsay on Thursday morning and made Buckhorn the same night. Friday afternoon and night were spent on Stoney Lake, and making town on Saturday they took camp at Crawford's grove. They speak of the sail down the canal as the most delightful part of the trip. They propose to go on down past Hastings, and through the Trent river to Lake Ontario. The trip may be extended to Kingston and up the Rideau canal to Ottawa. The camp equipment is packed in a canoe and towed behind. Good speed is made.

Coming down the canal they were joined by Mr. Bickford of Toronto, who with his wife is taking a similar cruise. Mr. Bickford took the water at Port Perry, running up through the lakes to the head of Balsam Lake and then turning back to pass through the chain of waters to Peterborough. He left on Sunday morning to make Hastings by night. The craft was thoroughly equipped for the journey and very comfortable.

The Pole Nuisance.

If the signs of the times are read aright there will presently arise a wave of indignation that will do something definite about the indiscriminate planting of 'phone, power and street railway poles. Citizens who were disposed to view the erection of poles opposite the other fellow's property are now getting it themselves, and have joined the army of kickers. One indignant citizen called at the Review office to affirm that in his neighborhood no less than nine poles had been planted inside the frontage distance of 150 feet, and he thought the thing was being carried too far, and proposed the formation of a Citizens' Pole Association, to watch the proposed erection of poles and stand off the indiscriminate planting of sticks. There is not the slightest doubt that the matter will take shape and pressure will be made on the council to abate the nuisance and as the council are amenable to the feeling that influences the popular vote, something will have to be done.

Personal

Miss Edith Lyle is visiting with friends in Port Perry.

Light to moderate variable winds, fine and warmer to-day and Tuesday.

Mr. Gordon Miller is the guest of Mr. and Mrs. Schneider, Stoney Lake, for a week.

Miss LeGros of the office staff of the C. G. E. Co'y, is holidaying at Mt. Julian, Stoney Lake.

Mr. James Doris, London st., has the heartfelt sympathy of his friends in the sad loss he sustains.

Miss Paisley of A. W. Cressman's staff, is at Buckhorn for a few days, the guest of Mrs. Purser.

Mr. Bruce Gillespie is spending his vacation at Coboconk and the northern part of Peterborough County.

Mr. Ed. Dunn of Toronto, formerly with Bradley & Co., is renewing old acquaintances in town to-day.

Miss Oliver, who has been head trimmer for A. W. Cressman for the past season, left Saturday for her home in St. Marys.

Mr. Wm Henders, who has been in the employ of A. H. Stratton & Co. for the past year, left Saturday for Port Arthur, where he has secured a position.

Mr. W. H. Knapp, the new proprietor of the National Hotel, arrived in town to-day and will take possession on Thursday. He intends to make extensive alterations to the hotel and make it the best in town.

EXCLUSIVE HATTERS to the BEST DRESSERS.

Creating a Sensation

Clarke

(THE HATTER)

Has Started a Summer Sale of Straw Hats

The Banner Running across Front of Store says......................

"All Straws at Half Price"

The Men's Java Hats in our window will be sold for

$1.00

SATURDAY NIGHT ONLY

See our Small Boys' Sailor for 7 Cents

Fred. A. Clarke

FOR THE LAKES

TOURISTS' REQUISITES

Floating Soaps, 5c a cake.

Talcum Powder, 10. 15, 25c a tin.

Sponges, 5c to $1 50.

Almond Creams, Witch Hazel Cream, Cream of Violet, many good TOILET PREPARATIONS, 25c a bottle

Take a few good reliable remedies with you in case of accident

A stitch in time saves nine We have the most reliable stitches for sale.

H. H. EDMISON

DRUGGIST 300 George-st.

APPRENTICE WANTED.

The Daily Review.

MONDAY, JULY 25, 1904.

THE CITY AND SUBURBS

Personal.

Mr. W. J. Nelson, of town, is visiting friends in Port Hope.

Mrs. Wm. Pilling is visiting Mr. and Mrs. Winters of Port Hope.

Miss Edna Armstrong has returned from a visit with friends in Campbellford

Mr. D. W. Dumble, K.C., left on Saturday for a two weeks' trip to Winnipeg

Mr. M. J. Hutchinson, of the Examiner, spent Sunday at his home in Bowmanville.

Mr. and Mrs. Kingan and Mrs. K. G. Lech. went up to Stoney Lake this morning.

Miss L. Armstrong of New York is spending her holidays at her home on Stewart st.

Miss Edna Armstrong has returned home after spending a two weeks' vacation in Campbellford.

Miss Margaret English, who is at present residing in Detroit, is home on a two weeks' vacation.

Mr. and Mrs. Jas. Meek, of Port Arthur, spent Sunday with Mrs. A. MacFarlane, Homewood avenue.

Miss Nellie Whitten returned home this morning from Campbellford, where she had been visiting friends.

Mr. Sidney Glass, late tenor soloist in St. Andrew's church, sang in the Methodist church, Port Hope, yesterday.

Mr. J. A. Macpherson, formerly of the Bank of Montreal staff here, but now of Amherst, N.S., is renewing old acquaintances here.

Mr. and Mrs. Fred. Hall, of Toronto, are spending a few days in town, the guests of Mrs. Hall's parents, Mr. and Mrs. H. Carveth, Charlotte-st.

We are pleased to notice that Miss Winnifred Crothers, daughter of the Rev. Dr. Crothers, has been successful in her entrance examinations. She came highest on a list of 187 pupils.

Dr. and Mrs. T. H. Prust, of Pontiac, Mich., who have been spending the past two weeks with Mr. and Mrs. D. Belleghem, returned to Pontiac this afternoon. Mrs. Prust's solos in the different churches have been much enjoyed by her many friends.

Remember the excursion down the river on Wednesday night at 8 o'clock by the Str. City of Peterborough, under the auspices of the R. T. of T. Tickets 25c 2d29

DR. D. J. BAGSHAW

(Successor to Dr. Neill)

GRADUATE OF CHICAGO COLLEGE OF Dental Surgery; also of Royal College of Dental Surgery, Toronto. Office—Corner of Hunter and George sts., over MacDonald's drug store. Phone No. 73, or after hours phone No. 180. d1yr107

Graniteware

THAT WEARS LIKE

GRANITE

We have a better assortment of enamelware than ever before. 3 different qualities.

Try our "Premier" or "Elite" ware if you want the best.

Preserving Kettles from 30c to $1.00.

The BEST STOVE CO.

Next to Post Office.

Dutton's Market

FOR

Picnic Supplies

Orange Meat, per package, - - - - 10c

Royal Peanut Butter

Finest Creamery Butter per lb - - - - 20c

Friday next, 29th, Bargain Day in Lemons, 4 doz. for - - - 25c

R. A. DUTTON

Phone 304. 418-420 George-st

IN THE REALM OF SPORT

BOWLING.

The local bowlers have been very fortunate in having grand weather so far this season, as Saturday night was the first night during July that the lawn was too wet for play.

The enthusiasm among the members is intense; many of the new members are becoming so adept that the older ones will have all they can do to retain their supremacy. Peterborough expect to send three or four strong rinks to the Dominion tournament at Toronto, August 15th. Schedule for Monday Evening, July 25

Bell vs. Giroux.
Smith vs. Sailsbury.
Brooks vs. Dixon.
Lech vs. Oles

Tuesday Evening, July 26.

Armstrong vs. Moore.
Stratton vs. Runnals.
Cox vs. Frost.
Ferguson vs. Greer.

LACROSSE.

Port Hope Guide:—"The action of the Hastings Club in defaulting their game is anything but sportsmanlike. Hastings was looked upon as one of the squarest teams in the league, and their notice of default came as a sad surprise to the locals. The Ontarios have to play off a tie game in Peterborough and if they win will have to play off on neutral grounds for the championship. It was expected that the gate receipts of the Hastings game would be sufficient to pay for these trips, and no doubt it would have. Then the advertising was all done before Hastings sent any notice, and the expense incurred in trying to arrange this game will make the Ontario's treasury look like '30c.' To be exact it cost the locals $63.00 to go to Hastings about two weeks ago, and in return for this they have a chance of getting Hastings' deposit money of $25.00. And it is indeed too bad. The Ontarios had a good chance of winning out, but unless something is done in the way of a subscription, the locals may default the game in Peterborough."

The Tecumsehs of Toronto were defeated at the Island on Saturday by the score of 7—3 by the Capitals, of Ottawa.

Brantford is now in its old-time form, and trimmed the Chippewas, of Toronto, on Saturday, by the one-sided score of 9—1. Some hope for them yet.

BASBEALL.

Parker, the fast little player for the Bowmanville team, has gone to Toronto, to play with a team there.

The Wellesleys of Toronto would like to come to town next Monday to play the locals, and a game may be arranged.

The Mail and Empire says today that Manager Harley of the Torontos is to give Pitcher "Bill" Reid a workout.

The inevitable is to happen tomorrow evening. The Examiner baseball team has been doing a lot of "beefing" ever since they defeated a very unrepresentative team from the Review, and intend to play the Auburn team tomorrow night at the Oval. Poor old neighbor, you have our best wishes, but ———! The teams will line up as follows— Examiner—Jolliffe p, Hutchinson c, Glover 1b, Richea 2b, Shurah 3b, Gilman ss, Long lf, Scriver cf, Graham rf. Auburns—Belleghem c, Weatherston p, Kelly 1b, Oille 2b, McCurry ss, Clegg 3b, Long cf, Shaw rf, Rutherford lf.

GOLF.

Jack White, the golf professional, who recently won the open championship of Great Britain at Sandwich, with the record-breaking score of 296, has about decided to visit this country. White's plan differs somewhat from the one pursued a few years ago by Vardon and Taylor when they toured the country getting large purses from the different clubs, win or lose.

White is not coming here in the interest of any special make of clubs or balls, either, his sole being to have enough matches arranged to pay his expenses. When Varden and Taylor were here they usually played against the best ball of two amateurs or professors, as the case happened to be, but White will find his hands pretty well occupied in successfully meeting the resident "pros" over their home greens.

In discussing the relative merits of the professionals of this country and Great Britain, Walter J. Travis said the other day at Apawamis that he did not consider Vardon, Taylor and Braid more than two strokes better than Anderson in 72 holes. Although White beat out Vardon, Braid and Taylor in the recent championship, he is not generally considered quite on a level with the "big three." Provided White comes over it will be early in September.

The newest in Sundaes are "Creme de Menthe" and "Maraschino Cherries." Try them and see how delicious they are. On sale only at T. H. HOOPER S.

BARGAINS! BARGAINS! BARGAINS!

GENUINE BARGAINS FOR JULY!

For the balance of the month we make some extraordinary reductions. Here's a few items that will give you some idea of what this JULY SALE means to you.

LADIES' BELTS FOR 50 CENTS

Comprising an immense assortment of high class American Belts, in blacks and whites. Pretty buckles and trimmings. Good quality materials, mostly in the new crushed silk effects. If you want a stylish belt pick one from this big assortment. Our special JULY SALE PRICE 50 cents each.

LADIES' COLLARS AND NECKWEAR

A great clearing sale of Neckwear for the balance of this month.

Collar and Cuff Sets
Washing Collars
Silk Collars
Lace Collars

You will find our assortment immense and the prices away below regular prices.

LADIES' AND CHILDREN'S HOSIERY

Summer weights for the hot weather at big reductions.

Ladies' Plain Fast Black Cotton Stockings, 15c.

Ladies' Drop Stitch Fast Black Cotton Stockings, 25c.

Ladies' Open Work Fast Black Cotton Stockings, 40c.

Ladies' Lisle Thread Fast Black Cotton Stockings, 40c.

Children's Hosiery of all descriptions, at genuine JULY SALE PRICES.

LADIES' UNDERVESTS AT BARGAIN PRICES

Summer Undervests for Ladies, Misses and Children at wonderful reductions It's clearing sale prices in earnest.

WASH DRESS GOODS

Muslins, Zephyrs, Linens and all classes of Wash Dress Goods must be cleared this month. Prices will be made so decidedly low that quick selling will be the regular order of things in this department. Come as early as possible, prices will please you.

WOOL DRESS GOODS, NEW GOODS

We are showing some early arrivals in Fall Goods in Tweeds and Voiles, a special opportunity for those who want a new dress.

ON OUR SECOND FLOOR

You will find JULY SALE PRICES prevailing all over our second floor.

JULY SALE PRICES in MILLINERY.
JULY SALE PRICES in CARPETS.
JULY SALE PRICES in HOUSEFURNISHINGS.
JULY SALE PRICES in LADIES' SUITS.
JULY SALE PRICES in BLOUSES.
JULY SALE PRICES in WHITEWEAR.

Richard Hall & Son

Direct Importers 353-355 George-st

A NARROW ESCAPE.

A Party of Ladies Attacked by an Infuriated Cow Near Cemetery.

One evening last week while on their way to the Little Lake cemetery a party of ladies were attacked by an infuriated cow, which was being driven along Crescent street, and but for the timely arrival of assistance one of the party might have sustained fatal injuries. As it was one of the ladies was tossed by the savage beast and thrown a distance of twenty feet and would probably have been goared to death if it had not been that some gentleman who happened to be near ran to her assistance and drove the animal off The young lady was carried into a nearby house, where it was found that her injuries were not of a very serious nature and after a short rest she was able to return home.

In washing woollens and flannels, Lever's Dry Soap (a powder) will be found very satisfactory.

St. Peter's T. A. S.

Special meeting St. Peter's Total Abstinence Society tonight at 8.40 to make arrangements to attend funeral of late Bro. Burke.

By order,
F. COOK,
President.

Souvenirs

One of the newest things in the Souvenir line is the real

"Foley" China

(English)

with a map of the Kawartha Lakes on each piece. It comes in the shape of

Horn Tumblers
Vases
Cream Pitchers
Coffee Cups
Tea Cups
Plates
Trays, etc.

For one week we will give 20 per cent discount off the regular prices to introduce it.

The Sailsbury Co.

THE **T. M. & M.** STORE

Whew!

But how the sun does beat down on poor, tired, hot humanity these days. The most comfortable of them all are the men who keep their brains cool with our

Featherweight Straw Hats

We have all the popular Straw Hats on the Market this season. Nothing will add to the neatness of your appearance more than a clean, stylish Straw Hat, and you can count on getting it here.

The Kind That's Cool

The sort of Shirts *men need now-a-days.*

You needn't wait till you go to the country before getting some of these cool and pretty patterns that we are selling. They take half the discomfort out of a hot day. Try one at first and see how it feels. We are offering some special inducements in Negligees this time, and beg that you will drop in and see them. But don't wait.

WE KEEP EVERYTHING IN THE LINE OF

Warm Weather Wearables

Come in and take a look—the look will do you good

ONE PRICE TO EVERYBODY

Tully Merrell & Meredith

Outfitters for Gentlemen and their Sons

JUST NOW

—SPECIAL—

Men's White Canvas Lace Boots	$1.50
Boys' White Canvas Lace Boots	1.25
Youths' White Canvas Lace Boots	1.00
Women's White Canvas Lace Boots	1.25
Women's White Canvas Oxfords..............	1.00
Men's White Canvas Oxfords	1.25

You will make no mistake buying seasonable Footwear at the CENTRAL BOOT AND SHOE STORE.

Also Rubber soled Outing and Sporting Boots and Shoes. Easy to make a selection here.

230 PHONE **R. McWHINNIE** 384 GEORGE-ST.

Dry Maple
Dry Tamarac
ON HAND.
PETERBOROUGH
Fuel and Cartage Co'y
LIMITED
192 Charlotte-st., and 134 Aylmer-st.
Telephones—370, 201, 202.

The Daily Review.
MONDAY, JULY 25, 1904.

CASTE IN INDIA.

Its Peculiarities Illustrated by the Religion of the Sweeper.

Among the yet unsolved problems of Indian ethnology is the religion of the sweeper caste. It seems clear enough through all the confusion that the supreme deity of the Chuhras is Lalljura, or Lalberg, "a god without form or dwelling place."

A mound of earth, surmounted by a piece of stick and a bit of cloth for a flag, is this deity's shrine, and to it "poojah" is made and a little sacrifice offered of ghee, or grain. It needs no consecration, this simple shrine, and wherever the sweeper may be, if sickness comes or a gift is desired, the little shrine may be set up, with its queer bit of rag and stick, and the worshiper's prayer is made.

The sweeper will have nothing to do with the transmigration of souls. Once a sweeper always a sweeper, and even the ideal sweeper, Pir Jhota, with his broom of gold and basket of silver, "cleans new the fourth heaven, the house of God, and sweeps the apartments of the highest." The good sweeper goes to heaven, however, after death, but in the heaven of a sweeper there is nothing to do but bathe and sit at ease.

The bad sweeper, on the other hand, goes to hell, where he is tormented by fire and wounds till the deity is pleased to vouchsafe relief. Between these two extremes is a kind of purgatory, where the sweeper who is not good enough for the one place and not bad enough for the other undergoes a sort of probation which either kills or cures him.

Of Balmik, the great leader of one sect of sweepers and now himself, like Pir Jhota, a sweeper in the courts of heaven, the accounts differ so widely that it is difficult to identify him. It seems clear, however, that with the profession of sweeper he combined the recreation of poetry, and there is some amount of evidence in favor of his having been the author of the "Ramuana."

He is alternately represented as a low caste hunter of the Karnal Nardak and as a Bhil highwayman who was converted by a saint whom he was about to rob. There is a legend, too, that he laid down his life for the sweepers of Benares and induced the people of that city to admit sweepers into their presence, as they had never done before.

As for Lalberg, the other great leader, he takes us back at once to the days of Homeric myth. He was born from the coat of Balmik and suckled by a hare, in proof whereof Chuhras to this day abstain from eating hares. On the other hand, Lalberg was also born of a pitcher, through the power of Abdul Kader Kilani, and when the Prophet Elias was turned into a sweeper for spitting on the saints in heaven it was Lalberg who relieved him.—Times of India.

Wise Beyond Her Years.

He was a curly headed boy with life before him. She was a little girl with a saucy pug nose, but wise, it would seem, beyond her years. The fact that she was nursing a doll with eyes that opened and shut with a click may have been his inspiration.

"Say, sister, I think I'd get married if I knew how."

"Oh, that's easy," replied the owner of the pug nose. "First you buy a diamond ring and give it to her, then you buy a gold ring like mamma's got and give that to her. And then you must buy her a watch for her birthday."

"An' what she give me?" expectantly asked the little chap.

"Why, nuthin', of course," smartly replied his little companion.

"Say, sister," he added, "I guess I won't marry."

For Over Sixty Years

An old and well-tried remedy.—Mrs. Winslow's Soothing Syrup has been used for sixty years by millions of mothers for their children while teething, with perfect success. It soothes the child, softens the gums, allays all pain, cures wind colic, and is the best remedy for diarrhoea. Sold by all druggists in every part of the world. Twenty-five cents a bottle. Its value is incalculable. Be sure and ask for Mrs. Winslow's Soothing Syrup and take no other kind.

A SOLDIER OF COMMERCE

By JOHN ROE GORDON

Copyright, 1903, by F. R. Toombs

Orskoff spent several minutes in thought. Suddenly turning to Harvey he held out his hand, saying:

"I believe you. I ask your pardon for the insults I have heaped on you. This is terrible! Koura gone! A slave to the heathen ameer, and I helpless to aid or rescue her! It makes one mad! I could drive this sword blade into my heart!"

"Sit down and be calm," said Harvey. "We can rescue Alma Jurnieff and Koura or kill the men who marry or harm them. Let us work the game together. I am starving. Give me some food."

The food was ordered.

CHAPTER XVII.

A TRAITOR TO THE CZAR.

CAPTAIN ORSKOFF paced up and down the deck feverishly while the American ravenously ate his meal. Harvey, when he had finished, asked for a cigar.

"You are maddening!" said Orskoff as he handed the American a cigar. "One can see that you are not in love—not as I am."

"Sit down," said Harvey. They took chairs on deck.

"Getting excited is not going to help us any," said Harvey, puffing at his cigar. "I am as eager as you to rescue the girls. The difference is that you, without any plans, want to rush off and probably involve us in greater trouble, while I wish to plan out a line of action. Now, that boat went somewhere on the Bokharan coast—where, we do not know. The thing is to get what information we can out of the robbers."

"They would lie to us."

"I don't think the chief, Palpak, would lie. Except for my presence the other robbers would have killed him, and he must feel some gratitude."

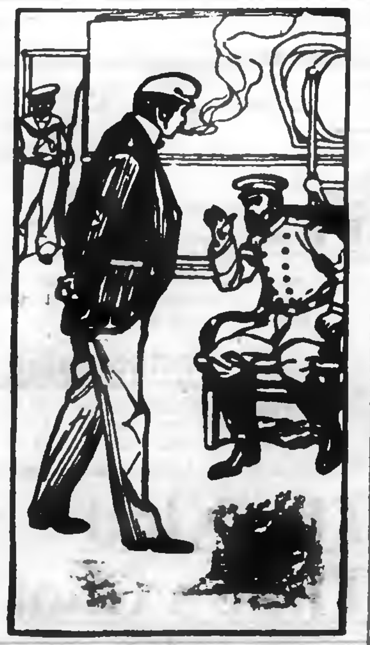

"Stop!" he commanded suddenly.

"But these fellows are shrewd. We could do nothing with them unless we granted them their freedom."

"And that, of course, you would not do."

"No! I am an officer of the czar!"

"What do you intend to do with me?"

"It is my duty to return to Tiflis with you and give you over to the authorities."

"Just so. You are one of these machine made soldiers so common in Russia—fight for the czar and die for yourself. Is that it? No; that isn't quite right—fight and die for the czar and to the devil with yourself; that's more like it. Let's look over the premises. Take my own case in a business sense. I don't know where my windmills are. They were taken to Astrakhan by that fool of a German. Well, supposing I was at liberty to go after them, the first thing I would do would be to outline a plan of getting as quickly as possible from where I am at this moment to the spot where I considered it most likely I would find them."

"I don't see—the connection."

"No, of course not. But tell me—what is your duty in the matter of these robbers?"

"I have already stated that. I must take them to Tiflis and charge them with robbery. Several times the officers in charge of the money to pay the soldiers have been robbed. We suspected that it was done by some of the mountain robbers and mistrusted the Bokharans. But we could never catch any."

"That's because you are a machine soldier. The third section of your police does not work that way."

"What way?"

"Without thinking. Pardon me, you insist it is your duty to go at once to Tiflis?"

"Certainly, unless we can intercept that vessel belonging to the ameer."

"Suppose we do not intercept it? Suppose the rascals make a port in Bokhara?"

"Then I must return to Tiflis and ask permission to enter the territory of the ameer in search of Koura."

Harvey looked at him and whistled.

"My friend, you accused me a short time ago of not loving as you do. Yet you sit calmly here and say you would go to Tiflis to ask permission to rescue the girl you claim to love."

"I am a soldier of the czar!"

"Verily you are, and well have you learned your lesson. I am a soldier of commerce, and love it, but I would consider neither trade nor honor nor citizenship against the chance of saving the girl I love. To the deuce with a patriotism that destroys love. Orskoff, do your duty! If you feel that it is your duty to take me and the robbers to Tiflis, do so, and forever bid farewell to Koura Biarteikia."

"But what can I do? The girls are by this time perhaps on Bokharan soil. It is against the orders of the czar for a Russian soldier to step foot in that country."

"Tiflis is several days' journey from here; Bokhara but a short distance. Somewhere, in the clutches of the Bokharans, are the girls you and I love. Your duty calls you to desert them in their need; mine calls upon me to die for them if necessary. Rather than let you take me back to Tiflis I'll fight you to the death."

Orskoff stared. Harvey turned and resumed his walk. He took several turns and closely watched Orskoff. The Russian was deeply thinking, his brow knitted in perplexity.

"Stop!" he commanded suddenly as Harvey reached him again. "You sell windmills. To no one save those who employ you do you owe allegiance. You come and go as you see fit. You are shrewd and brave and take your wares to all countries and run risks of death to promote the commercial interests of the company. You have spoken of your love. Under the whiplash of your tongue I am torn in halves with the bitterest conflict of my life. I have led my company in battle and have faced the enemy without a tremor, but that is nothing compared to the hell that is surging in my breast now. In me, in this breast, there is a conflict that overshadows anything in my experience."

"I don't understand," said Harvey.

"You would understand if you were a Russian officer and at the same time a man in love. Remember, I am performing my duty when I place you under arrest and take you back to Tiflis. You are a condemned prisoner who has escaped. With your innocence or guilt I have nothing to do. It is my duty to take these robbers to Tiflis, and it is not my duty to permit one of them to talk. Yet, as against this duty, the girl I love is in the hands of the Bokharans. You, the man who is most wanted in Tiflis, and these robbers are the only men on earth who can help me. For, once the girls are on Bokharan soil, I am helpless."

"Helpless?"

"I cannot stir regiments to cross the border. The order must come from St. Petersburg. By the time we get that order the girls will be married to the princes."

"That is what I have been striving to show you—the uselessness of your duty in this case. I claim your duty is to go after the girls."

"Impossible! There is a secret corps for such work. I am not a soldier once off Russian soil unless sent there."

"Who asked you to be a soldier? Come with me. Let us rescue the girls. Alma has really committed a crime, I suppose, but we must risk the danger of Tiflis. I'll take care of that part when we get the girls."

"You would try to escape—would even try to kill me to escape."

"Nonsense. If you will assist in rescuing the girls and let Alma Jurnieff escape, I will go back to Tiflis with you and take my medicine."

"You would risk death and disgrace for the girl you love?"

"Yes. I'd risk hell for the girl I love."

"That is love! That is love! It is as I feel myself. Let me think! What a problem for a man to solve!"

He abruptly left Harvey, who sat down, preferring to let Orskoff work out the problem himself. Orskoff paced gravely up and down, never once looking at Harvey.

"Have you a plan?" he asked suddenly, stopping before Harvey.

"Give me your answer to the problem you have set out to solve, and I will give you the plan I have thought of."

Again that monotonous pacing up and down the deck. It seemed to Irona as though the Russian was growing older looking each moment. Again the feverish eyes and working lips. It came to an end at last. With a sigh as if exhausted Orskoff dropped into the chair by the side of Irona.

"Well, I have fought the fight," he said wearily.

"And won?" asked Harvey.

"No; God knows it is no victory! I have lost. My patriotism goes down before my love. I am a Russian. I know the Russian cruelties to those who defy the czar. I know the pitiless rule that breaks the hearts and destroys the lives of those who even permit a culprit to escape. Knowing this—knowing the punishment, the disgrace, the horror of treachery—I have resolved to become—a traitor!"

"A traitor! What nonsense!"

"Yes, a traitor to the czar! You and I will soon be under the same condemnation. We will go together to the very throne of Bokhara if necessary and rescue those we love or die in the attempt. It is settled. I will not turn back!"

CHAPTER XVIII.

A CONTRACT WITH A ROBBER CHIEF.

HARVEY broke the spell of silence:

"I thought you would see daylight. Now that we agree, let us go on and plan. We must not lose sight of the fact that we are dealing with unknown quantities. We have no method of learning just where the girls are. We must use measures that will assist us. What was your idea when you spoke of becoming a traitor?"

"I become a traitor the moment I give you your liberty and accompany you upon the proscribed ground of Bokhara."

"You must go even further than that. We must use the robbers."

"Palpak! I must at least send him and his brothers to Tiflis."

"You will then throw aside the one staff that can assist us over the difficulty."

"What use can the robbers be to us?"

"This fellow Palpak is chief of a clan called Zannucka, who hate the ameer and all those who are faithful to him. I overheard them talking in the cave. It seems the ameer levies such exorbitant taxes that the Zannucka cannot pay. He taxes everything—wives, children, cattle. That is the reason the chief seeks to rob the ameer and his people—to reimburse the Zannucka. Palpak would not hesitate to help us if by helping us he could work injury to the ameer. Grant the robbers their freedom. Let them take their booty to their people on condition that they assist us in rescuing the girls."

"Set free robbers who have attacked Russian paymasters!"

"You said that you would not turn back. Now you are trying to turn two ways—one toward Tiflis, the other toward Bokhara. It will not do. If you wish to accomplish anything in this affair, you must go the whole figure—stake all and win or lose. That is the way I do business."

"What is your plan?"

"Have Palpak brought here and let us talk with him in a straightforward businesslike way. Any man will help another if he can also benefit himself by doing so."

"I leave it to you. Your head is full of plans, while mine is simply taken up with thinking of poor Koura."

"I think of Alma as much as you do of Koura. But simply thinking will not rescue them. We must act, and act quickly."

Orskoff sent for Nevisky. The lieutenant was pacing the bridge, eager to be off. He could not understand why the captain did not hurry to Tiflis with the prisoners instead of wasting the time chatting in an apparently friendly way with one of them.

"Lieutenant, have the chief robber brought to me," said the captain.

As Palpak was being led toward them Orskoff said to Harvey: "Conduct the negotiations. I will agree to anything you plan."

Orskoff ordered the irons removed from the robber. When the three were alone, Harvey said to Palpak:

"We have had you brought here to have a businesslike talk. You appreciate your situation, I suppose."

"I am a prisoner of the czar. He will perhaps kill me."

"Just so. And all of your treasure, the stealings of many months, is on board this boat."

"Yes, to enrich a Russian officer. My people can starve. The ameer's tax must be paid or twenty of our best young men and women must go to Bokhara. It is wrong."

"Of course it is wrong. We know your people hate the ameer and that the ameer is cruel. It was a strange chance that took me to that island of Ping Sheng."

"You saved my life, for my brothers were mad with wine."

"Your future course will show whether I did well. Let me explain how I came to the island."

Then followed a detailed rehearsal of the story of Koura and Alma.

"They are beautiful girls," said Harvey as he concluded. "One is to be the wife of the captain; the other is to be my wife."

"Why do you tell me this? I am a prisoner."

"Because we want your assistance in rescuing these two girls from the men of Bokhara. They are your enemies, and you have sufficient reason to hate them."

"But I do not love the Russians more."

"This is not a question of loving the Russians. I saved your life, did I not?"

"I would do anything for you."

"Suppose you are set free and the treasure is restored to you. The only return we ask is that you give us all the assistance in your power to recover the two young women."

"Do you mean that the Russian will permit me to depart in peace to my people and take with me the treasure that I stole?"

"Yes; to rescue the young girls we will do that. The captain has promised it."

"Do you agree?" put in Orskoff anxiously.

"I am not a fool."

"That means you agree, of course," said Harvey. "The ameer is the slickest rascal in Asia, but our united brains ought to be able to outwit him. First we must figure out where the girls probably are now."

"Where was the ameer's boat when you saw it?" asked Palpak eagerly.

"I cannot say. I drifted all day and half the night before I reached the island. It went in the same direction I drifted."

"They were going to Siloon."

"What is Siloon?"

To be Continued.

ABSOLUTE
SECURITY.

Genuine
Carter's
Little Liver Pills.
Must Bear Signature of
Brent Good
See Fac-Simile Wrapper Below.

Very small and as easy to take as sugar.
CARTER'S LITTLE LIVER PILLS.
FOR HEADACHE.
FOR DIZZINESS.
FOR BILIOUSNESS.
FOR TORPID LIVER.
FOR CONSTIPATION.
FOR SALLOW SKIN.
FOR THE COMPLEXION
Price 25 Cents | Purely Vegetable.

CURE SICK HEADACHE.

CANADIAN PACIFIC
Homeseekers' 60 DAY Excursions
—TO—

Winnipeg	$30.00	Regina	$33.75
Mowbray Deloraine Souris Brandon	$31.50	Moose Jaw Kamsack Swan River	$34.00
Lyleton Lenore Miniota Elgin Wawanesa	$32.00	Saskatoon	$35.25
		Pr. Albert	$36.00
Binscarth Moosomin	$32.25	Macleod	$38.00
		Calgary	$38.50
Arcola	$32.50	Red Deer	$39.50
Estevan Yorkton	$33.00	Strathcona	$40.50

Going July 19th. Returning until Sept. 26th. Tickets are not good on "Imperial Limited." Pamphlets and full particulars from any Canadian Pacific Agent, or A. H. Notman, Asst. General Passenger Agt., Toronto.
T. B. BODDY,
City Agent 343 George Street.

GRAND TRUNK RAILWAY SYSTEM
THROUGH SLEEPERS to WORLD'S FAIR
11.45 a.m. train connects at Toronto with through Pullman Sleepers for St. Louis.
$21.50 ROUND TRIP
With stop over privileges at Chicago, Detroit and intermediate Canadian stations.
THE NEW SERVICE IS VERY CONVENIENT
7.20 a.m. Fast Express for Lindsay, and Toronto, arriving 10.10 a.m.
Fast Express leaves Toronto 7.20 p.m., arriving Peterborough 10.25 p.m.
HOMESEEKERS' EXCURSIONS
$30.00 to $40.50
TO POINTS IN CANADIAN NORTHWEST
Good Going July 19th, returning until Sept. 26th.
For tickets, illustrated literature, regarding World's Fair, and full information, call on
W. BUNTON, C.P. & T.A.
F. SANDY Station Agent.

RAPHIA
The newest material for Hats.
On sale at the REVIEW OFFICE.

Toronto Savings AND Loan Company
435-437 George-st., Peterboro.
HON. GEO. A. COX...... President
PAID UP CAPITAL $1,000,000.00
RESERVE FUND 400,000.00
SAVINGS DEPARTMENT
3½% Interest, compounded half-yearly, allowed on deposits of ONE DOLLAR and upwards.
ABSOLUTE SECURITY and PROMPT SERVICE
is the basis upon which we solicit your account.
MONEY TO LOAN
At lowest current rates of interest.
Further information furnished on application to
W. G. MORROW,
Manager.

Architecture

E. M. STOREY
ARCHITECT, ETC., 172 Wellington Street, Kingston, Ont. All orders promptly attended to and guaranteed satisfactory in every particular.

Medical

T. POPHAM McCULLOUGH
M. D., EYE, EAR, NOSE AND THROAT Office—Removed to No. 146 Brock Street, Peterborough

Dental

DR. H. A. WOOD
DENTIST
Dental Rooms No. 406½ (upstairs) George opposite Adam Hall's. Phone No. 20. Day or night.

DR. R. F. MORROW
MASTER OF DENTAL SURGERY, and Gold Medalist, R. C. D. S. Office—In his old stand over China Hall, Room No. 1, Corner of George and Simcoe Streets.

Legal

R. E. WOOD
BARRISTER, SOLICITOR, ETC. Office in the Bank of Commerce Building. MONEY TO LOAN.

W. H. MOORE
BARRISTER, SOLICITOR, in the Supreme Court, etc. Office—Corner of George and Hunter Streets, over Bank of Toronto.

O'CONNELL & BULL
BARRISTERS, SOLICITORS, ETC. Office 154½ Hunter Street, two doors West of Post Office, Peterborough. MONEY TO LOAN.
D. O'CONNELL G. L. T. BULL

HALL & HAYES
BARRISTERS, SOLICITORS & NOTARIES PUBLIC, Hunter Street, Peterborough, next to English Church. MONEY TO LOAN at the lowest rates of interest.
E. H. D. HALL LOUIS M. HAYES

HALL, MEDD & DAVIDSON
Successors to Stratton & Hall.
BARRISTERS, SOLICITORS, ETC., Peterborough, Ont. Office—Corner of Hunter and Water Streets, over Bank of Commerce.
R. R. HALL G. T. MEDD W. G. DAVIDSON

EDMISON & DIXON
BARRISTERS, SOLICITORS, ETC. Office in Cluxton's Block, Corner Hunter and George Streets, over [illegible] Store.

DENNISTOUN, PECK, KERR & STEVENSON
BARRISTERS, SOLICITORS, NOTARIES, ETC., 415 Water Street, Peterborough.
R. M. DENNISTOUN F. D. KERR
E. A. PECK A. STEVENSON

Money

ROGER & BENNET
BARRISTERS, SOLICITORS, ETC. 375 Water Street, Peterborough. Telephone No. 191.
MONEY AT EASY TERMS 5 PER CENT.

ONTARIO BANK
PETERBOROUGH BRANCH
General Banking Business Transacted
SAVINGS BANK DEPARTMENT
HIGHEST RATES OF INTEREST allowed on deposits of $1.00 and upwards. Corner Water and Simcoe Streets.
JOHN CRANE, Manager

Coal for Sale

SEE ME BEFORE BUYING YOUR COAL.

We Buy All Kinds of Junk

PAY THE HIGHEST MARKET PRICES.

Geo. Stevens

The Daily Review.

MONDAY, JULY 25, 1904.

BASEBALL ON SATURDAY.

The Eastern League.

At Montreal—Baltimore-Montreal game called on account of rain.

At Buffalo— R. H. E.
Jersey City ... 1 0 0 1 0 0 0 0 1—3 7 0
Buffalo .... 1 1 0 2 0 0 0 0 0—4 6 0
Batteries—Miller and Halligan; Kissinger and Shaw. Umpires—Haskell and Kelly.

At Rochester, first game— R. H. E.
Providence .... 1 0 0 0 0 0 0 0 0—1 5 2
Rochester .... 0 1 0 0 0 0 1 1 x—3 7 1
Batteries—Fairbanks, Cortineau and Toft; Pertsch and McAuley. Umpire—Egan.

Second game— R. H. E.
Providence .... 0 3 0 0 0 0 1 0 0—4 9 1
Rochester .... 0 1 0 2 0 0 0 0 0—3 6 2
Batteries—Amole and Toft; Leary, Schultz and McAuley. Umpire—Egan.

National League Scores.

At Pittsburg— R.H.E.
Brooklyn .... 0 0 0 0 0 2 0 0 0—2 4 1
Pittsburg ...... 1 0 0 0 0 0 0 0 0—1 6 2
Batteries—Jones and Ritter; Lynch and Smith. Umpire—Zimmer.

At Cincinnati—First game— R.H.E.
Boston .... 0 1 1 0 0 0 0 0 1—3 8 1
Cincinnati ..... 0 0 0 0 0 0 0 1 0—1 7 1
Batteries—Willis and Moran; Ewing and Schlei. Umpires—Moran and Carpenter.

Second game— R.H.E.
Boston .... 0 0 0 0 0 1 0 0 0—1 5 1
Cincinnati .... 3 0 3 4 4 0 0 2 0—15 18 2
Batteries—Fisher, Wilhelm and Needham; Kellum and O'Neill. Umpires—Moran and Carpenter.

At Chicago— R.H.E.
New York ...... 0 0 1 0 2 0 1 1 0—5 9 3
Chicago .... 0 0 0 0 0 0 0 0 1—1 6 3
Batteries—Mathewson and Bowerman; Brown and Kling. Umpire—Emslie.

At St Louis—First game— R.H.E.
Philadelphia ... 1 0 0 0 0 0 0 2 4—7 11 2
St. Louis ...... 0 0 1 0 0 5 0 3 *—9 10 0
Batteries—Sutthoff and Roth; Corbett and Grady. Umpire—Johnston.

Second game— R.H.E.
Philadelphia ... 0 0 0 1 0 1 0 0 0—2 6 4
St. Louis .... 0 1 1 4 1 0 0 0 0—7 12 0
Batteries—Sparks and Roth; O'Neil and O'Grady. Umpire—Johnston.

American League Results.

At New York—
Chicago .... 2 0 0 0 2 0 0 1 0—5 9 0
New York ..... 1 0 1 1 1 0 0 0 0—4 12 0
Batteries—Walsh and Sullivan; Chesbro and Kleinow. Umpire—Sheridan.

At Boston—
St. Louis .. 0 0 0 0 0 0 0 0 0 0 3—3 9 0
Boston .... 0 1 0 0 0 0 1 0 0 0 0—2 7 3
Batteries—Glade and Sugden; Dineen and Farrell. Umpire—Connolly.

At Philadelphia—
Cleveland .. 0 2 0 0 0 0 0 0 0 0 1—3 9 0
Phila ..... 1 0 0 0 1 0 0 0 0 0 0—2 8 2
Batteries—Moore and Bemis; Waddell and Schreck. Umpires—King and O'Loughlin.
Cleveland ..... 1 0 0 2 0 1 0 0 0—4 9 1
Philadelphia .... 0 0 0 0 1 0 0 0 0—1 6 0
Batteries—Joss and Abbott; Plank and Powers. Umpires—King and O'Loughlin.

At Detroit—
Detroit .... 2 0 0 0 0 0 0 0 0—2 5 0
Washington .... 0 0 0 0 0 0 2 1 x—3 9 1
Batteries—Kitson and Wood; Townsend and Clark. Umpire—Dwyer.
Detroit .... 0 0 0 0 0 0 2 0 1—3 7 3
Washington .... 0 1 0 0 0 0 1 0 0—2 8 1
Batteries—Donovan and Buelow; Wolfe and Kittridge. Umpire—Dwyer.

Baseball on Sunday.

At Montreal— R. H. E.
Montreal ...... 0 1 0 0 0 0 0 0 0—1 9 4
Baltimore .... 0 0 0 0 1 2 0 1 0—4 8 1
Batteries—Leroy and Gibson; Wiltse and Byers. Umpire—Sullivan. Attendance—4500.

At Chicago (National)— R. H. E.
Chicago .... 1 0 2 0 1 0 0 0 0—4 11 2
New York ..... 0 0 0 0 1 2 2 0 1—6 13 2
Batteries—Weimer, Wicker and Kling; Ames, McGinnity and Warner, Bowerman. Umpires—Emslie and O'Day. Attendance—27,600.

At Cincinnati (National)— R. H. E.
Cincinnati .... 0 0 0 3 0 1 3 0 x—11 16 1
Boston .... 1 0 0 0 0 0 1 0 2—4 7 2
Batteries—Hahn and Schlei; McNichols and Needham. Umpires—Moran and Carpenter. Attendance—4075.

At Newark (Eastern)—Rochester v. Newark game postponed on account of rain.

At St. Louis (Nat.)—First game— R.H.E.
St. Louis ...... 0 1 3 0 0 0 4 2 *—10 17 1
Philadelphia .... 0 1 0 0 1 2 1 0 0—5 10 2
Batteries—McFarland and Grady; Fraser and Roth. Umpire—Johnstone.

Second game— R.H.E.
St. Louis .... 0 0 1 0 0 0 0 0 1—2 8 1
Philadelphia .... 0 0 1 0 0 0 0 3 0—4 12 0
Batteries—Nichols and McLean; Mitchell and Roth. Umpire—Johnstone. Attendance—18,000.

Killed in Boyish Scrap.

Brockville, July 25.—The 11-year-old son of William Webb of Winchester Springs, was accidentally shot at his father's farm. Mr. Webb had left a loaded gun in the barn. Deceased and another boy named Litterty endeavored to get possession of it, and in pulling it out of the cratter the weapon discharged. The whole charge went into his breast, killing him instantly.

Band Refuses to Turn Out.

Ottawa, July 25.—The effort of the local Liberal organ, The Free Press, to intimidate civil servants against taking part in the citizens' send-off to Lord Dundonald, Tuesday evening, has evidently not been in vain.

The band of the Governor-General's Foot Guards, eleven of whom are employed in the printing bureau and several more in various other departments of the civil service, met yesterday and voted against turning out, although permission for the band to play had been given by the military authorities, and the band had accepted an engagement from the citizens' committee to furnish music in the procession to the railway station.

CAPTURES KING'S PRIZE

Pte. Perry, Vancouver, B.C., Best Rifle Shot in the Empire.

Wins the King's $1,250, the N.R.A. Gold Medal, and the N.R.A. Gold Badge From 1,271 Competitors For the Coveted Trophies—Perry, Who Was Formerly of the Royal Grenadiers, Toronto, Exceeded 1903's Winning Score 10 Points.

Bisley Camp, July 25.—(C. A. P.) Pte. J. Perry of the 6th Duke of Connaught's Own Rifles, Vancouver, won the King's Prize on Saturday. His winning was a great surprise, but most popular. He scored seven bulls and three inners at 1,000 yards, giving him a total of 47 over that range. His total score over the 200, 500, 600, 800, 900 and 1,000 yards ranges was 321, out of a possible 355, which was 10 more than the score of last year.

Carried Around the Camp.

An enthusiastic crowd followed the hero of the hour as he was carried around the camp. At the Canadian hut the procession halted while Perry was photographed. All the Canadians in camp have decorated their hats with maple leaves taken from the trees lining the avenue leading to the Canadian hut. Commander Anderson is jubilant, and Adjutant McDougall is equally so.

The Prince and Princess of Wales both congratulated Pte. Perry, and the Prince asked him if he had been in South Africa. On Perry replying that he had Lord Roberts overheard him. The veteran soldier came up and spoke to Perry, congratulating him.

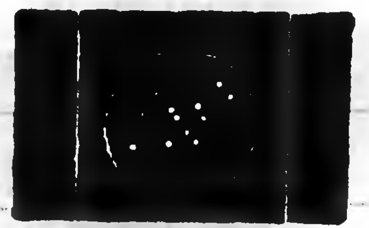

5 5 5 4 5 4 5 5 5 5 4—47

Pte. Perry's Target in 'King's Prize' —1000 Yards.

Pte. Perry was chaired by the members of the Canadian team and carried around the camp, his bearers singing "The Maple Leaf." At the pavilion they were met by a band, which, playing "See the Conquering Hero Comes," proceeded to the Canadian hut.

Perry's win is the most popular one the C.A.P. representative has seen in sixteen years at Bisley.

Corp. McGregor, Canada, was 21st in the King's Prize and won $60 and the National Rifle Association badge with a score of 306 points.

Major John Howard, Agent-General in London for Nova Scotia, is the winner of the St. George's Challenge Vase competition. He gets the vase, a dragon cup, a gold cross and £30.

42nd in St. George's Vase.

Pte. J. Perry of Vancouver was 42nd, winning the N.R.A. badge and £6. The match is shot over 500, 600 and 900 yards ranges.

Staff-Sergt. Crowe was 115th in the first stage of the St. George's Vase competition, at 500 and 600 yards, winning £2.

In the Doubles Saturday Sergt. W. Mortimer and Sergt. T. S. Bayles, two men of the 10th Royal Grenadiers, scored 61 out of a possible 70.

In the King's Prize, at 900 yards, Pte. J. Perry scored 45 and Corp. R. McGregor 42.

The Prince of Wales, accompanied by Lord Roberts, visited the Canadian camp and inspected the colonials drawn up in an open square in front of the Canadian hut. Lieut.-Col. Anderson, the commandant of the team, showed them through.

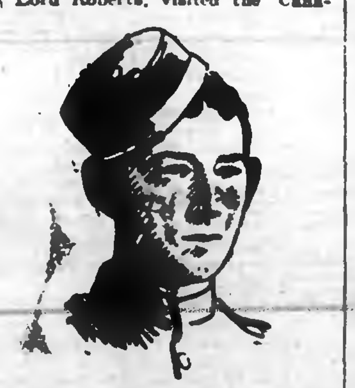

PRIVATE PERRY.

Winner of the King's Prize.

Scotland won the National Challenge Trophy. This is open competition by teams of twenty from the volunteers of England, Scotland, Ireland and Wales. The ranges are 200, 500 and 600 yards.

The Prince of Wales asked the audience at the pavilion to join in a welcome to the representatives of the King's dominions over-seas. The audience gave a rousing cheer.

Prince Congratulates Perry.

The Prince also asked them to join himself in congratulating Pte. Perry on his success in winning the King's Prize. The Princess then distributed the prizes.

Perry was given a grand reception when the Princess presented the King's Prize.

The Prince, before leaving, congratulated Lieut.-Col. Anderson, and said: "I am more than pleased that a Canadian has won the King's Prize."

McGregor Won £15.

In the Corporation of the City of London competition of the value of £105, open to Indian and colonial volunteers, McGregor was second, winning a prize of £15; Sergt. Crowe third, winning £10; Bayston tenth, £5; Capt. Crowe eleventh, £5; Smith twelfth, £5.

London Press Comment.

The Daily Chronicle says that Private Perry's victory in the chief volunteer event of the year will help to obliterate the bad feeling caused by Lord Dundonald, and at the same time recall the high services rendered the Empire by the Canadians during the Boer war.

The Daily News says that Great Britain will heartily write Private Perry's name on the roll of honor. Markmanship will do much more than any expedient that could ever be devised to bring the Empire together and to neutralize such small mischief as half a dozen Dundonalds could do.

The other London papers in their reports of the Bisley matches feature the fact that the King's Prize was won by a Canadian, and give due credit to Private Perry for his unerring markmanship. The Canadian colony is rejoiced at the success of their kinsman.

Samuel J. Perry, born in Toronto, 26 years ago, an old member of the Royal Grenadiers, was one of the first contingent on service in South Africa.

The King's Prize.

The prize consists of $1,250, given by His Majesty, the N.R.A. gold medal and the N.R.A. gold badge. And greater than these is the everlasting glory of being the best shot in the Empire for his year. The prize is the blue ribbon of the rifle world, and is unrivaled among the great contests of skill and endurance.

The prize is competed for in three stages, the first at 200, 500 and 600 yards, with seven shots at each distance. The first three hundred in this stage compete at the second stage distance of 600 yards, with 20 shots each. The first hundred in this stage may enter the last stage at the distances of 800, 900 and 1,000 yards, with ten shots at each distance. The possible is therefore 355, and the score of 321 made by Perry is a remarkably fine one. His target at the 1,000 yards range is one of the best ever made.

Ottawa, July 25.—Sir Frederick Borden has forwarded to Col. W. P. Anderson, commandant of the Canadian team at Bisley, a cablegram of congratulation to Private Perry of Vancouver upon winning the King's Prize.

THE DAY OF TEST.

Capital of $25,000,000 to Clash With 25,000 Workers.

Fall River, Mass., July 25.—With hope of peaceful settlement abandoned, both sides in the pending industrial trouble here await with dogged determination the coming of this morning, and the first test of strength between manufacturers representing a combined capital of $25,000,000 and more than 25,000 cotton mill operatives.

The mill gates will be opened at the usual time this morning, when the operatives will be given an opportunity to go to work under a wage reduction of 12½ per cent. If an insufficient number responds, the mills will be closed for an indefinite period.

Fight to A Finish.

Chicago, July 25.—Determined on a fight to a finish to enforce the demands of the striking butchers, a sympathetic strike of all the union workmen employed in the meat packing industry throughout the country, with the exception of the teamsters, will be declared this morning at 7 o'clock. Last night the indications were that the teamsters will join the other unions on Tuesday in order to bring the packers to terms.

Dundonald at Alexandria.

Alexandria, July 25.—Lord Dundonald arrived here yesterday on the morning express from Ottawa, and was given a right royal Glengarry welcome by his fellow-countrymen from all parts of the county. The Earl was escorted to J. A. MacDonald's, where he was entertained until 11 a.m., when he attended divine service in the Presbyterian Church. During the afternoon he visited many typical Scotch familes. At 6 o'clock he was entertained at dinner by His Lordship Bishop MacDonell. Lord Dundonald attended service in the evening, after which he left on the 8.20 train for Ottawa. Hundreds escorted him to the station, and as the train moved out Piper Dewart struck up the Highland lament.

Walsh Not Dead.

Belleville, July 25.—William Walsh, who was reported killed by miners at Craigmount, is not dead, but is getting better in a Renfrew hospital. Three of his assailants have been committed for trial at the next assizes.

Falconio to Manila.

Rome July 25.—The Giornal ed'Italia says that it is likely that Mgr. Falconio, the apostolic delegates in the United States, will be transferred to Manila to replace the late Mgr. Guidi.

THE MARKET REPORT

Peterborough Market

WHEAT	
Wheat	$0 88 to 0 90
FLOUR AND MEAL	
Flour, family, cwt	$2 50 to 2 75
Flour, bakers', cwt	2 80 to 3 00
COARSE GRAIN	
Barley, per bushel	0 40 to 0 43
Peas, small	0 60 to 0 70
Peas, mammies	0 60 to 0 70
Oats	0 32 to 0 34
Buckwheat	0 48 to 0 50
Rye	0 40 to 0 48
WOOL AND HIDES	
Wool, unwashed	0 06 to 0 07
Fleece Wool	0 11 to 0 18
Veal Calf Skins	0 08 to 0 10
Deacons	0 40 to 0 50
Beef Hides, per cwt	6 50 to 7 00
Sheepskins	0 50 to 0 60
MEAT, POULTRY AND DAIRY PRODUCE	
Beef by the ¼, per cwt	7 00 to 9 00
Mutton, per lb	0 08 to 0 10
Lamb, quarter	1 25 to 1 50
Dressed Hogs, per cwt	6 00 to 6 50
Pork by the ¼, per lb	0 08 to 0 08
Lard	0 13 to 0 14
Chickens, per pair	0 70 to 1 00
Ducks, per pair	0 60 to 1 00
Geese, each	0 80 to 1 25
Turkeys, each	1 00 to 1 50
Butter, fresh roll, per lb	0 18 to 0 20
Butter, crock	0 16 to 0 18
Eggs, per doz	0 17 to 0 22
LIVE STOCK	
Cattle, exporters	0 4 to 0 04½
Choice butchers, steers & heifers	0 4¼ to 0 04½
Light heifers and cows	2 50 to 3 00
Feeders, 1000-1100	3 25 to 3 50
Stockers	0 3 to 0 03½
Hogs, select, 120-160	4 90 to 5 00
Fats and heavies	4 25 to 4 50
Lights	4 25 to 4 50
Sows	3 25 to 3 50
Stags	0 1½ to 0 02
Sheep	3 25 to 3 75
Lamb, per lb	0 04 to 0 05
GENERAL	
Potatoes	0 50 to 0 60
Carrots	0 40 to 0 45
Wood, hard	6 50 to 8 00
Wood, soft	3 00 to 5 00
Straw, per load	2 00 to 3 00
Tallow, rendered, per lb	0 05 to 0 06
Hay, timothy, per ton	8 00 to 9 00
Hay clover, per ton	7 00 to 8 00

Liverpool and Chicago Wheat Futures Declined Saturday—Live Stock Markets—The Latest Quotations.

Saturday Evening, July 23.

Liverpool wheat futures closed to-day ⅛d lower than yesterday, and corn futures ⅛d lower.

At Chicago, September wheat closed ⅝c lower than yesterday, September corn ⅛c lower, and September oats ⅛c lower.

TORONTO ST. LAWRENCE MARKET.

Grain—		
Wheat, white, bush	$0 92 to	$....
Wheat, red, bush	0 92	....
Wheat, spring, bush	0 92½	....
Wheat, goose, bush	0 78	....
Beans, bush	1 35	....
Barley, bush	0 41	....
Oats, bush	0 39	0 39½
Rye, bush	0 56	....
Peas, bush	0 65	....
Buckwheat, bush	0 47	0 48

LIVERPOOL GRAIN AND PRODUCE.

Liverpool, July 23. Wheat—Spot nominal. Futures quiet; July 6s 6⅛d, Sept. 6s 8d, Dec. 6s 8⅛d.

Corn—Spot quiet; American mixed, new, 4s 4½d; American mixed, old, 4s 5⅛d. Futures quiet; July nominal, Sept. 4s 2⅜d.

Peas—Canadian steady, 5s 4½d.

Flour—St. Louis fancy winter, dull, 5s 9d.

Cheese—Steady; American finest white, 37s 6d; American finest colored, 39s.

Tallow—Prime city steady, 21s 3d.

Turpentine Spirits—Quiet, 42s. Rosin—Common steady, 7s 10½d. Petroleum—Refined quiet, 6⅛d. Linseed Oil—Firm, 18s 6d.

NEW YORK DAIRY MARKET.

New York, July 23.—Butter—Quiet, unchanged; receipts, 9161.

Cheese—Quiet, unchanged; receipts, 2008.

Eggs—Quiet, unchanged; receipts, 7287.

CATTLE MARKETS.

Cables Unchanged—Cattle Steady, Hogs Easier at Buffalo.

London, July 23.—Cattle are steady at 12½c to 14c per lb.; refrigerator beef, 11⅜c to 11½c; sheep, 11c to 13c, dressed weight.

EAST BUFFALO CATTLE MARKET.

East Buffalo, July 23.—Cattle—Receipts, 1000 head; nothing doing; prices unchanged. Veals, 100 head, 25c lower, $4.50 to $6.50.

Hogs—Receipts, 5700 head; slow; 10c to 15c lower; heavy, $5.45 to $5.50; mixed, $5.50 to $5.55; yorkers, $5.55 to $6.00; pigs, $5.55 to $5.60; roughs, $4.50 to $4.75; stags, $3.75 to $4.25; dairies, $5.25 to $5.40.

Sheep and Lambs—Receipts, 2000; lambs active; sheep steady; lambs, $4.50 to $6.50; few, $6.75; yearlings, $5 to $5.50; wethers, $4.50 to $4.75; ewes, $3.75 to $4; sheep, mixed, $2 to $4.25.

NEW YORK LIVE STOCK.

New York, July 22.—Receipts, 207; dressed beef steady, 9c to 11½c; a little extra beef, 12c. Exports, 1625 cattle and 200 sheep.

Calves—Receipts, 404; steady; three cars westerns unsold. Veals sold at $4 to $7; city dressed veals steady, 9½c to 11½c.

Sheep and Lambs—Receipts, 2286; choice fresh lambs steady; others not wanted, but rated steady. Sheep sold at $2.50 to $4.50; lambs, $4 to $7; dressed mutton, 6c to 10½c; dressed lambs, 9c to 13c.

Hogs—Receipts, 896; feeling nominally lower on western advices.

CHEESE MARKETS.

London, July 22.—There were 1323 boxes offered by eight factories at the market to day. Sales 220 at 7¾c, 130 at 7 9-16c.

Belleville, July 23.—At the cheese board here to-day 40 factories offered 2795 white and 30 colored cheese. Seven and one-half cents was bid for the total offering; 1730 sold on the market; balance selling on the street one-sixteenth.

Cowansville, Que., July 23.—At the weekly meeting of the Eastern Townships Dairymen's Association here to-day 28 creameries offered 1780 boxes of butter and 29 factories offered 2004 boxes of cheese. Butter sales: H. H. Hibbard bought 137 boxes at 17¾c; Hodgson bought 137 boxes at 17⅞c, and 116 boxes at 18c; A. J. Bryce bought 225 boxes at 18¼c, 225 boxes at 18 1-8c, and 60 boxes, at 19c; Lovell & Christmas bought 35 boxes at 17⅝c, 180 boxes at 18c and 65 boxes at 17¾c; Gunn & Langlois bought 35 boxes at 17⅝c and 80 boxes at 17⅝c; Alexander bought 220 boxes at 18c; Dairymple bought 55 boxes at 17⅝c. Cheese sales: D. A. McPherson bought 370 boxes at 7⅝c; Alexander bought 274 boxes at 7⅝c; Fowler bought 171 boxes at 7 7-16c, and 60 boxes at 7⅝c; Lovell & Christmas bought 312 boxes at 7⅝c, 133 boxes butter and 1068 boxes cheese held over.

Alexandria, Ont., July 23.—At the cheese board here to-day 1400 boxes were listed, 1130 white, 270 colored; all sold; white at 7⅝c, colored at 7⅝c. Buyers: J. F. McGregor 467 boxes, J. A. Walsh 604, J. A. McRae 333, J. W. Weegar 116, Captain Cameron unavoidably absent.

Cornwall, July 23.—At the Cornwall Cheese Board to-day 2042 cheese were boarded, 1042 white, 1000 colored; all sold, white at 7⅝c, colored at 7⅝c.

THE MONTREAL ITALIANS.

Why So Many of the Sons of Sunny Italy Went There.

Montreal, July 25.—Judge Winchester appears to have got at the bottom of the work of the men who induced so many Italians to pour into this city when there was no work for them to do. Labor Agent Antonio Cordasco admitted Saturday evening that 3,910 laborers had applied to him for work, and that he had collected $5,350 from the lot, some paying $1 and others $3. It also came out that Cordasco owned a paper called Courrier del Canade, and that it was circulated in Italy and Italian centres in the United States. Then Mr. Cordasco admitted having received a further sum of $1,200 between the 8th and the 12th of July, but he told the judge he was ready to pay it back.

NUMBER SHOT IN RIOT.

Vigilance Committee Aroused and Threats of Lynching Made.

Bonesteel, S.D., July 25.—Riot and disorder were again in evidence yesterday, at least four citizens having been shot and seriously wounded. A number of grafters also were wounded. The vigilance committee is thoroughly aroused and there are threats of lynching as the most effective punishment to be meted out to offenders.

There are reports of a pitched battle at a sodhouse east of the town, in which a dozen or fifteen shots were exchanged.

About 40 men arrested Saturday and Saturday night were convicted yesterday and will be deported.

Peace at Lhassa.

Nagartse, Thibet, July 25.—The Thibetan peace delegates met the British mission and professed willingness to arrange peace if the mission would return to Gyangtse. Col. Younghusband replied that he could only make peace at Lhassa, but that he was willing to discuss terms while proceeding there.

Burglars at Brockville.

Brockville, July 25.—Burglars entered A. C. Millar's drug store Friday night, between 9 and 12 o'clock, and carried off about $175 in cash.

Yale and Harvard Won.

London, July 25.—Taking first honors in six out of nine events on the card, Yale and Harvard defeated Oxford and Cambridge Saturday afternoon and won the rubber in the athletic contest between the principal universities of America and England, which began in 1899.

Kept Poor by Doctor's Bills.

Many a family is kept poor by doctors' bills when just as good and oftentimes better results could be obtained by the use of Dr. Chase's Kidney-Liver Pills, which sell at 25 cents a box of twenty-five doses. As one pill a day is the most frequent dose under any circumstances there is no treatment obtainable which costs so little, and at the same time none which brings about such excellent results in derangements of the kidneys, liver and bowels.

The Daily Review.

Is for sale each evening at the following places:—

Braund's Grocery, 111 Park street.

Gobeen's Grocery, 200 Rubidge street.

Green Bros.' Grocery, 352 Charlotte street.

Mancico's Grocery, corner Mark and Elisabeth streets, Ashburnham.

Routley's Grocery, corner Brock and Park streets.

Edgcumbe's Grocery, corner Antrim and George street.

CHEMONG BUS LINE

On and after June 15th, bus will leave Leary's Livery office 421 Water-st., at 8 a.m., and 4 p.m., for Chemong.

Leave Chemong at 9.30 a.m., and 7 p.m., for Peterborough, making connections with boat to and from Bobcaygeon, Burleigh Falls and Lakefield.

R. H. LEARY, Proprietor

Don't Allow

the chance passer by to occupy your telephone line any more than you would allow him to block the entrance to your store. When you do allow it others runs the bad "YOUR LINE'S BUSY."

Public telephone stations are for this class of business.

THE BELL TELEPHONE CO. Limited.

Steamboat Routes.

KAWARTHA LAKES

THE TRENT VALLEY NAVIGATION CO., Limited.

BOBCAYGEON, STURGEON POINT, LINDSAY "ESTURION"

June 1st to October 1st

Bobcaygeon, Leave 6.15 a.m. and 2.10 p.m.
Sturgeon Point, " 7.15 a.m. and 4.30 p.m.
Lindsay, Arrive 8.00 a.m. and 5.30 p.m.
" Leave 11.00 a.m. and 6.00 p.m.
Sturgeon Point, " 12.10 p.m. and 6.45 p.m.
Bobcaygeon, Arrive 1.15 p.m. and 8.10 p.m.
During June, July, August and September, Saturday boat will await arrival of evening train from Toronto.
June 15th to Sept. 1st leave Lindsay at 6.30 p.m. instead of 5.45. Meals served on board.

COBOCONK, FENELON FALLS, LINDSAY "MANITA"

June 15th to Sept 5th, or till notice

Coboconk, Leave 6.00 a m Arrive 7.00 p m
Rosedale lock, " 7.00 a m Leave 6.00 p m
Fenelon Falls, Arrive 7.40 a.m. Leave 5.00 p m
Fenelon Falls, Leave 8.30 a m Arrive 4.15 p m
Sturgeon Point, Leave 9.00 a m Arrive 4.00 p m
Lindsay, Arrive 10.15 a m Leave 2.30 p m
Connection made at Fenelon Falls with morning train for Toronto and at Lindsay for Port Hope. Time at Fenelon Falls for breakfast and tea.

BOBCAYGEON, CHEMONG, BURLEIGH "OGEMAH"

June 15th to Sept 5th, or till notice

Bobcaygeon, Leave 7.00 a m Arrive 7.45 p m
Chemong Park " 9.30 a m ar 6.35 lv 6.15 p m
Buckhorn, " 11.30 a m Leave 2.45 p m
Burleigh, Arrive 12.30 p m Leave 1.30 p m
Connection at Burleigh with "Empress" for Lakefield and intermediate points. Meals served on Board.
Leary's line of Busses will give Peterborough connection with morning and evening boats at Chemong.

BURLEIGH, STONY LAKE PTS., LAKEFIELD "EMPRESS"

Going S read down / Going N read up
a.m. p.m. / a.m. p.m.
Lv 6.00 1.30 Burleigh ar 12.30 8.30
" 6.25 1.55 Mount Julian " 12.00 8.05
" 6.50 2.20 Breese's " 11.30 7.40
" 7.10 2.40 Juniper Island " 11.00 7.15
" 7.30 2.50 McCracken's " 10.50 7.05
" 8.10 3.40 Young's Point " 10.00 7.15
*ar 8.50 4.15 Lakefield §lv 9.15 6.30
Meals served on board.
Calling on Signal at Brewscomb, Sheriff Hall's and Baptie's Island.
*Connects with (morning and afternoon) train to Peterborough.
§ Or after arrival (morning and evening train from Peterborough.

Strs. Stony Lake, Majestic or Alert

On and after Monday, July 25th, until further notice, steamers will run as follows: Str. Stony Lake will leave Lakefield on arrival of morning train, returning to connect with evening train.

Str. Alert connects with noon train.

St. Majestic connects with night train.

Capt. W. H. WHITE. P. P. YOUNG.

CALCUTT'S

Line of Steamers

City of Peterborough and Water Lily

TIME TABLE

Commencing June 15th, Until Aug. 31st, '04

The Str. "CITY OF PETERBORO Will run as follows:

Mondays, Tuesdays, Wednesdays and Fridays

To Jubilee, Harwood and Idyl Wyld

On the above days, the steamer will leave the Peterborough wharf at 8.45 a.m.; returning, will arrive in Peterborough at 8.30 p.m.

THURSDAY AFTERNOONS "The City of Peterborough" will leave the Peterborough wharf at 1.30 p.m. for Jubilee, Harwood and Idyl Wyld; returning, will arrive in Peterborough at 9 p.m.

SATURDAY AFTERNOONS "The City of Peterborough" will leave the Peterborough wharf at 1.30 for Jubilee and Idyl Wyld; returning will arrive in Peterborough at 9 p.m.

The Steamer "WATER LILY" will leave Harwood every Saturday morning at 6.30 a.m., calling at Jubilee and all points on the river; returning, will leave Peterborough at 3.45.

Fares to Jubilee, Harwood and Idyl Wyld, 50c, good to return same day only; Children Half Fare.

Books of Family Tickets $5.00, for points between Peterborough and Idyl Wyld.

Special arrangements made for Sunday school and other excursion parties on application.

H. CALCUTT,

Telephone 87. Peterborough

RAPHIA

For Hats and Baskets

All Colors

On sale at Review Office

COST
Not Considered

All Straw Hats

To be Sold at Big Reductions in Price

Mens', Youths' and Children's Straws in all Qualities and Styles to be included in this Sale . . . .

Ladies should see the new shape White Felt Hat for outing, called the Lakeside, $1 each

THOS. BARRIE & CO.
HATTERS AND FURNISHERS.

SOUVENIRS OF
PETERBOROUGH

We have just received a fine assortment of Souvenirs of Peterborough in

Lift Lock Spoons
Flag Pins, Belt Pins
Stick Pins and China

All our goods are of the best quality. "If you get it at Frost's it's good."

FROST'S
Diamond Hall. Peterboro.

The Daily Review.

MONDAY, JULY 25, 1904.

MORE BOQUETS FOR CANADA.

What They Think of Us in the United States.

The New York Tribune is greatly impressed by the crop reports of the Canadian Northwest, and in the following glowing words tells its readers what this great country will yet do. It says:—

"Canada's wheat crop this year promises to exceed that of 1903 by about 30,000,000 bushels. This is a big increase, and with no abatement likely in succeeding years, it is easy to be seen what a formidable wheat producing and exporting competition the great Northwest has become and is becoming. It could now, if need were, feed the Mother Country all by itself, leaving the United States out of the question, though it is not likely to be drawn on to that exclusive extent. But the territory stands for one of the greatest grain-producing in the whole history of the whole world, its edges hardly searched yet, and it will have its share in determining the course of empire and development as the years and centuries go on, tigg its background of production is old as Egypt's, and its horn of abundance filled and emtied with an equally continuing regularity."

The New York Post thinks this is a lucky year for Canada. The wheat crop of the United States does not promise well. Rain has damaged it in Kansas; there are similar reports fom the Red River Valley, and President Hill, of the Great Northern, estimates the crop at 000,000,000 bushels, as against 637,000,000 last year. It says:—

The news from Russia is unmistakably bad; the fear of a wheat famiine is becoming more acute. The Roumanian crop is in poor shape, and a heavy increase in the Austro-Hungarian yield is now predicted. But the crop in Manitoba and the Canadian Northwest is expected to exceed all records; at least 77,000,000 bushels are predicted for Western Canada this year, and as high as 87,500,000 bushels may possibly be reached. In 1900 that region produced only 20,000,000 bushels. This year 3,500,000 acres are under cultivation, but it is reported that 171,000,000 acres are suitable for wheat. While our Republican politicians affect an air of condescension towars our northern neighbor, that lusty infant gives increasing promise of attaining proportions that will some day make us rub our eyes.

In another leading American newspaper, the New York Herald, a correspondent recognises the fact that anxiety over reciprocal trade has been transferred from this to the other side of the boundary, and takes Senater Lodge to task for his attitude towards Canada. This writer says, among other things:—

There is a deal of talk going on at present among Democrats and Republicans regarding reciprocity with Canada, and the talk seems to be all on this side of the border. I know something of Canada, having many friends and relatives there, but but I never hear that the Canadians are holding out their hands crying like little children, for good old Uncle Sam to take them in his arms.

There was a time when reciprocity would have been welcomed, and advances to that effect were made, but were rejected by the influence of Senator Lodge, who on several occasions has shown antagonism to Canada. He has committed many errors, historical and political, but his continued opposition to reciprocity and his evident antipathy to everything Canadian is the gravest of all his errors. Canada can snap her fingers at him now. She is the gem colony of the British Empire, her maple leaf is flourishing as it never flourished before, and her sturdy little beaver is burrowing at a tremendous rate and saying nothing. He doesn't scream like the bold eagle, bu he does a lot of tunnelling and scratching.

Perhaps Senator Lodge is hugging the delusion that some day in the near future there will be an Emperor Theodore I. of America with a certain Lord Lodge as Prime Minister and chief adviser to his imperial majesty, and who can say what "beneficent things would be planned for Canada!—Canadian Trade Review.

Wear Trade Mark D Suspende Guaranteed. Sold everywhere.

KAWARTHA LAKES INVITE VISITROS

ARE A FAVORITE RESORT FOR HOME AND FOREIGN HOLIDAY MAKE.

Large Parties From the United States and Elsewhere—Their Natural Beauties and Advantages—Good Sport for Fishermen.

Bobcaygeon. July 23—Among the most celebrated resorts of the continent must be named the Kawartha Lakes. The many lakes are connected with small streams which form a continuous water communication of over 60 miles. Bobcaygeon is the hub of the lakes, and it would be difficult to choose a spot more suited to the requisites of tent and cottage life.

A brisk run of business is being done between Bobcaygeon and Lakefield, the steamers Ogemah and Empress carrying large crowds to the various points. The two boats are working together with the utmost regularity, and besides the local traffic the through trade, and the Peterborough round the loop run, is attracting a numerous patronage by townspeople who want a day of variety, pleasure and health.

Tourists all along the lakes are flocking to the various resorts, all of them having their own peculiar popularity. Chemong Park is alive with a jolly lot of Torontonians and American people. Buckhorn has its full quota of guests, who are revelling in nature and berries. At Burleigh Falls the Messrs D'Arcy have their much-enlarged hotel fully taxed all the time and the popularity of the Park Hotel hostelry increases with its capacity. Camps and cottages dot the lake shores, and the woods now are resounding with the merry laughter of holiday folk enjoying life as it should be enjoyed.

The annual Chemong Park regatta takes place on August 6th.

TORONTONIANS THERE

Mr. and Mrs. Thos. Hodgetts, Miss Bertha G. Hodgetts, Master Arthur W. Hodgetts, Miss J. Hamilton, Dr. C. J. Copp, all of Toronto, are enjoying the fishing at Bobcaygeon, Kawartha Lakes.

Miss Gertrude Edwards, of "Rossetella," Birch ave., Toronto, is the charming guest of Mrs. W. T. C. Boyd, at Bobcaygeon.

Mrs. F. C. Greer and Master Kenneth Greer, of Toronto, are visiting Mrs. Hurchmer, her mother, at Bobcaygeon, the huo of the Kawartha Lakes.

Dr. and Mrs. T. McGill, of Toronto, are among the many guests at the Hotel Royal. Mrs. McGill landed a 22-lb maskinonge on Tuesday, besides two bass that weighed 3 1-2 lbs. each.

A very fine touring automobile was in town for a few days. A party of Americans were enjoying a touring holiday. The roads, they say, are unsurpassed.

The following are among the many guests registered at the Hotel Royal, Bobcaygeon: W. A. Gourlay, D. M. Henderson, A. Carson, A. S. Hamilton, J. D. Roberts, J. A. Wilkinson and wife, P. J. Rooney, all of Toronto; W. Curry, Miss McCaw, Mr. and Mrs. W. H. Puley, of Buffalo; T. H. Synder, A. A. Hess, H. E. Hess, E. H. Frank, of Massellon, O., and of Buffalo; C. A. Klump, C. Kershaw, F. H. Belt, Cleveland, Ohio; Samuel E. Bell, Smethport, Pa.; P. V. Cusack, B. H. Wilson, Buffalo; E. F. Butler, Toronto; Dr. and Mrs. McGill and Master Eric McGill, Toronto; Edgar Knapp, B. Graves, E. L. Downey, George F. Thompson, Middleport, N.Y.; Dr. Graham and boy, Toronto; L. W. Smith and son, Toronto; H. C. Bedlington and wife, Toronto; S. J. Edmonson, Hamilton; A. N. McIntosh, Toronto; J. R. Church and Robt. Gemmell, Toronto; E. W. Burton, Rochester, N.Y., Frank Parkes, Toronto; F. C. Babcock, C. S. Snatt, Medina, N.Y.; B. Larselere, Zanesville, Ohio; N. H. Graff, Pittsburg, Pa.; E. C. Keans, Henry Rockel, Zanesville, Ohio.

Mrs. Hunter, of Toronto, and family arrived here Wednesday. They were conveyed to the old Camp Grounds, Port Harvey, Pigeon Lake, by the steamer Pearl.

DR. RIGGS' PARTY.

Dr. Charles Riggs and party, of Toronto, are having a very jolly time with his gasoline yacht, and is ready for a brush at all times with any other yacht. She is a good one, and gets through the water very fast. The doctor is having capital sport fishing, the yacht being a great convenience in getting about the lakes. The party had three maskinonge on their lines at one time, and the excitement at such a time ran high.

MAY GET C. P. R. CONNECTION.

Sturgeon Point is in full bloom now, and besides the regular Lindsay colony, there are a number of tourists, American and otherwise. There is to be a grand concert given in aid of the Ross Hospital soon, and this will no doubt be well patronized. A regular boat connection with the C.P.R. at Emily Creek or Nasmith's, opposite the point, is being talked of. It would be convenient for Toronto peopel, and, depending on the train service, it might be convenient for Lindsayiotes.

The C. P. R. track is now completed to Bobcaygeon, and we are now awaiting the official opening. A gala day it will be for the Bobcaygeon and Lindsay people.

NEW COTTAGE AT SPRINGBANK.

Mr. Charles T. Harbaugh, of Sewickley, Pa., has plans out for a handsome cabin at Springbank, Pigeon Lake. It is somewhat of the Bungalow style, one large room called the living room in the first floor, 18 x 32; back of this is a middle hall dividing the kitchen, bedrooms, and pantry, etc. Verandahs 14 ft. wide are in front and on each side of the building. The stairway is of a novel design, and extends from the first to the second storey. In the corner of the living room is a very large stone chimney with a huge open fireplace. There are four large bedrooms on the second floor. Contractors are now making bids on it, and the work will soon be under way. Mr. Harbaugh's family are expected here soon, and will occupy tents until the cottage is finished.

AT EUREKA POINT.

Mr. R. E. (Bob) Moody, the popular Rear-Commodore of the Toronto Canoe Club, and a couple of his clubmates spent a jolly day at Mr. Mungo Nasmith's cottage, Eureka Point, Sturgeon Lake, last week.

A new dinghy, the Lareta, has arrived at Eureka Point, and in a trial spin made a good showing against Mr. Nasmith's lake champion, May D. With good handling, Lareta stands a fine chance for honors on Sturgeon Lake.

Mr. Charles B. and George (Skipper) Nasmith, of this popular Torontonian Point, spent Sunday at their pretty cottage. Mr. Murray, of California, a mining inspector, accompanied them.

Miss May Stockwell, soprano soloist of Mr. A. S. Vogt's famous Jarvis Street Baptist church choir, Toronto, will be the guest of Miss Eleanor Love this week at Eureka.

Mr. Bert Moyler is also expected to come by the Saturday night boat.

Mr. Percy H. Love and his friend, Mr. Charles R. Capon, of Toronto, are spending their vacation at Eureka Point, Sturgeon Lake. They are seeking trouble in the dinghy line.

The fishing has been very good this season, and several fine catches have been made.

A party of Toronto Canoe Club members arrived in camp Saturday night. The point was prettily decorated with Chinese lanterns in honor of their arrival.

The flag station here will be a great convenience. Many of the Toronto residents who own launches will travel by C.P.R. to this place, and from here to their respective summer homes.—Toronto Star.

HORSE BREEDING.

Government Aid—An Outline of the Irish System.

In the year 1900 the Department of Agriculture and Technical Instruction for Ireland devised a scheme for encouraging improvement in the breed of live stock, particularly of horses and cattle, in that country. An outline of the Irish system may be of interest to Canadian horsemen, who have for some time been discussing the problem of obtaining for service throughout the country a sufficient number of sound, well-bred stallions of the most profitable types.

General Objects.—In formulating their live stock schemes, the Department's main object was to promote improvement in the breeds of the country by encouraging private enterprise in the breeding of pure-bred animals, and in the introduction of new sires, and to do this in such a way that the accompanying advantages should be principally secured for the smaller farmers. Since interests of national importance were at stake—such, for example, as the maintenance of the high reputation of Irish horses, the improvement of the feeding qualities of the store cattle, and the milking properties of dairy cows—and as these interests required that the stock of the country should be considered as a whole, and should not, in public schemes for its improvement, be attacked by the introduction of strains likely to have injurious general effects on the national breeds, it was necessary that these schemes should contain certain principles of uniform application to the whole country. It was, therefore, necessary that the live stock schemes should emanate from the central authority, while, in particulars other than their national features, they might be modified in accordance with local opinions and circumstances. In order to have the assistance of the most representative expert opinion in Ireland in the formation of these schemes, the Government appointed two special advisory committees—one for horses, and the other for cattle, sheep and swine.

Horse Breeding Scheme. — The horse breeding scheme as outlined by the advisory committee and approved by the Agricultural Board, provided for the registration of suitable and sound thoroughbred and agricultural sires, and a selection of a number of the best brood mares in each county to be served by these sires. The owner of a registered stallion is entitled, under the scheme, to a fee of £3 for each selected mare put to his stallion. The mares selected were the property of persons deriving their means of living from farming, whose valuation did not exceed in the poorer counties £150, and in the more wealthy counties £200.

The first year 410 stallions were offered for registration, of which 298 were thoroughbred, and 112 of the agricultural type. From the first it was deemed advisable to spare no pains in making searching examination of the stallions offered for registration, and, accordingly, before any of the stallions offered under the scheme were accepted, the Department's inspectors had to certify (1) as to the suitability, and (2) as to the soundness of the animal. A register was published in March, 1901, which contained the names and pedigrees of 97 thoroughbred and 31 agricultural stallions that had been accepted. Upwards of 1800 free nomination tickets of £3 each, were offered at 150 shows of mares held during March and April, and nearly 1700 of these tickets were issued.

In addition to subsidising stallions by means of £3 nominations to mares, the Department offered in a few counties, where there was an insufficient number of stallions for the purposes of the scheme, premiums varying from £50 to £100.

Loans for the Purchase of Stallions.—In order to encourage farmers of small means to provide themselves with a registered stallion, a sum of money was alloted by the Department for the purpose of granting loans for the purchase of approved sires. The money was lent at 2 1-2 per cent. interest, payable in five annual instalments. It was a condition precedent to these loans that the animal should be insured for its full market value.

Premiums for Female Stock.—As a further means of encouraging improvement in stock breeding, the Department adopted the principle of awarding premiums and prizes to female stock. The advisory committee on horse breeding pointed out that that industry in Ireland is, to a great extent, injured by young mares being sold out of the country, thus leaving only second class animals for breeding purposes, and the Department adopted their recommendation that the prizes and premiums should be mainly confined to young mares, from two to six years old, served by a registered sire, in the hope that the farmers would thereby be induced to retain these mares.

Department of Agriculture, Ottawa.

There is no Salt for table use that can compare with WINDSOR SALT. It is absolutely pure, never cakes, and is always the same perfect quality.

RUSSIA SENDS ORDERS

Continued from page 1

the Japanese first army is being largely reinforced by veterans from the reserves.

The correspondent of The Standard with the Japanese army, under date of July 25, says:

"It is difficult to understand the intentions of the Russians. Kuropatkin is evidently bent on retreat northward, yet he lingers in the south, attracted apparently by Port Arthur."

The correspondent of The Daily Chronicle, in a despatch dated at Motien Pass, July 25, regards Gen. Kuropatkin as outmanoeuvred and anxious to abandon Liaoyang without fighting, but also reluctant to retire while Port Arthur remains uncaptured.

Russians Unable to Oppose Jap Advance.

London, July 25.—The Daily Chronicle's Yinkow correspondent reports that there was heavy fighting Saturday and Sunday in the neighborhood of Tatcheskia with Gen. Stakelberg's force, consisting of twenty battalions of infantry, a brigade of artillery and a division of Cossacks, and that the Russians appeared to be drawing the cordon tighter around the Japanese positions.

The correspondent of The Times with Gen. Kuroki's army says: "Chinese report that Gen. Kuropatkin, with 40,000 troops, is at Liaoyang, while his second in command with many men is still at Haicheng. I still adhere to the opinion that the Russians are not able to seriously oppose the Japanese advance."

Battle Fought Saturday.

Newchwang, July 25.—A battle was fought Saturday near Tatchekiao, attended, it is believed with heavy losses. The progress of the battle was watched by many people in Newchwang from the roofs of the houses. The day was clear and the smoke of the guns could be plainly seen.

News at Tientsin.

Tientsin, July 25.—News has reached here that a battle is raging outside of Newchwang. The fighting can be seen from the housetops. In the engagement of Saturday, the Russian loss is reported to have been 800. The Japanese are slowly nearing Newchwang. Great excitement prevailed in that city during Friday's and Saturday's fight.

Another report from Newchwang states that Saturday's battle was at Tathsulthang, six miles distant, and that the Japanese were successful. Many Chinese refugees arriving at Newchwang have reported that nine Japanese gunboats from Port Arthur have arrived at Tahtingshan.

Japs Lost 380.

Chicago, July 25.—A special cablegram to The Daily News from Nagasaki, Japan, says: Despatches from Omura state that the strong Russian position at Shimoushen, ten miles east of Liaoyang, was captured by the Japanese troops July 19. The Mikado's men lost 380 in the attack.

GEORGIAN BAY CANAL.

Cabinet Will Ask For An Appropriation to Begin the Work.

Ottawa, July 25.—The Cabinet worked overtime on Saturday fixing up the supplementary estimates. These were practically ready for submission to the House last week, but at the last moment, almost, it was decided to ask an appropriation for the commencement of work on the Georgian Bay Canal. The Prime Minister, however, judged it to be well that the Government should have an intimation from the transportation commission as to the advisability of this undertaking, and it was to secure this that the estimates were delayed beyond Friday last. It is understood that this desideratum was furnished on Saturday, and Council sat until late Saturday night re-arranging the estimates so as to include the new canal grant. The policy will probably be announced of making a commencement at the Georgian Bay outlet and deepening the French River and eastern end of Lake Nipissing so as to give a deep water terminus at North Bay. The work could be finished in about three years, and would cost a couple of millions. Preliminary surveys for this work are on file in the Public Works Department.

THEIR ANNUAL EXOURSION.

What promises to be the most popular trip on Civic Holiday is St. Peter's Court Catholic Order of Foresters Excursion to Orillia per special train. Tickets $1.15 and 60c. Good to return the next day. Train leaves G.T.R. station at nine o clock. Tickets may be procured at Lane & Eano's Furniture Store and members of committee.

VEHICLES FOR SALE

Two Second-Hand Phaetons

And a number of Second-Hand Buggies for Sale at Reasonable Prices

...NEW BUGGIES...

Rubber tired and otherwise
First-class in every respect. One runabout a capital vehicle. Horse-shoeing and repairing.

Ben Yelland
173 Murray st. Opp. Drill Shed

IF YOU WILL USE
THE BEST
Portland
Cement
THEN BUY THE
"STAR" Brand

GREY LIME

BUILDERS
SUPPLIES

R. Hicks & Co.
Peterboro.

TRUNKS, VALISES,
SUIT CASES,
TRAVELLING BAGS
and TELESCOPES

If you are in need of any of the above take a look at our well assorted stock.

These well made goods are indeed lowly priced.

J. T. Stenson's
186 George-st.

MONUMENTS
And all kinds of Cemetery work in superior workmanship, and at lowest prices
COUGHLIN BROS.
HUNTER ST., WEST

THE DAILY REVIEW

LUMBER
and BUILDING MATERIAL of all kinds. Shingles, Scantling, Joists and Mill stuff. Mouldings, Casings and Base, and all kind of finish, Boxes and Box Shooks.
ALF. McDONALD
Pole St. Charles Mill, Peterborough

VOL LIII., NO. 21. PETERBOROUGH, ONT., CANADA, TUESDAY, JULY 26, 1904 TEN CENTS PER WEEK

PROBABILITIES.

Moderate southerly winds, fine and warm.

Wednesday—Moderate to south to west winds, showers and thunder storms in many places.

THERE'S STILL PLENTY OF SUMMER

Just because the pencil of the marker has played havoc with the prices of our stock, is not the sign that summer is over by any means. We are merely getting things ship-shape for Fall. Seasonable Bargains are always prized—that's why there will be such a flocking to get these.

WHITE LAWN BLOUSES that are stylish and new, and marvels of cheapness at....	$1.00
WHITE WITH BLACK VESTINGS, nice weight and lots of style to them..40c and	55c
BLACK DRESS MUSLINS, for cool, dark dresses, special at..............10c and	20c
LADIES' BLACK LACE and Openwork Hose, special value at...............25c and	20c
LACE, LISLE and SILK GLOVES, in black, white and champagne shades .....25c, 35c, 50c and	85c
LADIES' VESTS, with or without sleeves, 25c, 20c, 15c, 12c, 10c, 8c	6c
LADIES' BLACK UNDRESSED CRUSH KID BELTS, 50c, for	25c
NAVY AND WHITE, BLACK AND WHITE POLKA DOT WASH SKIRTS, trimmed with folds of same. Special........	$1.38
BLACK AND WHITE POLKA DOT SKIRTS, black strappings and white stitchings	$1.75
LINEN TWEED WASH SKIRTS, colors grey and blue. Special this week at....	$2.00
2 ONLY LINEN BEDFORD CORD WASH SKIRTS, blue and grey only, with white pipings, regular $4.50, for..............	$2.00
LINEN WASH SKIRTS, grey and blue, with wide cluny lace insertion. A very cheap Skirt at	$3.00

Robert Fair & Co.

Lost or Found

LOST

ON SATURDAY evening, between Dutton's and Cressman's stores, A SEALED ENVELOPE CONTAINING MONEY. Finder will be rewarded by leaving at CRESSMAN'S. 3d70

Wanted

WANTED

GOOD, BRIGHT, ACTIVE YOUNG MAN, for the Gents' Furnishing Dept. Apply to GRAFTON & CO. 6d19

HELP WANTED

STAFF OF DINING-ROOM GIRLS FOR National Hotel Peterborough. Services to begin Thursday, 28th. Wages the highest going. Hotel under new management. Apply to W. H. KNAPP, Prop. d4t20

ALL INTELLIGENT

RELIABLE PEOPLE who are seeking an advantageous change, or those who are idle and want work will accomplish their purpose by writing MARSHALL & CO., Tea Importers, London, Ont. Outfit furnished.

Nelson & Stapleton
Real Estate Agents
387 Water-st. Phone 325.

Property for sale, purchase or exchange.

For Sale or to Rent.

FOR SALE

TWO 10-ACRE LOTS in North Monaghan, about one-half mile from Peterborough. Apply to JOHN O'BRIEN, 46 Lake street. d128—w25—tf

GROCERY BUSINESS

FOR SALE, STORE AND DWELLING for rent. WM. DETCHER, Water-st. north. 8d20

VEHICLES FOR SALE

Two Second-Hand Phaetons

And a number of Second-Hand Buggies for Sale at Reasonable Prices

... NEW BUGGIES ...

Rubber tired and otherwise First-class in every respect. One runabout a capital vehicle. Horse-shoeing and repairing.

Ben Yelland
173 Murray st. Opp. Drill Shed

Plumbing

Sanitary Plumbing, Steam and Hot Water Heating. Well done, as it should be.
FRED T. BUTTERS,
136 Hunter-st. Phone 29.

Comfort Glasses

Before embarking on your vacation tour call around and have your eyes examined. It will add greatly to your enjoyment if you have PERFECT SIGHT. You will be able to view the distant scenery clearly and also read the latest novel without straining your eyes. If your eyes are not perfect we will, if possible, make them so with our glasses.

SCHNEIDER'S
391 GEORGE-ST.

...THE...
BEEHIVE

We have everything a lady wears

49 CTS.

We offer all this week wonderful value in White Lawn Night. Dresses, becomingly trimmed all down the front pleat, around the neck and around the cuffs with deep lace, made with full gathered yoke and wide and full, with lots of material. This is the snap of the season.

49 CTS.

The Beehive
Telephone 330

THE STORE THAT NEVER DISAPPOINTS

ARE YOU INTERESTED IN READY-TO-WEAR SPECIALS ?

WASH SUITS

5 only, Blue and White Muslin Costumes. Were $3.50. For	$2.50
4 only, White Muslin Costumes, well made and prettily trimmed. Regular $6.50. Only	$4.50
4 only, Linen Wash Suits, pleated seams. Were $7.00. For	$4.50
Your choice of any of our $10.00 Costumes in Muslin For	$8.00

WHITE BLOUSES

Ladies' fine quality Muslin Blouses, trimmed with heavy Yak Lace. For only	$1.00
Ladies' extra quality White Blouse, Embroidery front, sleeves and front box pleat, finished with wide insertion. Were $2.75. For	$1.75
Ladies' $1.00 Print Blouses in Print and Muslin. For	.50

Cressman

RUSSIANS ENTIRELY ROUTED

Japanese Are Now Aiming to Go Into Newchwang.

RUSSIANS LOST OVER 400

Battle on Sunday Near Tatchekiao Will Drive the Russians to Liaoyang.—Heavy Losses on Both Sides—14 Hours' Battle.

London, July 26.—Cabling under date of July 26, The Daily Mail's Newchwang correspondent describes a fourteen-hours' desperate battle with heavy losses on both sides, and which resulted in the Russian position at Tatchekiao being rendered untenable, by reason of which the Russians will be compelled to retreat towards Haicheng.

"The battle began at 6 o'clock in the morning," the correspondent says, "the Russians resuming the attack on the Japanese position on the heights east of Tatchekiao. After a few hours the Japanese left flank, from Taping Mountain, captured the Village of Tanghudituen, compelling the Russians to retreat to Tienghuaiteun, six miles from their base.

"The Russians, now reinforced, maintained the position until 5 o'clock in the afternoon, when the Japanese right flank made a sudden appearance on the hills south of Tatchekiao, and by a tremendous fire forced the Russians to retreat.

"The Japanese firing line extended fifteen miles.

"After two more hours of an incessant storm of shot and shell they swept the last hill and the plain clear of Russians."

The Russians Routed.

Paris, July 26.—A despatch to The Matin from Newchwang says that heavy firing continued all day long on July 24. The battle lasted for sixteen hours. The Russians were driven back on the east side, and were reported to be utterly routed on the north. The despatch says that the Russians evacuated Newchwang, of which the Japanese will probably take possession on July 26.

Battle on Sunday.

Newchwang, July 26.—A battle took place Sunday east of Tatchekiao, which resulted in the Russians being driven back, and it is believed they will have to retire to Liaoyang. The battle lasted all day.

Russians Get Out.

Washington, July 26.—Minister Conger, at Pekin, has cabled the State Department under yesterday's date that he has been informed that the Russians yesterday evacuated Newchwang.

Japs Not in Yet.

Tientsin, July 26.—Information has been received here to the effect that the Japanese have not entered Newchwang. The Russian civil administration departed Sunday night, and the destruction of Russian Government property began yesterday morning at the instance of the administration. The fighting reported Sunday took place between Newchwang and Tatchekiao, and Japanese troops from Kaichou were engaged. No engagement has taken place at Tachekiao.

Russians Lost 400.

London, July 26.—A despatch to a news agency from Liaoyang reports heavy artillery fighting there all Sunday. The Russian casualties, it is alleged, were thought not to exceed 400, while the Japanese are said to have lost more men. The Japanese, who were attacking the "southern detachment," according to the despatch, were forced to retire precipitately, leaving their dead and wounded on the field. The despatch lacks convincing details and names of places.

Japs Protest.

St. Petersburg, July 26.—It is reported that Japan officially protested to the Russian Government against violations of the rules of war on eleven counts, viz.:

Several Russian battalions hoisting the white flag at the battle of Vafangowand, inducing the Japanese to cease firing.

Abuse of the Red Cross flag, stabbing, shooting and mutilating the wounded, etc., as contained in Gen. Oku's report, already published.

The protest was presented by the United States, which, however, made it clear that the United States did not share in the protest, but acted only as the medium for its transmission, and, as such, would agree to forward any reply Russia cared to make.

BRITISH STEAMER SUNK.

Vladivostock Squadron First Transferred the European Passengers and the Crew—Crew Is at Yokohama.

Tokio, July 26.—The British steamer Chinan has arrived at Yokohama with the crew of the British steamer Knight Commander, which was sunk by the Russian Vladivostock squadron off Izu. The Knight Commander's cargo was a general one. Her European passengers were detained by the Russians and her crew of 21 were transferred to the Chinan, which also reports that the Russians sank two Japanese schooners.

The Vladivostock squadron also captured a German vessel believed to be the Arabia, with 30,000 tons of flour, and an unknown British steamer. The two vessels were sent to Vladivostock in charge of prize crews. The American Trading Company are the agents here for the Knight Commander.

Railway Material Contraband.

London, July 26.—It is pointed out in shipping circles at Liverpool that in Russia's contention that railroad material is contraband of war, the presence of bridge work for Japan among her cargo accounts for the sinking of the British steamer Knight Commander. Her crew numbered 68, including natives. She was insured against war risks.

Ardova Released.

Suez, July 26.—The British steamer Ardova, which, after being fired at by the Russian volunteer fleet steamer Smolensk, was seized by that vessel, has arrived here. She is flying the Russian naval flag and has a prize crew on board. It is declared her destination is a Russian port. The British cruiser Venus is anchored close to the captured steamer.

The British steamer Ardova, which was seized by the Russian volunteer fleet steamer Smolensk, has been released and her prize crew has been landed.

Squadron Sighted.

Tokio, July 26.—The Russian Vladivostock squadron was seen to the eastward of Kasuza Province at two p.m. yesterday. It was steaming to the east. Kasuza Province is on the east side of Tokio Bay. Katsura lies almost due east of Tokio.

Stopped a German.

Berlin, July 26.—The German steamer Lisbon of the Oldenburg-Portugal Line, has been stopped and searched by a Russian warship in the Gulf of Finland. She was then released.

Vigilant British Ship.

Constantinople, July 26.—Vessels arriving here report that a British warship is patrolling off Cape Helas, 15 miles south of the Dardanelles. She is using her searchlights, with the supposed view of intercepting any British ships which may have been captured by the Russian volunteer fleet steamers, if they attempt to pass the Dardanelles.

Called Home.

St. Petersburg, July 26.—The Associated Press is informed that the Russian volunteer fleet steamers Smolensk and St. Petersburg have already been ordered home, and that instructions for them to return have been cabled. The assurances given Great Britain on this point are declared to be satisfactory.

BRITAIN URGED TO ACT.

To What Purpose Does Britain Maintain a Large Navy.

London, July 26.—Answering half a dozen questions based on the seizure of the Peninsular and Oriental Company's steamer Malacca and other ships by Russian volunteer fleet steamers, Premier Balfour in the House of Commons yesterday, after referring to the diverse character of the questions, went on to say:

"The difficulties, I may say grave difficulties, I do not wish to minimise them, arising from these captures deal with a problem which has given and is still giving the Government great anxiety, but of which I may say the signs portend a favorable issue. More than that, I think it would be inexpedient to say."

Situation Still Grave.

The British Cabinet will meet again to-day to consider the case of the steamer Knight Commander and

Continued on page 2.

THE WHOLE WORLD KNOWS

Sun Life Assurance Co'y

OF CANADA

We want YOU to know

THE BEST POLICY IT HAS FOR YOU

A GIFT OF $1,000 A YEAR would be an acceptable one to your wife or daughter, wouldn't it?

You can make such a gift without sinking much capital by means of the New Guaranteed Income Endowment Policy of the SUN LIFE ASSURANCE CO., of Canada.

And at the same time you are creating an income for your maturer years. Income may be $100 or $10,000 a year according to the amount you wish to save.

W. H. HILL

MANAGER CENTRAL ONTARIO

159 Hunter-St. Peterborough, Ont.

IF you think of having something printed and have it well done, see the Review Job Department. Suggestions, Designs. Every care taken to please you.

HIGHEST CASH PRICE

PAID FOR

Furs, Skins, Hides, Tallows, also Junk OF ALL KINDS

T GEORGE HOLMES

Cor. Simcoe and Bethune-sts.

Children's Aid Society

FOR THE CARE OF NEGLECTED AND ILL-TREATED CHILDREN

INCORPORATED by Act of Legislature, 1899. Information required. Informants names kept strictly private.

CHILDREN FOR ADOPTION

Office Hours: 11 to 12 a. m.

OFFICE — DIVISION COURT BUILDING

GEO. COCHRANE

AGENT AND ASS'T SEC'Y

Coal and Wood

The Best, Well Screened, Bright Coal all sizes, delivered promptly. All Lehigh. You get satisfaction using our coal.

FIRSTCLASS DRY HARDWOOD

NOW IN STOCK

J. E. A. FITZGERALD

Cor. Brock and Aylmer St.

Telephone 111

PLACE YOUR ORDER

FOR YOUR

PLUMBING, HEATING

—AND—

ELECTRIC WIRING

early in the season in order that we may complete your work before the rush of spring orders.

We have on hand at all times a full assortment of plumber's supplies and all work requiring immediate attention will receive me.

Estimates in anything in the above lines cheerfully given.

NEW LAMP

We have just received a shipment of the new Patent "Osminum" Lamp, which may be seen in our window, 425 George-st.

MacPherson & McGregor

Contractors in

Plumbing, Heating and Lighting

SANTAL-MIDY

Standard remedy for Gleet, Gonorrhoea and Runnings IN 48 HOURS. Cures Kidney and Bladder Troubles.

MIDY

CANADIAN PACIFIC RAILWAY

EAST	ARRIVE	DEPART
Norwood, Havelock, Ottawa, Montreal	5.10 p. m.	11:25 a. m
Indian River, Norwood, Havelock	7.12 a. m.	7.35 p. m
Norwood Havelock, Kingston, Ottawa, Montreal, Portland, Boston	5.10 a. m.	12.30 a. m.
WEST		
Toronto, London, Detroit, Chicago	11.26 a. m.	5.10 a. m.
Toronto and intermediate	7.35 p. m.	7.12 a. m.
Toronto, London, Detroit, Chicago	12.30 a. m.	5.10 p. m
Toronto, North Bay, Port Arthur, Northwest	11.35 a. m.	5.10 p. m

GRAND TRUNK RAILWAY SYSTEM.

RAILWAY TIME TABLE

	Arrive	Depart
Lindsay, Orillia, Midland, Gravenhurst, North Bay Stouffville and Toronto	11.45 am 2.00 pm	5.30 pm 8.20 am
Port Hope, Toronto, London Detroit, Chicago & West Niagara Falls, Buffalo, Cobourg, Montreal and East	8.30 am 5.33 pm	11.45 am 8.05 pm
Toronto, Lindsay, Stouffv'le Uxbridge and Markham	10.35 pm	7.30 am
Lindsay Local	8.15 am	8.00 pm
Hastings, Campbellford, Madoc, Belleville, Kingston Montreal and East	8.10 am 2.40 pm	8.30 am 2.00 pm
Lakefield	10.30 am 4.05 pm 6.30 pm	8.30 am 12.15 pm 5.00 pm

THE CORPORATION OFFICERS

Geo M Roger, Esq., Mayor,
J E Armstrong, Clerk,
Felix Brownscombe, Treasurer
E H D Hall, Town Solicitor,
D W Dumble, K.C., Police Magistrate
Geo I Rosel, Chief of Police,
T A S Hay, C. E., Town Engineer
W J Green, Tax Collector,
Dr. Bingham, Medical Health Officer.
W F Miller, Relief Officer.
Thos Rutherford, Chief of the Fire Brigade.

TOWN COUNCIL

Geo M Roger, Esq., Mayor; Aldermen—Messrs. R F McWilliams, Henry Best, Frank Adams, Jas Sutton, Wm Scott, Henry Bush Wm Johnston, Robt Chisholm, Jas Edgcumbe Robt Hicks, E F Mason, M A Morrison

The Daily Review.

TUESDAY, JULY 26, 1904.

WHAT IS THEIR POLICY?

At the Coronation Conference of Colonial Premiers and other Ministers, Sir Wilfrid Laurier and the other representatives of Canada took a new departure in regard to preferential commerce. Before then they had taken the position that the preference accorded by us to British goods was in the nature of a favor, not a bargain and that we asked nothing in return. At the Conference Sir Wilfrid Laurier distinctly abandoned that policy and asked for a reciprocal preference. He went further than this for he undertook to recommend that if the United Kingdom accorded us a preference, Canada should increase the advantage already given to British commerce, suggesting various methods by which this might be accomplished. There was also something very like a threat or at least a warning that if the British authorities did not thus respond to our advances we might reconsider our policy in this matter.

Has the Laurier Administration adopted a different policy since then? We are aware that they have curtailed the British preference on woollen goods, but we hardly regarded that as an avowal of a change of policy, looking upon it rather as a fresh instance of their unfortunate habit of muddling the tariff, and making empirical alterations here and there without any consistent plan or any apparent knowledge of the effect of their pottering procedure.

The House is now in session, and if the Government has resolved upon a change of policy they should announce it in a constitutional manner to the representatives of the people. Instead of this we have, as has now become so common, a hint, indeed more than a hint of such a change through the unconstitutional and unsatisfactory channel of an intimation from a member of the Administration to a press favorite. Both the House and the people have a right to know from Sir Wilfrid Laurier whether the declaration by the Solicitor General against any reciprocal preference is the new policy adopted by the Ministry. Till Mr. Lemieux is disavowed, Sir Wilfrid and his colleagues are responsible for his utterances and he must be taken as voicing the views of the Ministry as a whole. It is not a matter thats can be considered an open question. If Mr. Lemieux is really speaking for the Administration he is making a very serious announcement in an irregular and unconstitutional manner. If he is speaking merely for himself and without accord with the Ministry, there should certainly be an official disavowal, and if necessary a demand for his resignation.

His further expression of opinion in the nature of a threat that Imperial action in this matter may lead to Canada severing the tie with the Empire is even more portentous, but for obvious reasons we do not care even to discuss it till we have heard from Sir Wilfrid Laurier and his Cabinet.

The Pioneer, the Ross-Temperance organ, is still working for its double barrelled cause, Ross being the right barrel. It says that the temperance men outnumber the liquor party. Is that why they have banded with the liquor men to keep Mr. Ross in office, and are still pursuing the same tactics?

According to the Ottawa Free Press it is "a malicious and diabolical invention," that Mr. Fitzpatrick was about to accept the solicitorship of the G. T. P. after his work for it in the House. Yet the Minister of Justice perpetrated this "diabolical" act when he placed Mr. Fraser of Guysborough on the Bench to reward his unscrupulous partisan assistance in putting through this graft.

Mr. Monet is withdrawing from Parliament because he says he could not run without aid from the party campaign fund and could not remain independent if he took it. As he is the only Ministerialist who is taking this step, we may safely conclude that all the rest of them are selling their independence for a share of the corruption fund, obtained from grafters enriched at the expense of the people.

Commenting upon the charge of inciting racial prejudice made against Lord Dundonald by the agents and allies of the Laurier administration in England the Liberal Montreal Witness says:—

"If there is any race question in the episode it is largely due to the innuendoes of Sir Frederick Borden, for which we do not believe there was any sort of foundation. There is nothing so easily appealed to as race feeling, whether French or Scotch, and when the appeal is made to the prejudice of any man or cause nothing is more ignoble."

The Vankleek Hill Review says:—

"If this G. F. J. had published all the editorials received upon this Dundonald trouble received from the department of agriculture at Ottawa we would have appeared just as foolish before sensible thinking people as do the pap-fed Montreal Herald and Toronto Globe."

What is this? Is it from Mr. Fisher that come the editorial charges going the rounds of the Ministerial Press that Lord Dundonald is a drunkard, a liar, a poor soldier, and insubordinate to the Minister of Agriculture for protesting against his corruption, his inciting to mutiny and his forgery over the signature of the General?

Lord Dundonald's report was not suppressed, the Kingston Whig says, but was withheld because it contained information which the Minister of Militia did not feel inclined to give out. The Minister in fact preferred to adopt some of the recommendations and then through his hireling organs make the dishonest false pretence that they were his own ideas. Some of the changes were made only on paper, so that we have a militia force, with only a rifle for every other man and only enough ammunition for this half to carry personally on active service. His dealing with the suppressed report was as dishonest as his disgraceful falsehood that it was marked private. He is about as honest as his murderous emergency rations.

About Your Complexion

A yellow, muddy complexion tells of derangements of the liver, and indicates the presence of bile poison in the blood. Dr. Chase's Kidney Liver Pills set the liver and kidneys in action, purify the blood, cleanse the system, and assure a healthy glow to the complexion. As a family medicine Dr. Chase's Kidney-Liver Pills are of inestimable value.

TEXTILES FROM WOOD PULP.

A New Process for Making Silk From Timber.

Artificial silk made from pulp is now a staple on the market, and the demand is greater than the supply, according to the statements of those who are engaged in the business.

We are now to have an extension of the field of the pulp maker, and by means of recent discoveries and improvements practically the whole range of textile work is opened to him as a market for the disposal of his raw material. Recently we printed in The Paper Trade Journal a somewhat lengthy notice of a book written by Professor Pfeugl, of Riga, Russia, in which that writer reviews the work that has been done in the way of making pulp wood available for textile work. He gave it as his opinion that Kron had outstripped his fellow workers in the same field and had made progress sufficient to demonstrate that the yarn for any kind of textile could be spun directly from moist pulp wood, an advantage which was not possessed by the methods of other inventors. It is claimed that by Kron's method there is produced not only a stronger yarn but that the output is greater.

Kron calls his product silvalin, and there has just been incorporated in this country the American Silvalin Company, formed for the purpose of acquiring the option on the American rights under the Kron patents. The option is held at $40,000, while the full American rights under the patents are held at $2,000,000, the option price, of course, being deducted from the purchase price when the transaction is closed.

The patents are regarded, as may be judged from the asking price, as very valuable and as being the foundation ones on which may be built the industry of manufacturing textiles from pulp wood. The possibilities are large, and time alone can show whether they will be realized. — The Paper Trade Journal.

No More Operations

The day of operations for piles is past for all who know of the efficiency of Dr. Chase's Ointment as a cure for this horrible ailment. It doesn't matter what form of piles you have, so long as you use Dr. Chase's Ointment carefully and plentifully, it will soon bring relief and cure. Ask your friends and neighbors what they know about this preparation.

SOUVENIR POST CARDS

New ready. Souvenir Post Cards of the Hydraulic Lift Lock. Beautiful views of the lock complete. At Review Stationery Store and local Bookstores 4d

RIOTS IN IRELAND.

Orangemen and Catholics Clash at Armagh Cathedral Opening.

Armagh, Ireland, July 26.—An enormous concourse from all parts of Ireland was present Sunday at the ceremony of the re-opening of Armagh Cathedral after four year's work of re-decoration, which included the covering of the entire walls with mosaic pictures. Cardinal Vannutelli as the legatee of Pope Pius and many Irish and foreign prelates; the Duke and Duchess of Norfolk, John Redmond, John Dillon, Timothy Healy, and other prominent persons were present. Some rioting of Orangemen and Catholics followed the ceremonies. Shots were fired and the police were stoned.

Stopped After First Round.

Buffalo, July 26.—The fight between Curley Supples and Kid Fredericks at the International Athletic Club, Fort Erie, last night, was stopped after the first round by Provincial Detective Greer, representing the Canadian Attorney-General's office and Chief of Police Griffin of Fort Erie. Both officers claimed the bout was not a boxing contest, but was developing into a prize fight. Supples had the better of the round all through and got the decision. The attendance was large.

Short $900 in Accounts.

Stratford, July 26.—A few days ago H. Milton Moir, agent of the C. P.R. and Dominion Express Company at St. Mary's, was arrested on a charge of embezzlement laid by the latter company. He had been found to be $900 short in his accounts. The preliminary hearing took place on Friday before two St. Mary's justices of the peace. The prisoner was sent up for trial. He is now out on bail.

THE GREGORY INQUEST.

Local View of the Second Dragoons Case—A Sham Enquiry.

The Government, it appears, intends holding an inquiry into circumstances connected with the resignation of Lieut.-Col. Gregory from the command of the 2nd Dragoons. This is quite right on the face of it; but the pity of it is that we cannot rely upon the good faith of the Government in this or in any matter where the conduct of their partisans or heelers comes into the question. In the Gregory case the partizan influence of Mr. German comes very distinctly into play. If it is intended to give the inquiry the semblance of honesty it will be well to examine those who were present and heard Mr. German's speech in the New Murray in this city on the occasion of the annual dinner of the Dragoons held last winter.

How, with regard to the inquiry itself, the first question is, by whom will it be conducted? The answer will in all probability be, by some Lieutenant-Colonels of the Militia, and these Lieutenant-Colonels of the Militia will, in civil life be Grit lawyers, or lawyers with Grit expectations. Lieut.-Col. Gregory is now free from all responsibility of military Grit etiquette, and he ought, in all fairness, to publish whatever correspondence he may have in his possession, and likely enough it is the fear that he will do this which has given birth to the inquest which has been heralded with so much ostentation by the Globe.

Col. Otter has denied any partisan feeling, and so far as his denial goes there is no reason why it should not be accepted; but it will take some very unmistakable evidence to prove that he was not seeking to carry out the wishes of the Government in his very persistent pressure to have Major Glasgow's nomination endorsed.

Col. Aylmer has, we believe, spoken strongly about the impropriety of the "Round robin," but perhaps Lord Aylmer would not mind telling us wherein such a proceeding differs from the appeal which he himself once made to the officers of the 33rd to advocate his personal advancement. For our own part, we see nothing alarmingly wrong in either case, and it is folly to make a molehill into a mountain.

An inquiry such as is proposed is by no means satisfactory, and for the simple reason that there is no general right of cross-examination or legal representation allowed, and this so-called Court of Inquiry is probably the most convenient instrument for not inquiring that the wit of man could device. If Col. Gregory steps into this fly-parlour he will deserve all the justice he is likely to get out of it or in it. That's all we need to say at present. St. Catharines Standard.

The Daily Review.

Is for sale each evening at the following places:—

Braund's Grocery, 111 Park street.
Gobeen's Grocery, 290 Rubidge street.
Green Bros.' Grocery, 392 Charlotte street.
Mansion's Grocery, corner Mark and Elizabeth streets, Ashburnham.
Bentley's Grocery, corner Brock and Park streets.
Edgcumbe's Grocery, corner Antrim and George street.

In washing woollens and flannels, Lever's Dry Soap (a powder) will be found very satisfactory. 4d

BETTER IN THE UNITED STATES.

Like the United Kingdom They Set Us an Example.

Just as we are hearing Ministers of the Crown at Ottawa rising in their places at Parliament and expressing their entire approval of a strictly partisan use of government patronage, we find the political parties in the United States taking their stand more and more distinctly in favour of Civil Service reform. The platform adopted by the Democratic convention at St. Louis contains the following clause:

"The Democratic party stands committed to the principles of civil service reform, and we demand their honest, just and impartial enforcement."

The Civil Service law in the United States is a very different one from ours. With us, under the rule of one party, it is hardly worth the while of anyone not belonging to that party, or commanding influence in it, to pass the Civil Service examination, seeing that, when vacancies occur, only those possessing political influence are chosen. In the United States whoever stands highest in the list of passed candidates—the grading being according to points made — has the first call for appointment. At least, in a given case, the two or three names that stand highest on the list are "certified" to the Department requiring an additional clerk, and one or other of them has to be taken—that or none. With us a candidate who had only got on the list by the skin of his teeth would be taken in preference to one who had made 100 per cent., if he had the greater political pull. This is the system which an ex-Vice Chancellor of Toronto University, with the approval of his colleagues, devotes his ingenuity and his eloquence to defending. If these are the fruits of culture, culture had better go and hide itself.—Montreal Star.

SLEEPLESSNESS AND HEADACHE

Tell of Exhausted Nerves—A Peterboro Man Cured by Dr. Chase's Nerve Food.

Mr. Harold Crane, Sophia street, Peterborough, Ont., and who is employed in Hall's store, states:—"I believe the close confinement of shop work was responsible for my becoming very nervous, and as a natural result I did not sleep and at times had severe attacks of splitting headaches. I heard of the good results obtained by using Dr. Chase's Nerve Food, and decided to try it. I can now say that I am more than pleased with the results, as it has benefited me very much. It built up my system, restored my nerves, and I am now entirely free from headaches. I have every reason to give the credit to Dr. Chase's Nerve Food."

Dr. Chase's Nerve Food, 50 cents a box at all dealers, or Edmanson, Bates & Co., Toronto. To protect you against imitations, the portrait and signature of Dr. A. W. Chase, the famous receipt book author, are on every box.

IF YOU WILL USE THE BEST

Portland Cement

THEN BUY THE

"STAR" Brand

GREY LIME

BUILDERS SUPPLIES

R. Hicks & Co.

Peterboro.

HAWKES'

Cut Glass

The finest cut glass goods in the world. The "Clover Leaf" Hawkes trade mark is the guarantee that each piece is genuine. We have a new and fine assortment in many designs. These goods are superb as wedding presents. Nothing finer and more appropriate

Sanderson

Sole Agent

THAT MOWER

Needs sharpening. The grass shows it. Bring the mower to us. We understand the troubles of lawn mowers and can offer relief.

RUBBER ROLLS for Wringers, and TIRES for Baby Carriages.

Metherel's
CYCLE WORKS.
223-5 Hunter-st.

The Daily Review.
TUESDAY, JULY 26, 1904.

OUR SPECIAL OTTAWA LETTER

Interesting Notes and Comments From the Dominion Capital

THE WEEK IN PARLIAMENT

Undesirable Immigration — The Able General Must Go, the Party Heeler Remains—Rudolph Lemieux, the Critic—Sifton Squanders Our Assets—The Grafters in Their Glory—United States Engineers.

THE WEEK IN PARLIAMENT.

Mr. Sifton's estimates were on the carpet in Parliament during the week. It was shown that the Minister had permitted the illegal transfer of 150,000 acres of public lands to the Saskatchewan Valley Land Company, out of which thousands of dollars have been made by the concessionaries. Mr. Sifton professed ignorance of the whole transaction, showing how badly his department is managed.

Mr. Sifton's immigration policy was also exposed. It has resulted in the immigration of many undesirable settlers, who are a menace to the health of the country and the cause of much crime.

The action of Hon. R. Lemieux in discussing the preferential tariff in England and condemning the policy of Mr. Chamberlain at a meeting violently partisan in its complexion were criticised. So also were the denunciations of Lord Dundonadl by Mr. Lemieux and Chief Justice Taschereau. The Government made a half-hearted apology for their henchmen.

A vote of censure on Mr. Fisher was moved, regretting his course in publishing statistics in his annual report which the report of the Auditor General shows were false. Mr. Fisher represented that the experimental farms had cost the country $84,128 during the fiscal year 1903. The Auditor General places the cost at $103,273, or a difference of $19,145 against Mr. Fisher.

Another vote of censure was directed against the Government for the scandalous manner in which they allow cheese to be weighed at Montreal, to the disadvantage of the farmer. The motion was defeated by the reduced majority of 29, the vote standing 75 to 46.

A motion by the opposition to increase the protection on tobacco, and further encourage that industry was defeated on a party vote division by a majority of 31.

The leader of the opposition made a strong plea for the protection of the Atlantic fisheries by the destruction of the dogfish pest.

LORD DUNDONALD TO LEAVE.

Lord Dundonald, the ablest leader the Canadian Militia forces have ever had, is shortly to leave Canada. He goes because he is an honest man and refused to close his eyes to the fact that the money of this country is being squandered for political purposes, under the cloak of the Militia Department. But he has earned the admiration of those in both political parties, who have in their minds the best interests of the country. He has been acclaimed on all sides. He is to receive further tributes from Canadians ere he bids "good-bye" to the land, whose sons he led to victory on the hard fought fields of South Africa. In contrast with his treatment is that of his bitter opponent, Hon. Sydney Fisher. Canada has not taken any particular pains to show its appreciation of the narrow and bigoted conduct of the Minister of Agriculture. He has reaped little but ridicule. The independent press of the whole of Canada has nothing but words of condemnation for the person who is responsible for the introduction of straight machine politics into our militia. Fisher, the despised of honest men, stands silouetted against the manly, brave and honest Dundonald. Men who admire the qualities abjured by the one, and possessed by the other, will see, that after Dundonald is gone, evenhanded Justice is meted out to Mr. Fisher. The thanks of Canada will be due to the people of Brome, if at the next election, Fisher is numbered among the slain.

Piles To prove to you that Dr. Chase's Ointment is a certain and absolute cure for each and every form of itching, bleeding and protruding piles, the manufacturers have guaranteed it. See testimonials in the daily press and ask your neighbors what they think of it. You can use it and get your money back if not cured. 60c a box, at all dealers or Edmanson, Bates & Co., Toronto.
Dr. Chase's Ointment

ONE OF DUNDONALD'S ENEMIES.

It is just as well to keep the public posted as to the real character of at least one of Lord Dundonald's detractors. The Solicitor General, Hon. Rudolph Lemieux, happens to be in England at the present time. He told the people of the Mother Country that the ties which bind Canada to Great Britain would be weakened. This same Mr. Lemieux has a past. It was he, who, in his first fight for a seat in the Commons, induced his own father to act as a scrutineer in his behalf in the constituency of Gaspe. The father, being a civil servant, did his work under an assumed name. He swore he was somebody else. He committed perjury, and had he gone the way of many perjurers, a term in the penitentiary would have been his portion. He was even addressed by his assumed name by his son, the same Mr. Lemieux, who is engaged in educating the British public along altruistic lines. Sir Wilfrid Laurier, from his place in Parliament, defended the conduct of the Lemieuxs. The Premier of Canada, too, saw, that the perjurer's position under the Government was improved by many hundred dollars per annum. The real beneficiary of the whole transaction is the Solicitor General, and this suborner of perjury is the man who is now condemning in England the man who relieved Ladysmith. The Liberal party have been unfortunate in the selection of the emissary to blacken Dundonald. A criminal can never hope to down an honest man in the long run.

THE INNOCENTS ABROAD.

If the story told by Hon. Clifford Sifton of the sale of lands to the Saskatchewan Valley Land Company is correct, the sooner he and his deputy are retired to a sphere where they can do less harm, the better it will be for Canada. Under the terms of the transfer, the Company agreed to take over 250,000 acres of land at $1 per acre. There was this about it, however, that the company undertook to settle two-fifths of each township before the patents for the land should issue. A year ago, Mr. Sifton expressed the opinion that the company would not be able to live up to its bargain. That meant that they would not be given a title to their holdings. Last December, notwithstanding what the minister had said, patents for 150,000 acres were granted. The company had not met the terms imposed on it by the Government. In some mysterious way, however, they were able to land the goods. In the Commons, the minister was unable to say how the deal was pushed through. His deputy was just as ignorant as he. Were these gentlemen to concern themselves with a mere matter of 150,000 acres of public lands? Perish the thought! Mr. Sifton is making money these days and perhaps he may not be long in politics. Before he came to Ottawa he was encumbered with embarassing judgments. These have disappeared in the bracing atmosphere to be found at the Capital, and to expect Mr. Sifton to pause in his money making, long enough to look after a trifle like 150,000 acres of land, is asking too much. But there is this about it that the deal seems a little mysterious and both gentlemen if they have not time to keep an eye on public property should hand over the responsibility to those who are not so deeply engaged with other matters.

THOUSANDS FOR THE FAITHFUL.

These are great days at Ottawa for the grafters. They are to be seen in clouds about Parliament Hill and if they are on to the ropes there is no need of their leaving without a nice fat wad. Take the case of the Saskatchewan Valley Land Company. One of its directors, Mr. Adamson, is the Liberal candidate in Humbolt. Another party who is alleged to be closely connected with the company, Mr. Turriff, is running in a second Western riding. That brings the matter pretty nearly home to the Liberal ranks. What did the company get? For $1 an acre they were given the privilege of purchasing 250,000 acres of land along the line of the Long Lake and Quepelle Railway. Moreover, they were authorized to pay for it in script, which is purchased from the half-breeds at ridiculously low prices and does not represent dollar for dollar. They paid $96,000 in this currency. The lands purchased are today worth anywhere from $5 to $10 an acre and at the lower figure the company has made a cool million. At $10 an acre they stand to gather in $2,250,000, which could have remained in the pockets of the people of Canada, had the persons so solicitous in securing the concessions not been of the Sifton-Liberal-candidate type. It is well to know these things, in the days when the Auditor General is being driven from office by a Government willing to allow private parties with a pull to exploit the treasury for such amount. This case should be treasured up in the minds of all who believe in Canada, and not the man who knows the ropes at Ottawa.

MAKES MEN SOUND AND STRONG

Detroit Specialist Discovers Something Entirely New for the Cure of Men's Diseases in Their Own Homes.

YOU PAY ONLY IF CURED.

Expects No Money Unless He Cures You—Method and Full Particulars Sent Free—Write for It This Very Day.

A Detroit specialist who has 14 certificates and diplomas from medical colleges and state boards of medical examiners, has perfected a startling method of curing the diseases of men in their own homes; so that there may be no doubt in the mind of any man that he has both the

DR. S. GOLDBERG,
The Possessor of 14 Diplomas and Certificates, Who Wants No Money That He Does Not Earn.

method and the ability to do as he says. Dr. Goldberg, the discoverer, will send the method entirely free to all men who send him their name and address. He wants to hear from men who have stricture that they have been unable to get cured, prostatic trouble, sexual weakness, varicocele, lost manhood, blood poison, hydrocele, emaciation of parts, impotency, etc. His wonderful method not only cures the condition itself, but likewise all the complications, such as rheumatism, bladder or kidney trouble, heart disease, nervous debility, etc.

The doctor realizes that it is one thing to make claims and another thing to back them up, so he has made it a rule not to ask for money unless he cures you, and when you are cured he feels sure that you will willingly pay him a small fee. It would seem, therefore, that it is to the best interests of every man who suffers in this way to write the doctor confidentially and lay your case before him, and if he accepts your case for treatment it is equivalent to a cure, as he does not under any consideration accept incurable cases for treatment; and, remember, if he does accept your case you may pay when you are cured. He sends the method, as well as his booklet on the subject, containing the 14 diplomas and certificates, entirely free. Address him simply

Dr. S. Goldberg, 208 Woodward Ave., Room 176 Detroit, Mich., and it will all immediately be sent you free.

FOREIGNERS HAD TO GO.

In answer to a question in the House of Commons Sir William Mulock announced that the following engineers employed on the Grand Trunk Pacific are to be deported as aliens:

Cassius C. Van Arsdol, division engineer.

Edward R. McNeill, district engineer.

Walter Earl Colladay, assistant engineer.

Thomas C. Taylor, assistant engineer.

Charles F. Gailor, assistant engineer.

James H. Bacon, harbor engineer.
Edward McD. Mellen, chief clerk.
Walter M. Anderson, topographer.
Peter Talbot, topographer.
Herbert Mark Goodman, draftsman.
Sherman Hurd Mason, draftsman.
Amos A. Meador, draftsman.
John C. Baxter, transitman.
Frederick W. Fink, transitman.
Luther Collins Gunn, transitman.
John A. Green, leveller.
Frederick O. Parsons, leveller.
Stanley J. Mayo, rodman.

The deportation of these gentleman is due to the fight made in behalf of Canadian engineers by the Conservative party in the Commons. For weeks the Amalgamated Society of Civil Engineers vainly endeavored to have the matter investigated, but the Government contented itself with securing a statement from Mr. C. M. Hays, to the effect that two American engineers were engaged on the surveys. This, as shown by the list of the deported, was a gross misrepresentation of the facts. The Opposition was not so easily put off and commenced a campaign which ended in the naming of Judge Winchester as commissioner to investigate the whole case. Canadians have to thank the Conservative party for the steps which led to the ousting of foreigners from positions, which will now be given to Canadians.

Limited Guarantee.

Customer—I think this is what my daughter told me to get. You guarantee it to be one of the popular songs of the day? Music Dealer—Yes, sir; but, of course, I can't guarantee its popularity among your neighbors after your daughter has learned to sing it.

He Gets There.

Pecksniff—When the evil one starts out to tempt me I always say, "Get thee behind me, Satan!" and he gets there. Wiseman—Yes, when Satan starts out to tempt you he usually does "get there," doesn't he?

Pins have been found among the Egyptian mummies and in the prehistoric caves of Switzerland.

ARGENTINA'S WHEAT AREAS.

Enormous Extent and Prospects—Outgrowing the United States.

The increase of Argentina's exports of wheat and corn, now larger than those of the United States, is a matter of particular concern to the Department of Agriculture at Washington, which has been having a special agent, Mr. Frank W. Bicknell, make personal investigation of the agricultural resources and conditions in the South American republic, whose exports so far this cereal year (beginning January 1) have been nearly 67,000,000 bushels. Mr. Bicknell's report has just been issued by the Department in the form of a pamphlet of one hundred pages.

The present area devoted to wheat in Argentina is 10,000,000 acres, and Senor Ronaldo Tidblom, who is quoted by Mr. Bicknell as an Argentine authority in agricultural matters, says that "there are more than 60,000,000 acres in the republic that could be immediately devoted to successful wheat farming if we had the farmers to do it." And beyond this immediately available land is a great area stretching southward into the territory that used to be called Patagonia.

Mr. Bicknell writes:

"Finally, it is quite impossible to estimate closely the present or future wheat area of Argentina. We must wait several years to do that. All we can safely say now is that the acreage of the crop of 1903-1904 will probably be 10,000,000 acres or more; that it is rapidly increasing and getting into a region of very great extent and of an adaptability superior to that of the region in which it was started; that the growing of wheat will increase in proportion to the population and the extension of the railways and river navigation. If we see settlers—farmers—going to Argentina in large numbers and staying there; if the government offers sufficient inducements to get the right sort of men to come and to stay—then we may look for a tremendous production of wheat. The railway service will be provided as fast as there is a demand for it. The Southern Railway, which dominates the Province of Buenos Ayres and all the southern part of the country, is enterprising, has practically unlimited resources, and will extend its lines to secure new territory years before it will pay any dividends. It has repeatedly done this. The same may be said of the Western and Pacific Railways, which are developing the country to the west, only not to the same extent. Most of the Argentine railways are owned by the same group of English capitalists, and they work quite harmoniously together.

It is British capital that is developing Argentina as a wheat-growing area, and developing it on such a scale that that country has already outstripped the United States as a grain-exporting country. The methods of farming are described as being somewhat backward, the grain-growers being slow to avail themselves of labor-saivng agricultural machinery. However, such machinery is coming more and more into use.

One great advantage possessed by Argentina for growing grain for export trade, which is dwelt upon by Mr. Bicknell, is the proximity of the wheat-growing area to the seaboard. The average railroad haul to tidewater for the country now under grain cultivation is only about 150 miles, and for the remote interior points only 300 miles. These are small distances compared with what the bulk of the wheat grown on this continent and exported has to pass over before reaching the seaboard. The water haul to Europe is, of course, much longer from Argentina, but the far more expensive land haul is for the great agricultural regions of that country a matter of comparatively slight importance. But the immigration problem is a serious one. Settlers such as those who are attracted to this country in such great numbers and who come to Canada to make homes for themselves are what Argentina needs, but does not get. The immigrants to that country rent land instead of acquiring ownership, and after a few years, having accumulated some money, turn their attention to the matter of returning to Italy or Spain. The climate is described as temperate throughout a considerable part of the country; but the modern races seem to prefer the north temperate zone to the south, and to be averse to approaching the equator even for the purpose of crossing it to try a climate in the southern hemisphere like that of their northern homes.—Canadian Trade Review.

THE STORY OF LIFE.

Making the best of life is getting the best health you can out of it—good digestion is the key. What you eat may or may not do you good. It depends upon how it is handled by the digestive apparatus of the stomach—If it is deranged, the blood, instead of taking new life and strength to the various organs of the body, takes poison which clogs the kidneys, irritates the nerves, distresses the heart, causing headache, sleeplessness, weary, dull feeling, backache, rheumatism, neuralgia—makes the complexion sallow—causes biliousness and constipation. The great, new discovery ANTI-PILL has a marvellous influence in correcting a crippled or rebellious stomach, and the results that follow—ANTI-PILL is the most perfect help to have when you feel wrong, out of sorts, sick or getting sick. It brightens you up—makes you feel better. 50 cents per bottle at druggists or Wilson-Fyle Co., Niagara Falls, Ont.

Sold in Peterborough by James Lynch, 188 Hunter-st.

Clean your Homes. Wash your Clothes

You can make every article white and clean with Sunlight Soap. This soap gives better satisfaction than any other soap because it is pure and possesses a cleansing power that ordinary laundry soap does not and can not.

Clean home, clean clothes, are indispensable. You can make everything in the home spotlessly clean with

SUNLIGHT SOAP

ASK FOR THE OCTAGON BAR

Sunlight Soap Washes the Clothes White and won't Injure the Hands

LEVER BROTHERS LIMITED, TORONTO 149

SPECIAL EXCURSION

$15 Every Month $15

to the

St. Louis Exposition

From all Points East over the

LAKE SHORE & Michigan Southern Railway

The comfort, convenience, speed and safety afforded by this superb road cost no more than the inferior equipment of the poorer roads—why not enjoy it?

Double Track—Unexcelled Service

For book of particulars, address

J. W. DALY, G. E. A., BUFFALO, N. Y.

The Most Important Sale of the Season Yet Announced

Two large Wall Paper factories were eager to clear all lines made for the spring of 1904, at once, and therefore were glad to make unusual concessions to those who could handle five car load lot. We could, and so we offer a storm of popular Wall Papers at prices that will certainly amaze the entire shopping public. We also will include astonishing offerings in Crockery, Dinner and Tea Sets, Chamber Sets, and—read to see what else.

2820 rolls Wall Paper, suitable for bedrooms, colors in cream and blue. Per roll 2 1-2c

1675 rolls Gilt Papers, with 9 or 18 inch borders in blue, cream, buff, green, colors suitable for any room. Per roll 5c

[illegible] rolls embossed Gold and Silk Papers, variety of colorings, in red, green, brown, cream, regular 25c, Per roll 10c 9 in. border, per yd. 2c, and 18 in. borders [illegible]

6806 rolls Tapestry Wall Papers, assorted colorings, choice per roll 5c

25 Chamber Sets, 10 pieces, colors in pink, blue and green, assorted shapes, tinted, gold stippled and traced, $5.00 for $3.50

$10 DINNER SETS 97 PIECES. English hand-made. 12 dinner plates, 12 tea plates, 12 soup plates, 12 butter plates, 12 cups and saucers, 1 bowl, 12 fruit saucers, 2 vegetable, 1 cream pitcher, 1 sugar bowl, 1 tea pot, 2 platters, 1 gravy boat, all for.................. $4.49

Summer Reading.
One-third or more off regular prices to end his week up.
200 Books by leading authors—
Bertha M. Clay
Mrs. Southworth
Alex. Dumas
Rider Haggard
Charles Garvice
F. Du Boisgobey
Elinor Glyn
Ludovic Halevy
George Ohnet
Marie Corelli
Conan Doyle
Jno Strange Winter
E. Marlitt
6c

200 Cloth Bound Books, regular 25c, for [illegible]

25 copyright books, gilt edge, cloth bound, regular 75c, for .... [illegible]

100 Pansy and Rainbow series, regular 20c, for .... [illegible]

50 revised version of the New Testament cloth and leather binding, regular 50c, for

Note Papers at half price.

TORONTO STORE
262-4 Queen W.,
Phone Main 3068.

Routley Co. PETERB

BREEZY
Outing "Togs"

CHARMING, COOL, NOBBY SUITS, WITHOUT AN OUNCE OF SURPLUS CLOTH IN THEM. GOOD DRESSING FOR SUMMER AND VACATION DAYS. YOU CAN GET JUST WHAT YOU WANT AT THE LEAST OUTLAY DURING

LeBrun & Co's
July Reduction Sale

MENS' AND YOUNG MENS' OUTING TROUSERS
MENS' AND YOUNG MENS' FINE WHITE VESTS
MENS' AND YOUNG MENS' NEGLIGEE SHIRTS
From 20 Cents to $1.00 each
A CHARMING ARRAY OF EVERY FANCY IN SHIRTDOM
MENS' AND YOUNG MENS' SUMMER UNDERWEAR
MENS' AND YOUNG MENS' SUMMER NECKWEAR

"Clearing-up Sale" Boys' 2-piece Suits
BOYS' WASH SUITS, RUSSIAN BLOUSES, SERGE SUITS, NORFOLK SUITS etc. 200 PAIRS BOYS' ODD SOLID WEARING PANTS TO BE CLEARED AT 50, 65 and 75 cents.

H. LeBrun & Co
Two Entrances—George and Hunter Sts.

THE
KNITTING WORKS
Hosiery and Underwear.

MEN'S
LIGHT
UNDERWEAR

We are showing a very complete stock of Summer Shirts and Drawers. Mesh Shirts at 25c; Balbriggan Shirts and Drawers at 25c, 35c and 50c; Silk and Natural Wool at 75c and $1.00.

TELEPHONE 330

The Daily Review.

TUESDAY, JULY 26, 1904.

THE CITY AND SUBURBS

Gas Stove For Sale.

Hot water attachment, excellent cooker, good as new. (Replacing with coal range.) (Worth $32.50; for $19.00. J. A. Sutcliffe.

These Pretty Raffia Hats.

Why don't you make a raffia hat to replace the one that was spoiled on the day of the opening of the lift lock? They are easily and quickly made, and are light and durable. The most popular colors are black, brown, red and the natural shade—a light champagne color. Directions for making these pretty hats may be found in the July Delineator, and the raffia is on sale at the Review office, the only place in town where it may be procured. 2d

The newest in Sundaes are "Creme de Menthe" and "Maraschino Cherries." Try them and see how delicious they are. On sale only at T. H. HOOPER'S.

ASK FOR THE C.M.C.
HOSE SUPPORTER

LET THE CHILDREN PLAY

They can, with never a thought of their stockings, if they wear the C.M.C. HOSE SUPPORTER. It is the best for many reasons. Here's just one:—It's provided with the C.M.C. Clasp.

THE CLASP THAT CAN STAND THE RACKET

Made to snap down firmly upon the hem of the stocking.

Adjusts itself easily to any fabric and treats the stocking well whether it be thick or thin.

Saves lots of strain on the children and their stockings. Best for them and their mothers, too, and costs no more than the kind that tear the stockings.

C. M. C.
A Hose Supporter that can't let go nor tear the stockings.

"IT'S IN THE CLASP"
CMC

For Sale Only at the Ladies' and Children's Outfitting Store.

PHONE 466. Harry Adams

FUNERAL OF LATE M. J. BURKE

Largely Attended This Morning by Sorrowing Friends.

The funeral of the late Michael John Burke was very largely attended this morning to St. Peter's Cathedral, thence to the Roman Catholic cemetery, where interment was made. The pall-bearers were all cousins of the deceased and were the following:—Messrs. John, William, and Michael Kylie, Patrick and Thos. Burke and John Clancy.

MOONLIGHT EXCURSION

Greatly Enjoyed Until the Sad Accident Happened.

The moonlight excursion under the auspices of the Young Men's Guild of Charlotte-st. Church was well patronized, a limited number of tickets being sold, and nearly a hundred people being refused tickets on account of the limited accommodation. The trip was a beautiful one, and but for the very regrettable accident that happened, would have been one of the most enjoyable of the season. The male quartette was on board and rendered several selections on the trip down.

NEED OF BATHING ACCOMMODATION

Fact Brought Home by Last Night's Accident.

It has always been a regrettable feature about our town, and the result of which was very noticeable at last night's accident on the steamer North Star, that a proper bathing and swimming place is not provided for our boys and girls to learn to swim, and indulge in the healthful pastime during the long summer months, and thus learn to protect themselves in times of necessity. Last night several young men were on board, and only one swam to the unfortunate child's rescue, and his attempt was futile. While perhaps there was not much chance of reaching her, there was also a possible chance of saving her, and a few good swimmers might have produced different results. In Toronto last week no less than 18,134 children took advantage of the different free baths there, and there is no reason in the world why Peterborough should not have similar places for bathing purposes. Quite a number of the young boys run a great risk and go bathing in Little Lake and other dangerous places, and this state of things should not be. While we may boast of our pretty parks, our great manufacturing institutions, etc., we must reproach ourselves when we think of our poor accommodation for the helpful exercise of our younger populace.

CHARITY BOARD

Orders Read and Accounts Passed at Last Night's Meeting.

A meeting of the Central Charity Board was held last evening, with the following members present:—Mr. H. Rush, chairman; Rev. E. A. Langfeldt, Messrs. W. Yelland, W. Stock and F. W. Miller.

The following statement of orders given was read:—

	Since last meeting.	During 1904.
Groceries...	$98 00	$478 00
Wood...	1 15	414 90
Tickets...	8 10	14 95
Sundries...	17 55	74 95
	$124 80	$981 90

The following accounts were presented:—

Little Lake Cemetery...	$ 4 50
Ed. Flaherty...	50
D. Belleghem...	7 00
Greene Bros...	3 00
R. C. Braund...	5 00
Canada Par. Rub. Co...	6 15
M. H. Halpin...	6 00
T. B. Manicoe...	6 00
F. W. Bates...	3 00
A. Allison...	6 00
Mrs. Dunford...	3 00
R. H. Hunter...	3 00
W. Bunton...	1 95
Peter Connal & Son...	6 00
A. F. Mason & Co...	6 00
Jas. Henderson...	5 00
Mrs. Wainwright...	4 00
House of Providence...	12 00
Jas. Edgcumbe...	13 00

It was moved and seconded that the accounts presented be paid, except that of A. Allison, and that it be held over, as particulars are not given.—Carried.

The Board then adjourned until Monday evening, August 29th.

Ho! for the Back Lakes!

The excursion of the Millbrook Presbyterian S. S. and Ladies' Aid will take place on Wednesday, July 27th, to Lindsay, Sturgeon Point and Fenelon Falls. Fares from Peterborough for round trip 90c, children 50c. Leaving Peterborough by regular 8.25 train.—1d.

The newest in Sundaes are "Creme de Menthe" and "Maraschino Cherries." Try them and see how delicious they are. On sale only at T. H. HOOPER'S.

OLIVE KIDD DROWNED

Fell Off the Bow of the Str. North Star.

BODY NOT YET RECOVERED

Parties Searched All Night and To-day But Their Efforts Were Futile—The Only Child of Mr. and Mrs. R. J. Kidd.

An exceedingly sad ending to what promised to be a very enjoyable moonlight excursion was that of the Charlotte street Young Men's Guild trip down the river, and the laughing, jovial crowd that left the wharf at 8 o'clock came back quietly and noiselessly, for a young life had been snatched away into a watery grave. The little girl, Olive Kidd, only 14 years of age, was sitting in the bow of the boat, talking and laughing with several other girl companions. The railing in the bow is constructed of an iron rail, supported by iron posts, and is not very substantial, and passengers are warned not to sit out there, but it is often done on account of the fine location. The little girl had risen and was standing by the railing, when one of the joints parted, and the little girl, finding herself going, made a catch for the iron post, but was unable to seize it, and tumbled into the water under the bow, and was never seen alive again. The accident occurred so quickly that the people on the bow did not see it, with the exception of two boys who were sitting beside the girl. They gave the alarm, and a couple of young men were preparing to jump in after the girl, when one one called down from the upper deck that she was up there are all right. A minute afterwards, however, this was found to be untrue, and a young man named Freid jumped into the river and attempted to find her. The boat was quickly stopped and reversed, and a boat lowered, but no trace of the girl could be found. Some on the boat say they saw her rise once after the boat had passed, but the supposition was that she had been hit by some part of the boat and did not rise, as after she tumbled in she was seen to be drawn under the boat. She did not utter a cry, and the people on the boat did not realize the situation until they saw the lift-boat being lowered, and then occurred a most piticul sight. Mr. and Mrs. Kidd, the parents of the girl, were on board, and they were frantic with fear that their only child was drowned. Several ladies fainted, and the young men seemed to be helpless.

After searching around the spot for nearly an hour it was decided to leave the small boat and some men, who were attempting to find the body with grappling irons, and come to town for help, which was done, and a party of men returned with the North Star, but up to the time of writing no trace of the child had been found.

The accident occurred shortly before 10 o'clock and the boat had just started on its return trip, and was opposite the Stuart settlement. The remainder of the trip was made in silence, and the friendly calls of people in passing boats and in the camps along the bank remained unanswered, as everyone's heart was sad, and all their sympathy went out to the bereaved parents.

The drowned child was the only daughter of Mr. and Mrs. R. J. Kidd, 626 Bethune street, and was a great favorite among her associates.

Brevities.

—A meeting of the officers of the 57th Regt. is called for this evening at eight o'clock at the mess rooms.

—A little girl who was walking up George st. narrowly escaped being seriously injured by a bicyclist wheeling on the pavement yesterday at noon.

—At the Police Court this morning Jas. Stevenson, J.P., fined Robt. McNeely $1 and costs, amonting in all to $5.50, for being found drunk on the streets.

—The annual excursion of the employees of the R. S. Williams' Piano Works, Oshawa, will take place to Peterborough on Saturday next. about 700 excursionists are expected.

—It has been stated in a morning paper that about 400 people were on board the North Star last night. We have been asked to correct this error, as there were only about 125 people on board, and the boat's capacity is 165.

—We have received an invitation to the formal opening of the great bridge across the Fraser River at New Westminster. With it are some artistic illustrations giving a good idea of this important work and doing credit to those who devised this souvenir.

The Nawsty Mosquito.

(Canadian Associated Press.)

London, July 22.—W. J. Thorbold, a graduate of Toronto University and now manager of the Smart Set, is laid up in the London Hospital with blood poisoning resulting from a mosquito bite.

Wear Trade Mark D Suspenders Guaranteed. Sold everywhere.

VICTORIA CHEESE BOARD.

2,138 Boxes Sold in a Few Minutes—7 1-2 Cents the Ruling Price.

The Cheese Board transacted their business with neatness and dispatch this morning. They assembled in the market room at 9.30 and ten minutes later 2138 boxes of prime Victoria County cheese had changed hands.

The buyers present were Messrs. Whitton, Fitzgerald, Flavelle, Gillespie. The following factories boarded the number of cheese placed opposite:

Star...	140
Cameron...	136
Dunsford...	171
Cambray...	85
Omemee...	170
North Verulam...	150
North Ops...	86
Pine Grove...	55
Reaboro...	144
Bobcaygeon...	220
Maple Leaf...	175
Palestine...	140
Red Rock...	245
	2138

Mr. Flavelle opened with a bid of 7c. Mr. Fitzgerald made it 7 1-16, Mr. Gillespie 7 1-8, Mr. Flavelle 7 1-4, Mr. Fitzgerald 7 3-8, Mr. Whitton 7 7-16, Mr. Fitzgerald 7 7-12, and Mr. Whitton jumped to 7 9-16. This was not bettered and he called Red Rock and Omemee, both accepting. He then offered 7 7-16 for further selections, but Mr. Flavelle went one better and made the call 7 1-2, at which price he cleared the board.

The next meeting will be held Monday, Aug. 8th.

THE TRENT WATERWAY.

Items in Supplementary Estimates for Construction and Surveys.

The supplementary estimates brought down last night contain the following items:—Trent Canal—Construction, $300,000; survey of routes, $11,000; improvements to dam and lock at Peterborough, $16,000. It is to be hoped that this will allow of fresh tenders being invited and contracts awarded so that a new section may be undertaken and some progress may be made.

There is also an item of $250,000 for survey for waterway between Georgian Bay and Montreal via French and Ottawa Rivers.

Some smaller appropriations for these waters are:—Wharf at Burleigh, $1,200; to complete wharf at Gore's Landing, $1,000; wharf at McCracken's Landing, repairs and improvements, $900; Severn River improvements, $2,000, and removal of obstructions at Macdonald's chute, $3,400.

There is a vote for improvements in the Peterborough post office, including fittings, $4,000.

NEW G.T.R. TRAINS.

Combination Baggage and Passenger Car, First-class Coaches and Cafe Parlor Cars.

There arrived in Toronto on Saturday afternoon over the G.T.R. the first of a new series of International Limited trains. Three of these are about to be placed in commission.

The trains comprise a combination baggage and passenger car, first class coaches and cafe parlor cars.

These new creations are the acme of artistic conception and comfort. The inside is finished in Mexican mahogany with figured veneer panels. The ceilings are of Empire design, with plain decorations. The seats in the passenger end are of the reversible type and upholstered in crimson plush.

The first-class cars are models of comfort and ease, and can seat comfortably 82 people. Reversible seats are used in the body of the coach, while in the roomy smoking compartment one long and three short sofas accommodate "the lovers of the weed."

The new cafe-parlor cars are most modern in all their equipment. At the end of the car is placed the ladies' toilet, combining closet and wash room, the whole thing being beautifully fitted up. In the next apartment the parlor is located, sumptuously carpeted with the finest Victoria Wilton. The parlor can accommodate eleven people. Between the parlor and the dining room is arranged a very comfortable smoking room with wash and toilet arrangements for gentlemen.

Passing through the passageway leading from the parlor one enters the dining-room, the interior of which is finished in mahogany and finely veneered panels. Accommodation is had for twenty-four persons. The chairs are upholstered in leather.

THEIR ANNUAL EXCURSION.

What promises to be the most popular trip on Civic Holiday is St. Peter's Court Catholic Order of Foresters Excursion to Orillia per special train. Tickets $1.15 and 60c. Good to return the next day. Train leaves G.T.R. station at nine o'clock. Tickets may be procured at Lane & Lane's Furniture Store and members of committee. 4d

A RUNAWAY MARL TRAIN.

It Piled Itself Up on Dock at Owen Sound.

Owen Sound, July 24.—A wreck in the Grand Trunk yards at 12.30 yesterday afternoon was the culmination of a most thrilling experience. The excitement commenced at Ben Allen seven miles out, when Engineer Henry Brown, of Palmerston, discovered that the speed of the marl which he was hauling was getting greater as they went down the grade. He whistled for brakes but the train kept moving faster and faster. He repeatedly whistled, until finally the signal could be heard from the local yards.

As the train approached the yards at a high rate of speed he reversed the engine, but the immense weight of the marl train only caused the wheels to skid. The brakes refused absolutely to respond. Like a flash the train passed the depot, and Fireman Johnston jumped for his life. The engineer stuck by his train to the end of the rails opposite Agent Dench's residence, when he, too, jumped. The locomotive ploughed over the roadway across to the dock, and finally half buried herself in the timbers of the wharf, and almost touching the bulwarks of the schooner Ida A. Olsen of Bay City. Five cars piled up on each other and were terribly wrecked, and broken timbers and wheels stuck indiscriminately from the muddy mass of marl with which they were loaded.

The engine is not seriously damaged and the loss to rolling stock is confined largely to the five wrecked cars and their contents. The wrecking crew will have the greatest difficulty in removing the locomotive.

ANOTHER SUCCESSFUL MEETING.

McMaster Evangelists Draw Big Crowds to Their Meetings.

The McMaster Evangelistic Band close their campaign in Peterborough to-night. They have taken hold of the town as very few evangelists have had the privilege to do. The church was crowded again last night and the draw seats were in requisition. The platform was unique. The veteran of many battles and victories in the centre, the Rev. J. Bastow, M.A., who closes his pastorate on Sunday next, surrounded by a band of young life, eager and panting for the fray, as one after another steps up and delivers his message in choice language, in earnest, solemn tones, full of pathos and power. The meeting increases in interest, the quartette at intervals putting in their effective work. A gracious influence rests on the meeting. The Christians are ready to stand and help, the anxious become deeply concerned about spiritual things.

Last night there was one design running through the addresses and a perfect understanding between the speakers. The topics for the four addresses were "The man behind the tree," "The man under the tree," "The man in the tree," and "The man on the tree." Mr. Noble dealt with the man behind the tree. Our Father Adam, created perfect, not only a living man, but immortal. "God breathed into him and man became a living soul." Temptation came, She looked, took, gave! They fell and we fell with them. Men have been falling ever since and they are falling to-day.

They hid themselves from the presence of the Lord God amongst the trees of the garden.

The quartette sang beautifully "Nearer my God to Thee."

The Man Behind the Tree was discovered by Mr. McGregor. Nathanael, Jesus Christ said, when thou wast under the fig tree I saw thee. He did two things. First, under the tree he thought. Second, at the feet of Jesus he acted. He confessed Christ. "Thou art the Son of God." The world to-day needs men of action. "The Wandering Boy" by request, was sung by the quartette very tenderly.

The Man in the Tree was pointed out by Mr. Huddlestone. "Zacchaeus ran before and climbed up into a sycamore tree to see him." Here was a man who seized the opportunity. The success of life largely depends on how we improve the opportunity when it comes. A supreme moment comes to every man. The historic words of Napoleon were "Too late. The critical moment is past." Here Mr. Williamson sang "Face to Face."

The Man on the tree was graphically portrayed by Mr. Cameron. The crucifixion is one of the saddest scenes in the world's history. The mental and physical sufferings of Jesus were vivid. The grand and sublime doctrine of substitution was clinched with the wonderful declaration of the Apostle, "He hath made him to be sin for us, who knew no sin, that we might be made the righteousness of God in Him."

Large numbers went into the inquiry room and workers were kept busy.

Remember the excursion down the river on Wednesday night at 8 o'clock by the Str. City of Peterborough, under the auspices of the R. T. of T. Tickets 25c. 2d20

EXCLUSIVE HATTERS to the BEST DRESSERS.

Creating a Sensation

Clarke

(THE HATTER)

Has Started a Summer Sale of Straw Hats

The Banner Running across Front of Store says.........................

"All Straws at Half Price"

The Men's Java Hats in our window will be sold for

$1.00

SATURDAY NIGHT ONLY

See our Small Boys' Sailor for 7 Cents

Fred. A. Clarke

Dutton's Market

FOR

Picnic Supplies

Orange Meat, per package, ... 10c

Royal Peanut Butter

Finest Creamery Butter per lb 20c

Friday next, 29th, Bargain Day in Lemons, 4 doz. for 25c

R. A. DUTTON

Phone 304. 418-420 George-st

FOR THE LAKES

TOURISTS' REQUISITES

Floating Soaps, 5c a cake.

Talcum Powder, 10. 15. 25c a tin.

Sponges, 5c to $1 50.

Almond Creams, Witch Hazel Cream, Cream of Violet, many good TOILET PREPARATIONS, 25c a bottle

Take a few good reliable remedies with you in case of accident

A stitch in time saves nine We have the most reliable stitches for sale.

H. H. EDMISON

DRUGGIST 300 George-st.

APPRENTICE WANTED.

The Daily Review.

TUESDAY, JULY 26, 1904.

THE CITY AND SUBURBS

Personal.

Miss Nellie Pilling is visiting friends in Port Hope.

Miss Armstrong, of Lindsay, is the guest of Mrs. (Dr.) Young, Water-st.

Mr and Mrs. Blois are in Port Hope, the guests of Mr. and Mrs. Alf. George.

Mr. Donald Potter has returned from spending his holidays at his home in Kingston.

Mr. D. Comstock, of Kendall, is visiting his brother, Mr. A Comstock, for a few days.

Miss Floise O'Keefe, of Toronto, visited her cousin, Mr. W. A. Smith, on her way to Montreal.

Misses Nellie and Vinnie Hall left yesterday afternoon on a two weeks' visit to relatives in Belleville.

The Misses Maud and Edna Evanson, of Parkdale, are visiting Miss Alice Tivey, Ashburnham, for a few days.

Miss V. McSweyn of Lindsay was in town yesterday on her way to Boston, Mass., where she will visit for a few weeks.

Miss Nellie Wood, of the 5th Ward, who has been visiting friends in Newport, R.I., for the past six weeks, has returned home.

Mr. and Mrs. McSweyn, of Lindsay, were in town to-day on their way to Boston, Mass., to spend a few weeks with their daughters there.

Mr. Sanford Hall, formerly of the staff of the Bank of Toronto here, but now of the Board of Trade branch of the Bank of Toronto at Montreal, was in town to-day on his way to Stony Lake, where he will spend a two weeks' vacation.

Remember the ever popular Foresters' Excursion, Civic Holiday, Aug. 15, to Toronto and Niagara Falls by G.T.R. special train and steamers. See posters and dodgers for full particulars. This is the excursion that gives you the worth of your money. 1d

The newest in Sundaes are "Creme de Menthe" and "Maraschino Cherries." Try them and see how delicious they are. On sale only at T. H HOOPER'S.

DR. D. J. BAGSHAW

(Successor to Dr. Neill)

GRADUATE OF CHICAGO COLLEGE OF Dental Surgery; also of Royal College of Dental Surgery, Toronto. Office—Corner of Hunter and George sts., over MacDonald's drug store. Phone No. 75, or after hours phone No. 180. d1yr107

Graniteware

THAT WEARS LIKE

GRANITE

We have a better assortment of enamelware than ever before. 3 different qualities.

Try our "Premier" or "Elite" ware if you want the best.

Preserving Kettles from 30c to $1.00.

The BEST STOVE CO.

Next to Post Office.

IN THE REALM OF SPORT

LACROSSE.

Montreal, July 25.—As far as can be ascertained at present, the Capitals will be cast into outer darkness by the National Amateur Lacrosse Union. A meeting of that body will be called immediately for the purpose of taking some action about their match with the Tecumsehs, who, according to the statement of their own manager, are out and out professionals. It is considered that Mr. Foran did a hasty and not very polite thing in taking the action he did to deliberately professionalize his club without consulting the N.A.L.U.

At the same time the Canadian Amateur Lacrosse Athletic Union has decided to call a meeting for August 3, at which the suspension of the Canadian Lacrosse Association clubs which has been held in abeyance pending the meeting in Toronto of last Saturday, will be made permanent. If the Capitals are not turned out by that time by the N.A.L.U. they will be turned out upon that occasion by the Athletic Union.

Mr. Brown, the secretary of the Union, says that the Union is assured of the support of the Ontario Rugby Union and the Ontario Hockey Association.

Any clubs, he says, playing in the meantime with C.L.A. clubs or the Capitals will professionalize themselves.

THE RING.

Interest in the fight between Jim Jeffries and Jack Munroe in San Francisco on August 26 has been revived by the announcement that the men will both go into active training within the next ten days. Munro will wind up his theatrical tour this week and start at once for the coast, accompanied by his trainer, Tim McGrath, and Manager Harry Pollock.

BASEBALL.

Cobourg have signified their intention of coming here on Saturday next, and a good game will be seen. The locals are practicing hard and intend to make the Lindsay manager lose his fur coat.

Everyone should see the greatest game of the season tonight at the Oval between the Examiner team and the Auburns. We heard at noon today that the Exam. manager was trying by threats, etc., to but the Auburns off, but they refused all offers. The game is called for 6.45 sharp.

It is quite probable that the Toronto's former manager, Lucky Burrows, will take charge of the team again. He is the right man in the right place, and the Torontos need him badly.

Toronto won a game of baseball yesterday!

Oshawa defeated Port Hope in a Midland League game on Saturday at Oshawa by the score of 11 to 2.

An important paragraph has been added to section 8 of the rules governing scoring, and one which will be hailed with delight by catchers. The new ruling is as follows: "Rule 85, section 8—In case a base runner advances a base through the failure of a baseman to stop, or try to stop, a ball accurately thrown to his base he shall be charged with an error and not the player who made such throw, provided there was occasion for it. If such throw be made to second base, the scorer shall determine whether the second baseman or the shortstop shall be charged with an error."

This amendment to the scoring rules is based on justice and common sense. Every fan recollects innumerable occasions when a catcher's perfect throw to head off a steal has gone sailing over second base and far into the outfield because no one covered the bag, while the runner continued on to third, and frequently scored. Obviously, it were manifestly unfair to penalize the catcher for his good work, and allow the shortstop or second baseman to escape any consequences of his inexcusable neglect to make an ordinary play, yet this ridiculous thing is just what has been done for years, and a catcher's fielding average has been practically at the mercy of infielders. In future the error will be placed where it belongs—at the door of the player—who, dreamily erecting culinary air castles and counting the minutes to supper time, allows the throw to pass him. This equally applies to other basemen who do not cover their bags.

BOWLING.

The following games were played on the local green last night:

G. E. Elliott	I. Constance
A. Sharpe	D. W. Little
L. Potvin	D. Kerneghan
Dr. McClelland	W. F. Johnson
skip 27	skip 8
C. Seymour	W. Ackerman
E. W. Cox	F. H. Dixon
R. Sturgeon	J. McIntyre
B. Kerr	R. M. Waddell
skip 10	skip 19
G. Meredith	D. Patterson
W. Lang	A. R. Kidd
G. A. Cox	G. K. Martin
R. Frost	W. O'Brien
Dr. Greer	E. A. Runnells
skip 16	skip 8
R. Kerr	R. M. Waddell
L. Thornton	W. M. Lang
E. W. Cox	G. A. Cox
R. Sturgeon	Dr. Greer
skip 8	skip 9

Schedule for to-night

Armstrong vs. Moore.
Stratton vs. Runnals.
Cox vs. Frost.
Ferguson vs. Greer.

Three rinks of local curlers went to Millbrook this morning and will play games there this afternoon. The following gentlemen were the skips:—Messrs. S. T. Medd, Harold Armstrong and Dr. McClellan.

GOLF.

The following team will go to Port Hope tomorrow and play a game with the Port Hope nine there:—Messrs. Lawrence, Burnham, Ray, Burnett, Neill, Eastwood, Stratton, Hamilton and Richie.

FOOTBALL.

The Galt team that was defeated a short time ago by the Scots, of Toronto, have decided not to go to St. Louis until they have won back the championship. It is not likely that they will see St. Louis if they abide by their resolution, as the Scots have disorganized for the season, and refused to play the Locust Hill team, the winners of the Midland Football League, a short time ago.

PETERBOROUGH PLANING MILL EXCURSION

By steamer through the canal to Mt. Julian, Stony Lake, per steamer Sovereign. Special pilot arranged for. Leave wharf at 7 a.m. returning early in evening. Tickets, limited in number, 75c, children 40c. To-morrow, Wednesday, July 27th.

Prices Must Tell This Week

For the Last Four Days in July we Offer Some Sensational Bargains

NOTE THESE GENUINE REDUCTIONS

20 ONLY—LADIES' WASH SKIRTS—MUST BE SOLD

10 White Matting Wash Skirts, new styles. Regular price $1.75. Sensational Price, $1.15

10 Colored Canvas Wash Skirts, trimmed with wide Cluny Lace Insertion. Regular price, $2.25. Sensational Price, $1.35

One Only, Ladies' Silk Shirt Waist Suit, size 36, elegant and stylish. Regular price, $28.00. Sensational Price, $18.90

18 Only, Silk Shirt Waists. Colors White and Black. Sizes from 32 to 40. New York styles, beautifully trimmed. Regular price, $3.00 each. Sensational Price, $2.15

SENSATIONAL PRICES IN

Damask Fringed Towels

Size 45 inches long by 22 inches wide. Regular price 30 cents each. Sensational Price, each .20

SENSATIONAL PRICES IN

LADIES' BELTS

All the latest New York styles. Regular price, 75 cents. Sensational Price, .50

SENSATIONAL PRICES IN

Wash Dress Goods

for last four days of July.

Regular price, 40 cents. Sensational Price, .26

Regular price, 75 cents, Sensational Price, .45

Regular price, 25 cents, Sensational Price, .15

Collar and Cuff Sets

Regular price, 75 cents. Sensational Price, .50

Regular price, 40 cents. Sensational Price, .25

Sensational Prices in Summer Hosiery
Sensational Prices in Ladies' Underwear
Sensational Prices in Ladies' Collars
Sensational Prices in Dress Goods
Sensational Prices in Silks

Richard Hall & Son

Direct Importers 353-355 George-st

Souvenirs

One of the newest things in the Souvenir line is the real

"Foley" China

(English)

with a map of the Kawartha Lakes on each piece. It comes in the shape of

Horn Tumblers
Vases
Cream Pitchers
Coffee Cups
Tea Cups
Plates
Trays, etc.

For one week we will give 20 per cent discount off the regular prices to introduce it.

The Sailsbury Co.

THE T. M. & M. STORE!

Whew!

But how the sun does beat down on poor, tired, hot humanity these days. The most comfortable of them all are the men who keep their brains cool with our

Featherweight Straw Hats

We have all the popular Straw Hats on the Market this season. Nothing will add to the neatness of your appearance more than a clean, stylish Straw Hat, and you can count on getting it here.

The Kind That's Cool

The sort of Shirts men need now-a-days.

You needn't wait till you go to the country before getting some of these cool and pretty patterns that we are selling. They take half the discomfort out of a hot day. Try one at first and see how it feels. We are offering some special inducements in Negligees this time, and beg that you will drop in and see them. But don't wait.

WE KEEP EVERYTHING IN THE LINE OF

Warm Weather Wearables

Come in and take a look—the look will do you good

ONE PRICE TO EVERYBODY

Tully Merrell & Meredith

Outfitters for Gentlemen and their Sons

JUST NOW

—SPECIAL—

Men's White Canvas Lace Boots $1.50
Boys' White Canvas Lace Boots 1.25
Youths' White Canvas Lace Boots 1.00
Women's White Canvas Lace Boots 1.25
Women's White Canvas Oxfords 1.00
Men's White Canvas Oxfords 1.25

You will make no mistake buying seasonable Footwear at the CENTRAL BOOT AND SHOE STORE.

Also Rubber soled Outing and Sporting Boots and Shoes. Easy to make a selection here.

230 PHONE R. McWHINNIE 384 GEORGE-ST.

Dry Maple
Dry Tamarac
ON HAND.
PETERBOROUGH
Fuel and Cartage Co'y
LIMITED
162 Charlotte-st., and 136 Aylmer-st.
Telephones—270, 231, 242.

The Daily Review.

TUESDAY, JULY 26, 1904.

BASEBALL ON MONDAY.

The Eastern League.

Toronto .... 1 1 0 0 0 1 1 2 x—6
Providence .... 0 0 0 0 0 0 0 0 0—0

Three base hits—Conn, Falkenberg. Two base hit—Harley. Sacrifice hits—White, Parker. Stolen bases—Carr, Conner. Double play—Aubrey to Conner to Conn. Bases on balls—Off Viau 2, off Falkenberg 4. Struck out—By Viau 3, by Falkenberg 6. Time—1.20. Umpire—Sullivan.

AT Rochester— R. H. E.
Rochester ..... 2 0 0 0 0 0 0 2 x—4 6 0
Newark .... 0 0 0 1 0 0 0 0 0—1 5 3

Batteries—Faulkner and McAuley; Hesterfer and Shea. Umpire—Kelly. Attendance—325.

At Montreal— R.H.E.
Jersey City ....0 4 1 0 0 0 1 0 2—8 12 2
Montreal ....0 1 0 2 0 0 1 0 0—4 10 3

Batteries—Mueller, Eason and Vandergrift; Pappalau and Gibson. Umpire—Haskell.

At Buffalo— R.H.E.
Buffalo ....1 0 2 0 1 0 1 0 0—5 11 0
Baltimore ....0 4 0 1 0 1 1 0 0—7 11 0

Batteries—Jones, Brockett and Shaw; Burchell and Hearne. Umpires—Conahan and Egan. Attendance—2015.

National League Scores.

At Chicago— R.H.E.
Chicago ......0 0 0 1 0 0 0 2 0 0—3 13 4
Cincinnati ...0 0 0 0 2 1 0 0 0 1—4 8 3

Batteries—Lundgren and O'Neill; Walker and Schlei. Umpires—Moran and Johnstone. Attendance—3000.

At Pittsburg—First game— R.H.E.
Pittsburg ......0 2 1 0 0 0 0 0 *—3 9 0
Brooklyn ....0 0 0 0 0 0 0 0 0—0 7 0

Batteries—Flaherty and Smith; Cronin and Bergen. Umpire—Zimmer.

Second game— R.H.E.
Pittsburg ......0 0 0 2 2 0 0 0 *—4 5 1
Brooklyn ....0 0 0 0 0 1 0 0 0—1 4 3

Batteries—Case and Carrisch; Garvin and Ritter. Umpire—Zimmer. Attendance—6500.

American League Results.

At New York— R.H.E.
New York ......0 0 0 0 0 0 0 0 1—1 4 1
Chicago ....0 0 0 0 0 0 0 0 0—0 4 0

Batteries—Orth and Kleinow; Owen and Sullivan. Umpire—Sheridan. Attendance—1622.

At Boston— R.H.E.
Boston ....0 0 0 0 0 0 0 2 0 1 1—4 9 0
St. Louis ..0 0 0 2 0 0 0 0 0 1 0—3 6 4

Batteries—Gibson, Farrell and Criger; Howell and Kahoe. Umpire—Connolly. Attendance—4942.

At Washington — Washington-Detroit game postponed; wet grounds.

How Babies Cry When They Are Ill.

Mothers are often worried as to what the cries of their infants mean when they seem to be sick or in pain and frequently are apt to diagnose the case wrongfully. As a matter of fact, when an infant is dangerously ill it seldom cries, so that when it begins to cry a great deal during a severe illness it is usually a sign of amendment.

When a child suffers from inflammation of the lungs it moans, but rarely cries. When suffering from bronchitis the cry is gruff and rattling. When suffering from croup the cry is sharp and fretful. When hungry it is fretful and wailing.—New York Press.

Impartial.

When King Edward visited Kilkenny, the corporation of that famous Irish city presented an address to his majesty. On the same day, with strict impartiality, the councilors granted the freedom of the city to John Daly of Limerick, lately discharged from prison, where he had served a term for using dynamite.

A Horse Story.

A Frenchman who is a great admirer of good horses, and especially of their good sense, tells this story about one horse's intelligence:

At Vincennes, in my childhood, he writes, my mother had two spirited horses of fine blood. One day while one of them, Prunelle, was passing between two walls with my little sister on her back, the child slipped and rolled between the horse's feet.

Prunelle stopped instantly and held one hind foot in the air. She seemed to fear to lower that foot, lest she should step on the child. There was no room for the horse to turn nor for a man to pass in.

In that uncomfortable position, with lifted foot, however, the horse stood patiently while an attendant crawled between her forefeet and rescued the child.

For Over Sixty Years

An old and well-tried remedy.—Mrs. Winslow's Soothing Syrup has been used for sixty years by millions of mothers for their children while teething, with perfect success. It soothes the child, softens the gums, allays all pain, cures wind colic, and is the best remedy for diarrhoea. Sold by all druggists in every part of the world. Twenty-five cents a bottle. Its value is incalculable. Be sure and ask for Mrs. Winslow's Soothing Syrup and take no other kind.

"JAPAN TEA ENTIRELY OUTDONE"
HAVE YOU TASTED
"SALADA"

Ceylon Natural Green Tea similar in taste and flavor to Japan, same light color in infusion only infinitely more delicious and of double strength. "Then it's Pure." Sealed lead packets only. 25c and 40c per lb. By all grocers.

A SOLDIER OF COMMERCE

By JOHN ROE GORDON

Copyright, 1903, by F. R. Toombs

"The most important port on the Bokharan shore. It is not a Zannuck village, nor do the people like the ameer. They are for the greater part exiles from Khiva."

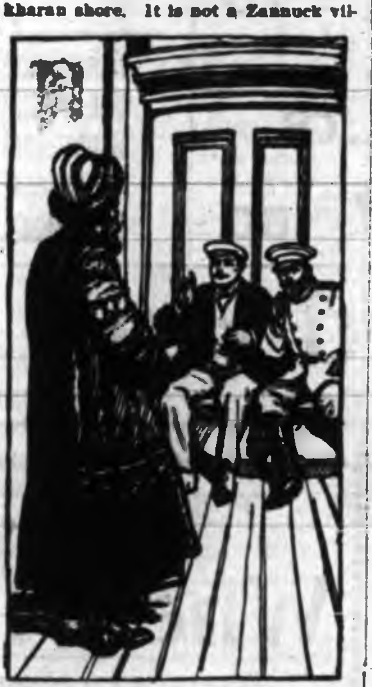

"We have had you brought here to have a businesslike talk."

"Then they will not fight for the ameer?"

"No, nor against him. They wish only to be let alone."

"How long would it take the boat to reach Siloon?"

"Two days. By this time they are at Siloon, and we could not overtake them, as the finest camels of the ameer would be in waiting for them, with a guard of his best soldiers."

"Is it not possible that a caravan of rich goods will take advantage of this escort and go to Bokhara?"

"It would be so."

"There would be some delay getting started."

"The ameer's soldiers would be afraid to linger."

"Then what can be done, Palpak? We put the matter into your hands."

"Excellent sirs, you promise me much. One of you saved my life; the other, a Russian officer, releases me, and I can take the treasure to my starving people. I am grateful. I will do all I can to assist you in winning back the young women. From Siloon the road to Bokhara is winding. It runs through what is called the Siloon pass. We are now in what is known as the Kharaboghaz. A short sail from here is a small village on the coast belonging to my people. By going there and taking the trail over the mountains we can reach the Siloon pass at a point where it will be four days' journey for the caravan. It will take us only three days."

"Good!" said Harvey. "What then?"

"The Zannucks have many causes to hate the soldiers of the ameer. They will have fine camels and horses. There will also be many valuables going to Bokhara. If there is to be a wedding of a prince, there will be great feasting, and the ameer will distribute gifts. Some of these will be in the caravan. My people will follow me to the Siloon pass."

"By the Kharaboghaz do you mean the Scythian gulf?" asked Harvey.

"Yes. It is what we call the gulf."

"Then our plan is clear. Orskoff, you and I will go with Palpak in his boat to this village of his people and accompany his warriors to the pass. Send Nevisky to Siloon with all speed. If he finds the caravan there, let him attack and rescue the girls. If the caravan has gone, let him wait there for our return. We must go back to Siloon if we rescue the girls or there will be no way of leaving the coast."

"I will explain the plan to Nevisky," said Orskoff.

Nevisky listened with many misgivings. A Russian officer to release prisoners in this manner and to set foot on forbidden soil! But Orskoff was his superior officer. He could do nothing but obey.

The treasure was placed in Palpak's sailing vessel, and the four robbers, with Harvey and Orskoff, the latter fully armed from the stores of the gunboat, went on board. The gunboat steamed away for Siloon, and the other boat, with all sail set, started for Palpak's little village.

CHAPTER XIX.

THE RIDE TO SILOON PASS.

THE people of the village swarmed to look at the strangers, who seemed to be of a race they looked upon as enemies, yet their chief, Palpak, treated these men as friends. Palpak was a chief who gave no explanations of his acts, and when he demanded horses for himself, his brothers and his friends they were at once forthcoming.

Domitan, the brother who had been so eager to kill Palpak, was morose and showed but little favor to the guests. The latter, confident that their plans would be successful, treated him considerately. They thought not of the risk they ran in going, with robbers for escort, into a country from which few travelers had ever returned. The moving power was love, and love laughs at danger.

From the village a winding path led from the low shore land to a distant range of hills. Along this their progress was rapid; but, arriving at the hills, they found a rugged, rocky road over which traveling was slow. The small horses of the Zannucks were sturdy animals and went unshod over the jagged stones that covered the narrow path.

The natives stared at them in amazement. A Russian officer in uniform, accompanying their chief on terms of friendship, was a scene they had never contemplated. Some thought Orskoff was a prisoner, though he did not act like one. Harvey seemed actually to be the leader.

Hidden among great knolls and sequestered in fertile valleys were little villages seemingly devoted to peaceful pursuits. Flocks of the world famous sheep, the skins of whose lambs are sent to Persia, where they are made into garments or cured and sent to Europe and America, were browsing on the hillsides.

All the herdsmen bore arms. One would have a rifle; another wore a belt in which two or three pistols were thrust; some carried the old time spear. Their garb was most picturesque. The turbaned Turk, the jaunty Circassian, the jacketed Greek, none of these could match the gay dress of these hillmen.

The road grew rougher and more difficult. They climbed laboriously, stopping often to give their horses a breathing spell. On either side the jagged rocks rose to great heights and the mountains stood majestically about them.

"No wonder these people cannot be subdued," said Harvey. "Nature has built for them a fortress that no guns can batter down."

"The trouble is," said Orskoff, "that nature does this only where a fortress is not necessary. When it comes to guarding a city, placing a battlement upon a passage between two seas, nature may be gracious enough to bestow a rock or two, but they must be fashioned by the hand of man to suit the purpose of defense."

"The reason is not that nature is grudging," said Harvey. "It is that man is so stubborn that he establishes his cities in places where they can be established. Nature's fortifications are in places where no one ever wants to go."

"Except ourselves at the present time. Hello! There is a big town."

They had reached a high point in the road and looked down a sloping stretch into a valley, where a town was laid out that called forth exclamations from both. Amid green and luxurious surroundings, on the banks of a little river that found its devious way into the Scythian gulf, this city of the Zannucks was laid out with a precision that would do credit to an English or American town. Following the almost straight line of the river, the main street stretched a half mile. On this were the principal bazaars and market places, with drainage directly into the river. At right angles to this were other streets, with houses of stone or wood, ornamented according to the taste of the owners, each having a little patch of green and fruit trees and garden.

"Orskoff," said Harvey, pointing to an elevation back of the town, "probably the only thing this town lacks is good drinking water. I'd like to put up one of my windmills and a pump right there. I'll ask Palpak for a concession when the other business is over."

"So confident are you in the success of the expedition that you can talk of windmills!"

"I've talked windmills all my life. I made them when I was a boy. I can pick out a likely spot for one with my eyes shut."

Harvey was interrupted by the impetuous welcome given to the returning chief.

"Hail, Palpak, chief of the Zannucks!" cried the people, men, women and children rushing to surround the party. "What hast thou brought to pay the terrible tax the ameer has put upon us?"

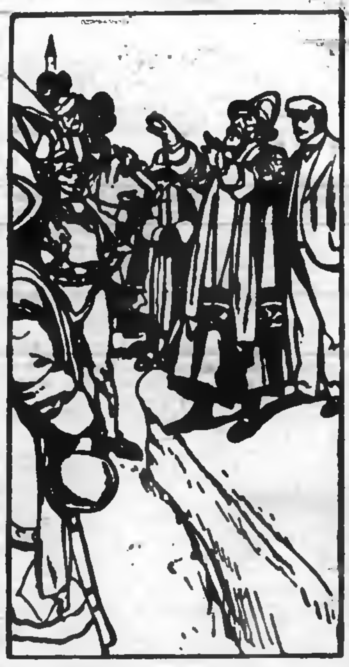

"Listen, O my people!"

"Much treasure, my children! It is well. These are my friends, to whom you must show hospitality."

"We will! We will! Thy friends are our friends, O Palpak!"

"There is much to be said. The treasure will be guarded until the tax of the ameer is paid. But there is something to be done now. Let my captains come to me while we eat and rest. We must hasten away to obtain more treasure and perform a service for my friends."

He led them to the finest house in the place, where women waited upon them. Wine and food were brought. When they had finished, Harvey and Orskoff smoked and listened to the parley between Palpak and his captains. There were ten of these, including the brothers of Palpak. Domitan was second in command by reason of his relationship as next eldest brother of Palpak.

"Is war declared?" asked one of the warriors. "Have the hated Muscovites again threatened us?"

"No; it is not war against the Muscovites."

"What, then, O chief? Inform us that we may fight as becomes the Zannucks."

"A caravan conveying much treasure and that which is greater than treasure, of more value than gold or gems, will pass on the way to Bokhara. It will be composed of the servants and soldiers of the ameer, who has so frequently sent soldiers to murder us and steal our children and compelled us to pay tribute. These soldiers of the ameer have stolen two beautiful girls, who were to be the wives of my two friends. I was in difficulty, and this one, the American, assisted me and saved my life. The other, a Muscovite officer, had us in his power, but released us that we might bring the tribute to you, my people. In return I have told them that we would go to the Siloon pass and rescue the young women they love so well."

"We are ready! Horses will be brought from the fields! Great is Palpak, chief of the Zannucks!"

Palpak waved his hands for silence and, assuming a serious mien, said:

"Listen, O my people! Before we start I have something to submit to my captains. It was at the cave where we hid the treasure. I had divided it according to my custom—a portion to each of my brothers, a portion to myself, and the greater bulk to be brought here and divided among my people and to pay the tax demanded of us by the ameer. My brothers rebelled against my decision and, led by Domitan, attacked me to take my life. I was assisted by the American, as I have said, and then the Russian soldiers came and captured us all. But the crime of Domitan remains. It is the custom for the captains to settle upon a punishment."

"Kill him! Fasten him on a spear and place him high!"

These cries came from all sides. Domitan turned pale. He looked appealingly at Palpak, but the face of the chief was as stone.

"O chief!" said a captain, rising. "It is well that the Zannucks know their chief to be always safe. If he is in danger from his own brothers, then what may we expect from others? If these brothers have attempted to kill thee, they should be punished. It is the will of the people that he whom they love shall be protected and those who seek to kill him shall themselves be slain."

"It is so," said another captain, "but this took place far away. Let us give Domitan and the other brothers of our chief an opportunity to explain their conduct."

To be Continued.

ABSOLUTE
SECURITY.

Genuine
Carter's
Little Liver Pills.
Must Bear Signature of
Brent Good
See Fac-Simile Wrapper Below.

Very small and as easy to take as sugar.

CARTER'S LITTLE LIVER PILLS.
FOR HEADACHE.
FOR DIZZINESS.
FOR BILIOUSNESS.
FOR TORPID LIVER.
FOR CONSTIPATION
FOR SALLOW SKIN.
FOR THE COMPLEXION
Purely Vegetable.

CURE SICK HEADACHE.

CANADIAN PACIFIC

Homeseekers' 60 DAY Excursions
—TO—

Winnipeg	$30.00	Regina	$33.75
Mowbray Deloraine Souris Brandon	31.50	Moose Jaw Kamsack Swan River	34.00
Lyleton Lenore Miniota Elgin Wawanesa	32.00	Saskatoon	35.25
		Pr. Albert	36.00
		Macleod	38.00
Binscarth Moosomin	32.25	Calgary	38.50
Arcola	32.50	Red Deer	39.50
Estevan Yorkton	33.00	Strathcona	40.50

Going July 19th. Returning until Sept. 20th. Tickets are not good on "Imperial Limited." Pamphlets and full particulars from any Canadian Pacific Agent, or A. H. Notman, Asst. General Passenger Agt., Toronto.

T. E. BODDY,
City Agent 343 George Street.

GRAND TRUNK RAILWAY SYSTEM

THROUGH SLEEPERS
—TO—
World's Fair

11.45 a.m. train connects at Toronto with through Pullman Sleepers for St. Louis.

$21.50 ROUND TRIP — With stop over privileges at Chicago, Detroit and intermediate Canadian stations.

THE NEW SERVICE IS VERY CONVENIENT

7.30 a.m. Fast Express for Lindsay, and Toronto, arriving 10.10 a.m.
Fast Express leaves Toronto 7.20 p.m., arriving Peterborough 10.25 p.m.

For tickets, illustrated literature, regarding World's Fair, and full information, call on

W. BUNTON, C.P. & T.A.
F. SANDY Station Agent.

RAPHIA
The newest material for Hats.
On sale at the REVIEW OFFICE.

Toronto Savings
AND
Loan Company
35-437 George-st., Peterboro.

HON. GEO. A. COX...... President

PAID UP CAPITAL..$1,000,000.00
RESERVE FUND 400,000.00

SAVINGS DEPARTMENT

3½% Interest, compounded half-yearly, allowed on deposits of ONE DOLLAR and upwards.

ABSOLUTE SECURITY and PROMPT SERVICE is the basis upon which we solicit your account.

MONEY TO LOAN

At lowest current rates of interest.
Further information furnished on application to

W. G. MORROW,
Manager.

Architecture

E. M. STOREY
ARCHITECT, ETC., 172 Wellington Street, Kingston, Ont. All orders promptly attended to and guaranteed satisfactory in every particular.

Medical

T. POPHAM McCULLOUGH
M. D., EYE, EAR, NOSE AND THROAT Office—Removed to No. 146 Brock Street, Peterborough

Dental

DR. H. A. WOOD
DENTIST
Dental Rooms No. 408½ (upstairs) George opposite Adam Hall's. Phone No. 20, Day or night.

DR. R. F. MORROW
MASTER OF DENTAL SURGERY, and Gold Medalist, R. C. D. S. Office—In his old stand over China Hall, Room No. 1, Corner of George and Simcoe Streets.

Legal

R. E. WOOD
BARRISTER, SOLICITOR, ETC. Office in the Bank of Commerce Building. MONEY TO LOAN.

W. H. MOORE
BARRISTER, SOLICITOR, in the Supreme Court, etc. Office—Corner of George and Hunter Streets, over Bank of Toronto.

O'CONNELL & BULL
BARRISTERS, SOLICITORS, ETC. Office 154½ Hunter street, (two doors West of Post Office, Peterborough. MONEY TO LOAN.
D. O'CONNELL G. L. T. BULL

HALL & HAYES
BARRISTERS, SOLICITORS & NOTARIES PUBLIC, Hunter Street, Peterborough, next to English Church. MONEY TO LOAN at the lowest rates of interest.
R. M. D. HALL LOUIS M. HAYES

HALL, MEDD & DAVIDSON
Successors to Stratton & Hall.
BARRISTERS, SOLICITORS, ETC., Peterborough, Ont. Office—Corner of Hunter and Water Streets, over Bank of Commerce.
R. R. HALL S. T. MEDD W. S DAVIDSON

EDMISON & DIXON
BARRISTERS, SOLICITORS, ETC. Office in Claxton's Block, Corner Hunter and George Streets, over Dickson's Store.

DENNISTOUN, PECK, KERR & STEVENSON
BARRISTERS, SOLICITORS, NOTARIES, ETC., 415 Water Street, Peterborough.
R. M. DENNISTOUN F. D. KERR
E. A. PECK A. STEVENSON

Money

ROGER & BENNET
BARRISTERS, SOLICITORS, ETC. 3?8 Water Street, Peterborough Telephone No. 1?1.
MONEY AT EASY TERMS 5 PER CENT.

ONTARIO BANK
PETERBOROUGH BRANCH
General Banking Business Transacted

SAVINGS BANK DEPARTMENT
HIGHEST RATES OF INTEREST allowed on deposits of $1.00 and upwards. Corner Water and Simcoe Streets.
JOHN CRANE Manager

Coal for Sale

SEE ME BEFORE BUYING YOUR COAL.

We Buy All Kinds of Junk

PAY THE HIGHEST MARKET PRICES.

Geo. Stevens

The Daily Review.

TUESDAY, JULY 26, 1904.

FALL ELECTION SIGNS

Supplementary Estimates Supply Evidence in This Direction.

Total Amount Asked For By the Government Is Nearly $75,000,000 For the Year—Sir Richard Cartwright Admits That the Railways Own Express Companies—Pte. Perry Formally Thanked For the Honor Brought to Canada.

Ottawa, July 26.—Autumnal elections are foreshadowed in supplementary estimates amounting to $11,889,270, which were brought down by the Minister of Finance last night. This brings the total estimates for the year up to $74,774,608, of which $12,692,104 is chargeable to capital and $62,082,504 to consolidated fund. Few places in the list of applicants for Government assistance seem to have been neglected.

The Ottawa and Georgian Bay Canal gets $250,000 for a survey for waterway. No less than $2,850,700 is appropriated for the Intercolonial and Prince Edward Island Railway. Of this amount about three-quarters of a million is revote. The Trent Valley Canal gets $300,000.

In a discussion in the House yesterday it came out that the cattle guard commission cost $6,948, and what Mr. Holt, who was paid $150 a month and actual traveling expenses, wanted $1,000 more. Nothing was accomplished by the commission.

A long discussion took place over the use and abuse of private cars by members of the Government, and it came out that Sir William Mulock went to Mexico in one that cost $20,000.

When the estimates of the Department of Trade and Commerce were up, Sir Richard Cartwright stated unreservedly that the express companies were owned by the railways, and W. F. Maclean promptly put in an oar to induce the Minister to join in bringing express companies under the Railway Commission. Mr. Maclean also advocated a first-class express system in connection with the Government railways.

The honor which Private Perry won for Canada on the Bisley ranges was formally acknowledged by the House yesterday, and eulogistic speeches were made by Sir Fred. Borden, Col. Sam Hughes, Hon. W. S. Fielding and W. F. Maclean.

JUDGMENT RESERVED.

Dr. Henderson and A. W. Cockburn Heard in Their Defence.

North Bay, July 26.—The bribery charges brought out by John Bidgood of the National Hotel, Sudbury, against Dr. James Henderson of Warren and A. W. Cockburn of Sturgeon Falls, were given a hearing before Commissioner Gordon in the court house here yesterday.

"The second time I ever saw Bidgood," said Dr. Henderson, "he took me through his house and ended up by handing me an envelope. I returned it to him immediately, and he gave it back, and I kept it. I found out later it contained $125. Bidgood did not ever say anything about the money, and neither did I. After Detective Rogers interviewed Bidgood he came east to see Cockburn and myself. Bidgood wired us to keep silent."

"Ten minutes after I was introduced to Jack the Ripper," said Cockburn, "we were standing in a passage between the postoffice of Sturgeon Falls and the next building. He placed an envelope in my hands and said it contained $75. I never took the money out, and returned it some time afterwards."

John Bidgood, in contradicting the evidence given in Sudbury last week, stated he had given $125 to Henderson and $75 to Cockburn. The envelope which contained the money received from Cockburn was not the same as that in which he had given the bills to Cockburn.

The Commissioner reserved judgment.

Toronto Man Robbed in Kingston.

Toronto, July 26.—Treffle Andre of this city, went on the Kingston Old Boys' excursion on Saturday. Shortly after 2 a.m. Monday, while hurrying for the return train, two thugs severely handled him, robbed him of a gold watch, which he values at $60, $7 in cash and a silver mounted pocket knife.

WHAT CANADIANS WON

Individual Winnings and Members' Winnings For the Team.

Close of the Bisley Rifle Meet—Financial Tribute As Well As Glory They Will Bring Back Home—The Commandant and the Adjutant Remembered By the Team—Col. Peters' Electrical Target.

Bisley Camp, July 26.—(C.A.P.)—The members of the Canadian team in recognition of the kindness and attention shown them by Lieut.-Col. Anderson and Major McDougall, the commandant and the adjutant, presented the former with a handsome carving knife and fork.

The Marquis of Lorne wired Col. Anderson his congratulations on Pte. Perry's success.

Col. Peters' electrical target was a great attraction during the last week of the meeting. The Prince of Wales and Lord Roberts showed great interest in Col. Peters' examinations.

In the Corporation of the City of London competition, open only to Indian and colonial volunteers, the prizes going to those making the best scores in the grand aggregate, McGregor won the second prize of £15; Crowe third, £10; Baynton tenth, Capt. Crowe eleventh, and Smith twelfth prize of £5 each.

In the Association Cup match Goudie won eleventh prize of £3. Bayles, McGregor, Gould and Sergt. Crowe each won prizes of £2.

In the Harmsworth match Private J. W. Smith was fourth, winning £2. Sergt. Crowe and Tyers each won £1.

In the volunteer aggregate McGregor won the 47th prize of £2.

The Peddie Contest.

Tyers won the second prize of £10 in the Peddie match, ten shots at 900 and 1,000 yards; Mortimer eighth prize of £2. Sergt. Crowe, Blair, Westman, Goudie, Smith and McGregor each won prizes of £1.

J. Crowe won fifth prize of £2 in the Kynoch match, and Goudie and Youhill, Mortimer and Moore won prizes of £1 each in this match.

McGregor won 21st prize of £12 in the King's Prize.

Perry won the 42nd prize of £6 in the St. George's match.

In the "Wantage" Pte. H. Tyers took 33rd place and £1.

In the "Grand Aggregate" the Canadians ranked as follows: 18, Corp. McGregor, £3; 21, Sergt. Crowe, £2; 101, Pte. Baynton, £2; 106, Capt. Crowe, £2; 111, Pte. Neil Smith, £2; 159, Pte. H. Tyers, £2, and Pte. J. G. Goudie, £2.

Individual Winnings.

The members of the team have won as follows: Pte. A. Baynton, 48th, Toronto, £5; Capt. H. C. Blair, 78th, Truro, £6 2s.; Capt. J. Crowe, 30th, Guelph, £5 2s.; Staff-Sergt. C. R. Crowe, 30th, Guelph, £15 7s.; Color-Sergt. W. H. Davidson, 1st P. W. F., Montreal, £3; Capt. R. Dillon, 34th, Whitby, £8 17s.; Lance-Sergt. W. C. Fowler, 12th, Toronto, £1 7s.; Color-Sergt. A. G. Gardner, 53rd, Sherbrooke, £3; Sergt. W. Gould, 30th, Guelph, £5; Pte. J. G. Goudie, 8th, Quebec, £5; Corp. R. McGregor, G.G.F.G., Ottawa, £24; Major W. P. Moore, 20th, Georgetown, £10; Sergt. G. Mortimer, 10th, Toronto, £17 2s.; Pte. J. Perry, 6th, D.C.O.R., Vancouver, £256 11s.; Pte. C. S. Scott, 43rd, Ottawa, £1; Pte. Neil Smith, 21st, Stewart, £24 12s.; Pte. H. Tyers, 10th, Toronto, £26 2s.; Pte. T. Westman, 43rd, Ottawa, £5 2s.; Col.-Sergt. W. Will, 13th, Hamilton, 0; Color-Sergt. W. H. Youhill, 90th, Winnipeg, £3 13s.; Staff-Sergt. Bayles, £30; Pte. P. W. Smith, £23.

Team Winnings.

The following are the amounts each member won for the team: Baynton, £16 2s.; Blair, £1; Capt. J. Crowe, £15; Staff-Sergt. C. R. Crowe, £26; Davidson, £3; Dillon, £0; Fowler, £7; Gardner, £2; Gould, £1 12s.; Goudie, £12; McGregor, £48; Moore, £9 15s.; Mortimer £1; Perry, £8 4s.; Scott, £3; Smith, £17; Tyers, £5; Westman, £3; Will, £2; Youhill, £2. Total—£181 9s.

Perry's Movements.

Pte. Sam J. Perry, winner of the King's Prize at Bisley will visit Toronto and the United States before returning to British Columbia. He sails by the SS. Bavarian on Thursday next. He was born in Toronto in 1879. As a token of his work in South Africa he wears the South African medal with the Paardeberg clasp.

H. Kribs Scalded.

Hespeler, July 26.—Henry Kribs, brother to William A. Kribs, M.P.P., was badly scalded yesterday morning through the bursting of the six-inch pipe which conveys steam from the boilers to the engine at the R. Forbes Co.'s mills. Portions of his clothing were torn off so great was the force of the steam as the pipe carried a pressure of 115 pounds. As yet the extent of Mr. Kribs' injuries could not be ascertained.

On the Way to the Hague.

Clarens, Switzerland, July 26.—The body of the late President Kruger was placed on board a train yesterday, bound for The Hague. The funeral car was decorated with flags and flowers, and the coffin was covered with the flag of the late Transvaal Republic.

TRIBUTE TO LOU SCHOLES.

Dowered With a City's Tribute in Miles of Salute, Cheers and Acclaim—20,000 in Queen's Park.

Toronto, July 26.—If "one crowded hour of glorious life is worth an age without a name," Toronto is rolling up the debt of ages rapidly, and there are some more still in prospect. Probably so young a man never before received such a magnificent ovation, and if for no other reason yesterday's reception to Lou Scholes, winner of the Diamond Sculls, amateur rowing champion of the world, may be historic. The city spoke for the nation, and there is not a township in the Dominion, not a spot where the wine runs or the lagging post bears its message, but sympathetic hearts will thrill to know that the city of the people gave her warmest welcome from her own heart, and from the heart of the Dominion, to the latest home-coming hero of Canada. Not mere village conceit inspired the enthusiastic pageantry of the occasion, but the consciousness that Lou Scholes had added another lustre to the Maple Leaf of the two oceans.

The Welcome at Buffalo.

At Buffalo, when the Toronto-bound party arrived, they were taken in hand by Sheriff Harry Kaiser, Duncan McLeod and John D. Kammon, entertained at breakfast and then driven around the city.

When the train reached Lewiston Lou got a great welcome from the railway and customs officials there, as well as from the number of tourists awaiting the boat.

Corona Was Crowded.

The Corona presented a pretty spectacle as she approached the dock. The decks were alive with a gaily dressed crowd, flags and bunting waved and the Highlanders' band struck up the strain that everybody wanted to hear—"See, the Conquering Hero Comes." Lou, looking rather embarrassed at the friendly ordeal that he was to face, strode down the wharf stairway bearing the oars with which he had pulled to victory, and modestly bowed acknowledgment of the cheers.

Several hundred people had taken advantage of the special trip to welcome the home-comer, and E. F. Clarke, M.P., and J. J. Foy, K.C., also delighted to do honor. Lou also received the congratulations of his sisters, the Misses Scholes, and Mrs. Lewis, Mrs. Jack Scholes and of Miss Tozer, his charming betrothed. At Niagara-on-the-Lake a big crowd at the wharf cheered itself hoarse.

In Toronto Bay.

The aquatic feature of the civic reception was a success. Viewed from the Corona, the flotilla of steam craft, yachts and small boats of various kinds, decked with flags, had a a fine appearance. The small gun on the Cruiser boomed out a salute, which was taken up on the steam whistles of the Chippewa, Lakeside and several other boats, while the occupants of all raised their voices in cheers and song. The band played patriotic airs, and then drifted softly into the strains of "Home Sweet Home," in which many joined in the singing.

When the Parade Started.

Nearly an hour was spent at the wharf while salutations were exchanged and congratulations given. The crowd meanwhile grew denser, and it was with difficulty that a narrow lane was preserved by the police.

By 6 o'clock the procession got under way, the official program being honored in the breach. Mr. Scholes and his father came first, and the champion was generally recognized, a storm of cheers greeting him all the way up to Queen street. Beyond this the cheering was gusty and fitful, bursting out from time to time, where men were more thickly gathered. The ladies were everywhere, and waved their good wishes in dainty lace and lawn.

In the Park.

Arrived at Queen's Park there was a demonstration round the pavilion. Fifteen or twenty thousand people surrounded the enclosure, and representative people of all classes mingled with the throng. Acting Mayor Ramsden made the presentation of a cabinet of silver on behalf of the city and read the address. Lou made a very modest reply. Ald. Jones, Coatsworth, Hay, Ned Hanlan, John F. Scholes, the champion's father, Mulqueen, his trainer, Ed. Durnan, and E. F. Clarke, M.P. This closed the speaking and the public functions, and then the champion and his family went home.

Long, Bitter Fight.

Chicago, July 26.—With all peace negotiations broken off and with all the allied trades unions employed at the different plants, with the exception of the teamsters and the stationary engineers, out on strike in sympathy with the butcher workers, who quit work two weeks ago, the stock yards strike last night has settled down to what promises to be a long, bitter fight.

Railway Taxation Commission.

Toronto, July 26.—Secretary Wilkinson of the Railway Taxation Committee is in his office again. H. J. Pettypiece, M.P.P., is expected to-day. Prof. Adam Shortt went home direct to Kingston, and Judge Bell also returned home. The Commission will start out again next Monday for Augusta, Maine, Boston and New York.

THE MARKET REPORT

Peterborough Market

WHEAT

Wheat	$0 86 to 0 90

FLOUR AND MEAL

Flour, family, cwt.	$2 50 to 2 75
Flour, bakers', cwt.	2 30 to 2 60

COARSE GRAIN

Barley, per bushel	0 40 to 0 42
Peas, small	0 60 to 0 70
Peas, mummies	0 60 to 0 70
Oats	0 32 to 0 34
Buckwheat	0 48 to 0 50
Rye	0 40 to 0 46

WOOL AND HIDES

Wool, unwashed	0 06 to 0 07
Fleece Wool	0 11 to 0 15
Veal Calf Skins	0 08 to 0 10
Deacons	0 40 to 0 50
Beef Hides, per cwt.	6 50 to 7 00
Sheepskins	0 40 to 0 60

MEAT, POULTRY AND DAIRY PRODUCE

Beef by the ½, per cwt.	7 00 to 8 00
Mutton, per lb	0 08 to 0 10
Lamb, quarter	1 25 to 1 50
Dressed Hogs, per cwt	6 00 to 6 50
Pork by the ½, per lb	0 08 to 0 09
Lard	0 13 to 0 14
Chickens, per pair	0 70 to 1 00
Ducks, per pair	0 80 to 1 00
Geese, each	0 80 to 1 25
Turkeys, each	1 00 to 1 50
Butter, fresh roll, per lb	0 18 to 0 20
Butter, crock	0 14 to 0 16
Eggs, per doz	0 17 to 0 22

LIVE STOCK

Cattle, exporters	0 4 to 0 04½
Choice butchers, steers & heifers	0 4½ to 0 04¾
Light heifers and cows	2 50 to 3 00
Feeders, 1000-1100	3 25 to 3 50
Stockers	0 3 to 0 03½
Hogs, select, 120-160	4 90 to 5 00
Fats and heavies	4 25 to 4 50
Lights	4 25 to 4 50
Sows	3 25 to 3 50
Stags	0 1½ to 0 02
Sheep	3 25 to 3 75
Lamb, per lb	0 04 to 0 05

GENERAL

Potatoes	0 50 to 0 60
Carrots	0 40 to 0 45
Wood, hard	6 50 to 8 00
Wood, soft	3 00 to 5 00
Straw, per load	2 00 to 3 00
Tallow, rendered, per lb	0 05 to 0 06
Hay, timothy, per ton	8 00 to 9 00
Hay clover, per ton	7 00 to 8 00

Grain Prices Firmer at Liverpool and Chicago—Live Stock Markets—The Latest Quotations.

Monday Evening, July 25.

Liverpool wheat futures closed to-day ⅛d to ⅝d higher than Saturday, and corn futures ¼d higher.

At Chicago, Sept. wheat closed 1c higher than Saturday, Sept. corn ⅛c higher and Sept. oats ⅝c higher.

FOREIGN MARKETS.

London—Close—Corn—Spot quotations, American mixed, 21s. Flour—Spot Minneapolis, 27s. Wheat—On passage rather easier. Corn—On passage quiet but steady.

Mark Lane Miller Market—Wheat—Foreign and English firm and rather dearer. Corn—American and Danubian firm. Flour—American firm at an advance of 6d. English quiet but steady.

Paris—Close—Wheat—Tone steady; July 21f 70c, Nov. and Feb. 22f 40c. Flour—Tone steady; July 29f 10c, Nov. and Feb. 29f 55c.

THE VISIBLE SUPPLY.

As compared with a week ago, the visible supply of wheat in Canada and the United States has decreased 544,000 bushels; corn decreased 38,000 bushels; oats decreased 879,000 bushels. The following is a comparative statement for the week ending to-day, the preceding week and the corresponding week of last year:

	July 23,'04.	July 16,'04.	July 25,'03.
Wheat, bu.	12,175,000	12,719,000	12,950,000
Oats, bu.	2,807,000	2,986,000	5,229,100
Corn, bu.	6,046,000	6,084,000	7,311,000

The visible supply of wheat in Canada and the United States, together with that afloat to Europe, is 51,855,000 bushels, against 52,079,000 bushels in the previous week, and 42,884,000 bushels a year ago.

LEADING WHEAT MARKETS.

	July.	Sept.	Dec.
New York	107½	92¼	91½
St. Louis	91	94⅜	....
Duluth	100	88½	....
Toledo	94½	90¾	91½
Detroit	97	91	92½

TORONTO ST. LAWRENCE MARKET.

Grain—

Wheat, white, bush	$0 92 to	$....
Wheat, red, bush	0 92	....
Wheat, spring, bush	0 92½	....
Wheat, goose, bush	0 78	....
Beans, bush	1 35	....
Barley, bush	0 41	....
Oats, bush	0 37½	0 38
Rye, bush	0 58	....
Peas, bush	0 65	....
Buckwheat, bush	0 47	0 48

LIVERPOOL GRAIN AND PRODUCE.

Liverpool, July 25.—Wheat—Spot nominal. Futures firm; July nominal; Sept. 6s 8½d. Dec. 6s 8¾d.

Corn—Spot quiet; American mixed, new, 4s 4½d; American mixed, old, 4s 5½d. Futures quiet; July nominal, Sept. 4s 2⅝d.

Bacon—Short rib firm, 45s. Lard—American refined, in pails, quiet, 35s.

Cheese—American finest white steady, 37s. Hops—At London (Pacific coast), steady, £6 to £6 15s. Rosin—Common steady, 7s 7½d.

The imports of wheat into Liverpool last week were 10,600 quarters from Atlantic ports and 57,000 from other ports.

The imports of corn from Atlantic ports last week were 8100 quarters.

NEW YORK DAIRY MARKET.

New York, July 25.—Butter—Steady; receipts, 6067; street prices, extra creamery, 17½c to 17¾c. Official prices, creamery, common to extra, 13c to 17¼c; state dairy, common to extra, 12c to 17c; renovated, common to extra, 10c to 15c; western factory, common to choice, 10c to 13½c; western imitation creamery, common to choice, 12c to 15c.

Cheese—Steady; receipts, 11,337; state, full cream, small, white, fancy, 1¾c; do., fair to good, 7¼c to 7½c; large white, fancy, 7½c; do., fair to good, 7c to 7¼c; do., poor, 6¼c to 6¾c; small colored, fancy, 8c; do., fair to good, 7¼c to 7¾c; do., poor, 6¼c to 6¾c; large colored, fancy, 7¾c; do., fair to good, 7c to 7¼c; do., poor, 6¼c to 6¾c; skims, full to light, 1c to 6c.

Eggs—Irregular; receipts, 12,514; state, Pennsylvania and nearby, fancy, selected, white, 24c; do., firsts, 19½c; western, extra selected, 20c to 20½c; do., firsts, 18c to 19½c; southern, 16c to 18c; do., inferiors, 14c to 15c.

Lever's Y-Z (Wise Head) Disinfectant Soap Powder dusted in the bath softens the water at the same time that it disinfects. a

CATTLE MARKETS.

Cables Are Lower—U.S. Centres Also Report Lower Quotations.

London, July 25.—Cattle are lower at 11c to 12c per lb.; refrigerator beef, 11¼c to 11½c; sheep, 11c to 12c, dressed weight.

TORONTO JUNCTION LIVE STOCK.

Receipts of live stock at the Union Stock Yards were the largest of the season—112 carloads, composed of 2285 cattle, 20 sheep, 16 hogs and 2 calves.

Exporters sold all the way from $4.75 to $5.30 per cwt., but very few loads brought the latter figure, the bulk selling at $4.95 to $5.15 per cwt. Export bulls sold at $3.75 to $4 per cwt., and export cows at $3.50 to $3.85 per cwt.

Butchers' cattle sold as follows: Extra choice heifers, 1200 to 1250 lbs. each, sold at $4.75 to $5 per cwt., but the bulk of these were bought for export; loads of good sold at $4.40 to $4.65; fair to good, mixed, sold at $3.85 to $4; rough to inferior at $3 to $3.50 per cwt.

MONTREAL LIVE STOCK.

Montreal, July 25.—About 800 head of cattle, 100 calves and 800 sheep and lambs were offered for sale at the East End Abattoir to-day. The large supplies of cattle in such warm weather had a depressing effect on the market, and prices are lower all round. Prime beeves sold at 4¾c to 5c per lb.; good mediums, 4c to 4½c; ordinary mediums, 3½c to 3¾c; and the common stock, 2½c to 3¼c per lb. Calves sold at $2.50 to $10 each, or 3c to 5c per lb. Shipping sheep are 3½c per lb., the others at 3c to 3¼c per lb. Lambs sold at $2.25 to $4.30 each. Heavy fat hogs sold at about 5c; mixed lots, 5¼c, and good lots at 5½c per lb.

EAST BUFFALO CATTLE MARKET.

East Buffalo, July 25.—Cattle—Receipts, 6000 head; fairly active; 15c to 25c lower; prime steers, $5.75 to $6.15; shipping butchers', $4.75 to $5.50; heifers, $3.50 to $4.75; cows, $3 to $4.25; bulls, $2.75 to $4; stockers and feeders, $2.50 to $4; stock heifers, $2.25 to $2.75; fresh cows and springers strong; good to choice, $45 to $56; medium to good, $35 to $42; common, $22 to $28.

Veals—Receipts, 1200 head; slow, $4.50 to $6.50.

Hogs—Receipts, 15,200 head; active, 10c to 25c higher; heavy, $5.50 to $5.60; mixed, $5.55 to $5.65; yorkers, $5.75 to $5.70; pigs, $5.60 to $5.70; roughs, $4.50 to $4.75; stags, $4 to $4.50; dairies, $5.40 to $5.60.

Sheep and Lambs—Receipts, 7500 head; lambs active and higher; sheep steady; lambs, $4.50 to $7; yearlings, $5 to $5.50; few $5.75; wethers, $4.50 to $4.75; ewes, $3.75 to $4; sheep, mixed, $2 to $4.25.

NEW YORK LIVE STOCK.

New York, July 25.—Beeves—Receipts, 3452. Steers 10c to 15c higher; bulls firm; cows steady to 15c higher; steers, $3.60 to $6; one car extra do., $6.25; steers and oxen, mixed, $4.25; bulls, $2.75 to $4.40; cows, $1.75 to $4.25; extra do., $4.60. No exports to-day.

Calves—Receipts, 3875; active and 25c to 50c higher; common to choice veals, $4 to $7.50; buttermilks at $3.25 to $3.75; western calves at $4.

Sheep and Lambs—Receipts, 17,236; higher; sheep, $3 to $4.75; extras, $5; culls, $2 to $2.50; lambs, $4.75 to $7.50; state do., and trash at $4 to $4.50.

Hogs—Receipts, 3923; market 5c to 10c lower, at $5.70 to $5.85 for state and Pennsylvania hogs.

Three Killed in a Wreck.

Buffalo, N. Y., July 26.—A special to The Evening News from Delavan, N.Y., says three men were killed and two others were injured in a head-on collision between two freight trains near that village yesterday.

How to Keep Well

The best efforts of the great physicians are now expending in finding how to keep people well and prevent serious disease. Dr. Chase's Nerve Food was prepared with this object in view. It is not only a cure for diseases of the nerves, but also a restorative to be used when vitality runs low and the weakened condition of the system invites attack by fevers or contagious disease.

LAWN SWINGS

—AND—

VERANDAH CHAIRS

We have just received a shipment of the most up-to-date Lawn Swings. They are nicely finished and have adjustable backs which make them very comfortable. They come in two sizes, for two or four persons. Price $8 and $10 each. Call and see them.

In order to reduce our stock we will sell all Verandah Chairs, of which we have a fine variety, at strictly COST PRICE. If you want a chair you will do well to see these.

J. J. TURNER & SONS

Corner of George, King and Water St.

CHEMONG BUS LINE

On and after June 15th, bus will leave Leary's Livery office 421 Water-st., at 8 a.m., and 4 p.m., for Chemong.

Leave Chemong at 9.30 a.m., and 7 p.m., for Peterborough, making connections with boat to and from Bobcaygeon, Burleigh Falls and Lakefield.

R. H. LEARY,
Proprietor

Don't Allow

the chance passer by to occupy your telephone line any more than you would allow him to block the entrance to your store. When you do allow it others see the tag "YOUR LINE'S BUSY."

Public telephone stations are for this class of business.

THE BELL TELEPHONE CO.
(Limited.)

Steamboat Routes.

KAWARTHA LAKES

THE TRENT VALLEY NAVIGATION CO., Limited.

BOBCAYGEON, STURGEON POINT, LINDSAY
"ESTURION"
June 1st to October 1st

Bobcaygeon, Leave 6.15 a.m. and 2.10 p.m.
Sturgeon Point, " 7.15 a.m. and 3.10 p.m.
Lindsay, Arrive 8.00 a.m. and 4.00 p.m.
" Leave 11.00 a.m. and 5.45 p.m.
Sturgeon Point, " 12.10 p.m. and 6.45 p.m.
Bobcaygeon, Arrive 1.15 p.m. and 8.15 p.m.

During June, July, August and September, Saturday's boat will await arrival of evening train from Toronto.

June 15th to Sept. 1st, leave Lindsay at 5.30 p.m., instead of 5.45. Meals served on board.

COBOCONK, FENELON FALLS, LINDSAY
"MANITA"
June 13th to Sept 5th, or till notice

Coboconk, Leave 6.00 a m Arrive 7.40 p m
Rosedale lock, " 7.00 a m Leave 6.40 p m
Fenelon Falls, Arrive 7.00 a m Leave 6.00 p m
Fenelon Falls, Leave 8.30 a m Arrive 5.15 p m
Sturgeon Point, Leave 9.50 a m Arrive 4.45 p m
Lindsay, Arrive 10.15 a m Leave 3.30 p m

Connection made at Fenelon Falls with morning train for Toronto and at Lindsay for Port Hope. Time at Fenelon Falls for breakfast and tea.

BOBCAYGEON, CHEMONG, BURLEIGH
"OGEMAH"
June 13th to Sept 5th, or till notice

Bobcaygeon, Leave 7.00 a m Arrive 7.45 p m
Chemong Park " 9.30 a m ar 4.35 lv 5.15 p m
Buckhorn, " 11.30 a m Leave 2.45 p m
Burleigh, Arrive 12.30 p m Leave 1.30 p m

Connection at Burleigh with "Empress" for Lakefield and intermediate points. Meals served on Board.

Leary's line of Busses will give Peterborough connection with morning and evening boats at Chemong.

BURLEIGH, STONY LAKE PTS., LAKEFIELD
"EMPRESS"

Going S read down a.m.	p.m.			Going N read up a.m.	p.m.
Lv 6.00	1.30	Burleigh	ar	12.30	9.30
" 6.35	1.55	Mount Julian	"	12.00	9.05
" 6.50	2.30	Breens's	"	11.35	8.40
" 7.10	2.40	Juniper Island	"	11.00	8.15
" 7.30	2.50	McCracken's	"	10.50	8.05
" 8.10	3.40	Young's Point	"	10.00	7.15
*ar 8.30	4.15	Lakefield	§lv	9.15	6.30

Meals served on board.

Calling on Signal at Brownscomb Sheriff Hall's and Baptie's Island.

*Connects with morning and afternoon train to Peterborough.

§ Or after arrival morning and evening train from Peterborough.

Strs. Stony Lake, Majestic or Alert

On and after Monday, July 25th, until further notice, steamers will run as follows: Str. Stony Lake will leave Lakefield on arrival of morning train, returning to connect with evening train.

Str. Alert connects with noon train.

St. Majestic connects with night train.

Capt. W. H. WHITE. P. P. YOUNG.

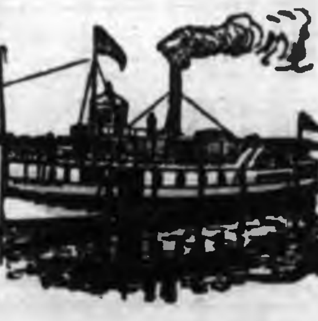

CALCUTT'S

Line of Steamers

City of Peterborough and Water Lily

TIME TABLE

Commencing June 18th, Until Aug. 31st, '04

The Str. "CITY OF PETERBORO

Will run as follows:

Mondays, Tuesdays, Wednesdays and Fridays

To Jubilee, Harwood and Idyl Wyld

On the above days, the steamer will leave the Peterborough wharf at 8.45 a.m.; returning, will arrive in Peterborough at 8.30 p.m.

THURSDAY AFTERNOONS "The City of Peterborough" will leave the Peterborough wharf at 1.30 p.m. for Jubilee, Harwood and Idyl Wyld; returning, will arrive in Peterborough at 9 p.m.

SATURDAY AFTERNOONS "The City of Peterborough" will leave the Peterborough wharf at 1.30 for Jubilee and Idyl Wyld; returning will arrive in Peterborough at 9 p.m.

The Steamer "WATER LILY" will leave Harwood every Saturday morning at 6.30 a.m., calling at Jubilee and all points on the river; returning, will leave Peterborough at 3.45.

Fares to Jubilee, Harwood and Idyl Wyld, 50c, good to return same day only; Children Half Fare.

Books of Family Tickets $5.00, for points between Peterborough and Idyl Wyld.

Special arrangements made for Sunday school and other excursion parties on application.

H. CALCUTT,

Telephone 83. Peterborough

RAPHIA

For Hats and Baskets

All Colors

On sale at Review Office

COST
Not Considered

All Straw Hats
To be Sold at Big Reductions in Price

Mens', Youths' and Children's Straws in all Qualities and Styles to be included in this Sale . . . .

Ladies should see the new shape White Felt Hat for outing, called the Lakeside, $1 each

THOS. BARRIE & CO.
HATTERS AND FURNISHERS.

DIAMOND HALL
ENGAGEMENT RINGS
A fine line of Engagement Rings at Frost's Jewellery Store, set with Pearls, Rubys, Emeralds and Diamonds. All the latest styles, and our prices are much lower than you would pay elsewhere for the same quality.
FROST'S
DIAMOND HALL

The Daily Review.
MONDAY, JULY 25, 1904.

BECLOUDING THE ISSUE.

Had Lord Dundonald No Cause for His Action?

It is unfortunate that a certain section of the Liberal press continue their attempt to becloud the very grave issue which Lord Dundonald has raised with respect to the condition of Canadian defence with the dust of partisan attack. The whole question is too vital a matter for us to permit it to fall into the party arena. We cannot afford to have our people lined up on either side of it as Liberals and Conservatives. In the public interest, it is necessary that they approach the situation thus created as citizens, and citizens interested in the self-respecting safety of their country.

Some of the attacks which are made upon Lord Dundonald are so foolish, however, as to cause the poverty of the partisan position. The Toronto Glboe, for instance, tells us that out of his own mouth he has anown that he had no public grievances against the Government of sufficient importance to justify his action. And it proves it by quoting an extract from his Toronto speech as follows:—

"Gentlemen, the most extrordinary feature of the controversy with regard to the recommendations in my report for 1902 is the very remarkable fact that the main features and recommendations in it, so far as paper organisation is concerned, have already been adopted and are now in force in Canada."

This the Globe argues is a confession that his famous suppressed report was not "ignored" by the Government; and that therefore his grievance on this point breaks down. He had nothing to complain of; for was not the Government carrying out "the main features" recommended by him? That the Globe should honestly take such a position with the report of the whole speech before it, is too great a strain for ordinary credulity. To begin with, the extract itself contains a clause which betrays the truth. "So far as paper organisation is concerned," he said. And who does not know how worthless an army on paper usually is?

But the Globe could hardly have missed the very next paragraph to the one it quoted. It ran as follows:—

"But the publication of this report would have shown the people of Canada that in addition to the recommendations which have been carried out, other matters which urgently call for attention should ere this have receive attention from the Government."

Then Lord Dundonald began to mention details. The ammunition supply of the country is wholly inadequate. There should be a store of it ready for emergencies, whereas there is hardly enough to commence serious military operations. Then—if we may proceed to quote—

"As regards rifles, we are just as badly off now as then. There are not enough in the country to arm even the present peace strength of the militia, while there are none for the second line of defence or for the rifle clubs, and indeed many of the rifles we now have require replacing by new ones. I have only to mention that there is practically no engineering equipment, no ammunition carts, no pack saddles for carrying ammunition, no water carts, practically no machine guns, and most other essentials are equally lacking, to show how inadequate and unsatisfactory is the equipment of the militia."

Yet the pretence is set up that Lord Dundonald made it clear by his Toronto speech that he knew of no sufficient ground of complaint for his action. It is hard to say how he could have brought a graver charge of unpreparedness against our militia organization unless he had been able to say that there were no men in the country ready to bear arms. At every point, he charged inadequate equipment. Yet the Globe says that he was driven out of his position by "his own admissions." This is not serious discussion of a serious national question. It is merely an exhibition of unscrupulous party spite.—Montreal Star.

A RETORT.

Lord Dundonald Only Replied to False Charges by His Accusers.

The reception given to Lord Dundonald in Toronto proved precisely what might have been expected. Lord Dundonald was dismissed by the Canadian Government, and retorted with a damaging public statement. Immediately afterwards he was invited to be the guest at Massey Hall meeting. Could any man imagine that he would refrain from discussing the circumstances under which he is leaving Canada? Would Lord Dundonald for one moment think that thr invitation bore no relation to the events of the last month? So far as the committee in charge was concerned the address of welcome sedulously avoided the subject of which every person in the hall was thinking. No attempt was made to limit the range of Lord Dundonald's remarks. As a matter of fact, the elaborate professions of "non-partisanship" were a trifle excessive.—Toronto News, Indep.

A BETTER METHOD NEEDED.

Hints for Agricultural Societies—Apple Barrels Plentiful.

Some very interesting information is being gathered by H. B. Cowan, Superintendent of Agricultural Societies, who is making an investigation of the work being done by various agricultural societies of the province. It has been found that as a general rule the exhibitions that are paying out the largest sums for special attractions are giving the least for agricultural purposes. Many of the township societies in the province receiving small grants are holding much better exhibitions and doing more for the cause of agriculture than a large number of district societies are doing, while there are many township societies which hold such poor exhibitions that they should be closed up or utilize their funds for other purposes. In quite a few counties in the province there are so many exhibitions that they conflict with each other seriously. Fewer but better exhibitions would be a great improvement in these counties.

It has been found that a township society near Toronto paid out in 1902 over $2,300 in agricultural prizes, being the largest sum paid out by any society, either district or township, in the province for that year. Of the four societies which paid out the most for agricultural purposes, two are township organizations. One township society receiving a grant of $80, paid out over $1,000 in agricultural prizes, while a district society receiving a grant of $800, paid out only $1,128. One district society receiving a government grant of $520, whose total receipts were $4,420, paid out less than $900 for agricultural purposes. Another district society receiving a grant of $380, with total receipts of over $1,200, paid less than $250 for agricultural work.

Among the township societies, one which received a grant of $121, paid out only $72 for agricultural prizes; another one receiving $90 for a government grant with total receipts of $1,200 paid out but $15 for agriculture. A third society receiving a grant of $140, paid $85 for agricultural work. A large number of cases of this kind have been discovered. The suggestion that has been made that the Government grant shall be distributed to societies in proportion to what they actually expend for agricultural purposes, is being advocated strongly in many sections. A detailed report concerning the work being done by different societies will be presented by Superintendent Cowan at the next annual meeting of the Canadian Association of Fairs and Exhibitions.

APPLE BARRELS PLENTIFUL.

The Canadian Horticulturist in its next issue will announce that as a result of careful investigations made throughout the province, it finds there is not likely to be any shortage of apple barrels this season. Last year, it will be remembered, thousands of bushels of apples rotted under the trees owing to the scarcity of apple barrels.

Coopers this year have been able to obtain more supplies and are prepared for the demand. In some sections of the province the apple crop is going to be a little lighter than last year, which will stand to increase the supply of barrels. The average price this year will be 40 to 50 cents each.

SAN JOSE SCALE SPREADING.

Reports received by the Canadian Horticulturist from township San Jose Scale inspectors, an account of which will be published in the August number of that magazine, show that in some sections of the province the San Jose scale is spreading. In a number of townships growers appear to have given up fighting this pest, with the result that great damage is being done trees. In other sections where spraying has been energetically carried on, the scale is practically under control. The inspectors report that the lime and sulphur, the crude oil and the caustic soda washes are giving satisfactory results.—Ontario Agricultural Department.

This plan is slow and not very sure.
Wilson's Fly Pads
will kill them all and do it quickly.
10 Cents

PARTISAN INSULTS.

Calumniating Lord Dundonald—Ministerial Incitement of Racial Prejudice.

The independent Ottawa Journal has the following:

The Free Press of this city, which used to have a reputation for being scurrilous but of late has been more celebrated for being silly, has combined both scurrility and foolishness in a violent personal attack upon Dundonald which the Journal reproduces on another page. It calls him "a disgraced official" "a cold mannered laird," refers to him as an insulter of Canadians, and imputes to him and to those who wish well to him "cowardly efforts to arouse racial and religious strife." All this is done in an effort to discredit and defeat the approaching Ottawa farewell to the general. The scurrility of the thing is illustrated by the phrases and tone of the article which are of a style that no other newspaper in Canada has disgraced itself by using in reference to the general. The silliness is apparent from the fact that should the Dundonald farewell, which was not of a partisan plan, be a big affair, as we fancy it will be, the Free Press will have catalogued it in advance as a good exemplification of the strength of Conservative sentiment in Ottawa. And a final foolishness is palpable in the attempt of the Free Press to impute to Lord Dundonald or to Conservatives the blame for racial feeling when the evidence is clear that whatever racial recrimination is going on began with a Liberal minister in the house of commons, and that all further exploitation of the subject must only tend to fasten firmly that responsibility upon a member of the government.

A WHOLESOME WARNING.

Canada Should Learn from History—A Fool's Paradise in Greece, France and Great Britain.

The Ottawa Free Press says:

"A stranger to our country, its customs and its self-reliant people, Lord Dundonald boldly averred that we are fools living in a fool's paradise, that we are men who lack good manners and etiquette."

We ask nobody's pardon for saying that the above paragraph contains a falsehood. Lord Dundonald, as the writer of the paragraph very well knows, never said Canadians were "fools." This turn is given to the statement he actually did make in order that the Free Press might be able to represent it as an insult to the people of Canada. That there was no insult involved in saying, as His Lordship did, that if we supposed we had a militia system in any way adequate to the defence of the country, we were "living in a fool's paradise," no one with even an elementary knowledge of the current phraseology of the English language needs to be told. The "Standard Dictionary" defines a fool's paradise as "any state of deceptive happiness or bliss founded on vain hopes." We need only add to this definition the words "erroneous assumptions, or imperfect information" to make it fit precisely the application Lord Dundonald made of the expression. And yet it is in regard to this that the wriggling organ says: "When he (Lord Dundonald) calmly considers his insult to Canadians, he will be ashamed of himself." If Lord Dundonald should be ashamed of himself for giving us warning what kinds of shame should oppress the memory of Demosthenes, who was continually giving such warnings to the people of Athens, but whose words unhappily came only too true when Athens liberty sank to rise no more on the field of Cheronaea. The French Monarchy was living in a fool's paradise up to the very verge of the Revolution, and Napoleon III. was lodging in much the same quarters when he fondly believed that his military organization was more than a match for that of Germany, and when Paris was resounding with cries of "A Berlin!" No one can doubt that Great Britain herself was dwelling in a fool's paradise as regards the efficiency of her army at the time when war broke out in South Africa. Could anyone have waked her betimes — as Lord Dundonald has sought to awaken the Canadian people—from her delusive dreams, the history of the Boer war would have been very differently written. If the expression "fool's paradise" has been used once to designate the state of security in which the British people were luxuriating until disaster after disaster overtook them, it has been used scores of times; but that any insult was ever meant by it, no one was ever ignoramous enough to suggest. — Montreal Star.

Miss Nettie Blackmore, Minneapolis, tells how any young woman may be permanently cured of monthly pains by taking Lydia E. Pinkham's Vegetable Compound.

"YOUNG WOMEN:—I had frequent headaches of a severe nature, dark spots before my eyes, and at my menstrual periods I suffered untold agony. A member of the lodge advised me to try Lydia E. Pinkham's Vegetable Compound, but I only scorned good advice and felt that my case was hopeless, but she kept at me until I bought a bottle and started taking it. I soon had the best reason in the world to change my opinion of the medicine, as each day my health improved, and finally I was entirely without pain at my menstruation periods. I am most grateful."—NETTIE BLACKMORE, 28 Central Ave., Minneapolis, Minn.—*$5000 forfeit if original of above letter proving genuineness cannot be produced.*

If there is anything about your case about which you would like special advice, write freely to Mrs. Pinkham. She will hold your letter in strict confidence. She can surely help you, for no person in America can speak from a wider experience in treating female ills. She has helped hundreds of thousands of women back to health. Her address is Lynn, Mass.; her advice is free.

RUSSIANS ENTIRELY ROUTED

Continued from page 1

the general situation arising from the action of the Russian warships.

The report of the captain of the Malacca was presented at the foreign office yesterday, and the demand of the Peninsular and Oriental Steamship Co. for compensation will probably be considered.

The London newspapers this morning consider that Premier Balfour's statement in the House of Commons proves that the situation is still exceedingly grave, and they insist that the Government shall act promptly in demanding an explanation of the Knight Commander incident, which is characterised by The Daily Graphic as an outrage of the most gratuitous and barbarous kind.

The Morning Post, in an ironic editorial, asks to what purpose Great Britain maintains a large navy, if such things are to be permitted?

MR. LEMIEUX' MISCHIEF.

Used to Misrepresent Canada and Disunite the Empire.

London, July 25—Hon. R. Lemieux's recent speech, urging England to "let well alone' in relations with the Colonies, is being used by Liberal candidates to prove that the Colonies are opposed to Chamberlain's preferential suggestions.

Mr. Tomkinson, the Liberal candidate for Hornsey division, speaking last week, said: "The Colonies are against the Government in the preferences which Chamberlain proposes to give them. The case has been very well put by the Solicitor-General of Canada, who said 'the relations between Canada and Great Britain are excellent today, but once you put your feelings into the statute book they will be in the statute book, but not in the heart.'"

Mr. Tomkinson strongly denounced the whole preferential proposal as calculated to alienate Colonial feeling.

THE RING.

Buffalo, N.Y., July 25.—The fight between "Curley" Supples and "Kid" Fredericks, at the International Athletic Club, Fort Erie, to-night, was stopped after the ifrst round by Provincial Detective Greer, representing the Canadian Attorney-General's office, and Chief of Police Griffin, of Fort Erie. Both officers claimed the bout was not a boxing contest, but was developing into a prise fight. Supples had the better of the round all through, and got the decision. The attendance was large.

TRUNKS, VALISES,
SUIT CASES,
TRAVELLING BAGS
and TELESCOPES

If you are in need of any of the above take a look at our well assorted stock.

These well made goods are indeed lowly priced.

J. T. Stenson's
134 George-st.

North St., at Delaware Ave.
The Lenox Hotel
IN BUFFALO
High-Grade Modern Construction. Fire-proof throughout. European plan. Rates $1.50 per day and upward. Room reservations can be telegraphed at our expense
GEORGE DUCHSCHERER
PROPRIETOR

Canadian National Exhibition
1904 TORONTO, ONT. 1904
AUGUST 29th to SEPTEMBER 12th

Largest and finest exhibits of Canadian manufactures, agricultural products, live stock, etc., etc., ever shown. New buildings, improved facilities and greater variety of attractions than ever.

BLACK WATCH BAND

The Band of the "Black Watch" (the famous 42nd Royal Highlanders) will attend the Exhibition, by permission of his Gracious Majesty the King and officers of the Regiment, and will play three concerts daily throughout its entire course.

THE RELIEF OF LUCKNOW

The grandest pyro-military display ever seen in Canada will be presented before the Grand Stand each evening with hundreds of performers, brilliant costumes, gorgeous pyrotechnic setting, and assisted by the pipers of the "Black Watch."

SPECIAL ATTRACTIONS

"DARE-DEVIL SCHREYER" in his leap from a bicycle 100 feet into a tank of water; THE BICKETT FAMILY, world-famous aerial acrobats; WINSCHERMANN'S WONDERFUL TRAINED BEARS; ADJIE'S TROUP OF LIONS, the most remarkable group of trained animals in the world, and many other acts of equal merit.

Special Railway Rates. Ask your Station Agent for Particulars.

REMEMBER THE DATES, AUGUST 29th to SEPTEMBER 12th

W. K. McNAUGHT, President.
J. O. ORR, Secretary and Manager.

MONUMENTS
And all kinds of Cemetery work in superior workmanship, and at lowest prices
COUGHLIN BROS.
HUNTER ST., WEST

THE DAILY REVIEW

VOL. LIII., NO. 22. PETERBOROUGH, ONT., CANADA, WEDNESDAY. JULY 27, 1904 TEN CENTS PER WEEK

LUMBER
and BUILDING MATERIAL of all kinds. Shingles, Scantling, Joists and Bill Stuff. Mouldings, Casings and Base, and all kind of finish, Boxes and Box Shooks.
ALF. McDONALD
Foot St. Charles Hill, Peterborough

PROBABILITIES.

Moderate to fresh southerly to westerly winds, local thunder storms, but mostly fair and warm. Thursday—Moderate to fresh westerly to north-westerly winds, fine and slightly cooler.

THERE'S STILL PLENTY OF SUMMER

Just because the pencil of the marker has played havoc with the prices of our stock, is not the sign that summer is over by any means. We are merely getting things ship-shape for Fall. Seasonable Bargains are always prized—that's why there will be such a flocking to get these.

WHITE LAWN BLOUSES that are stylish and new, and marvels of cheapness at.... **$1.00**

WHITE WITH BLACK VESTINGS, nice weight and lots of style to them..**40c** and **55c**

BLACK DRESS MUSLINS, for cool, dark dresses, special at..............**10c** and **20c**

LADIES' BLACK LACE and Openwork Hose, special value at..............**25c** and **20c**

LACE, LISLE and SILK GLOVES, in black, white and champagne shades .....**25c, 35c, 50c** and **85c**

LADIES' VESTS, with or without sleeves, **25c, 20c, 15c, 12c, 10c, 8c** **6c**

LADIES' BLACK UNDRESSED CRUSH KID BELTS, 50c, for **25c**

NAVY AND WHITE, BLACK AND WHITE POLKA DOT WASH SKIRTS, trimmed with folds of same. Special........ **$1.38**

BLACK AND WHITE POLKA DOT SKIRTS, black strappings and white stitchings **$1.75**

LINEN TWEED WASH SKIRTS, colors grey and blue. Special this week at.... **$2.00**

2 ONLY LINEN BEDFORD CORD WASH SKIRTS, blue and grey only, with white pipings, regular $4.50, for.............. **$2.00**

LINEN WASH SKIRTS, grey and blue, with wide cluny lace insertion. A very cheap Skirt at **$3.00**

Robert Fair & Co.

Lost or Found

LOST

ON SATURDAY evening, between Dutton's and Cressman's stores, A SEALED ENVELOPE CONTAINING MONEY. Finder will be rewarded by leaving at CRESSMAN'S. 3d20

Wanted

WANTED

YOUNG MAN FROM 15 TO 20 YEARS TO learn Fur Cutting. THOS. BARRIE. 3d22

WANTED

GOOD GENERAL SERVANT—FAMILY of three—for 1st August. Apply Manager COLONIAL INK CO. 2d22—1w31

WANTED

GOOD, BRIGHT, ACTIVE YOUNG MAN, for the Gents' Furnishing Dept. Apply to GRAFTON & CO. 6d19

HELP WANTED

STAFF OF DINING-ROOM GIRLS FOR National Hotel Peterborough. Services to begin Thursday, 28th. Wages the highest going. Hotel under new management. Apply to W. H. KNAPP, Prop. d1/20

ALL INTELLIGENT

RELIABLE PEOPLE, who are seeking an advantageous change, or those who are idle and want work will accomplish their purpose by writing MARSHALL & CO., Tea Importers, London, Ont. Outfit furnished.

Lever's Y-Z (Wise Head) Disinfectant Soap Powder dusted in the bath softens the water at the same time that it disinfects. d

For Sale or to Rent.

FOR SALE

TWO 10-ACRE LOTS in North Monaghan, about one-half mile from Peterborough. Apply to JOHN O'BRIEN, 46 Lake street. d132—w23—tf

GROCERY BUSINESS

FOR SALE, STORE AND DWELLING for rent. WM. DETCHER, Water st. north. 3d20

VEHICLES FOR SALE

Two Second-Hand Phaetons

And a number of Second-Hand Buggies for Sale at Reasonable Prices

...NEW BUGGIES...

Rubber tired and otherwise
First-class in every respect. One runabout a capital vehicle. Horse-shoeing and repairing.

Ben Yelland
173 Murray st. Opp. Drill Shed

Plumbing

Sanitary Plumbing, Steam and Hot Water Heating. Well done, as it should be.

FRED T. BUTTERS,
128 Hunter-st. Phone 3??

Comfort Glasses

Before embarking on your vacation tour call around and have your eyes examined. It will add greatly to your enjoyment if you have PERFECT SIGHT. You will be able to view the distant scenery clearly and also read the latest novel without straining your eyes. If your eyes are not perfect we will, if possible, make them so with our glasses.

SCHNEIDER'S
391 GEORGE-ST.

...THE...
BEEHIVE

We have everything a lady wears

49 CTS.

◆

We offer all this week wonderful value in White Lawn Night Dresses, becomingly trimmed all down the front pleat, around the neck and around the cuffs with deep lace, made with full gathered yoke and wide and full, with lots of material. This is the snap of the season.

◆

49 CTS.

The Beehive
Telephone 330

CRISIS IN RUSS-JAP WAR

Kuropatkin's Army is Caught in a Trap

JAPS OCCUPY NEWCHWANG

Russian Retreat to Haiching Means That They Must Meet the Japs in a Pitched Battle—Japs Enter Newchang at 6 o'clock on Monday Night.

St. Petersburg, July 27.—Despatches just received by the War Office announce that the Russians have retreated to Haicheng.

They decided to withdraw from Tatchekiao Sunday evening. Gen. Stakelberg senior resolved to take this step, as the Japanese were turning the flank.

The Japanese forces are believed to include the whole of the armies of Generals Oku and Nodzu. More than seven divisions of Japanese are engaged. The rear guard action between Datchapu and Tatchekiao continued until 11 at night, when the Japanese were within sight of the Russian entrenchments. The Russians withdrew in perfect order, favored by moonlight.

Gen. Kuropatkin reports that the Japanese column in the vicinity of Saimatsza, which is believed to be two divisions strong, is marching along the Valley of the Tatitse with the obvious aim of cutting the railroad above Liaoyang.

The evacuation of Tatchekiao was prepared for long ago by the Russians. The retirement is not regarded as materially altering the situation. The Russians had strongly fortified Haicheng in view of this contingency.

Japs Occupy Newchwang.

Tientsin, July 27.—The Japanese occupied Newchwang at 5 o'clock Thursday evening.

Lloyd's agent at Newchwang wires that fifty Japanese cavalrymen have entered Newchwang. The French flag is flying from all the Russian buildings. The town is quiet.

It is reported here that heavy fighting has occurred between Liaoyang and Mukden.

Japs Repulsed.

The Japanese attack on the centre of the Russian position was repulsed, but the Russians were ordered to retire Monday and occupy the heights five miles north of Tatchekiao. This movement was carried out in good order.

Lost Several Hundred.

St. Petersburg, July 27.—Gen. Kuropatkin's telegram recording the withdrawal of the southern army from Tatchekiao to Haicheng, fails to give details of the continuous rear-guard action preceding the retreat, but the war office thinks the losses were several hundred, which would indicate severe fighting.

It is stated that the Vladivostock squadron is now eastward of the Island of Formosa.

At Point of Bayonet.

Tientsin, July 27.—It is reported here that the Japanese lost 380 in killed and wounded in the fighting, which has taken place outside of Newchweng during the last two days. It is reported that the Japanese took the Russian position at Tatchekiao Monday night at the point of the bayonet.

Left For the Field.

Tokio, July 27.—The military attaches assigned to the third Japanese army left yesterday for the field. They will board a transport at Moji on Friday. The British attaches are Col. Apsley-Smith, Major Crawford and Captains Yates and Bannerman. The American attache is First Lieutenant Granville R. Fortescue.

Accused of Poisoning.

Mitchell, July 27.—P. P. Hamilton of Stratford acted as commissioner in taking the evidence of the invalid mother of Mrs. Jennie Wilson in the attempted cattle poisoning case. Mrs. Wilson was charged with sprinkling Paris green mixed with salt on the roadway near her house where the cattle of her neighbors, Mrs. Hodge and Mrs. Vivian, where feeding. Mrs. Hodge testified to having seen Mrs. Wilson scattering the stuff, and some of it having been analyzed as containing Paris green, the magistrate committed the accused for trial. Discovery of the deed was made in time to prevent the cattle eating the poison. The trial comes off Saturday next.

Lever's Y-Z (Wise Head) Disinfectant Soap Powder is better than other soap powders, as it also acts as a disinfectant.

THE STORE THAT NEVER DISAPPOINTS

Cressman

ANNOUNCES FOR THURSDAY MORNING

A sale of Cream and White Blouse Mattings, 32 inches wide. Designs are checks, basket weave, polka dots and floral. These are particularly attractive made up into separate Blouse or Shirt Waist Suits.

Prices were 25c to 40c.

ON SALE THURSDAY MORNING **19c yd.**

SEE NORTH WINDOW.

Cressman

BALFOUR IS RETICENT

Cabinet Reviews the Sinking of the Knight Commender.

Premier, in the House, Said He Was Not Yet in a Position to Make An Authoritative Statement—Believes, However, That the Declaration of Paris in 1856 Contemplated the Abolition of Privateering.

London, July 27.—Premier Balfour, replying to a question in the House of Commons yesterday in regard to the sinking of the British steamer Knight Commander by the Russians off the coast of Japan, said enquiries were being made on the subject, but he was not yet in a position to make a statement. Replying to another question, the Premier said the Government was not aware of any convention concluded in 1901 between Turkey and Russia providing special conditions for the passage of the Dardanelles by Russian ships.

Abolition of Privateering.

Mr. Balfour, while disclaiming that he was giving an authoritative decision, said that he believed the declaration of Paris in 1856, contemplated the abolition of privateering, and that a neutral flag covers an enemy's merchandise, except when contraband of war. Dealing with the question of whether the Russian volunteer vessels being private ships commissioned by the State were different materially from privateers, the Premier said that the whole question of the status of the volunteer ships was now under discussion between Great Britain and Russia, and that it would not be desirable to discuss that point in the House of Commons at present.

Meeting of Cabinet.

London, July 27.—The sinking of the British steamer Knight Commander by the Russian cruisers off Japan was discussed at a meeting of the Cabinet yesterday, held at the Foreign Office. Before the meeting Count Benckendorff, the Russian Ambassador, was closeted with Foreign Secretary Lansdowne, and discussed in detail the operations of the Russian cruisers in connection with neutral shipping, but as the Russian Embassy had not been officially informed by the Russian Government of the destruction of the Knight Commander, the Ambassador was unable to make any statement to the Foreign Secretary. The Knight Commander incident is attracting close official and public interest.

Notice Not Delivered.

London, July 27.—The Foreign Office had not heard of the seizure of the steamer Formosa yesterday afternoon, and while expressing regret, it says the only possible explanation consists in the fact that the Russian Government's orders to cease interfering with neutral vessels, have not yet reached the commanders of the volunteer fleet steamers, as the Russian Government has given the most explicit pledge that there shall be no more Red Sea seizures. The Formosa left Suez July 23, bound for Yokohama.

Stiff Notice Sent.

London, July 27.—While the negotiations between Great Britain and Russia, respecting the Red Sea seizures, have been carried on in the most conciliatory manner the Associated Press learns that in the representations to the St. Petersburg Government, Foreign Secretary Lansdowne declared that Great Britain could not, in view of her treaty alliance with Japan, allow any interpretation to be placed on treaties relating to the Dardanelles, which would permit of the free passage of vessels of the Russian volunteer fleet from the Black Sea to the Mediterranean, with the view of their subsequent employment for war purposes.

Caught in Red Sea.

Suez, July 27.—The Peninsular and Oriental Steamship Company's steamer Formosa has just arrived here flying the Russian naval flag, and with a prize crew on board. She was captured in the Red Sea by one of the vessels of the Russian volunteer fleet.

Another Ship Seized.

Liverpool, July 27.—The owners of the British steamer Catchas, bound from Puget Sound to Japan, have received a telegram from Hong Kong, reporting that the Catchas has been seized by the Vladivostock squadron. The steamer Catchas, belonging to the Alfred Holt fleet of Liverpool, sailed from Tacoma, Wash., July 9, and was due to arrive at Yokohama Wednesday or Thursday. She carried a considerable quantity of flour, consigned to Japanese firm, and also had on board much other general freight.

British Government Acts.

London, July 27.—The British Government is taking energetic action in the case of the sinking of the British steamer Knight Commander by the Vladivostock squadron. All information received by the Government tends to establish in the official mind that an outrage has been committed for which no excuse exists in international law. Those aware of the feelings of the ministry said last night that all the members of the Cabinet are in accord regarding the principle of the inviolability of innocent neutral shipping, as well as upon the principle that a neutral ship cannot be destroyed even if carrying contraband of war.

Will Include Compensation.

The demands which will be made upon the Russian Government will include compensation to the owners of the ship and to the owners of the goods on board the Knight Commander, an apology for the action of the Russian cruisers and an agreement that instructions be given which will prevent a repetition of such action. British ship-owners are up in arms over the dangers which shipping is now running, and are bombarding the Government with representations looking to the thorough protection of their interests.

Papers Grow Angry.

A majority of the morning papers, however, print editorials in an angry strain on the further reported seizures by the Russians and the delay in the release of the Malacca.

The Daily Mail's Suez correspondent says that the steamer Formosa will be released this morning.

It is rumored that Japanese warships have arrived in the Red Sea.

A Good Idea.

It is a good idea to keep in one's purse a list of the more imperative needs of the house—viz, the quantity and color of furniture covering needed for a chair that must soon be reupholstered, so that when a suitable piece of corduroy—which, by the way, wears like iron and is always handsome—or flax velours is found it need not be lost through a doubt of its availability.

THE WHOLE WORLD KNOWS

Sun Life Assurance Co'y

OF CANADA

We want YOU to know

THE BEST POLICY IT HAS FOR YOU

A GIFT OF $1,000 A YEAR

would be an acceptable one to your wife or daughter, wouldn't it?

You can make such a gift without sinking much capital by means of the New Guaranteed Income Endowment Policy of the SUN LIFE ASSURANCE CO., of Canada.

And at the same time you are creating an income for your maturer years. Income may be $100 or $10,000 a year according to the amount you wish to save.

W. H. HILL

MANAGER CENTRAL ONTARIO

159 Hunter-St. Peterborough, Ont.

IF you think of having something printed and have it well done, see the Review Job Department. Suggestions, Designs. Every care taken to please you.

HIGHEST CASH PRICE

PAID FOR

Furs, Skins, Hides, Tallows, also Junk

OF ALL KINDS

T. GEORGE HOLMES

Cor. Simcoe and Bethune-sts.

Children's Aid Society

FOR THE CARE OF NEGLECTED AND ILL-TREATED CHILDREN

INCORPORATED by Act of Legislature, 1890. Information required. Informants names kept strictly private.

CHILDREN FOR ADOPTION

Office Hours: 11 to 12 a. m.

OFFICE — DIVISION COURT BUILDING

GEO. COCHRANE

Agent and Secretary

Coal and Wood

The Best, Well Screened, Bright Coal all sizes, delivered promptly. All Lehigh. You get satisfaction using our coal.

FIRSTCLASS DRY HARDWOOD

NOW IN STOCK

J. E. A. FITZGERALD

Cor. Brock and Aylmer St.

Telephone 111

PLACE YOUR ORDER

FOR YOUR

PLUMBING, HEATING

—AND—

ELECTRIC WIRING

early in the season in order that we may complete your work before the rush of spring orders.

We have on hand at all times a full assortment of plumber's supplies and all work requiring immediate attention will receive me.

Estimates in anything in the above lines cheerfully given.

NEW LAMP

We have just received a shipment of the new Patent "Osmiumum" Lamp, which may be seen in our window, 43 George-st.

MacPherson & McGregor

Contractors in

Plumbing, Heating and Lighting

SANTAL-MIDY

Standard remedy for Gleet, Gonorrhoea and Runnings IN 48 HOURS. Cures Kidney and Bladder Troubles.

MIDY

CANADIAN PACIFIC RAILWAY

	ARRIVE	DEPART
EAST		
Norwood, Havelock, Ottawa, Montreal	5.10 p. m.	11:35 a. m.
Indian River, Norwood, Havelock	7.12 a. m.	7.33 p. m.
Norwood Havelock, Kingston, Ottawa, Montreal, Portland, Boston	5.10 a. m.	12.26 a. m.
WEST		
Toronto, London, Detroit, Chicago	11:26 a. m.	5.10 a. m.
Toronto and intermediate	7.33 p. m.	7.12 a. m.
Toronto, London, Detroit, Chicago	12.30 a. m.	5.10 p. m.
Toronto, North Bay, Port Arthur, Northwest	11.35 a. m.	5.10 p. m.

GRAND TRUNK RAILWAY SYSTEM
RAILWAY TIME TABLE

	Arrive	Depart
Lindsay, Orillia, Midland, Gravenhurst, North Bay Stouffville and Toronto	11.45 am 9.00 pm	5.38 pm 8.20 am
Port Hope, Toronto, London Detroit, Chicago & West Niagara Falls, Buffalo, Cobourg, Montreal and East	8.20 am 5.33 pm	11.45 am 9.05 pm
Toronto, Lindsay, Stouffville Uxbridge and Markham	10.25 pm	7.20 am
Lindsay Local	8.15 am	8.00 pm
Hastings, Campbellford, Madoc, Belleville, Kingston Montreal and East	8.10 am 8.40 pm	8.30 am 2.00 pm
Lakefield	10.30 am 4.05 pm 6.00 pm	8.30 am 12.15 pm 5.40 pm

THE CORPORATION OFFICERS

Geo M Roger, Esq., Mayor.
S R Armstrong, Clerk.
Felix Brownscombe, Treasurer
E H D Hall, Town Solicitor.
D W Dumble, K C, Police Magistrate
Geo I Rennie, Chief of Police.
T A S Hay, C. E., Town Engineer
W J Green, Tax Collector.
Dr. Bingham, Medical Health Officer.
W F Miller, Relief Officer.
Thos Rutherford, Chief of the Fire Brigade.

TOWN COUNCIL

Geo M. Roger, Esq., Mayor; Aldermen—Messrs. R F McWilliams, Henry Best, Frank Adams, Jas Dutton, Wm Scott, Henry Rush, Wm Johnston, Robt Chisholm, Jas Edgecumbe, Robt Hicks, E F Mason, M A Morrison

The Daily Review.

WEDNESDAY, JULY 27, 1904.

KRUGER AND SIFTON.

Though the late President Kruger was looked upon as obstinate, bigoted, ignorant and even brutal, there were many who were inclined to give him credit for being well meaning and personally honest. His death, however, leaving behind him $5,000,000, has put an end to this charitable interpretation of his conduct, and has reduced him to the level of a Sifton. Oom Paul, like the Minister of the Interior, was poor even to penury when he took office, and he had not a salary, a business, or any honest means of making money that would have paid his current expenses and enabled him in addition to accumulate millions. The wealth of the ex-president is explained by the fact that he had the power, not unused, of blackmailing the mining community. Besides this he had dealings of a kind of an unscrupulous character and very suspicious transactions with the railways. All this accounts for his ill-gotten wealth and illustrates the parallel.

Kruger in this aspect of his career was much on a par with a common variety of president of a South American republic. Some penniless adventurer by a successful revolution usurps the dictatorship and soon becomes a millionaire. In Canada it is only lately, since the coming of the new Liberals, that we have sunk to this level. Under Conservative rule, and during the administration of Mr. Mackenzie, there was no instance of a politician going into office poor and becoming wealthy in some mysterious manner while in power. Under the new regime such cases have been notorious in the Provinces of Ontario and Quebec and in the Dominion arena. The grafters have flourished, and they who could provide the graffts have flourished with them. It is a sad state of moral decay to which our country has been degraded. All honest men must wish for a change that will sweep away this reproach.

The Ottawa Free Press has another bad attack of the cancerous growth which it describes as afflicting our body politic.

How long does the Minister of Militia intend to suppress Lord Dundonald's report, that he may pilfer the General's ideas and brag of them as being his own.

The Liberal Lindsay Post reprints the editorial from the Port Hope Guide protesting against further "usual advantages" to Senator Cox and the other grafters.

The Toronto Telegram thinks that the Port Hope Guide's denunciation of Senator Cox as a "grafter" is inconsistent with the Port Hope Guide's support of the Government which has dowered Senator Cox with all the usual advantages of his power over the Liberal party in this country.

The fact that Militia bandsmen at Ottawa who belong to the civil service are afraid to turn out to play for their late general is a very practical condemnation of the Government. They have official leave to play but are afraid the Ministry will avenge themselves on anyone showing sympathy with the exposer of Ministerial corruption.

The Ministerial press is whining that Lord Dundonald is helping the Opposition and attacking the Ministry. What do they mean? Lord Dundonald does not care a straw about our parties and has not uttered a word of party politics. He has only told a few plain truths in reference to his own business and in answer to his calumniators. Are we to understand that to speak the truth is an attack on the Ministry.

About Your Complexion

A yellow, muddy complexion tells of derangements of the liver, and indicates the presence of bile poison in the blood. Dr. Chase's Kidney Liver Pills set the liver and kidneys in action, purify the blood, cleanse the system, and assure a healthy glow to the complexion. As a family medicine Dr. Chase's Kidney-Liver Pills are of inestimable value.

SOUVENIR POST CARDS

Now ready. Souvenir Post Cards of the Hydraulic Lift Lock. Beautiful views of the lock complete. At Review Stationery Store and local Bookstores 4d

THE RIGHT NAIL ON THE HEAD.

Even if With the Wrong Hammer—A Public Service Performed.

The London Broad Arrow says:—

"It is all very well to look virtuous and invoke the support of the constitution. Politicians who adopt this line are the men who ride through it with a carriage and pair. The very fact that they show so much temper is a proof that if the hammer was a wrong one Lord Dundonald had hit the right nail on the head. That they have "an axe to grind" and he has none must tell in the long run.

"A distinguished soldier whose silence is characteristic, an able organizer, and a born leader of men, the possessor of an honored name and a great position, he can have no motive in exposing an evil except one inspired by pure patriotism. Nor is it suggested that he has. And therein lies his strength and the strength of the empire which produced him. For he has performed a service in the course of pure military organization which must bear fruit, not only in Canada, but in the country. It has brought the British empire nearer to the creation of that imperial council of defence which is the ideal of all reformers, because it would reduce the influence of the party politician in military affairs to a minimum."

AN ACCURATE ACCOUNT.

Not One Word That Is Not Borne Out by the Evidence.

The following quotation from an article in the Blackwood's Magazine is given by the Ottawa Free Press:

"Lord Dundonald resented, with perfect reason, the interference of a Canadian minister with a certain appointment, and, being outspoken, as his illustrious ancestor, he protested against the minister's action, on the ground that he was confusing politics and military administration. The Canada government, on the other hand, bitterly resented Lord Dundonald's protest, and having pointed out that being merely its paid servant he was not privileged to express an opinion, summarily dismissed him. Sir Wilfrid Laurier enhanced the amenity of the situation by declaring that the general officer commanding the militia in Canada was a 'foreigner'; and Lord Dundonald had no option but to return home."

This the Free Press describes as "a tissue of deliberate falsehoods." Well, we challenge the Free Press, or anyone else, to point out one word that is not true. It is a bald statement of the facts.

A Broad Statement.

This announcement is made without any qualifications. Hem-Roid is the one preparation in the world that guarantees it.

Hem-Roid will cure any case Piles.

It is in the form of a tablet.

It is the only Pile remedy used internally.

It is impossible to cure an established case of Piles with ointments, suppositories, injections, or outward appliances.

A guarantee is issued with every package of Hem-Roid, which contains a month's treatment.

Go and talk to your druggist about it.

Sold in Peterborough by James Lynch, 163 Hunter-st.

THE OLD LIBERALS.

A Step Downward to Sir F. Borden and Mr. Fisher.

A writer in the Toronto Mail and Empire has unearthed a letter of instructions sent by Mr. John Sandfield Macdonald in August, 1862, as a member of the Macdonald-Sicotte administration, to the commandants of the militia districts. United States naval officers had wrongfully boarded and taken from the British ship Trent two men who were regarded as enemies to the republic. The action was resented and it seemed for a time that war was a possibility. Then, as when President Cleveland issued his "shirt-sleeves" message about Venezuela, it was deemed well to prepare for eventualities. New militia corps were organized and old ones were improved. Mr. Macdonald notified the officers of each battalion of the vacant commissions in their corps and asked them to forward the names of men they could recommend for the positions, "at the same time mentioning the age of each, and his aptitude by education, judgment and activity to discharge the duties of any superior grade in the service to which he may hereafter attain." Mr. Macdonald added: "In doing this I ask you to bear in mind not only the qualifications I have suggested as requisite, but that your recommendation shall not be affected in any way by party or political or other undue consideration."

Mr. Macdonald was a Liberal, and a member of the Liberal administration. His letter is the severest condemnation of the state of affairs existing to-day, when commandants of corps have their recommendations set aside, not only on political grounds, but because of the family connection of the men selected by them for commissions. There is a great step downwards from John Sandfield Macdonald to Frederick W. Borden and Sydney Fisher.—*Montreal Gazette.*

In washing woollens and flannels, Lever's Dry Soap (a powder) will be found very satisfactory. 46

PROTECT YOUR CREDITORS.

Merchant Should Insure Goods and Not Leave Risk to Creditors.

If anyone should contend that creditors of Canadian retail merchants are a hard-hearted lot, we might point him to an occurrence of last week. A retail merchant at Wakefield, north of Ottawa, in business for twenty years or more, and reputed to be worth somewhere between $10,000 and $15,000, was burned out, and his creditors agreed to accept fifty cents in the dollar from him as in full. The fact of a compromise was not remarkable—we hear of that sort of thing almost every day in the week—but the circumstances of this one were remarkable. It turned out that the merchant in question had buildings estimated to be worth $4,500 and a stock of merchandise valued at $15,000; and upon these he had insurance of only $3,000 while he owed to creditors more than $6,000. Now, when his assets in goods and buildings are swallowed up by fire, he falls back upon the forbearance of creditors, pays them one-half of what he owes them, and gets a quittance. Is this fair to his creditors? The man knew that fires occurred; he knew that fire insurance companies existed; he should have reflected that if his shop and its contents burned he could not pay his debts in full. What excuse, then, was there for him not to carry more insurance? It was his duty to himself and to his creditors; for the ashes of houses and fragments of burned or smoke-damaged goods are poor assets with which to pay debts.—Monetary Times.

A RIVAL FOR WINTER FAIR.

Ontario Fruit Growers' Association A November Show.

The arrangements already made for the provincial fruit, flower and honey show, which will be held in Toronto during the second week in November, indicate that it is likely to prove as important an event in its line as the big winter fair held yearly at Guelph. No effort is being spared to make each feature of the show the greatest of the kind that has ever been held in Canada. The Ontario Fruit Grower's Association has drawn up a liberal prize list and will pay the transportation charges one way on all exhibits of fruit sent to the show.

Special prizes will be offered for the best exhibit of fruit made by any agricultural society. It is expected many of the societies in the province will send their total exhibits from their fall fairs to this show. Arrangements have been completed to keep this fruit in cold storage. In this way, it is hoped to have representative exhibits of fruit from all parts of the province. Demonstrations in packing fruit will be given and bulletins will be issued describing the special qualities of each variety of fruit and stating whether it is best for cooking or eating purposes. In this way, householders will be enabled to secure the best varieties of fruits for their purposes. On the last day of the exhibition a big auction sale of fruit will take place.

The money offered for flowers is over 100 per cent. more than has ever before been offered in Toronto. About $1500 will be given in prizes in this section alone. The arrangements are in charge of a floral committee of which Mr. Edward Tyrrel, president of the Toronto Horticultural Society is chairman. The honey prize list is also a liberal one. Several prizes are offered for commercial packages.

Among the important gatherings that will take place at the time of the show will be the annual meeting of the Ontario Fruit Growers' Association and the Ontario Bee Keepers' Association, while a meeting of delegates from the various horticultural societies of the province will also be held. The Ontario government has made a grant of $1000 to aid the exhibition, which has been supplemented by a grant of $200 from the city of Toronto.

Particulars regarding the show may be had by writing to the Secretary, Supt. H. B. Cowan, Parliament Buildings, Toronto.

SHOOTING PAINS THROUGH THE BACK

Not a Day Without Suffering Until Cured by Dr. Chase's Kidney-Liver Pills.

Mr. C. Noyes, for many years section forman, and now flagman for the G.T.R. at Peterboro, Ont., states: "For twenty-one years I was section foreman on the C.P.R. and was exposed to all sorts of weather. As a result my kidneys became effected and there was scarcely a day that I was not troubled more or less. At times I would have sharp shooting pains through my back and would get so used up that I felt like giving up work. During this time I was also a great sufferer from constipation. As I had heard so much about Dr. Chase's Kidney-Liver Pills for kidney disease and constipation I began using them, and can say that I was entirely cured of my old troubles in a short time. I cannot say anything too good about Dr. Chase's Kidney-Liver Pills and never lose an opportunity of recommending them."

Dr. Chase's Nerve Food, 50 cents a box, six boxes for $2.50 at all dealers, or Edmanson, Bates & Co., Toronto

You can try it. FREE.

Every mother who sends us her address on a post card, will receive a generous free sample—enough for eight meals—of

Nestlé's Food

LEEMING, MILES & CO., MONTREAL.

THE FANATICS.

French Canadian Premier Must Be Supported Against Orangemen.

This is what Le Soleil, Sir Wilfrid Laurier's organ, has to say of the Premier:

"The Grand Trunk Pacific has as its author Sir Wilfrid Laurier, a French-Canadian Catholic.

"Sir Wilfrid is sustained by fifty French-Canadian Catholics.

"The Grand Trunk Pacific is going to aggrandise and put in the first rank the Province of Quebec, a French-Canadian Catholic province.

"This will not go in the Province of Ontario, the hearth of Orangeism.

"If Sir Wilfrid's project should fail, it would fall beneath the blows of fanaticism."

IN THE PENINSULA.

How a Civilian Contractor Was Dragooned by a General.

A good story is told of the Duke of Wellington in the Peninsula war. A contractor was failing, as contractors would sometimes, to carry out his contract. He had agreed to supply a certain number of head of cattle to a part of the army commanded by General Hill, and they were not forthcoming. The contractor came with a woeful story to the commander-in-chief. Lord Hill had threatened to hang him if the cattle were not there by a certain day. "Did he say he would hang you?" asked Wellington. "He did indeed," was the indignant reply. "Then I strongly advise you to have the cattle there," returned Wellington, "for Hill is a man of his word." That closed the conversation and the cattle were on time. Some fishy and corrupt man was not allowed to play his dishonest pranks in those days even if he did represent the civil power. And our soldiers were not expected to win victories on murderous emergency ration.

It was the same gallant soldiers of whom another amusing but less tragic story was told. The Duke had just left the palace after standing sponsor for Prince Arthur, now the Duke of Connaught, and he met Hill. "Well, Duke, what's your godson like?" asked his old comrade in arms. "Like? Very bald and very red—very like you, Hill," replied the Duke. The general had not much hair and had a decidedly red face perhaps from blushing at the memory of his threat to the defaulting specimen of civil corruption.

USE OF CANALS.

Trent Waterway Not Fully Appreciated—Should be Completed.

By placing a sum in the supplementary estimates for improving the waterway on the line of the Georgian Bay canal, the government has taken the first really important forward step towards the realization of that project. It is over fifty years since it was first proposed as a practicable scheme. The route was a familiar one to the early voyageurs, and was that used by the Hudson's Bay Company, whose mighty fleet of canoes used to start yearly up the Ottawa from Lachine and cross by that way into Lake Superior, and thence by the Lake of the Woods, Lake Winnipeg, and so forth, to the Mackenzie River. Colonel By, a singularly astute man, who was the chief engineer of the Rideau canal and founder of Bytown, now Ottawa, is credited with having been the first to conceive the idea of canalizing that route as a military work. Previous to confederation work was actually commenced by the government of Canada, and much money spent, but the most that was then accomplished was to improve the navigation of the Ottawa, work that was not lost. The project has been frequently discussed, everything being in its favor but the cost, which has been placed by some engineering authorities as high as eighty million dollars. Canada has the reputation of leading in the matter of canal construction, and wonder is often expressed at her enterprise not having taken this obvious direction. One reason given for this work not being undertaken is that the large cities and shipping interests on the lakes were against it. Meantime, the Trent Valley Canal, having a large population to back it, though very much less important than the Georgian Bay canal, has been undertaken and carried well on towards completion. Largely as railways have superseded canals, the latter have not ceased to be planned and carried out. Next to Canada, Russia has the most magnificent system of river and canal waterways in the world. Then comes the United States, where in recent years the water system from the Gulf of Mexico to Lake Michigan has been so improved that Chicago hopes soon to be a seaport for out-going ships via New Orleans. In France, the project of connecting the Atlantic with the Meditarranean by a canal and river waterway has been revived.—Montreal Witness.

Dye Dye Dye
With Maypole Soap
With Ease at Home
With Sure Results
Made in England but sold everywhere. 10c. for colors. 15c. for black.

THAT MOWER

Needs sharpening The grass shows it. Bring the mower to us. We understand the troubles of lawn mowers and can offer relief.

RUBBER ROLLS for Wringers, and TIRES for Baby Carriages.

Metherel's
CYCLE WORKS.
223-5 Hunter-st.

The Daily Review.

WEDNESDAY, JULY 27, 1904.

When a Man's Bashful

By OTHO B. SENGA

Copyright, 1904, by T. C. McClure

Mr. William Stevenson, in the small side seat at the end of the car, waited for the girl. She came in at the next station. He feigned absorption in his newspaper, but really lost no movement of the graceful figure, and managed to get a glimpse of the fresh color in her cheek and the pretty wave of her dark hair.

"She grows prettier every day," he remarked to the advertising column, "and I'm a goner."

He looked down the aisle and encountered the gaze of the girl. Her quickly averted eyes and heightened color were balm to his soul.

"Allah be praised!" he whispered, seemingly scanning the paper again. "That's the first indication that my lady is aware of my existence and I've sat in this same seat and watched for her every morning for exactly 186 days. Hang the conventions! I'd like to walk up to her and say: 'Madam, would you be kind enough to give me your address? I intend to call upon you to win your love and eventually to marry you.' I wonder what she'd say."

"What do you ride sideways for?" cried a voice at his elbow. "Why don't you sit over here?"

Billy made a quick resolve. Bob Tennessee knew almost every one in Boston and was as white souled and honorable as if his profession were preaching the gospel instead of detecting criminals.

"Bob, go out and speak to the brakeman. When you come back look at the lady in the fifth seat from the rear, on the left side of the car. See if you know her."

Bob complied unquestioningly, but when he re-entered the car and looked toward the seat indicated he hurried past the astonished Billy and took the seat beside the girl, who greeted him warmly.

When the train drew in at the South station Bob looked up and waved a farewell to Stevenson, who stalked grimly out to the street.

"Bob Tennessee is a blatherskite," he muttered savagely. "I'd like to punch his head!"

He was still chafing under his wrongs when Bob sauntered into his office.

"You did me a good turn this morning, old boy," said Bob blithely.

"Go away," growled Billy; "I'm too busy."

"Stop writing a minute," whispered Bob. "I want to tell you about her."

The pen went busily scratching on, and Billy made no reply.

"Her name is Murdock—Grace Murdock."

Mr. Stevenson is serenely unconscious.

"She is assistant editor on Brinsley's Magazine," pursued Bob. "I've known her since she was a child. At one time I was terribly sweet on her older sister, but," sighing, "she preferred Tom Trevors."

"Showed her good taste," interposed Billy vengefully.

"'Let dogs delight to bark an' bite,'" quoted Bob soothingly. "Only that I'm a second John Rogers I'd never tell you that I'm to be on that same train tomorrow morning, and she says I may introduce you."

"Oh, don't trouble," loftily. "I may take an earlier train tomorrow morning."

"That's gratitude for you!" wailed Bob.

"It doesn't at all matter," indifferently, "and if it did I might find some way to attract her attention."

"Oh, of course, you might," retorted Bob witheringly. "You might forge a fit and fall at her feet, frothing at the mouth! That would undoubtedly 'attract her attention.'"

But Stevenson was impregnable to his sarcasm, and Bob departed.

Billy was of many minds that day. He half resolved to take a different train and in some way to make the acquaintance of the girl without Bob's assistance. Then, remembering the dignity of her bearing, he shivered at his own audacious thought. Diffidence was his one weakness. How he longed to possess Bob Tennessee's ready ease and absolute assurance. The self conflict ended in his taking the usual train, weakly relying upon Bob's promised introduction.

When the girl came in, looking prettier than ever, he waited feverishly for Bob. A wave of indignation swept over him when no Bob appeared. His anger overcame his diffidence. Bob had taken unfair advantage of the situation. Even now he might be somewhere on the train, enjoying his friend's disappointment and discomfiture. This thought spurred him on. Taking his cardcase from his pocket, he wrote on a card: "Our friend Bob promised to introduce me this morning. In his absence, may I not come and speak with you?"

A half dollar and a whispered instruction to the train boy, and the thing was done. Billy suffered agonies in a brief minute. His heart thumped against his ribs, and his No. 16 collar seemed four sizes too small. The girl read the pleading line, looked deliberately down the aisle and nodded brightly. He made his way to her side, feeling like a man just rescued from drowning.

"Isn't this a delightful morning, Mr. Stevenson?" as if they were old friends.

"You are very kind, indeed," irrelevantly. "I particularly wanted to meet you today, for I am going away tomorrow, and I want permission to write to you."

He took the plunge like a hero—not the slightest trace of the timidity that had given him the title of Bashful Billy among his college mates.

The girl caught her breath, but answered demurely, "I read all manuscripts that are sent to me."

"Yes, I know, but these will not be offered for publication, and I want something more than a printed slip in reply."

"And Bob calls this man bashful," thought the girl, but she only said, "I will consider the matter."

There was time for little else. The train came to a standstill, and Miss Murdock hurried away. Still, Billy felt that he had made good progress for a bashful man.

Late that afternoon Bob came hurrying into his office with apologies and protestations of regret.

"I had no chance to send a line to either you or Grace," he said, "and somehow, old fellow, you've made a good impression on her. She really wants to meet you."

"Never mind, Bob," answered Stevenson kindly. "I leave tomorrow for a three months' trip abroad. It will do just as well when I return."

"Oh, better, much better," returned Bob in a relieved tone. "She would forget all about you in that time. When you come back, I'll give you an introduction and a recommendation besides."

"You might put in the recommendations while I'm gone," poking his head into a closet, pretending to look for something, "and I say, Bob, make 'em strong. Tell all the good you know; the bad keep to yourself."

"No one could say anything but good of you, Billy," said Bob, with wondering earnestness, "and if you weren't so confoundedly bashful you'd say it for yourself."

Billy had a very positive conviction that Miss Murdock would not mention the circumstance of the morning to Bob, and subsequent events proved the conviction well founded.

From London and Edinburgh, from Paris and Berlin, came long, bright letters over which Miss Murdock laughed and cried by turns as the writer touched upon the varying phases of life seen from the viewpoint of a keen understanding and a quick sympathy with humanity.

Her brief replies were not encouraging, but Billy's bashfulness was exceeded by his tenacity, and a foothold once gained he kept. He was in Berlin when he received a note that electrified him. "My vacation begins just as yours draws to a close. I leave Boston on the Commonwealth. We will likely pass each other in midocean."

"Indeed we won't," exclaimed Billy. "I hereby vote myself an extension of time. I'll cable to the firm, and when the Commonwealth reaches Liverpool Billy will be on the dock."

And he was.

She saw him, towering above the crowd, and waved her hand.

He had no intention of doing anything so precipitate, but when he saw the earnest face turned so joyfully toward him something sprang up in his heart and jumped into his throat, and, making a hurried dash through the crowd, he caught her in his arms and kissed her.

"I couldn't help it, Grace," he whispered. "I love you, you know."

For a single second she faltered, aghast at the man's passionate utterance and at the publicity of her position. Then, womanlike, she rose to the occasion. "Have you a carriage waiting?" she asked calmly. "Let us get out of the crowd."

Seated in the carriage, she held him back from her with both hands pressing against his breast and gazed long and earnestly into his eyes. He knew his cause was won and remained silent. She dropped her hands into his and smiled tenderly. "For a bashful man, Billy, you certainly are"— But he gave her no opportunity to finish the sentence.

Billy cabled the news of his engagement to Bob Tennessee, who spent days in fruitless conjecture.

"I give it up," he said finally, "but for unparalleled nerve Billy the Bashful may 'go up head.'"

Piles To prove to you that Dr. Chase's Ointment is a certain and absolute cure for each and every form of itching, bleeding and protruding piles, the manufacturers have guaranteed it. See testimonials in the daily press and ask your neighbors what they think of it. You can use it and get your money back if not cured. 60c a box, at all dealers or EDMANSON, BATES & Co., Toronto.
Dr. Chase's Ointment

Old Age a Fiction.

The time was, and not so long ago either, when men of sixty-five and seventy regarded themselves and were regarded by others as having reached that point when they should be willing to retire from the activities of life. Our conception of the man of seventy-five only a few years ago was that of a white haired patriarch who found pleasure only in reminiscences, the sectarian weeklies, checkers, dominos and his grandchildren. But the times have changed. The average man of seventy-five today is neither bent, feeble nor senile. He has not retired from the activities of life that he is aware of, nor has he any idea of retiring. Much less is he inclined to surrender to the younger people around him any of the responsibilities or pleasures of existence. He reads the sporting columns, plays golf, roots for his favorite baseball club and may perchance take a flier on the races. Moreover, he is if anything inclined to be more attentive to the ladies than he was at sixty, at forty or at thirty.—Chicago Inter Ocean.

Wonderful.

Mr. Noowealthy—Yes, sir; I found the people of Paris to be the best eddicated in the world. Mr. Wanterknow—How so? Mr. Noowealthy—How so? Why, dang it, even the laborers kin talk French!—Houston Chronicle.

Another Puzzle.

Howson Lott—Here's a copy of the new time table.

Suburbs—What's new about it?

Howson Lott—The way it's folded.—Judge.

Died From His Injuries.

Toronto, July 19.—Joseph Hopkins of 99 Beverley street, the man who fell while mending the boiler in Barchard's box factory on Sunday, died yesterday morning at the General Hospital.

Second Choice.

The Soubrette—Are all these flowers for me?

The Johnnie—Yes. The prima donna refused them, you know. — Brooklyn Life.

An Important Difference.

Not long after a series of losses at sea on a certain steamship line two travelers were discussing transatlantic liners. One of the men preferred the C—— line, the other the T—— line, the one on which the repeated wrecks had occurred.

"There's one important difference," said the first, "that you don't seem to have considered, but which weighs strongly with me."

"What is that?"

"Why, the C—— line guarantees to take you across, but the T—— line guarantees to take you only as far as it goes."

He Found It.

"Always," said the astute news editor to the new reporter—"always be on the lookout for any little touch of humor that may brighten up our columns."

That evening the new reporter handed in an account of a burglary in a butcher's shop which commenced, "Mr. Jeremiah Cleaver, the well known butcher, has been losing flesh rapidly of late."

Sartorial Diversion.

"I expected to find that suit done," stormed the customer.

"Oh, well, here's the other suit dun," said the tailor, who was a low wag, and who had a bill in his hand.

They Manage to Escape.

She—So you think that men are smarter than women, do you? He—Some men, but not all. She—Well, what men are smarter? He—Old bachelors.—Illustrated Bits.

OUR RHODES SCHOLAR.

E. R. Paterson, B.A., Awarded the Coveted Honor by the University of Toronto —"A Fine Fellow."

Ernest Riddell Paterson, B.A., son of John A. Paterson, K.C., Toronto, has been awarded the Rhodes Scholarship at the special meeting of Toronto University Senate. Mr. Paterson was born Sept. 1, 1881, and was educated at Harbord Collegiate Institute, taking a scholarship there at the age of 16. At the university he took honors in classics, which is his favorite course of study, and which he intends to pursue at Oxford, whither he goes in the fall. He graduated in 1902, in which year he was editor of Varsity. He has not despised the accomplishment of verse and is the author of several graceful poems. A fellow-student describes him as possessed of "splendid literary ability." He was a prominent member of the Literary Society, in which he held several positions, as he also did in the college classes.

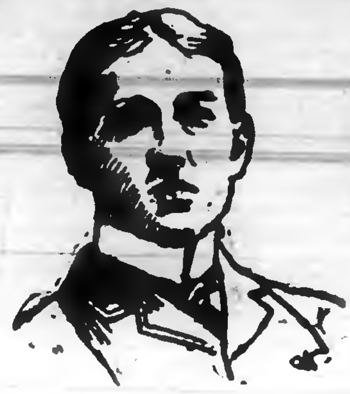

E. R. PATERSON, B.A.,
Chosen Scholar of Ontario for Rhodes Scholarship.

In the performance of the Greek play, "Antigone," some years ago, at the university, he took a prominent part. As a speaker, both in language and delivery, he has achieved a high place, and he is particularly well read in general literature.

Not only for scholarship are the Rhodes awards made, personal qualities, athletic standing and character all being reckoned. Mr. Paterson is a man after Dr. Arnold's own heart, of whom Tom Hughes and Charles Kingley might be proud. Six feet high, weighing 175 pounds, he has held the tennis championship of Ontario several times, and also gained that of Quebec. In Rugby football he has a fine reputation as a wing player.

In personal reputation, the testimony of his friends is enthusiastic.

"He's a fine fellow. No greater favorite in his year. An extremely popular appointment. The choice of everybody who knew anything of the people. Very polished and gentlemanly. His moral character is of the best." These are a few of the opinions given by the Delta Upsilon Fraternity of which he continues a member, and over which he lately presided.

The fraternity was quite jubilant over the event, and celebrated the occasion by having a glorious smash-up of the hall windows.

Mr. Paterson is a full member of Bloor street Presbyterian Church, and a teacher in the Sunday school. He does not use tobacco or alcohol, and is very studious. While he has settled nothing definitely regarding his future career, since leaving the university, he has filled a position in the Imperial Life insurance office, and has passed the first actuarial examination.

When questioned respecting his future he stated that he had no definite plans. He will return to Canada when he has finished his Oxford course, if his present intention holds good. His family are very much pleased about the appointment, and he was evidently much gratified himself, while modestly refusing to make any statement.

No special examination was required for the scholarship, the university degrees being accepted by the Oxford authorities under the terms of the bequest.

Rev. J. A. McKeen, Moderator.

By unanimous consent on the motion of Rev. William Cooper, seconded by Rev. Dr. Gilroy, Rev. J. A. McKeen of Orono, Presbytery of Whitby, has been elected moderator of the Synod of Toronto and Kingston. The new moderator is 53 years old, though his somewhat grizzled locks and thoughtful and refined features present the appearance of more advanced age. He spent nine years in the Bermudas, under the Presbytery of Halifax, being himself a native of Nova Scotia, and born at Tattamagouche, and has been sixteen years in his present charge.

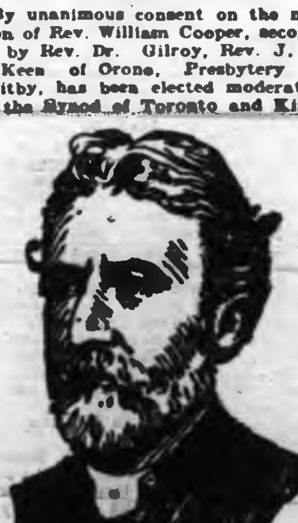

REV. J. A. M'KEEN,
Moderator of the Synod of Toronto and Kingston.

The Lenox Hotel
IN BUFFALO

High-Grade Modern Construction. Fire-proof throughout. European plan. Rates $1.50 per day and upward. Room reservations can be telegraphed at our expense

GEORGE DUCHSCHERER
PROPRIETOR

North St. at Delaware Ave.

The Most Important Sale of the Season Yet Announced

Two large Wall Paper factories were eager to clear all lines made for the spring of 1904 at once, and therefore were glad to make unusual concessions to those who could handle five car load lot. We could, and so we offer a storm of popular Wall Papers at prices that will certainly amaze the entire shopping public. We also will include astonishing offerings in Crockery, Dinner and Tea Sets, Chamber Sets, and—read to see what else.

2800 rolls Wall Paper, suitable for bedrooms, colors in cream and blue. Per roll 2 1-2c

1675 rolls Gilt Papers, with 9 or 18 inch borders in blue, cream, buff, green, colors suitable for any room. Per roll 5c

6962 rolls embossed Gold and Silk Papers, variety of colorings, in red, green, brown, cream, regular 15c, Per roll 10c
9 in. border, per yd. 2c. and 18 in. borders 5c.

6806 rolls Tapestry Wall Papers, assorted colorings, choice per roll 5c

85 Chamber Sets, 10 pieces, colors in pink, blue and green, assorted shapes, tinted, gold stippled and traced, $6.00 for $3.50

110 DINNER SETS 97 PIECES.
English hand-made.
12 dinner plates, 12 tea plates, 12 soup plates, 12 butter plates, 12 cups and saucers, 1 bowl, 12 fruit saucers, 2 vegetable, 1 cream pitcher, 1 sugar bowl, 1 tea pot, 2 platters, 1 gravy boat, all for $4.49

Summer Reading.
One-third or more off regular prices to end his week up.
900 Books by leading authors—
Bertha M. Clay
Mrs. Southworth
Alex. Dumas
Rider Haggard
Charles Garvice
F. Du Boisgobey
Elinor Glynn
Ludovic Halevy
George Ohnet
Marie Corelli
Conan Doyle
Jno Strange Winter
E. Marlitt
6c

300 Cloth Bound Books, regular 25c, for 12c

25 copyright books, gilt edge, cloth bound, regular 75c, for 25c

100 Pansy and Rainbow series, regular 25c, for 15c

90 revised version of the New Testament, cloth and leather binding, regular 30c, for 15c

Note Papers at half price.

TORONTO STORE
262-4 Queen W.,
Phone Main 3028.

Routley Co.

PETERBOROUGH STORE
379 George Street.
Phone 366.

Taken at Her Word.

"Mamma, is papa the richest man in the world?"

"No, Willie. What put that into your head?"

"He said you acted as if he was."

Scene Not Very Impressive.

The Hague, July 27.—The train bearing the body of the late President Kruger arrived yesterday. Large crowds were at the station. The Court Chamberlain, in the names of the Queen and the Prince Consort, laid on the coffin a beautiful wreath by a ribbon inscribed with their initials. The scene was not very impressive. Spectators some times raised their hats, but they smoked and bore an air of idle curiosity. The only sign of genuine sorrow observed was among the women.

Village Wiped Out.

London, July 27.—The Daily Mail publishes a despatch from Taurus, Asia Minor, saying that on July 13 the well-known chief, Cheikh Salan, attached and destroyed the village of Ootchkilisse. Twenty-five persons were killed, including a priest and servants attached to a convent. Women were violated and taken into slavery. The despatch says that massacres are expected in the Sandjak of Bayazid and immediate help is urgently called for.

How to Keep Well

The best efforts of the great physicians are now expending in finding how to keep people well and prevent serious disease. Dr. Chase's Nerve Food was prepared with this object in view. It is not only a cure for diseases of the nerves, but also a restorative to be used when vitality runs low and the weakened condition of the system invites attack by fevers or contagious diseases.

IF YOU WILL USE THE BEST
Portland Cement
THEN BUY THE
"STAR" Brand
GREY LIME
BUILDERS SUPPLIES
R. Hicks & Co.
Peterboro.

HAWKES'
Cut Glass
The finest cut glass goods in the world. The "Clover Leaf" Hawkes trade mark is the guarantee that each piece is genuine. We have a new and fine assortment in many designs. These goods are superb as wedding presents. Nothing finer and more appropriate
Sanderson
Sole Agent

BREEZY
Outing "Togs"

CHARMING, COOL, NOBBY SUITS, WITHOUT AN OUNCE OF SURPLUS CLOTH IN THEM. GOOD DRESSING FOR SUMMER AND VACATION DAYS. YOU CAN GET JUST WHAT YOU WANT AT THE LEAST OUTLAY DURING

LeBrun & Co's
July Reduction Sale

MENS' AND YOUNG MENS' OUTING TROUSERS
MENS' AND YOUNG MENS' FINE WHITE VESTS
MENS' AND YOUNG MENS' NEGLIGEE SHIRTS
From 20 Cents to $1.00 each
A CHARMING ARRAY OF EVERY FANCY IN SHIRTDOM
MENS' AND YOUNG MENS' SUMMER UNDERWEAR
MENS' AND YOUNG MENS' SUMMER NECKWEAR

"Clearing-up Sale" Boys' 2-piece Suits

BOYS' WASH SUITS, RUSSIAN BLOUSES, SERGE SUITS, NORFOLK SUITS etc. 200 PAIRS BOYS' ODD SOLID WEARING PANTS TO BE CLEARED AT 50, 65 and 75 cents.

H. LeBrun & Co
Two Entrances—George and Hunter Sts.

THE
KNITTING WORKS
Hosiery and Underwear.

MEN'S
LIGHT
UNDERWEAR

We are showing a very complete stock of Summer Shirts and Drawers. Mesh Shirts at 25c; Balbriggan Shirts and Drawers at 25c, 35c and 50c; Silk and Natural Wool at 75c and $1.00.

TELEPHONE 880

The Daily Review.

WEDNESDAY, JULY 27, 1904.

THE CITY AND SUBURBS

Will Tour the Upper Lakes.

On Monday, Mr. William Flavelle, town, and Mr. J. W. Flavelle, of Toronto, left with their families for the north country to enjoy a ten days' cruise on the beautiful waters north of Minden. Mr. William Flavelle took with him his five children and their young friend, Master Gordon Cooper, of Winnipeg, and Mr. J. W. Flavelle added three to the happy party of youngsters. Tom Massaw was taken along as chief and guide, and the equipment filled a baggage car, three large canoes and three capacious tents forming part. The party proceeded by rail to Gelert station and thence by waggon to Minden, where the boats were launched. With good weather a happy and beneficial holiday is assured.—Lindsay Post.

The newest in Sundaes are "Creme de Menthe" and "Maraschino Cherries." Try them and see how delicious they are. On sale only at T. H. HOOPER'S.

A 3 DAYS' STOCK CLEARING
—IN—
LADIES' WASH SKIRTS

For 3 days, THURSDAY, FRIDAY and SATURDAY, we are going to clear the balance of our ready-to-wear WASH SKIRTS at about your own prices.

3 ONLY WHITE PIQUE SKIRTS, nicely trimmed with insertion and medallions, regular $3.50 line, clearing price while they last $2.63

2 ONLY WHITE PIQUE SKIRTS, with strappings and medallion trimmings, regular $2.75 line, clearing price while they last $2.15

3 ONLY BLACK AND WHITE STRIPE DUCK SKIRTS, with six rows of insertion self strappings, yoke effect, regular $2.75 line, clearing price while they last $2.15

3 ONLY WHITE DUCK SKIRTS, with blue and black polka spot trimmed with self strapping, regular $2.75 line, clearing price while they last $1.98

4 ONLY WHITE DUCK SKIRTS, with blue and black pin spots, large tailored tucks, regular $1.75 line, clearing price while they last $1.48

2 ONLY LINEN CRASH SKIRTS, self strapping, with white piping and fine tucks, regular $2.75 line, clearing price while they last $1.98

3 ONLY LINEN CRASH SKIRTS, with tailored tucks, self strapping, trimmed with buttons, regular $3.75 line, clearing price while they last $2.89

SEE THE BEAUTIFUL DUCK SKIRTS IN DARK COLORS WE SHOW YOU FOR $1.50 and $1.75.

Harry Adams
LADIES' OUTFITTING STORE.

TO BE TRIED FOR MANSLAUGHTER

Jas. Dunn, of Campbellford, in Jail at Cobourg.

James Dunn, of Campbellford, will have to stand his trial on the charge of manslaughter. The coroner's jury found that Fraser Dunn came to his death from injuries caused by ill-treatment on the part of James Dunn. The accused has been transferred to the County jail at Cobourg, where the trial will take place this fall.

REGIMENTAL ORDERS.

The Regiment to Attend St. John's Church on Sunday.

The following order has been issued by Lieut.-Col. J. W. Miller, C.O., of the 57th Regiment:—

All officers, non-commissioned officers and men of the 57th Regiment are required to parade in divine service order at the drill shed on Sunday morning next for the purpose of attending service, at 10.15 a.m.

By order,
D. WALKER, (Capt.)
Adjutant.

DIED FROM DIPHTHERIA.

Delemere, Son of Mr. Geo. Stevens, Died at Hospital.

The death occurred about four o'clock this morning in St. Joseph's Hospital of Delemure Stevens, the six-year-old son of Mr. George Stevens, Ashburnham. The child was taken to the Hospital on Monday night suffering from diphtheria, and gradually grew worse until this morning.

The funeral took place from the Hospital this morning at twelve o'clock to Little Lake cemetery.

Obituary.

The news comes of the death at St. Michael's Hospital, Toronto, of Mr David Lemay, jr., at the age of 50 years. He was a son of our old townsman, Mr. D. Lemay, and had resided in Toronto for many years. When in town he was engaged for a time at the local post office as mailing clerk. He was here a few week ago and in apparent good health, but succumbed to an attack of fever, culminating in severe prostration. The notice of the funeral appears in another column. Deceased was a brother of Mrs. H. LeBrun.

PAINTERS' UNION.

Local Union Formed on Monday—New Scale of Prices.

A well attended meeting of the painters of the town was held on Monday night in the Simcoe street hall, and a union was formed, under the management of Mr. Geo. A. Sloan, a very prominent man in union circles. It was decided to apply to the employers for an increase in their scale of wages, the minimum rate to be $2 a day for 9 hours. Several employers have already expressed their willingness to agree to this, and there is every prospect for the union's future success. Officers were elected, and a list will appear in tomorrow's issue.

LAST MEETING

Of McMaster Evangelistic Band at Murray-st. Church.

Notwithstanding the great heat the church was again filled to its utmost capacity and many who desired could not gain admission to the final meeting last night.

The proceedings partook of the same character as the previous gatherings and were marked by the same simple and plain presentation of the truth. It is a significant fact that such services should have proved so attractive to large audiences at a time of the year which is generally considered unpropitious. The leader briefly referred to this fact in his opening remarks and expressed the gratitude of the Band to those of all churches who had contributed by their presence to make the meetings the great success they had been. He also referred to the more than kind treatment the Band had received from the local press and said they had never received better consideration or treatment in any place in the Province.

Very feelingly too he expressed the gratitude of himself and every member of the Band to the pastor, Rev. Mr. Bastow, who is so soon to take his departure from the town, and stated that his loving unselfish and devoted aid had so impressed itself on them that they would carry its recollection to their last hour, and so the reverend gentleman's influence would be spread for years to come in places and amongst people he had never seen.

Addresses were then given by Messrs. Hilts and Nobles on the folly of a too great regard for earthly success and the exclusion of eternal interests from men's calculations.

The quartette sang by special request, "Blue Gallilee" and "I am the Shepherd True," and Mr. Williamson rendered "Calvary in his usual effective style.

A strong appeal by Mr. Cameron brought the proceedings to a close, but not before a large number of enquirers had found their way to the ante rooms.

At the request of the leader, the congregation joined very heartily in singing "Shall we gather at the river." No one who has attended these services can have remained unhelped by them, and there are many in town who will not only wish the Band God-speed. but "au revoir."

ANOTHER DROWNING ACCIDENT

Wm. Ives, Only 22 Years Old, Drowned While Bathing.

CLUNG FIERCELY TO CHUM

Accident Happened at Breeze's, Stony Lake, About 11 O'clock Yesterday Morning--Remains Were Taken to Toronto.

The old saying that trouble never comes single handed was plainly evidenced last night, when word was received from Stony Lake that another drowning accident had happened yesterday, and that a young man from Toronto, Mr. Wm. Ives, had lost his life. He and his two friends, Mr. Blackie and Mr. McGill, went to Breeze's cottage at Stony Lake on Monday, intending to spend a few weeks holidays there. They went into the lake to bathe yesterday morning, and all appeared to be good swimmers, the unfortunate young man included, who was stroking the English side stroke, and appeared to be right at home. When only a short distance out from shore Mr. Blackie inquired of Mr. Ives if he was all right, but the latter replied that he was giving out and called to Mr. Blackie to come back, which he immediately did, and caught hold of Mr. Ives, whose strength had failed him. Blackie called to McGill to get help, as he could not hold him up much longer. McGill quickly got to shore and ran to a boat house, but it was empty, and he then returned to help Blackie, but before he reached them they sank. Ives clung to Blackie and the latter had much difficulty in freeing himself from the drowning man's grasp, his bathing suit being torn into ribbons by the fierce hold. He managed to get to shore, and was so badly used up that he was in bed until this morning. Ives' body was recovered about twelve minutes after it disappeared, by the aid of a trowling line, and men worked on him for two hours in the hope of resuscitating him, but their efforts were fruitless.

The accident happened shortly before eleven o'clock, and it cast a gloom over the whole surrounding lake, as it was the first this season, and the fact that such a promising young man should lose his life there. The late Mr. Ives was a commercial traveller and represented a Toronto gents' furnishing establishment. He was only 22 years old and was very popular amongst his fellow travellers and all with whom he came in contact. His father, who is a merchant at Toronto Junction, was wired the sad intelligence last night, and came down this morning to convey the remains back to Toronto this afternoon.

Mr. J. Comstock, undertaker, went up to the scene of the accident last last night, and the body was brought in on the Lakefield train this morning, accompanied by the deceased's two chums, who are feeling very badly over the affair. The deceased first intended to go down the St. Lawrence River for his holidays, but was persuaded by the other young men to go to Stony Lake with them, and thus they feel the blow more severely.

The remains were viewed at Comstock's undertaking rooms by Coroner Gray this morning, and after hearing the particulars he did not deem an inquest necessary.

The remains of the late young man were taken to Toronto Junction on the 5.10 C.P.R. train by the deceased's father, and his two chums, Messrs. Blackie and McGill.

PRETTY CHURCH WEDDING.

Mr. L. A. Halley and Miss Lillian May Millard Married.

A very pretty wedding was celebrated this afternoon in St. John's church at 2.30 o'clock, by the rector, Rev. J. C. Davidson, the contracting parties being Mr. L. A. Halley and Miss Lillian May Millard. Mr. Halley has been a resident of Peterborough for a couple of years, and conducts a painting and decorating business on Aylmer street. He also belongs to the 57th band, and is a member of St. John's choir, and his many friends will extend to the young couple their best wishes. The bride came out from England only a short time ago. Mr. and Mrs. Halley will reside in town.

Remember the excursion down the river on Wednesday night at 8 o'clock by the Str. City of Peterborough, under the auspices of the R. T. of T. Tickets 25c 2d20

EXPULSION OF IROQUOIS.

Chief Paudash Supported in Views as to Mississagas and Iroquois.

The Toronto Globe contains the following letter from Col. H. C. Rogers:—

To the Editor of the Globe: In view of the discussion at the last annual meeting of the Ontario Historical Society concerning the topic of a paper read by me on behalf of Paudash, Chief of the Mississagas of Rice Lake, and of further important material with respect to it lately come to hand, I would ask your forbearance in order that I may present the case for the Mississagas, as it at present stands for the consideration of the members of the O.H.A. and of your readers generally. Paudash complained that no attention had been paid historical or otherwise, by writers or the public at large, to the expulsion of the Iroquois from Central Ontario by the Mississagas, and to the appropriation of their hunting grounds by the latter. Naturally, there was considerable doubt as to the truth of this contention, some members going so far as to regard it as impossible, while others condemned it as unwarranted by history. Before bringing the paper to the notice of the society I asked a friend to consult Oronhyatekha, thinking in this way to give the Iroquois side of the argument as well. Oronyatekha was directly at variance with Paudash on all the important points, Quite recently I received from Miss Josephine Smith, the editress of Cosmos, the following statement, with a comment attached by her. It reads as follows:—Extract from the report of Messrs. Richard E. Pennefather (Superintendent-General of Indian Affairs for the Province of Canada.) Froome Talfourd and Thomas Worthington, appointed Commissioners in 1856 to enquire into and report upon certain Indian matters.

"After the expulsion of the Five Nations from their conquests on the Ottawa and in western Canada, the Otchipwes and their brethren, the Mississagas or Eagle tribe seem gradually to have moved down from their hunting grounds in the upper lakes, and to have taken the place of the Neutral Nation and other tribes, who had been either extirpated or dispersed by the Iroquois. They thus overspread the country lying between the Ottawa, Lake Huron and Lake Ontario, and extended themselves along the northern shore of Lake Erie."

To this Miss Smith has appended the following comment:—"The above seems to verify Chief Paudash's statements in same connection."

From this it is evident, first of all, that, contrary to received opinion, the Iroquois, or, as generally named, the Mohawks, were as a matter of fact "expelled." The Mississaga version is that the Mohawks, extending northerly into Lake Huron, came into conflict with the Mississagas, an Ojibway (Chippewa or Shawnee) tribe, which had long before crossed into the Lake Huron country from the Ohio valley at Boweeting (Sault Ste Marie). Finding that it was a case of life or death as with the lately exterminated Hurons, they grappled with their assailants, and by force of numbers and the courage of desperation succeeded in driving them down the (Trent) waterway to Onigaming (the Carrying Place) whence the Mohawks departed to their own country. That the Mississagas occupied this district thereafter is borne out by the fact that at this day the Mississagas (Chippeway) extend at intervals from Brockville in the east to Port Credit in the west. Mohawk settlements now existing there are those founded upon lands bought by the Government from the Mississagas after the Revolutionary War, when the Mohawks, as allies of the British were compelled to seek a refuge in Canada. Unexpected as this turn of affairs is in comparison with what we have always been led to believe, it seems too interesting and important to disregard, and as I have been following the matter up on behalf of Chief Paudash I thought it a pity to allow our material to go to waste at a time when general interest is aroused concerning it, I only trust that this statement of the case, with authorities, may have some material value in settling a question which hitherto has not so far as I am aware been considered seriously.

H. C. ROGERS.
Vice-president of the O. H. S. and president of the local society at Peterborough.
July 25.

BIRTH.

FLETCHER.—In Peterborough, on Sunday, July 24th, the wife of Mr. A. M. Fletcher, 73 Smith-st., of a son.

DIED.

LEMAY—At St. Michael's Hospital, Toronto, on Tuesday, July 26th, 1904 David Lemay, jr., son of David Lemay, Esq., Watertown, N.Y., aged 50 years.

The funeral will take place from the residence of Mr. H. LeBrun, No. 306 Simcoe street, tomorrow, (Thursday) at 9.30 o'clock to St. Peter's Catholic cemetery.

The newest in Sundaes are "Creme de Menthe" and "Maraschino Cherries" Try them and see how delicious they are. On sale only at T. H. HOOPER'S.

FOOT GUARDS RECEPTION

WILL ARRIVE SUNDAY MORNING AT 5 O'CLOCK.

Both Regiments to Attend Service—Sacred Concert in Victoria Park in Afternoon.

A meeting of the officers of the 57th Regiment was held last evening in the mess rooms and arrangements completed for the entertainment of the Governor-General's Foot Guards of Ottawa, who will arrive here on Sunday morning about five o'clock, and remain over Sunday and Monday. It is earnestly requested that every officer, non-commissioned officer and man of the 57th be at the station in uniform to meet them and give them a right royal reception. It will be remembered that on the 57th Regiment's visit to Ottawa a few years ago a most cordial welcome was tendered them, and they should reciprocate the compliment. The two regiments will form up on Central Park at 10.15 in the morning for the purpose of attending divine service in St. John's church and St. Peter's Cathedral. They will parade down George st. to Charlotte st., where the Roman Catholic portion of the Regiments will turn west on Charlotte street, escorted by the band of the 57th, proceed west to Reid street, and then up Reid to St. Peter's Cathedral. The remaining portion of the Foot Guards and Regiment will turn east on Charlotte street, to Water, up Water to Hunter street and east on Hunter to St. John's church. After service the two parties will meet at the corner of George and Hunter streets and proceed to the Central Park, where they will be dismissed.

On Sunday afternoon a sacred concert will be given in Victoria Park by the band of the Foot Guards, commencing at 3 o'clock.

On Monday the steamer City of Peterborough will be at the disposal of the visiting regiment, and it will make short trips over the lift lock, commencing at 9 o'clock from the Wolfe street wharf.

In the evening a banquet will be tendered the officers of the Foot Guards by the local officers, at the mess rooms, and the visitors will leave about 9 o'clock.

It is hardly necessary to say anything to our citizens about receiving the guards well. We have always done that, and this occasion will be no exception. The Foot Guards are one of the finest regiments in Canada, and we appreciate the honor they are doing us by visiting our town. They were here a number of years ago, and our citizens will make their visit this time surpass the previous one

REMEMBER THE EXCURSION
To-night, Wednesday, July 27. Str. City of Peterborough down the river at 8 o'clock. Tickets 25 cents.

Personal.

Mrs. Searight of Norwood is the guest of Miss Loretta Booth.

Miss Lena Alford has left for a six weeks' visit with friends in Chicago

Miss Lena Melrose of Guelph, is holidaying at Chemong with Miss Sadie Rutherford.

Mr. H. Lemay, of Watertown, is here attending the funeral of the late Mr. David Lemay.

Mr. Geo. Robertson, who has been camping at Loveaick Lake for the past two weeks, returned to town yesterday.

Mr and Mrs Balls, of Newtonville, were the guests of Mr. and Mrs. W. A. Bell yesterday. Master Bruce Bell went up to the lakes today.

Mr. and Mrs. Blois and Miss Mollie, who have been visiting in Port Hope, are now visiting friends in Detroit, Mich., for a short time.

Mr. D. Lemay, sr., of Watertown, N.Y., is in town, the guest of Mr. H. LeBrun, and for the purpose of attending the funeral of his son, David, which takes place tomorrow morning.

Mrs. (Dr.) Grant and little daughter of Woodstock, who have been the guests of Mrs. Harry Beale, Weller street, return to Woodstock to-morrow.

Woodstock Review: F. H. Cookson, manager of the Neil's shoe store, left to-day on a few weeks' vacation. W. Thurston of the Peterborough store, will take charge here while Mr. Cookson is away.

Mr. Ed. Armstrong, of Dundas & Flavelle's hat department, and Mrs. Armstrong, are away visiting friends at Bowling Green, Kentucky, and will take in the St. Louis Fair before returning.—Lindsay Post.

Mrs. E. S. Wood and Miss Mary, of Toronto, who have been visiting Mr. and Mrs. Robt. Thornton, Harvey street, for the past three weeks, left with Mrs. Thornton to visit friends in Omemee, Lindsay and Toronto.

Mr. Wes. Henders, late of Peterborough, and bride (nee Miss Hughan this town) left town this morning for Port Arthur, where Wes has secured a fine situation. The good wishes of their many friends accompany the popular young couple.—Lindsay Post.

Mr. J. Mendell Greene, bandmaster of the Salvation Army band, Peterborough, has just arrived home from London, Eng., where he spent four weeks as delegate attending the great international congress of the Salvation Army.

Wear Trade Mark D Suspenders Guaranteed. Sold everywhere.

EXCLUSIVE HATTERS to the BEST DRESSERS.

Creating a Sensation

Clarke (THE HATTER)

Has Started a Summer Sale of Straw Hats

The Banner Running across Front of Store says.........................

"All Straws at Half Price"

The Men's Java Hats in our window will be sold for

$1.00

SATURDAY NIGHT ONLY

See our Small Boys' Sailor for 7 Cents

Fred. A. Clarke

Dutton's Market FOR Picnic Supplies

Orange Meat, per package, - - - - - 10c
Royal Peanut Butter
Finest Creamery Butter per lb - - - - - 20c

Friday next, 29th, Bargain Day in Lemons, 4 doz. for - - - 25c

R. A. DUTTON
Phone 304. 418-420 George-st

FOR THE LAKES

TOURISTS' REQUISITES
Floating Soaps, 5c a cake.
Talcum Powder, 10, 15, 25c a tin.
Sponges, 5c to $1.50.
Almond Creams, Witch Hazel Cream, Cream of Violet, many good TOILET PREPARATIONS, 25c a bottle.

Take a few good reliable remedies with you in case of accident

A stitch in time saves nine We have the most reliable stitches for sale.

H. H. EDMISON
DRUGGIST 390 George-st
APPRENTICE WANTED.

The Daily Review.

WEDNESDAY, JULY 27, 1904.

THE CITY AND SUBURBS

The Daily Review.

Is for sale each evening at the following places:—

Braund's Grocery, 111 Park street.
Gobeen's Grocery, 200 Rubidge street.
Green Bros.' Grocery, 362 Charlotte street.
Mancice's Grocery, corner Mark and Elizabeth streets, Ashburnham.
Routley's Grocery, corner Brock and Park streets.
Edgcumbe's Grocery, corner Antrim and George street.

REMEMBER THE TAILORS' EXCURSION

To Lakefield, per Str. City of Peterborough, via Trent Canal Saturday, afternoon, 30th July, at 1 30 o clock. Tickets, 50c 3320

Brevities.

—A drunk was fined $1 at the Police Court this morning.

—The Chief has a string of belts and a lacrosse stick, which he has no use for, at the Police Court.

—Rev. E. O. Eshoo of Persia will speak at the union prayer meeting at St. Andrew's church to-night in aid of the Persian work.

—The Dominion Department of Agriculture has issued an amusing book of cartoons in reference to the settlement of Western Canada.

—A full attendance is asked at the practice of the George st. choir tomorrow evening, as it is the last practice under the present management.

—The body of the late Olive Kidd had not been found up to the time of going to press this afternoon. Several searching parties are still in the vicinity of the accident, and are working hard for its recovery.

—A meeting of the Peterborough Packing and Cold Storage Company wash old yesterday afternoon in Mr. D. O'Connell's office. Several by-laws for increasing the capital of the commany, and other objects, were discussed ,and it was decided to adjourn the meeting for a week.

Ask your Grocer for Windsor Salt The Perfect Table Salt.

DR. D. J. BAGSHAW
(Successor to Dr. Neill)
GRADUATE OF CHICAGO COLLEGE OF Dental Surgery; also of Royal College of Dental Surgery, Toronto. Office—Corner of Hunter and George sts., over MacDonald's drug store. Phone No. 73, or after hours phone No. 189. dlyr107

Graniteware THAT WEARS LIKE GRANITE

We have a better assortment of enamelware than ever before. 3 different qualities.

Try our "Premier" or "Elite" ware if you want the best.

Preserving Kettles from 30c to $1.00.

The BEST STOVE CO.
Next to Post Office.

IN THE REALM OF SPORT

EXAMINER DEFEATED.

Auburns the Winners by the Score of 8-7.

The Auburn baseball team and the Examiner team played a game of baseball last night on the Oval, and the former were the victors by 8-7. The score looks very close, but when one considers how hard Melville Jenkinson Hutchinson pleaded with Manager Oille to not beat them badly, if they wouldn't let them win, we can quite understand it. The Auburns certainly deserve great credit for the scientific game they put up. They heard that there was a prospect of a return game, and wishing to get a good gate, allowed the Exam. team to remain a few runs ahead until the last innings, when they easily tallied the required number.

Poor old cotem! We told you so! But we are glad the Auburns were so thoughtful and let you off so easily. It was very kind of them and you should appreciate it and give them the credit they deserve instead of telling the hard luck tale of the Lindsay Post. Take your defeat like men (just as the Review does when it gets trounced) and after this don't aspire to enter the eastern league this season.

BOWLING.

The three rinks that went to Millbrook yesterday were again victorious and it looks now as though it was not the fates but superior ability that Millbrook is up against. The following is the score:

W. F. Johnson	Rev. Spence
G. A. Cox	Mr. Kells
Wm. Talbot	J. R. Eakins
Dr. McClelland	W. T. Wood
skip 21	skip 21
W. C. Ackerman	G. Perry
T. F. Matthews	J. Dawson
R. M. Waddell	R. T. Adams
A. T. Medd	H. Johnson
skip 36	skip 17
W. R. Kidd	W. Walsh
S. Sharp	W. O'Brien
L. Potvin	Capt. Winslow
H. Armstrong	B. Adams
skip 7	skip 13

The following games were played on the local green last night:

W. G. Constant	D. A. Patterson
G. K. Martin	W. F. Johnson
G. Giroux	R. Kerr
Dr. Greer	W. G. Ferguson
skip 6	skip 19
W. Martin	Mr. Dooson
A. R. Kidd	T. E. Pratt
W. O'Brien	T. H. Dixon
Ed. Rannells	D. H. Moore
skip 9	skip 16
G. Meredith	S. Sharpe
Wm. Smith	Mr. Smith
R. Sturgeon	J. McIntyre
R. Frost	Ed. Cox
skip 14	skip 10
J. Smith	A. Duncan
G. Elliott	R. Matchett
A. H. Stratton	G. E. Whiten
skip 13	skip 11
W. F. Johnston	Dr. Greer
M. G. Constant	G. A. Cox
R. Kerr	W. G. Ferguson
W. Sailsbury	G. Giroux
skip 4	skip 11

The following is the schedule for to-night:

Sailsbury vs Ferguson
Smith vs Moore.
Giroux vs Matthews.
Waddell vs. Kerr.
For to-morrow night—
Waddell vs. Sailsbury.
Oles vs Dixon.
Armstrong vs. Brooks.
Giroux vs Cox.

BASBEALL.

We made an error yesterday in stating that Cobourg play here on Saturday. It is the Oshawa team that plays a league game here, and it promises to be a very snappy match as both teams are out to win.

TENNIS.

Mr. Chester Kemp is now the champion player of the Harriers, defeating Percy Campbell last night, who had succeeded in defeating Ross Dobbin and the other fast Harriers.

FOOTBALL.

The Quaker football team have accepted an invitation to attend Father Phelan's picnic at Young's Point on Aug. 18th and play a game there.

A full practice of the Quaker football team is called for to-morrow evening at the Oval at 6.45 sharp.

TROUBLE AT ARDENDALE.

C.P.R. Trains Delayed Because of the Sinking Bridge.

The Canadian Pacific Railway officials continue to have trouble with the sinking bridge at Ardendale, and it seems almost impossible to fill up the hole with ballast. Trains continue to cross, but at a very slow rate of speed, so much so that passenger trains are from two to five hours behind time reaching Peterborough. In order to avoid delay the engineer will divert the track a few hundred feet until the bridge is put on a solid base.

PIANO AND ORGAN Tuning. Promptly and well done. Orders may be left at Ormond and Walsh's Drug Store. 3d

Prices Must Tell This Week

For the Last Four Days in July we Offer Some Sensational Bargains

NOTE THESE GENUINE REDUCTIONS
20 ONLY—LADIES' WASH SKIRTS—MUST BE SOLD

10 White Matting Wash Skirts, new styles. Regular price $1.75. Sensational Price, $1.15

10 Colored Canvas Wash Skirts, trimmed with wide Cluny Lace Insertion. Regular price, $2.25. Sensational Price, $1.35

One Only, Ladies' Silk Shirt Waist Suit, size 36, elegant and stylish. Regular price, $28.00. Sensational Price, $18.90

18 Only, Silk Shirt Waists. Colors White and Black. Sizes from 32 to 40. New York styles, beautifully trimmed. Regular price, $3.00 each. Sensational Price, $2.15

SENSATIONAL PRICES IN Damask Fringed Towels
Size 45 inches long by 22 inehes wide. Regular price 30 cents each. Sensational Price, each .20

SENSATIONAL PRICES IN LADIES' BELTS
All the latest New York styles. Regular price, 75 cents. Sensational Price, .50

SENSATIONAL PRICES IN Wash Dress Goods for last four days of July.
Regular price, 40 cents. Sensational Price, .25
Regular price, 75 cents, Sensational Price, .45
Regular price, 25 cents, Sensational Price, .15

Collar and Cuff Sets
Regular price, 75 cents. Sensational Price, .50
Regular price, 40 cents. Sensational Price, .25

Sensational Prices in Summer Hosiery
Sensational Prices in Ladies' Underwear
Sensational Prices in Ladies' Collars
Sensational Prices in Dress Goods
Sensational Prices in Silks

Richard Hall & Son
Direct Importers 353-355 George-st

PAID INTEREST AT 350 P.C.

Two Women Borrowed Money Under Peculiar Circumstances.

Before Judge Morson yesterday at Toronto there was revealed another instance of the high rates of interest charged persons whose circumstances occasionally make it necessary to call upon others for monetary assistance.

Mrs. Elizabeth Toplis of 25 Maple avenue and her daughter Mary were sued by William Petley for $275 on a promissory note for one month. The defendants' claim was that they had borrowed three sums, $50, on which they were to pay $40 interest; $40, with $35 interest, and $15, for three months, on which the interest was to be $13. Lawyer Lamport claimed that this was the most extortionate kind of usury, the rates being 82 per cent., 80 per cent. and 350 per cent. respectively. They had paid $100 on this, and had signed a note in favour of Mr. Petley ofr $275, which was $100 more than they owed. This was explained on the grounds that the women knew nothing at all about business and were so frightened of the husband getting a knowledge of what they had been doing that they were willing to sign anything to keep Mr. Petley quiet. They had paid money to him for which he had never given a receipt of any kind, and they had not known enough to ask for it.

"What is the result when you get into the teeth of sharks?" asked Judge Morson. "You are generally eaten up, aren't you? That's the result in this case. In common everyday language my friend, you are up against it. Judgment for the plaintiff with costs."

The case may be appealed.

Souvenirs

One of the newest things in the Souvenir line is the real

"Foley" China (English)

with a map of the Kawartha Lakes on each piece. It comes in the shape of

Horn Tumblers
Vases
Cream Pitchers
Coffee Cups
Tea Cups
Plates
Trays, etc.

For one week we will give 20 per cent discount off the regular prices to introduce it.

The Sailsbury Co.

THE T. M. & M. STORE!

Whew!

But how the sun does beat down on poor, tired, hot humanity these days. The most comfortable of them all are the men who keep their brains cool with our

Featherweight Straw Hats

We have all the popular Straw Hats on the Market this season. Nothing will add to the neatness of your appearance more than a clean, stylish Straw Hat, and you can count on getting it here.

The Kind That's Cool

The sort of Shirts men need now-a-days.

You needn't wait till you go to the country before getting some of these cool and pretty patterns that we are selling. They take half the discomfort out of a hot day. Try one at first and see how it feels. We are offering some special inducements in Negligees this time, and beg that you will drop in and see them. But don't wait.

WE KEEP EVERYTHING IN THE LINE OF
Warm Weather Wearables
Come in and take a look—the look will do you good

ONE PRICE TO EVERYBODY

Tully Merrell & Meredith
Outfitters for Gentlemen and their Sons

JUST NOW

—SPECIAL—
Men's White Canvas Lace Boots $1.50
Boys' White Canvas Lace Boots 1.25
Youths White Canvas Lace Boots 1.00
Women's White Canvas Lace Boots 1.25
Women's White Canvas Oxfords 1.00
Men's White Canvas Oxfords 1.25

You will make no mistake buying seasonable Footwear at the CENTRAL BOOT AND SHOE STORE.

Also Rubber soled Outing and Sporting Boots and Shoes. Easy to make a selection here.

230 PHONE R. McWHINNIE 384 GEORGE-ST.

Dry Maple
Dry Tamarac
ON HAND.
PETERBOROUGH
Fuel and Cartage Co'y
LIMITED
162 Charlotte-st., and 134 Aylmer-st
Telephones—270, 261, 362.

The Daily Review.

WEDNESDAY, JULY 27, 1904.

BASEBALL ON TUESDAY.

The Eastern League.

Toronto .... 1 0 0 0 0 0 0 0 1—2
Providence .... 2 0 1 0 1 0 1 0 0—5

Home run—Conn. Two-base hits—Waite 2. Sacrifice hits—Murray, Conn. Stolen bases—Aubrey, Milligan, Harley, White. Bases on balls—Off Applegate, 6; off Fairbanks, 4. Struck out—By Applegate 7; by Fairbanks, 5. Hit by pitcher—Milligan. Umpire—Sullivan. Time, 1.40.

At Montreal— R.H.E.
Jersey City .... 0 2 0 0 0 0 4 0 2—8 12 1
Montreal ...... 0 0 0 0 0 0 0 0 0—0 7 2

Batteries—Thielman, Easson and Vandegrift; McCallum, Bliss and Gibson. Umpire—Haskell.

At Buffalo— R.H.E.
Buffalo .... 2 1 1 0 0 3 2 0 *—9 14 1
Baltimore ..... 2 0 0 0 0 0 0 1 0—3 7 1

Batteries—Greene and Shaw; Adkins, Wiltse and Hearne. Attendance—2063. Umpires—Kelly and Conahan.

National League Scores.

At Chicago— R. H E.
Chicago .... 1 0 0 0 2 5 0 0 x—8 [illegible]
Cincinnati ..... 0 1 0 0 0 0 0 0 0—1 4 2

Batteries—Wiker and Kling; Ewing and Schlei. Umpires—Johnstone and Moran. Attendance 2000.

At Pittsburg— R H E.
Pittsburg .... 0 0 0 1 0 0 0 0 0—1 6 2
St Louis .... 4 0 2 0 0 0 0 0 0—6 12 1

Batteries—Leever, Miller and Smith; Taylor and Grady. Umpire—Emslie. Attendance 2670.

At Boston— R H.E.
Philadelphia .. 4 0 0 0 2 1 0 1 0—8 13 4
Boston .... 0 1 1 2 0 2 0 1 0—7 14 1

Batteries—Duggleby, Sutholf and Roth; Willis and Moran. Umpires—Doole and Wilhelm. Attendance 150.

Brooklyn-New York games were postponed to-day on account of wet grounds.

American League Results.

At Philadelphia—
Detroit .... 0 0 0 0 0 0 1 1 0—2 8 0
Philadelphia ... 0 0 0 0 0 0 0 0 1—1 7 1

Batteries—Killian and Wood; Plank, Bender and Powers, Shreck. Umpires—King and O'Loughlin.

At Boston—
Chicago .... 0 0 0 1 0 0 0 1 2—4 11 1
Boston .... 0 0 0 0 0 3 0 0 0—3 8 1

Batteries—Altrock and McFarland; Tannehill and Criger. Umpire—Connolly. Attendance 6487.

At Washington—Washington-Cleveland game postponed on account of wet grounds.

New York, July 26.—The St. Louis-New York game was postponed on account of rain.

Abandoned Children to Wolves.

Edmonton, N.W.T., July 27.—Sergeant McLeod, Fort Chippewan, arrived in town on Saturday in charge of an Indian prisoner, charged with abandoning his two children, a boy four year old, and a girl under two at Fond du Lack on Lake Athabasca. When the children were missed by neighbors a search was made, and they were found to have been devoured by wolves, only their clothing remaining. Sentence of two years' imprisonment was passed by the judge.

Crushed to Death.

Fort Arthur, July 27.—A fatal accident took place here yesterday when McNulty, the well-known engineer of West Superior, was instantly killed. Yesterday afternoon he was engaged in braking a moving car at West Fort William. The brakes slipped and the deceased fell down in front of the car. Two trucks of the car passed over him almost cutting him in two. He leaves a family in Duluth.

Steamer Struck Rock.

Rockland, Maine, July 27.—The Eastern Steamship Co.'s steamer, City of Rockland, struck on Gangway Ledge in Penobscot Bay yesterday and was badly damaged. Her 800 passengers were taken off by a tug.

Still After Cordasco.

Montreal, July 26.—Judge Winchester took more evidence yesterday in the Italian cases. A letter was read addressed to Superintendent Burns of the C.P.R., showing that Mr. Cordasco had begged leave to exact fees from the men, giving as a reason that he did not receive a regular salary from the company. Other witnesses were examined, and testified that Cordasco had stated that he was ready to give work to any number of Italians at $1.50 a day.

For Over Sixty Years

An old and well-tried remedy.—Mrs. Winslow's Soothing Syrup has been used for sixty years by millions of mothers for their children while teething, with perfect success. It soothes the child, softens the gums, allays all pain, cures wind colic, and is the best remedy for diarrhoea. Sold by all druggists in every part of the world. Twenty-five cents a bottle. Its value is incalculable. Be sure and ask for Mrs. Winslow's Soothing Syrup and take no other kind.

A SOLDIER OF COMMERCE

By JOHN ROE GORDON

Copyright, 1903, by F. R. Toombs

"It is well spoken," said Palpak. "Let my brother Domitan, next in the line of chiefs, who will be your chief if I should die, explain his action."

All eyes were turned toward Domitan.

"O chief, my brother," he cried, "and captains of the Zannucks, hear me and believe me! When we started in our boat to the island cave to obtain the treasure and bring it here, there was no thought against our brother, the greatest chief the Zannucks ever had. We love him well, but we drank much wine, and in our wine madness thought to overcome him and obtain the treasure. In our right minds we would not think of this. Humbly do we seek pardon of our chief. We promise faithful allegiance. We will fight by his side evermore."

There was a murmur, and all eyes turned to Palpak.

"It will be well if this is true," he said. "I trust my brothers again. I wish no confusion now. We will hasten to meet the soldiers of the ameer."

There was little delay. Horses were being led in from nearby fields, and men with arms were gathering. On the road to the southward they formed, and it seemed a formidable array. First rode Palpak, with Harvey and Orskoff, mounted on fresh horses. After them rode a hundred men, divided in bands of twenty-five, each under a captain. Then came another hundred under Domitan, these being divided the same way.

Harvey had never experienced so difficult a ride. At times they seemed on the verge of going over a cliff and hurling themselves a hundred feet or more to certain death, but the rugged little horses seemed to know every inch of the way and found stepping places where a man could not as they wound around the perpendicular scarps of mountains.

"I wouldn't like to do this for a living," said Harvey. "I prefer to sell windmills."

"This is real mountaineering," answered Orskoff. But their eyes did not meet as they spoke, for Harvey, who was ahead, did not dare to turn his head.

In crossing table lands they traveled in sections, and Domitan often came up and spoke to Palpak. He had lost none of his surliness. Harvey could not understand why Palpak so easily forgave the man who wanted to kill him. Orskoff explained that he had talked with the captains and learned that Domitan was much admired for his many exhibitions of bravery.

"It is a good thing for us that Domitan is not chief," said Orskoff. "He hates us sorely."

They camped at night in a ravine, and the cooks of the companies prepared a meal consisting mainly of a sort of cake and coffee. After partaking of a goodly quantity Orskoff and Harvey lay down near Palpak and went to sleep.

In the morning, refreshed, the cavalcade set out and passed another day in even more difficult traveling. Another night they camped on an open field, and on the third day they came to rest on a cliff overlooking the Siloon pass.

CHAPTER XX.

THE ATTACK ON THE CARAVAN.

IN the morning, after waiting and watching all night, the caravan was discovered slowly making its way along the pass. Palpak called Harvey and Orskoff to him at the edge of the cliff.

"We will attack the caravan in this way," he said. "My men are now divided, and one-half is under my brother Domitan, who is very brave and a good officer. His section will go up the pass to head off the camels if they bolt and run beyond our reach. My own section will attack at this spot. You will be with me."

"I should say so," said Harvey. "We want to be in this business from start to finish."

"But it would be safer to remain hidden."

"It would be impossible. Orskoff is a fighting man and would not remain idle while his sweetheart is in danger. I am not a fighting man, but I could not remain in hiding while you were fighting for the girl I love."

Domitan came up.

"It will be well for us to plan, my brother," he said. "The caravan will soon be here."

"We have already planned," said Palpak sternly. "You will take your men farther up the pass. Lie in wait there. If the camels bearing the young women escape, you can capture them. I will remain here and attack."

"Heretofore I have been asked in councils," said Domitan surlily.

"You will obey," said Palpak.

"It is evident," said Harvey to Orskoff, "that, though he forgives, he does not forget."

Domitan soon had his men under way. They took a winding path through the woods leading to the pass.

"I trust there will be as little bloodshed as possible," said Harvey to Palpak. "We want to get the girls, but do not wish to commit unnecessary murder. These soldiers are simply obeying orders, as your own men are doing."

"We will save your women, but the rest of the matter must be left to us. I see by the size of the caravan that there is much treasure."

The caravan came on. Riding ahead was an officer of the ameer in brilliant garb. Following him were twenty horsemen, all well armed. Then came two camels, each led by a soldier. The first bore in its howdah the girl intended for the bride of the prince. Alma was in the second one. She still wore the uniform of the inspector general of prisons. Then came twenty more horsemen, a string of camels and mules bearing merchandise of all kinds and horses on which rode Turkish, Persian and Hebrew merchants.

Silently Palpak led his men down a steep and difficult path. They waited in hiding till the head of the caravan was opposite. A peculiar cry from Palpak sent them dashing into the road. Palpak's men had left their horses above on the cliff and were at a disadvantage, but they outnumbered the Bokharans. At the first volley three of the ameer's soldiers fell from their horses. A terrific outcry followed, but the officer in command was brave and calm and soon rallied them. They formed in a circle around the camels bearing the two girls, while the merchants and the camels bearing their goods scuttled for safety. Palpak rallied his men and led them in a ferocious onslaught, but the direct and steady fire from the mounted riflemen of the ameer sent a dozen of them to the ground.

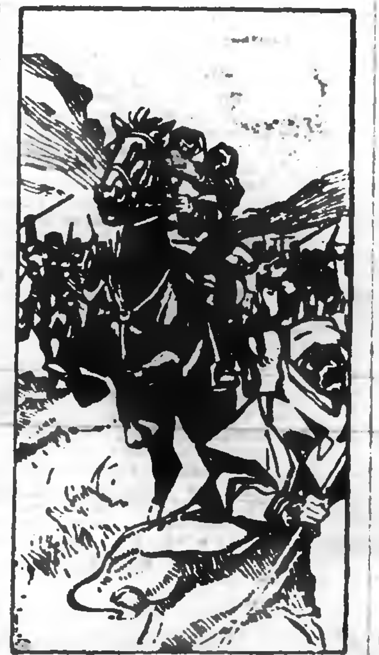

The iron arms of the American were around his neck.

Palpak shouted out his commands and formed his men for a rush, but the ameer's men were first, and the horses came dashing upon the Zannucks. For a time it looked like a victory for the Bokharans. Orskoff and Harvey were compelled to run aside when the ameer's horsemen came upon them.

The battle of the ameer's men was being waged chiefly by the officer in command, who seemed not to know the word fear and who seemed to be impervious to bullets. Mounted on a fine horse, he led every charge. Harvey saw that so long as the Bokharans were inspired by this officer they were well nigh invincible. He watched his chance to cope with the commander in person.

At last it came. The officer, in making a dash through the forces of the Zannucks, was beset by several of them with spears. He brought his horse suddenly to a halt, tried to swerve, and the horse came down almost on his haunches. With a quick leap Harvey sprang upon the horse behind the officer. Spears about to be hurled were lowered, and the men stood in amazement. The officer tried to turn, to reach Harvey with his sword, but the iron arms of the American were around his neck, and he was soon choked into submission. With a shout of victory Harvey hurled him to the ground.

"Now, Palpak! Now!" he cried, and with a rush the Zannucks attacked again. Their onslaught was so ferocious that the soldiers of the ameer fled along the pass, to be met by Domitan with the remaining hundred.

"Victory!" cried Harvey. "Victory!"

He sped to the camels, as did Orskoff, and at the command of Koura, who could manage the beasts, the camels knelt. Alma and Koura were soon in their lovers' arms.

"My darling! My darling! You are saved!" cried Harvey. "The Bokharans have been defeated!"

"They would not have been," said Orskoff, "but for the brains of your American."

"How is it you are on Bokharan soil against the command of the czar, my captain?" asked Koura.

"To save you, my sweet one; to save the girl I love. I learned my duty from the American."

So absorbed were they in their greetings that a cry from the Zannucks did not reach them. Happening to turn his head, Harvey saw the form of Palpak stretched upon the ground.

"Good heavens! Palpak killed!" he exclaimed.

He rushed to the chief and found that he was severely wounded.

"Who knows anything about surgery?" he asked. As no one answered, Harvey knelt beside the chief and began dressing the bullet wound in his side.

"Is it the last of me, my friend?" said Palpak.

"Perhaps not. I'm pretty good at this sort of thing. Be patient, and we'll see what can be done."

The hoofs of a horse pounding the road caused them to look up. Domitan soon appeared.

"How goeth the fight here?" he demanded. "We have defeated the soldiers of the ameer."

"And so did we," said one of the captains, "but Palpak, our chief, is wounded."

"Palpak wounded!"

They led Domitan to his brother. There was no sympathy in his dark face.

"Art thou wounded to thy death, my brother?"

"This American friend saith he can do much, yet I fear the bullet has reached a spot that kills."

"It is customary for a dying chieftain to proclaim his successor. I am thy eldest brother and so will become chief."

Already the eyes of Palpak were glazing, and he was growing weaker.

"Yes, thou art chief," he whispered.

Then, motioning to his captains to gather round, he said: "Domitan is chief. I die."

Domitan, as soon as he was convinced that his brother was dead, became a changed man.

"Zannucks," he shouted, "I am thy chief! Obey me as thou obeyed my brother, and I will make thee rich with the spoils of the caravans. We will pay no taxes to the ameer, but will give him battle in the mountains and kill his soldiers. And thou, American and Muscovite, shalt become my slaves and wait upon me in the palace I will build. I shall not be called chief, but king, and the prettiest of the girls we have rescued from the Bokharans shall be my queen."

"Nonsense!" said Harvey. "Your brother promised that we should be sent to the coast safely."

"Let my brother fulfill his promise. I am chief, and thou art now my prisoners. Obey me or thy life will go as did my brother's."

Harvey made a gesture as if to draw his pistol, and Domitan sprang upon him.

"The other! Seize the other! Bind them both!" he cried.

Alma and Koura screamed with terror as they saw their gallant lovers almost buried under the Zannucks that hurled themselves upon them. In a few minutes Harvey and Orskoff were securely bound.

"Dogs of unbelievers!" cried Domitan, shaking his fist in their faces. "Thou interfered with my plans before! Remember the cave! Now will I pay in good coin! Slaves, forever shalt thou serve me!"

Harvey did not answer. He looked at Alma. The poor girl was trembling with terror, and tears were pouring down her cheeks.

"Cheer up, my darling!" he said to her. "We will soon be out of this!"

The clatter of horses on the road could be heard, and the force Domitan had left fighting came up.

"We routed them well," said one of the captains. "What! Is Palpak killed?"

"I am thy chief!" said Domitan.

"But there was treasure in the caravan! Where are the camels of the merchants?"

"Below. They fled. After them, and bring them back!"

Fifty started, and the remainder prepared to bury the dead. It was now late in the day, and Domitan was eager to get his caravan off the highway lest a returning force of Bokharans turn victory into defeat.

"We have two of the best camels of the ameer," he said. "We cannot take them up the side of the cliff. We must travel by way of the road farther up. We will arrange for the burial of the dead, foes as well as friends. Remove all traces of the fight."

The two girls were tenderly cared for, Domitan studying them carefully, as if to decide which was the more beautiful.

"There is my queen," he said, pointing to Alma. "The Georgian is beautiful, but this one, this Muscovite, suits me. I will make her my wife."

"Not much," said Harvey. "There's going to be another deal all around before that takes place."

"Dog! Pig! Be silent!" growled Domitan.

A meal was served, and the two girls were royally treated. A dozen soldiers waited upon them.

After this delay Domitan ordered his men to move, and the entire caravan, captured camels, horses and all, withdrew from the highway and made camp in the thick forest that formed the border of the pass. The horses were left upon the cliff in charge of a few men, and camp was made for the night. Plans for removing the booty to the Zannuck village could be made in the morning. Sentinels were stationed, and a guard was placed over the two girls. Harvey and Orskoff, bound, were thrust under a bush and left there.

"This is terrible!" groaned Orskoff. "We have failed, with all our planning."

"Sh-h," whispered Harvey. "Make them think we are sleeping."

"The fellow has another plan," thought Orskoff.

To be Continued.

ABSOLUTE SECURITY.

Genuine

Carter's Little Liver Pills.

Must Bear Signature of

Brent Good

See Fac-Simile Wrapper Below.

Very small and as easy to take as sugar.

CARTER'S LITTLE LIVER PILLS.
FOR HEADACHE.
FOR DIZZINESS.
FOR BILIOUSNESS.
FOR TORPID LIVER.
FOR CONSTIPATION
FOR SALLOW SKIN.
FOR THE COMPLEXION

Purely Vegetable. Brent Good

CURE SICK HEADACHE.

CANADIAN PACIFIC

Homeseekers' 60 DAY Excursions

—TO—

Winnipeg	$30.00	Regina	$32.75
Mowbray Deloraine Souris Brandon	31.50	Moose Jaw Kamsack Swan River	34.00
Lyleton Lenore Miniota Elgin Wawanesa	32.00	Saskatoon	35.25
Binscarth Moosomin	32.25	Pr. Albert	36.00
Arcola	32.50	Macleod	38.00
Estevan Yorkton	33.00	Calgary	38.50
		Red Deer	39.50
		Strathcona	40.50

Going July 19th. Returning until Sept. 20th. Tickets are not good on "Imperial Limited." Pamphlets and full particulars from any Canadian Pacific Agent, or A. H. Notman, Asst. General Passenger Agt., Toronto.

T. B. BODDY,
City Agent 343 George Street.

GRAND TRUNK RAILWAY SYSTEM

THROUGH SLEEPERS
—TO—
World's Fair

11.45 a.m. train connects at Toronto with through Pullman Sleepers for St. Louis.

$21.50 ROUND TRIP { With stop over privileges at Chicago, Detroit and intermediate Canadian stations.

THE NEW SERVICE IS VERY CONVENIENT

7.30 a.m. Fast Express for Lindsay, and Toronto, arriving 10.10 a.m.
Fast Express leaves Toronto 7.20 p.m., arriving Peterborough 10.25 p.m.

For tickets, illustrated literature, regarding World's Fair, and full information, call on

W. BUNTON, C.P. & T.A.
F. SANDY Station Agent.

Lever's Y-Z (Wise Head) Disinfectant Soap Powder is a boon to any home. It disinfects and cleans at the same time.

RAPHIA
The newest material for Hats.
On sale at the
REVIEW OFFICE.

Toronto Savings AND Loan Company
35-437 George-st., Peterboro.

HON. GEO. A. COX..... President

PAID UP CAPITAL $1,000,000.00
RESERVE FUND 480,000.00

SAVINGS DEPARTMENT

3½% Interest, compounded half-yearly, allowed on deposits of ONE DOLLAR and upwards.

ABSOLUTE SECURITY and PROMPT SERVICE is the basis upon which we solicit your account.

MONEY TO LOAN

At lowest current rates of interest.
Further information furnished on application to

W. G. MORROW,
Manager.

Architecture

E. M. STOREY
ARCHITECT, ETC., 172 Wellington Street, Kingston, Ont. All orders promptly attended to and guaranteed satisfactory in every particular.

Medical

T. POPHAM McCULLOUGH
M. D., EYE, EAR, NOSE AND THROAT Office—Removed to No. 1[illegible] Brock Street, Peterborough

Dental

DR. H. A. WOOD
DENTIST
Dental Rooms No. 408½ (upstairs) George opposite Adam Halls. Phone No. 20. Day or night.

DR. R. F. MORROW
MASTER OF DENTAL SURGERY, and Gold Medallist, R. C. D. S. Office—In his old stand over China Hall, Room No. 1, Corner of George and Simcoe Streets.

Legal

R. E. WOOD
BARRISTER, SOLICITOR, ETC. Office in the Bank of Commerce Building. MONEY TO LOAN.

W. H. MOORE
BARRISTER, SOLICITOR, in the Supreme Court, etc. Office—Corner of George and Hunter Streets, over Bank of Toronto.

O'CONNELL & BULL
BARRISTERS, SOLICITORS, ETC. Office 154 Hunter Street, two doors West of Post Office, Peterborough. MONEY TO LOAN.
D. O'CONNELL G. L. T. BULL

HALL & HAYES
BARRISTERS, SOLICITORS & NOTARIES PUBLIC, Hunter Street, Peterborough, next to English Church. MONEY TO LOAN at the lowest rates of interest.
E. H. D. HALL LOUIS M. HAYES

HALL, MEDD & DAVIDSON
Successors to Stratton & Hall.
BARRISTERS, SOLICITORS, ETC., Peterborough, Ont. Office—Corner of Hunter and Water Streets, over Bank of Commerce.
R. R. HALL S. T. MEDD W. S. DAVIDSON

EDMISON & DIXON
BARRISTERS, SOLICITORS, ETC. Office in Claxton's Block, Corner Hunter and George Streets, over Dickson's Store.

DENNISTOUN, PECK, KERR & STEVENSON
BARRISTERS, SOLICITORS, NOTARIES, ETC., 415 Water Street, Peterborough.
R. M. DENNISTOUN F. D. KERR
E. A. PECK A. STEVENSON

Money

ROGER & BENNET
BARRISTERS, SOLICITORS, ETC. 375 Water Street, Peterborough. Telephone No. 191.
MONEY AT EASY TERMS 5 PER CENT.

ONTARIO BANK
PETERBOROUGH BRANCH
General Banking Business Transacted
SAVINGS BANK DEPARTMENT
HIGHEST RATES OF INTEREST allowed on deposits of $1.00 and upwards. Corner Water and Simcoe Streets.
JOHN CRANE Manager

Coal for Sale

SEE ME BEFORE BUYING YOUR COAL.

We Buy All Kinds of Junk

PAY THE HIGHEST MARKET PRICES.

Geo. Stevens

The Daily Review.

WEDNESDAY, JULY 27, 1904.

BROKEN PARTY LINES

Over Mr. Maclean's Amendments to the Railway Act.

Several Members on Both Sides of the New Questions—Mr. R. L. Borden Voted Against Two of Mr. Maclean's Amendments—Three Division Lists Which Show Just How Members Stood With Regard to Proposed Changes.

Ottawa, July 27.—In the House yesterday morning, Dr. Sproule, as a question of privilege, inquired of the Premier whether it was the intention of the Government to adjourn the House from 6 until 9 o'clock last night, instead of meeting at eight o'clock, as usual, in order to enable the members to attend the farewell demonstration to Lord Dundonald. The Premier replied that at this late date of the session he thought the best way for members to serve the country was to attend to the business of the House.

Railway Act Amendment.

Upon the motion for the third reading of Mr. Fitzpatrick's bill amending the Railway Act Mr. Maclean again brought up the numerous amendments which he offered in committee. As he could not under the rules, however, speak more than once, he handed various amendments to other members of the Opposition, who moved them.

The first amendment, in the name of Mr. Blain, had for its object the subjection of express companies to the control of the Railway Commission. The amendment was lost on a vote of 33 yeas and 72 nays, on the following division:

Express Amendment Division.

Yeas—Armstrong, Avery, Bell, Bennett, Blain, Boyd, Broder, Clancy, Cochrane, Culbert, Earle, Ganong, Gilmour, Gourley, Halliday, Henderson, Ingram, Kaulbach, Lancaster, Maclean, McGowan, Morin, Porter, Puttee, Reid (Grenville), Richardson, Robinson (Elgin), Schell, Scott, Sproule, Thomson (Grey), Tolton, Wilson. Total—33.

Nays—Angers, Barker, Bazinet, Beith, Blanchet, Borden (Halifax), Borden (Sir Frederick), Bourbonnais, Brodeur, Brown, Bruce, Bruneau, Bureau, Champagne, Christie, Copp, Costigan, Cowan, Delisle, Demers (Levis), Erb, Fielding, Fitzpatrick, Fortier, Gauvreau, Gervais, Gibson, Grant, Harty, Heyd, Holmes, Hughes (Kings, P.E.I.), Hyman, Johnston (Cape Breton), Kendall, Lang, Laurier (Sir Wilfrid), Lavergne (Drummond and Arthabaska), Leblanc, Lennox, Loy, MacDonald, MacLaren (Huntingdon), McCarthy, McCool, McGugan, McIsaac, McLennan, Marcil (Bagot), Matheson, Mignault, Morrison, Murray, Oliver, Paterson, Prefontaine, Pringle, Riley, Rosamond, Ross (Ontario), Ross (Victoria, N.S.), Ross (Yukon), Russell, Stephens, Stewart, Talbot, Thompson (Haldimand and Monck), Tobin, Tolmie, Turgeon, Wade, Wright. Total—72.

Where Parties Split.

Messrs. Scott, Wallace, Schell and Puttee, on the Government benches, voted for, and Messrs. R. L. Borden, Lennox, Barker, Bruce, Pringle and Rosamond of the Opposition voted against the amendment.

Mr. Borden Against.

Mr. Maclean's amendment providing for a graded scale of passenger rates from two cents a mile upwards, according to the earnings of the railway, was also voted down. Mr. R. L. Borden opposed this as well as the preceding amendment. While not yielding to anyone in his desire to obtain reduced rates, he thought the amendment was undesirable and might result in the postponement of the desired end and in retarding railway development in Canada. There was nothing to show the conditions in the Dominion were similar to those in Michigan, the legislation of which State was the foundation upon which the amendment was based. Within six months of the establishment of the Railway Commission for the especial purpose of dealing with this matter, it would be unwise to pass this legislation before the Commission had an opportunity of dealing with it. The question of freight rates was in any event more important than passenger rates. He could see that if the amendment carried the G. T. R. might by operating their branches under the names of different companies impose a higher scale of rates than are now charged.

Passenger Rates Vote.

The vote on the amendment was 17 yeas, 95 nays, as follows:

Yeas—Armstrong, Bennett, Blain, Clancy, Cochrane, Halliday, Ingram, Kidd, Lennox, Maclean, McGowan, Monk, Robinson (Elgin), Sproule, Thomson (Grey), Ward, Wilson. Total 17.

Nays—Barker, Bazinet, Beith, Blanchet, Borden (Halifax), Borden (Sir Frederick), Bourbonnais, Boyd, Broder, Brodeur, Brown, Bruce, Bruneau, Bureau, Calvert, Carbonneau, Champagne, Christie, Copp, Costigan, Cowan, Delisle, Demers (Levis), Erb, Fielding, Fitzpatrick, Fortier, Gallery, Ganong, Gauvreau, Gervais, Gibson, Gilmour, Girard, Harty, Henderson, Heyd, Holmes, Hughes (Kings, P.E.I.), Hyman, Johnston (Cape Breton), Johnston (Lambton), Kaulbach, Kendall, Lancaster, Lang, Lapointe, Laurier (Sir Wilfrid), Lavergne (Drummond and Arthabaska), Leblanc, Loy, Macdonald, Maclaren (Huntingdon), MacPherson, McCarthy, McColl, McCool, McGugan, McIsaac, McLennan, Marcil (Bagot), Matheson, Mignault, Morin, Morrison, Oliver, Paterson, Porter, Prefontaine, Pringle, Puttee, Reid (Grenville), Richardson, Riley, Rivet, Roche (Halifax), Rosamond, Ross (Ontario), Ross (Victoria, N. S.), Ross (Yukon), Russell, Schell, Scott, Smith (Vancouver), Stephens, Stewart, Talbot, Taylor, Thompson (Haldimand and Monck), Tobin, Tolton, Tucker, Turgeon, Wade, Wright. Total, 95.

Conservative Votes Against.

The Liberals voted solidly in the negative, also Messrs. R. L. Borden, Dr. Sproule, Barker, Lancaster, Bruce, Geo. Taylor and twelve other Conservatives.

Independent Telephone Companies.

The amendment limiting compensation to be paid by independent telephone companies for connection with railway stations to the actual damage to the property was voted down by 25 yeas to 74 nays, on the following division:

Yeas—Armstrong, Beith, Bennett, Blain, Cochrane, Halliday, Heyd, Ingram, Kidd, Lang, Lennox, Maclean, McGowan, Oliver, Porter, Puttee, Reid (Grenville), Robinson (Elgin), Ross (Ontario), Scott, Smith (Vancouver), Sproule, Tolton, Ward, Wilson. Total 25.

Nays—Barker, Bazinet, Blanchet, Borden (Sir Frederick), Bourbonnais, Brodeur, Brown, Bruce, Bruneau, Bureau, Calvert, Carbonneau, Champagne, Christie, Clancy, Copp, Costigan, Cowan, Delisle, Demers (Levis), Erb, Ethier, Fielding, Fitzpatrick, Fortier, Gallery, Ganong, Gauvreau, Gervais, Gibson, Girard, Harty, Henderson, Holmes, Hyman, Johnston (Cape Breton), Johnston (Lambton), Kaulbach, Laurier (Sir Wilfrid), Lavergne (Drummond and Arthabaska), Lavergne (Montmagny), Leblanc, Loy, Macdonald, Maclaren, (Huntingdon), McCarthy, McColl, McCool, McGugan, McIsaac, McLennan, Marcil (Bagot), Matheson, Mignault, Monk, Morin, Morrison, Paterson, Prefontaine, Riley, Rivet, Ross (Victoria, N S.), Ross (Yukon), Russell, Schell, Stephens, Stewart, Talbot, Thompson (Haldimand and Monck), Tobin, Tucker, Turgeon, Wade, Wright. Total, 74.

Parties Split Again.

Messrs. Heyd, Lang, Ross of Ontario, Beith, W. Scott, Ralph Smith and Oliver on the Government side voted yea, and Messrs. Monk, Kaulbach, Clancy, Barker, Bruce, Henderson, Ganong and Morin of the Opposition voted against the amendment.

To the Supreme Court.

Hon. Mr. Fitzpatrick announced that as far as the Government was concerned it had been decided that judgment by the Railway Commission upon the question of the agreement between the Bell Telephone Co. and the C.P.R. Company would have to go to the Supreme Court for confirmation.

The Sunday Laws.

There was a discussion on the clause relating to the running of railways on Sunday. Mr. Fitzpatrick explained that the bill would simply remove a possible anomaly in this respect by declaring that all local railways as regards Sunday observances, would still be under Provincial jurisdiction. As to validating future legislation of the Provinces, that was done now in regard to the Federal franchise.

The bill was then read a third time and passed, and the House went into Committee of Supply.

The estimates of the Minister of Marine and Fisheries were taken up. Mr. Prefontaine stated the question of division of jurisdiction as between the Dominion and the Provinces in the protection of the fisheries was being referred to the Supreme Court.

FINKLE AND HALL.

Appointed in Connection With G.T.R. Telegraphers' Arbitration.

Woodstock, July 27.—His Honor Judge Finkle of Oxford County, has been invited to act as chairman of the Labor Commission now being formed to investigate the present difficulties between the Grand Trunk Railway Co. and the telegraphers of the company. He has consented to act and has accepted the invitation.

Harvey Hall Named.

Ottawa, July 27.—Harvey Hall, an ex-conductor and ex-alderman of Toronto, who is at present living in Ottawa, will be the representative of the Grand Trunk telegraphers in the arbitration between themselves and the company.

Shepley to Assist.

Ottawa, July 27.—George Shepley, K.C., of Toronto, will represent the Grand Trunk Railway Company in the arbitration of the telegraphers' strike. Harvey Hall is the representative of the telegraphers. These two will select the third arbitrator.

Band of 52 Annihilated.

Salonica, July 27.—On Sunday last a detachment of troops near Kumanoga surprised a Bulgarian band of fifty-two men who were setting fire to the granaries. The band was destroyed, only two of the men escaping.

OTTAWA TO DUNDONALD.

20,000 Citizens See the Soldier Go—Presented With Address He Replies With Much Feeling.

Ottawa, July 27.—With the cheers of ten thousand people ringing in his ears and ten thousand more choking the avenues of approach to the central station, Lord Dundonald drew out of Ottawa last night. A few hundred yards below the station beneath the Laurier bridge, where the clamor of the crowds was faintly audible, the train stopped and Lord Dundonald bade a last farwell to the city of Ottawa. Mayor Ellis and a number of leading citizens of Ottawa had accompanied His Lordship as far as the Laurier bridge.

Mayor Ellis' Address.

Before leaving the car Mayor Ellis addressed His Lordship as follows: "On behalf of, I think I may safely say, the great majority of the citizens of Ottawa, I have to bid you good-by. It is with the deepest feeling of sorrow and regret that I do so. When you were appointed G.O.C. of the Canadian militia, the people of Canada felt that the British Government had honored them by nominating an officer who had earned a great reputation on the field of battle. During your two years' residence in the Dominion we have all felt, and particularly the rank and file of the militia, that at last we had a general at the head of affairs who would put the organization of the militia on a sound and substantial basis. We regret that you have to leave this work unfinished. We are sorry that circumstances have arisen to occasion the severance of your connection with the force. We would have liked you to have stayed with us to carry to a successful completion the work which you have so well inaugurated. But it was not to be, and to our great regret you are leaving us. In so doing, allow me to wish you every success in your future career and to assure you that you carry with you the good wishes and the esteem of the vast majority of the people of Canada."

Dundonald in Reply.

Lord Dundonald in relpy said: "Mr. Mayor, ladies and gentlemen: I thank you, and through you all those who are beyond my voice, for the testimony of friendship. It is more than I had any right to expect. I can only say that I leave Ottawa and its people with the deepest regret. What more can I say of the people of Ottawa, and, indeed, of the people of Canada, then they were friends to me in my so-called prosperity and in my adversity, for every friend that I previously had, a thousand others came forward. I would not have been human if under these circumstances I did not look with love and affection upon Canada and its people, and wherever in future my lot may be cast, my thoughts and my actions will be guided by this feeling which they will not be able to efface, and with these words, gentlemen, I bid you farewell."

The mayor and other gentlemen then said "good by," and amid the cheers of the crowd on the bridge and those assembled at the car, the special car pulled out for Montreal.

People's Demonstration.

It was essentially a people's demonstration. There was no dearth of music, despite the refusal of the Guards' band to turn out. The pipe band of the Fifth Royal Scots, the Ottawa Pipers and the Glengarry Pipers, accompanied His Lordship from Crichton Lodge. They played "Cock o' the North," "The Campbells are Coming" and other Scotch airs. Brass bands from Perth, Arnprior, Almonte, Renfrew, Smith's Falls and Hull also took part.

Reaches Montreal.

Montreal, July 27.—The arrival of the Earl of Dundonald in Montreal last evening will long be remembered. The train was greeted with tremendous cheering, and when the general stepped on the platform the applause was deafening, and the pipers played "The Campbells Are Coming." Lord Dundonald was escorted to the Windsor, where he made a speech, receiving another ovation as he concluded.

A Sioux Indian Custom.

Among the Sioux Indians a common custom exists. When one family borrows a kettle from another, it is expected when the kettle is returned a small portion of the food that has been cooked in it will be left in the bottom. Should this custom be disregarded by any one, that person would never be able to borrow again, as the owner must always know what has been cooked in her kettle. A white woman on one occasion returned a scoured kettle, intending to teach a lesson in cleanliness, but her act became the talk of the camp as a fresh example of the meanness of the whites.

A Piece For His Dog.

Rossini lived before the day of special pleas for the dog, but he was sufficiently in advance of his time to recognize the equality if not the superiority of his own favorite beast. The Gentleman's Magazine says that the late Sir Arthur Sullivan made Rossini's acquaintance in Paris. One morning, when Sullivan called to see him, he found the composer trying over a piece of music.

"What is that?" asked Sullivan.

"It's my dog's birthday," Rossini replied gravely, "and I write a little piece for him every year."

THE MARKET REPORT

Peterborough Market

WHEAT	
Wheat	$0 85 to 0 90
FLOUR AND MEAL	
Flour, family, cwt	$2 50 to 2 75
Flour, bakers', cwt	2 90 to 3 00
COARSE GRAIN	
Barley, per bushel	0 40 to 0 43
Peas, small	0 60 to 0 70
Peas, mummies	0 60 to 0 70
Oats	0 32 to 0 34
Buckwheat	0 48 to 0 50
Rye	0 40 to 0 48
WOOL AND HIDES	
Wool, unwashed	0 06 to 0 07
Fleece Wool	0 11 to 0 18
Veal Calf Skins	0 08 to 0 10
Deacons	0 40 to 0 50
Beef Hides, per cwt	[illegible] to 7 00
Sheepskins	0 50 to 0 60
MEAT, POULTRY AND DAIRY PRODUCE	
Beef by the ¼, per cwt	7 00 to 9 00
Mutton, per lb	0 08 to 0 10
Lamb, quarter	1 25 to 1 50
Dressed Hogs, per cwt	6 00 to 6 50
Pork by the ¼, per lb	0 08 to 0 09
Lard	0 13 to 0 14
Chickens, per pair	0 70 to 1 00
Ducks, per pair	0 60 to 1 00
Geese, each	0 90 to 1 25
Turkeys, each	1 00 to 1 50
Butter, fresh roll, per lb	0 18 to 0 20
Butter, crock	0 16 to 0 18
Eggs, per doz	0 17 to 0 22
LIVE STOCK	
Cattle, exporters	0 4 to 0 04½
Choice butchers, steers & heifers	0 4¼ to 0 04½
Light heifers and cows	2 50 to 3 00
Feeders, 1000-1100	3 25 to 3 50
Stockers	0 3 to 0 03½
Hogs, select, 120-160	4 90 to 5 00
Fats and heavies	4 25 to 4 50
Lights	4 25 to 4 50
Sows	3 25 to 3 50
Stags	0 01½ to 0 02
Sheep	3 25 to 3 75
Lamb, per lb	0 04 to 0 05
GENERAL	
Potatoes	0 50 to 0 60
Carrots	0 40 to 0 45
Wood, hard	6 50 to 8 00
Wood, soft	3 00 to 5 00
Straw, per load	2 00 to 3 00
Tallow, rendered, per lb	0 06 to 0 08
Hay, timothy, per ton	8 00 to 9 00
Hay clover, per ton	7 00 to 8 00

Liverpool Wheat Lower, London and Chicago Higher—Live Stock Markets—The Latest Quotations.

Tuesday Evening, July 26.

Liverpool wheat futures closed to-day ¼d to ⅜d lower than yesterday, and corn futures ¼d to ⅜d higher.

London—Close—Wheat ⅜d to 1½d higher.

At Chicago September wheat closed ⅝c higher than yesterday, September corn ⅛c higher, and September oats ⅛c higher.

FOREIGN MARKETS.

London, July 26.—Close—Corn—Spot quotations, American mixed, 21s. Flour—Spot quotations, Minneapolis patent, 27s. Wheat—On passage firm but not active. Corn—On passage firmer, with a better enquiry. Wheat—Parcel Northern Manitoba, Aug., 32s 3d.

Paris—Close—Wheat—Tone firm; July 21f 75c, Nov. and Feb. 22f 60c. Flour—Tone firm; July 29f 40c, Nov. and Feb. 29f 85c.

LEADING WHEAT MARKETS.

	July.	Sept.	Dec.
New York	102½	91⅝	92
St. Louis	92	87¼	88
Duluth	100⅞	98⅞	....
Toledo	95	91⅝	92⅜
Detroit	101	92¼	93⅛

TORONTO ST. LAWRENCE MARKET.

Grain—		
Wheat, white, bush	$0 95	to $....
Wheat, red, bush	0 92	....
Wheat, spring, bush	0 92½	....
Wheat, goose, bush	0 78	....
Beans, bush	1 35	....
Barley, bush	0 45	....
Oats, bush	0 39	....
Rye, bush	0 56	....
Peas, bush	0 65	....
Buckwheat, bush	0 47	0 48

LIVERPOOL GRAIN AND PRODUCE.

Liverpool, July 26.—Closing—Wheat—Spot nominal. Futures steady; July nominal, Sept. 6s 8½d, Dec. 6s 8½d.

Corn—Spot quiet; American mixed, new, 4s 4½d; American mixed, old, 4s 8½d. Futures barely steady; July nominal, Sept. 4s 3d.

Bacon—Short rib strong, 46s; long clear middles, light, strong, 46s 6d; short clear backs strong, 42s; clear bellies strong, 48s 6d; shoulders, square, strong, 41s.

Receipts of wheat during the past three days, 318,000 centals, including 15,000 American.

Receipts of American corn during the past three days, 53,200 centals. Weather dull.

NEW YORK DAIRY MARKET.

New York, July 26.—Butter—Unchanged; receipts, 20,200.

Cheese—Quiet, unchanged; receipts, 17,-655.

Eggs—Weak; receipts, 13,514; state, Pennsylvania and nearby, fancy, selected, white, 20c; do., firsts, 19c to 19½c; western, extra fine, 20c to 20½c; average best, 18½c to 19c; southerns, 15½c to 17½c.

CATTLE MARKETS.

Cables Unchanged—U.S. Quotations Show More Steadiness.

London, July 26.—Cattle are steady at 11c to 12c per lb.; refrigerator beef, 11½c to 11¾c; sheep, 11c to 12c, dressed weight.

TORONTO LIVE STOCK.

Receipts of live stock were not as large as they have been for some time past—67 carloads, consisting of 808 cattle, 745 hogs, 775 sheep and lambs, 17 calves and 431 hogs to Park-Blackwell.

Exporters—Choice, well-finished, heavy exporters are worth $5 to $5.40 per cwt.

Export bulls—Choice export bulls sold at $3.75 to $4; medium at $3.30 to $3.75.

Export cows — Prices ranged from $3.50 to $3.85 per cwt.

Butchers'—Choice picked lots of butchers', equal in quality to best exporters, 1100 to 1200 lbs. each, sold at $4.65; loads of good at $4.25 to $4.50; medium at $4 to $4.25; common at $3.25 to $3.80; rough and inferior at $2.75 to $3.25 per cwt.

Feeders—Feeders weighing from 800 to 1050 lbs., of fair quality, sold at $4 to $4.25 per cwt.

Stockers—Choice yearling calves sold at $3.25 to $3.50; poorer grades and off-colors sold at $2.75 to $3, according to quality.

Milch cows—Milch cows and springers sold at from $30 to $50.

Sheep—Export ewes sold at $3.65 to $3.75; export bucks at $3 to $3.25 per cwt.

Spring Lambs—Prices ranged from $3 to $4.50 each.

Hogs—Prices for straight loads, fed and watered, were $5.40 per cwt., and $5.15 for lights and fats.

Veal Calves—Prices ranged from $3 to $10 each, and $3.50 to $5 per cwt.

NEW YORK LIVE STOCK.

New York, July 26.—Beeves—Receipts, 617; no trading of importance; feeling steady. Dressed beef steady at 8½c to 11c for common to choice native sides. Exports to-day, 1114 cattle and 1657 sheep.

Calves—Receipts 305; steady; 80 calves unsold. Veals sold at $4.50 to $7.30; buttermilks, $3.25 to $4.50; city dressed veals steady at 9½c to 12c.

Sheep and Lambs—Receipts, 6355; sheep steady; lambs steady, with good fresh stock in fair demand. Sheep sold at $3 to $4.75, wethers, $4.85 to $5; culls, $2 to $2.50; common state to good fresh lambs sold at the range of $4 to $7.25; culls, $3.50; dressed mutton in fair demand at 8c to 10c; dressed lambs, 9½c to 13c.

Hogs—Receipts, 2305; market higher; prime state and Pennsylvania hogs are estimated to sell at $6 to $6.25.

$7; yearlings, $5 to $5.50; wethers, $4.50 to $4.75; ewes, $3.75 to $4; sheep, mixed, $2 to $4.25.

CHICAGO LIVE STOCK.

Chicago, July 26.—Cattle—Receipts, 2000; Texans, 700, market steady to strong, 10c higher; good to prime steers, $5.40 to $6.30; poor to medium, $4.25 to $5.25; stockers and feeders, $2.25 to $4; cows, $1.75 to $4.00; heifers, $2 to $5.30; canners, $1.55 to $2.50; bulls, $2 to $4.25; calves, $2.50 to $7; Texas fed steers, $3 to $5.25.

Hogs—Receipts, 7000; mixed and butchers', $5.25 to $5.75; good to choice heavy, $5.40 to $5.70; rough heavy, $4.75 to $5.30; light, $5.30 to $5.70; bulk of sales, $5.35 to $5.60.

Sheep—Receipts, 9000; market steady; good to choice wethers, $4 to $4.50; fair to choice mixed, $3 to $4; native lambs, $4 to $7.40.

Rear Admiral Taylor Dead.

Sudbury, July 27.—Rear-Admiral H. G. Taylor, U.S.N., who commanded the Indiana at the battle of Santiago, died at Copper Cliff General Hospital at 8.15 o'clock last night, of peritonitis. Admiral Taylor arrived at Sudbury the 16th of this month on a visit to his son, Roger Taylor, superintendent of smelters at the Canadian Copper Company's works at Copper Cliff, and took suddenly ill at the Balmoral Hotel. The body left by the C.P.R. train last night en route for Washington, accompanied by Mrs. Taylor, her two sons and daughter.

Investigation Closes.

Montreal, July 27.—Some lively evidence came out at yesterday morning's session of the Judge Winchester investigation into the Italian immigration troubles. Cordasca, the famous Italian labor agent, again came in for a severe scoring as to his modes. Despite the events of the last few days, it appeared that he was still charging the Italians $2 apiece to get them jobs, notwithstanding the fact that this was forbidden in the contract with the C.P.R. Another foreman named Braine was examined. The investigation closed yesterday.

No More Operations

The day of operations for piles is past for all who know of the efficiency of Dr. Chase's Ointment as a cure for this horrible ailment. It doesn't matter what form of piles you have, so long as you use Dr. Chase's Ointment carefully and plentifully, it will soon bring relief and cure. Ask your friends and neighbors what they know about this preparation.

Those Pretty Raffia Hats.

Why don't you make a raffia hat to replace the one that was spoiled on the day of the opening of the lift lock? They are easily and quickly made, and are light and durable. The most popular colors are black, brown, red and the natural shade—a light champagne color. Directions for making these pretty hats may be found in the July Delineator, and the raffia is on sale at the Review office, the only place in town where it may be procured. 2d

---

AGENTS OF THE REVIEW.

Moneys may be paid to and subscriptions left with the following gentlemen, who have kindly consented to act as agents for THE REVIEW:—

KEENE....Dr. J.M. Shaw, Victoria Drug Store
HASTINGS......Walter W. Fewlds, News Agent
NORWOOD................................D. H. Booth

CHEMONG BUS LINE

On and after June 15th, bus will leave Leary's Livery office 421 Water-st., at 8 a.m., and 4 p.m., for Chemong.

Leave Chemong at 9.30 a.m., and 7 p.m., for Peterborough, making connections with boat to and from Bobcaygeon, Burleigh Falls and Lakefield.

R. H. LEARY, Proprietor

Don't Allow

the chance passer by to occupy your telephone line any more than you would allow him to block the entrance to your store. When you do allow it others see the tag "YOUR LINE'S BUSY."

Public telephone stations are for this class of business.

THE BELL TELEPHONE CO. (Limited.)

Steamboat Routes.

KAWARTHA LAKES

THE TRENT VALLEY NAVIGATION CO., Limited.

BOBCAYGEON, STURGEON POINT, LINDSAY
"ESTURION"
June 1st to October 1st
Bobcaygeon, Leave 6.15 a.m. and 3.10 p.m.
Sturgeon Point, " 7.15 a.m. and 4.10 p.m.
Lindsay, Arrive 8.40 a.m. and 5.30 p.m.
" Leave 11.00 a.m. and 3.45 p.m.
Sturgeon Point, " 12.10 p.m. and 6.55 p.m.
Bobcaygeon, Arrive 1.25 p.m. and 6.10 p.m.
During June, July, August and September, Saturday's boat will await arrival of evening train from Toronto.
June 15th to Sept. 1st, leave Lindsay at 6.30 p.m. instead of 5.45. Meals served on board.

COBOCONK, FENELON FALLS, LINDSAY
"MANITA"
June 15th to Sept 5th, or till notice
Coboconk, Leave 6.00 a m Arrive 7.40 p m
Rosedale lock, " 7.00 a m Leave 6.40 p m
Fenelon Falls, Arrive 7.40 a m Leave 6.00 p m
Fenelon Falls, Leave 8.30 a m Arrive 5.15 p m
Sturgeon Point, Leave 9.20 a m Arrive 4.45 p m
Lindsay, Arrive 10.15 a m Leave 3.30 p m
Connection made at Fenelon Falls with morning train for Toronto and at Lindsay for Port Hope. Time at Fenelon Falls for breakfast and tea.

BOBCAYGEON, CHEMONG, BURLEIGH
"OGEMAH"
June 15th to Sept 5th, or till notice
Bobcaygeon, Leave 7.00 a m Arrive 7.45 p m
Chemong Park " 9.30 a m ar 4.15 lv 4.15 p m
Buckhorn, " 11.20 a m Leave 2.45 p m
Burleigh, Arrive 12.30 p m Leave 1.30 p m
Connection at Burleigh with "Empress" for Lakefield and intermediate points. Meals served on Board.
Leary's line of Busses will give Peterborough connection with morning and evening boats at Chemong.

BURLEIGH, STONY LAKE PTS., LAKEFIELD
"EMPRESS"

Going S read down a.m.	p.m.		Going N read up a.m.	p.m.
Lv 6.00	1.30	Burleigh	ar 12.30	8.30
" 6.25	1.55	Mount Julian	" 12.00	[illegible]
" 6.50	2.20	Brown's	" 11.25	8.40
" 7.10	2.40	Juniper Island	" 11.00	8.15
" 7.20	2.50	McCracken's	" 10.50	8.05
" 8.10	3.40	Young's Point	" 10.00	7.15
ar 8.50	4.15	Lakefield	lv 9.15	6.30

Meals served on board.
Calling on Signal at Browncombe Sheriff Hall's and Baptie's Island.
*Connects with morning and afternoon trains to Peterborough.
‡ Or after arrival of morning and evening trains from Peterborough.

Strs. Stony Lake, Majestic or Alert

On and after Monday, July 25th, until further notice, steamers will run as follows: Str. Stony Lake will leave Lakefield on arrival of morning train, returning to connect with evening train.
Str. Alert connects with noon train.
St. Majestic connects with night train.
Capt. W. H. WHITE. P. P. YOUNG.

CALCUTT'S

Line of Steamers

City of Peterborough and Water Lily

TIME TABLE
Commencing June 15th, Until Aug. 31st, '04
The Str. "CITY OF PETERBORO" Will run as follows:
Mondays, Tuesdays, Wednesdays and Fridays

To Jubilee, Harwood and Idyl Wyld

On the above days, the steamer will leave the Peterborough wharf at 8.45 a.m.; returning, will arrive in Peterborough at 8.30 p.m.

THURSDAY AFTERNOONS "The City of Peterborough" will leave the Peterborough wharf at 1.30 p.m. for Jubilee, Harwood and Idyl Wyld; returning, will arrive in Peterborough at 9 p.m.

SATURDAY AFTERNOONS "The City of Peterborough" will leave the Peterborough wharf at 1.30 for Jubilee and Idyl Wyld; returning will arrive in Peterborough at 9 p.m.

The Steamer "WATER LILY" will leave Harwood every Saturday morning at 6.30 a.m., calling at Jubilee and all points on the river; returning, will leave Peterborough at 1.45.

Fares to Jubilee, Harwood and Idyl Wyld, 50c, good to return same day only; Children Half Fare.

Books of Family Tickets $5.00, for points between Peterborough and Idyl Wyld.

Special arrangements made for Sunday school and other excursion parties on application.

H. CALCUTT, Peterborough
Telephone 88.

RAPHIA
For Hats and Baskets
All Colors
On sale at Review Office

COST
Not Considered

All Straw Hats
To be Sold at Big Reductions in Price

Mens', Youths' and Children's Straws in all Qualities and Styles to be included in this Sale ....

Ladies should see the new shape White Felt Hat for outing, called the Lakeside, $1 each

THOS. BARRIE & CO.
HATTERS AND FURNISHERS.

DIAMOND HALL.
ENGAGEMENT RINGS
A fine line of Engagement Rings at Frost's Jewellery Store, set with Pearls, Rubys, Emeralds and Diamonds. All the latest styles, and our prices are much lower than you would pay elsewhere for the same quality.
FROST'S
DIAMOND HALL.

The Daily Review.
WEDNESDAY, JULY 27, 1904.

THE GLOBE PERMITS.

People May Say Good-bye to Lord Dundonald Without Being Punished.

It will gratify the friends of Lord Dundonald to learn to-day that The Globe is not opposed to demonstrations in his honor. Our aged out agile contemporary "has not the slightest desire to curb the enthusiasm" of those who wish to give him a cordial send-off. This is kindness, condescension and a concession to popular feeling. In spite of all that has come and gone The Globe is prepared to permit the people to do as they please. It will not throw a single cabbage at Lord Dundonald's departing form nor place a rock on the railway he goes over. Persons found at Dundonald meetings will not be put in the stocks. Let us rejoice at this spirit. The growth of such liberal views, even in the most unexpected quarters, is a source of much comfort to all lovers of true liberty. —Toronto News, Indep.

For Over Sixty Years.

An old and well-tried remedy.—Mrs. Winslow's Soothing Syrup has been used for sixty years by millions of mothers for their children while teething, with perfect success. It soothes the child, softens the gums, allays all pain, cures wind colic, and is the best remedy for diarrhoea. Sold by all druggists in every part of the world. Twenty-five cents a bottle. Its value is incalculable. Be sure and ask for Mrs. Winslow's Soothing Syrup and take no other kind.

REV. MARK GUY PEARCE.

Clever and Graceful Sketch of the Noted and Kindly Divine.

(Francis Daor, in Montreal Herald.)

A large man, with a kindly face, strong featured and earnest, with a certain humor withal, is this Mark Guy Pearce. His name is familiar to Montrealers. More than once has he spoken in our city, and seats have always been filled by those who came to hear him.

Last night was no exception. This London preacher, with his slight English accent, his marked personality, so long associated with the beloved Hugh Price Hughes, seems to have an attraction about him that draws all men to him.

He does not talk over the heads of his listeners, and he touches on every-day Christianity. He knows life as he has studied it in the slums of London, and has realized the need of a practical religion, a gospel for the people.

He told the gathering of St. James last night the story of the fishermen, the toilers, the toilers of the sea, in whose boat Christ slept and upon whom the fierce storm broke and frightened. How Christ had awakened and stilled the waves, with his "Peace be still." He drew the picture of the sleeping Master, so human in His weariness, so like all human kind who get tired. He told them that it was a human Christ, who had a message for humanity in its daily work and sorrow.

"You come to church to hear about Him," said Rev. Mr. Pearce. "Do not go away without Him." The religion that did not last through the week, was not the religion of the Master, who had taught them that faith which penetrated all daily duties.

A human Christ for humanity, is the keynote to Rev. Mr. Pearce's preaching. He draws his illustrations from homely bits of every-day life and experience, and he draws them very cleverly. He is interesting. What is more, he is sincere. He pleases the people, for his religion includes all of them.

The people who filled the church to the doors listened attentively, and even seemed regardless of the heat of the evening. When they came out they spoke appreciatively of the man and his words to them. Every-day people understand philosophy based on every-day facts. The world needs an every-day religion, based on every-day life. So the people appreciate a man who preaches an every-day gospel in every-day language. It ensures interested audiences to Mr. Pearce so long as he preaches to his people, not above them. It ensures a lasting welcome from his listeners.

OXFORD UNIVERSITY PRESS.

A Canadian Branch to be Opened in Toronto.

Now that the Oxford University Press is about to open a branch office in Toronto, some particulars of this historic publishing house will be read with interest. It is the only press in the world that can produce a list of its productions for upwards of 300 years. It has shown continuous activity from the year 1585, when one Joseph Barnes was appointed "Printer to the University," and granted £100 from the University Chest. In 1586 Convocation elected delegates "to watch over the interests of the University and to control the Press." The output of the Press from "1468" to 1900 is estimated at 19,475 books, each separate edition, although it might consist of a million or more copies, being counted as a unit, and even this large total does not include two or three hundred issues of the Bible and Prayer Book.

The first book printed at Oxford was the treatise of Tyrannius Rufinus on the Apostles' Creed, ascribed to St. Jerome, and bearing the date, Dec. 17, M CCCC LXVIIJ., and copies have fetched upwards of 1,800 dollars in the auction room. But it is generally believed nowadays than an X was omitted in the date, which should have been 1478. If the former figure were correct, Caxton could no longer be accorded the honor of having printed the first book in England (which, however, he nowhere claims), for it was not until 1477 that he set up his press at Westminster. In Henry VIII's reign Wolsey suppressed the Oxford Press, which was re-established during Elizabeth's sovereignty by the Earl of Leicester, at his own cost.

The printing was carried on first in hired premises at Oxford; then in the famous Church of St. Mary the Virgin; next, from 1669 to 1713, in the Sheldonian Theatre; then at the Clarendon Press near the Theatre, until 1830; and since that date at the present fine and picturesque premises. It may be explained that the Universities are entitled to the perpetual copyright of books presented to them. The copyright of the Earl of Clarendon's great History of the Rebellion was presented to the University, and with the profits gained therefrom for the most part the building called the Clarendon Press (out of compliment to the donor) was erected. Thus the familiar name was derived.

The Oxford Press is almost entirely self-sufficing—it does its own paper-making, ink-making, type-founding, electrotyping, stereotyping, letter-press, lithographicing, and all kinds of "fancy" printing, and bookbinding—to say nothing of employing its own builders, engineers, &c. It may be worth adding that the Oxford type foundry is the most ancient in England. Everybody has heard of that famous divine to whom Martial's epigram was adapted:—

> I do not love thee, Dr. Fell,
> The reason why I cannot tell;
> But this I know, and know full well,
> I do not love thee, Dr. Fell.

Dr. Fell, about the year 1666, presented the Press with some very handsome music type, and old style italic type, which are still occasionally used. It was in 1805 that the delegates paid £4,000 to a Mr. Andrew Wilson for the right to use the then secret process of stereotyping; and at all times a disposition has been shown to take the fullest advantage of new discoveries. Recently the Press has made itself a name for collotype printing, in which its greatest triumph was the facsimile of the first folio of Shakespeare.

The headquarters of Mr. Henry Frowde, the publisher to the University, are in London, at Amen close to St. Paul's, where the publishing business is conducted. As far back as 1770 the University Press had a Bible warehouse, hard by in Paternoster Row. The University Binding House where the fine bindings are designed and executed, is also in London. In addition to the leather made from goat and sheep skins, real crocodile skin, the skins of snakes and frogs, and elephant hide are used for binding books.

The first Oxford Bible and Prayer Book date from 1675. Now the output of Oxford Bibles is the largest in the world. For some years it has averaged 20,000 per week, or upwards of a million a year. There are not far short of one hundred Oxford editions of the Bible in circulation.

It is well known that a guinea is given to any person who is the first to point out a printer's error in an Oxford Bible. From all quarters of the Globe applications have been made for this reward, and it may be well to state that such antiquated expressions as "bewray," and "astonied" are not regarded as printer's errors. They appeared in the original edition of 1611, and are deliberately retained by the authorities. Before the Bibles are issued from the Oxford Press they are read and re-read many times in succession. The result is that the bill for printer's errors amounts to only a trifling sum; and, as a rule, the errors discovered are never more serious than a "dropped letter."

So far as England is concerned, only the Universities of Oxford, Cambridge and the King's Printers are authorized to print the Bible. As Prof. Goldwin Smith once said, the real privilege of the Oxford Press is "that which it secures for itself by the most scrupulous accuracy and by infinitesimal profits"—infinitesimal that is when spread over all the publications of the Press. It is a curious fact that were it not for this Bible printing privilege (first granted to secure accuracy in the text) it would be impossible for the public to obtain Bibles so cheaply as now.

Perhaps the most striking incident in the recent history of the Press was the publication of the Revised Version of the Bible, which was undertaken at the joint expense of the Universities of Oxford and Cambridge. The Revised Version of the entire Bible was issued on May 18, 1885, and although ten thousand people had the handling of the volume ere it reached the public, no advance copies were obtained by anybody. One paper mill alone made sufficient paper for this edition to put a girdle round the globe one inch in thickness six times over, and the volumes piled flat would have reached a height of fourteen miles, or on end of seventy-four miles. The revision was completed in 1895, when the Apocrypha was issued in the late autumn.

One specialty of the Oxford University Press is the famous Oxford India paper, which has revolutionized the Bible, Prayer Book, and Hymn Book trade, and it is now used for all the more popular devotional books all over the world. It has often been imitated, but hitherto not equalled. This is how it came to be discovered. In the year 1841, an Oxford graduate is said to have brought home from the far East a small fold of extremely thin paper, which was manifestly more opaque and tough for its substancestance than any paper manufactured in Europe. He presented it to the University Press, and it was found to be just sufficient for twenty-four copies of the smallest Bible then in existence—diamond 24mo—which were duly printed. The books were barely a third of the usual thickness, and although as much as £20 apiece was offered for the mno copies were sold, but they were presented to the Queen and various persons. The incident was in the course of time forgotten, but, in 1874 experiments were again begun, 1874 experiments were again begun, and the following yar a Bible was placed on the market similar to the 1842 edition. In a short time a quarter of a million copies had been sold. At the last Paris Exhibition this paper was awarded a Grand Prix.

It is scarcely necessary to ay anything in Canada of "The Book of Praise," which was published in 1897, and can be obtained in upwards of a hundred different styles. Less known in the Dominion is "The Church Hymnary," authorized for use by the Church of Scotland, the United Free Church of Scotland, the Presbyterian Church in Ireland, and the Presbyterian Churches in Australia, New Zealand and South Africa. This, with "The Psalter in Metre," was also published by the Oxford University Press, and within the first few weeks of publication upwards of a million copies were sold. Oxford India paper has also been largely used for the new Hymn Book of the Wesleyan Methodists in Great Britain, for Hymns, Ancient and Modern, for the Prayer Book of the Portuguese Jews, &c.

Without doubt the greatest enterprise that any University or printing press has taken in hand since the invention of printing is "The Oxford English Dictionary," on which hundreds of thousands of dollars will have been spent before it is completed. The series of "Sacred Books of the East," edited by the late Professor Max Muller, is another achievement of which the Press is proud. Its more recent "Oxford Texts" have achieved wide popularity, while its classical works generally have long been held in high esteem.

As far back as 1695 the Oxford Press published the Lord's Prayer in a book of nineteen different languages. Works can now be printed at the Clarendon Press in Albanian, Amharic, Anglo-Saxon, Arabic, Armenian, Armeno-Turkish, Bashmuric, Berber, Bogos, Bohemian, Carshun, Cashmeri, Chaldee, Chinese, Coptic, Ethiopic, Etruscan, Faroese, Galla, German, Ghadamsi, Gondi, Gothic, Graeco-Turkish, Greek, Grumukhi, Harrotee, Hebrew, Hindi Hindustani, Judaeo-Arabic, Karaite-Tartar, Kunkuna, Livonian Mahratta, Mondari, Nepalese, Orenburg-Tartar, Pahlavi, Persian, Polish, Punjabi, Pushtoo or Afghan, Rifi, Runic, Russian, Samaritan, Sanscrit, Saxon, Slavonic, Spanish, Syriac (also Estrangelo and Maronite), Tartar, Tibetan, Tigre, Turkish, and Zend—to say nothing of the innumerable languages and dialects for which Roman type serves.

At the present day the University Press is more active than ever. Growing business in the United States led to the starting of an American branch of the Oxford Press in 1896. Now it has been found necessary, in order to cope with increasing trade in the Dominion, to have a special branch in Toronto, where premises have been taken in Richmond-st., West, and Mr. S. Bradley Gundy, lately manager of the wholesale Department of the Methodist Book and Publishing House, has been placed in charge. At the Toronto headquarters there will be a reading room, where all the books published by Mr. Frowde may be conveniently inspected.

HOME FURNISHING.

TWO DEVICES OF GREATEST CONVENIENCE IN THE HOUSEHOLD.

A Screen That Accommodates the Sewing Equipment, Patterns and Odds and Ends—A Light Serving Table For the Dining Room.

By the use of this screen one can sit at the machine or sewing table and sew without having to take any extra steps in getting together the tools and materials used for the work.

These screens can be bought ready for use or can be made at home. Being intended to bear considerable weight, the frame must be strong. Any carpenter or handy man can make one, using material which is one and a half inches wide and thick. There may be either two or three panels, but two are usually enough. Each panel should be 36 by 18 inches and have two turned legs about eight inches high for a support. These can be obtained at small cost at a woodworking shop or can be cut from some old piece of furniture. The frame is made exactly like the frame of a plain screen door, but the crosspieces, which are used as braces to strengthen the frame, are placed a little above the middle of one panel and as much below the middle of the other one.

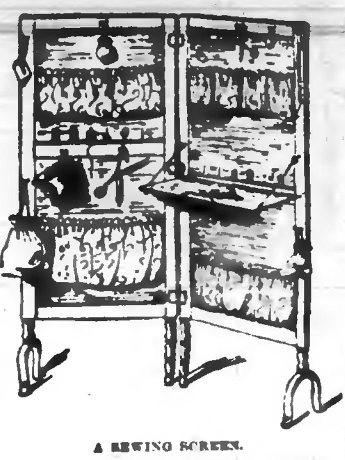
A SEWING SCREEN.

The frame is painted or stained; then a cover is made for the right side, using art denim of a pretty shade on which have been appliqued sprays of flowers and foliage cut from cretonne. It can be put on in either one or two pieces for each panel, being fastened closely with fancy tacks. Before this cover is tacked in place the pockets for the back of the screen are stitched to it, as it is almost impossible to do the work after the cover is in place.

All the pockets are made with a casing at the top, in which elastic is run, so they are kept tight and snug. The deep pocket can be used to hold unfinished work or mending. Some distance above it a pocket of six inches in depth can be placed, to be used for holding patterns. All the pockets are made to extend clear across the panel. On the other panel there are two pockets, both shallow, one near the top and the other at the bottom.

Further details of fitting up this screen, which, together with the serving table, is sketched and described by the Ladies' World, are sufficiently indicated in the cut.

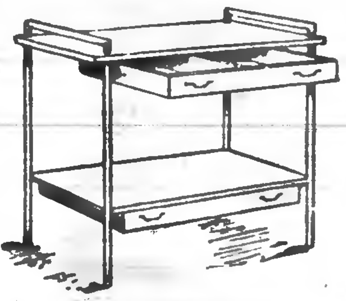
DESSERT OR SERVING TABLE.

The extremely light little table illustrated—modeled after the tables used in the wards of hospitals, where lightness is essential—will be found most convenient as an auxiliary to the regular dining table.

The lower shelf doubles the capacity of the table, while in the drawers can be placed silver knives, forks and spoons needed in serving the dessert and extra napkins.

The lightness of the table and the convenience of the handles upon the top make it easy to use the table for a tray, with the advantage that it need not be set down upon the dinner table itself to be unloaded, but can rest upon its own legs.

Fashion's Echoes.

Lingerie ruffles are still to be much worn in the sleeves of coats and gowns.

Striped effects are especially in favor in the new silks for shirt waists and shirt waist dresses.

Rain Spotted Silks.

A shower of rain will often apparently ruin a silk dress or blouse. Before making sure that it has done so see what ironing it will do. Often the silk may be made to look quite new again by being ironed with a moderately hot iron on the wrong side. A piece of muslin laid over the silk prevents any chance of its being made shiny.

PATENTS GRANTED.

A List of Canadian and American Patents Recently Granted.

Below will be found the list of patents granted to inventors in the United States and Canada, which is furnished by Messrs. Featherstonhaugh & Co., Toronto:—

Canadian Patents.—E. Willows, rail joints; R. P. Imrie, office furniture; D. M. Kennedy, cream separating apparatus; J. P. McKecknie, P. Moon, grain cleaning; E. A. Le Sueur, safe storage of gases; W. Connor & G. P. Connor, grinding apparatus; P. T. Callahan, tongue hounds; J. M. Jones, windmills; J. A. Watt, fire escape; S. A. Armstrong and H. Westrope, cattle guards; T. E. Swell, pipe organ; R. J. Forster, Linotype machine; F. M. Jeffords, floor champs.

U.S. Patents—H. R. Kimpton, shaft support for vehicles; L. A. Melanson, thill coupling; R. W. Sampson, puncture closer; M. Turnbull, wire stretcher.

The newest in Sundaes are "Creme de Menthe" and "Maraschino Cherries." Try them and see how delicious they are. On sale only at T. H. HOOPER'S.

A New County Map.

The Review has issued, for general distribution, a new edition of its well known map of the County of Peterborough. The map has been re-drawn and brought up to date and is the most accurate map existing of the county. It is of convenient size and yet legible and handy for reference. Copies may be had by calling at the Review Stationery Store, or will be sent by mail on receipt of 5 cents in stamps to cover postage.

Nelson & Stapleton
Real Estate Agents
387 Water-st. Phone 325.
Property for sale, purchase or exchange.

TENDERS
FOR GRANOLITHIC CONCRETE SIDEWALKS

SEALED TENDERS, addressed to the Clerk of the Village of Lakefield, will be received up to 6 p.m on MONDAY, AUGUST 1st, for the construction of about 15,817 square feet of granolithic concrete sidewalks in said village.

An accepted bank cheque, payable to the Village Treasurer, for the sum of 5 per cent of the contract price, must accompany all tenders, to be forfeited if the successful tenderer declines the contract, and will be returned in case of non-acceptance. Approved bonds will be required for the faithful performance of the contract.

The plans, specifications, general conditions and forms of contract and bond may be seen at the office of the Village Clerk.

The lowest or any tender not necessarily accepted.

W. SHERIN,
Clerk.
Lakefield, 14th July, 1904. 4d18

TRUNKS, VALISES,
SUIT CASES,
TRAVELLING BAGS
and TELESCOPES

If you are in need of any of the above take a look at our well assorted stock.
These well made goods are indeed lowly priced.

J. T. Stenson's
134 George-st.

LAWN SWINGS
—AND—
VERANDAH CHAIRS

We have just received a shipment of the most up-to-date Lawn Swings. They are nicely finished and have adjustable backs which make them very comfortable. They come in two sizes, for two or four persons. Price $8 and $10 each. Call and see them.

In order to reduce our stock we will sell all Verandah Chairs, of which we have a fine variety, at strictly COST PRICE. If you want a chair you will do well to see these.

J. J. TURNER & SONS
Corner of George, King and Water St.

MONUMENTS
And all kinds of Cemetery work in superior workmanship, and at lowest prices
COUGHLIN BROS.
HUNTER ST., WEST

THE DAILY REVIEW

VOL. LIII., NO. 23. PETERBOROUGH, ONT., CANADA, THURSDAY, JULY 28, 1904 TEN CENTS PER WEEK

LUMBER
and BUILDING MATERIAL of all kinds. Shingles, Scantling, Joists and Bill Stuff. Mouldings, Casings and Base, and all kind of finish. Boxes and Box Shooks.
ALF. McDONALD
Foot St. Charles Hill, Peterborough

PROBABILITIES.

Moderate west to northwest winds fair and a little cooler. Friday — Light to moderate winds, fine and comparatively cool.

ROBERT FAIR & CO. | ROBERT FAIR & CO.

Deeply Cut Prices

For Friday, Saturday, Saturday Night

If you look over this list you'll find cuts almost everywhere. A mickle here, a muckle there, which, taken altogether, amount to quite a considerable saving.

The outings, picnics and excursions to come yet suggest the wisdom of buying now at these prices. They are end-of-the month stimulators, and come just in time to help the ladies prepare some extra finishing touches to their dress in honor of the visit of the Governor-General's Body Guards on Sunday and Monday. Shopping best done is early begun.

15 PIECES COLORED SILK CHIFFONS in Olive, Nile, Reseda and Royal Blue, 15, 24 and 42 inches wide. Your choice at, per yard	5c
NICE PATTERN ENGLISH Twill Cretonne, floral effects. Special price per yard	6c
TWO LOTS HIGH CLASS FRENCH Flowers. Former price per bunch, $1.00 and $1.25. Sale price	10 & 25c
BABIES' MUSLIN BONNETS. Regular price 75c and $1.00. Your choice each for	10c
SIX DOZEN LADIES' WHITE LAWN Shirt Waists, embroidery trimmed. Regular price, 90 cents each. Your choice for	65c
WHITE LAWN SHIRT WAISTS, handsomely made and trimmed. Former value $1.25 and $1.50. Your choice for	$1.00
LADIES' HIGH CLASS NEW YORK Muslin Shirt Waists, beautiful swell garments. Former price $2.50, $2.75 and $3. Your choice for	$1.50
ONE TABLE REMNANTS OF DRESS GOODS in useful lengths, embracing Black and Colored Veiles, Eolaine, Etamines, Cashmeres, Broadcloths, Panama Cloths, Tweeds and Serges, all marked at	Sweeping Reductions
FIVE DOZEN NEW YORK HEMSTITCHED Handkerchief Cushion Covers, borders in Sky, Pink, Olive and Green, novelty centre designs. Regular price, 15 and 20c. Your choice for	10c
STOCKINETTE DRESS SHIELDS in three sizes. Value 20, 25 and 30. For	10c
ONE LOT FRENCH CHIFFON AND Net Fancy Veilings in Green, Black and White, Royal Blue, in chenille, spot and plain net. Former price, 25, 35 and 50c per yard. Your choice for	10c
15 PIECES IMPORTED WASH GOODS in Percalines, Muslins and Organdies. Former value, 15, 20 and 25c. Sale price for Friday and Saturday	10c
25 PIECES NOVELTY COTTON SUITINGS, Skirtings and Waist Materials, and they embrace some of our most swell spring and summer fabrics. Formerly sold at 40c, 50, 60 and 70c. For	25c
NICE QUALITY ENGLISH BLEACHED Cottons, 36 inches wide, done up in 4-yard ends. For	25c
SPECIAL HEAVYWEIGHT in Apron Lawns, 45 inches wide. Regular price, 20c. Sale price	12½c
BIG DRIVE IN FINE QUALITY VICTORIA LAWN, 29 inch. wide. Regular price, 12½. Sale price	8c

NONE OF THE ABOVE GOODS ON SPECIAL SALE WILL BE EXCHANGED AFTERWARDS OR ALLOWED OUT ON APPROBATION.

Robert Fair & Co.

Lost or Found

LOST.

BETWEEN LONDON STREET AND BARRIE'S Store, by way of Water street, on Thursday, 28th, a Gold Ring, set with diamonds, and initials engraved inside. Reward for return to Review Office. 3d23

Wanted

WANTED

BY AUGUST 1st, a HOUSEMAID. Apply to NICHOLLS HOSPITAL. 3d17

WANTED

YOUNG MAN FROM 15 TO 20 YEARS TO learn Fur Cutting. THOS. BARRIE 3d22

WANTED

GOOD GENERAL SERVANT — FAMILY of three—for 1st August. Apply Manager COLONIAL INK CO. 6d22—1w31

WANTED

GOOD, BRIGHT, ACTIVE YOUNG MAN, for the Gents' Furnishing Dept. Apply to GRAFTON & CO. 6d19

HELP WANTED

STAFF OF DINING-ROOM GIRLS FOR National Hotel Peterborough. Services to begin Thursday, 28th. Wages the highest going. Hotel under new management. Apply to W. H. KNAPP, Prop. d120

ALL INTELLIGENT

RELIABLE PEOPLE who are seeking an advantageous change, or those who are idle and want work will accomplish their purpose by writing MARSHALL & CO., Tea Importers, London, Ont. Outfit furnished.

FOR SALE

TWO 10-ACRE LOTS in North Monaghan, about one-half mile from Peterborough. Apply to JOHN O'BRIEN, 45 Lake street. d132—w23—tf

GROCERY BUSINESS

FOR SALE. STORE AND DWELLING for rent. WM. DETCHER, Water st. north. 8d20

VEHICLES FOR SALE

Two Second-Hand Phaetons

And a number of Second-Hand Buggies for Sale at Reasonable Prices

...NEW BUGGIES...

Rubber tired and otherwise
First-class in every respect. One runabout a capital vehicle. Horse-shoeing and repairing.

Ben Yelland
173 Murray st. Opp. Drill Shed

Plumbing

Sanitary Plumbing, Steam and Hot Water Heating. Well done, as it should be.

FRED T. BUTTERS,
136 Hunter-st. Phone 378.

Comfort Glasses

Before embarking on your vacation tour call around and have your eyes examined. It will add greatly to your enjoyment if you have PERFECT SIGHT. You will be able to view the distant scenery clearly and also read the latest novel without straining your eyes. If your eyes are not perfect we will, if possible, make them so with our glasses.

SCHNEIDER'S
391 GEORGE-ST.

...THE...
BEEHIVE

We have everything a lady wears

$1.00

We have selected the ends of three lines of pretty

Summer Waists

Two lines in fine lawn, daintily trimmed with lace insertion and tucks. And one line of a heavy thread

Open Mesh Waist

in pretty shades.

The regular prices of these Waists were $1.50, $1.75 and $2.00.

We place them all on sale at one price of $1.00.

PHONE 330.

THE CZAR MUST BEND THE KNEE

British Government Demands That Russia Salute Our Flag.

NOT JUSTIFIED IN SINKING

Note of Protest Sent to St. Petersburg Demanding Reparation and Apology Based on Report of Sir Claude Macdonald.

London, July 28.—The British Government sent instructions to Sir Charles Hardinge, the British Ambassador to Russia, yesterday to energetically protest against the sinking of the British steamer Knight Commander by the Russian Vladivostock squadron. Until the presentation of the note to the Russian Government the greatest secrecy will be maintained regarding its contents, but it is known that Premier Balfour and his colleagues have decided to demand that the fullest reparation shall be made by Russia or measures will be taken to follow up the diplomatic demands.

Indemnity and Apology.

The British note, as Sir Charles Hardinge will submit it, will not mention the amount of indemnity Russia may pay the owners of the ship and British subjects having goods on board the vessel, but all that will be sought will be the establishment of the principle of indemnity and apology. A salute of the British flag must also be conceded, and the future protection of neutral shipping assured.

No Justification For Sinking.

The attitude of the British Government is the result of the thorough consideration given to the reports received from Sir Claude Macdonald, the British Minister at Tokio, and the examination of international law authorities by legal experts. The despatches from Sir Claude Macdonald confirm the reports that the Knight Commander had no contraband of war on board for Japan. The Government and all the British authorities, it is asserted, unite on the point that there was no justification for the sinking of the vessel.

It is felt in Government circles that the Knight Commander incident overshadows the Red Sea seizures, which practically have been adjusted, but which have failed to settle the question of the rights of neutral commerce.

The Russian Contentions.

No representations have been made by Count Benckendorff, the Russian Ambassador to Great Britain, to Foreign Secretary Lansdowne regarding the Knight Commander, the Ambassador not having received advices from St. Petersburg on the subject, nor is it seen by the Russian diplomats how it is possible for their Government to make a prompt answer to the British demands. It is not known when the Vladivostock squadron will return to port. The commander of the squadron, it is pointed out, unquestionably seized the papers of the vessel, including her manifest, and therefore will be able to present reasons to show why they sank the ship, and the Russian authorities thus will be able to answer the British representations. In the opinion of these diplomats the cargo of the Knight Commander included contraband of war, under the Russian declaration. The bridgework is said to have been destined for the Fusan-Seoul railroad, which the Japanese are building for military purposes. The Russian declaration also announces that rice and other foodstuffs are contraband if sent at the enemy's cost or order. Attention is specifically called to the feature of the declaration saying that "neutral ships with contraband of war of any sort can be not only seized, but also confiscated." If the ship can be confiscated it is contended she can be sunk as well. While Russia holds that her declaration has never been seriously questioned, the British authorities claim that the British Ambassador at St. Petersburg first specifically reserved the rights of his Government in case of an emergency arising and, later, filed objections against the various provisions of the declaration. The United States also reserved her rights when acknowledging the receipt of the Russian declaration. The British authorities are persistent in their desire to induce the United States to make a declaration of its policy in the protection of commerce, but nothing has yet been done, so far as known here.

Prepared to Act.

Washington, July 28.—The State Department has finally received a formal protest against the action of the Russian navy in seizing American goods, and as a result of its preliminary study of the law and precedents governing the subject, it is prepared to act energetically and promptly. This protest relates to the seizure of an American steamer Arabia, bound from Portland, Ore., for Hong Kong, China.

Two Others Released.

Suez, July 28.—The Peninsula & Oriental Steamship Co.'s steamer Formosa, which was captured in the Red Sea by the volunteer fleet steamer Smolensk, and which arrived here Tuesday flying the Russian naval flag and with a prize crew on board, has been released. The Hamburg-American liner steamer Holsatia, which arrived here yesterday morning, also having on board a prize crew, has likewise been released.

Malacca Surrendered.

Algiers, July 28.—After a protracted conference on board the Malacca between the British and Russian Consuls and Captain Schwartz, commanding the prize crew, it was announced that the Russian flag would be replaced by the British at 6 o'clock last evening.

Without Colors.

Perim, Red Sea, July 28.—Two Russian vessels, supposed to be the volunteer fleet steamers St. Petersburg and Smolensk, passed here yesterday morning, bound for Jibutil, French Somaliland. They showed no colors.

Delayed By Russians.

Island of Perim, Straits of Bab-el-Mandeb, July 28.—The British steamer City of Agra (last reported at Liverpool for Kurrachee), passed here yesterday, and signalled that she had been delayed by a Russian warship in the Red Sea.

Breach of International Law.

London, July 28.—That the British Government regards the sinking of the steamer Knight Commander as a breach of international law was confirmed by Premier Balfour in the House of Commons yesterday afternoon. Answering questions regarding the destruction of the Knight Commander and the seizure of the Malacca and other vessels, the Premier said he hoped to be in a position to make a brief statement regarding the Malacca to-day. As to the sinking of the Knight Commander, he "regretted that information which reached me this morning confirmed this regrettable occurrence." Mr. Balfour added: "There is no question of loss of life, but I am afraid there is a question of a breach of international law."

Questions at Issue Discussed.

A lengthy meeting of the Defence Committee took place yesterday under the Presidency of Premier Balfour, at which the Attorney-General, Sir Robert Finlay, was present. The Attorney-General does not usually attend these meetings, but it was stated that the questions at issue between Russia and Great Britain were under discussion and that Sir Robert was called in to advise as to the question of international law involved.

Navy Getting Ready.

London, July 28.—It was reported

Continued on page 2.

THE STORE THAT NEVER DISAPPOINTS

Money-saving Opportunities

Every one of these offers is an unrivalled special value. Come here Friday and Saturday expecting to find great money-saving chances, and you will not be disappointed. The following items give you some idea of our offerings:

Big Saving on Little Items

Ladies' Black Open-work Hose. Guaranteed fast Black. 2 pair for 35c

Ladies' Black and White Silk Gloves, sizes 6 to 7, 50c qualities. For 39c

Ladies' Silk and Lisle Vests, daintily trimmed with lace, regular 50c. For 38c

Ready-to-Don

Misses' Fancy Tweed Skirts, in Blue, Grey, etc. Regular $3.60. For $2.75

LADIES' MUSLIN WASH SUITS
In Blue and White, made well, fit well, look well, and the price, for Friday and Saturday, $2.00

TABLE OF **Whitewear**

Slightly soiled but otherwise perfect Prices run like these:

Corset Covers	10c up
Skirts	69c up
Gowns	50c up

$1.25 for 98c

Ladies' Black Satana Underskirts, made with flounce and dust frill. Were $1.25 For 98c

$2.60 Saved

12 only, Cream Silk Blouses, made in Ireland, trimmed with silk applique. Were $6.50. For $3.90

Ladies' Fine Tailored Top Suits in Plain and Tweeds, Navy, Grey and Black. Regular $5.00. For $2.50

Half Price

New White Mattings in 10 pretty weaves. These are regular 25 to 50 cts a yard See north window. Your choice per yd For 19c

Dress Goods Extras

1 piece Creme Serge, very handsome for Shirt Waists. Was 50c To clear for 35c per yd

3 pieces Fancy Open Lace Stripe Cream Lustre. Regular 75c For 50c per yd

1 piece only, Black 27 inch Silk. 35c quality, for 18c per yd

See These

5 prices Fancy Stripe Ginghams in Blue, Reseda, Ox Blood, etc. Just the material for Children's Dresses. Was 12½c. For 7½c per yd

Fancy Handkerchief Cushion Tops in Indian Head and Floral Designs. Were 15c. To clear 10c each

Cressman

THE WHOLE WORLD KNOWS

Sun Life Assurance Co'y

OF CANADA

We want YOU to know

THE BEST POLICY IT HAS FOR YOU

A GIFT OF $1,000 A YEAR

would be an acceptable one to your wife or daughter, wouldn't it?

You can make such a gift without sinking much capital by means of the New Guaranteed Income Endowment Policy of the

SUN LIFE ASSURANCE CO.,
of Canada.

And at the same time you are creating an income for your maturer years. Income may be $100 or $10,000 a year according to the amount you wish to save.

W. H. HILL
MANAGER CENTRAL ONTARIO
159 Hunter-St. Peterborough, Ont.

IF you think of having something printed and have it well done, see the Review Job Department. Suggestions, Designs. Every care taken to please you.

HIGHEST CASH PRICE
PAID FOR
Furs, Skins, Hides, Tallows, also Junk
OF ALL KINDS
T GEORGE HOLMES
Cor. Simcoe and Bethune-sts.

Children's Aid Society
FOR THE CARE OF NEGLECTED AND ILL-TREATED CHILDREN
INCORPORATED by Act of Legislature, 1899. Information required. Informants names kept strictly private.
CHILDREN FOR ADOPTION
Office Hours: 11 to 12 a. m.
OFFICE – DIVISION COURT BUILDING
GEO. COCHRANE
AGENT AND ASS'T SEC'Y

Coal and Wood

The Best Well Screened, Bright Coal all sizes, delivered promptly. All Lehigh. You get satisfaction using our coal.

FIRSTCLASS DRY HARDWOOD
NOW IN STOCK

J. E. A. FITZGERALD
Cor. Brock and Aylmer St.
Telephone 111

PLACE YOUR ORDER
FOR YOUR
PLUMBING, HEATING
—AND—
ELECTRIC WIRING

early in the season in order that we may complete your work before the rush of spring orders.

We have on hand at all times a full assortment of plumber's supplies and all work requiring immediate attention will receive same.

Estimates in anything in the above lines cheerfully given.

NEW LAMP

We have just received a shipment of the new Patent "Osmimum" Lamp, which may be seen in our window, 41 George-st.

MacPherson & McGregor
Contractors in
Plumbing, Heating and Lighting

SANTAL-MIDY
Standard remedy for Gleet, Gonorrhoea and Runnings IN 48 HOURS. Cures Kidney and Bladder Troubles.
MIDY

CANADIAN PACIFIC RAILWAY

EAST	ARRIVE	DEPART
Norwood, Havelock, Ottawa, Montreal	5.10 p. m.	11:35 a. m.
Indian River, Norwood, Havelock	7.12 a. m.	7.35 p. m
Norwood Havelock, Kingston, Ottawa, Montreal, Portland, Boston	5.10 a. m.	12.26 a. m.
WEST		
Toronto, London, Detroit, Chicago	11:35 a. m.	5.10 a. m.
Toronto and intermediate	7.35 p. m.	7.12 a. m.
Toronto, London, Detroit, Chicago	12.23 a. m.	5.10 p. m
Toronto, North Bay, Port Arthur, Northwest	11.36 a. m.	5.10 p. m

GRAND TRUNK RAILWAY SYSTEM
RAILWAY TIME TABLE

	Arrive	Depart
Lindsay, Orillia, Midland, Gravenhurst, North Bay	11.45 am	5.38 pm
Stouffville and Toronto	9.00 pm	8.20 am
Port Hope, Toronto, London Detroit, Chicago & West Niagara Falls, Buffalo,	8.20 am	11.45 am
Cobourg, Montreal and East	5.33 pm	9.05 pm
Toronto, Lindsay, Stouffville Uxbridge and Markham	10.25 pm	7.20 am
Lindsay Local	8.15 am	8.00 pm
Hastings, Campbellford, Madoc, Belleville, Kingston Montreal and East	8.10 am 8.40 pm	8.30 am 2.00 pm
Lakefield	10.30 am 8.05 pm 6.30 pm	8.30 am 12.15 pm 5.40 pm

THE CORPORATION OFFICERS

Geo M Roger, Esq., Mayor.
S R Armstrong, Clerk.
Felix Brownscombe, Treasurer.
E H D Hall, Town Solicitor.
D W Dumble, K C, Police Magistrate
Geo I Rossel, Chief of Police.
T A S Hay, C. E., Town Engineer
W. J Green, Tax Collector.
Dr. Bingham, Medical Health Officer.
W F Miller, Relief Officer.
Thos Rutherford, Chief of the Fire Brigade.

TOWN COUNCIL

Geo M Roger, Esq., Mayor; Aldermen—Messrs. R F M Williams, Henry Best, Frank Adams, Jos Battee, Wm Scott, Henry Rush Wm Johnston, Robt Clinkerale, Jas Edgecumbe Robt Hicks, E F Mason, M A Morrison

The Daily Review.

THURSDAY, JULY 28, 1904.

THE ROUGES AND LAURIER.

Sir Wilfrid Laurier is well understood by his organs in the Province of Quebec if not by those in Ontario. The rouge journals are daily reiterating the cry which he started. He is a French Canadian, ruling the country as is proper, and with fifty other good French Canadians at his back. That is why Ontario is backing Lord Dundonald, the foreigner, against him. Le Canada says a French Canadian is a traitor if he opposes a French Canadian Premier, even when he is wrong. La Presse says Lord Dundonald a wolf sent by Chamberlain to bring Quebec under military rule. Le Soleil says Sir Wilfrid is bent on aggrandizing the French Canadian Catholic Province so he must be sustained. Thus the campaign goes on, having been set on foot by Sir Wilfrid Laurier depicting Lord Dundonald as a foreigner come to dragoon us, and by Sir Frederick Borden falsely describing the general as slighting French Canadian militia officers. Sir Wilfrid knew very well what he was doing when he described Lord Dundonald as a foreigner unfit to hold a command in Canada, just as he knew what he was doing on the Champ de Mars when he expressed his wish to take arms with a rebel in pursuance of the Nationalist agitation which he and Mercier were stirring up for political motives. In Quebec they evidently know his meaning very well, and in Ontario his organs only pretend to misunderstand it that they may assist in the game. Otherwise why do they harp on their false pretence that it was Lord Dundonald who raised the racial cry, when they know that the contrary is the truth.

Some good but unpractical ministers of the gospel are adding their voices to the outcry against Lord Dundonald, because he favors militarism and fighting is wrong. Of course, with these views they approve of Sir Frederick Borden, who only provides rifles for half our militiamen, and not ammunition enough to go round, so that their fighting would not be very deadly.

Having falsely ascribed to Lord Dundonald a recommendation for an enormous military expenditure, having indeed gone very close to forgery by pretending to quote from a suppositious debate in Hansard, the Globe now calls upon the general for a denial. The Globe would do better to call upon the Minister of Militia to publish the dishonestly suppressed report of Lord Dundonald, and then we will see what he really did recommend.

The Ottawa Free Press says:—

"The English crowd at Bisley did not forget to cheer the Canadian who won the King's prize, just as they always cheer the winner who beats them fairly and honestly in every contest in which they engage."

Yet a friend of the Free Press invented the falsehood that the English crowd at Henley assailed the Canadian who won the diamond sculls with cries of 'Foreigner,' and the Ministerial organs have eagerly circulated the slander.

We are told by the Ottawa Free Press that:—

"Ther is no reason whatever why Chief Justice Taschereau and the Minister of Justice should not receive a hearty welcome upon their return to Ottawa. They have done nothing of which they have the least reason to be ashamed."

We suppose it is Solicitor-General Lemieux who is thus associated with the Chief Justice. Whether a man is ashamed of uttering malicious slanders against an innocent man is, we may suppose, a matter for his conscience to dictate, but Canada is ashamed of them. But why this promotion of the Solicitor-General? Has the Free Press private information that Mr. Fitzpatrick is really going to retire in spite of denials?

The Ministerialist press is arguing that it was the right of the Minister of Militia to decide whether he would publish Lord Dundonald's report or not. It is the statutory duty of the Minister to present a yearly report to Parliament and of the general commanding to supply him with a report as to the militia. The Minister has a right to withhold the general's report, but only for good cause, such as its containing information which it would be dangerous to publish. It is not his right to suppress it as being confidential when its writer, a better judge, says it was not, or to utter the falsehood that it was private, and then eat his words in a few minutes. He has no right to conceal it from the House so as to make a dishonest claim for personal credit for carrying out some of its recommendations, nor to fool the people through his organs by the false pretence that the general recommended an enormous expenditure for fortifications.

SHOOTING PAINS THROUGH THE BACK

Not a Day Without Suffering Until Cured by Dr. Chase's Kidney-Liver Pills.

Mr. C. Noyes, for many years section forman, and now flagman for the G.T.R. at Peterboro, Ont., states: "For twenty-one years I was section foreman on the C.P.R. and was exposed to all sorts of weather. As a result my kidneys became effected and there was scarcely a day that I was not troubled more or less. At times I would have sharp shooting pains through my back and would get so used up that I felt like giving up work. During this time I was also a great sufferer from constipation. As I had heard so much about Dr. Chase's Kidney-Liver Pills for kidney disease and constipation I began using them, and can say that I was entirely cured of my old troubles in a short time. I cannot say anything too good about Dr. Chase's Kidney-Liver Pills and never lose an opportunity of recommending them."

Dr. Chase's Nerve Food, 50 cents a box, six boxes for $2.50 at all dealers, or Edmanson, Bates & Co., Toronto.

SIR F. BORDEN'S HEAD.

General Demand for Dismissal of Corrupt and Meddling Ministers.

There is fresh food for reflection in the popular demonstrations in honor of Lord Dundonald. Personal tribute to the qualities of a gallant soldier is one element in the situation and no doubt the enemies to the Government are active in using the incident for their own purposes. But above and beyond this, there is at the root of these demonstrations a feeling which the politicians will do well to heed. There is deep resentment at the conduct of someone. If these crowds that cheer Lord Dundonald are being reinforced by the members of the militia corps in plain clothes; if, in short, the citizen soldiery are turning against the Governmetn in a body on account of the delinquencies of one or two Ministers, common prudence would suggest an effort to grapple with the emergency. In a strong article the Canadian Military Gazette calls for the retirement of the present Minister of Militia. The paper making this demand is understood to be controlled by Lieut.-Col. MacLean, who has for years been on friendly terms with Ministers and cannot be set down as hostile to them *on party grounds*. If the Government are determined that Lord Dundonald shall be the only because the voluntary, victim of the exposure of political interference in militia affairs, a grave blunder in political tactics will be made. This is a small evil; a far greater is the injury inflicted upon the national interest in matters of defence.—Toronto News, Indep.

About Your Complexion

A yellow, muddy complexion tells of derangements of the liver, and indicates the presence of bile poison in the blood. Dr. Chase's Kidney Liver Pills set the liver and kidneys in action, purify the blood, cleanse the system, and assure a healthy glow to the complexion. As a family *medicine* Dr. Chase's Kidney-Liver Pills are of inestimable value

Coastwise Law in Alaska.

Washington, D. C., July 28.—Through the settlement of a case that has recently been brought before the Treasury Department and the Department of Commerce and Labor it is likely that there will be a clearing up of some of the vexed questions relating to the United States coastwise law. The case in question has special reference to shipping between the United States and Alaska, but the settlement of the point at issue may be found to have a bearing in other places. There is great confusion in the official mind as to the construction to be placed on certain provisions of the coastwise law.

Troublous Coal Region.

Wilkes-Barre, Pa., July 28.—Yesterday afternoon Carroll D. Wright, umpire of the Anthracite Conciliation Board, decided that the coal companies would have to deduct from the wages of employes when a majority so decided an amount sufficient to pay the wages of checkmen and docking bosses. The companies protested against the decision, contending that they could not deduct legally from employes wages.

To Codify Statutes.

Montreal, July 28.—Sir Louis Cazault of Quebec and J. S. Buchan and Wilfrid Mercier, Montreal, have been appointed commissioners to codify the provincial statutes.

SWEET CLOVER.

Increasing Danger of the Spread of This Weed.

Deeply impressed with the importance of the matter the World this week harks back to the subject of sweet clover and other noxious weeds which to-day threaten to work great injury to the farmers of Ontario. The evil is not an imaginary one, as some writers would lead us to infer, but is, on the contrary, a rapidly growing one, and a distinct menace. As to the reason or manner of its introduction we are in a large measure ignorant, but the fact remains that in the central portion of the province the evil is apparently entrenched and only the most vigilant care and labor will secure its eradication. Within the limits of the city its presence is patent to the most thoughtless passerby. But it is in the rural districts that evidences of the rapid spread of this pest are more clearly seen. The sweet clover is not a native of Canada, neither is it a new arrival, but it is only within the past few years that its presence has awakened more than a passing concern. Herman Simmers, the well-known seedsman, speaking to the World, said it was exceedingly difficult to assign the precise manner of its introduction, but that it was presumably due to impure clover seed, or some like cause. The weed is undoubtedly spreading rapidly, but steady application, as in the case of twitch grass, said Mr. Simmers, will avail to stamp out the evil. In the Niagara Peninsula, the very garden of Canada, its ravages are yearly becoming more pronounced, and in some sections it threatens to usurp possession of the land. Not alone when it is in full bloom, but likewise in the fall of the year, owing to its rank growth, it is an element of danger through liability to ignite and thereby increase the danger from fire. Complaints innumerable have been lodged from progressive farmers and those in a position to judge of the situation, but railway corporations, and town officials are probably the most flagrant violators of the law. There is a law governing the situation, but, like many another, it is more honored in the breach than in the observance.—Toronto World.

KEEP DOWN THE WEEDS.

The Serious Deterioration of the Soil Caused by Them.

It has remained for a close student of the soil to discover that the loss from weeds on an average farm would be equal to five per cent. of the total crop value. Whether this estimate is definitely exact or not, no one is so particularly interested, as in the fact that deterioration of the soil to a large extent does take place from the growth of weeds. It is certain also with the extension of the arable land in the province that weed growth is more than keeping pace with the increase. Two important hot-beds for providing the seeds of these land nuisances are unkempt roads and railway highways. To meet the evils the legislature has made due *provision in the statutes*, but the laxity of many municipalities in carrying out the provisions of the act is undoubtedly accountable for much of its continuance. Evasion of statute labor is a prolific source of weed distribution. Tax payments, whether in cash or time, are onerous burdens to a great many people, and in recognition of this trait in human nature, municipal councils might well exclude weed cutting from its statute labor provisions. Many good farmers, on their own property, apparently have a strong objection to work in the public welfare, and regard the cutting of weeds on the concessions fronting their lands as so much of a personal loss of time. Failings such as these can be met by municipal councils by a broader labor employment and a consequently higher general rate. In the destruction of weeds on private owned lands, whether farms or rights of way, no consideration should be drawn. The spirit of the law should be lived up to and the country saved the increased expense and loss from neglected weed growth.—Toronto World.

A BIG FAMILY.

New names have to be designed every year to accommodate the Disease Family, but they all revolve around one cause—The Stomach.

The receptacle of all you eat or drink cannot help but get crippled—very few escape. How can they? Just think of what lands in the stomach during a few hours—All sorts of things—sour, sweet, acid, starchy, light, heavy, vegetable and animal; all this raw material is tumbled into the stomach without much thought as to the order of its going, every particle of which has to be worked over, digested, and converted into food for nerves, blood, brain, kidneys, liver and bowels—for every tissue, cell and fibre of the body. Sometimes the stomach is overloaded, shocked and deranged and cannot do its work properly, and right here begins the starting point of disease, as no organ now receives proper nutriment, and usually the weakest cry out their warnings. That's why a well stomach means a well body, and that's why ANTI-PILL has such a marked effect. It soothes the irritated linings of the stomach, and so acts on the mucous membrane that the necessary supply of gastric juice to secure digestion is assured—ANTI-PILL, the Great System Treatment makes a well stomach.

Sold in Peterborough by James Lynch, 166 Hunter-st.

Men Restored to Vigor

Are you one of the thousands of men, young and old, who lack virile power? Do you crave to be robust and vigorous, to have perfect manhood? Thousands know they are weak and impotent, but neglect to take the right steps to regain their full vigor and strength. Are you one of them?

Thousands suffer in ignorance of their real condition, believing themselves to be strong and well when they are far from it. Perhaps you are one of them. It is worth your time to ascertain your true condition of health, if you have any reason to doubt or suspect that you are not what you once were.

If you belong to either class mentioned above, do not be discouraged. Do not lose hope. Help is within your reach. You can be cured. Vim, vigor and vitality, health and happiness have been given to men who had been reduced to physical wrecks.

Be Honest With Yourself.

If you have been a victim to the follies and indiscretions of youth, committed excesses in married life, if you doubt your strength, it is your duty—your duty to those you love and who love you—to at once, today, consult an honest, reliable, recognized physician—a specialist who has a record for CURING weak men. But do not go astray. Consult no quack. Take no patent "Cure All." No two cases are precisely alike. Every individual needs a treatment particularly suited to him. Go where you can get the right treatment for your case.

Cure Yourself at Home.

If there is no successful specialist near you, write at once to Dr. Goldberg, the noted specialist. He is the possessor of 14 diplomas and certificates which he received from medical colleges and state boards of medical examiners and he will send you his method free, to use in the privacy of your own home. It does not interfere with traveling, as it can be taken with convenience anywhere.

If you have stricture, prostatic trouble, sexual weakness, varicocele, lost manhood, blood poison, hydrocele, emaciation of parts, impotence, etc., or any complications, such as rheumatism, bladder or kidney trouble, heart disease, etc., write the doctor and if he accepts your case for treatment it is equivalent to a cure, as he never accepts an incurable case for treatment, and remember you may

Pay When You Are Cured.

The doctor realizes that it is one thing to make claims and another thing to back them up, so he has made it a rule not to ask for money unless he cures you, and when you are cured he feels sure that you will willingly pay him a small fee. It would seem, therefore, that it is to the best interests of every man who suffers in this way to write the doctor at once and confidentially lay your case before him. He sends the method, as well as his booklet on the subject, containing the 14 diplomas and certificates, entirely free. Address him

Dr. S. Goldberg, 208 Woodward Ave., Room 177, Detroit, Mich., and it will all immediately be sent you free, in a plain sealed package.

A TRICKY PREMIER.

The Sunny Smile Way of Doing the Business.

The cunning of Sir Wilfrid Laurier was well illustrated the other day in connection with the Dundonald farewell in Ottawa this evening. It appears, according to the Toronto World, that those in charge of the demonstration sent a deputation to Sir Frederick Borden for permission to have the military bands turn out in aid of the affair. Sir Frederick refused peremptorily and said things concerning Dudnonald and the demonstration which would hardly bear repetition. He promised to talk the matter over with Sir Wilfrid, nevertheless, and when the deputation came back they found Sir Frederick quite gracious, not only giving permission to have the bands out but speaking kindly of Lord Dundonald and hoping the demonstration would be a success. But *observe* the sequel: the Governor General's Foot Guards band, despite the fact that they had received permission to take part and had contracted with the committee to perform, now refuse to turn out!

Cunning Sir Wilfrid! He saw at once that Sir Frederick Borden had taken an unpopular step by blurting out his true feelings against Lord Dundonald and by refusing to allow the bands to take part in the demonstration, so he used the sunny smile dodge and explained to the less cunning Borden how much more effective it would be to graciously grant permission and then have it quietly intimated to the band—most of the members are civil service clerks—that they could themselves refuse to turn out.

A political fox like Sir Wilfrid Laurier would never have blundered clumsily like the heavy-footed Minister of Militia.—Brockville Times

SELF-GOVERNMENT.

Appeal to People on Management of Their Own Affairs.

"Lord Dundonald need not flatter himself that he has the whole people of Canada behind him because a few hundred Torontonians are ready to crawl to him. The majority of the people of this country are plain people—not sycophants — who believe in self-government." This is a fair sample of what passes for argument in the Dundonald-Fisher row. The motive is obvious. Dundonald is a lord, a Britisher and a military man, therefore, if he is not an autocrat he ought to be. The fact that Dundonald was the first in this quarrel to recognize the principles of self-government by appealing directly to the people, by taking them into his confidence and by helping to shed some light on the management of their own affairs, is conveniently overlooked. Such a fact would not appeal to anybody's prejudice or anybody's ignorance or anybody's partisan zeal.—Woodstock Express, Indep.

SOUVENIR POST CARDS

Now ready. Souvenir Post Cards of the Hydraulic Lift Lock. Beautiful views of the Lock complete. At Review Stationery Store and local Bookstores 41

THAT MOWER

Needs sharpening The grass shows it. Bring the mower to us. We understand the troubles of lawn mowers and can offer relief.

RUBBER ROLLS for Wringers. and TIRES for Baby Carriages.

Metherel's
CYCLE WORKS.
223-5 Hunter-st

The Daily Review.

THURSDAY, JULY 28, 1904

FOUND IN A POOL.

Mrs. Robert Logan's Body Discovered Near Georgetown and Case Is Now Being Investigated.

Georgetown, Ont., July 28.—There died near Glen Williams, a village a short distance north of here, about two months ago, a Mrs. Margaret Logan under circumstances which have been causing considerable gossip in the neighborhood since. It was said at the time that it was suicide. Her body was found one morning lying in a small pool of water formed by an excavation beside the railway track, not far from her home, and the presumption was that she drowned herself, probably during a temporary fit of insanity. No inquest was held.

Yesterday, however, Mr. John Murray, chief detective of the Ontario Department, is in the vicinity, and it is understood that he is making inquiries into the circumstances. Mrs. Logan became the wife of Mr. Robert Logan some four or five years ago, and she is survived by him and by some stepsons. It is said that she had some money. Her family are well-to-do people, and Mr. Logan is one of the prominent farmers of the neighborhood, so that the affair has been creating quite a stir.

Dr. Caven made a post-mortem examination yesterday, but has not yet made his report.

THEY GOT FRESH MEAT.

How Friends of the Strikers Secured a Supply in Chicago.

Chicago, July 28.—A rain and hailstorm yesterday caused confusion in the live stock pens. The frightened animals ran about the yards, completely beyond the control of the inexperienced drivers. During the excitement several persons were seen to escape from the yards with live sheep in their arms. These men were said to be friends of the strikers, who took advantage of the opportunity to secure fresh meat.

Packers Won't Arbitrate.

Chicago, July 28.—"We had an agreement with Mr. Donnelly's organization and the allied trades, which they have failed to live up to, and under the circumstances, we do not care to make any further agreements with them." This is the statement handed by the packers to the State Board of Arbitration last night, after a conference, in an endeavor to bring about another meeting between the packers and the butchers.

ALIEN LABOR LAW.

James H. Bacon Proceeded Against For Alleged Violation.

Port Arthur, July 28.—R. G. Chamberlain, secret service agent of the Dominion of Canada, served warrants Tuesday on James H. Bacon, calling for the arrest and deportation of that gentleman on the ground that he has violated the alien labor law of Canada in coming into this country within a year from this date from the United States under contract with J. R. Stephens, chief engineer of the Grand Trunk Pacific Railway. The warrant is signed by the Attorney-General of Canada and is dated July 18, 1904. Mr. Bacon at once retained the services of Mr. Keefer to fight the case in the courts, and also requested the U.S. Vice-Consul at Fort William to wire the State Department at Washington through the proper channels to take the necessary steps to secure a proper trial of the case in the Canadian courts.

Mr. Keefer, acting for Mr. Bacon, has applied to the courts in Toronto for a writ of habeas corpus and requested the Attorney-General to grant a stay of proceedings until his application can be heard, and it is said the stay has been granted. Mr. Bacon is a graduate of Harvard University, a member of the American Society of Civil Engineers and was an officer of the 3rd U. S. Volunteer Regiment during the Spanish-American war.

Piles To prove to you that Dr. Chase's Ointment is a certain and absolute cure for each and every form of itching, bleeding and protruding piles, the manufacturers have guaranteed it. See testimonials in the daily press and ask your neighbors what they think of it. You can use it and get your money back if not cured. 60c a box, at all dealers or Edmanson, Bates & Co., Toronto.

Dr. Chase's Ointment

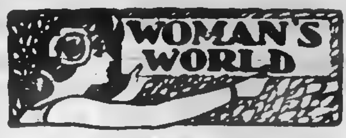

MRS. T. J. BOYLE.

The Only Woman Theatrical Manager in the South.

To Nashville belongs the unique distinction, so far as known, of having the only woman theatrical manager south of the Ohio river, in the person of Mrs. T. J. Boyle, manager of the Grand Opera House. Mrs. Boyle is a native of New Orleans, who arrived in Nashville seven or eight years ago with her husband to look after the old opera house on Cherry street. The place was operated for combinations, and was at one time one of the most popular houses in the south.

About six years ago Mr. John D. Hopkins of Chicago opened the Grand as a stock theater, but he met with so much discouragement that he soon tired of the game, and the Boyles came into possession of the theater. They had been interested with Mr. Hopkins, and, though they realized the task of popularizing the old time stock company, they stuck to their work and eventually, through the untiring energy of Mrs. Boyle, won success. When the theater was burned, Mrs. Boyle, nothing daunted, leased the Masonic theater and continued her success. The company has been steadily improved each year until now it is said to be one of the best in the United States. The success of the enterprise is due to the indomitable energy of Mrs. Boyle, who is not only an excellent manager, but who is popular with the masses.

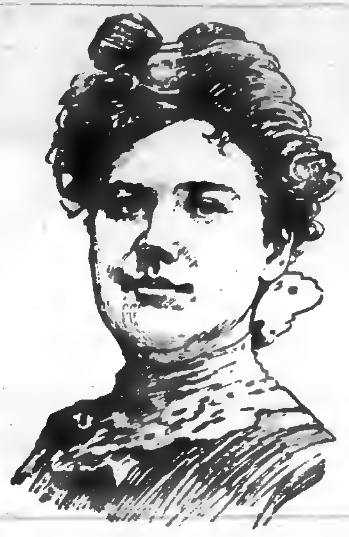
MRS. T. J. BOYLE.

Mrs. Boyle's success in the theatrical world has been phenomenal. In 1901 she was offered Pike's Opera House, at Cincinnati, but declined the offer. Several New Orleans capitalists have endeavored to interest her in a house in New Orleans to no avail.—Louisville Courier-Journal.

Tears and Business.

A serious reason why women do not climb up faster in the business world is because they cannot or will not take advantage of criticisms and do not grow. This is the fault of no one but the woman herself.

"What is the use?" exclaimed one man to a woman who was bemoaning the slow progress of women. "You can't tell them anything. They won't take a criticism for their own good or in a general way. Just say 'boo' to them and they'll turn on the tears. No man with any self respect is going to stand for that. So we let them go their own way. No wonder they don't 'get anywhere.'"

Now, why is this true? Why do women "turn on the tears" when they are met with a friendly criticism? It is true they apply any little suggestion directly to themselves, and, instead of being benefited and putting on the shoe if it fits, they wail and weep because they have been "accused." Every one that thinks about this phase of the business woman's existence knows that it is right here she fails. A man makes a mistake, he takes his medicine, and the disease is cured and he grows by the experience. Not so with woman.

The tears win every time. No man will persist in the face of a torrent of weeping. No matter what the trouble is, he runs if the woman becomes tearful. He learns by experience, too; he won't try again to instruct or to criticise. And because the woman has won in that one instance she never gets another chance to profit by a criticism.—Pittsburg Press.

Use Your Treasures.

The middle aged woman or one whose children have grown past the destructive age should get all the comfort there is in the pretty things that she has accumulated. It is folly to hoard the embroidered table decorations, keep her silver wrapped in cotton flannel bags or the sofa pillows put away lest they be worn out. Now is the time to enjoy them. If she thinks that it would be better to keep them for the children she should remember that when these things fall into their possession they will be out of fashion, but not antique enough to have any value beyond the sentimental one that "they were mother's." Most grownup children take pleasure in seeing their mother's home kept in the present fashion, and if they do not they certainly do not deserve as a legacy what might have made their mother's life more comfortable and more enjoyable.

Plaster Casts.

Good plaster casts of well known reliefs and figures can be had for small sums, but their possibilities are by no means so generally appreciated. Those of the better sort often are charming, save for the crudity of the white plaster, and this best can be overcome without much effort by a really simple process. All that is needed are yellow beeswax, a soft cloth, good muscles and a fire. The wax must be melted and kept where it is warm enough to remain in the liquid state. The plaster must be heated and kept warm during the process. For the rest a cloth is dipped into the wax and rubbed over the plaster surface little by little, using more and more of the wax as required and the rubbing being kept up vigorously until the whole surface takes a warm, rich, yellowish tone and shows a sort of subdued polish which adds greatly to the depth of color.

Renewing Old Chairs.

If you are clever with upholstering tools you can easily manage the dilapidation of your chairs. In the first place, the old covers must be removed, lifting out all the nails carefully, and the old stuff will serve as a pattern by which to cut out the new, be it brocade, tapestry or velvet. Having done this, stretch the fabric tightly over the seat, nailing it firmly down on each side to keep it in place, and then cutting off all the superfluous stuff. To make these rough edges quite tidy, either a gimp or a narrow furniture fringe must then be put all around, using either brass or copper pyramid studs.

Arranging the Hair.

Don't you find the single rose behind the ear, when becoming, the most charming of coiffures? Much depends upon the expression of the face, in which there must be a sentimental note to produce harmony. Otherwise do not attempt this arrangement, but gather the hair so as to create a triangular effect on the top of the head, taking the width from ear to ear at the base, or twist up your soft fluffy puffs with or without some short curled ends, or roll a pompadour so that there shall be no other line above it, the front hair alone being visible in an unbroken line.

For the Cook to Remember.

One-half a cup of butter, one-quarter pound; two level tablespoons of butter, one ounce; four level tablespoons of flour, one ounce; sixteen tablespoonfuls of liquor, one cup; four saltspoons, one teaspoonful; four teaspoons, one tablespoonful; twelve tablespoons (dry material), one cup; four cups, one pound; one cup of granulated sugar, one-half a pound; sixty drops, one teaspoonful; ten eggs, one pound; sixteen large tablespoons, one-half pint; a common sized tumbler holds one-half a pint.—Table Talk.

A Woman's Work.

A woman who is handy with her needle need never lack for work. What you want to do is to let others know just how clever you are in this line. Regardless of the amount of ready to wear clothing that is manufactured there is still a demand for the neat garment made by the home dressmaker. It is not a difficult task to secure one or two customers, and the quality of your work will bring you others.—New Idea Magazine.

Know What's In Your Closets.

A list of the contents of a closet tacked up inside of the door will save much wearisome hunting for some particular thing, especially when required in a hurry. The same method can be applied to bureau drawers, as far as tabulating the contents goes. They may be entered in a notebook for convenient reference, each drawer being designated by a number.

Rice Water.

Rice water is very useful in some cases of sickness. Wash two ounces of rice in cold water, set it on the fire in a quart of water and cook for an hour. Rub through a hair sieve and sweeten with honey. Lemon juice may be added to flavor.

Denmark Farms.

In Denmark most of the farms are from five to twenty-five acres and are owned by the peasantry. About half of the land is in oats, hay, pasture and root crops for the horses, milk cows and sheep. In proportion to her size she has more cattle than any other country in Europe.

Paganini's Secret.

Paganini would never let any one hear him tune his violin, and it is believed that many of the extremely peculiar effects he produced were obtained by his tuning the violin half a tone lower or higher than the ordinary pitch.

HOISTING ROPES.

The Threads of Wire Upon Which So Many Lives Daily Depend.

While the longest ropes are used for hauling purposes, some of the most interesting data in connection with wire ropes are obtained with their use for hoisting purposes. Hundreds of thousands of lives are literally each day hung by a small wire thread as the men are lowered into and hoisted from the bowels of the earth, and in many cases the only means of communication between the surface and the underground workings, which are from a few feet to a mile in depth, is by a comparatively small hoisting rope. Think of hanging from the end of a cable only a few inches in diameter and a mile long, being hoisted at a rate which is faster than that of the average railroad train, and some idea of the hoisting problem can be gained. To the honor of the wire rope manufacturers it must be said that very few shaft accidents are due to the breaking of the rope, excepting where the cage is overwound and unwarranted demands are made upon the rope or which are traceable to false economy on the part of the users of wire rope. No part of a mining plant is more carefully inspected and watched than the hoisting rope, and very few mine managers will take any unnecessary risks in the hoisting of men. The skill of the wire rope maker is taxed to the utmost to provide ropes for hoisting from great depths. To make a rope of practicable size that will be sufficiently flexible and that will bear even its own weight is no mean problem, for in such cases the weight of the rope is often much more than the material lifted; hence we have taper rope intended to give a varying section dependent on the amount of rope off the drum or reel.—Mines and Minerals.

San Salvador.

The city of San Salvador, capital of the South American republic of the same name, is called the "Swinging Mat" on account of its numerous earthquakes.

Parsley.

Parsley was used by the Greeks as a funeral plant. "To be in need of parsley" was a common euphemism for death. On one occasion a Greek army was marching out on a campaign, when four mules laden with parsley were encountered. The whole army was panic stricken and refused to go any farther.

Mendelssohn.

Mendelssohn began to compose in his twelfth year, and so methodical were his habits even then that the manuscript volumes containing his own scores of his works are in an unbroken series until his death. There are forty-four of these great volumes.

Washing In Homer's Time.

According to Homer, clothing in his time was washed by being placed in water and stamped until it was supposed to be clean.

A Two Sided Flag.

The strangest flag under which men ever fought is that of the Macedonian insurgents. It is red on one side and black on the other. The black side is intended to be symbolic of the iniquity of Turkish rule, and should the Macedonians ever gain independence or autonomy the flag would be changed.

Odd Use For Myrrh.

A strange use of myrrh is made by the Abyssinian hunters, who smear their bodies with it before hunting elephants, in the belief that their quarry will not attack them on account of the smell.

Scotch Clan Tartans.

Among the clans of Scotland different kinds of heather were adopted as clan badges, and from an intermingling of the colors of these badges and sometimes the color of the rocks and mountains which the tribes inhabited the beautiful and historic clan tartans were designed.

Dead Sea Salt.

In a ton of Dead sea water there are 187 pounds of salt; Red sea, 93; Mediterranean, 85; Atlantic, 81; English channel, 72; Baltic, 18; Black sea, 26; Caspian sea, 11.

Offenbach's Music.

Offenbach always tried to please rather than instruct, and of the sixty-four operas that he wrote in less than twenty-five years only one had the good fortune to last more than three or four years. His maxim was, "A grain of wit is better than a bushel of learning."

How to Keep Well

The best efforts of the great physicians are now expending in finding how to keep people well and prevent serious disease. Dr. Chase's Nerve Food was prepared with this object in view. It is not only a cure for diseases of the nerves, but also a restorative to be used when vitality runs low and the weakened condition of the system invites attack by fevers or contagious diseases.

In washing woollens and flannels, Lever's Dry Soap (a powder) will be found very satisfactory.

SUNLIGHT SOAP

Our homes are clean and bright
Our clothes are sweet and white
For our mothers use Sunlight Soap.

Because Sunlight Soap is a pure soap it is the only soap you should use for washing children's clothing. It makes the garments white, sweet and clean, because it is a pure soap that makes a clean foamy lather—no grease in it. The Soap that will wash without your help, if you carefully follow directions on package.

SUNLIGHT SOAP
ASK FOR THE OCTAGON BAR
Sunlight Soap washes the clothes white and won't hurt the hands.
LEVER BROTHERS LIMITED, TORONTO. 15a

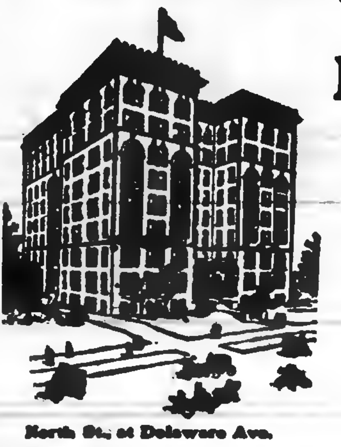

North St., at Delaware Ave.

The
Lenox Hotel
IN BUFFALO

High-Grade Modern Construction . Fire-proof throughout . European plan . Rates $1.50 per day and upward. Room reservations can be telegraphed at our expense

GEORGE DUCHSCHERER
PROPRIETOR

The Standard Route
...TO...
St. Louis Exposition

The best of everything—double track—absolute safety—superb equipment—every convenience.

8 Through Trains Daily 8

No road, East or West, is so thoroughly "standard" and up to date in every detail as the

Lake Shore

For book of particulars, address,
J. W. DALY, G. E. A., - - Buffalo, N. Y.

The newest in Sundaes are "Creme de Menthe" and "Maraschino Cherries" Try them and see how delicious they are On sale only at T. H HOOPER'S.

HAWKES'
Cut Glass

The finest cut glass goods in the world. The "Clover Leaf" Hawkes trade mark is the guarantee that each piece is genuine. We have a new and fine assortment in many designs. These goods are superb as wedding presents. Nothing finer and more appropriate

Sanderson
Sole Agent

IF YOU WILL USE
THE BEST
Portland
Cement
THEN BUY THE
"STAR" Brand

GREY LIME

BUILDERS
SUPPLIES

R. Hicks & Co.
Peterboro.

BREEZY
Outing "Togs"

CHARMING, COOL, NOBBY SUITS, WITHOUT AN OUNCE OF SURPLUS CLOTH IN THEM. GOOD DRESSING FOR SUMMER AND VACATION DAYS. YOU CAN GET JUST WHAT YOU WANT AT THE LEAST OUTLAY DURING

LeBrun & Co's
July Reduction Sale

MENS' AND YOUNG MENS' OUTING TROUSERS
MENS' AND YOUNG MENS' FINE WHITE VESTS
MENS' AND YOUNG MENS' NEGLIGEE SHIRTS
From 20 Cents to $1.00 each
A CHARMING ARRAY OF EVERY FANCY IN SHIRTDOM
MENS' AND YOUNG MENS' SUMMER UNDERWEAR
MENS' AND YOUNG MENS' SUMMER NECKWEAR

"Clearing-up Sale" Boys' 2-piece Suits
BOYS' WASH SUITS, RUSSIAN BLOUSES, SERGE SUITS, NORFOLK SUITS etc. 200 PAIRS BOYS' ODD SOLID WEARING PANTS TO BE CLEARED AT 50, 65 and 75 cents.

H. LeBrun & Co
Two Entrances—George and Hunter Sts.

THE
KNITTING WORKS
Hosiery and Underwear.

Ladies'
Stockings

WE ARE SHOWING THE VERY LATEST SHADES IN SUMMER HOSE
The Newest Shades in Tan
Pretty Shades in Gray
White Ground with Black Dots, etc., etc.
IN COTTON AND CASHMERE
TELEPHONE 380

The Daily Review.

THURSDAY, JULY 28, 1904.

THE CITY AND SUBURBS

Private Sale of Furniture.

A lot of urniture which is in first class condition will be sold by private sale at the rooms over 160 Simcoe-st., at any time during the day. This furniture is in excellent repair and good value is assured. 2d

The Daily Review.

Is for sale each evening at the following places:—

Braund's Grocery, 114 Park street.

Gobson's Grocery, 290 Rubidge street.

Green Bros.' Grocery, 352 Charlotte street.

Mancico's Grocery, corner Mark and Elizabeth streets, Ashburnham.

Routley's Grocery, corner Brock and Park streets.

Edgcumbe's Grocery, corner Antrim and George street.

The newest in Sundaes are "Creme de Menthe" and "Maraschino Cherries." Try them and see how delicious they are. On sale only at T. H. HOOPER'S.

A 3 DAYS' STOCK CLEARING
—IN—
LADIES' WASH SKIRTS

For 3 days, THURSDAY, FRIDAY and SATURDAY, we are going to clear the balance of our ready-to-wear WASH SKIRTS at about your own prices.

3 ONLY WHITE PIQUE SKIRTS, nicely trimmed with insertion and medallions, regular $3.50 line, clearing price while they last $2.63

2 ONLY WHITE PIQUE SKIRTS, with strappings and medallion trimmings, regular $2.75 line, clearing price while they last $2.15

3 ONLY BLACK AND WHITE STRIPE DUCK SKIRTS, with six rows of insertion self strappings, yoke effect, regular $2.75 line, clearing price while they last $2.15

2 ONLY WHITE DUCK SKIRTS, with blue and black polka spot trimmed with self strapping, regular $2.75 line, clearing price while they last $1.98

4 ONLY WHITE DUCK SKIRTS, with blue and black pin spots, large tailored tucks, regular $1.75 line, clearing price while they last $1.48

2 ONLY LINEN CRASH SKIRTS, self strapping, with white piping and fine tucks, regular $2.75 line, clearing price while they last $1.98

3 ONLY LINEN CRASH SKIRTS, with tailored tucks, self strapping, trimmed with buttons, regular $3.75 line, clearing price while they last $2.89

SEE THE BEAUTIFUL DUCK SKIRTS IN DARK COLORS WE SHOW YOU FOR $1.50 and $1.75.

Harry Adams
LADIES' OUTFITTING STORE.

MONDAY HALF HOLIDAY.

Proclamation Issued by Mayor Roger Yesterday.

Mayor Roger has issued an official proclamation for a half holiday on Monday next, at the request of various citizens and merchants. This will give everyone a chance to spend the afternoon with their friends, a large crowd of whom are expected here on that day, as it is Toronto's civic holiday, and the Turf Club's race meet opens, beside the visit of the Guards from Ottawa and the Old Boys from Toronto.

OBITUARY.

Death of Daniel Shannon Early This Morning.

The death occurred this morning at two o'clock of Mr. Daniel Shannon, at his residence, on Charlotte-st., at the age of 52 years. The deceased had been ill for some time.

The funeral will take place to-morrow morning at nine o'clock to St. Peter's Cathedral, thence to the Roman Catholic cemetery.

FUNERAL OF LATE D. LEMAY

Largely Attended by Sorrowing Friends This Morning.

The funeral of the late David Lemay was largely attended this morning by the friends of the deceased. Service was held in St. Peter's Cathedral at nine o'clock, and interment was made at the Roman Catholic cemetery. The following gentlemen acted as pall-bearers:—Messrs. D. O'Connell, D. H. Burritt, Thos. Fortye, O de Laplanté, Jas. Lynch and Dr. McNulty.

DID NOT GET HIS DRINK.

Placed in the Cells to Sober Up a Little.

An amusing thing happened yesterday in an office in town, and as the result of which the offender spent the night in the cells. It seems that he was under the influence of liquor, and, mistaking the office for a bar, entered and called for a drink. The young lady in the office ordered him out, but he persisted in saying that he had the money all right, and would not leave. She went to the 'phone and called up the police station, and the drunk was speedily removed to the station, and appeared in Police Court to-day.

FURTHER NEED OF BATHING PLACE

Young Men Bathing in Little Lake Without Suits.

While we were recommending a couple of nights ago that the town should provide a suitable bathing place for such exercise, the fact was more plainly evidenced last night about seven o'clock, when about twenty-five young men were bathing off the booms in the lake. They had no suits on and took a delight in standing exposed on these booms while canoes were passing, containing ladies and children. This state of things should not be the case, and the young men are old enough to know better. The cost of a suit is a mere trifle, and we would be glad to see that persons bathing in such a public place are properly dressed.

STOPPED BY LOGS.

The T. H. Mann Excursion Yesterday Went to Jubilee.

The excursion to Stoney Lake yesterday per Str. Sovereign of the T. H. Mann employees, was largely attended and a most enjoyable time was spent. The excursionists were somewhat disappointed when they reached lock No. 3 and learned that they could not proceed further on account of the logs in the river. The boat made several attempts but such poor progress was made that it was decided to go to Jubilee Point. The Point was reached shortly before six o'clock and the excursionists had tea there, leaving for home about 8 o'clock. The sail up the river by moonlight was very pleasant and considering the disappointment of the morning, the outing was greatly enjoyed. The crew of the Sovereign did everything possible to get up the river but the logs were too plentiful. They were very obliging and made the trip as enjoyable as possible.

Will Line Up at Regatta.

The sport loving souls at Stoney Lake want to be in at every aquatic scrap and have arranged to get to Chemong Lake for the regatta. The steamer Alert has been chartered and will take up a number of choice spirits Saturday morning, Aug. 6. In the goodness of their hearts, which are large, and their desire to be helpful, which is big, they wish it known that any Peterborough people who are due at Stoney Lake for Sunday and who wish to see the Regatta, can spend the afternoon at Chemong and go to Stoney Lake on the Alert. This is a capital idea and settles the thing for some who were hesitating. All this has been phoned us by Mr. J. H. Knapman, who is a most obliging chap and should be made judge or referee or put on the distance post at the regatta as a recognition of services rendered

IN THE REALM OF SPORT

CHEMONG PARK REGATTA.

Promises to be a Big Success on Saturday, Aug. 6th.

Saturday, Aug. 6th, promises to be a big day at Chemong and the committee in charge of the arrangements are making every preparation for having one of the best regattas ever held in this vicinity.

The Trent Valley Navigation Co. have agreed to have the steamer Ogemah leave Sturgeon Point on the morning of the Regatta, making her regular trip to Chemong and Burleigh and remaining at the Park until 6 p.m., on her return trip, for the accommodation of Bobcaygeon and Sturgeon Point visitors. Free transportation willl be furnished for boats. Arrangements are being made for a steamer excursion from Stoney Lake points returning in the evening.

Busses will run from Peterborough hourly during the day. Parties leaving Toronto or other points by G.T.R. or C.P.R. morning trains will connect with busses at Peterborough, reaching the park in time for the regatta.

The programme is as follows:

1.00 p.m.—I., Sailing skift race, Six miles, triangular course..

1.15 p.m.—II., Sailing dinghy race—Six miles triangular.

1.30 p.m.—III, Men's rowing skiff—Half mile, straight away.

2.00 p.m.—IV., Canoe paddling—Juvenile 16 years and under, single blade half mile.

2.15 p.m.—V, Canoe paddling—Men's single, half mile.

2.30 p.m.—VI, Canoe paddling tandem,—Ladies and men, half mile.

2.45 p.m. — VII, Skiff rowing—Ladies, quarter mile.

3.00 p.m.—VIII, Canoe sailing — Three miles, triangular.

3.15 p.m.—IX, Canoe paddling — men's tandem, half mile.

3.30 p.m.—X, Indian canoe paddling, —single, half mile.

3.45 p.m.—XI, Indian canoe paddling —Tandem, half mile.

4 p.m.—XII, Hurry scull race.

4.15 p.m.—XIII, Canoe paddling—Ladies' tandem, quarter mile.

4.30 p.m.—XIV, Upset race.

4.45 p.m.—XV., Tilting tournament

5.00 p.m.—XVI, Men's punt race, half mile.

5.15 p.m.—XVII, Gasoline launch race—2 miles with turn.

5.30 p.m.—XVIII, Steam launch race —Two miles with turn.

5.45 p.m.—XIX, log rolling race.

6.00 p.m.—XX, Log driving race.

6.15 p.m.—XXI, Boys' swimming race.

6.30 p.m.—XXII, Football match. Bridgenorth vs Quakers of Peterborough.

This programme is subject to change at discretion of committee and judges.

RULES AND REGULATIONS.

Alll events free to enter.

No entry allowed to win more than three events.

Entries for laurel races giving horse power of engines and measurements of boats to be in hands of Secretary not later than Aug. 5th.

Entries for sailing races with measurements and sail area to be in the hands of Secretary Aug. 5th.

Open bunting canoes only to be used in all canoe races.

JUDGES.

The following gentlemen will act as judges: Messrs. H. G. Buck, Norwood; F. Addison, Stoney Lake; A. E. Bottum, W. L. Read and W. T. C. Boyd, Bobcaygeon; T. W. Greer, Sturgeon Point; J. G. Edwards, Lindsay and C. B. McAllister and A. H. Stratton, Peterborough, assisted by members of committee.

Entries for the different races should be sent to the Secretary, Mr. A. A. Hollingshead, Chemong Hotel. Already a number of entries from Toronto, Hamilton, Orillia, Lindsay, Sturgeon Point, and other places have been received, and others have sent enquiries about the regatta.

BASBEALL.

Galt leads the Canadian League with seven games won and two lost, a percentage of 777. Keep up the good work, "Yebbie."

being tried out to-day.

Leary, Toronto's new twirler, is being tried out to-day.

One of the best games of the season will be seen here on Saturday when the Oshawa team meets the locals. The locals are putting in lots of hard practice and intend to win out.

The Lindsay Post is getting sore on their pitcher, McLaughlin. It says: "What is the matter with our pitcher? He has not been up to the grounds since the last game. The manager should look after him. He needs lots of practice the same as the rest of the players."

CRICKET.

The touring Lindsay cricket team were defeated by the St. Albans of Toronto yesterday.

LACROSSE.

The Tecumsehs of Toronto were again defeated yesterday at St. Catharines by the close score of 3-2. Brantford has some chance now of winning and their supporters are quite sanguine after giving the Chippewas such a hard drubbing.

The T.A.S. lacrosse team go to Millbrook to-morrow afternoon to play their return game. The game with Port Hope will likely be played here on Saturday week.

A great crowd is going down from Lindsay to Cobourg to witness the ball game between the Lindsay and Cobourg teams.

A meeting of the executive of the Midland League will be held at the Ontario House, Port Hope, this evening, when the protests that have been entered by the different teams will be settled.

BOWLING.

The following games were played last night:

Talbot	Sturgeon
skip 1	skip 8
A. R. Kidd	D. H. Moore
W. Smith	G. K. Martin
G. A. Cox	W. F. Johnson
Dr. McClellan	R. J. Frost
skip 10	skip 17
A. R. Kidd	G. K. Martin
W. F. Johnson	E. Runnells
Dr. McClellan	G. A. Cox
W. Smith	D. H. Moore
skip 12	skip 11
T. Pratt	W. Martin
.D Patterson	G. Meredith
W. O'Brien	W. Lang
Dr. Greer	G. E. Whiten
skip 12	skip 19
C. Seymour	W. Talbot
Ed. Cox	F. Dickson
R. Sturgeon	J. McIntyre
R. Kerr	R. Waddell
skip 11	skip 20

The following is the schedule for to-night:

Waddell vs Sailsbury.
Oles vs Dixon.
Armstrong vs. Brooks.
Greer vs Cox.
For to-morrow night—
Giroux vs Moore.
Kerr vs Runnells.
Frost vs Matthews.
Stratton vs McIntyre.

PAINTERS' OFFICERS.

Painters and Decorators Elect Officers.

The following is the list of officers elected at Monday night's meeting of the Painters' Union, and which was crowded out yesterday:—

President—David Hartley.
Vice-President—Edward Brandt.
Rec.-Sec.—Wm. J. Koster.
Fin.-Sec.—Wm. Moher.
Treasurer—Charles Redding.
Conductor—Frank Larone.
Warden—George Cook.
Preceptor—Fred Hartley.

HOW FORGERY IS DETECTED.

Characteristics of the Writer Will Always Crop Out Somewhere.

"I am not an expert in chirography, but I have at least made enough of a study of handwriting to tell why it is often easy to detect the forgery of a name, though even the man whose name has been forged may declare the handwriting is a perfect replica of his own," Arnold Keating says. "Of course you know —everybody knows, for that matter—that a man or woman never writes his name twice exactly in the same way. There is always a slight difference, and where two signatures of the same name appear identically alike it is safe to assume that one or both is forgery. But suppose the signature has been forged but once, suppose the handwriting of which it is an exact copy has been destroyed or is not obtainable, of what avail is the comparative method then? The exact comparison cannot be employed, but other almost infallible comparisons are still available. When a child is taught to write at first its penmanship is severely stiff and cramped; then it becomes very much like that in the copybook, but after this is discarded the child's character begins to creep into its handwriting.

"There are little idiosyncrasies apparent that are not to be found in the chirography of other children, and this manifestation of character in writing continues to change with development until about the age of 25, when a person's character is fixed and his handwriting from that time on continues about the same. The forger's copy of the signature or writing will appear to be exactly like that of the man, but when examined under a powerful microscope the tiny evidences of character that appear in every loop and line will be found to be largely missing, for the same character is not behind the pen. It is in the minute details that the forgery is discovered.

"Then, again, a man's mental condition will impress itself upon his writing. If he is nervous, bubbling over with joy or depressed, the fact will be apparent to the expert in writing. If the alleged handwriting doesn't show traces of the mental condition the man was really in at the time he was supposed to have written a certain letter or signed a certain letter, the signature or the writing is a forgery. These are some of the ways by which an expert detects the most successful forger.

PIANO AND ORGAN Tuning. Promptly and well done. Orders may be left at Ormond and Walsh's Drug Store. 3d

BICYCLE STOLEN

From Brantford on July 18th—Cleveland Make.

Chief Rossel received a post card this morning from Chief Slemin, of Brantford, informing him of a bicycle stolen there on July 18th. The wheel was a Cleveland make, No. 220,990, black enamel frame, steel handle bars with cork grips; both rims split near tires; Dunlop tires, 22-inch frame, and coaster brake.

OLIVE KIDD'S BODY FOUND.

Recovered at Noon To-day After a Long Search.

Ever since the dreadful drowning accident of Monday night parties have continued the search for the body of the drowned girl, and not until noon to-day were they successful. Particulars are not yet to hand how the body was found, but it is believed that it was near the spot where she fell overboard. Undertaker Comstock was telephoned for, and left immediately to bring the body to town.

Later—The body of the late Oliva Kidd was brought to town late this afternoon, and was in a fairly good state of preservation. The back of the head and neck was badly bruised, and the supposition that she was hit by the screw of the boat must have been correct. The body was found by a resident of the locality near where she fell off the boat, and was brought to the surface with the aid of grapplin girons. The particulars of the pling irons. The particulars of the funeral will be announced to-morrow.

An inquest will be held on the body of the late Olive Kidd, by Dr. Gray, Coroner. The jury will be empannelled at Comstock's undertaking rooms, this afternoon at 5.30, and afterwards the proceedings will be taken up, probably not until Monday next.

A LINDSAY WEDDING.

Mr. Wes. Henders, Late of Town, Married to Miss S. Hughan.

The following taken from the Lindsay Post refers to the marriage of Mr. Wes. Henders, who has been employed for some time in the bookstore of A. H. Stratton & Co. During his stay in town "Wes" has made many warm friends, who will all wish him every happiness in his married life. The Post says:

"On Tuesday morning, July 26th, at 8 o'clock, a quiet wedding took place at the residence of Mr. C. Huggan, jeweler, Kent. st., the bride being Miss Selina Hughan, and the groom Mr. Wesley Henders, of Peterborough. Miss Kate Henders acted as bridesmaid and Mr. Newton Henders as groomsman. The ceremony was performed by the Rev. Mr. Henderson. Only the friends of the couple were present. The couple were accompanied by the bridesmaid and groomsman as far as Toronto, where they will spend a few days, after which they will take up their residence at Port Arthur, where Mr. Henders has secured a fine position."

INDIAN RIVER NEWS.

Nearly a Drowning Accident Other News.

The farmers are busily engaged at their harvest.

Men and women are a scarcity around this district.

Mr. T. Doherty was visiting Miss Theresa O'Leary on Sunday last.

Mr. Andrew Quinlan and Miss E. O'Leary were visiting friends in Peterborough last week.

Mr. Jeremiah Heffernan and Miss Aggie O'Connor attended the moonlight excursion on Monday night.

Jimmie is not always asleep when his eyes are closed. What do you think, Pete?

Mr. Dick Cornelius, accompanied by Miss L. Doherty, Miss V. O'Brien and Miss R. Doherty, went out for a sail on the Indian River, on yesterday evening, when only a short distance from the shore the canoe capsized, throwing the occupants out in deep water. The Misses Doherty, being expert swimmers, reached the shore in safety, while Miss O'Brien clung to the canoe until Mr. A. Carveth, who happened to be in a canoe near by, released her from the perilous condition. Mr. Cornelius managed to reach shore safely.

Brevities.

—A drunk was let off this morning at the Police Court.

—A meeting of the Finance Committee will be held this evening.

—A special meeting of the non-commissioned officers will be held at the mess rooms at 8.15 this evening. All non-coms. are requested to be present.

—The R. T. of T. moonlight excursion down the river last night by the Str. City of Peterborough was attended by about 160 people. The sail was greatly enjoyed by those on board as the night was perfect.

—There was a meeting, probably a caucus, this morning of six dogs—of both sexes—at the corner of George and Simcoe streets. One of the number was decorated with a tag, and most likely would be made chief of the band in consequence of this mark of esteem.

Monkey Brand Soap removes all stains, rust, dirt or tarnish — but won't wash clothes.

EXCLUSIVE HATTERS to the BEST DRESSERS.

Creating a Sensation

Clarke
(THE HATTER)

Has Started a Summer Sale of Straw Hats

The Banner Running across Front of Store says....................

"All Straws at Half Price"

The Men's Java Hats in our window will be sold for

$1.00
SATURDAY NIGHT ONLY

See our Small Boys' Sailor for 7 Cents

Fred A. Clarke

Dutton's Market
FOR
Picnic Supplies

Orange Meat, per package, ... 10c
Royal Peanut Butter
Finest Creamery Butter per lb 20c

Friday next, 29th, Bargain Day in Lemons, 4 doz. for . . . 25c

R. A. DUTTON
Phone 304. 418-420 George-st

FOR THE LAKES

TOURISTS' REQUISITES

Floating Soaps, 5c a cake.
Talcum Powder, 10, 15, 25c a tin.
Sponges, 5c to $1 50.
Almond Creams, Witch Hazel Cream, Cream of Violet, many good TOILET PREPARATIONS, 25c a bottle

Take a few good reliable remedies with you in case of accident

A stitch in time saves nine. We have the most reliable stitches for sale.

H. H. EDMISON
DRUGGIST 300 George-st.
APPRENTICE WANTED.

The Daily Review.

THURSDAY, JULY 28, 1904.

THE CITY AND SUBURBS

Why Not Have a Raffia Hat?

It is not such a tedious, difficult matter as most people suppose to make one of those pretty raffia hats that are so popular just now. Of course elaborate designs may be attempted, but the plain woven hat looks as pretty when worn as the more fancy ones. These woven ones may be made in a couple of evenings and are very pretty made up in the wide sailor or trio cover shape and trimmed with bands of velvet or foliage. The raffia, which comes in black, red, green, brown and natural shades, is on sale at the Review Office, which is open every evening.—2d.

Personal.

Mrs. T. H. Hamilton of Toronto is the guest of Mrs. John Kincaid.

Mrs. C. Stanley of Warren, Pa., is the guest of Mrs. (Dr.) Morgan and Mrs. A. L. Davis.

Miss E. Lemay, of Montreal, is spending a few days with her sister, Mrs. H. LeBrun.

Mr T. R. Dando of Orillia is in town the guest of Mr. Dawson Kennedy for a day or two.

Miss S. Comstock, who has been visiting friends in Toronto and other places for the past few weeks, returned home yesterday.

Mr. and Mrs. W. H. Croft, of Toronto, are the guests of the former's parents, Mr. and Mrs. Croft, Reid-st.

Mr. Napoleon Lemay and Mr. Albert Lemay, of Rochester, N.Y., were in town to-day attending the funeral of the late D. Lemay.

Mr. J. C. Conroy gives up his occupation of the Hotel National this morning, his departure being regretted by his many friends.

Mrs. (Dr.) Lang and little daughter of Woodstock, who have been the guests of Mrs. Harry Beale, Weller street, returned to Woodstock to-day.

Mr. W. H. Knapp enters into possession of the Hotel National today, and already there is a commencement of the improvements he means to carry out.

Mrs. M. Galvin and daughter Laura have returned to their home in Rochester after a three weeks' visit at the home of Mr. James Duffis in Otonabee.

Wear Trade Mark D Suspende
Guaranteed. Sold everywhere.

DR. D. J. BAGSHAW
(Successor to Dr. Neill)
GRADUATE OF CHICAGO COLLEGE OF Dental Surgery; also of Royal College of Dental Surgery, Toronto. Office—Corner of Hunter and George sts., over MacDonald's drug store. Phone No. 73, or after hours phone No. 199. d1yr107

Graniteware
THAT WEARS LIKE
GRANITE

We have a better assortment of enamelware than ever before. 3 different qualities.

Try our "Premier" or "Elite" ware if you want the best.

Preserving Kettles from 30c to $1.00.

The BEST STOVE CO.
Next to Post Office.

FORECAST FOR AUGUST

REV. IRL R. HICKS PREDICTS FOR NEXT MONTH.

Usual Storm Periods, Heat Cold and Earthquakes in August.

Rev. Irl R. Hicks, of St. Louis, has promulgated his "forecasts for August," from which the following extracts are taken:—

The first six days of August are covered by the combined disturbances of Vulcan, Mercury and Mars. The regular Vulcan storm period is central on the 3rd. The culminating days of the period will be the 3rd, 4th and 5th. On and touching these days storm conditions will develop and pass from west to east across the country. Sections which have been visited by many electrical, rain and hail storms during much of July and August, will most likely have the same character of storms during this period. In the absence of the Mars influence the Mercury disturbance added to this regular storm period would greatly increase the chances of general, diffused rains during this period, but sections which have had little rain for weeks prior, we fear, will get more threatening storm clouds and bluster than rain during these disturbances. The Mercury influence, blended with a regular storm period, as in the present instance, normally tends to copious and general rains; but the dominance of the Mars influence tends to fix and perpetuate local conditions, which prevail at the beginning of this period. After heavy storm and bluster about the 3rd, 4th and 5th, look for rising barometer, westerly winds and cooler.

On and touching the 8th and 19h under the influence of the reactionary storm forces, intensified by the moon's extreme north declination and conjunction with the sun, the temperature will visit many localities in the fall, and severe storms and blusterings of the summer, the barometer will visit many localities in their sweep from the west to east. The heated spell will not break down until after the new moon on the 11th, with strong probabilities that it will last into the regular storm period extending from the 12th to the 17th.

The moon will be at new, or in conjunction with earth and sun, on the 11th, in perigree, or nearest the sun, on the 12th, and on the celestial equator on the 14th, the central day of a regular storm period. This period is also embraced in the oncoming Venus disturbance, which is central on the 24th. The waning influence of the Mars disturbance will also combine with the causes named during that period. It is more than probable than equatorial disturbances will make their appearance in the gulf regions early in this period. The disturbance of this period, whether or not West India storms come up from the south, may be expected over most interior parts of the country from Saturday, the 13th, to Tuesday, the 16th, the culmination falling most likely on the 14th and 15th. Vicious thunderstorms and high gales will centre about Sunday, the 14th. If equatorial hurricanes or cyclones should make their presence felt about our northern coasts at this time, the storms that visit interior states a few days later will be followed by unseasonably cool weather. Otherwise the heated term will not be broken effectually until after the storms of a subsequent period.

Reactionary storm conditions will return on and next to the 19th and 20th. This period will be within the brace of the earth's autumnal equinox and near the centre of the Venus period, thus increasing the probabilities of equinoctial storms on the south waters and along the southern coast. There is almost a scientific certainty of such storms in such parts of the earth before the end of August, making it wise for those most vitally concerned to watch the first indications of every storm period.

It is well to remember that destructive Venus hailstorms are almost sure to attend the storms, especially in the great northwestern grain regions, during the last half of August. Change to rising barometer and very much cooler, especially at night, will follow for some days the reactionary centreing about the 18th and 19th.

The last regular storm period for August is central on the 26th, extending from the 24th to 29th. Within this period the moon is at full on the 25th, in apogee on the 26th, and on the celestial equator on the 28th. This period is also at the centre of the Venus perturbation, and fully under the pressure of the earth's September equinox. We may, therefore, confidently anticipate some very marked storm disturbances at this time. These storms will touch inland sections, and counter storm areas will be induced from northwestern extremes, bringing many heavy, and some dangerous storms throughout the Southern and Central States.

The indications are that the general disturbance of the last period will be followed by a general high barometer, with fierce, high winds and unseasonably cold weather out of the north-west. If frosts make their appearance over the northern to middle regions of the country during the last few days of August, our readers need not be wholly taken by surprise.

Thhe dates upon which volcanic and earthquake disturbances are most likely to reach a maximum, generally over the globe, will be the 9th to the 13th, and the 24th to the 28th og August. We will name Thuraday, the 11th, and Thursday, the 25th, as central days of these probable seismic periods of disturbance.

An Excellent Number.

The August Canadian Magazine has three features. The first is five excellent short stories by well-known writers. The second is some splendid Japanese portraits and scenes. The third is a collection of pictures taken at Annapolis and St. John during the recent Champlain-De Monts celebrations. In fact, the number is an excellent one, from the colored frontispiece to the last department.

A New County Map.

The Review has issued, for general distribution, a new edition of its well known map of the County of Peterborough. The map has been re-drawn and brought up to date and is the most accurate map existing of the county. It is of convenient size and yet legible and handy for reference. Copies may be had by calling at the Review Stationery Store, or will be sent by mail on receipt of 3 cents in stamps to cover postage.

Souvenirs

One of the newest things in the Souvenir line is the real

"Foley" China
(English)

with a map of the Kawartha Lakes on each piece. It comes in the shape of

Horn Tumblers
Vases
Cream Pitchers
Coffee Cups
Tea Cups
Plates
Trays, etc.

For one week we will give 20 per cent discount off the regular price to introduce it.

The Sailsbury Co.

Prices Must Tell This Week

For the Last Four Days in July we Offer Some Sensational Bargains

NOTE THESE GENUINE REDUCTIONS
20 ONLY—LADIES' WASH SKIRTS—MUST BE SOLD

10 White Matting Wash Skirts, new styles. Regular price $1.75. Sensational Price, **$1.15**

10 Colored Canvas Wash Skirts, trimmed with wide Cluny Lace Insertion. Regular price, $2.25. Sensational Price, **$1.35**

One Only, Ladies' Silk Shirt Waist Suit, size 36, elegant and stylish. Regular price, $28.00. Sensational Price, **$18.90**

18 Only, Silk Shirt Waists. Colors White and Black. Sizes from 32 to 40. New York styles, beautifully trimmed. Regular price, $3.00 each. Sensational Price, **$2.15**

SENSATIONAL PRICES IN
Damask Fringed Towels
Size 45 inches long by 22 inches wide. Regular price 30 cents each. Sensational Price, each **.20**

SENSATIONAL PRICES IN
LADIES' BELTS
All the latest New York styles. Regular price, 75 cents. Sensational Price, **.50**

SENSATIONAL PRICES IN
Wash Dress Goods
for last four days of July.
Regular price, 40 cents Sensational Price, **.26**
Regular price, 75 cents, Sensational Price, **.45**
Regular price, 25 cents, Sensational Price, **.15**

Collar and Cuff Sets
Regular price, 75 cents. Sensational Price, **.50**
Regular price, 40 cents. Sensational Price, **.25**

Sensational Prices in Summer Hosiery
Sensational Prices in Ladies' Underwear
Sensational Prices in Ladies' Collars
Sensational Prices in Dress Goods
Sensational Prices in Silks

Richard Hall & Son
Direct Importers 353-355 George-st

THE **T. M. & M.** STORE

Whew!

But how the sun does beat down on poor, tired, hot humanity these days. The most comfortable of them all are the men who keep their brains cool with our

Featherweight Straw Hats

We have all the popular Straw Hats on the Market this season. Nothing will add to the neatness of your appearance more than a clean, stylish Straw Hat, and you can count on getting it here.

The Kind That's Cool

The sort of Shirts men need now-a-days.

You needn't wait till you go to the country before getting some of these cool and pretty patterns that we are selling. They take half the discomfort out of a hot day. Try one at first and see how it feels. We are offering some special inducements in Negligees this time, and beg that you will drop in and see them. But don't wait.

WE KEEP EVERYTHING IN THE LINE OF
Warm Weather Wearables
Come in and take a look—the look will do you good

ONE PRICE TO EVERYBODY

Tully Merrell & Meredith
Outfitters for Gentlemen and their Sons

JUST NOW

—SPECIAL—
Men's White Canvas Lace Boots $1.50
Boys' White Canvas Lace Boots 1.25
Youths' White Canvas Lace Boots 1.00
Women's White Canvas Lace Boots 1.25
Women's White Canvas Oxfords 1.00
Men's White Canvas Oxfords 1.25

You will make no mistake buying seasonable Footwear at the CENTRAL BOOT AND SHOE STORE.

Also Rubber soled Outing and Sporting Boots and Shoes. Easy to make a selection here.

230 PHONE **R. McWHINNIE** 381 GEORGE-ST.

Dry Maple
Dry Tamarac
ON HAND.
PETERBOROUGH
Fuel and Cartage Co'y
LIMITED
162 Charlotte-st., and 134 Aylmer-st
Telephones—370, 261, 362.

The Daily Review.
THURSDAY, JULY 28, 1904.

SETTING THE CLOCK FAST.

A Pleasant Sort of Deception Common to Many People.

It is a common thing to find the clocks in nine out of ten households either fifteen minutes or half an hour fast, and should you happen to be in a hurry or mention the fact that you have to be going you are at once reassured by the fact that you have no cause to hurry, as the clock is so much ahead of the time.

Has it ever occurred to you why clocks are usually put ahead? Some physicians have said it is due to laziness, for it is such a satisfaction to the lazy man to find when he has to get up at 7 in the morning and strains his half closed eyes to look at the clock that it is half an hour fast and he has so much more time to doze, with the result that he oversleeps himself anyhow and misses his train or boat.

Said a watchmaker when asked about the subject:

"Yes, it is a peculiar thing with most people to put their clocks fast, and, while there may be some satisfaction in it when it comes to dozing a little longer, there is really no advantage in it, for when you wake up, say, at 6 and glance at the clock and it registers half past 6, the fact remains that it is a half hour fast. While this may make you feel easier, knowing that you still have thirty minutes to doze, I confess I can't see much advantage in it.

"Why not have the clock right? It is the same thing in the end.

"Suppose railroads were to put this into practice, how many trains do you think people would miss thereby? This putting clocks fast is really only a pleasant form of deception which people like to practice on themselves, but it does more harm than good."

A Way Spencer Had.

Herbert Spencer had a passion for generalization. If you remarked it was a fine day, Spencer would answer, "Yes; anticyclonic conditions like those of yesterday seldom break up without warning of the advent of a depression from westward." If you observed that Mrs. Jones was a pretty woman, Spencer would reply, "Her father was a west highlander and her mother an Irishwoman, and intermarriage between highlanders and Irish almost always produces physically handsome but intellectually inferior children."

The Original Anglomaniac.

Wayne had just won the battle of Stony Point.

"But why," inquired the British, "do they call you Mad Anthony?"

"Because," replied the doughty general, "I am the original Anglomaniac."

Putting his statement to the test, he pressed onward, taking with him several cannon of the latest English manufacture.

Serious Defect.

"Young man, this elevator is out of order. I shall certainly report it to my husband, who is an assistant elevator inspector."

"Wh-wh-what's the matter with it, ma'am?"

"The mirrors are soiled and dingy, sir."

Inconsiderate.

Mabel—I do believe Miss Ponds is in love with that poor young lawyer. Clara—What a shame! And she would make such a good wife for some fellow who was marrying for money.—Puck.

Chagrin.

Little Dick—Uncle Richard, what is chagrin? Uncle Richard—Dickie, chagrin is that feeling you ought to have when you kick at the cat and fall over backward.

For Over Sixty Years

An old and well-tried remedy.—Mrs. Winslow's Soothing Syrup has been used for sixty years by millions of mothers for their children while teething, with perfect success. It soothes the child, softens the gums, allays all pain, cures wind colic, and is the best remedy for diarrhoea. Sold by all druggists in every part of the world. Twenty-five cents a bottle. Its value is incalculable. Be sure and ask for Mrs. Winslow's Soothing Syrup and take no other kind.

"JAPAN TEA ENTIRELY OUTDONE"
HAVE YOU TASTED
"SALADA"
Ceylon Natural Green Tea similar in taste and flavor to Japan, same light color in infusion only infinitely more delicious and of double strength. "Then it's Pure." Sealed lead packets only. 25c and 40c per lb. By all grocers

A SOLDIER OF COMMERCE

By JOHN ROE GORDON

'Copyright, 1903, by F. R. Toombs

The hours of the night dragged wearily. The soldiers slept, and, not being accustomed in their wild life to keeping guard at night, most of the guards were asleep by midnight. Harvey and Orskoff lay close together. A wriggling motion on the part of Harvey attracted the Russian. In a moment he felt a nudge in the side. Harvey was sitting up, his hands free, industriously untying the cords around his legs and feet. With a swift slash of his knife he set the Russian free.

"Come," he whispered.

He crawled away in the darkness, keeping in the deeper shadows of the trees. Orskoff followed. Neither spoke for many minutes. They kept working their way in the direction of the road and away from Siloon. At last, having cleared the camp, Harvey stood up straight.

"What is your plan?" whispered Orskoff breathlessly.

"I have none except to get away," said Harvey. "Free, we can do something. Let's walk along this road, and as we walk we can think."

CHAPTER XXI.

THE MONASTERY OF THE LAMAS.

"SURELY," said Orskoff, peering in the darkness at the face of the American, "it is not your purpose to desert the girls."

"I should say not; but with our feet and hands tied and we helpless in that camp we could not assist them. It's this way: Domitan is now camping in the woods. His horses are on the cliff. According to what he said, there is a road farther up the pass by which he will take the camels to the mountains. If that rascal ever gets the girls into the Zannuck stronghold, nothing that we can do will avail. We've got to think of something to do now."

"But what? Is it to fight? I will fight to the last drop of blood!"

"No; fighting will not help us. We've got to win out by some trick."

They sat down, and Orskoff leaned his head in his hands. Harvey became intent with his thoughts.

"Hello!" said Harvey, getting to his feet quickly. "Somebody around here! Hear that noise? Sounds like a wounded man calling for aid."

"Must be one of the Zannucks or one of the ameer's men who crawled here to get out of the way."

"I'm going to see who and what it is," said Harvey. "I can't see friend or enemy suffer when helpless."

They soon discovered a man, wounded by spear and sword, lying near the side of the road.

"Art thou friends?" he whispered in the tongue of the ameer's people.

"We have reason to be enemies, but we have no wish to harm you. Is there anything we can do?"

"Canst thou bring water?"

"I could if I knew where there was any," said Harvey. "Do you know of a river or spring near by?"

"Nay, there is none nearer than the Batoola temple."

"And what is this Batoola temple?"

"A place for lamas—priests of the monastery. There are many there. They are hospitable. If I could get there, they would know how to deal with my wounds."

"How far is it?"

"It is not far. It stands on the highway, but is surrounded by high walls."

"How came you here?"

"I was with the ameer's men when we were attacked by the Zannucks. I was wounded and crawled away from the pass, for the Zannucks kill all their wounded enemies. I could go no farther."

"You came to a good place. The Zannucks are almost within reach of our voices. But tell me more about that Batoola temple."

"As I said, it is a lama monastery. There are monks of all kinds there—missionary monks, begging monks, praying monks."

"Are they all natives of Bokhara?"

"Not all. They come of many nations. Could I be carried there?" asked the wounded soldier.

"We have work to do here," broke in Orskoff. "We cannot give you the time."

"You spoke of begging monks," said Harvey. "What do they beg? How do they reach people?"

"They walk along the roads and ask alms of all they meet. It is in this way the monasteries are supported."

"What do they wear? What sort of looking"—

"You interested in monks!" interrupted Orskoff impatiently. "We have no time to think of them."

"I am thinking of them very hard just now."

Again addressing the wounded man, Harvey asked:

"What sort of garb do these monks wear?"

"Cloaks and hoods. They are humble and holy men."

"I've seen them near Lake Baikal in Siberia," said Orskoff. "They cover their heads and faces so their own grandmothers wouldn't recognize them."

"Oh, they do! And the monastery is poor, supported by alms?"

"Yes," said the soldier of the ameer.

"You want to go there?"

"I would live if I could be carried there."

"If we could make a litter of some kind, we might do it."

"We could manage with our coats to make a chair in which to carry him," said Orskoff, "but we have not the time. We cannot forsake our duty to the girls for a wounded enemy."

"We are not forsaking the girls. I have an idea these monks can be of use to us. I want to see them. Help me make the chair."

Harvey's voice was imperative. Orskoff protested, but it was of no avail. He tied the sleeves of their coats together and formed what he called a Russian field chair. The wounded man was then picked up, and the three started off.

"Tell me more about these monks," said Harvey as they went along.

"They are priests of the religion of Buddha-Sakymuni. They are good and holy men."

"Have I not heard somewhere that they are supposed to be gifted with the power to foretell the future—a sort of second sight?"

"Yes, they have magic sight."

"Are the Zannucks believers in these monks?"

"Yes, all of them."

"How shall we know when we reach this monastery?"

"There is a light at the pool. If I can be bathed in the sacred pool of Batoola, I shall be cured."

"What pool is that?"

"The life giving pool of Batoola. It is just within the first gate. One who bathes in it is made holy and is given much power by the Dalai lama."

"Watch for the light. But the dawn is breaking; we shall soon be able to see for ourselves."

An hour later they saw the stone walls of the lama monastery.

"The first gate is there," said the Bokharan, who proved to be a young, handsome fellow and seemed inclined to be friendly.

"How do we call them?" asked Harvey as they reached the iron gate.

"There is a rope. Pull it, and a bell will ring."

Harvey pulled a rope that dangled from above, and inside a bell tolled twice. Immediately the wicket of the gate was opened.

"Who thus disturbs the peace of this holy city?" asked a voice.

The hooded face of a monk peered out at them.

"A wounded soldier of the ameer who seeks thy help," answered the young Bokharan.

"Enter."

The gate was opened, and the monk walked away, leaving the three at the edge of a large pool. Soon other monks in their peculiar garb, wearing hoods that hid their faces, came toward them, and the wounded soldier was laid upon a bed brought from the interior. Another wall could be seen, and inside of this was a large building.

"He shall be bathed in the pool by our brothers," said one of the priests. "The living waters of Batoola will surely heal his wounds."

The gatekeeper went to lock the gate.

"Nay, good father," said Harvey; "do not lock the gate. When we learn of the effect of the bathing on our friend, we will proceed upon our way."

An aged priest was coming toward them, followed by several others. The face of the old priest was kindly, and as he examined the wounded man Harvey watched him closely.

"He's my man," he said.

The old lama gave several orders, which his inferiors put into execution, and then turned away. Harvey intercepted him.

"Holy one," he said as he walked by the old priest's side, "may one who knows but little of thy race and religion ask a boon?"

"All men may come to us and learn."

"It is not to learn, for there is not time. I wish to do that which perhaps is not according to your laws. Not far from here are wicked men, hundreds of them, who have stolen two young women and will perhaps harm them if we cannot rescue them. Two of us against so many are powerless, but we could do something by strategy if we wore the garb of your order. I have gold, and here—here is a watch from faroff America, here is a diamond ring from Paris; these will I give to enrich thy temple for the use of two such outfits of clothing as thy people wear."

The old priest looked at him curiously.

"This request never has been made before. I do not understand. Wouldst thou seek to harm us by a wrongful act?"

"Is it wrongful to rescue young women from robbers?"

"Nay, but the robe of a holy man must not be soiled with blood."

"I promise that no stain of crime shall rest upon it. If blood there is, it shall be our own."

The gleaming diamond attracted the old priest. He listened to the ticking of the watch.

"They are wonderful and beautiful. And wouldst thou give both for the use of two of these garbs?"

"Yes, gladly."

"Come with me."

Harvey motioned to Orskoff, who followed him.

"What are you after now?" he asked.

"You and I are to become monks—old and feeble monks."

Orskoff stared in amazement. His amazement grew as he saw Harvey hand over to the priest his expensive watch and valuable diamond ring in exchange for two outfits of the monkish garb.

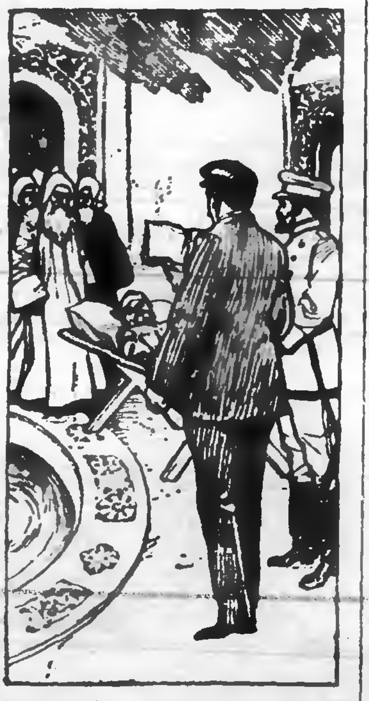

An aged priest was coming toward them.

"These garments are new and have not been consecrated to our purpose," said the lama. "Take them. Remember, thou shalt shed no blood."

"We promise, and we thank thee."

With the robes and hoods they went out of the place. Harvey started at a quick pace back toward the camp. At a convenient place he stopped and said:

"As soon as I heard of those monks it seemed to me that this was the solution of the problem. We can't fight 200 men. My idea is to disguise ourselves and appear as old and feeble as possible, traveling in the same direction as Domitan's forces. We will ask a lift as far as the Batoola monastery, and if the Zannucks are believers, as the Bokharan said, they will grant what we ask. The camels bearing the girls have the lightest burdens, and it ought not to be difficult to get seats on them. Then—well, let the rest take care of itself. We can tell what to do when we get there."

"I swear by the holy crown of the great white czar," Orskoff exclaimed, "that you are the most daring and the most resourceful devil I ever knew! Did anything ever overcome you? The world is your plaything. You do what you will with all people. If I had asked that old priest for these things, he would have expelled me from the place."

"Well, you are a soldier. I've got to know how to talk or I couldn't sell windmills."

"Talk! You could convince a man that he was a horse. It takes no great amount of talk sometimes to convince him he is an ass. This is the most surprising result of your skill I have yet witnessed. Well, the thing is fascinating. We will try it."

The Russian wondered still more at the resources of the American during the process of disguising themselves. The people of the region were dark. With the bruised husks of nuts of a walnut tree he made an olive colored stain, which he daubed over their faces. With a pair of folding scissors he cut off the Russian's mustache, bringing sadness to his heart. They made themselves grimy with the soil of the road and practiced the walk of feeble old men. So well did Harvey execute this act that Orskoff said they would become play actors next.

To be Continued.

ABSOLUTE SECURITY.
Genuine
Carter's
Little Liver Pills.
Must Bear Signature of
Brent Good
See Fac-Simile Wrapper Below.
Very small and as easy to take as sugar.
CARTER'S LITTLE LIVER PILLS.
FOR HEADACHE.
FOR DIZZINESS.
FOR BILIOUSNESS.
FOR TORPID LIVER.
FOR CONSTIPATION
FOR SALLOW SKIN.
FOR THE COMPLEXION
Price 25 Cents | Purely Vegetable.
CURE SICK HEADACHE.

CANADIAN PACIFIC
$21.50
ST. LOUIS
AND RETURN
From Peterboro. Good for 15 days. Stop-over at Canadian points, Detroit and Chicago. Proportionate rates from other points.
Through sleeper for St. Louis leaves Toronto at 7.55 p.m. daily.
Apply to Canadian Pacific Agent, or A. H. Notman, Assistant General Passenger Agent, Toronto.

GRAND TRUNK RAILWAY SYSTEM
THROUGH SLEEPERS
—TO—
World's Fair
11.45 a.m. train connects at Toronto with through Pullman Sleepers for St. Louis.
$21.50 ROUND TRIP { With stop over privileges at Chicago, Detroit and intermediate Canadian stations.
THE NEW SERVICE IS VERY CONVENIENT
7.30 a.m. Fast Express for Lindsay, and Toronto, arriving 10.10 a.m.
Fast Express leaves Toronto 7.20 p.m., arriving Peterborough 10.25 p.m.
For tickets, illustrated literature, regarding World's Fair, and full information, call on
W. BUNTON, C.P. & T.A.
F. SANDY Station Agent.

Lever's Y-Z (Wise Head) Disinfectant Soap Powder is a boon to any home. It disinfects and cleans at the same time.

RAPHIA
The newest material for Hats.
On sale at the
REVIEW OFFICE.

Toronto Savings
AND
Loan Company
35-437 George-st., Peterboro.
HON. GEO. A. COX..... President
PAID UP CAPITAL..$1,000,000.00
RESERVE FUND.... 480,000.00
SAVINGS DEPARTMENT
3½% Interest, compounded half-yearly, allowed on deposits of ONE DOLLAR and upwards.
ABSOLUTE SECURITY and PROMPT SERVICE is the basis upon which we solicit your account.
MONEY TO LOAN
At lowest current rates of interest.
Further information furnished on application to
W. G. MORROW,
Manager.

Architecture

E. M. STOREY
ARCHITECT, ETC., 172 Wellington Street, Kingston, Ont. All orders promptly attended to and guaranteed satisfactory in every particular.

Medical

T. POPHAM McCULLOUGH
M.D., EYE, EAR, NOSE AND THROAT
Office Removed to No. 166 Brock Street, Peterborough

Dental

DR. H. A. WOOD
DENTIST
Dental Rooms No. 408½ (upstairs) George St., opposite Adam Hall's. Phone No. 20. Day or night.

DR. R. F. MORROW
MASTER OF DENTAL SURGERY, and Gold Medallist, R. C. D. S. Office—In his old stand over China Hall, Room No. 1, Corner of George and Simcoe Streets.

Legal

R. E. WOOD
BARRISTER, SOLICITOR, ETC. Office in the Bank of Commerce Building. MONEY TO LOAN.

W. H. MOORE
BARRISTER, SOLICITOR, in the Supreme Court, etc. Office—Corner of George and Hunter Streets, over Bank of Toronto.

O'CONNELL & BULL
BARRISTERS, SOLICITORS, ETC. Office 154½ Hunter Street, two doors West of Post Office, Peterborough. MONEY TO LOAN.
D. O'CONNELL. G. L. T. BULL

HALL & HAYES
BARRISTERS, SOLICITORS & NOTARIES PUBLIC, Hunter Street, Peterborough, next to English Church. MONEY TO LOAN at the lowest rates of interest.
E. H. D. HALL. LOUIS M. HAYES

HALL, MEDD & DAVIDSON
Successors to Stratton & Hall.
BARRISTERS, SOLICITORS, ETC., Peterborough, Ont. Office—Corner of Hunter and Water Streets, over Bank of Commerce.
E. H. HALL S. T. MEDD W. S. DAVIDSON

EDMISON & DIXON
BARRISTERS, SOLICITORS, ETC. Office in Claxton's Block, Corner Hunter and George Streets, over Dickson's Store.

DENNISTOUN, PECK, KERR & STEVENSON
BARRISTERS, SOLICITORS, NOTARIES, ETC., 416 Water Street, Peterborough.
R. M. DENNISTOUN F. D. KERR
E. A. PECK A. STEVENSON

Money

ROGER & BENNET
BARRISTERS, SOLICITORS, ETC. 373 Water Street, Peterborough. Telephone No. 191.
MONEY AT EASY TERMS 5 PER CENT.

ONTARIO BANK
PETERBOROUGH BRANCH
General Banking Business Transacted
SAVINGS BANK DEPARTMENT
HIGHEST RATES OF INTEREST allowed on deposits of $1.00 and upwards. Corner Water and Simcoe Streets.
JOHN CRANE Manager

Coal for Sale

SEE ME BEFORE BUYING YOUR COAL.

We Buy All Kinds of Junk

AND PAY THE HIGHEST MARKET PRICES.

Geo. Stevens

The Daily Review.

THURSDAY, JULY 28, 1904.

CASE OF COL. GREGORY

More of Inside History of Trouble in St. Kitts Dragoons.

Sir Fred. Borden Accuses Col. Gregory, and Mr. R. L. Borden Criticises Col. Otter—Politics and the Militia As Revealed in House of Commons—Mr. Fitzpatrick's Election Act Amendment Bill Discussed in Committee.

Ottawa, July 28.—The House had no preliminaries yesterday morning, but plunged at once into the orders of the day.

On again going into committee on Mr. Fitzpatrick's bill to amend the Dominion Elections Act, 1900, Mr. R. L. Borden led in objections to holding elections at a subsequent date to the general elections in a number of ridings which were designated because of their inaccessibility. He specially mentioned Kootenay as having better facilities than others.

In reply to Mr. Blain's assurance that Nipissing was now much better opened up, the Minister of Justice said he would drop that riding from the provision.

Mr. W. L. Galliher (Yale-Cariboo) said Kootenay comprised a territory of nine ridings for the Local Legislature, and it was a physical impossibility for the returning officer to cover the territory in the time at his disposal.

Mr. R. G. Macpherson pointed out that Comox-Atlin was even worse, being 1,500 miles in length.

Mr. W. H. Bennett asked that there be no provision for delay in the Algomas, and Mr. Clancy pointing out that Manitoulin Island in the east riding was the part most difficult of access at certain seasons, Mr. Fitzpatrick agreed to drop West Algoma from this provision also.

Mr. Galliher added that to cover Kootenay in time a man would need wings.

Mr. W. R. Brock said commercial men find no difficulty in getting through the riding.

"In a Pullman car," observed Mr. Galliher.

Mr. Brock urged that all the elections be held on one day.

After some further discussion the committee reported progress and will sit again to get further information on the British Columbia constituencies.

Mr. Fitzpatrick's bill to amend the Representation Act, 1903, by making several minor amendments, which have been previously explained, was passed through the committee stage and reported.

The House then went into committee on the bill giving further powers to the arbitrators who are adjudicating a dispute between His Majesty and the Grand Trunk Railway of Canada respecting a portion of track east of Quebec. The bill was still under consideration when the House rose at 1 o'clock.

Col. Gregory's Case.

More of the inside history of the trouble between Col. Gregory of the 2nd St. Catharines Dragoons and the Government was revealed in the House yesterday. The features of the debate were accusations made by Sir Frederick Borden against Col. Gregory and the strictures that were passed on the official conduct of Col. Otter. E. A. Lancaster, Col. Sam Hughes and R. L. Borden charged on the one hand that Col. Gregory was refused an extension of his command because he would not co-operate with the Militia Department in promoting an unqualified officer to the position of second in command in the room and stead of Major Ferguson.

Sir Frederick Borden energetically denied this charge and accused Col. Gregory of keeping Major Ferguson in a position which he was physically unable to fill so that he would have an excuse for demanding an extension of time as colonel of the regiment. Sir Frederick was very bitter in his references to Col. Gregory, whom he accused of malicious hostility to Major Glasgow. The correspondence read to the House by Mr. Lancaster showed that Col. Otter had persistently urged Col. Gregory to recommend Major Glasgow for promotion and gave him to distinctly understand that in no other way could he obtain the extension of his command.

It was alleged that there was political influence behind Col. Otter in his efforts to wring the desired recommendation from Col. Gregory. Touching this phase of the case R. L. Borden severely criticised the conduct of Col. Otter. "If," said Mr. Borden, "I had anything to do with Col. Otter and he could not give me any explanation to show that political intrigue was not affecting his judgment, I would consider that he was worthy to be dismissed within 48 hours."

Canada's Preparedness.

Ottawa, July 28.—Senator Perley asked in the Upper House yesterday for a statement showing the military strength of the Government of Canada in so far as it relates to ammunition, rifles and other weapons of warfare, where and in what proportions are such stored. Hon. W. R. Scott replied that it had been held improper to give information. There are 32,000 Lee-Enfield rifles in the hands of the regiments and rifle clubs and 456 rifles and 815 carbines in reserve.

Rocked the Boat.

Jamestown, N.Y., July 28.—Dr. B. H. Whitely, health officer of Corry, Pa., was drowned in Findley Lake yesterday. Dr. Whitely, his son and daughter were out rowing. Some one of the party began to rock the boat and it was upset. Dr. Whitely became entangled in a trolling line, and was drowned.

Succumbed to Burns.

Toronto, July 28.—Mrs. Susan Malone, who was so badly burned in the fire at her house at 72 Kensington avenue on Friday last, died in St. Michael's Hospital yesterday at 3 p.m.

Injunction Restrains Sale.

Toronto, July 28.—Justice Britton yesterday granted a temporary injunction, returnable on Thursday next, restraining the Cramp Steel Company from making a sale of certain assets to the Northern Iron & Steel Company.

Dundonald Dined.

Montreal, July 28.—Lord Dundonald passed a quiet day yesterday. The banquet to the general at St. James' Club, which was attended by one hundred gentlemen, was absolutely formal.

BASEBALL ON WEDNESDAY.

The Eastern League.

Toronto ...... 0 0 0 0 1 2 3 0 *—6
Providence ... 1 0 0 0 2 0 0 0 2 3 5

Three-base hits—Francis, Currie, Raub 2, Vinson, Conn. Two-base hits—Amole. Sacrifice hits—Toft, Harley, Weidensaul, Murray, Rapp. Bases on balls—Off Currie 3, off Amole 4. Struck out—By Currie 4, by Amole 2. Hit by pitcher—Connor. Stolen bases—Harley, Murray 2. Umpire—Sullivan. Time—1.55.

At Montreal— R.H.E.
Montreal .... 1 0 0 0 0 1 0 1 0—3 7 4
Jersey City .... 0 2 0 1 0 0 0 0 1—4 7 0

Batteries—McCarthy and McManus; Pfanmiller and Vandrift. Umpire—Haskell.

At Buffalo— R.H.E.
Buffalo .. 2 0 3 1 0 0 0 3 0 0 0 0—9 12 3
Baltim'e . 0 1 0 0 5 0 0 3 0 0 0 2—11 12 5

Batteries—Jones, Yerkes and Shaw; Mason and Hearne. Umpires—Conahan and Egan. Attendance—3511.

At Rochester— R.H.E.
Rochester ..... 0 0 0 0 0 4 0 6 0—10 16 5
Newark .... 1 0 0 1 0 0 8 1 1—12 10 3

Batteries—Schultz, Mills and McAuley; Breckenridge, Wolfe and Lynch. Attendance—300. Umpire—Kelly.

National League Scores.

At Pittsburg— R.H.E.
Pittsburg .... 0 0 0 0 0 0 0 4 0—4 8 2
St. Louis .... 1 0 0 0 1 2 0 1 0—5 10 1

Batteries—Lynch and Carrish; O'Neil and Grady. Umpire—Emslie. Attendance—2610.

At New York— R.H.E.
Brooklyn .... 0 0 2 0 0 0 0 0 0—2 8 5
New York .... 0 0 0 3 2 1 0 5 *—11 12 1

Batteries—Poole, Jones and Bergen; Wiltse and Warner. Umpire—Zimmer. Attendance—8552.

At Boston— R.H.E.
Boston .... 2 0 0 0 0 2 3 1 *—8 13 1
Philadelphia .... 0 0 0 2 0 2 0 1 0—5 9 3

Batteries—Wilhelm and Needham; Sparks, Fraser and Roth. Umpire—Carpenter. Attendance—250.

At Chicago—Chicago-Cincinnati game postponed; rain.

American League Results.

At Philadelphia— R.H.E.
Detroit .... 0 0 0 0 0 0 0 0 0—0 3 0
Philadelphia ... 1 0 0 0 4 0 0 0 *—5 12 1

Batteries—Stovall, Wood and Drill; Waddell and Schreck. Umpires—O'Loughlin and King.

At Boston— R.H.E.
Boston .... 0 0 0 0 0 0 0 0 1 1—2 9 1
Chicago .... 0 0 0 0 0 0 0 1 0 0—1 7 2

Batteries—Young and Criger; Smith and McFarland. Umpire—Connolly. Attendance—7310.

At Washington—First game— R.H.E.
Washington .... 1 0 0 2 0 0 0 0 *—3 7 2
Cleveland ...... 0 0 0 2 0 0 0 0 0—2 8 0

Batteries—Patten and Clark; Donahue and Bemis. Umpire—Dwyer.

Second game— R.H.E.
Washington ..... 0 0 0 0 0 0 0 0 0—0 9 1
Cleveland ...... 0 0 0 0 1 0 1 5 0—7 13 0

Batteries—Townsend and Kittredge; Bernhard and Abbott. Umpire—Dwyer. Attendance—4500.

Colonies and the Motherland.

London, July 28.—(C.A.P.)—In the House of Commons yesterday, replying to Mr. Buchanan, Hon. Mr. Lyttelton said that none of the self-governing colonies had ever offered the open home market of such colony to British manufacturers on equal terms with colonial manufacturers or on terms better relatively to colonial manufacturers than those now existing. The general attitude of the self-governing colonies in respect to this matter was defined by the resolution passed at the Colonial Conference. Steps had been taken by some of the self-governing colonies to give effect to the resolution, but without any consultation or bargaining with the mother country.

Empire's Fiscal Situation.

London, July 28.—(C. A. P.)—Sir Howard Vincent suggest an Imperial conference thoroughly representative to examine the fiscal situation of the British Empire. The proposed conference will meet in the coming winter and its conclusions be laid before Parliament in 1905.

DESTROYERS BLOWN UP

Three More Russian Vessels Torpedoed By the Japs.

Japanese Lost 800 at the Tatchekiao Fight—Kuropatkin Reports Confirms News of Occupation By the Japs of Tatchekiao, and Says Enemy Is Moving on Haicheng—Vladivostock Squadron Sixty Miles Off Tokio Bay.

Che Foo, July 28.—Russian refugees who have arrived here report that the Lieut. Burakoff and two other Russian torpedo destroyers were torpedoed and destroyed by the Japanese on the night of July 25.

Japs Lost 800.

Tokio, July 28.—The Japanese casualties before Tatchekiao were eight hundred.

On to Haicheng.

St. Petersburg, July 28.—A telegram from Gen. Kuropatkin was received yesterday confirming the occupation of Tatchekiao by the Japanese, July 25, and adding that a Japanese division had moved on Haicheng.

Captured the Keys

Tokio, July 28.—The army of Gen. Oku combined with what is known as the Takushan forces, attacked Tatchekiao Sunday night and on Monday captured all the important topographical keys. The Russian forces consisted of five divisions. The losses are unknown.

60 Miles From Tokio.

Tokio, July 28.—The Russian Vladivostock squadron was seen sixty miles off Tokio Bay at dawn yesterday morning. It then moved to the south.

DARING NIGHT ATTACK.

How the Japanese Troops Hustled Russian Troops Into Retreat.

Tokio, July 28.—In a daring night attack against a Russian force estimated at five divisions, with 100 guns, Gen. Oku drove the enemy from their strong line of defence south of Tatchekiao. Advancing on Sunday, Gen. Oku found a superior force confronting him, and that a heavy artillery fire from the enemy was checking his men. He thereupon decided to attempt a night surprise. This was successful, the Japanese troops hustling the Russians into retreat to Tatchekiao. The Japanese had 800 casualties.

The Takushan army fought and won a separate action on Friday, July 22, at Pauling, losing 31 men. The Russians left 14 dead. The Japanese began the advance against the Russian positions south of Tatchekiao on Saturday, July 23. On this date the vanguard occupied positions in the vicinity of Chuichiatun, to the southeast of Tatchekiao, developing the position and strength of the enemy.

The Russian line was through the hills south of Tatchekiao, extending almost due east and west of the railroad. The position of the enemy was fortified. The strongest point was at Taiping Mountain, to the southeast of Tatchekiao, and here the heaviest force had assembled. The Russians had two battalions of artillery posted near Chatengagen, due south of Tatchekiao, and ahead of the main line.

The Japanese deployed to the westward from Chuhiatun, and, confronting the Russian line east of the railroad, advanced early Sunday morning. At 9 o'clock the Japanese right had reached a bluff less than two miles from Taiping Mountain. In the afternoon the Russian batteries, posted on the heights, shelled the advancing line. The strength of the Russians gradually developed, Gen. Oku estimating it at five divisions and 100 guns. The Russians prevented a general advance, and Gen. Oku decided on a night assault.

Two divisions of Russians occupied the Saicheng road, and Gen. Oku took the precaution to engage this force with artillery. The Russians replied similarly, the duel lasting until darkness. At 10 o'clock Sunday night the entire Japanese right was hurled against the first Russian position, east and west of Taiping Mountain, and easily captured it. At midnight the second position was attacked, and by daylight the Japanese occupied the eminence east of Shanchiatun, the Russians retreating towards Tatchekiao. At 7 o'clock Monday morning the Japanese seized Chenyshishhan without resistance and pursued the Russians towards Tatchekiao.

To Change Motive Power.

Port Huron, Mich., July 28.—The management of the Grand Trunk Railway system and of the St. Clair tunnel have at last determined upon a change of motive power in the tunnel to electricity. Work will at once commence for the installation of the plant, which will mean an investment of $400,000. The third rail system is to be used.

Mrs. House Badly Burned.

Hamilton, July 28.—While Mrs. Louis House, who resides near Bartonville, was preparing breakfast yesterday morning her clothing caught fire. Before the fire could be extinguished her face, arms and the upper part of her body were terribly burned. Mr. House extinguished the flames and was severely burned while doing so.

THE MARKET REPORT

Peterborough Market

WHEAT	
Wheat	$0 88 to 0 90
FLOUR AND MEAL	
Flour, family, cwt	$2 50 to 2 75
Flour, bakers', cwt	2 90 to 3 00
COARSE GRAIN	
Barley, per bushel	0 40 to 0 43
Peas, small	0 60 to 0 70
Peas, mummies	0 60 to 0 70
Oats	0 32 to 0 34
Buckwheat	0 45 to 0 50
Rye	0 40 to 0 48
WOOL AND HIDES	
Wool, unwashed	0 06 to 0 07
Fleece Wool	0 11 to 0 18
Veal Calf Skins	0 08 to 0 10
Deacons	0 40 to 0 50
Beef Hides, per cwt	6 50 to 7 00
Sheepskins	0 50 to 0 60
MEAT, POULTRY AND DAIRY PRODUCE	
Beef by the ¼, per cwt	7 00 to 9 00
Mutton, per lb	0 08 to 0 10
Lamb quarter	1 25 to 1 50
Dressed Hogs, per cwt	6 00 to 6 50
Pork by the ¼, per lb	0 08 to 0 09
Lard	0 13 to 0 14
Chickens, per pair	0 70 to 1 00
Ducks, per pair	0 60 to 1 00
Geese, each	0 80 to 1 25
Turkeys, each	1 00 to 1 50
Butter, fresh roll, per lb	0 18 to 0 20
Butter, crock	0 16 to 0 18
Eggs, per doz	0 17 to 0 22
LIVE STOCK	
Cattle, exporters	0 4 to 0 04½
Choice butchers, steers & heifers	0 4¼ to 0 04½
Light heifers and cows	2 50 to 3 00
Feeders, 1000-1100	3 25 to 3 50
Stockers	0 3 to 0 03½
Hogs, select, 120-160	4 90 to 5 00
Fats and heavies	4 25 to 4 50
Lights	4 25 to 4 50
Sows	3 25 to 3 50
Stags	0 1½ to 0 02
Sheep	3 25 to 3 75
Lamb, per lb	0 04 to 0 05
GENERAL	
Potatoes	0 50 to 0 60
Carrots	0 40 to 0 45
Wood, hard	6 50 to 8 00
Wood, soft	3 00 to 5 00
Straw, per load	2 00 to 3 00
Tallow, rendered, per lb	0 06 to 0 08
Hay, timothy, per ton	8 00 to 9 00
Hay clover, per ton	7 00 to 8 00

Wheat Futures Firmer and Grain Prices Strong—Live Stock Markets—The Latest Quotations.

Wednesday Evening, July 27.

Liverpool wheat futures closed to-day ½d to 1d higher than yesterday, and corn futures ¼d higher.

At Chicago, September wheat closed 1¼c higher than yesterday, September corn ⅜c higher, and September oats unchanged.

FOREIGN MARKETS.

London, July 27.—Close—Spot quotations American mixed, 21s. Flour—Spot quotations Minneapolis patent, 27s. Wheat—On passage buyers and sellers apart. Corn—On passage firm but not active. Wheat—Parcels No. 1 Northern Manitoba, Aug. 34s 6d; parcels No. 2 Northern Manitoba, Aug., 32s 9d.

Mark Lane Miller Market—Wheat—Foreign and English firm and rather dearer. Corn—American, nothing doing; Danubian firm. Flour—American, less offering and tending upward; English firm.

Paris—Close—Wheat—Tone dull; July 21f 65c, Nov. and Feb. 22f 35c. Flour—Tone dull; July 30f 40c, Nov. and Feb. 30f 65c.

LEADING WHEAT MARKETS.

	July.	Sept.	Dec.
New York	102¾	94½	92⅞
St. Louis	94	88⅝	90¼
Duluth	102¾	90½	86⅛
Toledo	95⅛	92⅝	93⅛
Detroit	99	93½	94⅛

TORONTO ST. LAWRENCE MARKET.

Grain—		
Wheat, white, bush	$0 95 to	$....
Wheat, red, bush	0 92	....
Wheat, spring, bush	0 92½	....
Wheat, goose, bush	0 80½	....
Beans, bush	1 35	....
Barley, bush	0 45	....
Oats, bush	0 39	....
Rye, bush	0 56	....
Peas, bush	0 55	....
Buckwheat, bush	0 47	0 48

LIVERPOOL GRAIN AND PRODUCE.

Liverpool, July 27.—Wheat—Spot nominal. Futures firm; Sept. 6s 9¼d.

Corn—Spot quiet; American mixed, new, 4s 4½d; American mixed, old, 4s 5¼d. Futures firm; Sept. 4s 3⅜d.

Hams—Short cut firm, 47s.

Bacon—Cumberland cut firm, 43s; long clear middles, light, strong, 47s; long clear middles, heavy, strong, 46s; shoulders, square, strong, 42s.

Tallow—Prime city firm, 21s 6d.

Turpentine Spirits—Quiet, 41s 3d.

NEW YORK DAIRY MARKET.

New York, July 27.—Butter—Irregular; prices unchanged; receipts, 8562.

Cheese—Irregular; receipts, 3890; state, full cream, small, white, fancy, 7¾c to 7¾c; do., fair to good, 7c to 7¼c; do., poor, 6¼c to 6¾c.

Eggs—Irregular; prices unchanged; receipts, 16,111.

CATTLE MARKETS.

Cables Steady—Montreal Prices Unchanged—Hogs Firmer in U.S.

London, July 27.—Cattle are steady at 11c to 12c per lb.; refrigerator beef, 11c to 11¼c per lb. Sheep, 11c to 12c, dressed weight.

MONTREAL LIVE STOCK.

Montreal, July 27.—About 900 head of butchers' cattle, 35 milch cows, 250 calves, 800 sheep and lambs and 200 fat hogs were offered for sale at the East End Abattoir to-day. There were also a considerable number of cattle, sheep and hogs sold at Point St. Charles this morning. The butchers were out strong and there was a fair demand for good cattle, but there was no improvement in prices since Monday, while the common cattle sold at lower rates, quality considered, than on any day this season. Prime beeves sold at 4¾c to 5c; good mediums, 4c to 4½c; ordinary mediums, 3¼c to 3¾c, and the common stock, 2½c to 3¼c per lb. Calves sold at from $2 to $13 each, or 3c to 5c per lb. Shipping sheep are 3½c and the others 3c to 3¼c per lb. Lambs sold at $2.25 to $4.25 each. Good lots of hogs sold at 5½c to near 5¾c per lb. Milch cows sold at $20 to $45 each.

EAST BUFFALO CATTLE MARKET.

East Buffalo, July 27.—Cattle—Receipts, 650 head; good cattle steady to strong; common dull; prime steers, $5.75 to $6.15; shipping butchers', $4.75 to $5.30; heifers, $3.50 to $4.75; cows, $3 to $4.25; stockers and feeders, $2.50 to $4; stock heifers, $2.25 to $2.75.

Veals—Receipts, 150 head; active; $4.50 to $6.50.

Hogs—Receipts, 3200 head; active; pigs, 20c to 25c higher; others, 10c to 15c higher; heavy, $6; mixed, $6 to $6.05; yorkers, $6.10 to $6.15; pigs, $6.25 to $6.35; roughs, $4.95 to $5.10; stags, $4.25 to $4.75; dairies, $5.70 to $5.90.

Sheep and Lambs—Receipts, 1000 head; active; lambs, 25c higher; lambs, $4.50 to $7.25; yearlings, $3 to $5.50; wethers, $4.50 to $4.75; ewes, $3.75 to $4; sheep, mixed, $2 to $4.25.

NEW YORK LIVE STOCK.

New York, July 27.—Beeves—Receipts, 2396; steers 10c to 15c higher; bulls and dry cows in liberal supply and unchanged; common to choice steers, $4.25 to $6.15; extra do., $6.25 to $6.40; oxen and stags, $3.25 to $5.50; bulls, $3 to $4.25; extra do., $4.50; cows, $1.75 to $4.25.

Calves—Receipts, [illegible]; [illegible]; common to choice veals, $4.50 to $7.50; a few extra at $7.75; culls, $4 to $4.50; buttermilks, $3.25 to $3.87½; western calves, $3 to $5.

Sheep and Lambs—Receipts, 4462; demand fair and prices firm; common to prime sheep sold at $3 to $4.75; culls, $2 to [illegible]; common to choice lambs, [illegible] $4.50 to $7.50.

Hogs—Receipts, 4297; higher; prime state and Pennsylvania hogs at $6.25 to $6.35.

CHICAGO LIVE STOCK.

Chicago, July 27.—Cattle—Receipts, 5500; market strong to 10c higher; good to prime steers, $5.60 to $6.50; poor to medium, $4.25 to $5.40; stockers and feeders, $2 to $3.90; cows, $1.50 to $4.25; heifers, $2.25 to $5; canners, $1.50 to $2.60; bulls, $2 to $4.25; calves, $2.50 to $7; Texas fed steers, $3 to $5.25.

Hogs—Receipts, 10,000; mixed and butchers', $5.25 to $5.75; good to choice heavy, $5.55 to $5.75; rough heavy, $4.90 to $5.30; light, $5.20 to $5.65; bulk of sales, $5.40 to $5.65; opened slow and closed strong.

Sheep—Receipts, 10,000; good to choice wethers, $4 to $4.25; fair to choice mixed, $3 to $4; native lambs, $4 to $5.50.

CHEESE MARKETS.

Stirling, July 27.—At the Stirling cheese board to-day 1000 cheese were boarded. Sales: Magrath, 1000 at 7¾c.

Woodstock, July 27.—There was no change in last week's prices at the meeting of the cheese market here to-day. In all 2080 boxes were boarded, all the make of July. The highest bid on the board was 7¾c. At this figure 200 boxes were sold to Rooth. On the street 1000 boxes sold at 7 9-16c.

Picton, July 27.—At our cheese board today 13 factories boarded 1205 boxes, all colored. Highest bid, 7¾c; 1275 sold. Buyers, Sexsmith and Baillie.

Another Steamer Ashore.

Quebec, July 28.—The agent of the Marine and Fisheries Department in this city has received a telegram stating that the steamer Rockcliffe, which had landed a cargo of lumber at Campbellton, N.B., for Liverpool, is ashore in Baie de Chaleurs, and the Government steamer Aberdeen had attempted to haul her off without success.

Bowlers Go to Ireland.

London, July 28.—The Canadian bowlers concluded their series of matches at Moffat Tuesday prior to starting on their program on Irish soil. The result was Dumfriesshire 125, Canadians 78.

[illegible]ore Operations

[illegible] of operations for piles is past for all who know of the efficiency of Dr. Chase's Ointment as a cure for this horrible ailment. It doesn't matter what form of piles you have, so long as you use Dr. Chase's Ointment carefully and plentifully, it will soon bring relief and cure. Ask your friends and neighbors what they know about this preparation.

Those Pretty Raffia Hats.

Why don't you make a raffia hat to replace the one that was spoiled on the day of the opening of the lift lock? They are easily and quickly made, and are light and durable. The most popular colors are black, brown, red and the natural shade—a light champagne color. Directions for making these pretty hats may be found in the July Delineator, and the raffia is on sale at the Review office, the only place in town where it may be procured. 2d

AGENTS OF THE REVIEW.

Moneys may be paid to and subscriptions left with the following gentlemen who have kindly consented to act as agents for THE REVIEW:—

KEENE.... Dr. J. M. Shaw, Victoria Drug Store
HASTINGS...... Walter W. Fowlds, News Agent
NORWOOD.................. D. H. Booth

CHEMONG BUS LINE

On and after June 15th, bus will leave Leary's Livery office 421 Water-st., at 8 a.m., and 4 p.m., for Chemong.

Leave Chemong at 9.30 a.m., and 7 p.m., for Peterborough, making connections with boat to and from Bobcaygeon, Burleigh Falls and Lakefield.

R. H. LEARY, Proprietor

Don't Allow

the chance passer by to occupy your telephone line any more than you would allow him to block the entrance to your store. When you do allow it others miss the tool "YOUR LINE'S BUSY."

Public telephone stations are for this class of business.

THE BELL TELEPHONE CO.
Limited.

Steamboat Routes.

KAWARTHA LAKES

THE TRENT VALLEY NAVIGATION CO., Limited.

BOBCAYGEON, STURGEON POINT, LINDSAY
ESTURION
June 1st to October 1st

Bobcaygeon, Leave 6.15 a.m. and 2.10 p.m.
Sturgeon Point, " 7.15 a.m. and 4.10 p.m.
Lindsay, Arrive 8.00 a.m. and 5.30 p.m.
" Leave 11.00 a.m. and 6.45 p.m.
Sturgeon Point, " 12.10 p.m. and 6.45 p.m.
Bobcaygeon, Arrive 1.15 p.m. and 8.30 p.m.

During June, July, August and September Saturday's boat will await arrival of evening train from Toronto.

June 15th to Sept. 1st leave Lindsay at 6.30 p.m. instead of 5.45. Meals served on board.

COBOCONK, FENELON FALLS, LINDSAY
"MANITA"
June 15th to Sept 5th, or till notice

Coboconk, Leave 6.00 a m Arrive 7.00 p m
Rosedale lock, " 7.00 a m Leave 6.40 p m
Fenelon Falls, Arrive 7.40 a m Leave 6.00 p m
Fenelon Falls, Leave 8.30 a m Arrive 5.15 p m
Sturgeon Point, Leave 9.00 a m Arrive 4.45 p m
Lindsay, Arrive 10.15 a m Leave 3.30 p m

Connection made at Fenelon Falls with morning train for Toronto and at Lindsay for Port Hope. Time at Fenelon Falls for breakfast and tea.

BOBCAYGEON, CHEMONG, BURLEIGH
"OGEMAH"
June 15th to Sept 5th, or till notice

Bobcaygeon, Leave 7.00 a m Arrive 7.45 p m
Chemong Park " 9.30 a m ar 6.35 lv 5.15 p m
Buckhorn, " 11.30 a m Leave 2.45 p m
Burleigh, Arrive 12.30 p m Leave 1.30 p m

Connection at Burleigh with "Empress" for Lakefield and intermediate points. Meals served on Board.

Leary's line of Busses will give Peterborough connection with morning and evening boats at Chemong.

BURLEIGH, STONY LAKE PTS., LAKEFIELD
"EMPRESS"

Going S read down a.m.	p.m.			Going N read up a.m.	p.m.
Lv 6.00	1.30	Burleigh	ar	12.30	9.30
" 6.25	1.55	Mount Julian	"	12.00	9.05
" 6.50	2.20	Breezes	"	11.25	8.40
" 7.10	2.40	Juniper Island	"	11.00	8.15
" 7.20	2.50	McCracken's	"	10.50	8.05
" 8.10	3.40	Young's Point	"	10.00	7.15
*ar 8.50	4.15	Lakefield	§lv	9.15	6.30

Meals served on board.

Calling on Signal at Brownscomb Sheriff Hall's and Baptie's Island.

*Connects with (morning and afternoon) train to Peterborough.

§ Or after arrival (morning and evening train from Peterborough.

Strs. Stony Lake, Majestic or Alert

On and after Monday, July 25th, until further notice, steamers will run as follows: Str. Stony Lake will leave Lakefield on arrival of morning train, returning to connect with evening train.

Str. Alert connects with noon train.

St. Majestic connects with night train.

Capt. W. H. WHITE. P. P. YOUNG.

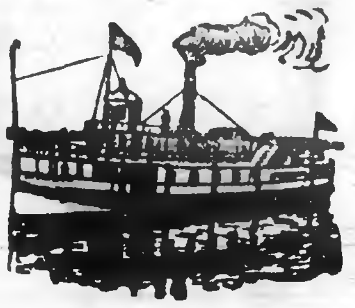

CALCUTT'S

Line of Steamers

City of Peterborough and Water Lily

TIME TABLE
Commencing June 15th, Until Aug. 31st, '04

The Str. "CITY OF PETERBORO"
Will run as follows:

Mondays, Tuesdays, Wednesdays and Fridays

To Jubilee, Harwood and Idyl Wyld

On the above days, the steamer will leave the Peterborough wharf at 8.45 a.m.; returning, will arrive in Peterborough at 8.30 p.m.

THURSDAY AFTERNOONS "The City of Peterborough" will leave the Peterborough wharf at 1.30 p.m. for Jubilee, Harwood and Idyl Wyld; returning, will arrive in Peterborough at 9 p.m.

SATURDAY AFTERNOONS "The City of Peterborough" will leave the Peterborough wharf at 1.30 for Jubilee and Idyl Wyld; returning will arrive in Peterborough at 9 p.m.

The Steamer "WATER LILY"
will leave Harwood every Saturday morning at 6.30 a.m., calling at Jubilee and all points on the river; returning, will leave Peterborough at 3.44.

Fares to Jubilee, Harwood and Idyl Wyld, 50c., good to return same day only; Children Half Fare.

Books of Family Tickets $5.00, for points between Peterborough and Idyl Wyld.

Special arrangements made for Sunday school and other excursion parties on application.

H. CALCUTT,
Telephone 98. Peterborough

RAPHIA
For Hats and Baskets
All Colors
On sale at Review Office

COST
Not Considered

All Straw Hats
To be Sold at Big Reductions in Price

Mens', Youths' and Children's Straws in all Qualities and Styles to be included in this Sale . . . .

Ladies should see the new shape White Felt Hat for outing, called the Lakeside, $1 each

THOS. BARRIE & CO.
HATTERS AND FURNISHERS.

DIAMOND HALL.
ENGAGEMENT RINGS
A fine line of Engagement Rings at Frost's Jewellery Store, set with Pearls, Rubys, Emeralds and Diamonds. All the latest styles, and our prices are much lower than you would pay elsewhere for the same quality.
FROST'S
DIAMOND HALL.

The Daily Review.
THURSDAY, JULY 28, 1904.

SHIRKING THE AUDIT.

Mr. Lorne McDougall's Challenge to the Ministry Not Accepted.

If there was anything wanting to make clear the attitude of the Ottawa Government toward the Auditor-General it has been furnished by the Hon. Charles Fitzpatrick, who, speaking in the House of Commons recently, charged that official with misrepresentation in connection with discussion of the Davis contract for the lighting of the Cornwall canal. The Government by refusing to even consider the changes in the Audit Act for which he asked plainly intimated to Mr. McDougall that they did not desire to be hampered any longer in the distribution of the country's money by his regard for the public interests. The consequence was that Mr. McDougall resigned. But not content with that the Government appears determined to make his life as miserable as possible, and to that end Mr. Fitzpatrick comes forward with his charge. The manner in which he made it is thus reported by the Ottawa Journal:

> The House then took up in committee the Davis contract.
>
> Mr. Reid (Grenville) in criticising it said that the present Government had made the contract for 84 years by renewing it when the original contract by the old Government was only for 21 years.
>
> Mr. Fitzpatrick — "The old contract was for 84 years — that is there was the right to renew every 21 years for 84 years."
>
> Dr. Reid—"But that is not in the return I have got."
>
> Mr. Fitzpatrick—"That was supplied by the Auditor-General."
>
> Dr. Reid—"You don't mean to say that the Auditor-General would keep anything back."
>
> Mr. Fitzpatrick—"That's what I mean to say. I don't want any equivocation about it."

This is possibly the first time that Mr. McDougall's honesty has ever been called into question and especially on the floor of the House. As is well known, he was appointed to the position of Auditor-General by the late Alexander Mackenzie, who recognized in him a man whose integrity and strict devotion to duty could not be impeached. During the twenty-six years he has held the office, Mr. McDougall has had frequent differences of opinion with the different Governments under which he has served, but particularly with the present administration, to which his strictness in the matter of public expenditures so far as his control over it goes has proved most irksome. He has stopped several raids on the Treasury within the past few years planned by the Government and their friends. This has aroused the resentment of the statesmen who now control the destinies of Canada and Mr. Fitzpatrick was put up to throw mud at him. The men who are now pursuing Mr. McDougall in this way are, it should be remembered, the successors in the leadership of the Liberal party of the late Alexander Mackenzie by whom he was appointed to office.

But if the Government thought that Mr. McDougall would allow his character to be attacked without striking back they reckoned without their host. In a letter to The Ottawa Journal Mr. McDougall challenges Mr. Fitzpatrick to prove his charge of misrepresentation before the Public Accounts Committee where he will be heard in his own defence. Mr. McDougall says:

> Will Mr. Fitzpatrick bring the papers before the *Public Accounts* Committee immediately, where I can have an opportunity of being heard and where this difference can be disposed of and other questions which may be involved in the Davis contract may be explained by me, in the presence of Mr. Fitzpatrick and the members of the committee?

The Government has not dared to take up this challenge, and, from the remarks of some of its members when the matter was referred to in the House, does not intend to. Through one of its members the Government has attacked the honesty of one of Canada's most trusted public servants and, having the power in its hands, refuses to do him the justice of giving him an opportunity to prove his innocence. Is not this a peculiar climax to twenty-six years' faithful service to the people of Canada? Could the Government have behaved worse? —Winnipeg Telegram.

M. VON PLEHWE ASSASSINATED

A Bomb Thrown Under His Carriage While Driving to Baltic Station.

THE BOMB THROWN FROM A MOTOR CAR

The Minister of the Interior and His Coachman Were So Mutilated That Fragments of Bodies Had to be Carried to Ministers Residence In a Cashmere Net.

St. Petersburg, July 28.—The St. Petersburg correspondent of the Reuter Telegram Co. says: "M. Plehwe was on his way to Petershoff, about 10 o'clock, to make a report to the Emperor. When his carriage was passing in front of the Hotel de Varsovie, which is close to the St. Petersburg terminus of the Warsaw railway, a man suddenly rushed out of the restaurant which is attached to the hotel, and hurled a bomb at the minister's carriage. The explosion was terrific. The minister and his coachman were killed on the spot. The carringe and the horses which were drawing it were shattered into atoms The bomb thrower, despite the confusion, was immediately surrounded and arrested."

Another report has it that two persons were arrested. This report states that M. Plehwe was approaching the station in a carriage when a motor car drove up with two persons in it As the motor passed Mr. Plehwe's carriage one of the occupants threw a bomb in front of the horses. It exploded, and several bystanders were injured, but none were killed, as was at first supposed. The Minister of the Interior and his coachman were so mutilated that fragments of their bodies had to be collected and carried to the minister's residence in a cashmere net. After the explosion the motor car stopped and both occupants were arrested. Their identity is not yet known.

The assassination has caused an immense sensation.

THE LIVING AND THE DEAD.

Two Perrys Who Did Credit to Themselves and Canada.

Far from his native land, on the South African veldt, rest the remains of Sergt. Campbell Perry, who died a real hero.

The recipient of a Boer bullet in the irresistible rush at Paardeburg that compelled the surrender of General Cronje, young Perry returned to Galt an invalid. A second call from his country found him ready to join the Second Contingent. He was soon into the thick of the fighting and at Hart's river again showed his mettle. There he was one of the leaders in the brilliant stand that saved the day for the Empire; falling while encouraging his comrades to show the stuff that Canadians are made of, his body pierced with many Boer bullets.

Canada for weeks rang with praise of the magnificent bravery of its boys who fought at Hart's River, and there followed monuments to their memory in many Canadian towns and cities. Along with others the features of Sergt. Campbell Perry appeared in the newspapers and a sketch of his brilliant but short career was read in hundreds of publications. But fame is short-lived though in Galt at present a modest memorial to the Galt boy is in process of materialization. Just when everyone supposed that the last page of Campbell Perry's life had been closed forever, a namesake steps forward at Bisley to win for Canada the great prize of the meeting. Forthwith the features of the hero of Hart's River appear in a multitude of Canadian newspapers as those of the hero of Bisley and memories of the sad but glorious day when Canada was thrilled by the performance of her sons as they withstood the *furious* attacks of an overwhelming multitude of Boers, with "Nu surrender" on their lips, are awakened. The fate of the living seems incomparably happier than that of the dead. But is it? By such heroes as fell at Hart's River the British Empire has been made. By such men Canada was founded.—Galt Reporter.

A POPULAR WIN.

Did Not Hear "Foreigner"—Scholes' Victory Hailed With Enthusiasm

Mr. G. R. Moffat, a prominent business man in London, England, is in the city. He was at Henley regatta and saw Lou Scholes win the Diamond Sculls. Speaking of Scholes' victory he described it as a most popular one.

"Did you hear him called foreigner?" asked the Telegram.

"The word never reached my ears. You must remember that there were thousands of people present at the race; and it might be that one or two raised the cry. But had it been loudly called or had the call been at all general I would have been bound to hear it. The river is not broad and the voices would have been audible.

"I can say this, that instead of Scholes being regarded as a foreiggner, he was hailed as one of ourselves; and on every side I heard expressions of pleasure that the sculls went to a Canadian."

Speaking on the Dundonald incident Mr. Moffat stated that the word "foreigner" used by Sir Wilfrid Laurier in referring to Lord Dundonald was much resented in England.

"It's a mistake to suppose," he said, "that we English people regard Canada as outside of the British nationality. We look upon Canada as a part of Britain, even as England is also a part and in Sir Wilfrid Laurier speaking of Lord Dundonald as a foreigner we received a decided shock, for it seemed to us that he was voicing to some extent the sentiment of the Canadian people. I am glad, however, to observe that such is not the case."—Toronto Telegram.

THE CZAR MUST BEND THE KNEE

Continued from page 1

yesterday that all orders for the British naval manoeuvres have been countermanded, that the various squadrons have been ordered not to move, that all leave of absences have been cancelled, and that officers and men on furlough have been recalled. The home and channel fleets had already been moved into a position to undertake important manoeuvres. This report was later denied on Government authority.

RUSSIAN VESSEL COALE[illegible]

She Then Stopped Twice and Seized [illegible] Ships.

London, July 28.—Thomas [illegible] Bowles (Conservative) will ask Premier Balfour in the House of Commons to-day if the Government is aware that the Russian armored cruiser Dmitri Donskoi, after being allowed to take five hundred tons of coal at Port Said, and after her captain had given his word of honor that he would proceed at once and by the direct route to Cadiz, remained off Port Said and stopped and examined six vessels which were about to enter the canal, and a few days later repeated the stoppage off Alexandria. Mr. Bowles also wants to know what steps the Government will take to prevent belligerent ships securing at British ports "coal to be used in operations of war."

Wilson's Fly Pads
10c per package
Will rid your house of flies in a few hours.

Read Our Big Bargain
Offers

Toronto Store,
262-264
QUEEN-ST. W.,
Toronto.
Phone 3028.

10 Rolls grounded Wall Papers free, if 18 yards Border, at 3c yard is purchased.
10 Dinner Sets, 97 pieces, colors blue, brown and green. For set $4.49.
Glass Water Jugs. 30 Glass Water Jugs, regular 25c, for 15c.

Peterboro Store
379
GEORGE ST.
Phone 306.

We would first direct your attention to our north window where you will see 25c gold embossed Wall Papers for ten cents a roll, Border half Price, and the south window for $5.00 and $6.00 Chamber Sets at three dollars and forty-nine cents.

Routley's

FREE GIFT OFFER
12 Tea Spoons will be given free to any one purchasing $2.00 worth of Goods, accompanied by this coupon, (if during this sale.)

Routley's

30 Tea Sets, white and gold, 56 pieces, 12 tea cups and saucers, 12 tea plates, 12 fruit saucers, 2 cake plates, 1 sugar bowl, 1 teapot, 1 cream 1 bowl, regular $5.00 for $2.65.

15 Semi-porcelain and China Dinner Sets, 98 pieces, crown darby and flow blue, gilt lines and edges, regular $25.00, for $13.85.

It would be a great satisfaction to yourself if you would take the trouble to look elsewhere before you come to us, and compare the lines we offer. Cut the free gift offer out and get the spoons as well as get goods that you cannot get elsewhere at so low a price as this store offers. Bring it along, as we know our efforts are appreciated at

Routley's
TORONTO. PETERBOROUGH.

SIR F. BORDEN'S REMOVAL.

Militia Resent his Partisan Conduct and Treatment of the General.

The revelations of the last month, have opened up new features. Lord Dundonald's searchlight has revealed the weak spots in that department of the Government, which from our point of view is the most important of all. We have discovered that political influence has been allowed to interfere in the grossest manner in those particular matters which the constitution and regulations and customs relating to the militia had hitherto left in the hands of the General Officer Commanding.

The action of Mr. Fisher in connection with the 13th Scottish Light Horse was something unparalleled in the history of the militia, while the political intrigue and interference in Colonel Gregory's case had features which made it humiliating to the force and most discreditable to the country. That one permanent official dependent upon the will of the Minister of Militia for his position and livelihood should have felt compelled to deny the existence of political intrigue when he must have known to the contrary, and another to deceive Lord Dundonald with the statement that "the papers were all in order" when he must have known that they were not, reveals a condition of intrigue, untruthfulness and dishonesty which the people of this country cannot possibly condone.

The action of Sir F. Borden and Mr. Fisher in placing before the House and the country in their first reply to Lord Dundonald, carefully prepared false statements, which were afterwards deliberately contradicted by themselves, and by conclusive evidence afterwards brought out, indicates a code of morality in reference to veracity that is most discreditable, and a deplorable reflection upon the good name of Canada.

"Although for a time Sir F. Borden was a promising Minister of Militia, of late there has been a falling off. The reason is not apparent. Can it be the influence of Hon. Mr. Fisher or Colonel Pinault, the Deputy Minister?

The insolent and ill-mannered dismissal of the head of the militia, the best and most distinguished general who has ever given his services to the Canadian volunteers, has been felt as a stinging and personal blow, delivered at every officer and man in the ranks. The fact of the blow coming from a man like Sir Frederick Borden makes it all the more exasperating.

The militia of Canada do not deserve this treatment at the hands of Sir Wilfrid Laurier. They are entitled to expect that a clean, honest, truthful man should be placed at the head of their department, and while there have been mutterings for years, this matter of Lord Dundonald, and his explanations, have precipitated matters, and we fairly warn both Sir Wilfrid Laurier and the Government that unless Sir F. Borden and Mr. Fisher are removed they cannot expect the citizen soldiery of Canada in the exercise of their suffrages as free citizens of a free country to support a Government that will persist in treating them contemptuously by placing them under the control of a man who has so notoriously proved his unfitness to be in charge of our young men.

If Sir F. Borden were removed it would not matter so much about Mr. Fisher, for a good Minister of Militia (and one can readily be found in the Liberal ranks) would not allow any colleague to use his Department for the gratification of his personal spite.

We ask Sir Wilfrid Laurier to give heed to this appeal, and so enable thousands of his well-wishers to stand by him and support him.—Military Gazette.

The newest in Sundaes are "Creme de Menthe" and "Maraschino Cherries" Try them and see how delicious they are. On sale only at T. H. HOOPER'S.

Lever's Y-Z (Wise Head) Disinfectant Soap Powder dusted in the bath softens the water at the same time that it disinfects.

Nelson & Stapleton
Real Estate Agents
387 Water-st. Phone 325.
Property for sale, purchase or exchange.

TRUNKS, VALISES,
SUIT CASES,
TRAVELLING BAGS
and TELESCOPES
If you are in need of any of the above take a look at our well assorted stock.
These well made goods are indeed lowly priced.
J. T. Stenson's
[illegible] George-st.

LAWN SWINGS
—AND—
VERANDAH CHAIRS
We have just received a shipment of the most up-to-date Lawn Swings. They are nicely finished and have adjustable backs which make them very comfortable. They come in two sizes, for two or four persons. Price $8 and $10 each. Call and see them.
In order to reduce our stock we will sell all Verandah Chairs, of which we have a fine variety, at strictly COST PRICE. If you want a chair you will do well to see these.
J. J. TURNER & SONS
Corner of George, King and Water-St.

MONUMENTS
And all kinds of Cemetery work in superior workmanship, and at lowest prices
COUGHLIN BROS.
HUNTER ST., WEST

THE DAILY REVIEW

LUMBER
and BUILDING MATERIAL of all kinds. Shingles, Scantling, Joists and Bill Stuff. Mouldings, Casings and Base, and all kind of finish, Boxes and Box Shooks.
ALF. McDONALD
Foot St. Charles Hill, Peterborough

VOL. LIII., NO. 24. PETERBOROUGH, ONT., CANADA, FRIDAY. JULY 29, 1904 TEN CENTS PER WEEK

PROBABILITIES.

Light to moderate variable winds; fine. Saturday, winds mostly east and south; fine stationary, or a little higher temperature.

ROBERT FAIR & CO. | **ROBERT FAIR & CO.**

Deeply Cut Prices

For Friday, Saturday, Saturday Night

If you look over this list you'll find cuts almost everywhere. A mickle here, a muckle there, which, taken altogether, amount to quite a considerable saving.

The outings, picnics and exoursions to come yet suggest the wisdom of buying now at these prices. They are end-of-the month stimulators, and come just in time to help the ladies prepare some extra finishing touches to their dress in honor of the visit of the Governor-General's Body Guards on Sunday and Monday. Shopping best done is early begun.

15 PIECES COLORED SILK CHIFFONS in Olive, Nile, Reseda and Royal Blue, 15, 24 and 42 inches wide. Your choice at, per yard **5c**

NICE PATTERN ENGLISH Twill Cretonne, floral effects. Special price per yard.......................... **6c**

TWO LOTS HIGH CLASS FRENCH Flowers. Former price per bunch, $1.00 and $1.25. Sale price.... **10 & 25c**

BABIES' MUSLIN BONNETS. Regular price 75c and $1.00. Your choice each for.......................... **10c**

SIX DOZEN LADIES' WHITE LAWN Shirt Waists, embroidery trimmed. Regular price, 98 cents each. Your choice for.......................... **65c**

WHITE LAWN SHIRT WAISTS, handsomely made and trimmed. Former value $1.25 and $1.50. Your choice for.......................... **$1.00**

LADIES' HIGH CLASS NEW YORK Muslin Shirt Waists, beautiful swell garments. Former price $2.50, $2.75 and $3. Your choice for.. **$1.50**

ONE TABLE REMNANTS OF DRESS GOODS in useful lengths, embracing Black and Colored Voiles, Eolaine, Etamines, Cashmeres, Broadcloths, Panama Cloths, Tweeds and Serges, all marked at

Sweeping Reductions

FIVE DOZEN NEW YORK HEMSTITCHED Handkerchief Cushion Covers, borders in Sky, Pink, Olive and Green, novelty centre designs. Regular price, 15 and 20c. Your choice for....... **10c**

STOCKINETTE DRESS SHIELDS in three sizes. Value 20, 25 and 30c. For.......................... **10c**

ONE LOT FRENCH CHIFFON AND Net Fancy Veilings in Green, Black and White, Royal Blue, in chenille, spot and plain net. Former price, 25, 35 and 50c per yard. Your choice for.... **10c**

15 PIECES IMPORTED WASH GOODS in Percalines, Muslins and Organdies. Former value, 15, 20 and 25c. Sale price for Friday and Saturday...... **10c**

25 PIECES NOVELTY COTTON SUITings, Skirtings and Waist Materials, and they embrace some of our most swell spring and summer fabrics. Formerly sold at 40c, 50, 60 and 70c. For...... **25c**

NICE QUALITY ENGLISH BLEACHed Cottons, 36 inches wide, done up in 4-yard ends. For............ **25c**

SPECIAL HEAVYWEIGHT in Apron Lawns, 45 inches wide. Regular price, 20c. Sale price.......... **12½c**

BIG DRIVE IN FINE QUALITY VICTORIA LAWN, 29 inch wide. Regular price, 12½. Sale price.......... **8c**

NONE OF THE ABOVE GOODS ON SPECIAL SALE WILL BE EXCHANGED AFTERWARDS OR ALLOWED OUT ON APPROBATION.

Robert Fair & Co.

Lost or Found

LOST.

BETWEEN LONDON STREET AND BARRIE'S Store, by way of Water street, on Thursday, 28th, a Gold Ring, set with diamonds, and initials engraved inside. Reward for return to Review Office. 3d23

Wanted

WANTED

BY AUGUST 1st, a HOUSEMAID. Apply to NICHOLLS HOSPITAL. 3d17

WANTED

YOUNG MAN FROM 15 TO 20 YEARS TO learn Fur Cutting. THOS. BARRIE 3d28

WANTED

GOOD GENERAL SERVANT – FAMILY of three—for 1st August. Apply Manager COLONIAL INK CO. 4d28—1w31

WANTED

GOOD, BRIGHT, ACTIVE YOUNG MAN, for the Gents' Furnishing Dept. Apply to GRAFTON & CO. 6d19

HELP WANTED

STAFF OF DINING-ROOM GIRLS FOR National Hotel Peterborough. Services to begin Thursday, 28th. Wages the highest going. Hotel under new management. Apply to W. H. KNAPP, Prop. dtf20

ALL INTELLIGENT

RELIABLE PEOPLE who are seeking an advantageous change, or those who are idle and want work will accomplish their purpose by writing MARSHALL & CO., Tea Importers, London, Ont. Outfit furnished.

GROCERY BUSINESS

FOR SALE. STORE AND DWELLING for rent. WM. DETCHER, Water-st. north. 3d20

FOR SALE

A GOOD HORSE, SUITABLE FOR ANY purpose; good driver, kind and quiet. Also, Two Good Cedar Row Boats, 17 and 18 ft. J. J. TURNER & SONS, corner of George, King and Water-sts., Peterborough. 3d28

VEHICLES FOR SALE

Two Second-Hand Phaetons

And a number of Second-Hand Buggies for Sale at Reasonable Prices

...NEW BUGGIES...

Rubber tired and otherwise
First-class in every respect. One runabout a capital vehicle. Horse-shoeing and repairing.

Ben Yelland
173 Murray st. Opp. Drill Shed

Plumbing

Sanitary Plumbing, Steam and Hot Water Heating. Well done, as it should be.

FRED T. BUTTERS,
138 Hunter-st. Phone 3??.

Comfort Glasses

Before embarking on your vacation tour call around and have your eyes examined. It will add greatly to your enjoyment if you have PERFECT SIGHT. You will be able to view the distant scenery clearly and also read the latest novel without straining your eyes. If your eyes are not perfect we will, if possible, make them so with our glasses.

SCHNEIDER'S
391 GEORGE-ST

...THE...

BEEHIVE

We have everything a lady wears

$1.00

We have selected the ends of three lines of pretty

Summer Waists

Two lines in fine lawn, daintily trimmed with lace insertion and tucks. And one line of a heavy thread

Open Mesh Waist

in pretty shades.

The regular prices of these Waists were $1.50, $1.75 and $2.00.

We place them all on sale at one price of $1.00.

PHONE 330.

THE JAPS ATTACKING PT. ARTHUR

The General Movement Against the Russian Stronghold Begun

THREE WARSHIPS LEAVE FORT

Unconfirmed Report That Gen. Kuropatkin Has Been Injured--Generally Believed at St. Petersburg That Startling Developments in the Far East Are Imminent.

London, July 29.—Special despatches from Shanghai and Yokohama report that a general attack upon Port Arthur has begun. A report that General Kuropatkin is wounded seems to have originated at Tientsin, but it is not confirmed.

Something Startling Due.

St. Petersburg, July 29.—A telegram received from Gen. Kuropatkin yesterday announced that the position at the front had not changed. It is generally believed here that startling developments are imminent. All the war correspondents have been ordered to Harbin.

Burned Towns.

Tokio, July 29.—The Russians abandoned Tatchekiao at noon on Monday, July 25, retiring before the advancing army under Gen. Oku. They applied the torch to Tatchekiao and the surrounding towns, and when the Japanese arrived they found the flames were still raging. The Japanese pursuit extended beyond Tatchekiao, and the Japanese left wing occupied Yinkow. The position held by the Russians last Sunday south of Tatchekiao consisted of nine miles of trenches and fortifications.

Lives to Be Saved.

Newchwang, July 29.—Takayama, the Japanese Administrator of Newchwang, has arrived here, and has issued notification to the population that Newchwang and Yinkow are now under Japanese control and that lives and property will be protected.

Southwest of Yokohama.

Tokio, July 29.—The Vladivostock squadron was reported off the Province of Awa yesterday. Awa is about 200 miles southwest of Yokohama, and is at the eastern entrance of the Inland Sea.

Warships Leave Port.

Che Foo, July 29.—Chinese refugees, who left Port Arthur thirty-six hours ago, say that three large warships have left that port. The Chinese cannot give the names or the type of the vessels. It is impossible to confirm this story from foreigners.

JAPS VICTORS IN CANADA.

Clash Between 40 Jap Fishermen and 58 Russian Miners in B.C.

Vancouver, B.C., July 29.—A battle took place between 40 Japanese fishermen and 58 Russian miners at Douglas City, Douglas Island, opposite Juneau, last Saturday night. News of the trouble was brought down from the north by the steamer Danube yesterday. A number of shots were exchanged, then the opposing forces stoned each other and finally engaged in a hand-to-hand fight. No one was killed, but a number are said to have been seriously injured. The Japanese put the Russians to flight, although the Russians outnumbered the victors.

Two of Five Drowned.

Winnipeg, Man., July 29.—At Long Lake, Assiniboia, yesterday, a canoe containing five young men of Regina upset, and Robert Pell and Ernest Peart were drowned. Both are prominent in lacrosse circles at Regina.

John Smith and Frank Humphrey, both mechanics of Birtle, were drowned Wednesday night while bathing in the river near that town. They were not missed until the discovery of their clothes on the river bank yesterday morning.

Current Swept Four to Death.

Winnipeg, July 29.—A sad drowning fatality occurred at MacLeod on Tuesday night when sisters, Nellie and Katie Higgins, aged 20 and 26, their brother, Eddie, aged six, and their girl friend, Mary Robinson, aged 21, all met death while attempting to make the ford here of the Old Man River. The current, swollen by heavy rains, was too strong for them and they were swept down stream. John Stewart, 16 years old, was drowned Wednesday while bathing.

THE STORE THAT NEVER DISAPPOINTS

Money-saving Opportunities

Every one of these offers is an unrivalled special value. Come here Friday and Saturday expecting to find great money-saving chances, and you will not be disappointed. The following items give you some idea of our offerings:

Big Saving on Little Items

Ladies' Black Open-work Hose. Guaranteed Fast Black.

2 pair for 35c

Ladies' Black and White Silk Gloves, sizes 6 to 7, 50c qualities.

For 39c

Ladies' Silk and Lisle Vests, daintily trimmed with lace, regular 50c.

For 38c

TABLE OF

Whitewear

Slightly soiled but otherwise perfect Prices run like these:

Corset Covers 10c up
Skirts 69c up
Gowns 50c up

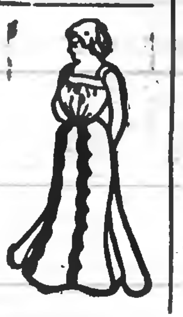

Ready-to-Don

Misses' Fancy Tweed Skirts, in Blue, Grey, etc. Regular $3.50.

For $2.75

LADIES' MUSLIN WASH SUITS

In Blue and White, made well, fit well, look well, and the price, for Friday and Saturday,

$2.00

$1.25 for 98c

Ladies' Black Satana Underskirts, made with flounce and dust frill. Were $1.25

For 98c

$2.60 Saved

12 only, Cream Silk Blouses, made in Ireland, trimmed with silk applique. Were $6.50.

For $3.90

Ladies' Fine Tailored Top Skirts in Plain and Tweeds, Navy, Grey and Black. Regular $5.00. **For $2.50**

Half Price

New White Mattings in 10 pretty weaves. These are regular 25 to 50 cts a yard. See north window. Your choice per yd **For 19c**

Dress Goods Extras

1 piece Creme Serge, very handsome for Shirt Waists. Was 50c To clear for **35c per yd**

3 pieces Fancy Open Lace Stripe Cream Lustre. Regular 75c. For **50c per yd**

1 piece only, Black 27 inch Silk, 35c quality, for **18c per yd**

See These

5 pieces Fancy Stripe Ginghams in Blue, Reseda, Ox Blood, etc. Just the material for Children's Dresses. Was 12½c. For **7½c per yd**

Fancy Handkerchief Cushion Tops in Indian Head and Floral Designs. Were 15c. To clear **10c each**

Cressman

MONTREAL'S FAREWELL.

Soldiers Seized General Dundonald and Carried Him on High on Their Shoulders Citizens' Ovation.

Montreal, July 29.—The reception tendered here last evening in honor of the departing general was of tremendous proportions. At 8.30 the Earl of Dundonald reviewed one section of the corps in the rotunda of the Windsor, and was afterwards greeted by thousands, both within and outside the Windsor.

Peter Lyall, president of the Caledonia Society, presided, and read an address. Secretary Lieut.-Col. Stevenson delivered a spirited speech in which he said that the name of Dundonald would be revered in Canada after those who had dismissed him had sunk into oblivion. The colonel denounced those who had laid their inexperienced hands on the militia of Canada.

Dundonald's Reply.

Then the general rose to speak. He was cheered again and again. He made a very brief speech, saying that in leaving Canada he left more friends than he had ever thought possible to have. His departure had been caused by circumstances he could not control, and, he might add, over which the people present had no control.

Thousands of men came to the platform and shook hands with the general. In the street the most inspiring scenes were witnessed. Bands played "Rule Britannia" and soldiers seized Lord Dundonald, raised him to their shoulders and carried him around the square while the crowd cheered with delight.

The sharp downpour of rain prevented the procession from assuming large proportions, but the militiamen took the horses from the general's carriage and dragged the hero to the Place Viger Station.

At the station another mighty throng gave the general a send-off and one of the most popular demonstrations ever witnessed in Montreal was brought to a close.

Would Have Been Recalled.

London, July 29.—(C.A.P.)—Premier Balfour, replying to Sir Howard Vincent, said that before the incident ending with the recall of Lord Dundonald he was intended for a command under the new army scheme and would shortly have been recalled for that purpose. This appointment would now be subject to the finding of the Army Council upon the merits of the Canadian affair.

Found Dead in Swamp.

Palmerston, July 29.—About three o'clock Saturday, 16th inst., David Gibson, a veteran of the Crimea, left his boarding house here and did not return. Last night, William Lawrence was looking for his cow in a swamp half a mile north of the town, when he found the body in a partly decomposed condition. Mr. Gibson was 72 years of age, said to be an Irishman, and to have a brother resident in Toronto by the name of John.

Member Proulx Dead.

Plantagenet, July 29.—Isidore Proulx, M.P. for the County of Prescott, died at half-past three o'clock yesterday afternoon of inflammation of the bowels. He was taken ill last Saturday evening. He was born in 1840. He was a farmer and a general merchant. He was first elected to the Commons in 1891, but was unseated. He stood again in 1892 and was elected, and has been in the House ever since. He was a Liberal.

Monkey Brand Soap removes all stains, rust, dirt or tarnish — but won't wash clothes.

THE WHOLE WORLD KNOWS
Sun Life Assurance Co'y
OF CANADA

We want YOU to know
THE BEST POLICY IT HAS FOR YOU

A GIFT OF $1,000 A YEAR would be an acceptable one to your wife or daughter, wouldn't it?

You can make such a gift without sinking much capital by means of the New Guaranteed Income Endowment Policy of the SUN LIFE ASSURANCE CO., of Canada.

And at the same time you are creating an income for your maturer years. Income may be $100 or $10,000 a year according to the amount you wish to save.

W. H. HILL
MANAGER CENTRAL ONTARIO
159 Hunter-St. Peterborough, Ont.

IF you think of having something printed and have it well done, see the Review Job Department. Suggestions, Designs. Every care taken to please you.

HIGHEST CASH PRICE
PAID FOR
Furs, Skins, Hides, Tallows, also Junk
OF ALL KINDS
T GEORGE HOLMES
Cor. Simcoe and Bethune-sts.

Children's Aid Society
FOR THE CARE OF NEGLECTED AND ILL-TREATED CHILDREN
INCORPORATED by Act of Legislature, 1895. information required. Informants names kept strictly private.
CHILDREN FOR ADOPTION
Office Hours: 11 to 12 a. m
OFFICE — DIVISION COURT BUILDING
GEO. COCHRANE
AGENT AND ASS'T SECY

Coal and Wood
The Best, Well Screened, Bright Coal all sizes, delivered promptly. All Lehigh. You get satisfaction using our coal.
FIRSTCLASS DRY HARDWOOD
NOW IN STOCK
J. E. A. FITZGERALD
Cor. Brock and Aylmer St.
Telephone 111

PLACE YOUR ORDER
FOR YOUR
PLUMBING, HEATING
—AND—
ELECTRIC WIRING
early in the season in order that we may complete your work before the rush of spring orders.

We have on hand at all times a full assortment of plumber's supplies and all work requiring immediate attention will receive same.

Estimates in anything in the above lines cheerfully given.

NEW LAMP
We have just received a shipment of the new Patent "Ocuminum" Lamp, which may be seen in our window, 43 George-st.

MacPherson & McGregor
Contractors in
Plumbing, Heating and Lighting

SANTAL-MIDY
Standard remedy for Gleet, Gonorrhoea and Runnings in 48 HOURS. Cures Kidney and Bladder Troubles.
MIDY

CANADIAN PACIFIC RAILWAY

EAST	ARRIVE	DEPART
Norwood, Havelock, Ottawa, Montreal	5.10 p. m.	11:25 a. m
Indian River, Norwood, Havelock	7.12 a. m.	7.35 p. m
Norwood Havelock, Kingston, Ottawa, Montreal, Portland, Boston	5.10 a. m.	12.25 a. m.
WEST		
Toronto, London, Detroit, Chicago	11.25 a. m.	5.10 a. m.
Toronto and intermediate	7.35 p. m.	7.12 a. m.
Toronto, London, Detroit, Chicago	12.25 a. m.	5.10 p. m
Toronto, North Bay, Port Arthur, Northwest	11.25 a. m.	5.10 p. m

GRAND TRUNK RAILWAY SYSTEM.
RAILWAY TIME TABLE

	Arrive	Depart
Lindsay, Orillia, Midland, Gravenhurst, North Bay	11.05 am	5.35 pm
Stouffville and Toronto	9.00 pm	8.30 am
Port Hope, Toronto, London Detroit, Chicago & West	8.20 am	11.45 am
Niagara Falls, Buffalo, Cobourg, Montreal and East	5.35 pm	9.05 pm
Toronto, Lindsay, Stouffv'le Uxbridge and Markham	10.25 pm	7.20 am
Lindsay Local	8.15 am	2.00 pm
Hastings, Campbellford, Madoc, Belleville, Kingston Montreal and East	8.10 am 2.40 pm	8.30 am 2.00 pm
Lakefield	10.30 am 5.05 pm 6.40 pm	8.30 am 12.15 pm 5.40 pm

THE CORPORATION OFFICERS

Geo M Roger, Esq., Mayor,
S R Armstrong, Clerk,
Felix Brownscombe, Treasurer
E B D Hall, Town Solicitor,
D W Dumble, K C, Police Magistrate
Geo I Rossel, Chief of Police,
T A S Hay, C. E., Town Engineer
W J Green, Tax Collector,
Dr. Bingham, Medical Health Officer.
W F Miller, Relief Officer.
Thos Rutherford, Chief of the Fire Brigade.

TOWN COUNCIL.

Geo M. Roger, Esq., Mayor; Aldermen—Messrs. R F McWilliams, Henry Best, Frank Adams, Jas Hatton, Wm Scott, Henry Rush Wm Johnston, Robt Clinkscale, Jas Edgcumbe Robt Hicks, E F Mason, M A Morrison

The Daily Review.

FRIDAY, JULY 29, 1904.

A CANADIAN GENERAL.

The discussion in the House in connection with the political manipulation of the 2nd Dragoons revealed a state of affairs in some respects fully as bad as the criminal partisan interference with the 13th Light Dragoons. It appears that Col. Gregory, an excellent officer was deliberately driven from the command of his regiment because he refused to recommend the promotion of an officer who was unqualified and unfit, but who had a political pull. One Dr. Glasgow, was foisted by local politicians upon the regiment as major commanding a squadron only two years previously, his only military experience being that of a medical officer. He aspired to be second in command, but Col. Gregory very properly refused to recommend his promotion till he had qualified. Rather than do this, he sought the corrupt intervention of his political friends. Col. Gregory, whose term was expiring, was recommended for a two years' extension by the General and by Col. Otter, the D.O.G. He was now given only one year and was given distinctly to understand that his second year depended on his consent to recommend this unworthy officer. As he still refused, the promotion was recommended and gazetted without his consent or even his knowledge. Naturally he tendered his resignation.

The defence of Sir Frederick Borden was characteristic. A round robin had been sent to the department in favor of an extension of Col. Gregory's term of command, which was contrary to the regulations. In our volunteer citizen force the wishes of a regiment, as to its commanding and other officers are frequently expressed, and are not regarded as being so objectionable as in a permanent professional force. Then Col. Gregory had kept, as second in command, an officer who was unfit for duty, from disease in his throat, depriving him temporarily of his voice. Major Ferguson was an excellent officer, and it was hoped that he would recover, so a too sanguine view of the case was not very blameable. Then came the third excuse for the shameless partisan dragooning of Col. Gregory. He had written a letter criticising his superiors while still in command of his regiment and in camp. In the face of proof that the Colonel had resigned and had left the camp when he published his letter, Sir Frederick had once more to admit that his statement was a deliberate falsehood a malicious slander, and to eat his words before the House. He tried to crawl out of his shameful position by the paltry excuse that at all events Col. Gregory was on the reserve of officers.

Bad as is all this, the case has an aspect even more important than the fact of office being held by a Minister who is a disgrace to Canada, of another colonel being dragooned by the politicians. Our militia is in future to have a Canadian General Commanding. Col. Otter is the militia officer who obviously stands among the very first for this position, and may be looked upon as almost certain to hold it before long. His length of zealous service in our militia and his highly creditable service in the field point to him for the chief command. The fact that he is somewhat of a martinet, more of the drill sergeant and pipe clay soldier than Lord Dundonald, and has not the gift of making himself popular with his men, could not stand in the way of his becoming the General commanding the militia. If such an officer had to grovel before partisan dictation, who in the Canadian militia can be expected to do his duty manfully and honestly? It is sad that a man like Col. Otter, after recommending a commanding officer for extension of his term, should make himself the tool of the politicians and in flagrant violation of his duty, to say nothing of the sacrifice of his personal honor, should write to Col. Gregory that the extension depended on his recommendation of an unfit officer with a political pull, and should threaten him with the cutting short of his military career unless he thus disgraced himself and set at naught his sworn duty. If Col. Otter had thus to submit to political pressure, where can we hope to find a General Commanding, since all are equally under the thumb of the partisan holding the portfolio for the benefit, not of the militia, or of the country, but of his party?

The reception given in Montreal to Lord Dundonald's appeal to keep both hands on the Union Jack shows that the Solicitor General's threatened disruption of the tie is not very near at hand.

The barnacle organs say that the men who cheer Lord Dundonald are Tories. What a lot of Tories there must be.

Ministerial organs are saying Lord Dundonald can be very impolitic in his utterances. Yes, it was very impolitic of him to expose Mr. Fisher's corrupt meddling with the militia, and his forged alteration in a general order. It was also impolitic of him to refute the false charges by Sir Frederick Borden, Sir Wilfrid Laurier and their organs, that he had been stirring up racial prejudice. No doubt they also consider it impolitic of him to show that the Minister of Militia had dishonestly suppressed his report in order to pilfer ideas for his own credit, and through his organs to utter the slander that the general had recommended an enormous expenditure for fortifications. They think it very impolitic of anyone to expose their corruption, dishonesty and falsehood.

Little Girl Had Eczema
Which Defied All Treatment Until Dr. Chase's Ointment Was Used and Cured Her.

Many children suffer from scald head and eczema who could be cured if their parents only knew about Dr. Chase's Ointment.

Mr. C. Wiley, who is employed as cooper by the Kennedy & Davis Milling Company, Lindsay, Ont., states: "I used Dr. Chase's Ointment for eczema on my little girl some few years ago, and soon brought about a thorough and permanent cure. She suffered for considerable time, and although we tried a great many remedies, Dr. Chase's Ointment was the only preparation to prove effective. I cannot speak too highly of Dr. Chase's Ointment, as it certainly effected a prompt and permanent cure in this case."

Dr. Chase's Ointment, 60 cents a box, at all dealers, or Edmanson, Bates & Company, Toronto. To protect you against imitations, the portrait and signature of Dr. A. W. Chase, the famous receipt book author, are on every box.

THE UNION JACK.

A Liberal View in Full Touch With Lord Dundonald's Valedictory.

That staunch Liberal journal, the Montreal Witness, says:—

Lord Dundonald told his enthusiastic admirers at Ottawa and Montreal yesterday, and they are legion, to "Keep both hands on the Union Jack." The cheering assent that was given to that advice must have convinced everybody, if anybody in Canada or abroad ever doubted it, that the great heart of Canada never beat more with loyalty to the old flag than it does to-day. Lord Dundonald was given a great send-off at Ottawa and got a great reception in Montreal, and all parties and creeds were represented. In Montreal, among the first to welcome him was Mr. Peter Lyall, the Liberal candidate for St. Antoine, which is sufficient proof that his public reception here was not arranged by the Conservative party. We read that one old soldier at Ottawa called for "three cheers for the last general officer commanding in Canada," and called for it with "a touch of feeling," which we can quite believe and sympathize with. It is hard to break old ties and see them broken; but whether we are again to have a G.O.C. from England or not, or whatever other changes chance and time may bring about, most of us are in full touch with Lord Dundonald's soldierly valedictory.

About Your Complexion
A yellow, muddy complexion tells of derangements of the liver, and indicates the presence of bile poison in the blood. Dr. Chase's Kidney Liver Pills set the liver and kidneys in action, purify the blood, cleanse the system, and assure a healthy glow to the complexion. As a family medicine Dr. Chase's Kidney-Liver Pills are of inestimable value.

HARPOONING THE TARPON.

Rare Sport Catching Big Fish in a Canadian Bay.

Gaspe Basin, July 28—In spite of its name, which literally means the hot bay, there are many warmer places this weather than our Bay of Chaleur. Some of the visitors who have found out its summer beauties are loud in its praises as a warm weather resort, while those who come from experiences with the tarpon in Southern Californian waters are especially enthusiastic over the big fish killing here.

The tarpon—the obtuse fishermen persist in naming it horse mackerel, by the way—runs to a large size hereabouts sometimes. Three hundred and four hundred pounders have been caught, and, as is ever the case with anglers, very much larger ones are reported to have been played and lost after a hard fight.

It is not properly angling that is done here. Not only the big mackerel, but bluefish and porpoises also are caught in much more exciting fashion.

A light harpoon of fine manufacture and a free running line of quarter-inch linen rope are the tackle. Practising with the steel weapon at a mark on the shore is an important part of the summer's amusement. Matches are made between rival casters, and the fun is followed for its sake as well as for perfection in the art of big fish catching.

One of the coolest and best of the harpooners in the whole bay is a New York woman, well known socially in that city. She has succeeded admirably in learning to impart the peculiar quivering, rotary movement to the weapon which all the old-time bowmen in the whale fishery used to try to acquire

It is apparently this double motion that gives certainty to the aim which within a foot or so it is not easy to make sure of. Some of the experienced whalers about here will make a cast with the light iron of more than 70 feet with perfect accuracy, though with careful management and a quiet crew it is seldom that such long hurling is necessary. The fish are generally approached while at play, or when resting asleep on the water, and are then not easily disturbed

Many of the amateurs can make fast to quite a small fish from the usual distance of from thirty to forty feet. It is always surprising to the beginner that the steel, which from a practised hand appears to fall so lightly upon the fish, should sink so easily into its flesh. If the harpoon touches at all it invariably makes a deep wound, and generally goes in right up to the hinge a full ten inches.

If the backbone is scraped ever so little the big fish is pretty sure to thrash about and leap over the surface in a flurry of rage, and there is risk of his capsizing or injuring the boat in his mad rushes, or at least of his shaking the steel loose.

It shows the sailing abilities of the local men that some days ago two of them brought their passengers and the game safely ashore in a boat, the thwarts of which had been smashed down to below the water line by the fall of a big leaping fish. Why it is so no one seems to know, but the great creatures nearly always leap over, or close to the boat in their flurries.

If the iron has gone down into the flesh only, the fish will either sound and give play at a great depth, coming up for a last tussle before giving in; or he will sail straight away, occasionally leaping high out of the water, generally keeping near the surface for several miles.

Two women and their escorts spent the whole night at sea lately, having been run away with by a monster of a tuna, which finally had to be abandoned some ten or twelve miles from shore.

There is, though of course in a less degree, the same danger of accidents from the running out of the line, as in the case of whaling. One venturesome young woman, in direct contradiction to the instructions of the old salt in the stern, undertook to meddle with a running line. She thought to shake out a threatening tangle in the rope tub as a fish was sounding, and was dragged half out of the boat before her companions could grasp the line and give her a chance to release her imprisoned thumb.

PETTY THIEVES.

The Misuse Made by Sir Frederick Borden of the Public Funds.

The Canadian Military Gazette, in pursuance of its duties, has condemned the introduction of political corruption into the management of the Militia. The consequence is the following letter, signed by the Deputy Minister of the Militia Department. By this admission of his corrupt use of the public funds to purchase political support, Sir Frederick Borden owns himself a dishonest man. It is a dirty trick, worthy of the hero of the murderous emergency rations. The letter reads:—

"Sir,—I am directed by the Honorable the Minister of Militia and Defence to inform you that the agreement entered into with the Canadian Military Gazette, by my letter of the 29th August, 1903, will terminate on the 30th September next, from which date this department will not hold itself responsible for the publication and payment thereof of the Royal Military College advertisement and the Militia General Orders."

BASEBALL ON THURSDAY.

The Eastern League.

At Montreal— R. H. E.
Montreal ..... 0 3 0 1 1 0 0 1 x—6 8 2
Jersey City ... 0 1 2 0 1 0 0 0 0—4 0 2
Batteries—Leroy and Gibson; Barnett and Vandergrift. Umpire—Haskell.
At Rochester—Rochester-Newark, rain.
At Toronto—Toronto-Providence, rain.
At Buffalo—Buffalo-Baltimore, rain.

National League Scores.

At Boston, first game— R. H. E.
Philadelphia .. 0 0 1 0 3 3 0 0 0—7 9 0
Boston .... 1 0 0 0 0 0 0 0 0—1 5 2
Batteries—Fraser and Roth; McNichols and Moran. Umpires—Carpenter and Moran.
Second game— R. H. E.
Boston .... 0 0 0 0 0 0 0 4 x—4 6 1
Philadelphia .. 0 0 0 0 0 0 0 0 0—0 3 0
Batteries—Fisher and Needham; Corridon and Roth. Umpires—Moran and Carpenter. Attendance—2828.
At Chicago— R. H. E.
Chicago ...... 0 0 1 4 0 0 0 3 x—8 4 1
Cincinnati .... 0 0 0 0 0 1 0 0 1—2 0 0
Batteries—Briggs and Kling; Kellum, Peitz and Schlei. Umpire—Johnstone. Attendance—3600.

American League Results.

At Philadelphia— R. H. E.
Detroit .... 0 0 0 0 0 0 0 0 0—0 3 2
Philadelphia .. 0 0 0 2 1 0 0 1 x—4 11 0
Batteries—Kitson and Drill; Henley and Powers. Umpires—King and O'Loughlin. Attendance—[illegible].
At Lynn, Mass. (exhibition)—Chicago Americans [illegible], Lynn 2.
At Pittsburg (National): Pittsburg-St. Louis game postponed on account of rain.
At New York—[illegible] St. Louis-New York (American League) and the New York, at Brooklyn (National League) baseball games were postponed on account of rain.

FENCE POSTS.

A Possible New Source of Supply—Chemistry to the Rescue.

The United States bureau of forestry has been conducting a series of experiment and investigation into the cheaper methods of preserving the ordinary and inferior woods against decay, both in and out of the ground. The increasing difficulty experienced in getting high-grade timbers as well as the increasing prices for such timbers, has brought the question of the preservation of woods of less resisting powers to the front. In the past the long-lived timbers, like white oak, longleaf pine and cedar, were employed wherever resistance to decay was an important requisite. As long as these timbers were available in large quantities, it proved most economical to use them. Now that they are much more difficult to get and consequently more expensive, the question is frequently asked: Is it practicable to use timbers which are not as resistant to decay, but which can be treated chemically; and, if so, what does it cost to treat them, and what length of life is it possible to get?

The result of these experiments has shown that certain preservatives properly applied to woods naturally prone to rapid decay will extend the life of a fence post or a railway tie almost indefinitely. The best of these are the tar oils, spirittine carbolineum, etc. Corrosive sublimate is also an excellent preservative.

In preserving fence posts, for example, the wood to be treated must be thoroughly seasoned and dry. In the treatment by the corrosive sublimate a common wooden vat is filled with the posts which are covered with the mercurial solution of one part sublimate to 150 of water. When the posts are thoroughly soaked with the solution they are taken out and replaced with others. Thus treated they are said to resist decay for an extremely long period. Tar oil products applied to posts must be heated and excellent results have been obtained by successive heatings and paintings of the parts to be underground. A small steel tank is used in many parts of Europe for this purpose. This tank is set in masonry in such a way that a fire can be built under it. Tar oil is poured into the tank, the posts or poles are set vertically in it, and a fire is started under it. As soon as the oil becomes thoroughly warm it penetrates into the timber for smaller or greater distances.

The cost of the treatment by one method or the other is practically the same, about 4 1-2 cents per cubic foot to be treated. Thus the three feet to be buried of a seven-foot fence post, six inches by six inches would cost about three cents. When it is considered that a red oak or even a pine post properly treated will outlive a natural white ash, the cost of treatment is small in comparison to the saving.

It seems probable that willow posts treated with these preservatives should last as long as loblolly pine or red oak. If this should be shown by experiment the question of a future fence post supply for the farmers of the middle west would be answered for all time.

COL. GREGORY WAITING.

So Far Ministers Continue to Shirk the Light.

Lieut.-Col. Roland W. Gregory, St. Catharines, late commanding officer of the 2nd Dragoons, whose resignation because of political interference with the regiment proved a sensational feature of the late camp at Niagara, was in the city to-day. To a News reporter he said that he was still waiting for the investigation into his case which was hinted at in some Liberal quarters.

"But there is little sign of it as yet," he said. "When it comes I am ready for it. I stand clearly on my former statements of the case. If there is an investigation I may even go into fuller details than I have thought necessary in the present position of matters. Till then I do not wish to rush into print with my grievances."

"What do you think of the farewell Lord Dundonald received last night?" the colonel was asked.

"I think that Ottawa and Montreal did themselves honor by honoring a gallant soldier, just as Toronto did itself honor in leading the way. It is a great pity that we should lose such a splendid officer and one who was during so much for us. Still we may gain some lasting benefit from his sacrifice by its waking the people to the need for a change in the system. The average person has no idea of the difficulties which Lord Dundonald had to contend with, in little ways that he has never mentioned. I wonder he remained as long as he did. There were many things done without consulting him, of which my case was only one."—Toronto News.

No More Operations
The day of operations for piles is past for all who know of the efficiency of Dr. Chase's Ointment as a cure for this horrible ailment. It doesn't matter what form of piles you have, so long as you use Dr. Chase's Ointment carefully and plentifully, it will soon bring relief and cure. Ask your friends and neighbors what they know about this preparation.

THAT MOWER

Needs sharpening. The grass shows it. Bring the mower to us. We understand the troubles of lawn mowers and can offer relief.

RUBBER ROLLS for Wringers, and TIRES for Baby Carriages.

Metherel's
CYCLE WORKS.
223-5 Hunter-st.

LAWN SWINGS
—AND—
VERANDAH CHAIRS

We have just received a shipment of the most up-to-date Lawn Swings. They are nicely finished and have adjustable backs which make them very comfortable. They come in two sizes, for two or four persons. Price $3 and $10 each. Call and see them.

In order to reduce our stock we will sell all Verandah Chairs, of which we have a fine variety, at strictly COST PRICE. If you want a chair you will do well to see these.

J. J. TURNER & SONS
Corner of George, King and Water St.

Souvenirs

One of the newest things
in the Souvenir line
is the real

"Foley" China
(English)

with a map of the Kawartha Lakes on each piece. It comes in the shape of

Horn Tumblers
Vases
Cream Pitchers
Coffee Cups
Tea Cups
Plates
Trays, etc.

For one week we will give 20 per cent discount off the regular prices to introduce it.

The Sailsbury Co.

The Daily Review.

FRIDAY, JULY 29, 1904.

MUST EAT ARSENIC.

Otherwise Makers of the Poison Could Not Stand Its Fumes.

Eating of arsenic is common in Styria. The Styrians say that arsenic makes one plump and comely and gives one strength for great exertion, such as running or mountain climbing.

Styria, in Austria, gives the world vast quantities of arsenic. The manufacture of this drug is indeed the main Styrian industry. They who make arsenic eat it, as a rule, for they say that only the arsenic eater can withstand the arsenic fumes.

These makers and eaters of the drug are comely. They have a blooming and clear color. They look much younger than they are.

"The foreman in a certain arsenic factory told me that in his boyhood, When he first went to that plant, he was advised to begin to eat arsenic lest his health suffer from the fumes," says a toxicologist. "He did begin, and his first two or three small doses gave him a sharp pain, like a burn, in the stomach, and this pain was followed by tremendous hunger and a violent, disagreeable excitement. But as his doses increased in frequency and size their effect became pleasant. There was no longer pain or excitement. On the contrary, there was a ravenous appetite, as well as a mood of joyous activity wherein he could do three men's work.

"This chap, by the time he got to be thirty, was taking four grains of arsenic a day. He looked at thirty, with his clear pink and white color, no more than twenty-three. He was as robust as a blacksmith. But he said he would die at forty-five or so, that being the age at which all the Styrian arsenic eaters die."

The drug is a preservative, and in Styria when graves are opened bodies are found to be as fresh six or seven years after interment as on the day they were lowered into the earth.

Piles To prove to you that Dr. Chase's Ointment is a certain and absolute cure for each and every form of itching, bleeding and protruding piles, the manufacturers have guaranteed it. See testimonials in the daily press and ask your neighbors what they think of it. You can use it and get your money back if not cured. 60c a box, at all dealers or EDMANSON, BATES & CO., Toronto.

Dr. Chase's Ointment

Her Splendid Inconsistency

By W. W. HINES

Copyright, 1904, by W. W. Hines

From the open windows came music, made by the orchestra in the ballroom on the farther side of the house, softened by distance. Moonlight, broken up by intervening trees into bars and splotches of golden radiance, lay all about them as they walked up and down the veranda.

They were two, a man and a woman, as befitted the waltz tune and the moonlight.

"The right kind of a woman always appreciates a proposal of marriage from any man as a great compliment. Coming from you it is the much more to be valued, but I cannot marry you," said the woman.

Turning in their walk, the woman leaned back against one of the pillars of the veranda, and the man seated himself on the railing. He was taking his rejection with admirable coolness, as the woman knew he would take it.

"May I smoke?" he said politely.

The commonplaceness of the request struck the woman's vein of humor, and it was with a little laugh that she gave her consent. The man lit a cigar, looked out toward the trees and the moonlight and said:

"Rather a pretty waltz they are playing, isn't it?"

Then he puffed away at his cigar reflectively and continued:

"I have to thank you for having listened to me so patiently. Might I trespass a little more upon your good nature and ask permission to discuss the matter further with you?"

His manner, as calm as though he had been discussing some abstractly ethical question, was very characteristic. Perhaps the knowledge of this irritated the woman a little, for she replied:

"No amount of discussion can profit either of us, so far as I can see. But, as I have said, in asking me to marry you a great compliment was paid me, and in return for that compliment I suppose that I owe you permission to indulge your love for discussion or argument."

"Thanks for the permission," said the man, still in his stolid manner. "I cannot recognize my proposal as, in any sense, a compliment, but I am willing that you should, if you wish, take the manner in which I made it as a compliment. Recognizing the splendid development of your own logical faculties, I have made my offer of marriage in perfectly businesslike form. I have heard you often declare that a contract of marriage is like any other contract and should be entered into only when both parties are fully aware of what they are doing."

"Do you think women are ever entirely consistent?" interrupted the woman.

The man looked a trifle surprised and replied:

"At least, I give you credit for having a splendidly consistent mind. You do not mean that I have erred in my manner of proposing, that you would have preferred more of an air of romance and all that sort of thing?"

"Not at all," the woman hastened to assure him. Perhaps one more skilled in woman nature would have placed little credence in her words, but the man to whom they were addressed never presumed to doubt their truth.

"Now, the situation is something like this," continued the man in very much the same tone of voice that he would have used in arguing an important case before the supreme court. "You are twenty-nine—or is it thirty?—years old, have a reputation as a beauty, and all that. You can, I know, marry any one of two or three men who can offer you at least as much as I, but modesty was never a prevailing characteristic of mine, and I have not feared to measure myself with these other men.

"On the other hand, I can give you pretty much anything you desire that costs money. I stand well in my profession and have prospects of soon being near the top of it. Altogether, I am satisfied that any one would call it a very suitable match all around."

"Does the prosecution here close its case?" inquired the woman, laughing a little.

"I hardly care to regard the matter as one of prosecution and defense," said the man imperturbably, "but if you wish to use the terms I am forced to admit their applicability. Will the defense rest its case on the testimony submitted by the prosecution, or will it elect to submit an argument?"

"The defense will submit an argument," replied the woman. "I admit that the match would be, as you say, pronounced suitable by every one. As for the two or three other men whom you aver that I can marry at any time, I cannot answer. I have noticed that the number of my proposals has been falling off of late, and attributed the fact to advancing age—you were right when you said I was thirty. I may close the discussion by saying that I have made up my mind to become an old maid."

"Far be it from me to say anything against those estimable members of society—the old maids," said the man, "but I do not think you will ever be one of them. I am firm in the belief that every old maid is a woman who was disappointed in love or who was too cold bloodedly selfish to ever marry. Surely you do not come in either class?"

"No," said the woman reflectively, "I can't say that I do, and yet"—

"Perhaps," said the man, and now his voice was very gentle, as though he feared he might here touch some old wound unwittingly, "there is in your life some romance which I have not guessed. Believe me, I would not wound you for worlds, and I trust you will pardon my clumsy speech."

"Oh, I am not a blighted being, never fear," this with a laugh that did not ring altogether of merriment.

"Then your refusal to marry me is not based upon the ground that you prefer some other man?"

"No, I am not in love—with some other man."

"Then why not marry me?"

"I have given you the best of all a woman's reasons, 'because.'"

"But your refusal of me is final, I may take it?"

"Yes,"—the "yes" with an almost inaudible sigh, a sigh so nearly inaudible that it did not reach the man.

He had thrown away his cigar and stood for a moment gazing out toward the trees, the throbbing waltz tune breaking an otherwise perfect silence. Then he began to speak, and his voice was harsh with feeling that had been restrained:

"I think I quite forgot to mention one thing in my proposal. I did not say that I love you very dearly; that, not wishing to be a beggar of love, I have waited all these years to be in a position to offer you the things which I mentioned as rendering me eligible for your hand. You, who are so cool and calm, what can you know of love and passion? Now I know that I have worked all these years in vain—no, not altogether in vain—for I am going to kiss you once, here and now, if it means the loss of all the little that is left me of your regard."

He gathered her in his strong arms and kissed her, not once, but many times, on her forehead, on her eyes and on her lips, and then released her with the full consciousness that he had done an unpardonable thing which he did not regret.

But the woman held out her arms to him and said:

"Oh, Jack, dear, why didn't you tell me that you loved me at first?"

Henry Kribs Dead.

Hespeler, July 29.—The death occurred yesterday afternoon of Henry Kribs, chief engineer of the Forbes Woollen Mills, who was badly scalded by live steam on Monday through the bursting of an elbow in the steam pipe that supplies the factory engine. The steam fairly cooked a portion of the deceased's left leg, which caused gangrene to set in, which resulted in death. Deceased, who was a brother to the late Lewis Kribs, the well-known journalist, and William A. Kribs, M.P.P., was 49 years old. He leaves a wife and two children by adoption.

Where He Made His Start.

A squire in a certain town had just finished marrying a young couple and proceeded in a paternal way to give them good, solid advice. Turning to the bridegroom, he said:

"Never spend your money extravagantly and be saving in every way possible."

The bridegroom listened respectfully and then remarked:

"Well, judge, we might as well begin on you." And he proceeded to give the squire 50 cents for tying the knot.

"Stonewall's" Comment.

At a council of generals early in the civil war one of them remarked that Major —— was wounded and would be unable to perform a certain duty for which he had been suggested. "Wounded!" said old Stonewall Jackson. "If that is really so I think it must have been by an accidental discharge of his duty."

A Doubtful Compromise.

"I've worn out six pairs of shoes," said the collector, "coming after you with this bill."

"Don't let that bother you," replied the editor. "I've got an old pair that'll just fit you."

The Pace.

"You hear so many people talking of 'the pace that kills.' I wonder what they mean exactly?"

"Well, it depends. There's the messenger boy's pace, for instance. That merely kills time."

Making Himself Agreeable.

"Uncle George says I was born with a silver spoon in my mouth."

"A spoon in that little mouth! Oh, I see—it was one of those after dinner coffee spoons."—Cleveland Plain Dealer.

ACUTE STAGE IS PASSED

Russia and Britain Not Yet Agreed on General Principles.

Premier Balfour Makes a Statement and Is Cheered, But He Sees a Serious Situation Yet Remaining From the Sinking of the British Ship, the Knight Commander—Russian Captain's Ignorant of International Practice.

London, July 29.—In the House of Commons yesterday afternoon, Premier Balfour said the acute stage of the Red Sea incidents had passed, and that the Russian volunteer fleet vessels would be withdrawn. He laid down the British view that no belligerent warship could issue from the Black Sea, and that the volunteer fleet vessels in issuing therefrom, if they took belligerent action either had no right to issue or no right to take such action.

The strongest possible exception had been taken to the seizure of the Malacca on the above grounds, the Premier added. The Russian Government had met the British contention in regard to this particular incident. As to the Knight Commander case, the Government had earnestly protested that the sinking of that vessel was contrary to the accepted practice of nations.

In Particular Instance.

Mr. Balfour said regarding the Russian assurances on the subject of of the seizure of the Malacca and other vessels were as follows: "The Russian Government have met us in this matter, I will not say on general principles, but in regard to this particular instance. The Malacca could not be stopped before she left Port Said, but she has now been released at Algiers. The Russian Government at the same time gave us assurances that if the vessels of the volunteer fleet made further captures before instructions could reach them that, pending the discussion of the general principle involved, no action should be taken, and that those captures should be regarded as not having occurred. In accordance with that arrangement the Ardova and Formosa have been released. We have received assurances that the volunteer fleet vessels are to be withdrawn from the Red Sea, and we have little doubt that there will be no further desire on the part of Russian Government to employ them as cruisers. So far, therefore, as those ships go, the controversy has passed out of the acute stage. I will not say that the Government of this country and Russia have reached an agreement on the general principle; but I think we need not anticipate any practical violation of the view which we very strongly hold is likely to occur."

More Serious Situation.

Mr. Balfour assumed a more serious tone as he referred to the Knight Commander. "There are, I am sorry to say," said the Premier, "other questions not connected with the incident at all which must cause some discussion between the two Governments, and like all discussions between Governments there may be legitimate cause for anxiety. We hold that it is not proper that on the authority of the captain of a cruiser that goods alleged to be contraband of war should be taken from a merchant ship without trial."

This statement of the Premier was greeted with an outburst of cheers.

"The proper course," continued Mr. Balfour, "according to international practice, is that any ship reasonably suspected, of carrying contraband of war should be taken by the belligerent to one of its own ports, and its trial should there occur before a prize court, by which the case is to be determined. Evidently, if it is left to the captain of a cruiser to decide on his own initiative and authority, whether particular articles carried on a ship are or are not contraband, what is not merely a practice of nations, but what is a necessary foundation of equitable relations between belligerents and neutrals, would be cut down to the root."

Contrary to Practice.

This statement of the Premier was also cheered. He continued: "More serious than the others is the case of the Knight Commander. If, as our information leads us to fear, she was sunk by a cruiser of the Vladivostock squadron, on the ground that she carries contraband of war, in our view it is entirely contrary to the practice of nations in war time, and we have earnestly pressed our view on the Russian Government. We are under a strong impression that when the case is brought, as it has been brought to us, before the Russian Government, that they will give such orders as to prevent a recurrence of unfortunate incidents of that character. I feel confident that will be the case."

How to Keep Well

The same efforts of the great physicians are now expending in finding how to keep people well and prevent serious disease. Dr. Chase's Nerve Food was prepared with this object in view. It is not only a cure for diseases of the nerves, but also a restorative to be used when vitality runs low and the weakened condition of the system invites attack by fevers or contagious disease.

Read Our Big Bargain Offers

Toronto Store,
262-264
QUEEN-ST. W.,
Toronto.
Phone 3028.

16 Rolls grounded Wall Papers free if 18 yards Border, at 2c yard is purchased.

10 Dinner Sets, 97 pieces, colors blue, brown and green. For set $4.49.

Glass Water Jugs. 30 Glass Water Jugs, regular 25c, for 15c.

Peterboro Store
379
GEORGE ST.
Phone 366.

We would first direct your attention to our north window where you will see 25c gold embossed Wall Papers for ten cents a roll, Border half Price, and the south window for $5.00 and $6.00 Chamber Sets at three dollars and forty-nine cents.

Routley's

FREE GIFT OFFER
12 Tea Spoons will be given free to any one purchasing $2.00 worth of Goods, accompanied by this coupon, (if during this sale.)

Routley's

30 Tea Sets, white and gold, 56 pieces, 12 tea cups and saucers, 12 tea plates, 12 fruit saucers, 2 cake plates, 1 sugar bowl, 1 teapot, 1 cream 1 bowl, regular $5.00 for $2.65.

15 Semi-porcelain and China Dinner Sets, 98 pieces, crown darby and flow blue, gilt lines and edges, regular $25.00, for $13.85.

It would be a great satisfaction to yourself if you would take the trouble to look elsewhere before you come to us, and compare the lines we offer. Cut the free gift offer out and get the spoons as well as get goods that you cannot get elsewhere at so low a price as this store offers. Bring it along, as we know our efforts are appreciated at

Routley's
TORONTO. PETERBOROUGH.

North St., at Delaware Ave.

The
Lenox Hotel
IN BUFFALO

High-Grade Modern Construction. Fire-proof throughout. European plan. Rates $1.50 per day and upward. Room reservations can be telegraphed at our expense

GEORGE DUCHSCHERER
PROPRIETOR

Canadian National Exhibition
1904 TORONTO, ONT. 1904
AUGUST 29th to SEPTEMBER 12th

Largest and finest exhibits of Canadian manufactures, agricultural products, live stock, etc., etc., ever shown. New buildings, improved facilities and greater variety of attractions than ever.

BLACK WATCH BAND

The Band of the "Black Watch" (the famous 42nd Royal Highlanders) will attend the Exhibition, by permission of his Gracious Majesty the King and officers of the Regiment, and will play three concerts daily throughout its entire course.

THE RELIEF OF LUCKNOW

The grandest pyro-military display ever seen in Canada will be presented before the Grand Stand each evening with hundreds of performers, brilliant costumes, gorgeous pyrotechnic setting, and assisted by the pipers of the "Black Watch."

SPECIAL ATTRACTIONS

"DARE-DEVIL SCHREYER" in his leap from a bicycle 100 feet into a tank of water; THE BICKETT FAMILY, world-famous aerial acrobats; WINSCHERMANN'S WONDERFUL TRAINED BEARS; ADJIE'S TROUP OF LIONS, the most remarkable group of trained animals in the world, and many other acts of equal merit.

Special Railway Rates. Ask your Station Agent for Particulars.

REMEMBER THE DATES, AUGUST 29th to SEPTEMBER 12th

W. K. McNAUGHT, President.
J. O. ORR, Secretary and Manager.

HAWKES'
Cut Glass

The finest cut glass goods in the world. The "Clover Leaf" Hawkes trade mark is the guarantee that each piece is genuine. We have a new and fine assortment in many designs. These goods are superb as wedding presents. Nothing finer and more appropriate

Sanderson
Sole Agent

In washing woollens and flannels, Lever's Dry Soap (a powder) will be found very satisfactory.

Don't Allow

the chance passer by to occupy your telephone line any more than you would allow him to block the entrance to your store. When you do allow it others must be told "YOUR LINE'S BUSY"

Public telephone stations are for that class of business.

THE BELL TELEPHONE CO.
Limited.

SOUVENIR POST CARDS

New ready. Souvenir Post Cards of the Hydraulic Lift Lock. Beautiful views of the lock complete. At Review Stationery Store and local Bookstores 4d

BREEZY
Outing "Togs"

CHARMING, COOL, NOBBY SUITS, WITHOUT AN OUNCE OF SURPLUS CLOTH IN THEM. GOOD DRESSING FOR SUMMER AND VACATION DAYS. YOU CAN GET JUST WHAT YOU WANT AT THE LEAST OUTLAY DURING

LeBrun & Co's
July Reduction Sale

MENS' AND YOUNG MENS' OUTING TROUSERS
MENS' AND YOUNG MENS' FINE WHITE VESTS
MENS' AND YOUNG MENS' NEGLIGEE SHIRTS
From 20 Cents to $1.00 each
A CHARMING ARRAY OF EVERY FANCY IN SHIRTDOM
MENS' AND YOUNG MENS' SUMMER UNDERWEAR
MENS' AND YOUNG MENS' SUMMER NECKWEAR

"Clearing-up Sale" Boys' 2-piece Suits
BOYS' WASH SUITS, RUSSIAN BLOUSES, SERGE SUITS, NORFOLK SUITS etc. 200 PAIRS BOYS' ODD SOLID WEARING PANTS TO BE CLEARED AT 50, 65 and 75 cents.

H. LeBrun & Co
Two Entrances—George and Hunter Sts.

THE
KNITTING WORKS
Hosiery and Underwear.

Ladies'
Stockings

WE ARE SHOWING THE VERY LATEST SHADES IN SUMMER HOSE
The Newest Shades in Tan
Pretty Shades in Gray
White Ground with Black Dots, etc., etc.
IN COTTON AND CASHMERE
TELEPHONE 380

The Daily Review.

FRIDAY, JULY 29, 1904.

THE CITY AND SUBURBS

Private Sale of Furniture.

A lot of urniture which is in first class condition will be sold by private sale at the rooms over 100 Simcoe-st., at any time during the day. This furniture is in excellent repair and good value is assured. 2d

The Daily Review.

Is for sale each evening at the following places:—

Braund's Grocery, 111 Park street.
Gobeen's Grocery, 200 Rubidge street.
Green Bros.' Grocery, 352 Charlotte street.
Mansion's Grocery, corner Mark and Elizabeth streets, Ashburnham.
Routley's Grocery, corner Brock and Park streets.
Edgcumbe's Grocery, corner Antrim and George street.

The newest in Sundaes are "Creme de Menthe" and "Maraschino Cherries." Try them and see how delicious they are. On sale only at T. H. HOOPER'S.

A 3 DAYS' STOCK CLEARING
—IN—
LADIES' WASH SKIRTS

For 3 days, THURSDAY, FRIDAY and SATURDAY, we are going to clear the balance of our ready-to-wear WASH SKIRTS at about your own prices.

3 ONLY WHITE PIQUE SKIRTS, nicely trimmed with insertion and medallions, regular $3.50 line, clearing price while they last $2.63

2 ONLY WHITE PIQUE SKIRTS, with strappings and medallion trimmings, regular $2.75 line, clearing price while they last $2.15

3 ONLY BLACK AND WHITE STRIPE DUCK SKIRTS, with six rows of insertion self strappings, yoke effect, regular $2.75 line, clearing price while they last $2.15

3 ONLY WHITE DUCK SKIRTS, with blue and black polka spot trimmed with self strapping, regular $2.75 line, clearing price while they last $1.98

4 ONLY WHITE DUCK SKIRTS, with blue and black pin spots, large tailored tucks, regular $1.75 line, clearing price while they last. $1.48

3 ONLY LINEN CRASH SKIRTS, self strapping, with white piping and fine tucks, regular $2.75 line, clearing price while they last $1.98

3 ONLY LINEN CRASH SKIRTS, with tailored tucks, self strapping, trimmed with buttons, regular $3.75 line, clearing price while they last $2.90

SEE THE BEAUTIFUL DUCK SKIRTS IN DARK COLORS WE SHOW YOU FOR $1.50 and $1.75.

Harry Adams
LADIES' OUTFITTING STORE.

FUNERAL OF OLIVE KIDD

Took Place This Afternoon to Little Lake Cemetery.

The funeral of the late Olive Kidd took place this afternoon at 2.30 o'clock, from her father's residence, and was very largely attended. Service was held at the house by the Rev. W. J. Jolliffe, pastor of the Charlotte-st. church, where the deceased was a member of the Sunday school, and interment was made at the Little Lake cemetery. The pall-bearers were playmates of the deceased.

The late Olive Kidd was an exceptionally bright girl and always had a kind word to say to everyone, and was therefore a great favorite. She was an attentive pupil at the Charlotte-st. Sunday school, and everyone knew her smiling face. As she was rather large for her age, she always associated with older people than herself, and was a very intelligent young lady.

Mr. and Mrs. R. J. Kidd have the heartfelt sympathy of the entire community in the sad bereavement of their only child. Ever since the sad news came to town searching parties have been scouring the vicinity, and not until yesterday noon, after using dynamite, was the body found floating under the surface. It was first noticed by a young boy, who pulled it out, just below the spot where she was supposed to have fallen into the water.

THE HIGH COURT MEETING

Of Independent Order of Foresters at Peterborough Next Month.

On August 16th next the High Court of Eastern Ontario, Independent Order of Foresters, will meet in Peterborough, the session to be held in the Court House. Over 250 delegates are expected.

As is usual on such occasions the local Court, "Chemong" is busy with preparations for the event, as all arrangements other than the routine of the sessions devolve on the local court, and some considerable expense as well. While the sessions are not open to the public there will be one or more meetings held to which the public are invited, and at which addresses will be delivered by the High Chief Ranger, Dr. John Hearald, ex-mayor of Kingston, C. L. Dickenson, High Secretary, and other prominent members of the Order.

Representatives from Supreme Court will also attend and give additional interest to the proceedings. Further particulars will be given as details are perfected.

WELCOME AND FAREWELL.

Graceful Tribute to Two Gentlemen by Writer in Christian Guardian.

(R.S., in Christian Guardian.)

Peterborough, George Street.—Rev. W. J. Crothers, M.A., D.D., pastor. The going away of a pastor who, for four years has ministered to us with much acceptance, is an event which would not have been graciously acceded to were it not the law of the church. George street church, Peterborough, has for many pastorates been singularly favored, but the Rev. J. P. Wilson is a born clergyman, and during his ministry here he simply captured the people, not of his own church alone, but of all denominations, and all regret his removal. Mr. Wilson is blessed with natural graces—a good presence, a good voice. Charming, simple and natural, he was always interesting and effective as a preacher and leader of devotional services, and so faithful in every-day pastoral duties that it was hard to part with him, for he seemed to belong to us. At Christmas of his second year old Santa Claus found his stocking and bulged it with $100. In the third year his stipend was increased by a like sum, and on his going away, at a crowded lecture room, his people extended to him a farewell service, and the brethren, besides expressions of their appreciation and good will, placed in his hands a purse containing $100. George street has not heretofore indulged much in extras, but in this case they simply could not help it. They congratulate Bridge street, Belleville, in their good fortune in securing so desirable a supply. But the king never dies—the day that took Rev. Wilson to Belleville brought from Belleville to Peterborough, Dr. Crothers. He was met at the early morning train by his officials and escorted to the parsonage, where the ladies had thoughtfully set the table for breakfast, and now the Doctor is comfortably settled, and at work, which he drops into as if to the manner born. Our people have cultivated the art of sympathetic co-operation with the pastor, and so continuous happy results are looked for under the pastorate of Dr. Crothers, and indeed, if first impressions do not miscarry, dear old George street will continue her record of peace and prosperity under the new regime.

REMEMBER THE TAILORS' EXCURSION

To Lakefield, per Str. City of Peterborough, via Trent Canal Saturday, afternoon, 30th July, at 1 30 o clock. Tickets, 50c 3320

NEW RAILWAY OPENED

THE LINDSAY, BOBCAYGEON & PONTYPOOL RAILROAD.

The First Train to Enter Bobcaygeon—A Public Holiday There—Will be a Great Convenience.

The Lindsay, Bobcaygeon & Pontypool Railway, which opens for traffic on Monday, was yesterday taken over by the Canadian Pacific Railway, which has secured a perpetual lease of the road. The line leaves Burketon station, on the C.P.R. line from Toronto to Montreal, and runs in a north-easterly direction through Lindsay to Bobcaygeon. The total length of the road is 38 miles, and it passes through not only a beautiful and wealthy agricultural district, but also a very fine fishing and sporting district, for the road skirts the River Scugog and Sturgeon Lake for nearly their whole length. With this new road these summer resorts will be less than two hours' run from Toronto.

The line has been constructed by Mr. E. J. Fauquier, contractor, in about eighteen months, and, according to the report of the Government engineer, the whole line is above even the Government standard of construction.

Yesterday the first passenger train was run over the road, and the verdict of the passengers and officials was that every inch of the line was "well and truly laid." A special car attached to the C.P.R. Montreal express carried to Burketon Messrs. Henry P. Timmerman, General Superintendent; A. H. Notman, Assistant General Passenger Agent; R. Preston, Master Mechanic; W. J. Grant, commercial agent, Hamilton; A. McAulay, roadmaster; A. L. Smith, chief train despatcher, and W. Marshall, inspector of telegraphs, all officials of the C.P.R.; Mr. G. B. Clarke, K.C.; G. Prior Deacon, Toronto; Mr. G. B. Walker, a director of the Hull & Barnsley, England, Railway, and others.

At Burketon a special train was made up, and from there on to the last stopping place before Bobcaygeon was reached a number of township and county representatives joined the train.

At Lindsay luncheon was served, and on their arrival at Bobcaygeon a great welcome was accorded them, and the day was observed as a holiday there.

Mr. Wickham, who is recognized in Bobcaygeon, as the chief promoter of the line, was met by the village Council, and Reeve Byng presented him with a congratulatory address and a gold-headed cane in recognition of his services in promoting the road.

In reply, Mr. Wickham said it was more than 30 years since the scheme of a railway to Bobcaygeon was mooted, but now it was an accomplished fact, and he believed it would prove beneficial to the village and the whole district.

The visitors were then taken for a short drive round the village and along the canal, by the Council, and were served with light refreshments by Messrs. M. and W. Boyd of the Trent Navigation Company.

There will be eight or nine stations on the road, but only four are as yet named, these being Nestleton, Lindsay, Eureka and Bobcaygeon. The names of the others will be settled tomorrow.

The line receives a bonus of about $150,000 from the Dominion Government, $50,000 from the Province and $75,000 from the towns and townships it passes through. The cost of the road will be almost $780,000. During next week there will be one train daily, except Sunday, each way, and about August 15th there will be two trains daily each way, and perhaps more.

Bobcaygeon's decorations were reminiscent of the relief of Ladysmith, but the people said their town was also relieved by the new line, for until yesterday the nearest railway station was at Fenelon Falls, twelve miles distant. A big programme of aquatic sports was provided in honor of the event.

Y. W. C. A.

The Young Women's Christian Association invite all the young girls and women, who have helped in the McMaster Band, to meet the president, secretary and other members of the Association, for a social evening, refreshments being served. As the Association is cramped for room at present, the Murray street Baptist church have kindly given the use of their Sunday school room, Saturday evening from 7 to 9.30. 2d

Band Concert.

The following programme will be rendered by the 57th Band at Victoria Park to-night:

March—"Manisot."
Overture—"Poet and Peasant."
Cake walk—"Coon Band Contest."
Selection—"Reminiscences of Scotland."

PART II

Sacred amrch—Dominicella.
American sketch—"Down by the Swanee River."
Medley—Popular songs.
Descriptive—"Forge in the Forest," "Star Spangled Banner."
God save the King.

PIANO AND ORGAN Tuning. Promptly and well done. Orders may be left at Ormond and Walsh's Drug Store. 3d

IN THE REALM OF SPORT

BASEBALL.

At the meeting of the Midland Executive held last night in Port Hope, the two protested games with Lindsay and Bowmanville were ordered to be played over again in Peterborough. The following representatives were present—Messrs. Weeks, Bowmanville; Hambly, Oshawa; Perkin, Lindsay; Mulhall, Cobourg; Graham, Peterborough, and Orton of Port Hope.

The reason for the protests was that the locals had played a couple of non-resident men, as their own pitcher was out of town at the time. The executive ordered that only local men shall hereafter be played.

Lindsay defeated Cobourg at the latter place yesterday by the score of 6—2. An excursion from Lindsay accompanied the team.

THE TURF.

Entries in the running events for Monday's races close tomorrow evening.

Prospects are good for holding the best race meet ever held in Peterborough next week, if the weather is good. Several horses have arrived already and others will be here tomorrow.

A New York paper says that Nat Ray on Wednesday, besides losing his race on Cock Robin in the steeplechase, on returning to the grand stand learned that his wife had lost $2500 that he had intrusted to her. Pinkerton detectives were called in at once and began to fine-comb the grand stand and betting ring, but nowhere could be noted the face of a man who even remotely resembled the pick-pockets known to the Pinkertons. Al Butler had been at the gate for the agency and no one had passed in who could be suspected of proficiency in finding rolls hidden by women. The affair still remains a track mystery. The grief in the Ray household is touching to witness.

LACROSSE.

President Crowley ordered Tweed and Havelock to play yesterday at Norwood, but as Tweed refused to play the game was given to Havelock.

The T. A. S. team play an exhibition game here on Monday with the I.C.B.U. team of Toronto, and it promises to be interesting.

1,626 C.L.A. certificates have been issued this year, 14 less then last year.

St. Catharines play the Tecumsehs at the Island to-morrow.

BOWLING.

Notwithstanding the discomforts of the evening the following enthusiasts played last night:—

M. G. Constant	G. E. Elliott
D. Kerneghan	Wm. Martin
W. Lang	D. H. Moore
W. Smith, sk...15	S. T. Medd, skip... 5
G. Meredith	S. Sharpe
A. R. Kidd	G. A. Cox
R. Waddell	W. O'Brien
E. Runnals, sk...18	R. Frost, sk...... 7

Schedule for To-night.

Giroux vs Moore.
Kerr vs Bunnells.
Frost vs Matthews.
Stratton vs McIntyre.

For Monday Night.

Dixon vs. Stratton.
Frost vs. Waddell.
Brooks vs. Smith.
Ferguson vs. Sailsbury.

The following challenge has been handed to us for publication:—

THE PHAULASMAGORICAL AZTECS

of the Peterborough Lawn Bowling Association, composed of the following:—

Oku Kerneghan,
Nedsu Moore (commonly called Dave),
Togo J. Johnsing,
Ku-rockey Frost (this gentleman, notwithstanding his name, never had cold feet) challenge any and every possible combination of the remaining semi-comatose members of the aforesaid club, to be put wholly to sleep, in a game of bowls, to be played anywhere, except in the vicinity of water, special inducements being offered for the gore of bunches including the following:—

Grand Duke Alexis Kerr,
Kur-o-Pat-Kin Giroux,
Ruminoantski Sturgeon,
Roaming-off Runnals,
The Bould McIntyre,
Beas, Buyer-off Billski Talbot (the Count can be thrown in as a collateral) and others with names too longitudinal to mention.

Any individual bunch can be composed of all skips, or they can skip a skip if they want to.

Remember we are the yellow peril and are the only combination that can allow an eight end against us and win out.

To guard against heart failure on your part, we beg to say that our actuaries inform us that out of the number of automatums challenged, 1,699,646 7-8 (allowing for Brother Sam Sharpe), combinations can be made against us. This will give us the gratification of 1,699,647 victories, if men be allowed us in the last end of the last game.

Come One, Come Mostly.

INQUEST COMMENCED.

Jury Empannelled and Adjourned Until Tuesday Evening.

The inquest on the body of the late Olive Kidd, who was drowned on Monday night, was commenced yesterday afternoon at 5.30 o'clock, before Coroner Gray. After the jury were empannelled, the child's body was viewed, and an adjournment made until Tuesday evening at 7.30 o'clock, when they will meet at the Wolfe street wharf and examine the boat, after which an adjournment will be made to the Council Chamber. Following are the jury:—Messrs. C. N. Brown, foreman; W. H. Dayman, W. Sailsbury, R. N. McWhinnie, Wm. Rudkins, F. J. R. Mitchell, W. R. G. Higgins, G. W. Fitzgerald, Wm. Armstrong, Frank Hamilton, J. A. Tully and Dickson Davidson.

POLICE COURT.

Drunk Fined and a Boy Discharged This Morning.

Allan Armstrong, the "man from Glengarry," who was remanded for a week to sober up, came before Jas. Stevenson, J.P., this morning and was fined $1 and costs, amounting to $5.50. Armstrong was up last winter and claimed that he had a wife and seven children to support, and was let off, but it was found out afterwards that this was only a hoax.

A little boy, Herbeert Taylor, was charged with throwing stones at a man. He was discharged with a warning.

BURLEIGH FALLS MORTGAGE.

Culverwell Wants Lindsay to Cancel His Mortgage for $1,500.

In reference to the discussion of which we give a report in another column in the Lindsay Town Council in reference to the Burleigh Falls power mortgage, the Watchman-Warder says editorially:

"Lindsay took a mortgage on the Burleigh Falls power because it wanted assurance that if it centred its interest on the scheme to develop that power it would be developed and brought to Lindsay. The town is just as interested in the development of that power and its coming to Lindsay as ever, and it stands as ready as ever to give its moral support—and no more—to all attempts towards these ends. While these conditions remain it is hard to see why the guarantee given the town in consideration of that attitude should be cancelled. There appears to be just as much need for the guarantee to-day as ever there was, Lindsay has followed the Burleigh power, and will follow it, until it secures it, or realizes equitably at least upon its securities against a failure—a failure for which it will be in no wise to blame."

FATAL ACCIDENT.

Charles Ashley Struck by a Train and Seriously Injured.

Mr. Charles Ashley, 4th con. of Hope, near Quay's Crossing, met with an accident today which no doubt will prove fatal. He was driving to town with his team, and while crossing the track near Choate's farm, was struck by the 12.45 train from the north. The engine struck the rear end of the wagon, knocking Mr. Ashley out and carrying him and the fragments of the wagon for a considerable distance down the track. The train was stopped as quickly as possible and the injured man brought to town. Dr. Powers was at once summoned, but his injuries are so numerous and severe that little can be done to relieve him. His right arm and leg are terribly smashed, his head badly cut, and besides a number of serious internal injuries. The right leg was in such a condition that it had to be tied on by ropes before he could be removed.

Mr. Ashley died in about an hour after being brought to town. The body is at Mr. George's undertaking establishment.—Port Hope Guide.

CRIME AT OMEMEE.

Serious Offences Committed by Young Men on a Lindsay Couple.

The preliminary hearing of a case that threatens to get some folks into serious trouble was held before County Magistrate Deacon at Omemee on Tuesday.

On the 24th of May a young man and woman from Lindsay went to Omemee. They stayed there for a couple of days drinking more or less, and made the acquaintance of some people who did not prove to be friends. These people were some young men of Omemee, who are now in an unenviable situation.

On the 26th the Lindsay couple started to drive to Lindsay. Their new acquaintances came with them two or three miles out. There they persuaded the Lindsay pair to go into a foundry building which is near the road. There they beat the man so severely that he has been spitting blood ever since, robbed him of $30, and outraged the young woman. Now they are in the toils of the law.

Mr. I. E. Weldon and Mr. Hugh O'Leary are prosecuting lawyers.—Lindsay Watchman-Warder.

Wear Trade Mark D Suspenders Guaranteed. Sold everywhere.

EXCLUSIVE HATTERS to the BEST DRESSERS.

Creating a Sensation

Clarke
(THE HATTER)

Has Started a Summer Sale of Straw Hats

The Banner Running across Front of Store says..................

"All Straws at Half Price"

The Men's Java Hats in our window will be sold for

$1.00

SATURDAY NIGHT ONLY

'See our Small Boys' Sailor for 7 Cents

Fred. A. Clarke

Dutton's Market
FOR
Picnic Supplies

Orange Meat, per package, - - - - 10c
Royal Peanut Butter
Finest Creamery Butter per lb - - - - 20c

Friday next, 29th, Bargain Day in Lemons, 4 doz. for - - - 25c

R. A. DUTTON
Phone 304. 418-420 George-st

FOR THE LAKES

TOURISTS' REQUISITES
Floating Soaps, 5c a cake.
Talcum Powder, 10, 15, 25c a tin.
Sponges, 5c to $1 50.
Almond Creams, Witch Hazel Cream, Cream of Violet, many good TOILET PREPARATIONS, 25c a bottle.

Take a few good reliable remedies with you in case of accident

A stitch in time saves nine We have the most reliable stitches for sale.

H. H. EDMISON
DRUGGIST 300 George-st.
APPRENTICE WANTED.

The Daily Review.

FRIDAY, JULY 29, 1904.

OSHAWA HERE TOMORROW

A Good Game Expected as Both Teams are Leaders.

The game to-morrow between the locals and Oshawa promises to be one of the best of the season. The locals have been practicing batting lately, and "Frills" Parker will have to think some tomorrow. It is quite probable that the young fellow working in the Canadian General will be tried out tomorrow. He was out at practice last night, and showed pretty fair form. The two teams will be:—

Oshawa— Hambly lf, Crowley c, Brockman 2b, Costello cf, Bowden 1b, Cawker 3b, Gynett ss, Giles rf, Parker p.

Peterborough—Sheridan, Lamont, J. Pilling, Graham, Whitcroft, T. Pilling, Simpson, McDonald, Earls.

Personal.

Miss Kate Graham is visiting with friends in Gananoque.

Miss Clara Halpin is visiting Miss M. Kenneally, Lakefield.

Miss Laura Edwards, of Lakefield, is visiting friends in town.

Miss Pearl Fitzgerald is the guest of Mr. and Mrs. J. Maude, Lakefield.

Mrs. George Nicholls and Miss Edna were visiting friends in Lakefield last week.

Mrs. O. A. Kidd is visiting at the home of her parents in Warsaw, Mr. and Mrs. E. Snider.

Miss Nellie Davies, of Peterborough, was the guest of the Misses Sherry, of Norwood, this week.

Miss Mona O'Shea, town, is visiting Mr. Jerry O'Shea, the Misses Smith, and others this week in Norwood.

Mr. and Mrs. Gabriel Learmough, of town, have been spending a week with friends around Norwood.

Mrs. W. H. Christie and children, of Peterborough, were the guests on Friday and Saturday last of Mr. and Mrs. E. Laing, Norwood.

Bandmaster Henderson, of the 35th Regiment, is making steady progress. He is now able to walk about the corridors of the hospital in Barrie without assistance.

Mrs. J. C. Henderson and Master Arthur Henderson, who have been the guests of Mrs. A. W. Cressman, returned to their home in Norwich today.

Miss A. St. Gertrude McFadden of Elm st., town, has returned from a pleasant visit with friends in Emily and Ennismore. She reports crops as looking well and also states there are no fish in Pigeon Creek.

DR. D. J. BAGSHAW
(Successor to Dr. Neill)
GRADUATE OF CHICAGO COLLEGE OF Dental Surgery; also of Royal College of Dental Surgery, Toronto. Office—Corner of Hunter and George sts., over MacDonald's drug store. Phone No. 73, or after hours phone No. 198. d1yr107

Graniteware
THAT WEARS LIKE
GRANITE

We have a better assortment of enamelware than ever before. 3 different qualities.

Try our "Premier" or "Elite" ware if you want the best.

Preserving Kettles from 30c to $1.00.

The BEST STOVE CO.
Next to Post Office.

WEDDING BELLS

A Napanee Wedding of Interest to Peterborough Friends.

Napanee, July 28—The Presbyterian church was the scene of a pretty wedding on Wednesday evening, when Miss Winnifred Beatrice Templeton, eldest daughter of Mr and Mrs. Wm. Templeton, became the bride of John Fair Van Every, B.A., of Owen Sound. The ceremony was performed by Rev. W. W. Peck.

The bride was gowned in white silk crepe de chene, with panel and insertions of wide silk Cluny lace, the waist with a yoke and half sleeves of lace, with trimmings of lace and chiffon. The customary long white tulle veil was worn, and a shower bouquet of white roses carried by the bride.

The bridesmaids were Miss Constance Harshaw, gowned in dove grey; Miss Winnifred Robb, Montreal, in pink; Miss Edith Cull, Mitchell, in maise; and the maid of honor was Miss Margaret Templeton, sister of the bride, in pale blue. All the maids wore coronets fo pink flowers, and carried large buoquets of pink and white carnations, tied with white tulle.

The groom was assisted by Mr. W. A. P. Wood, B.A., of Toronto. During the ceremony the organ was played by Miss Janet Templeton, sister of the bride. The ushers were Mr. W. A. Tooke, Montreal; Mr. W. W. Van Every, Peterborough; Mr. J. L. Robinson and Mr. C. P. Templeton, Napanee.

A reception was held at the residence of the bride's parents by Mr. and Mrs. Templeton, assisted by Miss Van Every, sister of the groom, dressed in white voile silk, with trimmings of handsome lace, white hat.

Mr. and Mrs. Van Every left on the midnight train for a honeymoon in Muskoka. Later they will reside in Owen Sound.

The groom is an old Peterborough boy and his many friends will extend hearty congratulations.

Brevities.

—It is expected that the street railway will be running by the middle of August.

—The excursion from Oshawa tomorrow is expected about 10.30 a.m., via G.T.R.

—A large party of fishermen went down the river this afternoon to enjoy an afternoon's outing.

—Some boys broke the railing in front of the store lately occupied by Richard Hall & Son the other night.

—A large number of people drove to Chemong last night to hear the band concert by the 57th Regiment band.

—A party from Rochester, N.Y., are camping at Heeley's Falls, where they are trying to capture some large members of the finny tribe.

—The Chief has received a letter from the south ward complaining of people riding on the sidewalk on Albert and Chamberlain-sts. 'Nuf said.

—The year book of the American Canoe Association contains a photograph off Maojr and Mrs. Leigh, formerly of Lakefield, at their home, on Sugar Island, in 1903.

—A general meeting of the committees who have the Chemong regatta in charge will be held in the Park Hotel to-morrow evening at 8 o'clock. A full attendance is requested.

—The trustees of the Trent Valley Navigation Co's cup have decided to put it up in competition in the dinghy race at the Chemong Regatta on Saturday, Aug. 6th.

—A young lady in town today received a beautiful ostrich fan from South Africa. It has tortoise shell sticks, and the feathers are the natural grey color. It is very unique, and the young lady prizes it very much.

—The Lindsay Watchman-Warder, describing a lecture given there by the Rev. J. J. Rea, of Picton, says "He has a lecture on Fools, but he is keeping that for Peterborough." Having little experience in that line, we are certainly more in need of information regarding it than Lindsay.

—Next year the entrance exams. will be conducted differently from the present system. A certificate from the principal of the public school will admit the pupil. The new system will go into effect before midsummer of 1905. The different boards will have the disretionary power of using either examinations or certificates.

—In backward townships it is customary for statute labor men to mend the roads by throwing onto them mud from the side drains. Is it necessary to adopt this plan in the town of Peterborough? Why should the macadam be covered with a layer of mud so that in wet weather it is an inch or two deep even on the crossings?

MARRIED.

ROGERS—OBERTEUFFER— In Tacoma, Wash., at the residence of the brides' father, on Wednesday, July 20, 1904, D. M. Rogers, barrister, Victoria, B.C., fourth son of Lieut.-Col. H. C. Rogers, Peterboriugh, Ont., to Mary Adeline Oberteuffer, daughter of J. M. Ferriss, Esq.

JOINT EXCURSION CIVIC HOLIDAY

The Sons of England and the Daughters of England will run an Excursion to Lindsay, Sturgeon Point and Bobcaygeon on Civic Holiday, 15th August. All possible arrangements are being made for a good day.

A. KINGSCOTE, Secy.

Prices Must Tell This Week

For the Last Four Days in July we Offer Some Sensational Bargains

NOTE THESE GENUINE REDUCTIONS
20 ONLY—LADIES' WASH SKIRTS—MUST BE SOLD

10 White Matting Wash Skirts, new styles. Regular price $1.75. Sensational Price, $1.15

10 Colored Canvas Wash Skirts, trimmed with wide Cluny Lace Insertion. Regular price, $2.25. Sensational Price, $1.35

One Only, Ladies' Silk Shirt Waist Suit, size 36, elegant and stylish. Regular price, $28.00. Sensational Price, $18.90

18 Only, Silk Shirt Waists. Colors White and Black. Sizes from 32 to 40. New York styles, beautifully trimmed. Regular price, $3.00 each. Sensational Price, $2.15

SENSATIONAL PRICES IN
Damask Fringed Towels
Size 45 inches long by 22 inehes wide. Regular price 30 cents each. Sensational Price, each .20

SENSATIONAL PRICES IN
LADIES' BELTS
All the latest New York styles. Regular price, 75 cents. Sensational Price, .50

SENSATIONAL PRICES IN
Wash Dress Goods
for last four days of July.
Regular price, 40 cents Sensational Price, .26
Regular price, 75 cents, Sensational Price, .45
Regular price, 25 cents, Sensational Price, .15

Collar and Cuff Sets
Regular price, 75 cents. Sensational Price, .50
Regular price, 40 cents. Sensational Price, .25

Sensational Prices in Summer Hosiery
Sensational Prices in Ladies' Underwear
Sensational Prices in Ladies' Collars
Sensational Prices in Dress Goods
Sensational Prices in Silks

Richard Hall & Son
Direct Importers 353-355 George-st

A New County Map.

The Review has issued, for general distribution, a new edition of its well known map of the County of Peterborough. The map has been re-drawn and brought up to date and is the most accurate map existing of the county. It is of convenient size and yet legible and handy for reference. Copies may be had by calling at the Review Stationery Store, or will be sent by mail on receipt of 5 cents in stamps to cover postage.

TENDERS
FOR GRANOLITHIC CONCRETE SIDEWALKS

SEALED TENDERS, addressed to the Clerk of the Village of Lakefield, will be received up to 6 p.m on MONDAY, AUGUST 1st, for the construction of about 14,817 square feet of granolithic concrete sidewalks in said village.

An accepted bank cheque, payable to the Village Treasurer, for the sum of 5 per cent. of the contract price, must accompany all tenders, to be forfeited if the successful tenderer declines the contract, and will be returned in case of non-acceptance. Approved bonds will be required for the faithful performance of the contract.

The plans, specifications, general conditions and forms of contract and bond may be seen at the office of the Village Clerk.

The lowest or any tender not necessarily accepted.

W. SHERIN,
Clerk.

Lakefield, 14th July, 1904. 4d18

GOVERNOR-GENERAL'S
FOOT GUARDS
Here Sunday and Monday.

FOOT WEAR
Here Fit for the Occasion

20 P. C. DISCOUNT
On all Low Shoes.

J. T. STENSON
384 George-st.

THE T. M. & M. STORE

Not a Ten Dollar Suit
But a Suit for Ten Dollars

You can go into any Clothing Store and buy a Ten Dollar Suit—all the stores keep them—but you'll get just what you ask for—a TEN DOLLAR SUIT. Now we brought into view this morning, a large number of **All-wool Suits** *that have just been finished for us, to our order, for fall trade, and which we propose to sell for* **Ten Dollars**, *as an illustration of what we can do in the way of a special offering.*

THESE SUITS ARE IN
Single-Breasted and Double-Breasted

And the assortment is complete even to the specially stout sizes.

If you have bought a suit as well made and as nicely finished as one of these for $3 or $4 more than our price of $10, you received your money's worth—which is the same as to say that in buying **THIS** *Suit at* **THIS** *price you receive more. Such is the plain, unvarnished fact.*

$10

SEE THE DISPLAY IN OUR BIG WINDOW

ONE PRICE TO EVERYBODY

Tully Merrell & Meredith
Outfitters for Gentlemen and their Sons

CLEARING SALE OF
Women's Button Boots and Oxford Shoes
—AT THE—
CENTRAL BOOT AND SHOE STORE

160 pairs Women's Kid Button Boots, sizes 2½ to 4, at 1-3 off the original prices

120 pairs Women's Kid Oxfords, sizes 2½ to 4. Original prices $1.25 to $2.00, now 98c.

PHONE 230 R. McWHINNIE 384 GEORGE-ST.

Dry Maple
Dry Tamarac
ON HAND.
PETERBOROUGH
Fuel and Cartage Co'y
LIMITED
162 Charlotte-st., and 134 Aylmer-st
Telephones—270, 261, 162.

The Daily Review.
FRIDAY, JULY 29, 1904.

HALF FALSE JEWELS.

How One Diamond Makes Two Each as Big as the Original.

The lapidary was splitting a diamond. He leaned forward with intent brows. His tiny machine buzzed like a bee. A delicate and shining dust arose.

Then suddenly everything was stilled, and the diamond, split in halves, lay in the lapidary's white, thin hand.

"Out of one diamond," he said, "I am going to make two, and each of these two will be as big and brilliant as the original one was."

As he scraped up the glittering dust he explained:

"*First* I will make in *paste* an exact duplicate of each of those two halves. Then I will join to the bottom of each genuine half its artificial complement, making the junction so carefully that no one will be able to perceive it. Finally I will mount these two half false and half genuine stones. Each then will appear to be altogether genuine. Their paste foundations will not detract in any way from their brilliance. The owner of the big diamond will have two big diamonds.

"The making of fake jewels," the lapidary said, "is an interesting study. Do you know what the best fake pearls are made of? They are made of fish scales—silvery and iridescent fish scales pasted on the inside of balls of glass. The fish these scales come from is called in France the ablette and in England the bleak. It is smaller than a minnow. Its scales must be picked off by hand, and only a small portion of them can be used. It takes 18,000 ablettes, or bleaks, to yield a pound of scales."

Separating Them.

"In the old days, when the capital of Alabama was located at Tuscaloosa, there was a good deal of open gambling at that seat of legislation," said a southern man. "It was the custom in those times for men of all grades of society to risk their money at games of chance, and the lawmakers who gathered at Tuscaloosa were among the best patrons of the gaming tables.

"The proprietor of one of those resorts, wishing to keep the state solons separated from the ordinary customers of his place, put up a big sign in the apartment devoted to faro, poker, roulette and the like, which read:

"'Members of the legislature please take the table to the right; gamblers take the table to the left. It's hard to tell you apart.'"

Germany's First Windmill.

The first windmill in Germany was built at Windsheim. The Augustine monks at that place desired to build one such as they had seen in Italy, but the lord of the manor forbade them, declaring that the winds belonged to him. The monks applied to the bishop of Utrecht, who promptly laid down the fundamental principle that no one had any power over the winds of his diocese but himself. He gave permission to build the mill and it was erected in the closing years of the fourteenth century.

Time and Money.

The counterfeiter was in prison for ten years.

"What are you doing here?" asked a visitor.

"Passing time."

"Ah, what for?"

"Passing money." And the visitor passed on.

After Midnight.

Wife—I'm sorry to see you come home in such a state as this, Charles.

Husband—I knew you'd be sorry, Carrie, and that's why I told you not to sit up.

Hope is a flatterer, but the most upright of all parasites, for she frequents the poor man's flat as well as the palace of his superior.—Shenstone.

For Over Sixty Years

As old and well-tried remedy.—Mrs. Winslow's Soothing Syrup has been used for sixty years by millions of mothers for their children while teething, with perfect success. It soothes the child, softens the gums, allays all pain, cures wind colic, and is the best remedy for diarrhoea. Sold by all druggists in every part of the world. Twenty-five cents a bottle. Its value is incalculable. Be sure and ask for Mrs. Winslow's Soothing Syrup and take no other kind.

A SOLDIER OF COMMERCE

By JOHN ROE GORDON

Copyright, 1903, by F. R. Toombs

"We are to permit ourselves to be overtaken by Domitan's army," said Harvey, "and ask to be assisted on our way. Let me do the talking. And, what you see me do, do also. I must plan as I go along, for after we join the Zannucks there will be no time."

Slowly they tramped along the road, and at last, judging themselves to be about half way between the camp and the monastery, they waited.

"Here they come," said Harvey. "Be ready and keep cool. It will be the effort of our lives."

CHAPTER XXII.

A RACE FOR LIBERTY.

DOMITAN'S caravan came on slowly, for the men were walking. They had sent a portion of the force round another way to get the horses that had been left on the cliff.

Domitan and his captains rode ahead mounted on horses they had taken from the Bokharans. Following came the little army, straggling along in anything but military style, laughing, singing and celebrating their victory. It was Domitan's watchful eye that discovered two bowed and bent priests resting by the wayside, their great hoods concealing their faces except for the eyes.

"It is well," he said to one of his captains, "that on the first day of my chieftainship I meet with two holy men upon the way. I will give them alms and have their blessings upon me."

"Most holy fathers, holy ones of the sun, bless me," he said, "for I am but today the chief of the Zannucks."

"I bless you," said Harvey, with a weak and trembling voice as he pocketed the gold. "We are weary, and the temple is far. Hast thou no seat for us on a camel? I see there are two with apparently but little load."

"It is well that thy presence augurs good," said Domitan in a sort of exultation. "Those camels bear the one who will be my bride and the one who will be the bride of my brother. Surely it will be well for us if the holy men ride with them. Come."

He went back to the camels and commanded them to kneel.

"Holy companions wilt thou have, my sweet ones," he said. "These holy men have blessed me, and I have made them presents. I shall win great victories."

Harvey got into the howdah by the side of Alma, and Orskoff, with apparent feebleness, climbed in with Koura. The camels rose to their feet again, and Domitan proudly led on. It was not every day that a chieftain had two lamas in his caravan.

Orskoff was fidgety. He knew that when they reached the monastery they would be expected to leave, but he had faith that Harvey would surmount the difficulty. He saw Harvey scanning the sky and mumbling and making peculiar signs. Harvey called to Domitan, and the chief rode back.

"I see mysterious signs in the heavens," said Harvey in a manner that would inspire awe. "I see but an hour's ride from this spot a band of soldiers of the ameer coming to give you battle. They are mighty men and armed. I have blessed thee, and therefore thou wilt surely win. But these tender children must not be taken into danger if thou wouldst have them for wives. Take thy fighting men and go meet the foe. We will remain here, where it is safe."

"How many of the ameer's soldiers dost thou see, holy one?"

"Ten score of horse."

"We are their equals. We will obey thee, holy one, leaving only enough to guard thee."

He appointed an officer and part of a company to remain to guard and led the remainder on to meet the foe. The caravan came to a halt. The camels laden with merchandise were brought up, and the soldiers put aside their arms to make camp.

"Now, you gallant Russian!" shouted Harvey as he turned his camel and gave it a prick with the blade of his knife. The beast flew like the very wind toward Siloon, with Koura's camel in hot pursuit.

Cries of rage and consternation rose from the soldiers. A few shots were fired, but no bullet touched them. On, on, they went. Nothing stayed the mad flight. The howdahs rocked and swayed and the girls became dizzy. Harvey goaded his camel to the utmost. He could picture to himself a soldier on the best horse sent to inform Domitan; the chief's wild ride back in pursuit; his awful rage when he knew he had been duped; his murderous desire for revenge. Harvey gritted his teeth and sped the camel on. Many a long journey had he taken on the beasts and knew well the handling of them.

Thus they raced on the fleetest camels in all Bokhara. For ten hours they kept up the pace. Then he knew it would be safe to rest, for the best horse Domitan possessed could not overtake them.

Then on again for hours they sped along the pass; then another stop for water and fruit. They passed a shepherd's cottage, and he gave them a good meal.

"That's enough," said Harvey. "That will do till we reach Siloon. There's plenty on the gunboat."

On again they went, slacking the pace but little. They reached Siloon in two days. The caravan was four days in making the distance.

Siloon was agape with astonishment when it saw the camels of the ameer racing into the place with the two pretty women and two monks. It was eager to know the particulars. The streets were filled with Russian sailors, and Russian guns frowned from a gunboat in the harbor.

Harvey and Orskoff alighted, while the Russians and people of Siloon gathered round.

"Where is Lieutenant Nevisky?" asked Orskoff, removing his red hat and robe and showing himself in his regular uniform.

"Lieutenant Nevisky has been sent back to Salain," was the reply of a sailor. "Admiral Platoff is here with the gunboat, yonder, waiting for you."

"Does he understand?"

"I suppose so. We knew you were coming here."

"Signal the gunboat."

While the boat was coming Harvey arranged with a bazaar merchant to have the camels returned to the ameer, who, he said, would give a reward for their recovery.

The gunboat showed signs of activity, and the small boat soon took them to it. On the deck stood a grizzled old officer wearing the uniform of an admiral. He did not greet them, but looked with some curiosity at a girl in the uniform of the inspector of prisons, a grimy American clad as a lama, a naval officer with a monk's hood in his hand and Koura, the girl who had twice been stolen from Tiflis.

"I inform you that you are my prisoners!" he said curtly.

"You place us under arrest!" exclaimed Orskoff.

"I do. You for deserting your gunboat and entering forbidden territory and releasing captured robbers, the American as being an escaped prisoner, Alma Jurnieff for releasing said prisoner. Koura Biartelkis is not under arrest. You shall go at once to Tiflis for trial."

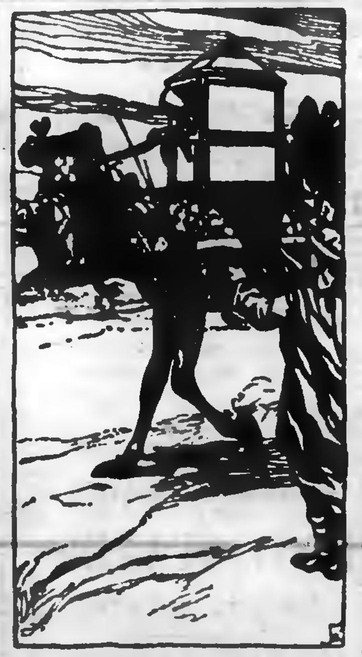

"How many of the Ameer's soldiers dost thou see, holy one?"

• • • • • • •

In the office of the governor's palace at Tiflis sat a man of powerful build wearing a uniform that betokened exalted rank. He was General Urloff, governor general of the province, a man of blood and iron and one in whom the czar placed so much confidence that it was said that a command from Urloff was a command from the czar himself.

Before him stood three prisoners. He listened attentively while they told the story of their adventures. It is not necessary to repeat the testimony that was given before the governor general. In the main it was Harvey Irons' cool voice that rehearsed the adventures that culminated in the arrests by Admiral Platoff.

When the story was ended, General Urloff said:

"With his knowledge of the matter, having been told by Lieutenant Nevisky what he knew, Admiral Platoff was justified in making the arrests and bringing the prisoners here. As a matter of fact, it was fortunate for you that he did so. Conditions have changed in Tiflis. I came from Stavropol solely to investigate the fact that an American, of whom I had never heard, was in a Russian prison. I supposed it was one of those blatant nihilists who claim American citizenship, but after a thorough investigation I learned that the man's only crime was loving a Russian beauty. I heard all about the Biartelkis case and had my own officers investigate it, with the result that Hafis Effendi and a Bokharan named Mizik are now in the prison from which the American escaped. There is no charge against the American.

"This brings us to the case of Alma Jurnieff, who really did commit a serious offense in the eyes of Russian law. But I have weighed this matter well. I have taken into consideration her youth and the fact that the man she released was guilty of no crime, but was imprisoned by intrigue and false swearing. Therefore I have decided that there is no charge against Alma Jurnieff.

"As to Captain Orskoff, it appears from the testimony of Lieutenant Nevisky that he had arrested the American and four robbers, whom he should have brought at once to Tiflis, instead of which he gave them their liberty and went upon Bokharan territory, which is forbidden. This, too, I have studied well. My decision is that Captain Orskoff performed his duties. He is here to see that the law against selling women is not disregarded. It is his duty to follow and rescue any taken away. He has done this in the case of Koura Biartelkis.

"I am glad that the news of the escape came to me, for justice would not have been done had the affair been left in the hands of local officials. I brought charges of conspiracy against Colonel Jurnieff and threatened him and his brother, the general, with Siberia. He became enraged and died of apoplexy. Prince Dellnikoff has been disgraced and removed from the army for permitting a woman to wear his uniform and impersonate him."

"I sincerely thank you for your just decisions," said Harvey. "Somewhere on the Volga I have some valuable windmills, and I want to find them and take them to the fair at Nijni Novgorod to sell. Alma and I shall be married as soon as we can find some one to perform the ceremony, and I shall take her with me."

"Koura and I shall be married at the same time you are," said Captain Orskoff to Harvey.

Harvey's Novgorod trip was a grand success.

THE END.

Extending the Analogy.

"I tell you," contended the boarder with the bristling hair, "the man who says we ought to live to be a hundred years old is right. Look at the horse. It takes a horse four years to get its growth, and it lives to be twenty. It takes a man twenty years to get his growth, and by the same ratio he ought to live to be a hundred. There are lots of things we can learn from analogy."

"I don't know but you are right," responded the unemotional boarder. "For instance, there is the flea. It jumps thirteen hundred times its own length. There is no reason, therefore, why a man six feet high should not be able to jump—let us see—7,800 feet, or a mile and a half, at one leap. Yes; we can learn a great many curious things from analogy."

But here the conversation drifted to other topics.—Youth's Companion.

The First Gas Machine.

A gas machine is generally understood as an apparatus for producing carbureted air, which may be used like carbureted hydrogen or coal gas for illuminating purposes. When gasoline, which is a very light and volatile product of petroleum, comes in contact with the air it is dissolved by the air—in other words, the air becomes charged with its vapors to such an extent that the air and vapors form a fairly good substitute for coal gas, requiring a slightly different burner. Oliver P. Drake, a philosophical instrument maker of Boston, was the first to use gasoline for this purpose. The Drake machine was made in the form of a cylinder with a partition through the center. One end was provided with a water meter wheel driven by a weight and clockwork. This meter wheel pumped air, which was taken into the other end of the cylinder, where it came in contact with the gasoline, the gasoline being constantly presented to the air by a rotating evaporator made of wicking. The air in passing took up sufficient of the vapors to enable it to be used for illuminating purposes. These machines went into use to a limited extent.—Sir Hiram Maxim in Harper's Weekly.

Lever's Y-Z (Wise Head) Disinfectant Soap Powder is a boon to any home. It disinfects and cleans at the same time.

An Indignant Scotchman.

A sheep farmer in the Cheviot hills of Scotland had been told that it was useful to have a barometer in the house, for it would let him know when the weather would be good or bad. He was accordingly persuaded to procure a mercurial instrument with a large round dial, which he hung up in his lobby and duly consulted every day without much edification. At last there came a spell of rainy weather, while the barometer marked "set fair." The rain continued to fall heavily and still the hand on the dial made no sign of truth. At last he took the instrument from its nail and marched with it to the bottom of the garden, where a burn, swollen with the drainage of the higher slopes, was rushing along, brown and muddy. He then thrust the glass into the water, exclaiming, "Will you believe your ain een noo, then?"

The Sovereign Was Safe.

A carpenter in a Scotch village, to oblige the local undertaker, who was ill, went to screw down a coffin lid. The dead man's wife gave him full and particular instructions respecting the task. "Weel," she asked when he returned, "hoo did ye get on?"

"Fine," was the reply. "But there was hauf a sovereign in the corp's hand. What was that for?"

"Oh," said the lady, "that's a custom some folks hae. He's supposed to gie that the ferryman wha rows him o'er the river o' death!"

"Do ye tell me that? It's a queer warld. But I'm sayin', missis"—

"Yes?"

"I'm feared yon chap will hae to swim."

ABSOLUTE
SECURITY.
Genuine
Carter's
Little Liver Pills.
Must Bear Signature of
Brentgood
See Fac-Simile Wrapper Below.
Very small and as easy to take as sugar.
CARTER'S LITTLE LIVER PILLS.
FOR HEADACHE.
FOR DIZZINESS.
FOR BILIOUSNESS.
FOR TORPID LIVER.
FOR CONSTIPATION
FOR SALLOW SKIN.
FOR THE COMPLEXION
Price 25 Cents | Purely Vegetable.
CURE SICK HEADACHE.

CANADIAN PACIFIC
$21.50
ST. LOUIS
AND RETURN
From Peterboro. Good for 15 days. Stop-over at Canadian points, Detroit and Chicago. Proportionate rates from other points.
Through sleeper for St. Louis leaves Toronto at 7.55 p.m. daily.
Apply to Canadian Pacific Agent, or A. H. Notman, Assistant General Passenger Agent, Toronto.

GRAND TRUNK RAILWAY SYSTEM
THROUGH SLEEPERS
—TO—
World's Fair
11.45 a.m. train connects at Toronto with through Pullman Sleepers for St. Louis.
$21.50 ROUND TRIP
With stop over privileges at Chicago, Detroit and intermediate Canadian stations.
THE NEW SERVICE IS VERY CONVENIENT
7.30 a.m. Fast Express for Lindsay and Toronto, arriving 10.10 a.m.
Fast Express leaves Toronto 7.30 p.m., arriving Peterborough 10.35 p.m.
For tickets, illustrated literature, regarding World's Fair, and full information, call on
W. BUNTON, C.P. & T.A.
F. SANDY, Station Agent.

RAPHIA
The newest material for Hats.
On sale at the
REVIEW OFFICE.

Toronto Savings
AND
Loan Company
435-437 George-st., Peterboro.
HON. GEO. A. COX...... President
PAID UP CAPITAL $1,000,000.00
RESERVE FUND 450,000.00
SAVINGS DEPARTMENT
3½% interest, compounded half-yearly, allowed on deposits of ONE DOLLAR and upwards.
ABSOLUTE SECURITY and PROMPT SERVICE
is the basis upon which we solicit your account.
MONEY TO LOAN
At lowest current rates of interest.
Further information furnished on application to
W. G. MORROW,
Manager.

Architecture
E. M. STOREY
ARCHITECT, ETC., 172 Wellington Street, Kingston, Ont. All orders promptly attended to and guaranteed satisfactory in every particular.

Medical
T. POPHAM McCULLOUGH
M.D., EYE, EAR, NOSE AND THROAT Office—Removed to No. 166 Brock Street, Peterborough.

Dental
DR. H. A. WOOD
DENTIST
Dental Rooms No. 403½ (upstairs) George St., opposite Adam Hall's. Phone No. 20. Day or night.

DR. R. F. MORROW
MASTER OF DENTAL SURGERY, and Gold Medallist, R. C. D. S. Office In his old stand over China Hall, Room No. 1, Corner of George and Simcoe Streets.

Legal
R. E. WOOD
BARRISTER, SOLICITOR, ETC. Office in the Bank of Commerce Building. MONEY TO LOAN.

W. H. MOORE
BARRISTER, SOLICITOR, in the Supreme Court, etc. Office—Corner of George and Hunter Streets, over Bank of Toronto.

O'CONNELL & BULL
BARRISTERS, SOLICITORS, ETC. Office 154½ Hunter Street, two doors West of Post Office, Peterborough. MONEY TO LOAN.
D. O'CONNELL   G. L. T. BULL

HALL & HAYES
BARRISTERS, SOLICITORS & NOTARIES PUBLIC, Hunter Street, Peterborough, next to English Church. MONEY TO LOAN at the lowest rates of interest.
R. H. D. HALL.   LOUIS M. HAYES

HALL, MEDD & DAVIDSON
Successors to Stratton & Hall.
BARRISTERS, SOLICITORS, ETC., Peterborough, Ont. Office—Corner of Hunter and Water Streets, over Bank of Commerce.
R. R. HALL   E. T. MEDD   W. G. DAVIDSON

EDMISON & DIXON
BARRISTERS, SOLICITORS, ETC. Office in Cuxton's Block, Corner Hunter and George Streets, over Dickson's Store.

DENNISTOUN, PECK, KERR & STEVENSON
BARRISTERS, SOLICITORS, NOTARIES, ETC., 415 Water Street, Peterborough.
R. M. DENNISTOUN   F. D. KERR
E. A. PECK   A. STEVENSON

Money
ROGER & BENNET
BARRISTERS, SOLICITORS, ETC., 376 Water Street, Peterborough. Telephone No. 191.
MONEY AT EASY TERMS 5 PER CENT.

ONTARIO BANK
PETERBOROUGH BRANCH
General Banking Business Transacted
SAVINGS BANK DEPARTMENT
HIGHEST RATES OF INTEREST allowed on deposits of $1.00 and upwards. Corner Water and Simcoe Streets.
JOHN RANE Manager

Coal for Sale

SEE ME BEFORE BUYING YOUR COAL.

We Buy All Kinds of Junk

AND PAY THE HIGHEST MARKET PRICES.

Geo. Stevens

The Daily Review.

FRIDAY, JULY 29, 1904.

SLAIN BY AN ASSASSIN

Russian Minister Plehve Victim of Widespread Plot.

M. Plehve's Head Was Torn Off—Murderer, a Finn, Named Legio, Though Badly Hurt By the Fatal Bomb, Was Arrested in Attempting to Escape—Bomb's Force Was Almost Satanically Terrific—Incidental Damage From Explosion.

St. Petersburg, July 29.—M. Von Plehve, Minister of the Interior, was assassinated at 9.30 o'clock yesterday morning by means of a bomb thrown at his carriage, while he was driving to the Baltic Station to take a train for the Palace at Peterhof, where he was to make his weekly report to the Emperor.

The assassination is believed to be the outcome of a widespread plot,

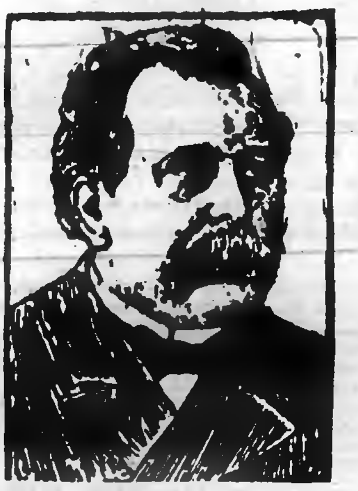

M. VON PLEHVE.
(Russian Minister of Interior.)

the existence of which has been suspected for several days. Numerous arrests have already been made, including that of the assassin, a young man who is believed to be a Finn named Legio, and who is now in a hospital, severely and perhaps fatally injured by the explosion of his own bomb.

An accomplice of Legio, also apparently a Finn, but whose name is unknown, has been arrested. He had in his possession a bomb, which he tried to throw, but he was overpowered by the police just in time to prevent great loss of life. The assassin stood on the sidewalk just as Minister Von Plehve's carriage was about to cross the canal bridge, near the station. The Minister was escorted by a number of detectives on bicycles, and one of them jostled the assassin, who then rushed into the road and threw the bomb after the carriage.

Minister Killed Outright.

The missile struck the hind wheel and exploded with fearful force, killing or wounding over a score of persons. Minister Von Plehve and his coachman were killed outright and an officer of the guard was fatally injured.

One of the cyclist detectives arrested the assassin, who endeavored to escape, though wounded by splinters in the face, arm and abdomen. He made no attempt at resistence, however, when seized by the detective and confessed his crime, but refused to give his name.

The police immediately after the explosion arrested a suspicious individual who took refuge in a hotel opposite the scene of the tragedy. He carried a bomb similar to that thrown by Legio. As soon as the police saw the bomb they scattered, but an employe of the hotel rushed up behind the accomplice and pinned his arms. The explosive is believed to have been composed of pyrovolin, as it gave off little smoke.

Bomb's Terrific Force.

The force of the explosion was so terrific that it not only broke every window within a radius of half a mile, but reduced the heavy paving stones to powder, heaved up the pavement and flung a heavy piece of the iron work of the carriage across the canal, severing the thick mast of a barge, which fell, stunning the captain of the barge. Everybody in the street was knocked down, and more or less bruised.

When the officers of the law, headed by Minister of Justice Muravieff, had terminated the necessary formalities by drawing up a written report of the crime, the mangled remains of the Minister of the Interior were conveyed to a humble chapel adjoining the station, the windows of which miraculously escaped destruction.

The priests and people, with characteristic Russian piety, at once joined in a solemn requiem.

Reported to the Czar.

The Minister of Justice, M. Muravieff, went to the Peterhof Palace yesterday afternoon to report the assassination of Minister Von Plehve to Emperor Nicholas. His Majesty did not leave the palace during the entire day, although he had arranged to go to Oranienbaum (19 miles from St. Petersburg), to attend the consecration of the new harbor.

The Empress has not been informed of the tragedy in view of the hourly expectation of the birth of an heir to the throne.

His Head Torn Off.

The bomb was thrown from a window of the Warsaw Hotel. Von Plehve's head was torn off, the lower portion was completely shattered, but the upper part was untouched. There were only two conspirators, one of whom threw the bomb from the window and then bolted. When captured, another bomb is said to have been found in his pocket.

Next to the Emperor.

Von Plehve's assassination was officially announced at about 1 o'clock and was followed immediately by the issuance of extra editions of the papers. Although they contained only four lines referring to the tragedy, the newsboys were fairly mobbed by the crowds in the streets, so eager were all for details of the crime. Intense excitement reigned everywhere. Only the assassination of the Emperor could have created more of a sensation, as next to His Majesty himself, Von Plehve was regarded as the most powerful personality in the Russian Government.

Who Assassinated Man Was.

Von Plehve was appointed Minister of the Interior April 18, 1902, succeeding M. Sipiaguine, who was assassinated April 16, 1902, by a student named Balschaneff. He had formerly been Director of the Department of Police. Plehve conducted the prosecution of the assassins of Alexander II. in 1881, and from that time on his power increased until it became only second in importance to that of the Emperor. Several plots to assassinate him have, according to reports, been discovered during the past two years.

After Others Too.

As Minister of Justice Muravieff was driving to the Peterhof Palace yesterday afternoon to report to Emperor Nicholas the assination of Minister of the Interior Von Plehve stones were thrown at him and his carriage windows broken. The identity of the minister's assailants has not yet been discovered.

Plehve Regarded With Abhorrence.

Former United States Ambassador to Germany Andrew D. White was seen by a Post-Standard reporter just before he left for Ithaca yesterday afternoon. When asked if he had the acquaintance of Mr. Plehve, Russian Minister of the Interior, Mr. White answered that he knew him well. Mr. White said:

"I think both Gen. Bachellor and myself found Mr. Plehve very agreeable, and apparently, as far as his Government allowed, reasonable. I also met him socially at various times and found him agreeable and interesting. I was, therefore, greatly surprised at learning when he was promoted to the first place, that his whole character seemed to change.

Helped to Kill Jews.

"His part in the horrible massacre and plunder of the Jews, men, women and children, at Kishineff, caused him to be regarded with abhorrence by the whole world. Even more frightful has been his connection with the destruction of the liberties of Finland. In my mind that is the most wicked thing in the history of the last two centuries. There is no time to go into it here further than to say that it has turned the best, the most civilized, the most educated and most loyal province in the Empire into a land in which the opposite of all these characteristics is more highly developed than in any other part of the Empire. Other things done by him were also calculated to bring most bitter hatred against him.

Doesn't Wonder at It.

"I do not wonder at his assassination, although I deeply lament it. Among other reasons for this regret, it will doubtless be made a pretext for new oppression and new cruelties toward the Jewish population and toward the Findlanders. Assassination always defeats its purpose, and this will be, I fear, no exception to the rule."

"UTTERLY SHAMELESS."

R. L. Borden's Scathing Denunciation of the Minister of Trade and Commerce.

Ottawa, July 29.—The House did not go into supply yesterday morning, because Mr. Bennett brought up the case of J. B. Jackson of Ingersoll, appointed commercial agent at Leeds, Eng. He claimed Jackson had been a useful man to the Minister of Trade and Commerce in the matter of election conventions, and he went into Jackson's connection with the case to unseat Mr. Sutherland, the Conservative member for South Oxford in the Ontario House.

Sir Richard Cartwright, in reply, accepted freely the responsibility for Jackson's appointment.

Utterly Shameless.

Mr. R. L. Borden concluded a magnificent speech as follows.

"I believe, sir, that there never was in the public history of this country, or of any other country, so far as I am aware, has there been a more damnable doctrine more unblushingly avowed. (Cheers.) I do not understand how a gentleman who has in the past preached such doctrines with regard to the purity of public life, could ever have found it in his heart to stand up in this House of Commons and to make the avowal which the Minister of Trade and Commerce has made to-day. It was bold, it was more than bold, it was unblushing. It was audacious, and if I were not transgressing Parliamentary decorum I would say that it was utterly shameless. That this man so stigmatized by Mr. Justice Street should be promoted in the public life of Canada, and that the Minister of Trade and Commerce, speaking for the Government, should not be ashamed to stand up and justify him, is an unheard of degradation of our public life. We are indebted to the hon. member (B. Bennett) for bringing the matter to the attention of the House, and in my opinion it deserves grave consideration from the House and the country."

Mr Borden concluded by offering the following motion: "In making appointments to public offices, and particularly those of a representative nature, party services should not alone be considered, but selections should be made with regard to capacity and to personal character."

The House then divided and the motion was defeated by 70 nays and 43 yeas, a Government majority of 27. Mr. Erb (Liberal), South Perth, voted with the Opposition, and Mr. Puttee of Winnipeg, with the Government.

Capt. Graham to Resign.

London, July 29.—(C.A.P.)—Capt Graham, lately aide-de-camp to Lord Minto, is resigning his commission in the Coldstream Guards.

Belz Meets With Accident.

Toronto, July 29.—While performing the leap-the-gap feat at Crystal Beach, near Buffalo, on Wednesday, Oliver Belz, the young man who did the performance at the island two weeks ago, lost control of his wheel and plunged over the trestle to the ground, 40 feet below. His skull was fractured, but he is expected to recover.

New Chief Justice.

Montreal, July 29.—Sir L. N. Casault, recently appointed commissioner for the codification of the revised statutes of the Province of Quebec, will resign his chief justiceship in consequence. He will be succeeded as chief justice of Quebec by Hon. F. Langelier, one of the most brilliant of the French-Canadian judges.

Drowned in Canal.

Cornwall, July 29.—Arthur Lally, the 13-year-old son of John Lally, lockmaster at the foot of the Cornwall Canal, was drowned at noon yesterday. He was crossing the old locks and fell into the water. Some one saw his cap and in a few minutes the body was recovered, but life was extinct.

Doctor Settles.

Toronto, July 29.—Dr. Charles Stansbury will pay his wife $200, releasing him from all claims for five years. He was yesterday allowed his freedom by the police.

Canadian Riflemen Coming Home.

London, July 28.—(C. A. P.)—Private Perry, Staff-Sergt. Bayles, Capt. Crowe and Staff-Sergt. Crowe, of the Canadian Bisley team, will sail for home to-day on the Bavarian.

Row Boat Upset.

St. John's, Que., July 29.—Eugene Laroque, painter, and a member of the Philharmonic Band, was drowned by the upsetting of a rowboat above the C. P. R. bridge yesterday afternoon. A brother-in-law named Leger arrived from Montreal to spend the day with his wife and family, who were on a visit to the Laroques. Laroque and Leger went out for a boat ride. Leger says Laroque stood up in the boat when near the drawbridge, and losing his balance upset the boat, and both were precipitated into the river.

He May Die.

Niagara Falls, July 29.—Thomas Parker, resident of Stamford, and employed as hoist runner at the Queenston quarry, while on his way home on the Grand Trunk tracks, about a mile west of the station, was run over by the 8 p. m. eastbound express, and his right arm was cut off near the shoulder and face badly cut. His chances of recovery are slight. He has a wife and four children.

For Over Sixty Years.

An old and well-tried remedy.—Mrs. Winslow's Soothing Syrup has been used for sixty years by millions of mothers for their children while teething, with perfect success. It soothes the child, softens the gums, alleys all pain, cures wind colic, and is the best remedy for diarrhoea. Sold by all druggists in every part of the world. Twenty-five cents a bottle. Its value is incalculable. Be sure and ask for Mrs. Winslow's Soothing Syrup and take no other kind.

THE MARKET REPORT

Peterborough Market

WHEAT

Wheat	$0 88 to 0 90

FLOUR AND MEAL

Flour, family, cwt	$2 50 to 2 75
Flour, bakers', cwt	2 90 to 3 00

COARSE GRAIN

Barley, per bushel	0 40 to 0 43
Peas, small	0 60 to 0 70
Peas, mummies	0 60 to 0 70
Oats	0 32 to 0 34
Buckwheat	0 48 to 0 50
Rye	0 40 to 0 48

WOOL AND HIDES

Wool, unwashed	0 06 to 0 07
Fleece Wool	0 11 to 0 18
Veal Calf Skins	0 08 to 0 10
Deacons	0 40 to 0 50
Beef Hides, per cwt	6 50 to 7 00
Sheepskins	0 80 to 0 90

MEAT, POULTRY AND DAIRY PRODUCE

Beef by the ¼, per cwt	7 00 to 9 00
Mutton, per lb	0 05 to 0 10
Lamb, quarter	1 25 to 1 50
Dressed Hogs, per cwt	6 00 to 6 50
Pork by the ¼, per lb	0 08 to 0 09
Lard	0 13 to 0 14
Chickens, per pair	0 70 to 1 00
Ducks, per pair	0 60 to 1 00
Geese, each	0 80 to 1 25
Turkeys, each	1 00 to 1 50
Butter, fresh roll, per lb	0 18 to 0 20
Butter, crock	0 16 to 0 18
Eggs, per doz	0 17 to 0 22

LIVE STOCK

Cattle, exporters	0 4 to 0 04½
Choice butchers, steers & heifers	0 4½ to 0 04¾
Light heifers and cows	2 50 to 3 00
Feeders, 1000-1100	3 25 to 3 50
Stockers	0 3 to 0 03½
Hogs, select, 120-160	4 90 to 5 00
Fats and heavies	4 25 to 4 50
Lights	4 25 to 4 50
Sows	3 25 to 3 50
Stags	0 1½ to 0 02
Sheep	3 25 to 3 75
Lamb, per lb	0 04 to 0 05

GENERAL

Potatoes	0 50 to 0 60
Carrots	0 40 to 0 45
Wood, hard	6 50 to 8 00
Wood, soft	3 90 to 5 00
Straw, per load	2 00 to 3 00
Tallow, rendered, per lb	0 06 to 0 08
Hay, timothy, per ton	8 00 to 9 00
Hay clover, per ton	7 00 to 8 00

Wheat Uneasy and Closed Lower at Liverpool and Chicago—Live Stock Markets—The Latest Quotations.

Thursday Evening, Aug. 28.

Liverpool wheat futures closed to-day ⅛d to ¼d lower and corn futures unchanged.

At Chicago September wheat closed ⅝c lower than yesterday, September corn ⅛c lower and September oats ¼c.

FOREIGN MARKETS.

London, July 28, close.—Corn, spot quotations, American mixed, 21s. Flour, spot quotations, Minneapolis patent, 27s. Wheat, on passage, buyers and sellers apart. Corn, on passage, firm but not active.

Paris, close.—Wheat, tone dull; July, 20f 95c; November and February, 22f 5c. Flour, tone dull; July, 30f; November and February, 29f 5c.

LEADING WHEAT MARKETS.

	July.	Sept.	Dec.
New York	102½	98½	92½
St. Louis	94½	87½	89½
Duluth	101½	89½	86
Toledo	..	91½	92½
Detroit	99	93	94

TORONTO ST. LAWRENCE MARKET.

Grain—

Wheat, white, bush	$0 98 to	$....
Wheat, red, bush	0 92	....
Wheat, spring, bush	0 92½	....
Wheat, goose, bush	0 79	....
Beans, bush	1 85	....
Barley, bush	0 45	....
Oats, bush	0 39½	....
Rye, bush	0 56	....
Peas, bush	0 66	....
Buckwheat, bush	0 47	0 48

LIVERPOOL GRAIN AND PRODUCE.

Liverpool, July 28.—Wheat—Spot nominal; futures steady; July nominal; September, 6s 5⅝d; December, 6s 5⅝d.

Corn—Spot quiet; American mixed new, 4s 7½d; American mixed old, 4s 5¼d; futures quiet; July nominal; September, 4s 5⅝d.

Hams—Short cut strong, 49s. Bacon—Cumberland cut firm, 43s 6d; short ribs strong, 47s; long clear middles, light, strong, 46s; long clear middles, heavy, strong, 47s; short clear backs strong, 44s; shoulders, square strong, 42s 6d.

NEW YORK DAIRY MARKET.

New York, July 28.—Butter—Irregular; prices unchanged; receipts, 8515.

Cheese—Quiet and steady; prices unchanged; receipts, 5417.

Eggs—Weak; prices unchanged; receipts, 9705.

CATTLE MARKETS.

Cables Unchanged—Montreal Dull—Buffalo Higher for Hogs.

London, July 28.—Cattle are steady at 11c to 13c per lb.; refrigerator beef, 11⅛c to 11¼c per lb. Sheep, 11c to 12c, dressed weight.

TORONTO LIVE STOCK.

Receipts of live stock at the City Market were 96 carloads, consisting of 1148 cattle, 2132 hogs, 2041 sheep and lambs, 96 calves and 507 hogs to Park, Blackwell.

Exporters—Choice, well-finished, heavy exporters are worth $4.70 to $5 per cwt.

Export bulls—Choice export bulls sold at $3.75 to $4; medium at $3.50 to $3.75.

Export cows—Prices ranged from $3.50 to $3.75 per cwt.

Butchers'—Choice picked lots of butchers', equal in quality to best exporters, 1100 to 1200 lbs. each, sold at $4.50; loads of good at $4 to $4.25; medium at $3.75 to $4; common at $3 to $3.50; rough and inferior at $2.75 to $3 per cwt.

Feeders—Feeders weighing from 900 to 1000 lbs., of fair quality, sold at $4 to $4.25 per cwt.

Stockers—Choice yearling calves sold at $3.25 to $3.50; poorer grades and off-colors sold at $2.75 to $3, according to quality.

Milch cows—Milch cows and springers sold at from $30 to $54.

Sheep—Export ewes sold at $3.65 to $3.85; export bucks at $2.75 to $3 per cwt.

Spring lambs—Prices ranged from $3 to $4 each.

Hogs—Prices for straight loads, fed and watered, were $5.40 per cwt.; and $5.15 for lights and fats.

Veal calves—Prices ranged from $2 to $10 each and $4 to $5 per cwt.

MONTREAL LIVE STOCK.

Montreal, July 28.—About 100 head of cattle, 50 calves and 100 sheep and lambs were offered for sale at the East-end Abattoir to-day. There were not over a dozen good or moderately good cattle on the market, and these sold at 4c to 5c per lb., while a lot of lean dry cows brought up on the beefs would not bring over 2c per lb. Calves were rather slow of sale at prices ranging from $2 to $8 each. Shipping sheep sold at 3½c per lb., and the others at 3c to 3¼c per lb. Lambs were scarce and brought higher prices, quality considered, than for some time past, or from $2.50 to $4.25 each. Good lots of fat hogs sold at 5¼c to 5¾c per lb.

EAST BUFFALO CATTLE MARKET.

East Buffalo, July 28.—Cattle—Receipts, 225 head; active, strong to 10c higher.

Veals—Receipts, 25 head; active, 25c higher; $5 to $7.

Hogs—Receipts, 3000; active, 5c to 25c higher; heavy, $6 to $6.15; mixed and yorkers, $6.25 to $6.35; pigs, $6.25 to $6.40; roughs, $5.10 to $5.25; stags, $4.25 to $4.75; dairies, $5.90 to $6.10.

Sheep and lambs—Receipts, 1900 head; active; sheep and lambs 50c higher; lambs, $5 to $7.75; yearlings, $5 to $5.75; wethers, $4.75; ewes, $3.75 to $4.25; sheep mixed, $2.25 to $4.50.

NEW YORK LIVE STOCK.

New York, July 28.—Beeves—Receipts, none; feeling nominally steady.

Calves—Receipts, 216; steady; common to fair veals, $5 to $7; buttermilks, $3.70 to $3.75.

Sheep and lambs—Receipts, 4962; active and 25c higher; common to choice sheep, $3.25 to $5; culls, $2.75; wethers, $5.25; common to prime lambs, $5 to $7.60.

Hogs—Receipts, 2052; feeling firm.

CHEESE MARKETS.

Madoc, Ont., July 28.—There were 900 boxes of cheese boarded; sold, 380, at 7 11-16c; 80 at 7¾c; balance refused 7⅝c.

Brockville, July 28.—Offerings to-day on the Brockville Cheese Board were 680 white and 1800 colored; 1150 boxes were sold on the board at 7⅞c.

Kingston, July 28.—The regular meeting of the Frontenac Cheese Board was held this afternoon. Inspector G. H. Robinson was present and gave an instructive address to the members. He commented on the quality of the cheese being shipped to Montreal and said that the cause of any inferiority in the finished article could be traced back to the quality of the milk originally. The boardings were 685 colored and 740 white. Nearly all the boldings were cleaned out at 7½c.

Barrie, July 28.—Barrie cheese board met to-day, when eight factories boarded 885 cheese; market dull; bidding slow; D. Gunn, Toronto, bought 615 at 7⅛c to 7¼c. C. Moore, Orillia, got 75 at 7¼c; C. A. Perkins, Barrie, 128 at 7¼c; Brown & Co., Barrie, 80 at 7⅜c. All the cheese sold.

Tweed, July 28.—There were 680 cheese boarded; all sold at 7⅜c. Magrath and Brintnell buyers.

Vankleek Hill, Ont., July 28.—There were 1421 white and 114 colored cheese boarded here to-night. Fraser started the bidding at 7⅛c, McRae finally raised bid to 7¼c, and, after several calls and no sales, as the patrons would not sell at figure offered, all the buyers present seemed to be anxious to get the cheese at 7½c, so privilege was given to sell on the street.

Winchester, Ont., July 28.—The regular meeting of the cheese board was held here to-night; 1550 cheese were registered, of which 1484 were white and balance colored. Price bid for white cheese 7⅝c, and for colored 8c; 34 boxes of colored cheese sold at 8c on board.

Crushed to Death.

St. Thomas, July 29.—Wednesday night Miles, the five-year-old son of L. H. Page, while getting off a moving street car, fell under the wheels and was crushed to death.

No Difference.

No distinction is made as to the kind of Piles that Hem-Roid cures.

The names internal, external, bleeding, blind, itching, suppurating, etc., are simply names of the different stages through which every case will pass if it continues long enough.

Piles are caused by congestion or stagnation of blood in the lower bowel, and it takes an internal remedy to remove the cause.

Dr. Leonhardt's Hem-Roid is a tablet taken internally.

It is a permanent cure and no case of Piles has ever been found it failed to cure.

Money back if it does.

A guarantee with every package.

Sold in Peterborough by James Lynch, 166 Hunter-st.

CHEMONG BUS LINE

On and after June 15th, bus will leave Leary's Livery office 421 Water-st., at 8 a.m., and 4 p.m., for Chemong.

Leave Chemong at 9.30 a.m., and 7 p.m., for Peterborough, making connections with boat to and from Bobcaygeon, Burleigh Falls and Lakefield.

R. H. LEARY,
Proprietor

IF YOU WILL USE
THE BEST
Portland
Cement
THEN BUY THE
"STAR" Brand

GREY LIME

BUILDERS
SUPPLIES

R. Hicks & Co.
Peterboro.

Steamboat Routes.

KAWARTHA LAKES

THE TRENT VALLEY
NAVIGATION CO., Limited.

BOBCAYGEON, STURGEON POINT, LINDSAY
"ESTURION"
June 1st to October 1st

Bobcaygeon,	Leave	6.15 a.m.	and	3.10	p.m
Sturgeon Point,	"	7.15 a.m.	and	4.10	p.m
Lindsay,	Arrive	8.40 a.m.	and	5.30	p.m
"	Leave	11.00 a.m.	and	4.45	p.m
Sturgeon Point,	"	12.20 p.m.	and	6.45	p.m
Bobcaygeon,	Arrive	1.15 p.m.	and	8.10	p.m

During June, July, August and September Saturday's boat will await arrival of evening train from Toronto.

June 15th to Sept. 1st leave Lindsay at 6.30 p.m. instead of 5.45. Meals served on board.

COBOCONK, FENELON FALLS, LINDSAY
"MANITA"
June 15th to Sept 5th, or till notice

Coboconk,	Leave 6.00 a m	Arrive 7.00	p m
Rosedale lock,	" 7.00 a m	Leave 6.00	p m
Fenelon Falls,	Arrive 7.40 a m	Leave 6.00	p m
Fenelon Falls,	Leave 8.30 a m	Arrive 5.15	p m
Sturgeon Point,	Leave 9.00 a m	Arrive 4.45	p m
Lindsay,	Arrive 10.15 a m	Leave 3.30	p m

Connection made at Fenelon Falls with morning train for Toronto and at Lindsay for Port Hope. Time at Fenelon Falls for breakfast and tea.

BOBCAYGEON, CHEMONG, BURLEIGH
"OGEMAH"
June 15th to Sept 5th, or till notice

Bobcaygeon,	Leave 7.00 a m	Arrive 7.45 p m
Chemong Park	" 9.30 a m	ar 6.15 lv 5.15 p m
Buckhorn,	" 11.30 a m	Leave 3.45 p m
Burleigh,	Arrive 12.30 p m	Leave 1.30 p m

Connection at Burleigh with "Empress" for Lakefield and intermediate points. Meals served on Board.

Leary's line of Busses will give Peterborough connection with morning and evening boats at Chemong.

BURLEIGH, STONY LAKE PTS., LAKEFIELD
"EMPRESS"

Going S read down				Going N read up		
	a.m.	p.m.			a.m.	p.m.
Lv	6.00	1.30	Burleigh	ar	12.30	9.30
"	6.35	1.55	Mount Julian	"	12.00	9.05
"	6.50	2.20	Breese's	"	11.35	8.40
"	7.10	2.40	Juniper Island	"	11.00	8.15
"	7.30	2.50	McCracken's	"	10.30	8.00
"	8.10	3.40	Young's Point	"	10.00	7.15
*ar	8.50	4.15	Lakefield	§lv	9.15	6.30

Meals served on board.

☞ Calling on Signal at Brownscomb Sheriff Hall's and Baptie's Island.

*Connects with (morning and afternoon) train to Peterborough.

§ Or after arrival (morning and evening train from Peterborough.

Strs. Stony Lake, Majestic or Alert

On and after Monday, July 25th, until further notice, steamers will run as follows: Str. Stony Lake will leave Lakefield on arrival of morning train, returning to connect with evening train.

Str. Alert connects with noon train.

St. Majestic connects with night train.

Capt. W. H. WHITE. P. P. YOUNG.

CALCUTT'S
Line of Steamers
City of Peterborough and Water Lily

TIME TABLE
Commencing June 18th, Until Aug. 31st, '04
The Str. "CITY OF PETERBORO"
Will run as follows:
Mondays, Tuesdays, Wednesdays and Fridays

To Jubilee, Harwood and Idyl Wyld

On the above days, the steamer will leave the Peterborough wharf at 8.00 a.m.; returning, will arrive in Peterborough at 8.30 p.m.

THURSDAY AFTERNOONS "The City of Peterborough" will leave the Peterborough wharf at 1.30 p.m. for Jubilee, Harwood and Idyl Wyld; returning, will arrive in Peterborough at 9 p.m.

SATURDAY AFTERNOONS "The City of Peterborough" will leave the Peterborough wharf at 1.30 for Jubilee and Idyl Wyld; returning will arrive in Peterborough at 9 p.m.

The Steamer "WATER LILY will leave Harwood every Saturday morning at 6.30 a.m., calling at Jubilee and all points on the river; returning, will leave Peterborough at 1.45.

Fares to Jubilee, Harwood and Idyl Wyld, 50c, good to return same day only; Children Half Fare.

Books of Family Tickets $5.00, for points between Peterborough and Idyl Wyld.

Special arrangements made for Sunday school and other excursion parties on application.

H. CALCUTT,
Telephone 82. Peterborough

RAPHIA
For Hats and Baskets
All Colors
On sale at Review Office

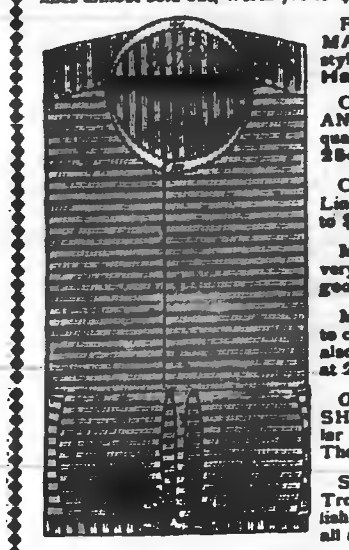

GREAT MID-SUMMER SALE

OF

Hats and Men's Furnishings

PROFITS GONE ON VACATION---"BARE COST" AND "LESS THAN COST" WILL DO THE WORK.

MEN'S FINE FUR SOFT FELT and FEDORA HATS, in Brown, Fawn and Grey colorings, regular $2.50 to $3.50 qualities, at two special Prices, $1.00 and $1.50 each.

MEN'S STIFF AND SOFT FELT HATS, in all colors—new styles—regular $1.50 to $2.00 quality, for each........ 1.00

MEN'S STRAW HATS—A large quantity of odds and ends in lines almost sold out, worth 75c to $1.50 each, for........ .25

FINEST QUALITY STRAW AND MANILLA HATS—all the latest shapes and styles, regular $1.00 to $4.00 qualities, for just Half Price.

CHILDREN'S SAILOR STRAWS AND STRAW BOATERS, 25c and 35c qualities, for 18c, 50c and 75c qualities for 28c, $1.00 to $1.50 qualities for 78c.

CHILDREN'S SAILOR HATS, in Linen, Pique and Figured Ducks, regular 75c to $1.00 qualities, to clear at each 58c.

MEN'S NEGLIGEE SHIRTS in all the very latest patterns and styles, regular $1.00 goods for 78c, and $1.25 goods for $1.00.

MEN'S SWEATERS—a very full range to choose from, in all the newest designs, and also plain—regular 75c to $3.50 qualities, all at 20% Reduction.

OXFORDS AND SCOTCH ZEPHYR SHIRTS of extra quality—soft fronts—regular $2.25 and $2.50 quality, to clear at $1.78. These goods are very special.

SUMMER UNDERWEAR—Duck Trousers, Fancy Vests, Belts, Jerseys, English Stock Collars and Summer Neckwear, all at liberal reductions during this sale.

THOS. BARRIE & CO.

HATTERS AND MEN'S FURNISHERS.

DIAMOND HALL.

ENGAGEMENT RINGS

A fine line of Engagement Rings at Frost's Jewellery Store, set with Pearls, Rubys, Emeralds and Diamonds. All the latest styles, and our prices are much lower than you would pay elsewhere for the same quality.

FROST'S

DIAMOND HALL

The Daily Review.

FRIDAY, JULY 29, 1904.

THAT AWKWARD WORD FOREIGNER

It is Used in England Now as a Jest.

The following letter appears in the Toronto News:

To the Editor of The News.

I have been living in London, England, for about a year, and was there when the cable informed the British people that Sir Wilfrid Laurier had spoken of Lord Dundonald as a "foreigner." This was considered an unfortunate expression, and was to some extent resented. But the English have a sense of humor and soon turned their resentment into humorous retaliation by calling the Canadians "foreigners." This was always in jest, and by way of chaffing the Canadians, who must, of course, be foreigners in England if Englishmen are foreigners in Canada.

This is the real explanation of the incident reported from Henley, where it is said the expression was used, "The foreigner wins" in speaking of Mr. Scholes' success. Those Canadians who, in England, after Sir Wilfrid's speech, were saluted by their best friends jocularly with "Good morning, foreigner," will fully appreciate the spirit in which the term was used in a good-natured crowd enjoying the sports at Henley.

There are no better sports in the world than the English, nor are there any more hospitable people, and Canadians get the full benefit of their hospitality. Mr. Scholes testifies to this; so do the Canadian bowlers, and it has been the experience of other Canadians and Canadian teams, who have gone to England to take part in various British and international sports. I happen to know the Master of Magdalen College mentioned in the despatch of the Canadian Association Press correspondent, and I know there is not a more genial man in England, nor one more friendly to Canadians.

In the Parliament and political councils of Great Britain, Canadians are taking a prominent part, and several new candidates for the next election to the British Parliament are Canadians. As in public so in social and business affairs, and I do not hesitate to say that a Canadian has a better chance of success in London than an Englishman from the Provinces. Our country is fully appreciated in the Mother Country, and the present great movement towards a closer union of the Empire is largely influenced by the appreciation of the Imperial and commercial importance of Canada.

R. S. NEVILLE.

Toronto, July 27, 1904.

SINK HOLE STILL EXISTS

Gang of Two Hundred Men Working on it.

The sink hole at Ardendale, on the Ontario division of the C.P.R., east of Tweed, was responsible for a blockade of about five hours the other morning. It has been for a long time a source of worry to the officials, and a further subsidence began Thursday afternoon. A gang of 200 men were at once set to work and thousands of yards of earth and rock were dumped in again before it was considered safe to allow the trains to cross. Even then they crawled over a section which looked like the lake with a choppy sea. The passengers who left Montreal Thursday evening expecting to reach Toronto Friday morning were decidedly hungry after their five hours' wait, but the company took them all to the hotels in Tweed, and gave them a good warm breakfast.

Lever's Y-Z (Wise Head) Disinfectant Soap Powder is better than other soap powders, as it also acts as a disinfectant.

It's Dean Locke Now.

Prof. George H. Locke, a graduate in arts of Victoria University, who has been for the past three or four years an associate professor in the School of Education, connected with the University of Chicago, has been appointed dean of the school. Dean Locke has many friends in town, who will be pleased to hear of his continued success.

BURLEIGH FALLS POWER.

Lindsay Wants the Power and Will Hang on to Its Security.

It is pretty hard for the Lindsay aldermen to get interested in water. But they had to give it attention for an hour on Tuesday night.

Three or four years ago when Mr. J. Alexander Culverwell was promoting the Burleigh Falls project here, he gave the town a mortgage of $1,500 on the water power as a guarantee that he would bring the power to Lindsay. He didn't bring it; now he wants the mortgage cancelled. Tuesday night's meeting was held to hear his reasons why it should be cancelled. Mr. R. J. McLaughlin, K.C., came with him. The matter was referred to the Finance Committee to be considered next Saturday night.

The mortgage was given merely to protect the town against loss from its support of the Burleigh project. No loss resulted, therefore the mortgage should be cancelled. Mr. Culverwell had worked on the power project not for his own benefit, but for the benefit of this community; therefore he should not be fined $1,500 because he failed.

Mr. Culverwell's efforts spurred up the Light, Heat & Power Company to buy, develop and bring to Lindsay the Fenelon Falls power; therefore he had done the town a good turn, and hence deserved well at its hands.

The mortgage is not valid, anyway. Mr. McLaughlin and Town Solicitor Hopkins had known that and discussed it at the time.

By his own work in behalf of the Trent Valley Canal, Lindsay had been placed under obligation to Mr. Culverwell.

These were the chief arguments by which Messrs. McLaughlin and Culverwell sought to secure the cancellation of the mortgage.

The town paid $400 to get an expert opinion against the Fenelon Falls power, when Mr. Culverwell was promoting that; but that was a year or two before the bond regarding the Burleigh proposition was given and, hence it was argued by Mr. Culverwell and his solicitor that the $400 should not be considered in connection with the bond.

Mr. William Flavelle, who was a chief advocate of the Fenelon project at the time it fell through, advised council in the following letter to cancel the mortgage:—

"I understand Mr. Culverwell is anxious to have the town release the claim they have upon the Burleigh power giving us a guarantee for the light contract. It seems to me that we ought to be willing to do this, as it was really no fault of his that the matter did not go through, and I think the town is now having the Fenelon Falls power in its present shape owing to the enterprise which he threw into the matter at the time. Yours truly, W. Flavelle."

Mr. McLaughlin sketched Mr. Culverwell's efforts to get power to this town, and said that the mortgage, given merely to protect the town against loss which it did not suffer, kept New York bankers from putting up money to develop the Burleigh power now.

The mortgage, he said, was no good anyway. He and the town solicitor had discussed that fact at the time it was drawn. The law did not allow a town to give a private individual a franchise of its streets.

Ald. O'Reilly—Did you say Hopkins knew that?

Mr. McLaughlin—Yes.

Ald. O'Reilly—Well, then, he fooled the town.

Mr. McLaughlin—Well, for the sake of getting the power, we strainedd a point. The mortgage is not valid.

Ald. O'Reilly—Why ask us to cancel it, then?

Mr. McLaughlin—It is easier to cancel it amicably than by a law suit. It is almost a certainty that when the power is developed, it will be brought to Lindsay.

The Mayor argued that the moment the power came to Lindsay, the town's claim by that fact would be cancelled, so the town's claim did not injure the proposition at all to any syndicate that intended to bring the power to Lindsay.

That was practically the council's view on that point, but it was replied that no syndicate wanted to be bound to reach Lindsay in order to get a clear title. They must be perfectly free.

Both Mr. McLaughlin and Mr. Culverwell spoke of Wright, who made the adverse report on Fenelon Falls as dishonest or incompetent—"and he is not incompetent," added Mr. Culverwell.

Mr. Culverwell said the $1,500 had to be wiped off, and if the town did not release him, he would have to pay it out of his own pocket.—Lindsay Watchman-Warder.

THE HYDRAULIC LIFT LOCK

A Great Undertaking viewed From a National Standpoint

When Peterborough's hydraulic lift lock was formally opened on July 9, the Peterborough Review fittingly celebrated the occasion by issuing a "lift lock edition." The Review's spirit of enterprise found a worthy theme in the wonderful lock, and the edition, with its illustrations and detailed description of the Trent Valley Canal, the lift lock and the town itself is a valuable souvenir of a memorable occasion. This lift lock was built to overcome the fall in the waters of the river Otonabee, the difference in elevation being 77 feet. The canal is now open for continuous navigation from Heeley's Falls, on the Trent river to beyond the shores of Balsam Lake, a distance of 126 miles, through a rich agricultural district, and, as its advocates claim, offers the shortest route from the Northwest wheat fields to Europe. Of the above difference in levels, the lift lock disposes of 65 feet, the other being overcome by a lock of ordinary type at the debouchment of the canal into the lake. The lift lock it is calculated, is equivalent to at least five ordinary locks, when the elevation to be overcome, the time in which this is to be done, and capacity for a large quantity of traffic are all considered. An enormous quantity of cement was used in the construction of the body of the lock. It would occupy too much space to give full and minute details of its operation or of the materials which entered into the construction of this gigantic work, but it may be stated that there are two steel plate chambers each of them 140 feet long by 33 feet wide, and 9 feet 10 in. deep. The guide towers measure 100 feet from their foundation, while at their base they measure 26 ft. 6 in. by 40 ft. 8 in. The breast wall is 80 ft. high, 40 ft. thick and 126 feet long at the base. The outside diameter of the cylinders is 8 ft. 3 1-2 in., diameter of ram, 7 ft. 6 in., working stroke, 65 ft. The weight of the water in each chamber is about 1300 tons. The time occupied by lockage is 12 minutes, while the actual vertical motion is accomplished in 1 1-2 min. From these few particulars may be conceived something of the nature of this great undertaking, and of the importance which may rightfully be attached to it not only with respect to Peterborough, but from a national standpoint.—Stratford Herald.

MILITIA MEN'S RIGHTS.

Do Not Forfeit Position as Citizens—An Authoritative Decision.

The Gazette is reminded by one of its readers, who commends its article on the right of militiamen to speak or write on militia questions, of the fact that this was settled many years ago when Sir Patrick Macdougal was Adjutant general of Canada. Sir Mackensie Bowell was a militia officer, an editor of a paper in Belleville, and a member of Parliament. On the platform, in his newspaper and in the House of Commons he criticized Sir Patrick's Macdougall's administration, and Sir Patrick issued very peremptory orders that the young officer must refrain from doing so. Mackenzie Bowell refused to obey, contending that he was a citizen although a militiaman, and being a citizen he had a right to criticize and express his opinions about the policy of his superiors. As a soldier as well as a citizen it was more than a right, it was his duty to expose weaknesses which the Government or the senior officer might like to hide. He agreed that his seniors would be justified in compelling him to obey any commands they might issue during actual training, or on active service, or on parade in uniform. The matter was referred to the Home Government, and they decided against the Adjutant General, who resigned his command.

It is a coincidence that many years ago Sir Patrick Macdougal came to this country and was for a time administrator of the Government, and as the administrator one of his advisers was Mackenzie Bowell.—Canadian Military Gazette.

ONCE TOO OFTEN

Belts the Daring Leap-the-Gap Rider of Toronto, Fractured His Skull at Buffalo.

Buffalo, July 28.—Oliver Bels, of 253 Simcoe street, Toronto, a leap-the-gap rider, is in bed here with a fractured skull.

Belz took the place of Walton at Hanlan's Point when the latter defaulted in his engagement to ride down the planks and into the Bay. In spite of his parents' wishes he also fulfilled a contract at Brighton Beach, from whence he seems to have gone to Buffalo with the above result.

Windsor Salt used in homes all over Canada where purity is appreciated. It will not cake.

Fibroid Tumors Cured.

A distressing case of Fibroid Tumor, which baffled the skill of Boston doctors. Mrs. Hayes, of Boston, Mass., in the following letter tells how she was cured, after everything else failed, by Lydia E. Pinkham's Vegetable Compound.

Mrs. Hayes' First Letter Appealing to Mrs. Pinkham for Help:

"DEAR MRS. PINKHAM:—I have been under Boston doctors' treatment for a long time without any relief. They tell me I have a fibroid tumor. I cannot sit down without great pain, and the soreness extends up my spine. I have bearing-down pains both back and front. My abdomen is swollen, and I have had flowing spells for three years. My appetite is not good. I cannot walk or be on my feet for any length of time.

"The symptoms of Fibroid Tumor given in your little book accurately describe my case, so I write to you for advice."—(Signed) Mrs. E. F. HAYES, 252 Dudley St., (Roxbury) Boston, Mass.

Note the result of Mrs. Pinkham's advice—although she advised Mrs. Hayes, of Boston, to take her medicine—which she knew would help her—her letter contained a mass of additional instructions as to treatment, all of which helped to bring about the happy result.

"DEAR MRS. PINKHAM:—Sometime ago I wrote to you describing my symptoms and asked your advice. You replied, and I followed all your directions carefully, and to-day I am a well woman.

"The use of Lydia E. Pinkham's Vegetable Compound entirely expelled the tumor and strengthened my whole system. I can walk miles now.

"Lydia E. Pinkham's Vegetable Compound is worth five dollars a drop. I advise all women who are afflicted with tumors or female trouble of any kind to give it a faithful trial."—(Signed) Mrs. E. F. HAYES, 252 Dudley St., (Roxbury) Boston, Mass.

Mountains of gold could not purchase such testimony—or take the place of the health and happiness which Lydia E. Pinkham's Vegetable Compound brought to Mrs. Hayes.

Such testimony should be accepted by all women as convincing evidence that Lydia E. Pinkham's Vegetable Compound stands without a peer as a remedy for all the distressing ills of women; all ovarian troubles; tumors; inflammations; ulceration, falling and displacements of the womb; backache; irregular, suppressed or painful menstruation. Surely the volume and character of the testimonial letters we are daily printing in the newspapers can leave no room for doubt.

Mrs. Hayes at her above address will gladly answer any letters which sick women may write for fuller information about her illness. Her gratitude to Mrs. Pinkham and Lydia E. Pinkham's Vegetable Compound is so genuine and heartfelt that she thinks no trouble is too great for her to take in return for her health and happiness.

Truly is it said that it is Lydia E. Pinkham's Vegetable Compound that is curing so many women, and no other medicine; don't forget this when some druggist wants to sell you something else.

$5000 FORFEIT if we cannot forthwith produce the original letters and signatures of above testimonials, which will prove their absolute genuineness.
Lydia E. Pinkham Medicine Co., Lynn, Mass.

STONEY LAKE NOTES

What the Many Camps are doing at this Popular Resort.

Messrs. F. Oliver, "Dip" Newman, Dr. R. A. Fraser, spent Sunday at "Dulce Domum."

Mr. and Mrs. F. J. Lillicrap spent Sunday at their cottage at the lake.

Mr. C. J. Blomfield, Miss Bell, Miss M. McLean are at Mr. Blomfield's cottage for the month of August.

Mrs. Lillicrap, sr., Miss G. Lillicrap and Miss Traill will be at Mr. F. J. Lillicrap's island for the next month.

A number of narrow escapes from drowning have taken place at the lake recently. Fortunately assistance arrived at an opportune time.

The rush up the lakes has now commenced in earnest, and every cottage is occupied. The steamboats are giving splendid service, which is greatly appreciated by the cottagers and campers.

Messrs. W. Clifford and O. Cotton spent Sunday at "Star Cottage."

Miss Gertie Clifford is spending a few days at the lake this week.

Mr. C. Reynolds has opened up his cottage at "Black Rock" for the season.

Dr. Race and party, of New York, went up to "Boscobel" on Monday. Capt. Grylls commands the yacht "Estelle" as usual.

The newest in Sundaes are "Creme de Menthe" and "Maraschino Cherries." Try them and see how delicious they are. On sale only at T. H. HOOPER'S.

Why Not Have a Raffia Hat?

It is not such a tedious, difficult matter as most people suppose to make one of those pretty raffia hats that are so popular just now. Of course elaborate designs may be attempted, but the plain woven hat looks as pretty when worn as the more fancy ones. These woven ones may be made in a couple of evenings and are very pretty made up in the wide sailor or trio corner shape and trimmed with bands of velvet or foliage. The raffia, which comes in black, red, green, brown and natural shades, is on sale at the Review Office, which is open every evening.—2d.

The newest in Sundaes are "Creme de Menthe" and "Maraschino Cherries." Try them and see how delicious they are. On sale only at T. H. HOOPER'S.

Lever's Y-Z (Wise Head) Disinfectant Soap Powder dusted in the bath softens the water at the same time that it disinfects.

Nelson & Stapleton
Real Estate Agents
387 Water-st. Phone 325.

Property for sale, purchase or exchange.

MONUMENTS
And all kinds of Cemetery work in superior workmanship, and at lowest prices
COUGHLIN BROS.
HUNTER ST., WEST

THE DAILY REVIEW

VOL. LIII., NO. 25. PETERBOROUGH, ONT., CANADA, SATURDAY. JULY 30, 1904 TEN CENTS PER WEEK

LUMBER
and BUILDING MATERIAL of all kinds. Shingles, Scantling, Joists and Mill Stuff. Mouldings, Casings and Base, and all kind of finish, Boxes and Box Shooks.
ALF. McDONALD
[illegible] St. Charles Hall, Peterborough

PROBABILITIES.

Fair and a little warmer to-day; winds, increasing to fresh and strong from the south and west to-night and on Sunday, with showers and thunderstorms.

ROBERT FAIR & CO. | ROBERT FAIR & CO.

Deeply Cut Prices

For Friday, Saturday, Saturday Night

If you look over this list you'll find cuts almost everywhere. A mickle here, a muckle there, which, taken altogether, amount to quite a considerable saving.

The outings, picnics and excursions to come yet suggest the wisdom of buying now at these prices. They are end-of-the month stimulators, and come just in time to help the ladies prepare some extra finishing touches to their dress in honor of the visit of the Governor-General's Body Guards on Sunday and Monday. Shopping best done is early begun.

15 PIECES COLORED SILK CHIFFONS in Olive, Nile, Reseda and Royal Blue, 15, 24 and 42 inches wide. Your choice at, per yard	5c
NICE PATTERN ENGLISH Twill Cretonne, floral effects. Special price per yard	6c
TWO LOTS HIGH CLASS FRENCH Flowers. Former price per bunch, $1.00 and $1.25. Sale price	10 & 25c
BABIES' MUSLIN BONNETS. Regular price 75c and $1.00. Your choice each for	10c
SIX DOZEN LADIES' WHITE LAWN Shirt Waists, embroidery trimmed. Regular price, 98 cents each. Your choice for	65c
WHITE LAWN SHIRT WAISTS, handsomely made and trimmed. Former value $1.25 and $1.50. Your choice for	$1.00
LADIES' HIGH CLASS NEW YORK Muslin Shirt Waists, beautiful swell garments. Former price $2.50, $2.75 and $3. Your choice for	$1.50
ONE TABLE REMNANTS OF DRESS GOODS in useful lengths, embracing Black and Colored Voiles, Eolaine, Etamines, Cashmeres, Broadcloths, Panama Cloths, Tweeds and Serges, all marked at	Sweeping Reductions
FIVE DOZEN NEW YORK HEMSTITCHED Handkerchief Cushion Covers, borders in Sky, Pink, Olive and Green, novelty centre designs. Regular price, 15 and 20c. Your choice for	10c
STOCKINETTE DRESS SHIELDS in three sizes. Value 20, 25 and 30. For	10c
ONE LOT FRENCH CHIFFON AND Net Fancy Veilings in Green, Black and White, Royal Blue, in chenille, spot and plain net. Former price, 25, 35 and 50c per yard. Your choice for	10c
15 PIECES IMPORTED WASH GOODS in Percalines, Muslins and Organdies. Former value, 15, 20 and 25c. Sale price for Friday and Saturday	10c
25 PIECES NOVELTY COTTON SUITings, Shirtings and Waist Materials, and they embrace some of our most swell spring and summer fabrics. Formerly sold at 40c, 50, 60 and 70c. For	25c
NICE QUALITY ENGLISH BLEACHed Cottons, 36 inches wide, done up in 4-yard ends. For	25c
SPECIAL HEAVYWEIGHT in Apron Lawns, 45 inches wide. Regular price, 20c. Sale price	12½c
BIG DRIVE IN FINE QUALITY VICTORIA LAWN, 29 inch. wide. Regular price, 12½. Sale price	8c

NONE OF THE ABOVE GOODS ON SPECIAL SALE WILL BE EXCHANGED AFTERWARDS OR ALLOWED OUT ON APPROBATION.

Robert Fair & Co.

Lost or Found

LOST.

BETWEEN LONDON STREET AND BARRIE'S Store, by way of Water street, on Thursday, 28th, a Gold Ring, set with diamonds, and initials engraved inside. Reward for return to Review Office. 3d28

Wanted

WANTED

BY AUGUST 1st, a HOUSEMAID. Apply to NICHOLLS HOSPITAL. 3d17

WANTED

GOOD GENERAL SERVANT—FAMILY of three—for 1st August. Apply Manager COLONIAL INK CO. 6d22—1w31

HELP WANTED

STAFF OF DINING-ROOM GIRLS FOR National Hotel Peterborough. Services to begin Thursday, 28th. Wages the highest going. Hotel under new management. Apply to W. H. KNAPP, Prop. 4d28

ALL INTELLIGENT

RELIABLE PEOPLE, who are seeking an advantageous change, or those who are idle and want work will accomplish their purpose by writing MARSHALL & CO., Tea Importers, London, Ont. Outfit furnished.

For Sale or to Rent.

GROCERY BUSINESS

FOR SALE. STORE AND DWELLING for rent. WM. DETCHER, Water-st. north. 3d20

FOR SALE

TWO 10-ACRE LOTS in North Monaghan, about one-half mile from Peterborough. Apply to JOHN O'BRIEN, 46 Lake street. 6d28—w23—tf

FOR SALE

A GOOD HORSE, SUITABLE FOR ANY purpose; good driver, kind and quiet. Also, Two Good Cedar Row Boats, 17 and 18 ft. J. J. TURNER & SONS, corner of George, King and Water-sts., Peterborough. 3d28

Nelson & Stapleton
Real Estate Agents
387 Water-st. Phone 325.

Property for sale, purchase or exchange.

VEHICLES FOR SALE

Two Second-Hand Phaetons

And a number of Second-Hand Buggies for Sale at Reasonable Prices

...NEW BUGGIES...

Rubber tired and otherwise
First-class in every respect. One runabout a capital vehicle. Horse-shoeing and repairing.

Ben Yelland
173 Murray-st. Opp. Drill Shed

Plumbing

Sanitary Plumbing, Steam and Hot Water Heating. Well done, as it should be.

FRED T. BUTTERS,
135 Hunter-st. Phone [illegible]

Comfort Glasses

Before embarking on your vacation tour call around and have your eyes examined. It will add greatly to your enjoyment if you have PERFECT SIGHT. You will be able to view the distant scenery clearly and also read the latest novel without straining your eyes. If your eyes are not perfect we will, if possible, make them so with our glasses.

SCHNEIDER'S
391 GEORGE-ST

...THE...
BEEHIVE

We have everything a lady wears

$1.00

We have selected the ends of three lines of pretty

Summer Waists

Two lines in fine lawn, daintily trimmed with lace insertion and tucks. And one line of a heavy thread

Open Mesh Waist

in pretty shades.

The regular prices of these Waists were $1.50, $1.75 and $2.00.

We place them all on sale at one price of $1.00.

PHONE 330.

The Daily Review.

Is for sale each evening at the following places:—

Braund's Grocery, 111 Park street.

Goheen's Grocery, 200 Rubidge street.

Green Bros.' Grocery, 282 Charlotte street.

Mansion's Grocery, corner Mark and Elizabeth streets, Ashburnham.

Bentley's Grocery, corner Brock and Park streets.

Edgcumbe's Grocery, corner Antrim and George street.

PT. ARTHUR HAS NOT FALLEN

The Rumor from Wei-Hai-Wei Yesterday Unconfirmed

A GENERAL ASSAULT BEGUN

The Heaviest Bombardment of the Russian Fortress Since the Beginning of the Siege — Japs lose a Cruiser and Gunboat—Kuropatkin Not Surrounded.

Special to The Review.

TOKIO, July 30—The rumored fall of Port Arthur yesterday, from Chefoo, is officially pronounced to be untrue.

Shanghai, July 30.—A telegram received here from Wei-Hai-Wei confirms other telegrams received here yesterday from Che Foo to the effect that Port Arthur has been captured. The Wei-Hai-Wei telegram says that the British fleet, which has been cruising, will return there to-day.

At Wei-Hai-Wei there is a British wireless telegraph station and the British warships are equipped with this means of communication. It is possible that Wei-Hai-Wei has been in wireless communication with the fleet and that the information of the fall of Port Arthur was received in this manner.

Not Confirmed.

London, July 30.—In view of the fact that there has been no confirmation of the report of the fall of Port Arthur, and considering the probability that such important news would be likely to reach other points near the seat of war besides Shanghai, from which it would be cabled, it would be well not to attach undue importance to the Shanghai despatch.

No further news regarding the reported fall of Port Arthur or war news of any kind has reached the London morning newspapers.

Legation in Dark.

Up to midnight the Japanese Legation had received no news indicating the fall of Port Arthur.

General Assault Begun.

Che Foo, July 30.—Refugees who have just arrived from Port Arthur confirm reports that a general assault has been begun by the Japanese on that fortress. The Russians are sanguine that the Japanese could not capture the place. The Russians, according to refugees' story, are still hoping for succor from General Kuropatkin. They are unwilling to believe the reports of his defeat at Tatchekiao.

Heavy Firing Heard.

Che Foo, July 30.—A junk, containing thirty refugees from Port Arthur, who are all foreigners of the better class, arrived here last night, having left Port Arthur on Thursday. The refugees report that exceedingly heavy fighting by land and sea to the east and northeast of Port Arthur, occurred on Tuesday, Wednesday and Thursday of this week, and they express the belief that a general assault was begun on Thursday. They say that this bombardment was the heaviest experienced since the beginning of the siege and that the Russian forts made very little reply to the Japanese fire. These foreigners confirm previous reports of the serious condition of the Japanese fleet. Field Marshal Marquis Oyama accompanied by his staff, left Port Dalny on Tuesday. He is conducting the Japanese operations in person. The fresh meat supply in Port Arthur is exhausted. Only the troops are getting salt meat. Non-combatants are subsisting mainly on oatmeal and rice.

Firing Outside Newchwang.

Newchwang, July 30.—Heavy firing was heard outside Newchwang until 2 o'clock yesterday afternoon.

Japs Lost Two Boats.

Che Foo, July 30.—Refugees who have arrived here from Port Arthur say that the Japanese lost a cruiser and gunboat last Thursday night, as a result of striking mines.

Russian Casualties About 2,000.

Washington, July 30.—The Japanese Minister has received the following cablegram from the Foreign Office at Tokio, dated yesterday: "General Oku reports further that according to the statements of Russian officers captured during the recent battle, Gen. Kuropatkin was present on the battlefield, and that Generals Sakaloff and Kondranovitch were wounded. Also that the Russian casualties were about 2,000. The Japanese casualties were about 1,000, and Gen. Oku reports that investigations are being made regarding the number of prisoners taken and the quantity of munitions of war, etc., captured."

THE STORE THAT NEVER DISAPPOINTS

Money-saving Opportunities

Every one of these offers is an unrivalled special value. Come here Friday and Saturday expecting to find great money-saving chances, and you will not be disappointed. The following items give you some idea of our offerings:

Big Saving on Little Items

Ladies' Black Open-work Hose. Guaranteed Fast Black.
2 pair for 35c

Ladies' Black and White Silk Gloves, sizes 6 to 7, 50c qualities.
For 39c

Ladies' Silk and Lisle Vests, daintily trimmed with lace, regular 50c.
For 38c

TABLE OF
Whitewear

Slightly soiled but otherwise perfect Prices run like these:

Corset Covers 10c up
Skirts 69c up
Gowns 50c up

Ready-to-Don

Misses' Fancy Tweed Skirts, in Blue, Grey, etc. Regular $3.50.
For $2.75

LADIES' MUSLIN WASH SUITS
In Blue and White, made well, fit well, look well, and the price, for Friday and Saturday,
$2.00

$1.25 for 98c

Ladies' Black Satana Underskirts, made with flounce and dust frill. Were $1.25
For 98c

$2.60 Saved

12 only, Cream Silk Blouses, made in Ireland, trimmed with silk applique. Were $6.50.
For $3.90

Ladies' Fine Tailored Top Skirts in Plain and Tweeds, Navy, Grey and Black. Regular $5.00.
For $2.50

Half Price

New White Mattings in 10 pretty weaves. These are regular 25 to 50 cts a yard. See north window. Your choice per yd
For 19c

Dress Goods Extras

1 piece Creme Serge, very handsome for Shirt Waists. Was 50c To clear for
35c per yd

3 pieces Fancy Open Lace Stripe Cream Lustre. Regular 75c. For
50c per yd

1 piece only, Black 27 inch Silk, 35c quality, for
18c per yd

See These

5 pieces Fancy Stripe Ginghams in Blue, Reseda, Ox Blood, etc. Just the material for Children's Dresses. Was 12½c. For
7½c per yd

Fancy Handkerchief Cushion Tops in Indian Head and Floral Designs. Were 15c. To clear
10c each

Cressman

Kuropatkin Not Wounded.

St. Petersburg, July 30.—The general staff denies the report circulated in European papers of the wounding of Gen. Kuropatkin at the battle of Tatchekiao. The general, it is added, is perfectly well.

Russia's Protest to Britain.

London, July 30.—Russia has filed a formal protest at the Foreign Office against British shipments of contraband to Japan.

Report on the Arabia.

St. Petersburg, July 30.—A brief report was received by the Emperor yesterday from Vice-Admiral Skrydloff, announcing the arrival of the German steamer Arabia, captured by the Russian cruiser Gromboi, July 22, at Vladivostock. The report says: "The presence on the Arabia of a cargo declared by the Imperial Government to constitute contraband compelled Admiral Jessen to send the vessel to Vladivostock, as being the nearest Russian port, in order that the matter might be examined by the local prize court."

Squadron Near Tokio.

London, July 30.—A correspondent of The Times at Tokio, cabling under date of July 30, says

"The cruisers of the Vladivostock squadron were seen south of the Island of Idsu (at the entrance of the Bay of Tokio) this morning. It is believed that the Russian cruisers will be driven off or brought to bay in the course of a day."

Many New Postoffices.

Ottawa, July 30.—The Postoffice Department continues to expand. The list for July makes provision for the distribution of the mails to 37 new offices, scattered throughout every province, with the exception of Prince Edward Island. There are five in Ontario, viz., Jocko River, Nipissing; Grenadier Island, Leeds; Pineland, Simcoe; Brough, East Middlesex; Lothian, Huron. Improved routes for distribution have been adopted for 42 postoffices. Algoma has been changed to Dean Lake. Only five offices have been closed, including Kilgorie, in Simcoe County, and one at Mine Centre, Algoma.

Monkey Brand Soap removes all stains, rust, dirt or tarnish—but won't wash clothes.

FRANCE AND HOLY SEE

French Ministry Keeps Its Decision in the Matter Secret.

Paris, July 30.—The Council of Ministers, after sitting until 5 p.m. yesterday, discussing the Vatican situation, decided to keep its decision secret.

Premier Combes, when questioned after the Ministers had adjourned, declared that diplomatic etiquette forbade him to speak. This statement is interpreted to indicate a complete rupture of diplomatic relations with the Holy See.

The French Government's note was telegraphed last evening to M. De Courcel, the secretary in charge of the French Embassy to the Vatican, who will communicate it to the Vatican authorities to-day.

It is believed that the Embassy staff will leave Rome to-day, and that the Papal Nuncio will leave Paris.

AUTHOR McLENNAN DEAD.

Distinguished Canadian Died at Vallambrosa, Italy, at 48 Years of Age.

Montreal, July 30.—News was received by cable yesterday of the death at Vallambrosa, Italy, of William McLennan, the distinguished Canadian author. He was 48 years of age, and was the second son of the late Hugh McLennan, in his time one of Montreal's most prominent merchants. Deceased graduated from McGill in 1880, and after practising law here gave his whole attention to literature.

Mr. McLennan's best known publications included "Songs of Old Canada," translated from the French; "Montreal and Some of Its Makers," "A King for a Week," "A Gentleman of the Royal Guard," and many short stories, essays and poems.

ANDREW HAIG, M.A., M.D.

LATE MEDICAL SUPERINTENDENT OF the Kingston General Hospital, and late Clinical Assistant to Special Hospitals, London, Eng.; Member of the British Laryngological, Rhinological and Otological Society. Diseases of the Eye, Ear, Nose and Throat only. Office and Residence, 230 King Street, near Grand Trunk Station. [illegible]

THE WHOLE WORLD KNOWS
Sun Life Assurance Co'y
OF CANADA

We want YOU to know
THE BEST POLICY IT HAS FOR YOU

A GIFT OF $1,000 A YEAR would be an acceptable one to your wife or daughter, wouldn't it?

You can make such a gift without sinking much capital by means of the New Guaranteed Income Endowment Policy of the SUN LIFE ASSURANCE CO., of Canada.

And at the same time you are creating an income for your maturer years. Income may be $100 or $10,000 a year according to the amount you wish to save.

W. H. HILL
MANAGER CENTRAL ONTARIO
159 Hunter-St. Peterborough, Ont.

IF you think of having something printed and have it well done, see the Review Job Department. Suggestions, Designs. Every care taken to please you.

HIGHEST CASH PRICE
PAID FOR
Furs, Skins, Hides, Tallows, also Junk
OF ALL KINDS

T GEORGE HOLMES
Cor. Simcoe and Bethune-sts.

Children's Aid Society
FOR THE CARE OF NEGLECTED AND ILL-TREATED CHILDREN
INCORPORATED by Act of Legislature, [illegible]. Information required. Informants names kept strictly private.
CHILDREN FOR ADOPTION
Office Hours: 11 to 12 a. m.
OFFICE — DIVISION COURT BUILDING
GEO. COCHRANE
Agent and Ass't Sec'y

THAT MOWER

Needs sharpening. The grass shows it. Bring the mower to us. We understand the troubles of lawn mowers and can offer relief.

RUBBER ROLLS for Wringers, and TIRES for Baby Carriages.

Metherel's
CYCLE WORKS.
289-5 Hunter-st.

PLACE YOUR ORDER
FOR YOUR
PLUMBING, HEATING
—AND—
ELECTRIC WIRING

early in the season in order that we may complete your work before the rush of spring orders.

We have on hand at all times a full assortment of plumber's supplies and all work requiring immediate attention will receive same.

Estimates in anything in the above line cheerfully given.

NEW LAMP

We have just received a shipment of the new Patent "Osmiaum" Lamp, which may be seen in our window, 63 George-st.

MacPherson & McGregor
Contractors in
Plumbing, Heating and Lighting

Coal and Wood

The Best, Well Screened, Bright Coal all sizes, delivered promptly. All Lehigh. You get satisfaction using our coal.

FIRSTCLASS DRY HARDWOOD
NOW IN STOCK
J. E. A. FITZGERALD
Cor. Brock and Aylmer St.
Telephone 111

CANADIAN PACIFIC RAILWAY

EAST	ARRIVE	DEPART
Norwood, Havelock, Ottawa, Montreal	5.10 p. m.	11:26 a. m.
Indian River, Norwood, Havelock	7.13 a. m.	7.25 p. m.
Norwood Havelock, Kingston, Ottawa, Montreal, Portland, Boston	5.10 a. m.	12.26 a. m.
WEST		
Toronto, London, Detroit, Chicago	11.26 a. m.	5.10 a. m.
Toronto and intermediate	7.25 p. m.	7.13 a. m.
Toronto, London, Detroit, Chicago	12.26 a. m.	5.10 p. m.
Toronto, North Bay, Port Arthur, Northwest	11.26 a. m.	5.10 p. m.

GRAND TRUNK RAILWAY SYSTEM.
RAILWAY TIME TABLE

	Arrive	Depart
Lindsay, Orillia, Midland, Gravenhurst, North Bay Stouffville and Toronto	11.05 pm 3.00 pm	5.30 pm 8.30 am
Port Hope, Toronto, London Detroit, Chicago & West Niagara Falls, Buffalo, Cobourg, Montreal and East	8.20 am 5.35 pm	11.45 am 9.05 pm
Toronto, Lindsay, Stouffv'le Uxbridge and Markham	10.25 pm	7.30 am
Lindsay Local	8.15 am	3.00 pm
Hastings, Campbellford, Madoc, Belleville, Kingston Montreal and East	8.30 am 2.00 pm	8.30 am 2.00 pm
Lakefield	10.30 am 5.05 pm 6.30 pm	8.30 am 12.15 pm 5.30 pm

THE CORPORATION OFFICERS

Geo M Roger, Esq., Mayor.
S R Armstrong, Clerk.
Felix Brownscombe, Treasurer.
E B D Hall, Town Solicitor.
D W Dumble, K C, Police Magistrate
Geo I Bound, Chief of Police.
F A B Hay, C. E., Town Engineer
W J Green, Tax Collector.
Dr. Bingham, Medical Health Officer.
W F Minor, Relief Officer.
Thos Rutherford, Chief of the Fire Brigade.

TOWN COUNCIL

Geo M. Roger, Esq., Mayor; Aldermen—Messrs. R F McWilliams, Henry Best, Frank Adams, Jos Dutton, Wm Scott, Henry Rush, Wm Johnston, Robt Chisholm, Jas Edgecumbe, Robt Hicks, E F Mason, M A Morrison

The Daily Review.

SATURDAY, JULY 30, 1904.

ACCOMPLICES OF CRIME

The members of the Laurier Administration seem determined to try to what depths of degradation they can bring the public business of Canada. Sir Richard Cartwright in the House had the inconceivable effrontery to defend the conduct of himself and his colleagues in sending their criminal friends and agents to represent us in the Mother Country. The other Cabinet Ministers and their venal crew of followers voted with him, with an honorable exception, Mr. Erb M.P. for South Perth, in favour of this disreputable practice. Sir Richard apparently without any compunction placed himself on the same level with Jackson, K.C., the suborner of perjury, by justifying his crimes and defending his appointment which sends this criminal to disgrace us in the eyes of every honest man in the United Kingdom. He impudently assumed the responsibility for this nefarious act, but he cannot thus take it all upon himself. Sir Wilfrid Laurier and his colleagues by their acquiescence have made themselves equally responsible and have committed themselves to the policy that no crime, however heinous, when committed for the benefit of their party, debars the perpetrator from a high place in the public service. The similar case of Preston was also mentioned and he was therefore included in the vote endorsing such appointments. Men whose hands no honest man would touch are thus declared by the new Liberal leaders to be worthy of their friendship and fit persons to be flaunted in the eyes of the people of the United Kingdom as specimen Canadians, and these patrons and accomplices of criminals are at the same time dismissing an exceptionally valuable public servant because he resisted and exposed their corruption.

How to Keep Well

The best efforts of the great physicians are now expending in finding how to keep people well and prevent serious disease. Dr. Chase's Nerve Food was prepared with this object in view. It is not only a cure for diseases of the nerves, but also a restorative to be used when vitality runs low and the weakened condition of the system invites attack by fevers or contagious disease.

COL. GREGORY'S ANSWER

Says Sir F. Bordens Charge Made in House is Ridiculous

Lieut.-Col. R. W. Gregory was seen by the News to-day in reference to the debate on his case in the Commons yesterday. The Colonel is not inclined to talk much about any phase of the case, but feels that he is in the right and that the public is of that opinion and would be more convinced if they had an as intimate knowledge of the facts as he himself.

"What about the Minister's assertion that he does not believe your statement that you had an interview with the G.O.C., and had an assurance that your command would be extended?" he was asked.

"I have no remarks to make on that statement of Sir Frederick's," he said. "My statement of the facts of my case was absolutely true in every particular, and I stand by it."

"The Minister also accuses you of playing a game to keep in the command by having a second who could not succeed you," remarked the reporter.

"Such a statement is perfectly ridiculous," replied the Colonel quietly. "I never sought an extension of my command of the Second Dragoons, but I was several times urged to remain after my time expired. I replied that I had no desire to have an extension, but that if one was made, I wanted it to be for five years. I had heard nothing when the time for camp drew near, and I wrote to Col. Otter, saying that if I was to retire I wanted to know it and if I was to get an extension I wanted to know. But I was so far from desiring an extension and working for it that I was not decided when camp time came whether I would accept or not, for the position was making serious inroads on my business. When I got word I had been granted an extension for one year I promptly resigned."

"What about the appointment of Major Glasgow?"

"I refused to recommend his appointment when Col. Otter asked me. He subsequently told me that if I recommended Major Glasgow as second in command I would get an additional year's extension. I refused to be made a political catspaw of. I have said nothing and written nothing in this matter which I do not think was justified, and my right, and I stand by everything I have done, said or written. The facts show clearly that I was not trying to hang on to my command but that I had been urged to hold it for a time."—Toronto News.

The newest in Sundaes are "Creme de Menthe" and "Maraschino Cherries." Try them and see how delicious they are. On sale only at T. H HOOPER'S.

Turn Time Backward. Be Young Again.

At last there is hope for the army of young, old and middle-aged men who either through early indiscretions, later excesses or exposure find themselves lacking in virile power. How many of you are now reaping the harvest of your folly? At last you are face to face with the realization that nature cannot be deceived, neither does it forget the wrong done it, whether through ignorance or otherwise; but the punishment always corresponds with the amount of abuse committed. Do not, however, lose hope, as there is a cure, thanks to Dr. Goldberg, the noted specialist, who can give you what is rightfully yours—perfect manhood. If you are not what you should be; if you have stricture, prostatic trouble, sexual weakness, varicocele, lost manhood, blood poison, hydrocele, emaciation of parts, impotency, rheumatism, bladder or kidney trouble, heart disease, nervous debility, etc., write at once to Dr. Goldberg, and he will send you his method of curing these diseases free of charge.

The doctor has received fourteen diplomas, certificates and licenses from colleges and state boards of medical examiners, which should convince you as to his standing and abilities.

His acceptance of a case for treatment is equivalent to a cure, as he never accepts an incurable one for treatment, and should you decide to doctor with him you may

Pay When You Are Cured.

The doctor realizes that it is one thing to make claims and another thing to back them up, so he has made it a rule not to ask for money unless he cures you, and when you are cured he feels sure that you will willingly pay him a small fee. It would seem, therefore, that it is to the best interests of every man who suffers in this way to write the doctor at once and confidentially lay your case before him. He sends the method, as well as his booklet on the subject, containing the 14 diplomas and certificates, entirely free. Address him Dr. S. Goldberg, 208 Woodward Ave., Room 179 Detroit, Mich., and it will all immediately be sent you, free, in a plain, sealed package.

DUNDONALD'S SERVICE

He Exposed the Use of Partisan Influence in Military Appointments.

Lord Dundonald has given a denial to the rumor that he intends returning to Canada for the purpose of taking an active part in Canadian politics. He will not return. We believe that decision will be learned with satisfaction by the majority of sensible Canadians. By his vigorous protest against the introduction of party politics into the militia Lord Dundonald has done a public service; he has directed public attention to certain sources of weakness in the militia system, and for this he deserves the gratitude of the Canadian people. If he were to come back and mix in our party politics, his advice and warnings would be no more heeded than are the utterances of other party politicians, and his political career (even if it were not suddenly cut short at the polls) would be full of bitterness and disappointments, and would be likely to do more harm than good. His resolve to stay away is a wise one.

Government organs continue to harp on Dundonald's offence and deserved dismissal, as if that were the whole matter. The fact is that his indiscreet public protest while he was in office, and his dismissal from office as punishment for his offence, are not important phases of the "Dundonald incident." The important question is whether there is just grounds for Dundonald's protests and warnings. With regard to partisan influence in militia appointments there certainly is ground for his indignant protest. The facts revealed in the debate in parliament yesterday on the subject of promotions in the Second St. Catharines Dragoons are sufficient to show that. That partizan pressure was exercised to secure the promotion of an unqualified officer in that corps seems certain. Such intriguing has been made more odious in the eyes of Canadians by Dundonald's protest.—Hamilton Herald, Indep.

DIZZY SPELLS AND DYSPEPSIA

Soon Disappeared When the Nervous System Was Set Right by Dr. Chase's Nerve Food.

Mrs. M. A. Sharp, 346 Dublin-st., Peterborough, Ont., states: "For some years I was troubled with indigestion, which developed into nervous dyspepsia, and besides suffering from nervousness, strange dizzy spells would come over me. Hearing of the good results obtained from Dr. Chase's Nerve Food, I decided to try it. After a pretty thorough test of this medicine I can say that I never used anything that did me so much good. It seemed to be the very treatment that I needed, and as a result of the use I am quite restored to health."

Dr. Chase's Nerve Food, 50 cents a box, six boxes for $2.50, at all dealers, or Edmanson, Bates & Co., Toronto. To protect you against imitations, the portrait and signature of Dr. A. W. Chase, the famous receipt book author, are on every box.

A New County Map.

The Review has issued, for general distribution, a new edition of its well known map of the County of Peterborough. The map has been re-drawn and brought up to date and is the most accurate map existing of the county. It is of convenient size and yet legible and handy for reference. Copies may be had by calling at the Review Stationery Store, or will be sent by mail on receipt of 5 cents in stamps to cover postage.

SUMMER COW FEEDING.

The Profit to be Made From Expenditure in This Line.

To make cows profitable they must have an abundance of good milk producing food the whole year round—both winter and summer, said Mr. C. P. Goodrich, before a Wisconsin farmers' institute.

There has never yet been a summer in Wisconsin where pasture alone would supply a sufficient amount of such food all the time. If the pasture is large in proportion to the number of cows, then the grass, during the rapid growing season in the fore part of the summer, grows much faster than the cows can eat it. This excess of grass soon ripens and dries up, becoming innutritious and unpalatable, so that cows will not eat it. Then when the heat and drought of midsummer and autumn comes fresh grass grows so slowly that cows cannot get enough without working too hard for it, and to do well they must then be fed something else. This is not an economical way of doing, for there is a large amount of good feed wasted, and one cannot afford that, especially where land is as valuable as it is in most parts of Wisconsin.

A better way to do is to have the number of cows proportioned to the pasture, so that they will keep the grass fairly well fed off during the most growing season, and supplement the pasture with a succession of green forage crops. First may be rye, (which, by the way, should be fed rather sparingly, for green rye, if it is the exclusive feed, will likely impart a disagreeable flavour to the milk) then follow in their order, first crop of clover, green oats and peas, second crop of clover, early fodder corn, latter fodder corn, ever green sweet corn and sorghum.

It is not necessary that these supplementary crops should be fed perfectly green, making it necessary to cut at each day as it is fed. In fact I think it is even better that they be wilted or partially cured, so that enough can be cut at one time and somewhat dried to last several days. If there should be more of these supplementary crops than are needed to feed during the summer they can be cut when at the right stage and made into hay or cured.

I have found that it is a good way to feed some dry forage in connection with succulent pasture grass or any other succulent food. For more than twenty-five years the cows on my farm have been fed every day during the summer nice early cut hay, usually clover hay. It is put in their mangers every time they are put in the stable to be milked, and they always eat some with great relish, no matter how good the grass may be in the pasture. I am sure it is good for them or they would not eat it. It checks the tendency to scouring, which is common when their feed is nothing but the green rapid growing watery grass of spring. It also makes them proof against any trouble from bloat when their pasture is young clover.

Many years ago I tried feeding a small amount of grain food to cows while they were on pasture, and I was so well satisfied with it that the cows on my farm which were giving a good flow of milk have ever since been fed a grain ration equal to about one-half of the usual winter ration, consisting usually of equal parts of ground oats and corn and bran. I found that, although it might not always immediately increase the milk flow sufficient to pay for the extra feed, yet with cows of a strictly dairy type, which were almost sure to milk down pretty thin and poor on grass alone, it would enable them to keep up their strength and condition, so that they did much better in the fall and following winter for having been fed grain while on pasture. I think they also did better the next summer, because they were in better condition.

Whether it will pay a man now with the high price of grain to feed it in summer depends on the type of cows and the ability and skill of the owner as a dairyman. If the cows are not of strictly dairy type and the man who handles them is not a first class dairyman it will not in my opinion, pay to feed grain on good pasture.

I have known of some men, who have been very successful in dairying who did not pasture at all, but fed their cows all summer in the stables on green forage crops, with some grain, letting them have the run of a small field for exercise, with a grove where they could lie in the shade and take comfort. In this way many more cows could be kept on a given number of acres and the income of the farm greatly increased. Of course it took more work, but these men say that they cannot afford to pasture good tillable land worth from eighty to a hundred dollars an acre.

Now, I will tell you how I think is the cheapest, easiest and best way to provide summer feed for cows. It is to have a good silo and put up corn silage. If you have good pasture this silo needs to be only about one-half as large as the one which holds the winter silage. It should be smaller in diameter, but just as deep, so that enough can be fed from the top each day to keep the silage from being damaged by exposure to the air. In this way you can have the best of feed to tide over a time of drought and short pasture. It will be always ready and in the most convenient form possible to feed. The cows will eat the silage with great relish every day, no matter how good the pasture is, though they will not eat as much as in winter, when on otherwise dry feed.

I know personally several men who practise this way and feed silage every day in the year, and I need not tell you they are very successful men. I know a few man who feed silage the year round who do not have any land in pasture. I have in mind one now who has a small farm and keeps as many head of cattle as he has acres of land. He has nearly one third of his land in alfalfa and the balance, outside of that occupied by buildings and yards, is used for growing oats and corn. He has the material for a good, well balanced, succulent ration the year round and his cows produce splendidly. Practically one acre feeds a cow. If he needs to buy a little concentrated feed the pork made from the skim milk is ample for that purpose.

Need I tell you that this man is getting for his labor and his feed a very high price indeed. They who do as he does are getting many times as much as some men who work harder than they do, just because they use intelligence, judgment and skill in summer cow feeding, as well as in winter cow feeding, and in selection, breeding and care of cows.

Nestlé's FOOD

Under the Nestlé Tree

PROTECTION for an infant in the choice of its food is of the greatest importance. Nestlé's Food is nourishing, strengthening, makes bone and sinew and keeps the baby in perfect health.

A sample of Nestlé's Food sufficient for eight full meals, will be sent free by addressing

LEEMING, MILES & CO., Sole Agents, Montreal.

CANADA'S DEFENCES

British Fleet at Sea, Uncle Sam and Monroe Doctrine on Shore.

The Globe has announced its defence policy. For land defence we will depend upon the kindness of our good neighbor, Uncle Sam. For maritime defence we already shelter behind the skirts of Great Britain. This is definite, and, of course, carries with it a high spirit and self-respect eminently suited to young Canada. Certain aspects of the policy, however, are puzzling. The Globe is perfectly ready to spend $2,000,000 a year on the militia, but no more. Our former military expert, according to the Globe, has assured us that if we spend $4,000,000 a year we will be in a position to take care of ourselves. Our present expenditure of $2,000,000 a year, he adds, has left us defenceless. The Globe favors both the spending of the present sum, and reliance upon the Munroe Doctrine. In other words, dependence upon the United States is to be preferred to the spending of an extra two millions. But why spend the two millions we are now casting into the vortex of militarism? Better save them, add them to our surplus and make a thorough job of our trust in Uncle Sam's protection. U—Toronto News.

CURE THE MOST EXTREME CASES

Stone in the Kidneys Cannot Stand Before Dodd's Kidney Pills.

Mr. S.A. Cassidy, of Ottawa, Permanently Cured After Years of Suffering by the Great Canadian Kidney Remedy.

Ottawa, Ont., July 29 — Special—While all Canada knows that Dodd's Kidney Pills are the standard remedy for all Kidney Complaints it may surprise some people to know that they cure such extreme cases as Stone in the Kidneys. Yet that is what they have done right here in Ottawa.

Mr. S. A. Cassidy, the man cured, is the well known proprietor of the Bijou Hotel on Metcalf street, and in an interview he says:

"My friends all know that I have been a martyr to Stone in the Kidneys for years. They know that besides consulting the best doctors in the city and trying every medicine I could think of I was unable to get better.

"Some time ago a friend told me Dodd's Kidney Pills would cure me. As a last resort I tried them and they have cured me.

"I could not imagine more severe suffering than one endures who has Stone in the Kidneys and I feel the greatest gratitude to Dodd's Kidney Pills."

If the disease is of the kidneys or from the Kidneys Dodd's Kidney Pills will cure it.

Dainty Creations in Smart and Fashionable Costumes of Light Materials for Women who like Dress Fitness

In Woman's Realm Shades and Fabrics

Embroidered Cotton and Linen Goods are Predominant this Season, and are Very Becoming in Appearance

THE LATEST MODES.

Spots In All Materials Are Smart. Wash Dresses Are Elaborate.

Spots are excessively popular, and spotted fabrics are shown in every color.

All washable materials are made up very elaborately this season. The short round length of skirt is now universal. This is only short in the sense that it has no train, for it is cut so as to barely escape the ground all around. Fullness is seen at the waist line, both back and front of the blouse and of the skirt.

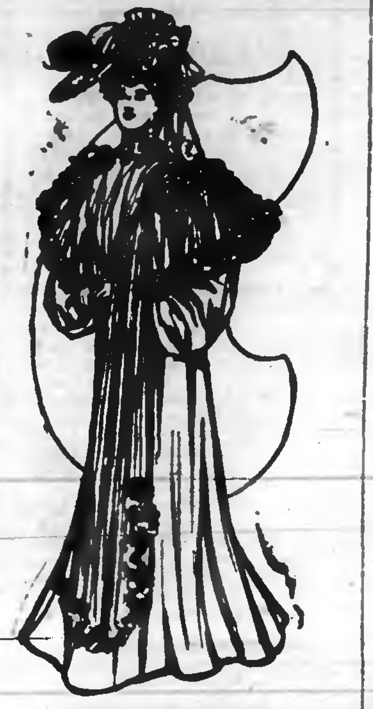

BLACK CHANTILLY HAT.

The general effect is ample and puffed out to give a plump effect to the figure.

Besides shirrings, broad flat tucks are equally popular as a trimming. These are folded and stitched on separately, and they are used both to trim waists and skirts.

Deep cape collars with stole fronts are sold to wear with cotton gowns, and the economical girl can make one of these go with several dresses. Pongee comes in a heavier weave suitable for blouse suits. It also comes dyed in a variety of new tones, among which are bright red and a beautiful shade of pink.

It is hardly possible to make sleeves too wide or to fill them in with too many frills of lace or lingerie plaiting. Sleeve puffs are gradually creeping upward, so that fashion designers are predicting the full sleeve puffs of several seasons ago.

For young children the long waisted, short skirted effect still prevails, and the lower edges of the full skirts are tucked and elaborated after the fashion of those of older people.

The illustration shows a hat of black chantilly trimmed with roses, and a fancy stole of black chiffon, also trimmed with roses. JUDIC CHOLLET.

Condensed Sentiment.

The English custom of abbreviating familiar phrases by using the initial letter of each word is one of the first to arouse the interest and occasionally the amusement of Americans.

"R. I. P.," signifying "Rest in peace," is frequently inscribed on monuments, and recently on a very old stone a tourist discovered an epitaph which read something like this:

Here lieth my beloved wife,
ELIZABETH ANNE.
Born — Died —
Let her R I P.

—Lippincott's Magazine.

GOOD NEWS FOR THE OLD FOLKS

Mr. Angus McMillan Tells Them Dodd's Dyspepsia Tablets Will Cure Their Stomach Troubles.

Of peculiar interest to the aged is the story of Mr. Angus McMillan, of Laggan, P.O., Glengarry Co., Ont. Mr. McMillan is now over 82 years of age, and looks hearty enough to reach the 100 mark. He attributes a large part of his splendid health to Dodd's Dyspepsia Tablets. He says:—

"I suffered from Dyspepsia for more than 30 years, but never met with anything to cure me until I commenced taking Dodd's Dyspepsia Tablets. After using them for two days all the pain and restlessness left me.

"I am in one sense a new man and have great reason to be thankful for all the good Dodd's Dyspepsia Tablets have done me."

Stomach troubles are one of the burdens the old folks have to bear. It is good news for them that there is a speedy and effectual cure for them in Dodd's Dyspepsia Tablets.

A YACHTING SUIT.

A Smart and Fashionable Costume of Much Utility.

This yachting suit, illustrated by Vogue, will be a very useful one on many other occasions of the summer. It is of gray linen piped with pale green. The skirt has a narrow graduated panel front, with circular sides tucked on hips and in three deep tucks above the graduated circular flounce, which is similarly tucked at the hem. The sides extend to the hem in panel straps trimmed with wheels of pale green linen soutache set on edge.

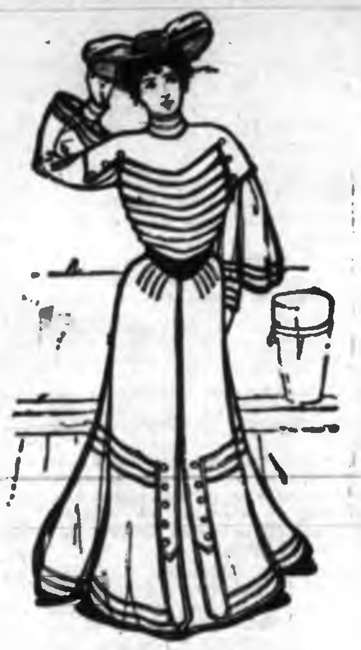

GRAY LINEN YACHTING GOWN.

Green linen pipes each tuck edge and the panels. The waist is entirely in deep, piped edged tucks below the yoke which extends in squares over the tops of the sleeves, which also have a group of tucks at the hem and a deep tucked cuff on the undersleeve to match the collar. A crush girdle of green leather is worn. A straw bow and gilt buckle trim the gray straw hat.

THE LATEST FROM PARIS.

Embroidered Cottons and Linens the Rage—Novelties In Laces.

Embroidered cotton and linen goods promise to be all the rage for warm weather wear. The less transparent muslins are also delightful for afternoon wear, specially in white. These dresses are trimmed with embroidery and valenciennes insertion. Batiste in light tan shade is very pretty embroidered in white.

Valenciennes lace is used on the thin muslins. The other dress materials, even the veilings, are trimmed this season with quite heavy laces and embroideries. Detachable medallions play also quite an important part among the season's trimmings, and scallops and detachable figures ornament the edges of the full sleeves.

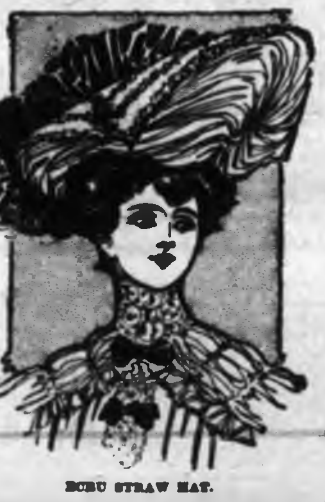

BEBE STRAW HAT.

Embroidered and dyed laces are among the novelties, and a palm leaf design seen recently was enriched by pink roses embroidered in the center of each of the large leaves. This was to be used to trim a pink veiling gown. The long shouldered effect is in evidence more than ever, and the linings of transparent yokes are cut out off the shoulder instead of round, as formerly, in order to give this wide sloping effect.

Collarless waists are not to be worn as much as formerly, although a few are seen.

Among the season's novelties are suede buttons overlaid with metal, the color of the suede harmonizing with the shade of the gown. Perfectly exquisite are those of orange suede with a design in steel. Suede buttons with just a rim of metal will also be much in evidence.

The picture shows an ecru straw hat faced with pink tulle. It is trimmed with a ruching and an ostrich feather.

UP TO DATE GOWNS.

White Costumes of Supple Materials. Fashionable Nile Green.

Many of the most beautiful gowns of today are of supple white silk or crepe de chine. Some of the new white taffetas are as supple as any silks, and they have a delicate luster which is most becoming.

There is a perfect furore for old rose and many odd shades of rather vivid blue. These are trimmed with embroideries dyed to match.

Nile green is an ultra fashionable shade, and it is very beautiful for an evening gown in a combination of satin, chiffon and velvet mingled with old lace.

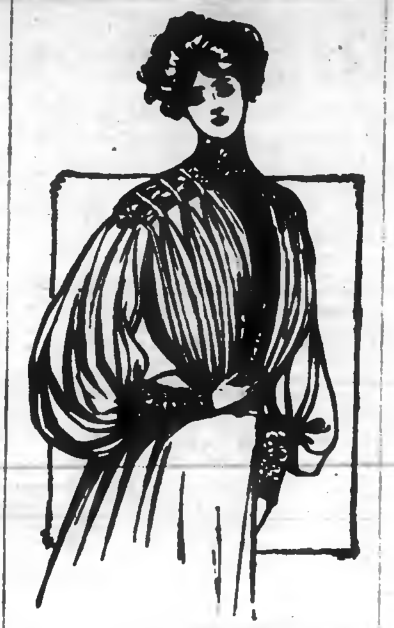

SHIRT WAIST SUIT.

Parisians just now are very fond of different shades of orange mingled in one frock. If these are softened with deep yellowish lace the effect is particularly good. Shirrings of taffeta intermingled with yellow valenciennes are a very smart and pretty trimming. It is these dainty finishing touches which make a gown a success.

Manufacturers are earning the gratitude of women with small dress allowances by sending out really artistic and at the same time cheap materials in blue, ecru and white.

The cut shows a shirt waist suit shirred on the shoulders. It has a lace yoke and cuffs and is trimmed with a piping of narrow satin of a deeper shade. JUDIC CHOLLET.

DRESS FITNESS.

A Potent Factor In Making the Well Gowned Woman.

The definition of a uniformly well gowned woman is she who dresses with a strict regard to appropriateness—in other words, one who adapts her mode of attire to the character and form of each and every occasion. In this simple conformity the keynote and secret of the art of dressing is sounded and revealed. Appropriateness, with a large, a very large, capital, should be the guiding motto of every woman's dress inclinations. Along with the aptitude for designing, planning and even creating, there should be assiduously cultivated by every woman a taste for the fitness of attire. This with practice may be acquired and will serve as a more valuable gift than all the other lore relating to this distinctively feminine branch of science.

The woman who is fortunate in the possession of this valued trait and its evincement is often credited with being better attired than she is in reality, for her appearance at any time and upon all occasions is characterized by a distinctive and appropriate individuality, which bears an impress of refined taste and singles her out of a group of gayly, ill appropriately attired women as the best gowned among them. A simple though significant rule, which, if regarded, would assist in accomplishing more than even rigid observance to the powerful factors of "style" and "detail," is to dress with unfaltering regard to the time, place and character and form of the occasion, and never for an instant swerve from this path of dress fitness, for it is a far more potent feature than is ever considered in the determining of a well gowned woman.—New Orleans Times-Democrat.

The Attractive Modern Kitchen.

Sightliness is no longer considered an unimportant factor in kitchen furnishings, as the displays at house furnishing stores testify. Everything is made as attractive as use warrants. Cleanliness is more easily obtained in the modern kitchen than in the old time one, because metal, enamel and earthen wares have taken the place so largely of wood and iron. Dark, unsavory corners and nooks are no longer possible in the up to date kitchen.

IN FASHION'S REALM.

Dainty Fronts For Linen Costumes. The New Summer Shirt Waists.

The new fronts to wear with the tailor made linen costumes are models of smartness. They are made of lace ruffings, of pale blue or pink muslin trimmed with ruffings of narrow valenciennes, or of dotted mull. They have plain foundation sleeves reaching to the elbow, but from there down the sleeve is composed of a multiplicity of ruffings which show below the short bolero sleeves of the linen coat.

Very attractive shirt waists are of the lingerie order. Coarse linen ones look well with frocks of the more severe description, and these are enriched with French knots and heavy embroidery done in white or pale blue linen thread.

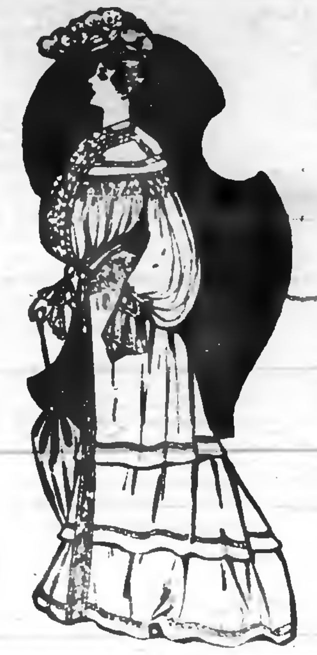

VEILING SUIT.

For warm weather nothing, however, can be prettier than the blouse of fine Persian lawn trimmed with flower application done in lace, combined with handwork embroidery.

A smart taffeta frock in an odd shade of green seen recently had a very full skirt eased in at the waist. The bolero was quite full and was trimmed with tiny suede buttons and gray cording of the same shade.

Crepe marquise is a pretty new summer fabric that may be washed. It has a background of monotones with embroidered dots. Crepe armdzine is similar to crepe marquise, having, however, silk stripes instead of dots. Very lovely, too, is the new cotton material, crepe princesse. Pompadour crape is a new dress material combining the softness of crape with the luster of silk and printed in Pompadour designs.

The cut shows a veiling suit trimmed with guipure lace and made up over lustrous white silk.

JUDIC CHOLLET.

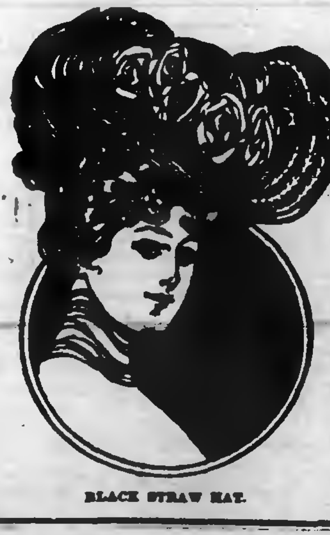

BLACK STRAW HAT.

TALK TO YOURSELF.

Why are there so many "don't feel well" moments? What is the cause of these aches and pains? Can I banish them?

When you don't feel well your stomach is not well. That is when the ills of the body commence, and they will never end until the stomach is made right. When the stomach is wrong the whole body is liable to go wrong—Poisonous formations are thrown into the circulation in too great a quantity for the other organs to resist—Nerve tissue poisoned—Sleepless, excitable, nervous, heart irregular, headache, kidneys overtaxed, backache, kidney pains, liver clogged, constipation and bowel trouble. You can end these afflictions by helping the stomach with ANTI-PILL. It is just what a deranged stomach needs. You can prove [illegible] by addressing Wilson-Fyle Co., Niagara Falls, Ont., for a free sample. Regular size [illegible] cents (a [illegible] treatment).

Sold in Peterborough by James Lynch, 188 Hunter-st.

FOR WARMER DAYS.

Coats of Taffeta In Light Shades. Tailor Mades of Linen.

Paquin is making some pretty coats of taffeta in every dainty shade. They are ruched and befringed with a thousand minute details.

Tailor mades of linen or pongee are being made for well known society women. They are relieved with embroideries and touches of vivid green or scarlet.

THE COOKBOOK.

Salt in the oven under baking tins will prevent pastry scorching on the bottom.

If it is desired to keep cakes moist put them in a stone jar. If crisp cakes are preferred use tin as a receptacle.

When weighing molasses sprinkle the scale well with flour, and then it will slip off again quite easily without sticking.

In washing woollens and flannels, Lever's Dry Soap (a powder) will be found very satisfactory.

HAWKES'
Cut Glass

The finest cut glas goods in the world. The "Clover Leaf" Hawkes trade mark is the guarantee that each piece is genuine. We have a new and fine assortment in many designs. These goods are superb as wedding presents. Nothing finer and more appropriate

Sanderson
Sole Agent

Souvenirs

One of the newest things in the Souvenir line is the real

"Foley" China
(English)

with a map of the Kawartha Lakes on each piece. It comes in the shape of

Horn Tumblers
Vases
Cream Pitchers
Coffee Cups
Tea Cups
Plates
Trays, etc.

For one week we will give 20 per cent discount off the regular prices to introduce it.

The Sailsbury Co.

LAWN SWINGS
—AND—
VERANDAH CHAIRS

We have just received a shipment of the most up-to-date Lawn Swings. They are nicely finished and have adjustable backs which make them very comfortable. They come in two sizes, for two or four persons. Price $8 and $10 each. Call and see them.

In order to reduce our stock we will sell all Verandah Chairs, of which we have a fine variety, at strictly COST PRICE. If you want a chair you will do well to see them.

J. J. TURNER & SONS
Corner of George, King and Water-St.

Don't Allow

the chance passer by to occupy your telephone line any more than you would allow him to block the entrance to your store. When you do allow it others must be told "YOUR LINE'S BUSY"

Public telephone stations are for this class of business.

THE BELL TELEPHONE CO.
Limited.

The
Lenox Hotel
IN BUFFALO

High-Grade Modern Construction. Fire-proof throughout. European plan. Rates $1.50 per day and upward. Room reservations can be telegraphed at our expense

North St., at Delaware Ave.

GEORGE DUCHSCHERER
PROPRIETOR

Read Our Big Bargain
Offers

Toronto Store,
262-264
QUEEN-ST. W.,
Toronto.
Phone 3028.

30 Rolls grounded Wall Papers free, if 15 yards Border, at 3c yard is purchased.	10 Dinner Sets, 97 pieces, colors blue, brown and green. For set $4.40.	Glass Water Jugs. 30 Glass Water Jugs, regular 25c, for 15c.

Peterboro Store
379
GEORGE ST.
Phone 366.

We would first direct your attention to our north window where you will see 25c gold embossed Wall Papers for ten cents a roll, Border half Price, and the south window for $5.00 and $6.00 Chamber Sets at three dollars and forty-nine cents.

Routley's

FREE GIFT OFFER
12 Tea Spoons will be given free to any one purchasing $2.00 worth of Goods, accompanied by this coupon, (if during this sale.)

Routley's

30 Tea Sets, white and gold, 56 pieces, 12 tea cups and saucers, 12 tea plates, 12 fruit saucers, 2 cake plates, 1 sugar bowl, 1 teapot, 1 cream 1 bowl, regular $5.00 for $2.65.

15 Semi-porcelain and China Dinner Sets, 98 pieces, crown derby and flow blue, gilt lines and edges, regular $25.00, for $13.85.

It would be a great satisfaction to yourself if you would take the trouble to look elsewhere before you come to us, and compare the lines we offer. Cut the free gift offer out and get the spoons as well as get goods that you cannot get elsewhere at so low a price as this store offers. Bring it along, as we know our efforts are appreciated at

Routley's
TORONTO. PETERBOROUGH.

BREEZY
Outing "Togs"

CHARMING, COOL, NOBBY SUITS, WITHOUT AN OUNCE OF SURPLUS CLOTH IN THEM. GOOD DRESSING FOR SUMMER AND VACATION DAYS. YOU CAN GET JUST WHAT YOU WANT AT THE LEAST OUTLAY DURING

LeBrun & Co's
July Reduction Sale

MENS' AND YOUNG MENS' OUTING TROUSERS
MENS' AND YOUNG MENS' FINE WHITE VESTS
MENS' AND YOUNG MENS' NEGLIGEE SHIRTS
From 20 Cents to $1.00 each
A CHARMING ARRAY OF EVERY FANCY IN SHIRTDOM
MENS' AND YOUNG MENS' SUMMER UNDERWEAR
MENS' AND YOUNG MENS' SUMMER NECKWEAR

"Clearing-up Sale" Boys' 2-piece Suits

BOYS' WASH SUITS, RUSSIAN BLOUSES, SERGE SUITS, NORFOLK SUITS etc. 300 PAIRS BOYS' ODD SOLID WEARING PANTS TO BE CLEARED AT 50, 65 and 75 cents.

H. LeBrun & Co
Two Entrances—George and Hunter Sts.

THE
KNITTING WORKS
Hosiery and Underwear.

Ladies'
Stockings

WE ARE SHOWING THE VERY LATEST SHADES IN SUMMER HOSE

The Newest Shades in Tan
Pretty Shades in Gray
White Ground with Black Dots, etc., etc.

IN COTTON AND CASHMERE

TELEPHONE 330

SOUVENIR POST CARDS

Now ready. Souvenir Post Cards of the Hydraulic Lift Lock. Beautiful views of the lock complete. At Review Stationery Store and local Bookstores 4d

The Daily Review.

SATURDAY, JULY 30, 1904.

THE CITY AND SUBURBS

Y. W. C. A.

The Young Women's Christian Association invite all the young girls and women, who have helped in the McMaster Band, to meet the president, secretary and other members of the Association, for a social evening, refreshments being served. As the Association is cramped for room at present, the Murray street Baptist church have kindly given the use of their Sunday school room. Saturday evening from 7 to 8.30. 2d

The newest in Sundaes are "Creme de Menthe" and "Maraschino Cherries." Try them and see how delicious they are. On sale only at T. H. HOOPER S

Grand Trunk's New Service

Is daily becoming more popular. Trains right on time. Leave Peterborough 7.20 a.m., arrive Toronto 10.10 a.m. Returning leave Toronto 7.20 p.m., arrive Peterborough 10.10 p.m. (Parlor car.)

For Alexandria Bay (1000 Islands) leave Peterborough 8.30 a.m., via Belleville and Gananoque.

All the Tourists resorts are reached via Grand Trunk, and City Agent W. Bunton will give all information, illustrated literature, etc. He can also tell you, as he has been there, about the great $50,000,000 World's Fair, St. Louis, and the best way to go.

BARBERS, NOTICE.

All Barber Shops will be closec on Monday from 2 to 6 p.m.

A 3 DAYS' STOCK CLEARING
—IN—
LADIES' WASH SKIRTS

For 3 days, THURSDAY, FRIDAY and SATURDAY, we are going to clear the balance of our ready-to-wear WASH SKIRTS at about your own prices.

3 ONLY WHITE PIQUE SKIRTS, nicely trimmed with insertion and medallions, regular $3.50 line, clearing price while they last $2.63

3 ONLY WHITE PIQUE SKIRTS, with strappings and medallion trimmings, regular $2.75 line, clearing price while they last.............................. $2.15

3 ONLY BLACK AND WHITE STRIPE DUCK SKIRTS, with six rows of insertion self strappings, yoke effect, regular $2.75 line, clearing price while they last.............................. $2 15

3 ONLY WHITE DUCK SKIRTS, with blue and black polka spot trimmed with self strapping, regular $2.75 line, clearing price while they last.... $1 98

4 ONLY WHITE DUCK SKIRTS, with blue and black pin spots, large tailored tucks, regular $1.75 line, clearing price while they last.............. $1.48

3 ONLY LINEN CRASH SKIRTS, self strapping, with white piping and fine tucks, regular $2.75 line, clearing price while they last $1.98

3 ONLY LINEN CRASH SKIRTS, with tailored tucks, self strapping, trimmed with buttons, regular $3.75 line, clearing price while they last.... $2.98

SEE THE BEAUTIFUL DUCK SKIRTS IN DARK COLORS WE SHOW YOU FOR $1.50 and $1.75.

Harry Adams
LADIES' OUTFITTING STORE.

TO-DAY'S MARKET

Large Stock of Everything on sale this Morning.

There was an exceedingly large market this morning, and all the fruits and farm produce were there in abundance. Raspberries were very plentiful and sold at $1 a pail. Huckleberries were also very much in evidence. Fowl was not lacking, and chickens ranged from 60 to 75c per pair. Butter was 20 cents per lb., and eggs sold for 16 cents a dozen.

EXCURSION FROM OSHAWA

Arrived in Town this Morning and Proceeded to the Lift-Lock.

The excursion of the Williams Piano Co., of Oshawa, arrived in town about 10.30 this morning, and eight coaches were well filled. The excursionists enjoyed a trip by steamer City of Peterborough, and spent the day viewing the different points of interest in town. This afternoon many of them took in the baseball game at the Oval between the Oshawa team and the locals. The train leaves after tea this evening.

WORK GOING ON

Plans all Prepared and the Work to be Completeb in a Short Time.

Mr. F. D. Mackay of the Canadian Machan Telephone Company arrived in town last night and found everything in connection with the preliminary details finished and the work going on of putting in poles, etc. The plans provide for a future underground capacity of 2000 subscribers and an outside capacity of 15000 subscribers. The work will now be rushed to completion.

Personal.

Mr. Walsh of the Bank of Toronto, Millbrook, is visiting in town

Mr. Fred. McFadden is spending his vacation in Rochester, N.Y.

Lieut. Davies of Pontypool is visiting friends in town for a few days.

Mr. Atchison, of Toronto, is a guest at the Oriental for a few days.

Mr. Herb Cunningham was visiting at his home in Millbrook this week.

Miss Shoemaker left today for her home in Berlin, where she will spend her vacation.

Mr. George Jackson leaves to-morrow to spend his holidays at his home in Orangeville.

The Misses Denne of town are visiting their sister, Mrs. A. St. A. Smith of Millbrook.

Miss Winnifred Macfarlane leaves on Monday to visit friends in Toronto and other places.

Miss Mildred Brightman has returned from a visit with friends in Rochester, N.Y.

Miss Thompson, of Port Hope, is the guest of her cousin, Miss Mamie Thompson, Stewart street.

The Rev. R. J. Hunter, B.A., of Colorado will preach at both services in St. Paul's church to-morrow.

Mr. Devins, of Grafton & Co.'s staff, who has been holidaying at his home in Toronto, has returned.

Miss McKittrick, of A. W. Cressman's staff, left today to spend her vacation at her home in Havelock.

Mr. W. B. Tapson, of Bowmanville, is the guest of Mr. William Thompson, Stewart street, over Sunday.

Mr. and Mrs. H. H. Williams, of Toronto, are the guests of Mr. W. J. Hopwood at Chemong over Sunday.

Miss Amy Cameron of Meaford, who has been visiting Miss Wynnifred Macfarlane for a fe wdays, went to Picton this morning.

Miss Nellie Thompson has returned after spending a two weeks' vacation with Mrs. William Pringle at Chemong Park.

Mr. Herb Johnston, of Rochester, is spending his vacation in town with his parents, Mr. and Mrs. Wm. Johnston, Weller street.

Mr. Jack Bowes leaves this evening for a few days at his home in Elora before leaving for New York, where he will spend his vacation.

Mr. W. A. Buchanan of the St. Thomas Times, and Mrs. Buchanan, are in town to-day en route to Viamede, Stoney Lake, where they will remain for a week or ten days.

Mrs. Wm. Thompson and Master Sherlock Thompson, who have been spending the past month with Bowmanville and Whitby friends, have returned home

Mr. and Mrs. F. D. Mackay arrived in town last night and will go up to Stoney Lake to-night, where Mrs. Mackay will spend a couple of weeks with the Misses Morrow at their cottage.

The following Oddfellows attended the installation ceremonies at Havelock on Thursday night: Lieut.-Col. J. W. Miller, W. Patterson, W. Robinson, M. Breckenridge and R. Matchett.

Mr. Austin J. O'Boyle, of Sherbrooke, Quebec, is visiting his parents, Mr. and Mrs. W. F. O'Boyle, St. Lawrence st., Lindsay. On his way home he was the guest of his brother, Rev. Dr. O'Boyle of Ottawa University, who leaves this week for Brussels, Belgium, to attend the Grand Chapter of the Oblates. On the return trip Dr. O'Boyle will spend some time in England and Ireland.—Lindsay Post. Mr. and Dr. O'Boyle are nephews of Mrs. J F. Crowley of town.

These Pretty Raffia Hats.

Why don't you make a raffia hat to replace the one that was spoiled on the day of the opening of the lift lock? They are easily and quickly made, and are light and durable. The most popular colors are black, brown, red and the natural shade—a light champagne color. Directions for making these pretty hats may be found in the July Delineator, and the raffia is on sale at the Review office, the only place in town where it may be procured. 2d

SEVER THEIR CONNECTION

LAST PRACTICE OF THE GEORGE-ST. CHOIR UNDER OLD MANAGEMENT.

Choir Members Presented Mrs. Mowat and Mr. Mulligan with Addresses – Pleasant Evening Spent.

On Thursday evening after the regular practice of the George street church choir, Mr. Mulligan briefly addressed them, expressing his regret that he had found it necessary to sever his connection with the choir in the capacity of leader. He had thoroughly enjoyed the two years and a half that they had spent together, and hoped that the members of the choir would be as faithful to their new leader as they had been to him. He paid a high tribute to the ability of Mrs. Mowat, and remarked that it was to a great extent due to her efforts that the choir had progressed so satisfactorily, and the harmonious relations between the choir and the management was materially contributed to by her.

At this juncture in the proceedings, Mr. W. Hill was asked by the choir to take the chair, and the gathering was enlarged by the arrival of Rev. Dr. and Mrs. Crothers, and a number of others. In assuming charge of the meeting, Mr. Hill called upon Miss Detcher to read the following address:—

To Mrs. Mowat, organist, and Mr. G. W. Mulligan, choir master, of the George street choir:—

Dear Friends,—We are sure that words of ours are not necessary tonight, to express to you the regret which each of us feels that this will be the last time that we will gather in our present relationship as members of the choir and leaders.—It is also superfluous for us to refer to the fact that during the years in which you have been associated with the choir in your present respective capacities, the utmost harmony has prevailed in our ranks, and the fact that a severance of these relationships is about to take place, is a matter of the most sincere regret to those who have during the past years so thoroughly enjoyed the association, which we are now called upon to end.

The circumstances which rendered such a course necessary are deeply deplored by us, and particularly so, since in the case of Mrs. Mowat it means that she will no longer be associated with the choir. We cannot refrain from expressing our conviction that the harmonious and pleasant period of the last few years in our history has been in a more than ordinarily large degree contributed to by the constant, cheerful and willing services rendered by Mrs. Mowat, and we gladly pay this tribute to her worth.

We are pleased that while Mr. Mulligan will no longer occupy the position in the filling of which we have learned to experience such a regard for him, he will still be one of us, and we assure both that the memory of the past two years will always be cherished by us, and we also express the hope that to you too, the relationship about to close will be remembered as a pleasant one.

Signed on behalf of George street Choir.

MAUD DETCHER,
Secretary.
JAS. EDGCUMBE,
Treasurer.

Miss Bertha Parnell presented Mrs. Mowat with a handsome bouquet of flowers.

Mrs. Mowat replied briefly, but feelingly to the address, saying that she appreciated very highly the kindness of the choir as shown by the address, and would always remember with feelings of pleasure the two years and a half which she had spent in association with the members.

Mr. Mulligan again spoke for a few minutes, thanking the members, and expressing the hope that in the future, as in the past, the choir would sing music adapted to the worship of God.

This was followed by a solo, "Sing Me to Sleep," rendered very effectively by Miss Bessie Sperry, and a few appropriate words by Mr. R. J. Chowen, who is the oldest member of the choir, having been connected with it for twenty years. He remarked that he had seen many changes in the choir in that time, but none had caused him as much regret as the present one. He was very sorry that the present happy combination was to be broken up, and also paid a high tribute to the efficient work of Mr. Mulligan, as leader, and Mrs. Mowat as organist.

Mr. Jack Bowes then favored the company with a solo, "Under Southern Skies," and Mr. Edgcumbe, the choir treasurer, and affectionately called by the members, "The Father," added his words of appreciation of the services of the leaders who were about to sever their connection with the choir. He remarked that he thought Mr. Mulligan owed the choir an apology for ending the combination which had been so successful.

A solo "Barcoralle," by Miss Bertha Parnell, was rendered very sweetly, after which a number of others, including Messrs. C. Moore, M. J. Hutchinson, and Rev. Dr. Crothers, spoke briefly.

Refreshments served by the ladies brought the evening to a close.

Tomorrow will be the last day that the present leader and organist will officiate in the choir.

The period during which they held office has been a very successful one to the choir, every member of which regrets that they are leaving.

Brevities.

—Through the kindness of Mr. R. H. Leary and Mr. J. J. Fitzgerald the children of the Barnardo Home, to the number of thirty, enjoyed a drive to Chemong and spent a pleasant afternoon at the Park on Friday.

Wear Trade Mark D Suspende Guaranteed. Sold everywhere.

Brevities.

—There was no police court this morning.

—An automobile passed through the town to-day on its way to Stony Lake.

—The advance guard of the Ottawa Foot Guards arrived in town this morning.

—An excursion came to town yesterday from Keene by boat up the Otonabee.

—Large crowds came into town this morning by the different boats from Rice Lake ports.

—The Peterborough Old Boys of Toronto will excurt to town on Monday, the train leaving Toronto at 7.30 a.m.

—The Tailors' excursion to Lakefield per steamer City of Peterborough was largely attended this afternoon.

—A young boy fell off his wheel in front of the post office and sustained a sprained wrist. The wheel was also badly smashed.

—The Charlotte st. church is undergoing repairs, so the services will be held in the lecture room until the completion of the work.

—The band concert in Victoria Park last night was listened to by a large crowd, who greatly enjoyed the fine music supplied by the 57th Regt. band

—An error was made in reporting the police court news yesterday. The name of Mr. Allan Armstrong was put in instead of Mr. Allan McDonald.

—The annual picnic of the Presbyterian Sunday School of Lakefield will take place at Crawford's Grove on Tuesday next per Str. City of Peterborough.

—A party from Sturgeon Falls, who have been camping at Heeley's Falls for a couple of weeks, went through the lift lock yesterday afternoon on their way back to the Point.

—The lamp department of the C.G.E., which has been closed down for a week to permit of the annual repairs and fixing up, will start up again on Tuesday morning, August 2nd.

—The supplementary estimates for the fiscal year now begun contain the following item: "To recoup the Mississagas of Aldwick for islands taken for park purposes, River St. Lawrence, $9,150."

—On Monday afternoon, Aug. 1st, a tea will be given in honor of the officers of the Ottawa Foot Guards at the Golf links. The officers of the 57th Regt. and their wives are also invited. All members of the Golf Club are asked to be at the links at four o'clock. The officers of the 57th Regt. have invited the ladies to accompany them on the trip up through the canal. The boat will leave the Wolfe st. wharf at three o'clock.

—The congregation of St. George's Anglican church, Hastings, had an excursion yesterday to town and visited the hydraulic lock. They then repaired to St. John's church, where the rector as Rural Dean introduced to them Mr. Herbert G. Foster, who will act as student in charge of the mission of Hastings for the present. Mr. Fraser did valuable and appreciated work in Omemee. He was in the South African campaign and has a medal with five clasps. He was wounded under fire times innumerable.

—The ranks of the local medical men have been added to in Dr. A. Haig, M.A., who has taken up practice at 298 King street. Dr. Haig is a specialist in diseases of the eye, ear, nose and throat only. He comes to Peterborough from Kingston, where he was medical superintendent of the Kingston General Hospital. For a time he was chemical assistant to Specials Hospital, London, Eng., and is a member of the British Laryngological, Rhinological and Otological Society. Recently he returned to England and spent a year gaining additional practice and information relative to the subjects of which he makes a specialty in treatment. His card will be found in another column of this paper.

THE VISITORS TO-MORROW

WILL ARRIVE ABOUT FIVE O'CLOCK IN THE MORNING BY C.P.R.

Church parade at 10.15 to St. John's and St. Peter's – Sacred Concert at 3 o'clock – Programme on Monday.

The Murray st. grounds look very warlike this afternoon, with the tents pitched in military style, in readiness for the Ottawa Foot Guards who will arrive early to-morrow morning. The advance guard arrived this morning and proceeded at once to pitch their camp. The grounds are very suitable and convenient, as the members of the Guards are taking their meals at the different hotels. The visitors will arrive about 5 a.m., and the 57th will meet them at the station and escort them to the grounds. At 10.15 the two regiments will form up on Central Park and proceed to St. John's church and St. Peter's Cathedral, where services will be held. The route of the march will be down George st. to Charlotte st., where the two parties will separate, the Roman Catholics proceeding west on Charlotte to Reid st., and the remainder east on Charlotte st. and up Water st. to Hunter st., thence east to the church. After the services they will meet again at the corner of Hunter and George sts., and parade back to the Central Park for dismissal.

The sacred concert in Victoria Park to-morrow afternoon by the band of the Foot Guards promises to be very delightful and will be greatly appreciated by the citizens of the town.

On Monday morning the Str. City of Peterborough will be at the disposal of the visitors and trips will be made from Wolfe st. wharf, beginning at nine o'clock, to the lift lock and return. In the afternoon the visiting officers and the officers of the 57th will enjoy a trip over the lift lock and up the canal, having tea at the golf links at 4 o'clock. The non-commissioned officers of both regiments will take a trip down the river per Str. Sovereign, and be entertained at the local [illegible] rooms udring the day. In the evening the visiting officers will be tendered a banquet at the mess rooms by the local officers, the regiment leaving about 9 o'clock for their return to Ottawa.

T.A.S. WON AGAIN

Defeated Millbrook Yesterday by the Score of 3–2.

Well, we guess it's up to the Trent Valley League executive to send the trophy to the local lacrosse team, the T.A.S., as they look very much like the winners. The team has not lost a game this season, defeating Hastings twice, Millbrook twice and Port Hope once. Yesterday they travelled to Millbrook and played with the home team, defeating them by the score of 3-2, and after they meet Port Hope next Saturday they will likely meet Havelock in the finals. The Port Hopers have strengthened up considerably since the last game and no doubt will give the locals a hustle, but they can go some too, as they have evidenced in their games already. The game yesterday was a fine exhibition and the visitors were used right royally by the Millbrook team. Following were the players who went down—Boyle, Derocher, W. Donovan, Meagher, Crowley, Graham, Parnell, F. McCoy, Judd, L. McCoy, Connors and Mahoney. The Millbrook team were—Richards, Strain, Irwin, Reynolds, Armstrong, Forsyth, Fisher, Donnelly, Grandy, Coom, Russell and O'Brien.

BARBERS, NOTICE.

All Barber Shops will be closed on Monday from 2 to 6 p.m.

The Services In The Churches On Sunday

ST. JOHN'S (ANGLICAN) CHURCH.—Rev. J. C. Davidson, Rector of Peterborough. 8th Sunday after Trinity. 8.30 a.m. Holy Communion. Special military service in the morning. 11 a.m. Morning Prayer, Litany and sermon. 7 p.m. Evensong and sermon. Seats free in evening and gladly provided at all services. A cordial invitation extended to all.

ST. LUKE THE EVANGELIST (Anglican), East Side—Rev. E. A. Langfeldt, M.A., Rector. 8th Sunday after Trinity. 8 a.m. Holy Communion. 10 a.m., Sunday School. 11 a.m., Morning Prayer, Litany and Sermon. 7 p.m. Evensong and Sermon. Sidesmen, morning, Messrs. G. Detcher and Robert Long; evening, Messrs. Frank Dawson and Fred Sedgewick.

ALL SAINTS' CHURCH, (Anglican,) corner Rubidge and Sherbrooke-sts.—Rev. W. Major, Rector. 8th Sunday after Trinity. 11 a.m., Morning Prayer, and Sermon. 3 p.m., Sunday school and Bible class. 7 p.m. Evensong and sermon. All seats free.

ST. PETER'S CATHEDRAL—Masses on Sunday at 8, 9.15 and 10.30 a.m. Vespers and sermon at 7 p.m.

GEORGE-ST. METHODIST CHURCH.—Rev. W. J. Crothers, M.A., D.D., pastor. Services at 11 a.m. and 7 p.m. Sunday school and Bible class at 2.30 p.m. Epworth League Monday evening at 8 p.m. Prayer meeting Wednesday evening 8. Strangers welcome.

CHARLOTTE-ST. METHODIST CHURCH—Rev. W. J. Jolliffe, B.C.L., pastor. Services at 11 a.m., and 7 p.m., by the pastor. Sunday School and Bible class 3 p.m. Epworth League on Monday evenings. Prayer meeting on Wednesday at 8 p.m. All are welcome.

ST. ANDREW'S (Presbyterian), corner Rubidge and Brock-sts.—Rev. Jas. G. Potter, B.A., pastor. Services at 11 a.m., and 7 p.m. Morning Prayer 10.30 a.m. Bible study classes 3 p.m. Wednesday, 8 p.m., congregational and Endeavor Union prayer meeting. Seats are all free. Strangers welcome.

ST. PAUL'S, (Presbyterian) Rev. E. F. Torrance, D.D., pastor, Rev. J. A. Wilson, B.A., assistant pastor. Services at 11 a.m. and 7 p.m., conducted by Rev. R. J. Hunter, B.A., of Colorado. Sabbath school and Bible classes at 10 a.m. during July and August. Y.P.S.C.E. on Monday at 8 p.m. Weekly Prayer meeting on Wednesday at 8 o'clock.

ST. PAUL'S MISSION (Presbyterian)—Cor. Wolfe and Reid-sts. Services at 11 a.m. and 7 p.m., conducted by Rev. Dr. Torrance. Sabbath school and Bible class at 3 p.m. Sheriff Hall, superintendent. Weekly prayer meeting on Wednesday at 8 p.m.

BAPTIST CHURCH, Murray-st.—Rev. J. Rastow, M.A., pastor. Services at 11 a.m. and 7 p.m. Public invited. Sunday School and Adult's Bible Class at 3 p.m. Young People's Union every Monday, 8 p.m. Regular Congregational Prayer meeting every Wednesday at 8 p.m.

PARK-ST. BAPTIST CHURCH—Pastor, Rev. A. H. Brace. Services at 11 a.m., and 7 p.m., conduct d by the pastor. Evening subject, "An engagement worth the powder." The ordinance of Baptism will be observed. Pastor's Bible class at 3 p.m. Subject, "Omri and Ahab," 1 King's, 16, 23-28.

SALVATION ARMY BARRACKS—Simcoe-st. Staff Capt. Macnamara in command; Capt. Young, assistant. Sunday, public services at 11 a.m., 3 and 7 p.m. Bible Class 9.30. Sunday School at 2 o'clock. Week night public meetings on Wednesday, Thursday and Saturday, and Holiness Meeting Friday at 8 p.m. You are invited.

EXCLUSIVE HATTERS to the BEST DRESSERS.

Prices Cut in Half

August and September, the two hottest months, are yet to come. You will roast if you don't put away that felt and put on a straw hat.

Besides you will be going to the races, and the rest of your friends will have a nice straw hat, and you will feel out of place.

What About the Price?

You can buy the best for . . $1.25

A nice one for $1.00

And a good looker for 50

A Fine Child's Sailor for 15

Fred. A. Clarke

RAPHIA
The newest material for Hats.
On sale at the REVIEW OFFICE.

Dutton's Market
FOR
Picnic Supplies

Orange Meat, per package, ... 10c
Royal Peanut Butter
Finest Creamery Butter per lb 20c

Friday next, 29th, Bargain Day in Lemons, 4 doz. for . . . 25c

R. A. DUTTON
Phone 304. 418-420 George-st

FOR THE LAKES

TOURISTS' REQUISITES

Floating Soaps, 5c a cake.
Talcum Powder, 10 15, 25c a tin.
Sponges, 5c to $1 50.
Almond Creams, Witch Hazel Cream, Cream of Violet, many good TOILET PREPARATIONS, 25c a bottle.

Take a few good reliable remedies with you in case of accident

A stitch in time saves nine We have the most reliable stitches for sale.

H. H. EDMISON
DRUGGIST 380 George-st.
APPRENTICE WANTED.

The Daily Review.

SATURDAY, JULY 30, 1904.

CONTRIBUTED TO MUSEUM

Photograph of Isabella Valancy Crawford Presented by Miss Grundy.

The following letter has been received by Lt.-Col. H. C. Rogers, from Miss Mary Grundy, and explains itself:—

Peterborough, July 10, '04

Lt.-Col. H. C. Rogers, President of the Peterborough Historical Society:

Dear Sir,—Will you please accept for the Historical Museum in Peterborough, the accompanying photograph of Isabella Valancy Crawford, and autographed volume of her poems. It was my good fortune to have the distinguished poetess as an intimate friend, and it is a pleasure to me to make this presentation, in remembrance of a warm and true friendship, and of a Peterborough citizen of the past, whose genius has brought distinction to the town where she resided for years, and which is honored by possessing her remains.

Yours truly,
MARY GRUNDY.

Here's What There's for You

It is considered the finest trip of the Civic Holiday, is that of the Forester's excursion to Toronto and Niagara Falls. You go by special G.T.R. train, and Palace steamer, from Toronto across the lake. Every one should see Niagara Falls. From Peterborough the return fare is only $2.20 to Niagara Falls, and to Toronto and return, $2.06. To give all particulars, the following is printed, and it is a good plan to cut it out and paste it in your hat.

All tickets valid going only on special train and steamer, leaving Toronto at 11 a.m., August 18th.

Train arrives in Toronto at 9.30 a.m., and stops at Yonge street wharf for boat passengers.

Steamer leaves Yonge street wharf, Toronto, for Queenston at 11 a.m.

Electric cars to Niagara Falls leave Queenston on arrival of steamer from Toronto.

Toronto tickets good for two days from Peterborough to Lindsay inclusive, to return by any regular train up to and including August 19th, from Uxbridge to Markham inclusive, Toronto tickets good for day only.

Niagara Falls tickets good for three days from Peterborough to Lindsay inclusive, to return by any regular train up to and including August 20th. From Uxbridge to Markham inclusive, Niagara Falls tickets good for two days, returning by any regular train up to and including August 19th.

Tickets for sale at all stations named, and at Peterborough from W. Bunton, the up-town G.T.R. Ticket Office, and from members of the Committee.

Members of the Order will be on the train and the boat to look after the interest of excursionists.

DR. D. J. BAGSHAW
(Successor to Dr. Neill)
GRADUATE OF CHICAGO COLLEGE OF Dental Surgery; also of Royal College of Dental Surgeons, Toronto. Office—Corner of Hunter and George sts., over MacDonald's drug store. Phone No. 73, or after hours phone No. 180. dlyr107

Graniteware
THAT WEARS LIKE
GRANITE

We have a better assortment of enamelware than ever before. 3 different qualities.

Try our "Premier" or "Elite" ware if you want the best.

Preserving Kettles from 30c to $1.00.

The BEST STOVE CO.
Next to Post Office.

TRENT CANAL OF NATIONAL VALUE

MR. F. D. KERR, OF TOWN, INTERVIEWED AT ST. THOMAS.

Explains Object of the Canal and the Lift-lock—Also Speaks of Other Features of Peterboro.

The following is clipped from the St. Thomas Journal:—

"The Trent canal is destined to be one of Canada's greatest commercial highways." This opinion was expressed today by Mr. F. D. Kerr, barrister, of Peterborough, who is at present visiting in St. Thomas. In an interview granted to our representative, Mr. Kerr pointed out that the completion of this canal immediately is absolutely necessary, not only as an outlet for Canadian grain, but also to prevent the Canadian trade of the Great Lakes being diverted to United States ports. The canal or waterway runs from Midland to Trenton, for a distance of 203 miles, and already 160 miles are navigable and 3 miles of actual canal and 14 miles of canalized river work will complete the whole route. The waterway is really a chain of deep lakes and rivers connected by short stretches of actual canal, and lies on the shortest route from Georgian Bay to Montreal. The amount required to complete the work is only $5,000,000, which, after all is a very small sum when compared with $101,000,000 about to be spent on the Erie and $85,000,000 estimated for the Ottawa canal. Four and one-half millions have already been expended, but as the canal is corked, so to speak, at both ends, the expenditure so far is useless until outlets to Georgian Bay and Lake Ontario are made.

Mr. Kerr pointed out that the enlarged Erie, like the Trent, is a barge not a ship canal, and reminded our representative that the New York State committee of experts reported against a ship canal and in favor of a barge canal. He pointed out that the canal was being built to have a depth of 8 feet 4 inches, allowing plenty of room for 800-ton barges with a carrying capacity of 25,000 bushels. These barges will proceed in tows of four or five, conveyed by a steam barge, and one tow will easily carry 125,000 bushels, equal to 120 loaded freight cars, or five trains with 24 cars in each train. The Trent route is over 700 miles shorter to Liverpool, counting the return trip, than via the Welland and 1,500 miles shorter than the Erie canal route.

Mr. Kerr made it very clear that the Americans, even after an expenditure of $101,000,000 on the Erie, would have a much inferior route to the Trent, as the Erie would only have 1,000-ton barges, and a depth of 10 feet, as compared with 800-ton barges and 8 feet 4 inches depth on the Trent. This slight disparity, however, the Trent was more than compensated for by the fact that a return trip on the Trent could be made in shorter time than a single trip on the Erie, owing to the shorter distance and the fact that the Trent, being nearly all natural water, the tow of barges could steam at full speed.

Mr. Kerr emphatically remarked: "Yes, the Trent is the shortest and most direct route to the Canadian seaports. It is the most inexpensive route of any proposed, and is so near completion that no obstacle should be placed in the way of its immediate completion. It is landlocked and absolutely safe from storms from Georgian Bay to Montreal, and its great feature is that it is essentially a national Canadian route, for grain once placed on the barges at Midland will sail entirely in Canadian waters until the great Canadian seaport of Montreal is reached."

"What about the lift lock at Peterborough?" our reporter asked.

In reply to this query, Mr. Kerr stated that this great work was worth a visit from every Canadian. Lying within the corporation limits of Peterborough, and about three-quarters of a mile from the heart of the town was this great engineering achievement. The lift (or elevator) into which the steamers or barges sail, raises or lowers the boats a height of 65 feet with perfect ease and without the slightest jar. The Cabinet Ministers and Members of Parliament, who were present at the opening, and who had the privilege of being in the first passenger boat to make use of the lift, were enthusiastic in its praises. It is not only the only lift lock on the American continent, but it is the largest in the world.

"Is Peterborough growing?"

"Most certainly. Peterborough is advancing with great rapidity. It is increasing in population daily, and progress in every avenue of trade is quite marked. It is now one of the commercial and manufacturing centres of the Midland district and will become a large city in the near future."

NEWS OF THE CHURCHES

Services to be Held in the Different Churches To-morrow.

MURRAY-ST. BAPTIST.

The pastor, Rev. J. Bastow, will preach at both services. These services will close his work as pastor of the church. After the morning sermon baptism and the Lord's Supper will be administered and the hand of fellowship given to many new members. The public are cordially invited.

BETHANY TABERNACLE.

Pastor Steuernagel will speak both morning and evening. Morning subject, "The Saints in the Coming Judgment." Evening subject, "One Hour too Late." Afternoon service at 3.30 in Inverlea Park. The public generally is cordially invited.

GEORGE-ST. CHURCH.

Rev. Dr. Crothers will preach at at both services. Morning at 11: "How a Minority Report was Received." Evening at 7: "What Determination will accomplish." Strangers welcome.

ST. LUKES', ASHBURNHAM.

The rector will preach in the morning on "Alone yet not alone." In the evening he will begin a course of sermons, heart to heart talks, especially to young people, on the following subjects: Excuses, Indifference to moral surroundings, Gossip, One bad threat, Self-sacrificing, Making mock at sin, Gambling.

CHARLOTTE-ST.

During the renovation of the church services will be held in the lecture room. The pastor will preach tomorrow. A. m.—"Doing all things." P.m.—"Christ admired and rejected." All are welcome.

ST. JOHN'S.

The service in St. John's church tomorrow morning will be a military service, and will take the form ordinarily used. The centre and part of ther side aisles will be reserved for the militia, and the public will be allowed in the remainder of the church. Special seating accommodation will be provided

THEIR ANNUAL EXCURSION.

What promises to be the most popular trip on Civic Holiday is St. Peter's Court Catholic Order of Foresters Excursion to Orillia per special train. Tickets $1.15 and 60c. Good to return the next day. Train leaves G.T.R station at nine o'clock. Tickets may be procured at Lane & Lane's Furniture Store and members of committee. 4d

GOVERNOR-GENERAL'S
FOOT GUARDS
Here Sunday and Monday.

FOOT WEAR
Here Fit for the Occasion

20 P. C. DISCOUNT
On all Low Shoes.

J. T. STENSON
364 George-st.

Prices Must Tell This Week

For the Last Four Days in July we Offer Some Sensational Bargains

NOTE THESE GENUINE REDUCTIONS
20 ONLY—LADIES' WASH SKIRTS—MUST BE SOLD

10 White Matting Wash Skirts, new styles. Regular price $1.75. Sensational Price, $1.15

10 Colored Canvas Wash Skirts, trimmed with wide Cluny Lace Insertion. Regular price, $2.25. Sensational Price, $1.35

One Only, Ladies' Silk Shirt Waist Suit, size 36, elegant and stylish. Regular price, $28.00. Sensational Price, $18.90

18 Only, Silk Shirt Waists. Colors White and Black. Sizes from 32 to 40. New York styles, beautifully trimmed. Regular price, $3.00 each. Sensational Price, $2.15

SENSATIONAL PRICES IN
Damask Fringed Towels
Size 45 inches long by 22 inches wide. Regular price 30 cents each. Sensational Price, each .20

SENSATIONAL PRICES IN
LADIES' BELTS
All the latest New York styles. Regular price, 75 cents. Sensational Price, .50

SENSATIONAL PRICES IN
Wash Dress Goods
for last four days of July.
Regular price, 40 cents Sensational Price, .26
Regular price, 75 cents, Sensational Price, .45
Regular price, 25 cents, Sensational Price, .15

Collar and Cuff Sets
Regular price, 75 cents. Sensational Price, .50
Regular price, 40 cents. Sensational Price, .25

Sensational Prices in Summer Hosiery
Sensational Prices in Ladies' Underwear
Sensational Prices in Ladies' Collars
Sensational Prices in Dress Goods
Sensational Prices in Silks

Richard Hall & Son
Direct Importers 353-355 George-st

THE T. M. & M. STORE

Not a Ten Dollar Suit
But a Suit for Ten Dollars

You can go into any Clothing Store and buy a Ten Dollar Suit—all the stores keep them—but you'll get just what you ask for—a TEN DOLLAR SUIT. Now we brought into view this morning, a large number of **All-wool Suits** *that have just been finished for us, to our order, for fall trade, and which we propose to sell for* **Ten Dollars**, *as an illustration of what we can do in the way of a special offering.*

THESE SUITS ARE IN
Single-Breasted and Double-Breasted

And the assortment is complete even to the specially stout sizes.

If you have bought a suit as well made and as nicely finished as one of these for $3 or $4 more than our price of $10, you received your money's worth—which is the same as to say that in buying **THIS** *Suit at* **THIS** *price you receive more. Such is the plain, unvarnished fact.*

$10

SEE THE DISPLAY IN OUR BIG WINDOW

ONE PRICE TO EVERYBODY

Tully Merrell & Meredith
Outfitters for Gentlemen and their Sons

CLEARING SALE OF
Women's Button Boots and Oxford Shoes
—AT THE—
CENTRAL BOOT AND SHOE STORE

160 pairs Women's Kid Button Boots, sizes 2½ to 4, at 1-3 off the original prices

120 pairs Women's Kid Oxfords, sizes 2½ to 4. Original prices $1.25 to $2.00, now 98c.

PHONE 230 R. McWHINNIE 384 GEORGE-ST.

AGENTS OF THE REVIEW.

Moneys may be paid to and subscriptions left with the following gentlemen who have kindly consented to act as agents for THE REVIEW:—

Keene....Dr. J.M. Shaw, Victoria Drug Store
Hastings......Walter W. Fowlds, News Agent
Norwood........................ D. H. [illegible]

RAPHIA
For Hats and Baskets
All Colors
On sale at Review Office

Dry Maple
Dry Tamarac
ON HAND.
PETERBOROUGH
Fuel and Cartage Co'y
LIMITED
163 Charlotte-st., and 134 Aylmer-st
Telephones—270, 261, 168.

The Daily Review.
SATURDAY, JULY 30, 1904.

A Scientific Experiment

By Robert C. V. Meyers

Copyright, 1904, by Robert C. V. Meyers

MRS. VAN STYLERT heard her secretary's foot on the stairs. "I must keep it up," she said. "It is a duty I owe her. I went to school with her mother."

That day she was specially hard with the young lady, who for nearly three months now had been coming an hour each afternoon to write little notes and cast up troublesome accounts, an office which she also undertook for several of Mrs. Van Stylert's most intimate friends.

It was on that same day that Mrs. Van Stylert, noticing the neatness of the girl's prim collar and cuffs, accused her of being cut out for an old maid. The secretary smiled, as cheerfully admitting the impeachment. Also that afternoon Tom Harroway stopped for 5 o'clock tea, as had been the case many days of late. As he sipped the cup that cheers, but not inebriates, his hostess expanded upon the charms of Charlotte Templeton.

Harroway put his cup down laughingly.

"You know enthusiasm has gone out," he said.

"Along with a good many other honest things," she grumbled, "girlishness and all that sort of thing. Everybody is too sophisticated nowadays; prettiness is swamped by so called artistic ideas, and so on. Look at this room. Everything is pink that can be made pink, and furbelowed and flouncy—not a bit artistic. The low tones in the furnishings of some of my friends give me the blues for a week after I have encountered them. I like brightness. I never will believe in hiding light under a bushel of dingy rugs and draperies which began their existence in wretched oriental huts, half dwellings and half camel stables."

"Yes," he laughed, "I have a rug that was a prayer carpet, covered all over with Syrian remarks in worsted that I am positive are wriggling expostulations against the dull reds and blues. It is delicious."

"And look how young women dress," she went on, ignoring him. "That is, young women with ideas. For instance, Miss Sefton. Pardon the personality, Amy, but you are such an example. You come here day after day looking like a masculine nun in your severe tailor made black frock. I like fluffiness in the street in daytime as well as under the awful electrics of ballrooms at night. Electric light! No complexion will stand it, and yet girls today brave it as though they intend some time to become un-Christian martyrs."

The ormolu clock on the lace draped mantelpiece struck 5. The secretary closed her desk.

"There's another thing," Mrs. Van Stylert continued. "You engage a person for an hour's work. On the stroke of that hour the person vanishes—no interest in the work, no appreciative gratitude."

The secretary's face flushed.

"Good evening!" she said, moving toward the door.

"Tomorrow afternoon," her employer said crisply, "at 4, sharp."

The girl left the room.

"Don't you think," Harroway remarked, "you are a trifle—ah—severe with the lady, Mrs. Van S.?"

"I am sick of the status of employed people," retorted Mrs. Van Stylert. "Everything nowadays is 'respect for labor,' none for those who employ it. No, Miss Sefton is alone in the world. She has imbibed too many lofty notions. I am treating her as my mother might have treated a secretary, if secretaries had been a part of my mother's miseries."

He shrugged his shoulders.

"I know," she said, "you do not admire her"—

"Rather say," he interposed, "I have scarcely noticed her till the last month or so."

"When my 'severity,' as you call it, attracted your attention to her," she responded. "And she admitted only yesterday that she had not noticed you either."

He gave her a quick look.

"Oh, yes," she pursued; "I have told her that it has been a year since you left college and that now you are a full fledged idle man of fashion. She curled her lip—they used to 'curl' their lips in the stories I read when I was young—and said the world is no place for idlers; that a man should do his best to achieve a position not already established for him by his father. Still, I like her. I went to school with her mother, and I feel a sort of responsibility for her. That is why I am trying to make her realize her true position. She can't afford to give me up. I have had her employed by my friends and could easily take that employment from her. She was quite helpless when she came to me. She had nursed her mother for years, and her income died with her mother. I advised her to become a secretary. Hand me that fan, please; this heat is unbearable," though the room was certainly not warm.

She continued to fan herself after Harroway had betaken himself to other scenes. "No wonder I am hot," she told herself. "I am an advanced woman, too, though I never discovered that till recently. However, I intend to investigate the tendencies of today, to find out if young men and young women are the same as they used to be in spite of all their superiority to the little things of life. But how vulgar scientific experiments make you feel! All the same, Tom Harroway's father was one of my earliest beaus, and I went to school with Amy Sefton's mother."

Next day when the secretary came Mrs. Van Stylert was more difficult to please than ever.

"Pardon me, Amy," she said at one moment, when she had severely condemned the present mode of calligraphy, which, as she insisted, was too bold and energetic for any lady to employ, "it is all Tom Harroway's fault. *Charlotte Templeton is the most beautiful girl in town*, and no end of a catch, and yet he is letting Count Destaing have the innings. I am doing what I can, though. I am interested in Tom; he is my heir—his father was one of my earliest beaus. Think what a match it will be! Charlotte Templeton has a million in her own right and Tom will not have more than two thousand a year till I die."

The secretary arranged her papers. "Here are three invitations to dinners," she said.

"Accept them all," gloomily replied her employer. "I might as well kill myself that way as any other."

The secretary accepted for Mrs. Van Stylert the three efforts toward self immolation.

"Here," then she said, "is a letter from the *Society For Assisting Indigent Widows and Single Women*."

"Not a dollar," responded Mrs. Van Stylert. "I will assist no indigent single woman. And I am a widow myself."

Just then Harroway came in.

"Won't you spare me a cup of tea?" he asked.

"By the way," said Mrs. Van Stylert, "isn't this the day of the Templeton reception? I don't go to afternoon receptions. They are so unearthly. But you do."

"After my tea," he replied.

"I don't begrudge you the tea," returned his hostess, "but I should think you would want to be with Charlotte as much as possible now that the count is so terribly in evidence."

He caressed the flower in his buttonhole.

"Charlotte and I understand each other," he informed her. Whereupon she managed to overturn a teacup.

"Then I am to congratulate you?" she cried.

"No, no," he hastened to say, "I meant nothing like that."

"In my young days," she said, "when a young man confessed that there was an understanding between him and a young lady, the inference was that there was—something between them."

"So there is," he rejoined. "We are good friends, comrades, chums."

"Impossible!" and she shook her head. "No chumming among young people of opposite sexes. As for you, you don't know what you are missing. Charlotte is just the wife for you, and—Really, Amy, you are in a great hurry; it is ten minutes of 5." The secretary had risen.

"I will make up the ten minutes tomorrow," the young lady said, and left the room.

Harroway looked after her.

"No wonder you are critical," said Mrs. Van Stylert. "She dresses so stiffly. And she went away because she thought she had no right to hear our private talk."

"It seems to me," he returned, oblivious to the latter part of her words, "that her costume is very well chosen for her work. What a fine face she has!"

"She looks like her mother," was the reply. "I went to school with her mother. There, now, run to the Templetons'—and Charlotte."

Thus dismissed, Harroway left the house. Outside, he saw the secretary going down the street.

Now, the secretary was annoyed. Mrs. Van Stylert's manner was becoming atrocious. Before these last two weeks the lady had been kind and friendly. But for Mrs. Van Stylert's kindness and friendly interest she would not have got along so well. But all that was changed now. And what had she done to merit the slights to which she had recently been subjected?

True, Tom Harroway had been frequently at the house of late, developing a craving for afternoon tea that verged closely on dissipation, and all the time he was there his hostess was full of encomiums for Charlotte Templeton and as full of miserable fault finding for the girl who acted in the capacity of secretary.

Harroway saw her going along in front of him. He made up his mind that he must join her. She may have seen him, but she suddenly shot round a corner, and when he reached the corner she had disappeared from view.

"How unkind women can be to women," he mused. "Mrs. Van is letting herself out. Maybe, though, she has been all along like this in private, and now I go there so frequently she is getting not to mind me. And I am to blame!" And he went on to the Templeton reception.

To be continued.

KIDNEY DISEASE
POSITIVELY CURED.

I will stand back of every word I say in regard to my Kidney Cure.

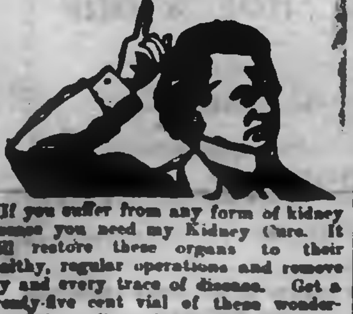

If you suffer from any form of kidney disease you need my Kidney Cure. It will restore these organs to their healthy, regular operations and remove any and every trace of disease. Get a twenty-five cent vial of these wonderful little pellets from your druggist, and if they do not cure you I refund every cent of your money.—Munyon.

100

"JAPAN TEA ENTIRELY OUTDONE"
HAVE YOU TASTED
"SALADA"
Ceylon Natural Green Tea similar in taste and flavor to Japan, same light color in infusion only infinitely more delicious and of double strength. "Then it's Pure." Sealed lead packets only. 25c and 40c per lb. By all grocers.

No More Operations

The day of operations for piles is past for all who know of the efficiency of Dr. Chase's Ointment as a cure for this horrible ailment. It doesn't matter what form of piles you have, so long as you use Dr. Chase's Ointment carefully and plentifully, it will soon bring relief and cure. Ask your friends and neighbors what they know about this preparation.

Killed in a Gallery.

Winnipeg, July 30.—Jack Gold of Milwaukee was shot and instantly killed by a shot from a revolver in the hands of B. Huffman, a boy from Minneapolis, on the Pike at the Dominion Exhibition grounds, yesterday afternoon. They were both employed in a shooting gallery. Huffman, who is only a boy of 17 years, was handling the revolver when it was accidentally discharged, killing his friend. Huffman was placed under arrest, pending an investigation. Gold was only about 21 years old, and the two were on the best terms of friendship.

A Second Visitation.

Toronto, July 30.—Warwick Bros. & Rutter did not exhaust their bad luck in the big fire last April, but were visited again yesterday evening in their temporary premises on the south side of East Queen street near Yonge. The fire brigade did prompt work and prevented what might easily have been a disastrous fire. Mr. Rutter stated that it was impossible to give an estimate of the loss, which was over $5,000 and might run to $10,000.

No Canadian Cattle.

London, July 30.—(C.A.P.)—Secretary Tooth of the Foreign Cattle Traders' Association of Birkenhead, wires London that the result of the meat strike in America is very heavy arrivals of United States cattle, but no Canadian cattle are coming in at Birkenhead.

To Go to the Coast.

Montreal, July 30.—General Manager Hays of the Grand Trunk Pacific, William Wainwright and Hon. R. Prefontaine, Minister of Marine, will leave on Thursday next for Vancouver.

POLICE KNEW OF A PLOT

Notified a Minister of Arrival of Party of 15 Anarchists.

Had Watch Set on Assassin's House Night of July 14, But He Did Not Return Home—Identity of the Slayer of Minister Von Plehve Still a Mystery—His Accomplice Was a Jew—M. Witte Offered Vacancy.

St. Petersburg, July 30.—The police have not yet established the identity of the assassin of M. Von Plehve or his accomplice, though it has been ascertained that the former is a little Russian, which accounts for his noticeable accent. The accomplice is a Jew. It has developed that the police for some time past have been aware that a plot was maturing against the Emperor and notified one of the ministers that a party of fifteen anarchists had arrived in St. Petersburg. Several arrests were actually made some days before the assassination of the Minister of the Interior and the police had the assassin's house marked and a trap set for his arrest on the night of July 14, but he did not return home.

Bomb Was Foreign Made.

The bomb which the accomplice dropped in the canal after the assassination has been recovered by the police. It is foreign made, though it is believed to have been loaded in St. Petersburg. It is small and melon-shaped, and is believed to be fully as powerful as the one that killed M. Von Plehve.

The requiem service at M. Von Plehve's house last night was most impressive. The house was beautifully decorated with flowers. Madame Von Plehve and her son were present at the ceremony, as were also many officials and diplomats. A nun in the habit of her order knelt before the coffin intoning prayers for the dead. These prayers will be continued without interruption until after the interment.

The Emperor was not present at the requiem last night, but he will attend the funeral Sunday afternoon.

M. Witte It Is.

London, July 30.—The Daily Telegraph's Berlin correspondent says that Emperor Nicholas sent a telegram to M. Witte, president of the Russian Council of Ministers, asking his advice, and offering him the post of Minister of the Interior with the title of Chancellor.

What Russian Papers Say.

St. Petersburg, July 30.—All the newspapers this morning agree that in the assassination of Minister of the Interior Von Plehve, a great personality has been taken off in the midst of his work.

The newspapers print unusually full and free accounts of the crime, having been officially notified that no restriction will be placed on news or comment, save as *they* might interfere with the work of the police in unravelling the conspiracy back of the crime, which work is already well under way.

King Sends Condolence.

London, July 30.—King Edward has telegraphed to Emperor Nicholas his sympathy with him on the loss of his distinguished Minister, Von Plehve, and has received a very appreciative reply.

Anarchists in New York.

New York, July 30.—Five thousand persons cheered themselves hoarse over the death of the Russian Minister of the Interior, Von Plehve, and shouted praise for his assassin in Cooper Union last night. Many anarchists, who waved red bandannas, were present.

BASEBALL ON FRIDAY.

The Eastern League.

Toronto ... ... 0 0 0 2 0 0 0 0 *—2
Jersey City ... . 0 0 0 0 0 0 0 0 1—1

Three-base hits—Murray, Rapp, Doolin. Two-base hit—Wiedensaul. Sacrifice hit—Harley. Stolen bases Stankard, Doolin. Bases on balls—Off Leary 2. Struck out—By Leary 1, by Muller 4. Passed ball—Raub. Double play—Halligan to Doolin. Umpire—Sullivan. Time—1.40.

At Rochester— R.H.E.
Rochester .. 0 0 2 0 0 0 0 0 0 0—2 10 4
Baltimore ... 0 0 0 0 0 2 0 0 0 3—5 8 2

Batteries—Faulkner and Nicholls; Wiltse and Beyers. Umpire—Kelly. Attendance—552.

At Buffalo— R.H.E.
Buffalo .. .... 0 0 0 0 0 0 0 0 0—0 7 1
Newark .. ... 0 1 1 0 1 0 0 0 0—3 11 1

Batteries—Kissinger and Shaw; Hesterfer and Shea. Umpires—Egan and Conahan. Attendance—2262.

At Montreal—Montreal-Providence game postponed on account of rain.

National League Scores.

At Pittsburg, first game— R.H.E.
Pittsburg ..... 0 0 1 0 1 8 0 0 x—10 10 4
St. Louis ..... 0 0 0 0 0 0 1 0 0—1 5 1

Batteries—Flaherty and Garrisch; Corbett and Gray. Umpire—Emslie.

Second game— R.H.E.
Pittsburg ... 0 0 1 1 0 1 0 0 2 0—5 12 2
St. Louis .... 0 2 0 0 0 0 0 3 0 2—8 11 4

Batteries—Case, Lynch and Carisch; McFarland and Searfoss. Umpires—Emslie, O'Neil and Leever.

At Chicago— R.H.E.
Chicago ...... 0 0 0 0 0 0 0 0 0—0 3 3
Cincinnati .... 0 0 0 0 0 0 0 0 2—2 5 0

Batteries—Brown and Kling; Harper and Schlei. Umpire—Johnstone. Attendance—[illegible]

At Brooklyn, first game— R.H.E.
New York .... 0 0 0 0 0 0 0 0 0—0 5 1
Brooklyn ..... 1 0 0 0 0 0 0 0 0—1 6 1

Batteries—Mathewson and Bowerman; Cronin and Bergen. Umpire—Zimmer.

Second game— R.H.E.
New York .... 0 0 2 0 0 0 0 0 0—2 3 3
Brooklyn ..... 0 0 0 0 0 0 0 0 0—0 4 1

Batteries—McGinnity and Warner; Garvin and Ritter. Umpire—Zimmer. Attendance—6300.

American League Results.

At Philadelphia— R.H.E.
Detroit .... 0 0 0 0 0 0 0 0 0—0 5 2
Philadelphia .. 0 0 0 0 0 1 0 1 x—2 6 1

Batteries—Mullin and Drill; Plank and Powers. Umpires—O'Loughlin and King. Attendance—3182.

At New York— R.H.E.
St. Louis ..... 0 0 0 0 0 0 0 0 0—0 6 1
New York .... 0 1 0 0 1 0 0 0 x—2 8 0

Batteries—Pelty and Sugden; Powell and Kleinow. Umpire—Sheridan. Attendance—1851.

At Washington, first game— R.H.E.
Wash.... 0 0 0 0 0 0 0 0 0 0 0 1—1 6 2
Cleve.... 0 0 0 0 0 0 0 0 0 0 0 0—0 10 0

Batteries—Jacobson and Kittredge; Moore and Bemis.

Second game— R.H.E.
Washington ...... 1 1 0 0 0 0 0—2 4 0
Cleveland .... 0 0 0 2 4 0 0—6 10 4

Game called to allow teams to catch train.

Batteries—Wolfe and Clarke; Joss and Buelow. Umpire—Dwyer. Attendance—5900.

At Boston— R.H.E.
Chicago .... 0 1 0 0 2 0 0 0 1—4 3 3
Boston ..... 4 0 7 1 0 0 0 2 x—14 9 2

Batteries—Owen and Sullivan; Dineen and Farrell. Umpire—Connolly. Attendance—4922.

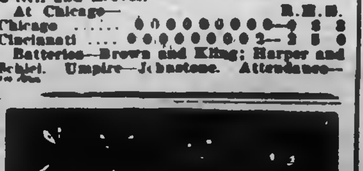

Flies Everywhere
in your food—in your bedroom—making life miserable.
Wilson's Fly Pads
will clear your house of flies in a few hours.

Moulders on Strike.

Ottawa, July 30.—The moulders of the city went on strike yesterday morning and the following foundries are affected: Ottawa Furnace and Foundry Co., A. Flecks, Chaudiere Machine and Foundry Co., Law Bros., Thomas Lawson, Ottawa Steel Castings Co. and Victoria Foundry Co. About 35 moulders laid down their tools and a number of apprentices went out in sympathy. They are fighting for an advance in wages.

Boy of 7 Drowned.

Carleton Place, July 30.—A sad drowning accident occurred yesterday, by which Wilmer Neil, a boy aged 7 years, only son of Wm. M. Neil, lost his life. The little fellow and another boy named Melville Poivin were playing along the edge of the millrace, near Gillies' machine shops, when young Neil fell in.

ABSOLUTE SECURITY.
Genuine
Carter's Little Liver Pills.
Must Bear Signature of
Brent Good
See Fac-Simile Wrapper Below.

Very small and as easy to take as sugar.
CARTER'S LITTLE LIVER PILLS.
FOR HEADACHE.
FOR DIZZINESS.
FOR BILIOUSNESS.
FOR TORPID LIVER.
FOR CONSTIPATION
FOR SALLOW SKIN.
FOR THE COMPLEXION
Purely Vegetable.

CURE SICK HEADACHE.

CANADIAN PACIFIC
$21.50
ST. LOUIS
AND RETURN

From Peterboro. Good for 15 days. Stopover at Canadian points, Detroit and Chicago. Proportionate rates from other points.

Through sleeper for St. Louis leaves Toronto at 7.55 p.m. daily.

Apply to Canadian Pacific Agent, or A. H. Notman, Assistant General Passenger Agent, Toronto.

GRAND TRUNK RAILWAY SYSTEM
THROUGH SLEEPERS
—TO—
World's Fair
11.45 a.m. train connects at Toronto with through Pullman Sleepers for St. Louis.

$21.50 ROUND TRIP With stop over privileges at Chicago, Detroit and intermediate Canadian stations.

THE NEW SERVICE IS VERY CONVENIENT
7.25 a.m. Fast Express for Lindsay, and Toronto, arriving 10.10 a.m.
Fast Express leaves Toronto 7.20 p.m., arriving Peterborough 10.25 p.m.

For tickets, illustrated literature, regarding World's Fair, and full information, call on
W. BUNTON, C.P. & T.A. F. SANDY Station Agent.

Soap That Dyes!
"MAYPOLE"—that's the name of the cake of soap that makes successful dyeing at home cleanly, successful, safe. The colors are fast and brilliant. It dyes to any shade. No streaks. No mess or trouble. Give yourself a real pleasant treat with cleanly "Maypole"!
Maypole Soap
Made in England, but sold everywhere
10c for colors. 15c for black.

Toronto Savings AND Loan Company
415-437 George-st., Peterboro.
HON. GEO. A. COX..... President
PAID UP CAPITAL. $1,000,000.00
RESERVE FUND 450,000.00

SAVINGS DEPARTMENT
3½% interest, compounded half-yearly, allowed on deposits of ONE DOLLAR and upwards.
ABSOLUTE SECURITY and PROMPT SERVICE is the basis upon which we solicit your account.

MONEY TO LOAN
At lowest current rates of interest.
Further information furnished on application to
W. G. MORROW, Manager.

Architecture

E. M. STOREY
ARCHITECT, ETC., 172 Wellington Street, Kingston, Ont. All orders promptly attended to and guaranteed satisfactory in every particular.

Medical

T. POPHAM McCULLOUGH
M.D., EYE, EAR, NOSE AND THROAT. Office—Removed to No. 146 Brock Street, Peterborough.

Dental

DR. H. A. WOOD
DENTIST
Dental Rooms No. 408 (upstairs) George St., opposite Adam Hall's. Phone No. 28. Day or night.

DR. R. F. MORROW
MASTER OF DENTAL SURGERY, and Gold Medalist, R. C. D. S. Office in his old stand over China Hall, Room No. 1, Corner of George and Simcoe Streets.

Legal

R. E. WOOD
BARRISTER, SOLICITOR, ETC. Office in the Bank of Commerce Building. Money to Loan.

W. H. MOORE
BARRISTER, SOLICITOR, in the Supreme Court, etc. Office—Corner of George and Hunter Streets, over Bank of Toronto.

O'CONNELL & BULL
BARRISTERS, SOLICITORS, ETC. Office 154½ Hunter Street, two doors West of Post Office, Peterborough. Money to Loan.
D. O'CONNELL G. L. T. BULL

HALL & HAYES
BARRISTERS, SOLICITORS & NOTARIES PUBLIC, Hunter Street, Peterborough, next to English Church. Money to Loan at the lowest rates of interest.
E. H. D. HALL LOUIS M. HAYES

HALL, MEDD & DAVIDSON
Successors to Stratton & Hall.
BARRISTERS, SOLICITORS, ETC., Peterborough, Ont. Office—Corner of Hunter and Water Streets, over Bank of Commerce.
E. H. HALL S. T. MEDD W. S. DAVIDSON

EDMISON & DIXON
BARRISTERS, SOLICITORS, ETC. Office in Cluxton's Block, Corner Hunter and George Streets, over Dickson's Store.

DENNISTOUN, PECK, KERR & STEVENSON
BARRISTERS, SOLICITORS, NOTARIES, ETC., 416 Water Street, Peterborough.
R. M. DENNISTOUN F. D. KERR
E. A. PECK A. STEVENSON

Money

ROGER & BENNET
BARRISTERS, SOLICITORS, ETC. 374 Water Street, Peterborough. Telephone No. 161.
MONEY AT EASY TERMS 5 PER CENT.

ONTARIO BANK
PETERBOROUGH BRANCH
General Banking Business Transacted
SAVINGS BANK DEPARTMENT
HIGHEST RATES OF INTEREST allowed on deposits of $1.00 and upwards. Corner Water and Simcoe Streets.
J. N. RANE Manager

Coal for Sale

SEE ME BEFORE BUYING YOUR COAL.

We Buy All Kinds of Junk

AND PAY THE HIGHEST MARKET PRICES.

Geo. Stevens

The Daily Review.

SATURDAY, JULY 30, 1904.

PERISHABLE PRODUCTS

Government Criticized Re Inadequate Facilities.

Sir Richard Cartwright Shifts Blame to Hon. Sydney Fisher, But Dr. Sproule Showed That He Made the Contracts and Thus Was Responsible—Mr. Smith's Motion Defeated on a Vote of 62 to 30.

Ottawa, July 30.—On the opening of the House yesterday Sir Wm. Mulock introduced his bill to consolidate and amend the acts respecting alien labor. At the request of Mr. Borden, he explained the measure at some length.

Of Interest to Farmers.

For failing to give adequate facilities for the shipment of the perishable products of Canada the Government was vigorously criticised by E. D. Smith of Wentworth, in the House to-day. Mr. Smith concluded his speech with a motion asking the House to condemn the Government for not securing for the farmers of Canada "a safe and speedy transport for the perishable products of the farm and competitive low prices for freight."

Sir Richard Cartwright gently shifted the responsibility for the defects complained of to Hon. Sydney Fisher.

Blames Sir Richard.

Dr Sproule showed that the contracts with the steamship companies in the matter of cold storage and ventilated chambers were loosely drawn. They did not impose hard and fast conditions on the steamship company. For this state of affairs, Dr. Sproule blamed the Minister of Trade and Commerce. It was Sir Richard Cartwright who made the contract, and he was responsible for the defects in them. Provision should be made for a thorough system of inspection. The Government appeared to be indifferent to the interests of the producing class. Though professing great concern for the farmers, the Government was not sufficiently interested in their welfare to give them a good system of cold storage.

Guilty of Neglect of Duty.

Mr. Broder of Dundas, passed severe censure on the Government for its failure to make proper provisions for the shipment of butter and cheese. Its indifference to this important question could only be characterized as guilty neglect of duty. The Government claimed credit for assisting the butter and cheese industry.

"Vote for Laurier and 11½c. cheese," was one of the Liberal campaign cries in 1896. The 11½c. cheese had not materialized. In the past seven years the price of cheese had increased by only three-tenths of one cent a pound. Mr. Broder expressed the opinion that this increase in the price of cheese would not be maintained if the Government continued its policy of indifference towards the dairy interests.

The House then divided on Mr. Smith's amendment, which was negatived on a vote of 38 to 62.

As to Hon. Russell.

Col. Sam Hughes called attention to the report that B. Russell, M.P., for Hants, was to be appointed chief justice of the Nova Scotia Supreme Court.

Mr. Fitzpatrick replied that nothing had yet been decided on in regard to this appointment. He thought, however, that it would be hard to get a better man for the office than Mr. Russell.

Mr. Borden wanted to know the reason for the delay in making the appointment. He understood that the position was being kept open for reasons of political expediency. To this Mr. Fitzpatrick answered that the appointments of the chief justices and the judges of the Supreme Court are not included in the patronage of the Minister of Justice. They are left to the Prime Minister. Mr. Fitzpatrick promised to give his attention to the vacancy of Nova Scotia as soon as Parliament prorogues.

To the Exchequer Court.

Col. Hughes asked if it was the intention to appoint a second judge to the Exchequer Court.

Mr. Fitzpatrick replied that it might be necessary to make such an appointment, but there was no intention of making it at the present time.

Praise For the Army.

Mr. Fitzpatrick stated that an appropriation of $2,000 to pay for the supervision of paroled and discharged prisoners was put in the estimates at the suggestion of Superintendent Archibald of the Salvation Army, who had done an immense amount of good in connection with the prison gate work of the army. The Salvation Army had men to attend at the prison gate, knowing through information given by the police department when prisoners would be liberated. The liberated men are taken hold of, employment is found for them, and they are given all possible opportunity. It was absolutely necessary, Mr. Fitzpatrick said, to give a man a chance if he has fallen into trouble, and the best way when he gets out of jail is to let him see that society does not turn its back upon him.

The reading of the vote was changed to include traveling expenses so that it would be possible to buy a kit for a discharged convict or anything to enable him to earn a living. The item passed.

Canada's Sovereignty.

Sir Wilfrid Laurier gave the House an interesting account of the measures taken by the Dominion Government to assert Canada's sovereignty over the waters of Hudson Bay. The question came up in connection with an item of $200,000 for the purchase, equipment and maintenance of vessels to be employed in patrolling the waters in the northern portion of Canada; also for establishing and maintaining police and customs ports at such points on the mainland or islands as may be deemed necessary from time to time.

A Row at Midnight.

An item of $60,000 for a wharf at Seven Islands developed a rather nice little "job." Last session $25,000 was voted to build a wharf at Seven Islands, on the north shore of the St. Lawrence, but the fact was elicited by E. F. Clarke that the money was really paid over to the North Shore Power Company, for its own benefit.

Although the Government engineer did not recommend the deal, the Government took over the wharf at $24,000, and allowed the company $21,000 for "material on hand." The statement was read that doubtless a portion of this $60,000 was required to help Mr. Girard of Chicoutimi and Mr. Fitzpatrick to secure their elections.

Mr. Fitzpatrick in an excited manner declared that his law firm had nothing to do, as alleged, with the purchase of the pulp limit, which, he said, was bought at public auction, and that he would willingly grant a commission of enquiry in this matter.

Mr. Taylor insisted that a commission, untrammed by limitations, should be granted, in which event the author of the statement would prove his assertions.

Finally, Mr. Taylor moved that the $60,000 item be struck out.

His motion was defeated by 35 to 21.

The House adjourned shortly after midnight.

COLONEL LAKE SUGGESTED.

As Probable Chief of Staff of the Canadian Militia.

Ottawa, July 30.—(Globe Special.)—Sir Frederick Borden has taken the initial step toward the reorganization of the Canadian militia in accordance with the new Militia Act. He has applied to the Imperial authorities for a suitable officer to fill the position of chief of staff, one of the most imporant positions in the new militia council. The position of general officer commanding no longer exists, but Sir Frederick deems it advisable to obtain the services of an experienced Imperial officer of the militia, and would be well pleased if he could obtain the services in that capacity of Col. Lake, chief of staff of the first army corps, under Sir Evelyn Wood. Col. Lakes is well acquainted with the Canadian militia, having at one time been quartermaster-general of the militia, and on several occasions he acted as general officer commanding temporarily. He is a thorough soldier, who well understands and appreciates the conditions which prevail under the Canadian system. He was decidedly popular with all ranks, and on leaving Canada was highly recommended by Sir F. Borden to the Secretary of State for War. If his services can be secured, his appointment will no doubt meet with general favor among the militia.

Two Boatmen Drowned.

Toronto, July 30.—Information has been received of the drowning of two boatmen belonging to T. B. Speight's survey party on the Abbitibi River. It was contained in a letter from him to A. J. Van Nostrand, dated July 13. On the previous day Joseph Burns and a man named Defoe, connected with the party, set out to move about 800 pounds of supplies to a new camp. They were accompanied by David Lacelle and Arthur Fleury, two boatmen from Mattawa. Unfortunately the canoe was swamped, and both Lacelle and Fleury were drowned. Defoe grasped the canoe and managed to get ashore. Burns caught a box and with its aid drifted ashore half a mile below.

Matches Caused the Fire.

Toronto, July 30.—An open case of matches, one of some half a hundred, which were stored in the upper floor of the Eby Blain grocery warehouse on East Front street is held responsible for having been the cause of a fire which gutted the entire flat. The loss will be between $75,000 and $100,000.

Artist Goodall Dead.

London, July 30.—Frederick Goodall, the artist, is dead. He was a member of the Royal Academy and was born in 1822. His first piecute was exhibited in 1839. "The Flight Into Egypt," "The Finding of Moses," and others of this period, about 1864, were very popular.

Piles

To prove to you that Dr. Chase's Ointment is a certain and absolute cure for each and every form of itching, bleeding and protruding piles, the manufacturers have guaranteed it. See testimonials in the daily press and ask your neighbors what they think of it. You can use it and get your money back if not cured. 60c a box, at all dealers or EDMANSON, BATES & Co., Toronto.

Dr. Chase's Ointment

THE MARKET REPORT

Peterborough Market

WHEAT

Wheat	$0 88 to 0 90

FLOUR AND MEAL

Flour, family, cwt	$2 50 to 2 75
Flour, bakers', cwt	2 90 to 3 00

COARSE GRAIN

Barley, per bushel	0 40 to 0 43
Peas, small	0 60 to 0 70
Peas, mummies	0 60 to 0 70
Oats	0 32 to 0 34
Buckwheat	0 48 to 0 50
Rye	0 40 to 0 48

WOOL AND HIDES

Wool, unwashed	0 06 to 0 07
Fleece Wool	0 11 to 0 13
Veal Calf Skins	0 08 to 0 10
Deacons	0 40 to 0 50
Beef Hides, per cwt	6 50 to 7 00
Sheepskins	0 50 to 0 60

MEAT, POULTRY AND DAIRY PRODUCE

Beef by the ½, per cwt	7 00 to 8 00
Mutton, per lb	0 08 to 0 10
Lamb, quarter	1 25 to 1 50
Dressed Hogs, per cwt	6 00 to 6 50
Pork by the ½, per lb	0 06 to 0 08
Lard	0 13 to 0 14
Chickens, per pair	0 70 to 1 00
Ducks, per pair	0 60 to 1 00
Geese, each	0 80 to 1 25
Turkeys, each	1 00 to 1 50
Butter, fresh roll, per lb	0 18 to 0 20
Butter, crock	0 16 to 0 18
Eggs, per doz	0 17 to 0 22

LIVE STOCK

Cattle, exporters	0 4 to 0 04½
Choice butchers, steers & heifers	0 4½ to 0 04½
Light heifers and cows	2 50 to 3 00
Feeders, 1000-1100	3 25 to 3 50
Stockers	0 3 to 0 03½
Hogs, select, 120-160	4 90 to 5 00
Fats and heavies	4 25 to 4 50
Lights	4 25 to 4 50
Sows	3 25 to 3 50
Stags	0 1½ to 0 02
Sheep	3 25 to 3 75
Lamb, per lb	0 04 to 0 05

GENERAL

Potatoes	0 50 to 0 60
Carrots	0 40 to 0 45
Wood, hard	6 50 to 8 00
Wood, soft	3 00 to 5 00
Straw, per load	2 00 to 3 00
Tallow, rendered, per lb	0 06 to 0 08
Hay, timothy, per ton	8 00 to 9 00
Hay, clover, per ton	7 00 to 8 00

Wheat Higher in Liverpool and Chicago—Live Stock Markets—The Latest Quotations.

Friday Evening, July 29.

Liverpool wheat futures closed to-day ⅛d higher than yesterday, and corn futures ⅛d lower.

At Chicago Sept. wheat closed 1⅝c higher than yesterday; Sept. corn ⅛c higher and Sept. oats ⅛c higher.

FOREIGN MARKETS.

London, July 29.—Close—Corn—Spot quotations, American mixed, 21s. Flour—Spot quotations, Minneapolis patent, 27s. Wheat—On passage, indifferent operators. Corn—On passage, firm, but not active.

Mark Lane Miller Market—Wheat—Foreign dull. Corn—American, nothing doing; Danubian, firm and rather dearer. Flour—American quiet, with a small business. English—Quiet, but steady.

Paris—Close—Wheat—Tone quiet; July, 20f 85c; Nov. and Feb., 22f 00c. Flour—Tone quiet; July 29f 20c; Nov. and Feb., 29f 05c.

LEADING WHEAT MARKETS.

	July.	Sept.	Dec.
New York	101½	93½	94⅝
St. Louis	95½	89⅝	90⅝
Duluth	102½	91½	....
Toledo	....	92⅝	93⅝
Detroit	100	94	95

TORONTO ST. LAWRENCE MARKET.

Grain—

Wheat, white, bush	$0 99 to	$1 00
Wheat, red, bush	0 94	0 95
Wheat, spring, bush	0 92½	....
Wheat, goose, bush	0 77½	0 80
Beans, bush	1 35	....
Barley, bush	0 46½	....
Oats, bush	0 39½	0 40
Rye, bush	0 56	....
Peas, bush	0 55	....
Buckwheat, bush	0 47	0 48

LIVERPOOL GRAIN AND PRODUCE.

Liverpool, July 29.—Wheat—Spot nominal, futures quiet; July nominal; Sept. 6s 8½d; Dec. 6s 8⅝d. Corn—Spot quiet, American mixed, new, 4s 4½d; American mixed, old, 4s 5½d; futures quiet; July nominal; Sept. 4s 3½d.

Hams—Short cut strong, 48s 6d; bacon, Cumberland cut firm, 44s; long clear middles, light firm, 47s 6d; clear bellies firm, 45s; shoulders, square strong, 43s. Lard—Prime western in tierces steady, 35s; American refined in pails steady, 35s 3d. Cheese—American finest white firm, 38s; American finest, colored, firm, 39s 6d. Rosin—Common steady, 7s 6d.

Receipts of wheat during the past three days, 258,000 centals, including 135,000 American.

Receipts of American corn during the past three days, 46,800 centals. Weather raining.

NEW YORK DAIRY MARKET.

New York, July 29.—Butter—Firm; receipts 6682; street prices, extra creamery, 17⅝c to 18c; official prices unchanged, the basis of 17½c for extra creamery.

Cheese—Quiet; receipts 4130; small white fancy, 7¼c to 7⅜c. Eggs—Irregular, prices unchanged; receipts 6842.

CATTLE MARKETS.

Chilled Beef Higher in England—U.S. Cattle Markets Are Steady.

London, July 29.—Cattle are steady at 11c to 12c per lb.; refrigerator beef, 11⅛c to 11¼c per lb. Sheep, 11½c to 13c dressed weight.

TORONTO LIVE STOCK.

Receipts of live stock at the city market were 14 car loads, composed of 116 cattle, 800 hogs, 96 sheep and lambs, 26 calves and 185 hogs to Park Blackwell.

Exporters—Choice, well-finished, heavy exporters are worth $4.70 to $5 per cwt.

Export bulls—Choice export bulls sold at $3.75 to $4; medium at $3.50 to $3.75.

Export cows—Prices ranged from $3.50 to $3.75 per cwt.

Butchers'—Choice picked lots of butchers', equal in quality to best exporters, 1150 to 1200 lbs. each, sold at $4.50; loads of good at $4 to $4.25; medium at $3.75 to $4; common at $3 to $3.50; rough and inferior at $2.75 to $3 per cwt.

Feeders—Feeders weighing from 900 to 1050 lbs., of fair quality, sold at $4 to $4.25 per cwt.

Stockers—Choice yearling calves sold at $3.25 to $3.50; poorer grades and off-colors sold at $2.75 to $3, according to quality.

Milch cows—Milch cows and springers sold at from $30 to $54.

Sheep—Export ewes sold at $3.65 to $3.75; export bucks at $2.75 to $3 per cwt.

Spring lambs—Prices ranged from $3 to $4 each.

Hogs—Prices for straight loads, fed and watered, were $5.40 per cwt.; and $5.15 for lights and fats.

Veal calves—Prices ranged from $2 to $10 each and $4 to $5 per cwt.

TORONTO JUNCTION LIVE STOCK.

The total receipts of live stock at the Junction cattle market for the present week were 115 cars, consisting of 2274 cattle, 44 sheep, 27 hogs, 4 calves.

EAST BUFFALO CATTLE MARKET.

East Buffalo, July 29.—Cattle—Receipts 200 head; market slow to 10c lower; prime steers, $5.50 to $4.75; spring butchers, $4.75 to $5.50; heifers, $3.50 to $4.75; cows, $3 to $4.25; stockers and feeders, $2.50 to $4; stock heifers, $2.25 to $2.75.

Veals—Receipts 400 head: active and higher; $5.50 to $7.75; few $8.

Hogs—Receipts 6800; dull, 10c to 15c lower; heavy, $6 to $6.05; mixed and Yorkers, $6 to $6.10; pigs, $6.10 to $6.15; roughs, $4.90 to $5; stags, $4.25 to $4.75; dairies, $5.75 to $6.

Sheep and lambs—Receipts 2000 head; active and steady; lambs, $5 to $7.75; yearlings, $6 to $5.75; wethers, $4.75 to $5; ewes, $3.75 to $4.25; sheep, mixed, $2.25 to $4.50.

NEW YORK LIVE STOCK.

New York, July 29.—Beeves—Receipts 2182; good steers steady to strong, medium and common slow, closing 10c off; bulls and cows generally steady.

Calves—Receipts 135; firm; veals, $4.50 to $7.02½; buttermilks nominal.

Sheep and lambs—Receipts 7142; sheep firm; lambs 25c higher; sheep, $3.25 to $4.02½; wethers, $5 to $5.25; bulls, $2.30 to $3; lambs, $5.50 to $5.85; culls, $4.50.

Hogs—Receipts 1191; steady; state hogs, $6.25 to $6.60.

CHEESE MARKETS.

Ottawa, July 29.—At the Ottawa Cheese Board to-day the price opened at 7¼c for both kinds and closed at 7⅝c for white and 7⅝c for colored. Bidding was brisk and some good sales made; 687 cases of white and 120 of colored changed hands; 1084 of white and 722 of colored were the total offerings. The buyers were: Ayer and Co., Lovell & Christmas, J. R. A. Laing, Grant & Co., James Alexander, Hodgson & Co. and Dalrymple.

Brantford, July 29.—At the cheese market to-day 2400 boxes were offered. All sold, viz., 1320 at 7 9-16c, 980 at 7⅝c. Next market Friday, Aug. 12.

Perth, July 29.—At the cheese market here to-day there were 2130 boxes of white cheese and 620 boxes of colored. All were sold for 7⅝c. The buyers present were: Bissell, Webster, Ferguson, Patton and Everetts.

Iroquois, Ont., July 29.—There were 1054 colored and 60 white cheese boarded here to-day, mostly sold on curb at 7⅝c. Buyers: R. H. Ashton, representing Lovell & Christmas, Ault, Weir, Johnston, Smyth and Logan.

Napanee, July 29.—At the cheese board here to-day there were boarded 980 colored, 1028 white; 7 11-16c was bid on the board; none sold. All sold at 7⅝c on curb.

Farnham, Que., July 29.—Seven factories boarded 450 boxes of cheese and 95 boxes of butter; price paid 7¼c and 7 5-16c for cheese, 17⅝c for butter. Hodgson bought everything.

South Finch, Ont., July 29.—Regular meeting of the cheese board was held this evening. The number of cheese boarded on and off board was 1040 boxes, 145 colored, balance white. The price offered was 7⅝c for colored. None sold. The buyers present were Messrs. Ault, McGregor, Logan, Weir, Pruner and McLean.

The farmers are busily engaged at their harvest.

IF YOU WILL USE THE BEST

Portland Cement

THEN BUY THE

"STAR" Brand

GREY LIME

BUILDERS SUPPLIES

R. Hicks & Co.

Peterboro.

"Slocum" Indictments.

New York, July 30.—Capt. Van Schaick, Federal Steamboat Inspector Fleming and former Inspector Lundberg were indicted yesterday by the federal grand jury in connection with the disaster to the General Slocum on June 25 last, when nearly 1,000 lives were lost.

Indictments also were reported against President Barnaby, Secretary Atkinson and Treasurer Dexter of the Knickerbocker Steamboat Company, and Capt. John Pease, the commodore of the company's fleet.

Expects Big Yield.

Winnipeg, July 30.—The crops in the province are coming on finely, and the prospects are for the largest harvest yet gathered. The only setback has been due to the rain in some localities where crops are still a little green, but the season is now favorable. Many Americans are investigating the farming situation.

What Fruit-a-tives are

"Fruit-a-tives" are fruit juices in tablet form. They are the laxative, tonic and curative principles of fruit—combined into pleasant tasting pellets. They contain all the virtues of fruit—but by the secret process of making them, their action on the human system is many times intensified.

What "Fruit-a-tives" are for

FRUITATIVES
or FRUIT LIVER TABLETS.
PRICE 50c

"Fruit-a-tives" are the natural and logical cure for all Stomach, Liver and Kidney troubles. Their action is that of fresh fruit, only very much surer and more effective. Then too, they are free of fruit acids, sugar and woody fibre which often prevent fresh fruit being beneficial.

Try "Fruit-a-tives" and see how quickly they cure you of Constipation, Biliousness, Sour Stomach, Bilious Headache, Loss of Appetite and Kidney troubles.

At all Druggists.
In 50c. boxes.

Hotels on Wheels to the St. Louis Exposition

Lake Shore

& Michigan Southern Railway

Special Service

Library, Dining, Parlor and Sleeping Cars on every Train, giving all the conveniences of a modern hotel. Double track ensures speed and safety.

8 Through Trains Daily 8

For book of particulars, address,
J. W. DALY, G. E. A., - - - BUFFALO, N. Y.

Steamboat Routes.

KAWARTHA LAKES

THE TRENT VALLEY NAVIGATION CO., Limited.

BOBCAYGEON, STURGEON POINT, LINDSAY
"ESTURION"
June 1st to October 1st
Bobcaygeon, Leave 8.15 a.m. and 3.10 p.m
Sturgeon Point, " 7.15 a.m. and 4.10 p.m
Lindsay, Arrive 8.00 a.m. and 5.30 p.m
" Leave 11.00 a.m. and 4.45 p.m
Sturgeon Point, " 12.10 p.m. and 6.45 p.m
Bobcaygeon, Arrive 1.15 p.m. and 8.10 p.m
During June, July, August and September Saturday's boat will await arrival of evening train from Toronto.
June 15th to Sept. 1st leave Lindsay at 4.30 p.m. instead of 5.45. Meals served on board.

COBOCONK, FENELON FALLS, LINDSAY
"MANITA"
June 15th to Sept 5th, or till notice
Coboconk, Leave 6.00 a m Arrive 7.00 p m
Rosedale lock, " 7.00 a m Leave 6.00 p m
Fenelon Falls, Arrive 7.50 a m Leave 5.00 p m
Fenelon Falls, Leave 8.30 a m Arrive 4.15 p m
Sturgeon Point, Leave 9.00 a m Arrive 4.00 p m
Lindsay, Arrive 10.15 a m Leave 3.30 p m
Connection made at Fenelon Falls with morning train for Toronto and at Lindsay for Port Hope. Time at Fenelon Falls for breakfast and tea.

BOBCAYGEON, CHEMONG, BURLEIGH
"OGEMAH"
June 15th to Sept 5th, or till notice
Bobcaygeon, Leave 7.00 a m Arrive 7.45 p m
Chemong Park " 9.30 a m ar 6.35 lv 5.15 p m
Buckhorn, " 11.20 a m Leave 2.45 p m
Burleigh, Arrive 12.30 p m Leave 1.30 p m
Connection at Burleigh with "Empress" for Lakefield and intermediate points. Meals served on Board.
Leary's line of Busses will give Peterborough connection with morning and evening boats at Chemong.

BURLEIGH, STONY LAKE PTS., LAKEFIELD
"EMPRESS"

Going S read down a.m.	p.m.			Going N read up a.m.	p.m.
Lv 6.00	1.30	Burleigh	ar	12.30	8.30
" 6.25	1.55	Mount Julian	"	12.00	8.05
" 6.50	2.20	Breen's	"	11.35	8.40
" 7.10	2.40	Juniper Island	"	11.00	8.15
" 7.20	2.50	McCracken's	"	10.50	8.05
" 8.10	3.40	Young's Point	"	10.00	7.15
ar 8.50	4.15	Lakefield	§lv	9.15	6.30

Meals served on board.
Calling on Signal at Brownscomb Sheriff Hall's and Baptie's Island.
*Connects with (morning and afternoon) train to Peterborough.
§ Or after arrival (morning) and evening train from Peterborough.

Strs. Stony Lake, Majestic or Alert

On and after Monday, July 25th, until further notice, steamers will run as follows: Str. Stony Lake will leave Lakefield on arrival of morning train, returning to connect with evening train.

Str. Alert connects with noon train.

St. Majestic connects with night train.

Capt. W. H. WHITE. P. P. YOUNG.

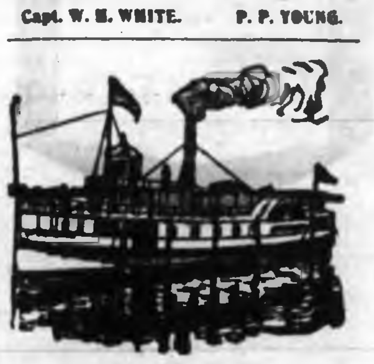

CALCUTT'S

Line of Steamers

City of Peterborough and Water Lily

TIME TABLE

Commencing June 15th, Until Aug. 31st, '04

The Str. "CITY OF PETERBORO" Will run as follows:

Mondays, Tuesdays, Wednesdays and Fridays

To Jubilee, Harwood and Idyl Wyld

On the above days, the steamer will leave the Peterborough wharf at 8.45 a.m.; returning, will arrive in Peterborough at 8.30 p.m.

THURSDAY AFTERNOONS "The City of Peterborough" will leave the Peterborough wharf at 1.30 p.m. for Jubilee, Harwood and Idyl Wyld; returning, will arrive in Peterborough at 9 p.m.

SATURDAY AFTERNOONS "The City of Peterborough" will leave the Peterborough wharf at 1.30 for Jubilee and Idyl Wyld; returning will arrive in Peterborough at 9 p.m.

The Steamer "WATER LILY will leave Harwood every Saturday morning at 6.30 a.m., calling at Jubilee and all points on the river; returning, will leave Peterborough at 3.45.

Fares to Jubilee, Harwood and Idyl Wyld, 50c, good to return same day only; Children Half Fare.

Books of Family Tickets $5.00, for points between Peterborough and Idyl Wyld.

Special arrangements made for Sunday school and other excursion parties on application.

H. CALCUTT,
Telephone 98. Peterborough

CHEMONG BUS LINE

On and after June 15th, bus will leave Leary's Livery office 421 Water-st., at 8 a.m., and 4 p.m., for Chemong.

Leave Chemong at 9.30 a.m., and 7 p.m., for Peterborough, making connections with boat to and from Bobcaygeon, Burleigh Falls and Lakefield.

R. H. LEARY,
Proprietor

GREAT MID-SUMMER SALE

—OF—

Hats and Men's Furnishings

PROFITS GONE ON VACATION—"BARE COST" AND "LESS THAN COST" WILL DO THE WORK.

MEN'S FINE FUR SOFT FELT and FEDORA HATS, in Brown, Fawn and Grey colorings, regular $2.50 to $3.50 qualities, at two special Prices, $1.00 and $1.50 each.

MEN'S STIFF AND SOFT FELT HATS, in all colors—new styles—regular $1.50 to $2.00 quality, for each.............. 1.00

MEN'S STRAW HATS—A large quantity of odds and ends in lines almost sold out, worth 75c to $1.50 each, for.............. .25

FINEST QUALITY STRAW AND MANILLA HATS—all the latest shapes and styles, regular $1.00 to $4.00 qualities, for just half Price.

CHILDREN'S SAILOR STRAWS AND STRAW BOATERS, 25c and 35c qualities, for 19c, 50c and 75c qualities for 29c, $1.00 to $1.50 qualities for 79c.

CHILDREN'S SAILOR HATS, in Linen, Pique and Figured Ducks, regular 75c to $1.00 qualities, to clear at each 58c.

MEN'S NEGLIGEE SHIRTS in all the very latest patterns and styles, regular $1.00 goods for 79c, and $1.25 goods for $1.00.

MEN'S SWEATERS—a very full range to choose from, in all the newest designs, and also plain—regular 75c to $3.50 qualities, all at 20% Reduction.

OXFORDS AND SCOTCH ZEPHYR SHIRTS of extra quality—soft fronts—regular $2.25 and $2.50 quality, to clear at $1.79. These goods are very special.

SUMMER UNDERWEAR—Duck Trousers, Fancy Vests, Belts, Jerseys, English Stock Collars and Summer Neckwear, all at liberal reductions during this sale.

THOS. BARRIE & CO.

HATTERS AND MEN'S FURNISHERS.

DIAMOND HALL.

ENGAGEMENT RINGS

A fine line of Engagement Rings at Frost's Jewellery Store, set with Pearls, Rubys, Emeralds and Diamonds. All the latest styles and our prices are much lower than you would pay elsewhere for the same quality.

FROST'S

DIAMOND HALL

The Daily Review.

SATURDAY, JULY 30, 1904.

FELL AND KILLED

Mr. John Bagshaw of Mariposa Fell in his Barn.

(Lindsay Post.)

On Wednesday evening, July 20, the whole community was startled by the report of the accident which had befallen Mr. John Bagshaw, at his home on the 12th concession of Mariposa. It seems that while unloading hay the small rope of the hay fork became entangled. Mr. Bagshaw started to readjust it, and was climbing the ladder in the barn for that purpose when the pin broke and he fell from the upper beam to the floor. Dr. Henderson, of Cannington, was summoned, and it was found that the backbone was fractured at the neck and that there was no hope for his recovery. He gradually sank, and finally passed into rest early Saturday morning.

Mr. Bagshaw was for forty-five years a consistent member of the Methodist church. He was a Liberal in politics, and a good citizen. The funeral on Sunday afternoon was one of the largest ever seen in that community. The service was conducted at the home by the Rev. J. Garbutt, pastor of the Methodist church, Cannington, and from thence the cortege proceeded to Cedar Vale cemetery for interment.

Mrs. Bagshaw and her daughters have the sympathy of the entire community in their great bereavement.

About Your Complexion

A yellow, muddy complexion tells of derangements of the liver, and indicates the presence of bile poison in the blood. Dr. Chase's Kidney Liver Pills set the liver and kidneys in action, purify the blood, cleanse the system, and assure a healthy glow to the complexion. As a family medicine Dr. Chase's Kidney-Liver Pills are of inestimable value.

IN THE REALM OF SPORT

BASBEALL.

On account of the camp occupying the Murray st. grounds this afternoon the game with Oshawa had to be played at Nicholls' Oval.

Leary, the new pitcher for Toronto, won a game yesterday, defeating Jersey City by the small score of 2-1.

LACROSSE.

The Tecumsehs and St. Catharines teams are playing at the Island today.

Brantford plays the Chippewas at the Island on Monday.

The game on Monday between the T.A.S. and the I. C. B. U's promises to be fast.

THE RING.

Everything is now in readiness for the race meet beginning here on Monday. Several horses have arrived already, including the fast Looking Glass and some fine running horses from Toronto. The covered side of grand stand is reserve dfor the ladies.

BASEBALL.

The T.A.S. baseball team, of Peterborough, will play a game of ball in Lindsay with the seniors on I.O.O.F. Decoration Day, Aug. 4th. The Sylvester band will take the proceeds, and they deserve it, too. This is the result of a 'phone just received. —Post.

HOCKEY.

The Belleville Intelligencer says:—"Hockey lovers in this city are now talking of an independent team for next winter."

BOWLING.

Grand Duke Alexis Kerr, on behalf of his rink, hereby accepts the challenge of "The Yellow Peril," alias "The Niagara Indians." Game to be played at 4 p.m., on Monday, the 1st of August, on the Brookside lawn, so be ready, for we are.

The following games were played last night:—

G. E. Elliott	T. E. Pratt
M. Dobson	R. Matchett
D. W. Little, sk... 9	D. H. Moore, sk..19
W. G. Constant	G. A. Cox
W. Martin	G. Meredith
W. Sailsbury	W. Smith
F. Dixon, sk...12	Dr. Greer, skip... 9
S. Sharpe	C. Seymour
F. A. Clarke	Ed. Cox
W. J. O'Brien	R. Sturgeon
A. E. Rennals, sk... 9	R. Kerr, sk...12
A. R. Kidd	Dr. McLellan
G. E. Whiten	G. K. Martin
W. F. Johnson	J McIntyre
R. J. Frost, sk...15	Geo. Giroux, sk...11

Schedule for Monday Night.

Dixon vs. Stratton.
Frost vs. Waddell.
Brooks vs. Smith.
Ferguson vs. Sailsbury.

For Tuesday Night.

McIntyre vs. Sailsbury.
Matthews vs. Rennals.
Oles vs. Frost.
Stratton vs. Kerr.

THE TRENT WATERWAY

An Intresting Debate in the House of Commons.

On July 15th, according to Hansard, which has only just come to hand, there was the following interesting debate in Committee of Supply on the item of $180,000 for Trent Canal construction:—

Mr. Clarke—Was there not some discussion as to where the outlet of this canal is to be?

Mr. Emmerson—That is not yet determined.

Mr. Sproule—Has the government sent an agent to examine the different routes?

Mr. Emmerson—Yes, and I laid on the table the reports of those engineers. I think there were two different engineers. The people of Trenton and Port Hope have taken exception to the conclusion of the engineers and there will have to be another survey. There is a difference of opinion among the engineers and we will have to get some sort of arbitration.

Mr. Sproule—Do the government engineers not make a recommendation?

Mr. Emmerson—They report the facts?

Mr. Sproule—Has the government reached any conclusion yet?

Mr. Emmerson—Not yet.

Mr. Sproule—When do they expect to reach a conclusion?

Mr. Emmerson—Very shortly.

Mr. Fowler—What portion of this canal has been completed?

Mr. Emmerson—It is a canal without an end, it is short at both ends.

Mr. Emmerson—Is it of any use until it is completed?

Mr. Emmerson—Yes, it is of use. The other day we went to Peterborough and examined it and were much pleased with what we saw. It is navigable now for 170 miles of water stretches, with the locks.

Mr. Clarke—What depth for traffic?

Mr. Emmerson—I think it is about eight feet deep, with six feet of water on the mitre sill.

Mr. Clarke—The people of that district would like to get some more information about it.

Mr. Emmerson—Do you want me to go into the whole matter?

Mr. Clarke—No, but I think some opportunity ought to be given to gentlemen who represent that district to speak upon it.

Mr. Emmerson. That is all arranged for.

Mr. Vrooman—Could the minister say whether the work is being pushed on on the upper division, the division that is called the Simcoe and Balsam Lake division? I think it is under contract now. That work seems to be going on very slowly, it has been on the tapis ever since I was a boy, and seems to be interminable. I would like to now what is being done.

Mr. Emmerson.—The Simcoe and Balsam Lake Division is being pushed on. The section known as the Larkin and Sangster division is nearly completed. On the other, I think the work is progressing now quite rapidly, but there has been some delay in the past.

Mr. Vrooman—Is the Larkin & Sangster contract completed?

Mr. Emmerson—No.

Mr. Vrooman—Does the minister mean to say that there are 170 miles of continuous navigation on that canal now?

Mr. Emmerson—The section between Balsam Lake and Kirkfield is under contract to Larkin & Sangster, and is just about completed. Then the section between Larkin & Sangster section and Lake Simcoe, is progressing well, that is the Brown & Aylmer section. Another lift lock is to be put in on the Larkin & Sangster section, but the steel work is not yet completed. It is not yet under contract.

Mr. Vrooman—Will that be as high as the Peterborough lift lock?

Mr. Emmerson—That will be a fifty foot lock, fifteen feet less than the Peterborough lift lock.

Mr. VroomanWhen may we expect that will be completed?

Mr. Emmerson—The steel portion of it within a year. The substructure is completed now. However, we have got our hands in now and we will carry it right along.

Mr. Vrooman—I think the minister must be *mistaken* when he says there are 170 miles of continuous navigation.

Mr. Emmerson—I was wrong in making that statement. You can navigate from Heely's Falls below Peterborough, through to Kirkfield, a distance of 120 miles.

Mr. Clarke—How much remains to be done to complete the work?

Mr. Emmerson—I am not in a position to say that. $310,000 were expended on that canal prior to confederation.

Mr. Clarke—How long will it take to complete the work?

Mr. Emmerson—Perhaps that could be worked out by the rule of three.

Mr. Vrooman—I would like to hear from the Minister a little more with regard to his visit to that canal, and of what use he thinks it is going to be? Is navigation complete from Peterborough to Lakefield?

Mr. Emmerson—Yes, that is complete. I was delighted with everything I saw in Peterborough, and I am sure no one went away without feeling impressed with the importance of that water stretch.

Mr. Vrooman—That is a very brief account. I am pleased, however, to hear the minister express himself in this way, because for many years, in fact ever since I can remember anything about politics, I have been hearing hon. gentlemen now sitting on the opposite side, traducing and running down this work as being of no use. I am glad to see that the government and the party sitting behind them, appear to have changed their minds on that subject. What is the length of the construction from Lake Ontario and what would be the probable expenditure there? I understand that $4,000,000 has been spent on this canal already.

Mr. Emmerson—It is estimated to cost about $6,000,000 to complete. The cost will depend on the route. Some say that to go by one route will cost a great deal more than to go by the other. And, under any circumstances, the cost will exceed $6,000,000, according to the estimates of the engineer.

Mr. Vrooman—What weight of freight can be lifted at one time on the lift lock at Peterborough?

Mr. Emmerson—A vessel containing about 25,000 bushels of wheat can be lifted.

Mr Haggart—It would be interesting to know the policy of the government with reference to the completion of the canal. If I understood rightly, it is completed to within 15 or 16 miles of the Bay of Quinte. What will be the cost of finishing that portion, and what will it cost to finish the uncompleted work at the Lake Simcoe end, which, if I remember well, is about the same distance? And I would like the hon. gentleman to tell us how these lift locks work—I see he was at the opening of them. Besides the one at Peterborough, which has been completed, I understand there is to be another at Lake Simcoe. What progress is being made upon it, and what amount is required to complete it? This is an important work, and we ought to have the fullest possible information.

Mr. Emmerson—My hon friend asks what it will cost to complete from Heely's Falls to the Bay of Quinte, and also what it will cost to complete the section to Georgian Bay. It will cost upwards of $4,000,000 to complete the Bay of Quinte end, and about $1,500,000 to complete the part to Georgian Bay.

Mr. Haggart—What are the distances to be completed?

Mr Emmerson—About 13 miles on the Georgian Bay end and about 17 or 18 miles on the Lake Ontario end. The lift lock at Peterborough works very satisfactorily. In saying this, of course, I give the judgment of others, for my own judgment would not be of great value. The substructure of the other lock is completed, but the superstructure has not been contracted for.

Mr. Haggart—Are any contracts proposed to be made for the work at the lower end of the canal and at the Georgian Bay end?

Mr. Emmerson.—It is not routed yet.

Mr. Lennox—The minister speaks of an expenditure of $6,000,000 to complete this canal. I understand that to cover the whole of the Trent Valley canal system. But I find that on 12th March last the present minister, in answering a question in this House, said that if the canal were carried out by way of Trenton it would cost $6,950,000, and if it were carried out by way of *Port Hope* it would cost $6,850,000. This, I presume, was made on the basis of careful estimates.

Mr. Emmerson—That was according to the estimates made by the engineers who were sent.

Mr. Lennox—That is as I understand it. But I presume the minister was speaking more definitely than he is just now. The estimates show an expenditure to be made of about $7,000,000 either way. What I would like the minister to explain is how much work this covers, and to what point it would carry the construction. We understand, of course, that we got to what is practically the St. Lawrence, whether the canal is made by way of Trenton or by way of Port Hope. The minister speaks of the Georgian bay end. Do his estimates cover all the expenditure required to carry on the work through to Georgian bay; and, if so, by what route?

Mr. E Mr. Emmerson—By the river route from Lake Couchiching to Georgian bay.

Mr. Lennox—That would be by the *River Severn*. So this would include all the expense estimated to be incurred in carrying the canal by way of the River Severn to the Georgian bay. Has the department under consideration the idea of carrying it through by way of Barrie, coming out at Collingwood, or probably some miles east of Collingwood, by way of the Nottawasaga river? I can direct the hon. minister's attention to that by saying that I understand that the Transportation Commission—I think it is only fair to refer to this—have that matter under consideration, and have been receiving evidence as to both these routes. From all the information I have been able to collect, it seems to me that the best course is to proceed to Orillia, thence to Barrie, through the open waters of Lake Simcoe and Kempenfeldt bay, and so west to the Georgian bay. That route would go through a magnificent country. And even if it cost more money—and I do not know that it would cost more—still I believe it would be found to be much more desirable than the route by the River Severn. However, I have no doubt that the hon. minister is waitnig, the same as the people are waiting, for the report of the Transportation Commission in relation to this matter.

Mr. Emmerson—I would ask my hon. friend if the route he is advocating is through the riding that is represented by my hon. friend?

Mr. Lennox—No, it is not. It is through the riding which is temporarily represented by the hon. member for North Simcoe (Mr. McCarthy) and which I hope will be better represented when we assemble again in the new parliament.

Mr. Emmerson—You anticipate being the man?

Mr. Lennox—No, I have a better riding still. Nothing would induce me to leave old South Simcoe. There is no riding which has such a pleasant *ring in the ears* of the Liberal government as South Simcoe and I have the honor to represent that riding. We have no canals in it.

Mr. Emmerson—I think you are both to be congratulated.

Mr. Lennox—We have no canals in it and no public works of any kind, but we have a magnificent Conservative majority, I am happy to say. I hope the hon. minister will take this matter into his most serious and careful consideration. Of course, I do not expect him at the present time to be influenced very much by what may be my opinion or the opinion of any one who is not an expert in matters of this kind as to which is the best route, but I am in hopes the matter will be carefully considered by the Transportation Commission that we will soon have a report upon it. The other day when I called the hon. minister's attention to the Transportation Commission he told me that it had made an interim report in reference to some ports in the maritime provinces. I think the whole of the evidence has been taken in regard to the Trent Valley canal. If that is the case I would urge upon the hon. minister to endeavor to get a report in reference to this matter without waiting for the general report of the commission. There was a time when there was some division of opinion as to the utility of this work. I am exceedingly glad that there is no *division of opinion* as to that now and that the present government, as represented not only by the hon. Minister of Railways and Canals, but as represented by the hon. Postmaster General, recognize that this is a great work and that there is great necessity for immediately pushing it ahead. I want to urge upon the hon. minister and upon the government that it is a loss of money if this matter is not taken in hand now and finished. I do not mean dribbling out a little money from year to year. I mean a sufficient sum of money to complete this work in the same way as the government would go at the construction of a railway, not dragging it out for an indefinite period of years but doing it within a few years, and I would say a very few years as to that. There is no system that is to be more condemned than the system that governments practice once they have committed themselves to a certain *scheme*, of merely making a parliamentary appropriation from year to year. What is the fact in reference to this canal? It has cost us up to the present time almost $4,500,000. That means that it is costing the country for interest, without receiving anything by way of compensation, in round figures *$150,000* a year. What is the use of that? The moment the canal is completed we will be getting a return in some form. This is the only theory upon which this work can be *prosecuted*. That is the theory on which the government have continued the work, and until it is completed, until communication is opened from the Georgian bay by whatever course may be adopted down to Trenton or Port Hope, the country is not getting the benefit of this great work. It will get a great deal of benefit from it, not only the direct advantage of affording means of transportation to a large class of people along the line of the canal, which traverses a *farming district* which in many parts is unsurpassed, but it will be of great incidental advantage to the people by affording direct competition with the railway and so reducing and controlling rates. In this I think the hon. minister will be ready to agree with me. *Therefore, I think* there can be no excuse that the government could urge or that the government would be disposed to urge for not taking this work in hand as a definite work to be completed within a reasonable date. I cannot prescribe the date but I would say within a few years, probably within four or five years at the outside. We have $4,500,000 in it now and within ten years we will have, according to the present rate of progress, $3,000,000 or $4,000,000 more so that it will then cost us about $300,000 a year in interest. Until the whole work is undertaken as we undertake a railway or undertake to erect a public building, that is that we keep at it and do not let up until it is finished, we will be losing money by the transaction. I trust the hon. minister will give us a promise more or less definite now—I hope very definite—that some such policy as this will be pursued. I think the people look for it. I think it is fair, I think it must *commend* itself to a man of the astuteness and energy of the present minister as being the only wise and proper policy to pursue.

Sir William Mulock — My hon. friend (Mr Lennox) is in error in saying that the canal as far as it has been constructed is unproductive.

Mr. Lennxo—I did not intend to advance the idea that it is absolutely unproductive, but as compared with what it will result in I consider that *it is unproductive*. I understand that there are a number of miles in use.

Sir William Mulock—At the present time I understand there are 120 miles of continuous navigation, made possible by these improvements which are the subject of discussion for the present moment, and that this *facility* for traffic is of very material advantage to the district locally at the present time. Before the completion of the lift lock the navigation was divided into two parts, north of Peterborough and south of Peterborough. There were on the waters from Peterborough northward thirty steamers engaged in various classes of business, and seven below Peterborough, making thirty-seven steamers with 120 miles of continuous and uninterrupted navigation. These vessels are engaged in carrying passengers, lumber, cordwood, grain, and other native products. There are, as my hon. friend is aware, at Peterborough at the present moment certain cereal works, manufacturing foodstuffs of various kinds and consuming daily enormous quantities of grain.

Mr. Sproule—They do not bring that in by the canal.

Sir William Mulock—No, except from some local adjoining district.

Mr. Sproule—I was there some time ago and the manager told me they were obliged to bring it in by train, and he spoke of the advantage the canal would be.

To be continued.

Sunlight Soap is recommended, by those who have investigated the different kind of soaps, as being the best and purest on the market. Those who have gone still farther and tried the different methods state that the Sunlight way of washing is greatly superior to ordinary methods because it requires much less work and makes the clothes whiter and cleaner. Because Sunlight Soap is quite pure and free from adulteration it will not injure delicate fabrics or the user's hands.

SUNLIGHT SOAP

ASK FOR THE OCTAGON BAR

Sunlight Soap washes the clothes white and won't injure the hands.

LEVER BROTHERS LIMITED, TORONTO. 16a

THE DAVIS CONTRACT

Ministers Hiding the Facts—The Changed Agreement a Confession.

In dealing with the Auditor-General's presentation of the Davis contract in his annual report, the Minister of Justice advanced as an answer to the allegations of Mr. McDougall the fact that the original contract had provided for three renewals, which would carry it for eighty-four years. It will be remembered that one of the points made in the auditor's report was that the contract made with Mr. Davis by Hon. John Haggart in 1896 was for twenty-one years. This the Liberal Government extended to eighty-four years. Reading from the first contract Mr. Fitzpatrick showed that the longer term was contemplated by the stipulation for renewals. That information had been withheld from Mr. McDougall, which accounts for it not appearing in his reports.

But it is not in any sense an answer to the charges made by the Auditor-General. It does not touch the fact that definite and exorbitant quantities of power and light were to be paid for, whether used or not, at prices largely in excess of commercial rates. Mr. Fitzpatrick did not see fit to go into that phase of the question. The contention is that in the first instance the contract was improvident. It was limited, however, by the provision that Mr. Davis should supply only such quantities of power and light as the Government engineers should call for. The second contract fixed the quantities absolutely and provided for payment for the maximum quantity of light and power all the year round. That is the point to which the Minister of Justice should direct his explanations. We have some light as to how the transaction was viewed by the Administration in the way the contract was modified after Mr. McDougall's protest had been entered. The minimum of horse power was released from 400 to 125, and instead of arc lights every night in the year the period was limited to eight months.—Toronto News.

Why Not Have a Raffia Hat?

It is not such a tedious difficult matter as most people suppose to make one of these pretty raffia hats that are so popular just now. Of course elaborate designs may be attempted, but the *plain* woven hat looks as pretty when worn as the more fancy ones. These woven ones may be made in a couple of evenings and are very pretty made up in the wide sailor or trio corner shape and trimmed with bands of velvet or foliage. The raffia, which comes in black, red, green, brown and natural shades, is on sale at the Review Office, which is open every evening.—24.

The newest in Sundaes are "Creme de Menthe" and "Maraschino Cherries" Try them and see how delicious they are. On sale only at T. H. HOOPER'S.

For Over Sixty Years

An old and well-tried remedy.—Mrs. Winslow's Soothing Syrup has been used for sixty years by millions of mothers for their children while teething, with perfect success. It soothes the child, softens the gums, allays all pain, cures wind colic, and is the best remedy for diarrhoea. Sold by all druggists in every part of the world. Twenty-five cents a bottle. Its value is incalculable. Be sure and ask for Mrs. Winslow's Soothing Syrup and take no other kind.

AUGUST

MONUMENTS
And all kinds of Cemetery work in superior workmanship, and at lowest prices
COUGHLIN BROS.
HUNTER ST., WEST

THE DAILY REVIEW

VOL. LIII., NO. 26. PETERBOROUGH, ONT., CANADA, MONDAY. AUGUST 1, 1904 TEN CENTS PER WEEK

LUMBER
and BUILDING MATERIAL of all kinds, Shingles, Scantling, Joists and Bill Stuff. Mouldings, Casings and Base, and all kind of finish. Boxes and Box Shooks.
ALF. McDONALD
Pain St. Charles Mill, Peterborough

PROBABILITIES.
Moderate east to north-west winds, fair and warm today and on Tuesday.

Taking a Look
INTO AUGUST

A Lively Forecast

August is the month to make a dollar do duty for two at the Golden Lion. As the ranks of the summer goods get thinner, the prices get slighter and slighter.

Saving is rampant all over the store. Here is a woman buying a skirt that she has been longing for for two months, and it costs her half what it would two months ago. Here is a prudent one buying three Shirt Waists at their reduced prices and tucking them away for next summer.

That is the "why" and the "how" of August bargains here.

The low prices make it very easy for you to finish out the Summer with a new hat and other Dress Accessories, for there is a sharp cut in every department of Fair's.

If we're not making money we're making friends. Doing lots of business with little money in it, but clearances are absolutely necessary. That's how we look at it. The extraordinary bargains we will offer this month will attract many friends permanently to the store.

It costs quite a little to pack and store away odds and ends that accumulate at the end of a season's business, and it ties up a lot of capital, too.

Is it any wonder, then, that this progressive store wants to save all such items of expense, and that we are willing to lose our profit for the sake of a clear stock and the ready money?

Now is the time. This is the month that the price tickets speak loudly at FAIR'S.

Robt. Fair & Co
Sign of the Golden Lion

Lost or Found

Wanted

WANTED
TO BUY A GOOD SECOND-HAND SINGLE HORSE TRUCK. J. J. TURNER & Sons. 3d28

WANTED
FOR Testing Department, BRIGHT YOUNG MEN of good education. Apply Canadian General 3d29

ARE YOU MAKING $2,150
A YEAR? It is being done with our goods. Work is pleasant, respectable and permanent. G. MARSHALL & CO., London, Ont

HELP WANTED
STAFF OF DINING-ROOM GIRLS FOR National Hotel Peterborough. Services to begin Thursday, 28th. Wages the highest going. Hotel under new management. Apply to W. H. KNAPP, Prop. 4d29

Nelson & Stapleton
Real Estate Agents
387 Water-st. Phone 325.
Property for sale, purchase or exchange.

For Sale or to Rent.

GROCERY BUSINESS
FOR SALE. STORE AND DWELLING for rent. WM. DETCHER, Water-st. north. 3d29

FOR SALE
TWO 10-ACRE LOTS in North Monaghan, about one-half mile from Peterborough. Apply to JOHN O'BRIEN, 48 Lake street. 4128—w28—tf

FOR SALE
AT A BARGAIN, the BRICK RESIDENCE, No. 2[illegible] Rubidge-st., beautifully fitted up, electric light, hard and soft water, bath, etc. Inspection invited. Apply to W. VANEVERY on the premises or to Peterborough, P.O. 3d

FOR SALE
A GOOD HORSE, SUITABLE FOR ANY purpose; good driver, kind and quiet. Also, Two Good Cedar Row Boats, 17 and 18 ft. J. J. TURNER & SONS, corner of George, King and Water-sts., Peterborough. 3d28

AT STONY LAKE.
"CEDAR BRAE," Stony Lake, a furnished Cottage at Mount Julian. For terms, etc., apply to MRS. M. CHURCH, Box 615, Peterborough. 3d28

General

ANDREW HAIG, M.A.M.D
LATE MEDICAL SUPERINTENDENT OF the Kingston General Hospital, and late Clinical Assistant to Special Hospitals, London, Eng.; Member of the British Laryngological, Rhinological and Otological Society. Diseases of the Eye, Ear, Nose and Throat only. Office and Residence, [illegible] King Street, near Grand Trunk Station.

Comfort Glasses

Before embarking on your vacation tour call around and have your eyes examined. It will add greatly to your enjoyment if you have PERFECT SIGHT. You will be able to view the distant scenery clearly and also read the latest novel without straining your eyes. If your eyes are not perfect we will, if possible, make them so with our glasses.

SCHNEIDER'S
391 GEORGE-ST

The Beehive
We have everything a lady wears.

GROUPED

JUST SIXTEEN WAISTS OF FOUR OR FIVE KINDS, WHICH WE HAVE GROUPED TOGETHER.

The Prices of These Were: $2.00, $2.25, $2.50.

Some are White Lawn daintily trimmed with val lace, and some with cluny lace, and some with pretty embroidery. The regular prices of these were $2.00 and $2.25. These will all be sold at one price all this week, at

$1.49

Another Group

Of 14 Waists, made up of grass linen, black and white lawn, fancy muslin and pretty white embroidered lawn blouses, richly trimmed. These were $2.50, $2.75 and $3.00. They are on sale now for one price

$1.75

PHONE 330.

THE STORE THAT NEVER DISAPPOINTS

A Sale That is a Sale

We Must Sell Our Present Stock of MEN'S, YOUTH'S and BOY'S Clothing by AUGUST 25th

We have recently agreed to handle **Semi-Ready** hand tailored Suits exclusively.

Our present stock of well made suits must all be sold by Aug. 25th; on that date we will open the semi-ready wardrobe.

We have always associated ourselves with high class goods, and NOW will be an opportunity for you to secure a superior suit at less than cost. This is a genuine sale—we are compelled by the terms of our agreement with the Semi-ready Company to carry semi-ready hand tailored suits exclusively, after Aug. 25th.

If you wish a genuine Scotch Tweed Suit, or an English Worsted, or a serviceable Canadian made Suit, see our stock.

Price that ranged formerly from **$7.00** to **$15.00**, are reduced to **$4.75** to **$12.25**.

Cressman

JAPANESE ENVELOP RUSSIANS

Three Armies Have Kuropatkin in a Corner.

HARD PRESSED AT HAICHENG

St. Petersburg Admits That They Must Fight or Retreat Northward--Situation at the Front Is Critical--Heavy Fighting for Days.

St. Petersburg, Aug. 1.—Although public attention has been distracted from the events of the war during the past week, first, because of the fear of international complications, and, second, because of the assassination of Minister of the Interior Von Plehve, the situation at the front is regarded as critical.

The enveloping movements of three Japanese armies of Generals Kuroki, Nodzu and Oku around Gen. Kuropatkin's position appears to be almost complete, and the extended line of the Japanese seems to be the only drawback to concerted action. It is realized here that the Russian general must now either fight or withdraw the whole army northward. He is being closely pressed at Haicheng. At that place Gen. Kuroki's northern column makes it extremely dangerous to remain there, because, while holding the position to give battle against the Japanese, whose advance is notoriously slow and careful, Gen. Kuroki might push through and cut his railway communications to Liaoyang.

While nothing is definitely known, there are some unofficial indications that matters are rapidly maturing for either a battle or a retreat.

A few days are expected to determine which course Gen. Kuropatkin has elected to pursue. The indications are that the Baltic squadron is on the eve of an important movement. The Emperor had arranged to inspect the squadron, but his plan was given up, owing to the assassination of Minister Von Plehve.

Japs Surround Port Arthur.

Che Foo, Aug. 1.—A Japanese merchant has received word from a Chinese whom he trusts to the effect that the Japanese have occupied every position surrounding the besieged fortress of Port Arthur, with the exception of Golden Hill. The Chinese stated that both sides suffered tremendous losses in the operations necessary to bring about this state of affairs. The members of the Russian Intelligence Bureau here, while denying the report that Port Arthur has been captured, are inclined to believe that the reports are true to the extent that the Japanese have made great progress about the operations of the besieged fortress.

Siege of the Fortress.

Tokio, Aug. 1.—The General Staff announced Saturday evening that five Japanese officers had been killed and forty-one wounded, in the fighting which has been going on around Port Arthur since last Tuesday. The losses in the ranks are not given.

This is the first announcement of its kind since the beginning of the siege of the fortress, and it indicates that there has been serious fighting.

Still Standing.

Tokio, Aug. 1.—The rumored fall of Port Arthur is officially pronounced to be untrue.

Fighting at Haicheng.

London, Aug. 1.—A telegram received from Haicheng says the Japanese attacked the Russian southern army on Friday morning. The Japanese infantry pushed from the south along the railway in the face of a heavy artillery fire. The Japanese continued to advance until 11 o'clock, when at last they were checked. Later in the day the fighting was vigorously renewed.

Fighting For Two Days.

London, Aug. 1.—The correspondent of The Daily Mail at Newchwang, in a despatch dated July 31, says that there has been heavy fighting for two days in the marshes south of Haicheng, during the gradual retreat from Tatchekiao of 5,000 Russians forming the rear guard, and that the peril of this force increases daily.

Russian Warships For East.

Copenhagen, Aug. 1.—Two Russian cruisers and two torpedo boats have traversed the great belt going northwards.

Back to the North.

Frankfort, Germany, Aug. 1.—The Tokio correspondent of The Zeitung says that the Vladivostock squadron has returned to Vladivostock.

No Details Received.

Vladivostock, Aug. 1.—No details have been received here of the sinking of the British steamer Knight Commander by the Vladivostock squadron, except the statement to the effect that a portion of the crew and passengers and the ship's papers are held for production as evidence in court to justify the claim that the ship was a legal prize, and therefore subject to confiscation.

Prize Court For Arabia.

Vladivostock, Aug. 1.—The prize court here will begin an examination into the case of the Portland and Asiatic Liner Arabia, which was seized by the Russian Vladivostock squadron to-day. The German captain of the steamer declares that when the American companies in Portland hired the boat he did not know that he was expected to carry contraband material.

Found Dead.

Merrickville, Aug. 1.—Thomas Mussel, aged about 66, was found dead in the barn of one of the local hotels Saturday afternoon. He had been drinking heavily of late. There is no reason to suspect foul play, and consequently no inquest will be held.

Flour Goes Up.

Ottawa, Aug. 1.—The Ogilvy Milling Company have sent notice to the local agents that commencing to-day flour will advance twenty cents a barrel on all grades. Scarcity in supply is the alleged reason.

PROF. CAMPBELL DEAD.

Demise Took Place Suddenly at Yo Ho Island, Muskoka.

Port Cockburn, Muskoka, Aug. 1.—Prof. John Campbell died suddenly at his summer home, Yo Ho Island, seven miles from here, Saturday morning. His death was entirely unexpected, as the professor seemed to be in the best of health when he came here from the general assembly at St. John, N.B., in June, and went to his summer home on Yo Ho Island.

It will be remembered that Prof. Campbell resigned his place as professor of church history and apologetics in the Presbyterian College at Montreal last June. The occasion of his resignation was the appointment of a successor to Principal McVicar.

Career of the Dead Scholar.

John Campbell was born in Edinburgh, Scotland, in 1840. He was educated at Roxboro House Preparatory School, London, and on the continent. His father, the late James Campbell, the well-known Toronto publisher, designed him for commercial life. John Campbell was in a business occupation first in New York and afterwards in Toronto, till 1861, when he entered Toronto University. He was a member of the University Company and fought at Ridgeway in 1866, and while a student helped Robert Baldwin to establish the Y.M.C.A. of Toronto. Completing his theological course in the New College, Edinburgh, he was ordained in 1868, and became minister of the Charles street Presbyterian Church, Toronto, where he remained until he was called to his life work in the Presbyterian College, Montreal. Prof. Campbell was married in 1875 to Mary Helen, eldest daughter of John S. Playfair, and a cousin of Lord Playfair.

Funeral in Toronto.

Toronto, Aug. 1.—The body of the late Prof. Campbell arrived from Gravenhurst early on Sunday morning and was conveyed to the residence of his sister, Mrs. J. Hubert Mason, "Ermleigh," 677 Sherbourne street. It was accompanied by Mrs. Campbell, Gerald Campbell, youngest son of deceased; Mrs. Mason and Stuart Playfair. The funeral will take place this afternoon at three o'clock, and the interment will be at the Necropolis, where Prof. Campbell's father and mother are buried. Death was due to a clot of blood on the brain. The deceased left a family of three sons, Dr. R. P. Campbell of the Montreal General Hospital staff, who arrived here yesterday; Dr. John Campbell, surgeon on a steamer now on its way to the west coast of Africa, and Gerald, who was with his father in Muskoka.

Plumbing

Sanitary Plumbing, Steam and Hot Water Heating. Well done, as it should be.

FRED T. BUTTERS,
13[illegible] Hunter-st. Phone [illegible]

THE WHOLE WORLD KNOWS

Sun Life Assurance Co'y

OF CANADA

We want YOU to know

THE BEST POLICY IT HAS FOR YOU

A GIFT OF $1,000 A YEAR would be an acceptable one to your wife or daughter, wouldn't it?

You can make such a gift without sinking much capital by means of the New Guaranteed Income Endowment Policy of the SUN LIFE ASSURANCE CO., of Canada.

And at the same time you are creating an income for your maturer years. Income may be $100 or $10,000 a year according to the amount you wish to save.

W. H. HILL

MANAGER CENTRAL ONTARIO

159 Hunter-St. Peterborough, Ont.

If you think of having something printed and have it well done, see the Review Job Department. Suggestions, Designs. Every care taken to please you.

Children's Aid Society

FOR THE CARE OF NEGLECTED AND ILL-TREATED CHILDREN

INCORPORATED by Act of Legislature, 1899. Information required. Informants names kept strictly private.

CHILDREN FOR ADOPTION

Office Hours: 11 to 12 a. m.

OFFICE — DIVISION COURT BUILDING

GEO. COCHRANE

AGENT AND ASSIS'T SEC'Y

Coal and Wood

The Best, Well Screened, Bright Coal all sizes, delivered promptly. All Lehigh. You get satisfaction using our coal.

FIRSTCLASS DRY HARDWOOD NOW IN STOCK

J. E. A. FITZGERALD

Cor. Brock and Aylmer St.
Telephone 111

HIGHEST CASH PRICE

PAID FOR

Furs, Skins, Hides, Tallows, also Junk OF ALL KINDS

T GEORGE HOLMES

Cor. Simcoe and Bethune-sts.

PLACE YOUR ORDER

FOR YOUR

PLUMBING, HEATING —AND— ELECTRIC WIRING

early in the season in order that we may complete your work before the rush of spring orders.

We have on hand at all times a full assortment of plumber's supplies and all work requiring immediate attention will receive same.

Estimates in anything in the above lines cheerfully given.

NEW LAMP

We have just received a shipment of the new Patent "Osuminum" Lamp, which may be seen in our window, 43 George-st.

MacPherson & McGregor

Contractors in
Plumbing, Heating and Lighting

CANADIAN PACIFIC RAILWAY

EAST	ARRIVE	DEPART
Norwood, Havelock, Ottawa, Montreal	5.10 p. m.	11.35 a. m
Indian River, Norwood, Havelock	7.12 a. m.	7.43 p. m
Norwood Havelock, Kingston, Ottawa, Montreal, Portland, Boston.......	5.10 a. m.	12.26 a. m.
WEST		
Toronto, London, Detroit, Chicago.................	11.26 a. m.	5.10 a. m
Toronto and intermediate	7.33 p. m.	7.12 a. m.
Toronto, London, Detroit, Chicago	12.30 a. m.	5.10 p. m
Toronto, North Bay, Port Arthur, Northwest......	11.35 a. m.	5.10 p. m

GRAND TRUNK RAILWAY SYSTEM.
RAILWAY TIME TABLE

	Arrive	Depart
Lindsay, Orillia, Midland, Gravenhurst, North Bay Stouffville and Toronto	11.45 am 8.00 pm	5.30 pm 8.20 am
Port Hope, Toronto, London Detroit, Chicago & West Niagara Falls, Buffalo, Cobourg, Montreal and East	8.20 am 5.33 pm	11.45 am 9.05 pm
Toronto, Lindsay, Stouffville Uxbridge and Markham	10.25 pm	7.20 am
Lindsay Local	8.15 am	9.00 pm
Hastings, Campbellford, Madoc, Belleville, Kingston Montreal and East	8.10 am 8.40 pm	8.30 am 2.00 pm
Lakefield	10.30 am 5.05 pm 6.50 pm	8.30 am 11.15 pm 5.40 pm

THE CORPORATION OFFICERS

Geo M Roger, Esq., Mayor,
S R Armstrong, Clerk.
Felix Brownscombe, Treasurer
E H D Hall, Town Solicitor.
D W Dumble, K C, Police Magistrate
Geo I Rennal, Chief of Police.
T A S Hay, C. E., Town Engineer
W J Green, Tax Collector.
Dr. Bingham, Medical Health Officer.
W F Miller, Relief Officer.
Thos Rutherford, Chief of the Fire Brigade.

TOWN COUNCIL

Geo M. Roger, Esq., Mayor; Aldermen—Messrs. R F McWilliams, Henry Best, Frank Adams, Jos Button, Wm Scott, Henry Rush Wm Johnston, Robt Chisholm, Jas Edgecumbe Robt Hicks, E F Mason, M A Morrison

AGENTS OF THE REVIEW.

Moneys may be paid to and subscriptions left with the following gentlemen who have kindly consented to act as agents for THE REVIEW:—

KEENE....Dr. J. M. Shaw, Victoria Drug Store
HASTINGS......Walter W. Fowlds, News Agent
NORWOOD... .... D. H. Booth

The Daily Review.

MONDAY, AUG. 1, 1904.

The Port Hope Guide says that it was misinformed when it said that the Hon. Geo. A. Cox had acquired waterpower on the Trent. We disputed the accuracy of the statement when we called attention to it.

The Laurier organs are protesting that Lord Dundonald's advice to Canadians to keep their hands on the Union Jack is unnecessary. We think it was very timely when a member of the Laurier Administration had just been uttering threats in London of the disruption of the tie binding us and the Empire.

Sir Fred. Borden in the House of Commons uttered the falsehood that Major Glasgow was the senior major of the 2nd Dragoons, and was promptly exposed by Col. Sam Hughes, who produced the army list, which showed that there were two other majors in the regiment gazetted on the same date, and whose experience was as combatant, not medical, officers. Yet the party organs are repeating the Minister's invention.

JACKSON AND HIS CHAMPION

Sir Richard Cartwright Defends and Rewards Subornation of Perjury.

There is a limit to everything, and Sir Richard has apparently reached the limit of patience and charity by appearing as the champion of J. B. Jackson. The defence offered by the Minister of Trade and Commerce of the insult to public decency involved in the appointment of a man like Jackson is as painful an evidence as could be presented of the depths of political degradation to which it is possible for political exigencies to drag a respectable man.

It is unnecessary to recall the story of the services by which Jackson gained his reward. The people of this district are already too familiar with the abominable details. There is not a respectable Liberal in Oxford, North or South, who is familiar with Jackson's political career, who does not blush at the mere mention of his name. Yet Sir Richard Cartwright feels it to be no outrage on public decency to stand up in defence of Jackson's conduct and to assume the full responsibility for accepting and rewarding his nefarious work.

It is impossible to believe that Sir Richard was in ignorance of the true character of his factotum's work in South Oxford; he does not plead ignorance, but boldly offers justification. The only alternative, therefore, from the conclusion that Sir Richard's own estimate of public morality is very low, is that he is helpless in the hands of his own factotum. Has all Sir Richard's fine talk about public decency and public morality been canting shame? Or was J. B. Jackson in a position to make his demands and enforce them? Whichever explanation is accepted, it is evident that no lustre will be added to Sir Richard's reputation.

Sir Richard, it will be noticed, boldly accepts the sole responsibility for the Jackson appointment. Unfortunately for his colleagues he is unable to do this. He may shoulder his own fair share of the odium, and that undoubtedly is the greater portion, but he can do no more. It is significant, however, that he is anxious to take all the blame. His anxiety in this respect may be taken as an indication of the feeling of his colleagues in the matter. It may be taken for granted that it is not because of pride in his own handiwork that he seeks to assume the sole responsibility; the probability is, rather, that he finds it difficult to distribute the honors, and so makes the virtue of a necessity.

There is one statement in Sir Richard Cartwright's defence of Jackson which the public will not willingly allow to pass. Jackson's work, he declared, was not nice work, but it seemed necessary. This is a slur on self-respecting people which calls for prompt repudiation. The kind of work that Jackson did is not necessary, and it is an insult to the people to say that it is. If such work were necessary as that by which Jackson gained his reward, it would be a sad lookout for Canada. It is because the people are convinced that such work is not necessary that respectable Liberals—and, after all, they constitute the mass of the party,—not only in the Oxfords, but throughout the country, feel ashamed and humiliated at the mention of Jackson's name. Such work is not necessary; such men are not necessary, and such champions of such men and such work are not necessary.—Woodstock Express, Indep.

Medicines You Can Trust

There are no family medicines that have such a firm hold on the confidence of the people as those of Dr. A. W. Chase, the famous physician and receipt book author. The superior skill as a physician and the intelligence of character for which Dr. Chase is everywhere known stand as a guarantee for his medicines, on every box of which are found his portrait and signature.

PRODUCE THE EVIDENCE

Concealing the Documents that they may Calumniate Lord Dundonald.

It was intimated by the Globe that Lord Dundonald had been striving to induce the Government to convert Canada into an armed camp—to introduce into this country the military system of Europe. It accused Lord Dundonald of recommending the expenditure of thirty to forty millions of dollars on military armament and the erection of a chain of fortresses along the national frontier—"Gibraltars," the Globe called them, and denounced the wicked project.

Lord Dundonald has repudiated the Globe's accusations as groundless and absurd and as having been published for the purpose of bringing him into contempt. In spite of this denial the Globe asserts, as quoted above, that the rumors to which it gave publicity "were in the main correct" and therefore that the Government did right in suppressing Dundonald's reports.

Does it not appear necessary in view of these conflicting statements to publish Dundonald's suppressed reports? If the Globe's statements are accurate, Lord Dundonald has been guilty of deliberate untruth. But we respectfully protest against the procedure by which Dundonald is condemned for something said to be in documents which are in the hands of his enemies, which might be produced as evidence, but which are kept secret against the wishes and protests of the accused.—Hamilton Herald, Ind p.

In Our Grandfather's Youth

Paralysis was almost unheard of in the youth of our grandparents, and now nearly every newspaper contains a record of someone being stricken with this dreadful form of helplessness. Paralysis is in reality a starving of the nerves, and can always be prevented by the timely use of Dr. Chase's Nerve Food, a preparation which has no rival as a creator of nerve force.

THE BODY OF THE SUN.

In Its Density It Resembles Somewhat a Globe of Tar.

It is generally agreed that the main body of the sun—the nucleus within the photosphere—must be purely gaseous. This seems to be an unavoidable conclusion from the sun's low mean density and its tremendous internal temperature, which must almost certainly be far higher than that of its outer surface, so high that even the enormous force of solar gravity is able to compress the vapors to a density only one and four-tenths that of water, although among the constituent elements are many of the metals (iron being the most conspicuous) which in the solid or liquid state are from three to eight times as dense. The reader must not imagine, however, that this gaseous nucleus is like air or other gases as we encounter them upon the earth. Denser than water and strongly viscous from the heat, it more resembles a globe of tar except near the outside. There the vapors relieved from pressure are free to expand and to cool both by the expansion and by radiating heat to outer space in a region of powerful currents, ascending, descending and cyclonic.

The photosphere or luminous surface is generally believed to be what it looks like—a sheet of clouds enveloping the nucleus and consisting of minute drops and crystals formed from those vapors which condense at the highest temperatures. These clouds float in an atmosphere composed of the permanent gases like hydrogen and helium mixed with the more numerous vapors which condense only at far lower temperatures than those that form the clouds. As to the substances which compose the cloud particles, opinions are unsettled.—Professor C. A. Young in Harper's Weekly.

An Odd Globe.

A great globe ornamented with the map of the earth carved in stone decorates the estate of an eccentric Englishman at Swanage. It stands overlooking the sea and is visible for quite a distance. One may walk about it and study it in detail. The plain surfaces, such as the oceans, lakes and deserts, are decorated with Scriptural texts, which are supposed to apply especially to the locality they occupy.

Shooting at St. Louis.

East St. Louis, Ill., Aug. 1.—While Deputy Sheriff Louis Burke was making an arrest Saturday night, Wm. McLaughlin, a packing strike sympathizer, interfered and Burke drew a revolver and shot McLaughlin, killing him instantly.

A short time later two unidentified negroes employed by the packing houses to take the place of strikers, became involved in a quarrel with Otto Swartz and Bud McCandless, striking employes. One of the negroes fired several shots, and the white men were badly wounded.

Drowned in Gatineau.

Ottawa, Aug. 1.—Pat Murtagh, 23 years of age, son of a farmer in Hull Township, was drowned in the Gatineau River at Ironsides last night. He was in swimming with a brother and Chas Joiner, and took a cramp and sank. His companions threw a plank to him, but he was unable to catch it.

VON PLEHVE'S FUNERAL.

Attended By the Emperor and the Dowager Empress—Czar Was Visibly Moved—Murderer in Prison.

St. Petersburg, Aug. 1.—M. Von Plehve, late Minister of the Interior, was buried yesterday, and in every city and hamlet of this vast Empire church bells were tolled and masses and prayers said for the repose of the soul of the murdered Minister. The services were of an impressive and imposing character. At 1 o'clock yesterday morning high mass was said in the stately chapel adjoining the Ministry of the Interior. Emperor Nicholas and the Dowager Empress stood with the widow and children of the Minister at the foot of a great mound of flowers, on which rested the casket.

Emperor Visibly Moved.

The Emperor was visibly moved, and upon the conclusion of the mass he followed the casket, which was taken upon the shoulders of the ministers and borne down the broad marble staircase to the street. The body was placed in a great white open hearse drawn by six black horses. A black-garbed groom stood at each bridle, and in advance went sixteen similarly clad lantern bearers. The Emperor walked a short distance, but as the Novedevichy monastery, where the burial took place, was over five miles, he soon returned to the Peterhof Palace. It is the custom in Russia to walk at funerals. The sidewalks along the route were crowded, but lines of police kept the streets clear. Fifty thousand people watched the procession.

Murderer Placed in Prison.

The murderer of M. Von Plehve has been removed from the hospital to the Wyborgsky prison. The police decline to reveal his alias, on the ground that it might defeat the ends of justice.

Father of Assassin Arrested.

Helsingfors, Finland, Aug. 1.—The father of Eugene Schaumann, the assassin of Gen. Bobrikoff, Governor-General of Finland, has been sent to St. Petersburg under an escort of gendarmes.

Prof. Gummerus of the University of Finland has been exiled to Russia, being the fourth professor from this institution to be exiled since the murder of Gen. Bobrikoff.

Nothing is known here of Leglo, the alleged name of the assassin of Minister Von Plehve, though rumors are afloat that he was here three weeks ago.

New Target For Bomb.

London, Aug 1.—A special despatch from St. Petersburg to The Agence Russ says that Count Ignatieff will succeed the late M. Von Plehve as Minister of the Interior.

Nicholas Paulovitch Ignatieff was born at St. Petersburg in 1832, and entered the guard when seventeen years old. Later he was appointed military attache to the Russian embassy in London, and in 1858 was sent on a special mission to Khiva and Bokhara. In 1860 he was appointed Russian ambassador at Pekin, and ambassador to Constantinople in 1864. He was appointed Minister of the Interior under Alexander III., but was dismissed in 1882, though he remained a member of the Council of the Empire. He has since been conspicuous as a leader of the Pan-Slavic party in Russia.

DR. TELFORD ARRESTED.

Charged By Coroner's Jury After a Two Days' Session—Police Looking For A. G. McHarg of Vancouver.

Vancouver, B.C., Aug. 1.—A coroner's jury, after two days' session, has brought in a verdict charging Dr. Robt. Telford, one of the proprietors of the Bernard Sanitarium in this city, with causing the death of Miss Hattie Bowell, daughter of Collector of Customs Bowell, by performing an illegal operation. Dr. Telford has been placed under arrest.

Warrant For McHarg.

Victoria, B.C., Aug. 1.—A. G. McHarg of Vancouver, who is wanted by the police on a charge of criminal complicity in the death of the late Miss Bowell of Vancouver, daughter of Collector of Customs Bowell, and granddaughter of Sir Mackenzie Bowell of Ottawa, in the Burnard Sanitarium, Victoria, was in Victoria Friday night and is now believed to have escaped to the Sound. McHarg is charged with having taken a prominent part in the procuration of the operation, which, it is alleged, resulted in the death of Miss Bowell, whose body has been exhumed by order of the authorities. The police are searching the city for McHarg.

Beloved By All

A Vancouver paper of July 25, in announcing the death of Miss Bowell, said. The news of the death of Miss Hattie Bowell came as a sad shock to the many friends of the family. Early this morning, after a brief illness, she passed away surrounded by her sorrowing relations. Born in Winnipeg in 1883, she came to Vancouver when her father, John M. Bowell, was appointed collector of customs at this port in July, 1887, and was educated here. Clever and bright, she was greatly beloved by all who knew her.

Lever's Y-Z (Wise Head) Disinfectant Soap Powder dusted in the bath softens the water at the same time that it disinfects. a

Killed Near Milton.

Milton, Aug. 1.—Richard Knox was struck by a C.P.R. freight one mile west of Milton, about 1 o'clock yesterday morning, and instantly killed. The body was found by Duncan Reed, who immediately returned to Milton and notified Constable Bradley and Coroner McCall, who took charge of the remains and brought them to Milton. An inquest will probably be held this morning. He formerly resided at 117 Markham street, Toronto, where his mother lives, and was employed by the Toronto Pressed Brick Co.

One Way to Foretell Weather.

There were weather prophets before the weather bureau. A correspondent of the Springfield Republican says that once when Dudley Leavitt, for many years the maker of the New Hampshire Almanac, was driving northward through Nottingham he encountered a farmer hoeing by the roadside.

"A fine morning," said Leavitt.

"Yes," was the answer, "but it's going to rain before long."

There was no hint of rain in the summer sky, but before Leavitt had got through Northwood narrows a heavy shower came down upon him. Wishing to find out how the farmer could predict so exactly, he turned back and found him out in the field again after the rain.

"I should like to know," said the astronomer of Winnepesaukee, "how you could tell so exactly what the weather was going to be."

"Well," said the sage, "when my old ram scratches his ear with his left hind foot in the morning I'm certain 'twill rain before night. Besides, if that old fool of a Dud Leavitt says in his almanac, 'Fair weather may be expected,' I know 'twill be just the contrary."

Sat in the Chair He Will Die In.

"Dutch" Fisher, the condemned murderer from Toledo, sentenced to die July 7, was the subject of a mock execution in the penitentiary at Columbus the other day. At his own request Fisher was taken to the death chair. The clamps were adjusted, the straps tightened and the black cap slipped over his face. He laughed as the cap was taken off. "I'm not afraid of it," he said. "I just wanted to see how it felt. One is certainly locked in tightly." He walked back to the death cell as if he had forgotten how fatally his next "sitting" would result.

What Target Practice Costs.

Cash prizes are offered by the navy department for the best records, and to meet this expense congress appropriates about $200,000 yearly. England appropriates $20,000 for prizes, and in 1900 Germany's budget included an item of $482,000 for ammunition in target practice.

Severe Pains in the Back

Caused from Deranged Kidneys--Now Well and Gives Credit to Dr. Chase's Kidney-Liver Pills.

Mrs. H. Trollope, 850 Water st., Peterboro Ont., states:—"I have used two boxes of Dr. Chase's Kidney-Liver Pills and found them an excellent medicine. I had severe pains across the back which came from my kidneys being out of order, and after using Dr. Chase's Kidney-Liver Pills for a time I began to feel a wonderful improvement in my health.

"I have no more pains in my back now and am feeling as well as ever I did. Consequently, I am glad of an opportunity to recommend Dr. Chase's Kidney-Liver Pills."

Dr. Chase's Kidney-Liver Pills, one pill a dose, 25 cents a box, at all dealers, or Edmanson, Bates & Company, Toronto. To protect you against imitations the portrait and signature of Dr. A. W. Chase, the famous receipt book author, are on every box.

TRUNKS, VALISES, SUIT CASES, TRAVELLING BAGS and TELESCOPES

If you are in need of any of the above take a look at our well assorted stock.

These well made goods are indeed lowly priced.

J. T. Stenson's

358 George-st.

LAWN SWINGS
—AND—
VERANDAH CHAIRS

We have just received a shipment of the most up-to-date Lawn Swings. They are nicely finished and have adjustable backs which make them very comfortable. They come in two sizes, for two or four persons. Price $8 and $10 each. Call and see them.

In order to reduce our stock we will sell all Verandah Chairs, of which we have a fine variety, at strictly COST PRICE. If you want a chair you will do well to see these.

J. J. TURNER & SONS
Corner of George, King and Water-St.

The Daily Review.

SATURDAY, JULY 30, 1904.

THE TRENT WATERWAY

An Intresting Debate in the House of Commons.

Continued from Saturday.

Sir William Mulock—They consume great quantities of grain and the bulk of it is brought in by train. I am told by the grain buyer for that concern, that they were grinding 22,000 bushels of oats per day and were looking forward to a greatly increased output. He told me that the great bulk of it came at present by rail, but nevertheless the canal will serve, and is today serving, a very good local purpose. I mention that to show that the expenditure up to the present is not dead money altogether. As to what should be the policy of the future with regard to that enterprise, it is not a matter that at this date need be regarded as open to any doubt. When the country committed itself to this enterprise by various expenditures, it committed itself to completing the enterprise as rapidly as circumstances would warrant, and we may look forward to the Trent Valley canal in the near future as completed to connect the Georgian bay with Lake Ontario at Port Hope or Trenton, or some other point, which may be determined upon as under all circumstances the best. I had the honor of visiting Peterborough on the occasion of the opening of this lock, and I came away filled with delight at what I saw there. The work itself is a credit to all who had a part in its construction. The only thing I have to regret is that though this enterprise had been pressed upon our predecessors for so many years, their interest in it was chiefly made known on the eve of the election, and that the prosecution of the work seemed to cease on election day. That has not been the case with the present government. We have not made it an election card; we have not made any boasts, but we have steadfastly pursued a policy continuing expenditure on that work, and today there are 120 miles of navigable water. I trust that before long we shall see that canal system completed, and not only interprovincial trade passing through it, but that we shall also see it serving a very important local purpose. I would think that the wisest course to pursue would be for the government at the earliest moment to have a most complete inquiry as to the proper route to connect the system with Lake Ontario and with the Georgian bay, and when a decision is reached proceed with the work vigorously to completion.

Mr. Haggart—The Postmaster General took a great deal of trouble to state that all the progress on this work was due to the present administration. Would the hon. gentleman point out what part of the work his government initiated on the Trent canal? My memory is that all the contracts that are under way at the present time were let by the Conservative government. He says that the government intends to push this work to completion, but look at the paltry vote of $100,000 which they ask for, and which would not pay for the contracts already let. What are these gentlemen doing in connection with making the Trent canal an election issue? When I asked the minister when he was going to let the contract down to the Bay of Quinte, his answer was that it was not routed yet. The Postmaster General says that when they decide where the outlet is to be, the canal will be proceeded with energetically. He is thus in a position to say to the people of Port Hope: Support our candidate if you wish to have the canal at Port Hope; and to the people of Trenton he will say: Unless you behave better than you have in the past there is no chance whatever of having the entrance at the Bay of Quinte. The decision as to the entrance of that canal should have been arrived at long ago. The members of this House should have been told where the entrance was to be before they voted any money. The government now take credit for the lift lock. What had they to do with it? I listened to the speeches these gentlemen made the other day at Peterborough, and the name of the man who started the first lift lock in America was never mentioned. I myself let the contract for the lift lock and decided upon the principle of it, and yet the present Minister of Railways thinks it was all done under the able administration of himself and his Liberal predecessors. They had nothing to do with it. No work has been done on the Trent canal that was not initiated by the Conservative government, and the contracts for it let by that government. The present government had to go on and complete it because the contracts were let. That is the truth of the matter. I am glad to hear the Postmaster General say that this work will be of benefit to the people fo Canada. That is a new idea of his, because when any expenditure on the Trent canal was proposed by the Conservative government, it was denounced by the Liberals when they were in opposition. I say that the expenditure of $4,000,000 on the Trent canal has been returned twice over to the people of that section, and that is true if for no other reason than that it has controlled freight rates. But, Sir, we have no expenditure on public utilities in our section of the country. Poor Ontario fares badly; the public money is reserved for other places. What do you think of an expenditure of $100,000 on the Trent canal, a work which the people of that district have been expecting the completion of for years. Even today the government state that they do not know what route will be taken by the canal. Well, I can tell them that the route is decided. They are within 18 miles of the Bay of Quinte; are they going to stop there and go to Port Hope. I would like to see both routes adopted.

I think it would be better that the canal should be built both to Trenton and to Port Hope; then you would satisfy both sections of the country. However, in my opinion, the work is one of great utility to the people in that section of the country. The expenditure is a justifiable one, and one that will have the result of equalising freight to any man who lives upon any part of the canal and I am glad to hear that this undertaking, for which I let the contracts, has proved a success. I would like from the minister a comparison of the expense of working a lift lock and of working an ordinary lock such as in use in other parts of the country. What is the difference in time and expense of the two systems? We want the fullest information, and I would like parliament to know how this $100,000 which is voted this year is to be expended. Is it to be expended for the completion of the upper lift lock in order to enable us to get communication with Lake Simcoe, or is it intended to expend it in some other way?

Mr. German—Having let the contract the hon. gentleman no doubt decided in his own mind whether or not the canal should go from Rice lake to Port Hope or to Trenton. Did the hon. gentleman or his government decide that question?

Mr. Haggart—There is no doubt that when our government was in it was never thought that the canal was going to Port Hope, but it was urged upon the government that this would be an equally advantageous scheme.

Mr. German—Then you decided against Port Hope?

Mr. Haggart—The hon. gentleman has asked me to give an opinion of the two routes when the government, which he is supporting has not given such an opinion. Do you think the opposition have not as much right to dangle two routes before the people as the hon. gentlemen supporting the government?

Sir William Mulock — What route does the hon. gentleman favor?

Mr. Haggart—Hon. gentlemen say that it is not routed, but would ask the opposition to adopt a particular route. We have not the routing of the canal.

Mr. German—You had it.

Mr. Haggart—And then we proceeded upon a plan and intended to complete that plan.

Sir William Mulock—To what point?

Mr. Haggart—But when these gentlemen got into power they said: No, the canal is not routed at present. They have not surveys or information enough to enable them to determine whether the canal is to go to Port Hope or to the Bay of Quinte. The general election is coming on this fall, and in each section of the country through which the proposed routes run, hon. gentlemen will be able to give assurances to their friends and will send letters into the country: Do your duty b our candidates and we will see that you get justice in the building of the canal.

Sir William Mulock— The ex-Minister of Railways and Canals professes to say that his government really placed under the contract the works which have now been completed, and manifested great energy, zeal and earnestness to complete that work, and if I understood him rightly, he went on to say that the government or himself had decided in favor of the outlet to the canal at Trenton.

Mr. Haggart—I never did.

Mr. Cochrane—No, he did not say any such thing.

Mr. Haggart—I carefully avoided that, and I told the reason why.

Sir William Mulock.—The hon. gentleman says he was working on a fixed policy rapidly to complete that enterprise, and he dropped a remark that Trenton was their destination.

Mr. Cochrane—No, he did not.

Sir William Mulock—I am surprised that the hon. member for East Northumberland (Mr. Cochrane) should seek——

Mr. Cochrane—I am not surprised because I always advise people to tell the truth.

Sir William Mulock—I am sorry that we have East Northumberland against East Northumberland in this matter.

Mr. Cochrane—You need not say that at all. You have been fibbing to me for 18 years, and I am not going to allow you to do it any longer while I am here.

Sir William Mulock—The hon. ex-Minister of Railways and Canals (Mr. Haggart) has informed us that he had given great study to this question and was pushing it forward, and he had here stated to us that, according to his conception of the scheme, Trenton is the outlet. I am surprised that the hon. member for East Northumberland (Mr. Cochrane) does not try to hold him to that expression instead of helping him to escape.

Mr. Cochrane—I will attend to East Northumberland without any help from you.

Sir William Mulock—He is not helping East Northumberland at this moment. But to return to the hon. member for Lanark (Mr. Haggart). After all, what would be the policy of the late Government that began this enterprise in 1880, and in 16 years had expended upon it in all $882,000, or the record of this government, that in eight years has expended $3,200,000 upon it. We have expended nearly four times the amount that my hon. friend's government expended upon it.

Mr. Haggart.—You have expended $3,200,000?

Sir William Mulock—That is what I am told by the engineer. He said that all we have done is to complete the contracts he had let.

Mr. Haggart—I said that.

Sir William Mulock.—I am now speaking on the information of the chief engineer, and my hon. friend will of course bring out any errors and the chief enginner will be obliged to give me the correct information. I will now give the information I have from the engineers who are now present, the chief engineer and Mr. Rogers, the engineer in charge of the work. I wish to show my hon. friend how erroneous he is in his statement that we have practically done nothing except to allow the running on to completion of contracts which he had let before his government went out of office.

We found the following contracts let by the previous government, and we have completed them:—The contract of Brown, Love & Aylmer, the Corry & Laverdure contract, and the Onderdonk contracts. These are the only uncompleted contracts handed down as legacies to the present government. The present government than let the following contracts and there has been expended on these contracts the sums which I am about to mention:

Larking & Sangster...	$296,860
Dominion Bridge Company, for the lift lock...	211,160
Brown & Aylmer...	282,660
Central Bridge Co., bridges... ...	32,4.0
Dominion Bridge Co., bridges.	4,301
Hamilton Bridge Co...	35,514
Conroy...	7,638
Edward Conroy, for piers, Grand Trunk Railway track...	23,400
James Bogue...	6,625
Battle, for cement...	610
Lakefield Cement Co...	60,948
Owen Sound Cement Co...	55,031
Rathbun Cement Co...	190,441
A. T. Rowley...	14,200
Sola cement...	23,214
Wurtelle cement	5,428
Land damages...	310,619

These land damages, of course, are not contracts, but are features of the scheme.

Mr. Cochrane—Are there contracts for them?

Sir William Mulock—No, one cannot contract for damages of that charcter. My hon. friend says that they were determined to carry this scheme through, and, therefore, that we are only completing their work, so that they are entitled to all the credit; that we are simply drifting on with what they commenced.

He says that on the other hand we pronounced ourselves against the scheme, and yet to-day are committed to it. Well, we have heard of the one who said he would not, and yet he did, and of the other, who said he would, and yet did not. To whom belongs the greater credit? My hon. friend the ex-Minister of Railways and Canals (Mr. Haggart), when in office, favored the Trenton route. Out of office he favors both the Trenton and the Port Hope routes. Any gentleman who would voice the opinion of his party as favoring two routes, evidently favoring neither, because he knows that no government would ask Parliament to vote an expenditure for connecting that inland system at the two points.

Mr. Gourley—I would support both routes.

Sir William Mulock—There is another available route as well. That would be three routes. There is the Cobourg route. Is the ex-Minister of Railways going to give the go by to Cobourg? It is true that Cobourg in the last election or two did not support these hon. gentlemen, but prior to that it gave them good support. Why, then, turn their backs on Cobourg?

Mr. Cochrane—You want to help your candidate.

Sir William Mulock—I want to do what is right. It is contended by the people of Port Hope that the surveys made up to date in favor of the Trenton route are not reliable. They contend that their route has not received fair consideration. That may be true or it may not. I am sure that none of the officers who have been giving consideration to the selection of a route would unintentionally do any injustice; but, nevertheless, it is quite possible that the merits of one route may have been so paramount in the minds of the engineers that they paid no attention to a more desirable one. I am not offering any opinion, because I know nothing of the relative merits; but when a great portion of the community, when the people in the eastern part of the county of Durham and the western part of the county of Northumberland assert that they have a more desirable route, is it not the duty of the government to listen to their representations and give them an opportunity to make good their statement. We have received twice of late very influential deputations of prominent men from the county of Durham, urging the government to have a careful examination made of of the topography of their country before reaching a final conclusion. We would not be a representative government if we turned a deaf ear to such an appeal. Therefore, before any government would be justified in committing itself to any special route, it should have unbiased and reliable advice as to which is the better route. This is the course we intend to pursue, and one which will commend itself to the taxpayers of this country. When expert opinion is obtained and all information with regard to the business side of the question, the government will be in a position to decide. Did the ex-Minister of Railways ever have a survey made of the Port Hope route? Did the late government ever have plans and specifications showing the work to be done on the Port Hope route, and a classification of the adventages and disadvantages, or did they reach a decision with regard to the Trenton route, without considering any other? I would like an answer to that question.

To be continued.

DRESS COATS.

Their Cheerful Symbolism in the Family—True Value of Etiquette.

How far or how much should we behave at home as we do in company? Must we be just as much dressed and just as agreeable in family life as in society? Must our husbands and sons wear dress coats at dinner? Yes, if that means they should be just as agreeable and polite as if they were with other folk than their own; no, if it means that they have not time between office business and ward politics to conform to the usual etiquette of attire, provided that at least they have time enough to seem glad to be at home again.

Shall women wear evening dress at the family home dinner? That depends on whether such dress means low neck or only something better than the morning working gown. At any rate, they should "change their dress," as the phrase goes. But how can they do it when they have to prepare and dish a dinner? Just here comes in the advantage of training. If cooking schools had done nothing else than to show women how to cook without getting red in the face, how to have everything got ready when men and children were out of the house and then how to dish the dinner and yet not seem tired (even if one is) and how to be pleasant (when one does not feel so) they yet would have largely contributed by their teaching to the pleasures of home life.

Whether one should or should not wear the conventional evening dress in daily life depends on the style and spirit of the home. Its style—that is, its income—often forbids rigorous application of such costume, though its spirit always commands it, for the sense of welcome, leisure and ease conveyed by evening dress can be nourished just as much by a fresh collar or shirt waist as by a dress coat or a low necked gown. The symbolism of the dress coat is the grace before meals, the thankfulness that one has wife, husband, child, friend, somebody, if only oneself, for whom it is worth while to look as charming as one can. The less attractive one is in appearance — for not all are beautiful — the more need is there of the dress coat symbolism.

In many homes where dress coats cannot abound, as well as in those where they do, the family reserves its bits of news, its choicest anecdotes, its conundrums and jokes for the dinner table. Such conversation makes palatable many an ill cooked dish and is economical in the long run, for a merry mind and heart aid digestion. If we can but realize the higher meaning of etiquette we shall look upon the dress coat as merely the temporary outward sign of permanent inward courtesy of thought which in act we would as eagerly extend to our family as to our guests.

Then when we do accept society's conventions of dress we do so without losing the large simplicities of our heart.—Kate Gannett Wells in Boston Cooking School Magazine.

◆

For Over Sixty Years.

An old and well-tried remedy.—Mrs. Winslow's Soothing Syrup has been used for sixty years by millions of mothers for their children while teething, with perfect success. It soothes the child, softens the gums, allays all pain, cures wind colic, and is the best remedy for diarrhoea. Sold by all druggists in every part of the world. Twenty-five cents a bottle. Its value is incalculable. Be sure and ask for Mrs. Winslow's Soothing Syrup and take no other kind.

Why Not Have a Raffia Hat?

It is not such a tedious, difficult matter as most people suppose to make one of those pretty raffia hats that are so popular just now. Of course elaborate designs may be attempted, but the plain woven hat looks as pretty when worn as the more fancy ones. These woven ones may be made in a couple of evenings and are very pretty made up in the wide sailor or trio corner shape and trimmed with bands of velvet or foliage. The raffia, which comes in black, red, green, brown and natural shades, is on sale at the Review Office, which is open every evening.—2d.

Would You?

If you had it to do over again, would you marry?

Of course you would, for if you had your life to live over again you would live just as you have lived.

But if you had known, when young, what you know now, would you marry, as you did?

That, however, is not a fair question, knowing that such a thing is impossible.

Besides, you could have learned from the lives and experiences of others if you had been anxious to know all about married life before entering upon it yourself.

Possibly you were advised this way and that, warned to look out for trouble and assured of complete success. No wonder advice is so cheap; it is so plenty. And who wants anything so cheap that it is given away just to get rid of it?

That's how you felt, no doubt, and that is, or once was, your excuse for doing as you did.

It is better that you didn't take advice from others, for if you had you might now regard them as your mortal foes and blame them for all your troubles and your woes.—Pittsburg Gazette.

The Worst Kind.

After Piles have existed for a long time and passed through different stages, the suffering is intense—pain, aching throbbing, tumors form filled to bursting with black blood.

Symptoms indicating other troubles may appear to a thoroughly Pile-sick person.

This is when Hem-Roid, the only internal, the only absolute Pile cure brings the results that has made its fame.

It will cure the most stubborn case in existence and a bonded guarantee to that effect goes with each package.

It is to be had at the drug store. Sold in Peterborough by James Lynch, 168 Hunter-st.

A New County Map.

The Review has issued, for general distribution, a new edition of its well known map of the County of Peterborough. The map has been re-drawn and brought up to date and is the most accurate map existing of the county. It is of convenient size and yet legible and handy for reference. Copies may be had by calling at the Review Stationery Store, or will be sent by mail on receipt of 5 cents in stamps to cover postage.

Souvenirs

One of the newest things in the Souvenir line is the real

"Foley" China
(English)

with a map of the Kawartha Lakes on each piece. It comes in the shape of

Horn Tumblers
Vases
Cream Pitchers
Coffee Cups
Tea Cups
Plates
Trays, etc.

For one week we will give 20 per cent discount off the regular prices to introduce it.

The Sailsbury Co.

HAWKES'
Cut Glass

The finest cut glas goods in the world. The 'Clover Leaf' Hawkes trade mark is the guarantee that each piece is genuine. We have a new and fine assortment in many designs. These goods are superb as wedding presents. Nothing finer and more appropriate

Sanderson
Sole Agent

North St., at Delaware Ave.

The
Lenox Hotel
IN BUFFALO

High-Grade Modern Construction. Fire-proof throughout. European plan. Rates $1.50 per day and upward. Room reservations can be telegraphed at our expense

GEORGE DUCHSCHERER
PROPRIETOR

Read Our Big Bargain Offers

Toronto Store,
262-264
QUEEN-ST. W.,
Toronto.
Phone 3023.

10 Rolls grounded Wall Papers free, if 18 yards Border, at 3c yard is purchased.	10 Dinner Sets, 97 pieces, colors blue, brown and green. For set $4.49.	Glass Water Jugs. 50 Glass Water Jugs, regular 25c, for 15c.

Peterboro Store
379
GEORGE ST.
Phone 306.

We would first direct your attention to our north window where you will see 25c gold embossed Wall Papers for ten cents a roll, Border half Price, and the south window for $5.00 and $6.00 Chamber Sets at three dollars and forty-nine cents.

Routley's

FREE GIFT OFFER
12 Tea Spoons will be given free to any one purchasing $2.00 worth of Goods, accompanied by this coupon, (if during this sale.)

Routley's

30 Tea Sets, white and gold, 56 pieces, 12 tea cups and saucers, 12 tea plates, 12 fruit saucers, 2 cake plates, 1 sugar bowl, 1 teapot, 1 cream 1 bowl, regular $6.00 for $2.65.

15 Semi-porcelain and China Dinner Sets, 98 pieces, brown darby and flow blue, gilt lines and edges, regular $25.00, for $18.85.

It would be a great satisfaction to yourself if you would take the trouble to look elsewhere before you come to us, and compare the lines we offer. Cut the free gift offer out and get the spoons as well as get goods that you cannot get elsewhere at so low a price as this store offers. Bring it along, as we know our efforts are appreciated at

Routley's

TORONTO. PETERBOROUGH.

BREEZY
Outing "Togs"

CHARMING, COOL, NOBBY SUITS, WITHOUT AN OUNCE OF SURPLUS CLOTH IN THEM. GOOD DRESSING FOR SUMMER AND VACATION DAYS. YOU CAN GET JUST WHAT YOU WANT AT THE LEAST OUTLAY DURING

LeBrun & Co's
July Reduction Sale

MENS' AND YOUNG MENS' OUTING TROUSERS
MENS' AND YOUNG MENS' FINE WHITE VESTS
MENS' AND YOUNG MENS' NEGLIGEE SHIRTS
From 20 Cents to $1.00 each
A CHARMING ARRAY OF EVERY FANCY IN SHIRTDOM
MENS' AND YOUNG MENS' SUMMER UNDERWEAR
MENS' AND YOUNG MENS' SUMMER NECKWEAR

"Clearing-up Sale" Boys' 2-piece Suits
BOYS' WASH SUITS, RUSSIAN BLOUSES, SERGE SUITS, NORFOLK SUITS etc. 200 PAIRS BOYS' ODD SOLID WEARING PANTS TO BE CLEARED AT 50, 65 and 75 cents.

H. LeBrun & Co
Two Entrances—George and Hunter Sts.

THE
KNITTING WORKS
Hosiery and Underwear.

Ladies'
Stockings

WE ARE SHOWING THE VERY LATEST SHADES IN SUMMER HOSE

The Newest Shades in Tan
Pretty Shades in Gray
White Ground with Black Dots, etc., etc.

IN COTTON AND CASHMERE

TELEPHONE 380

The Daily Review.
MONDAY, AUG. 1, 1904.

THE CITY AND SUBURBS

St. Luke's Church.

Rev. E. A. Langfeldt began his course of sermons on practical subjects last night, preaching on "Excuses that people will make for neglecting their religious duties." The evening services at St. Luke's are bright and short services, lasting only 50 minutes.

Those Pretty Raffia Hats.

Why don't you make a raffia hat to replace the one that was spoiled on the day of the opening of the lift lock? They are easily and quickly made, and are light and durable. The most popular colors are black, brown, red and the natural shade—a light champagne color. Directions for making these pretty hats may be found in the July Delineator, and the raffia is on sale at the Review office, the only place in town where it may be procured. 3d

DR. D. J. BAGSHAW
(Successor to Dr. Neill)
GRADUATE OF CHICAGO COLLEGE OF Dental Surgery; also of Royal College of Dental Surgery, Toronto. Office—Corner of Hunter and George sts., over MacDonald's drug store. Phone No. 73, or after hours phone No. 199. dlyr107

IN THE LADIES' NEW OUTFITTING STORE

4 Extra Specials for a Few Days

Always something of exceptional attractiveness at this store, because we like to make the LADIES' STORE the most popular shopping place in town. We've got for you four extra specials underpriced as you see below.

3 ONLY MUSLIN DRESSES, colors navy, light blue and white, regular selling prices $4.00 and 7.00, special clearing prices $2.99 and $5.00.

18 ONLY WHITE MUSLIN WAISTS. These are slightly mussed from handling, having been used as samples. They are nicely trimmed with tucks and insertion, regular selling prices $1.00, $1.25 and $1.50, special clearing price 69c.

10 DOZEN LADIES' BLACK HOSE, fine quality, (Hermsdorf dye), regular selling price 25c, special clearing price 18c the pair.

3 DOZEN LADIES' SILK AND WASH COLLARS, beautiful fine goods, all new styles, regular selling price 35c and 50c, now all one price, 25c.

Mothers should see our children's STORK PANTS, a long felt want supplied at last.

Harry Adams
LADIES' OUTFITTING STORE.
PHONE 400.

GOVERNOR-GENERAL'S FOOT GUARDS ARRIVE

The Crack Ottawa Regiment Makes Peterborough the Objective Point of a Visit--Camp on Murray-st. School Grounds--Church Parade on Sunday--Sermons by Rev. J. C. Davidson, St. John's and Rev. Father Bader, St. Peter's--The Splendid Band Concert.

The Governor-General's Foot Guards of Ottawa, one of Canada's crack regiments, invaded Peterborough Sunday morning and took up a position on Murray-st. school grounds. It is just thirteen years since this regiment last visited Peterborough, and on that occasion it will be remembered they trooped the colors, and otherwise so conducted themselves as to make the memory of their brief stay here a pleasant one to the citizens. They are here again, and very welcome are they. Everything by way of most hospitable reception is being done by the officers of the 57th Regiment, and by the people of the town, and it is hoped that the visiting regiment's holiday will go down to memory as having been a most enjoyable one. The Foot Guards began their journey from Ottawa about 11 o'clock on Saturday night, by special train, each company occupying a coach. Shortly after seven o'clock Sunday morning the regiment was marching up George-st., with the splendid band playing, on the way to their camp on the Murray-st. school grounds, where tents had been pitched on Saturday afternoon, and everything ready. Counting officers and men of the regiment and bands, the number of visitors was about three hundred and fifty. The officers are Lieut.-Col. Roper, commanding officer; Majors Taylor, Bate and Winter; Capt. Surgeon Kidd, Capt. Quartermaster Rothwell, Major Robinson, of the 21st Regiment, attached; Captains McLean, Graham, Cunningham, O'Hara and McLaren; Lieuts. Prince, Alexander, Bate, Ross and Chrysler; Sergt.-Major Mahoney, Bandmaster Brown, Quartermaster-Sergt. Birtch, Staff-Sergt. Firth, Drill Master Cawardine, Staff.-Sergt. Donaldson, Staff-Sergt. Thoburn. The regimental band consists on the occasion of the band of thirty-five pieces, while the bugle and fife and drum band has about the same number. As the Guards marched to the camp grounds they were admired by many people, who even at this early hour on a Sunday morning were looking with pleased expectancy for the visitors. Representatives of the officers of the 57th, Lieut.-Col. Miller and Major Stevenson, and of the non-coms., the band, and the stretcher bearer corps met the Guards at the station. Accompanying the visiting regiment are nine representatives of the Ottawa Field Battery, a corps which has repeatedly won honors at the annual firing competition, and which last year made way for the 'Midland Field Battery. The Army Medical Corps was also represented.

The event of Sunday was the big church parade to St. John's and to St. Peter's Cathedral. Both regiments formed in Central Park, and the parade was in the following order:—Representatives of the Ottawa Field Battery and the A.M.C., the band, and officers and men of the Governor-General's Foot Guards, the band and officers and men of the 57th Regiment. The 14th Field Battery was represented by Capt. Ackerman. At Hunter-st. the band of the 57th regiment escorted to St. Peter's Cathedral those of the Guards who desired to worship there. In their scarlet uniforms, and great busbies the visiting regiment presented a a very fine appearance. The regimental band has a handsome uniform with deep braidings of gold, and attracted considerable admiration. The bugle band also has a fine uniform and this corps added to the imposing appearance of the regiment.

The organization of the Governor-General's Foot Guards took place on the 7th of June, 1872. One of their privileges is to furnish guards of honor for Parliament and the representatives of the Crown and on great state occasions. By reason of their status, they have precedence over any other regiment. It is noticeable by decorations that there are among the Guards many veterans, and the regiment undoubtedly has a proud record in peace and war. Probably the man who has seen the most service is Major Winter, who was in Egypt, in South Africa, and in the North-West. In the latter campaign at the battle of Cut Knife Hill he was severely wounded, a bullet striking him in the face. There are other very interesting individual records in the regiment. It is without doubt one of the smartest, best-officered and equipped regiments in Canada today and Peterborough is honored in the visit.

The streets were thronged with people when the regiments returned by Hunter and George streets from worship and proceeded to the camp. It was in imposing spectacle. The parade state of the 57th was large, and the appearance of the local regiment came in for much of the praise.

The officers of the visiting regiment were entertained yesterday afternoon and evening by those of the local regiment, and there was also a pleasant sociability among the men of the two regiments. The afternoon was spent, for the most part in visiting points of interest about town.

This morning the Str. City of Peterborough was at the disposal of the men of the two regiments for trips to the lift lock and return. This afternoon the non-coms. of the Guards will be entertained by the local non-coms. on a trip down the river by the Sovereign.

At 3 o'clock this afternoon the officers of both regiments and their friends will be entertained at the Golf Club, and this evening a banquet will be given at the 57th officers' mess.

SERVICE AT ST. JOHN'S.

The military service yesterday morning in St. John's church was very bright and short, partly on account of the intense heat of the weather. After the militia had been seated, the church rapidly filled with people. The Rector, Rev. J. C. Davidson, conducted the service, and the lesson was read by Lieut.-Col. J. W. Miller.

In beginning his address the Rector said that he had been commanded by the commanding officer to extend on behalf of the 57th Regiment a warm welcome to the visitors to Peterborough, and also on behalf of the citizens, and said he hoped that they would enjoy their visit much more than the previous one, about thirteen years ago. The parks and other places were at their disposal, and he hoped that they would take advantage of them. Their homes, also, were open to all the Guards, and he said the citizens would all be glad to have them call. He announced that in the evening special services were being held for the soldiers in the several churches, and extended an invitation to them from the different pastors.

The speaker chose his text from II Kings, V., 1st verse: "Now, Naaman. . . . a leper." The Rector first referred to Naaman's greatness, and said that the ambition to be truly great was a healthy one. It is one in some sphere and degree that may be realized by every man of ordinary powers, and more especially in the militia. There were different spheres in the advance to greatness, just as Naaman was a great man, but, the speaker said, if you so advance, don't mistake the path. It does not lead by the way of self-assertion and self-advancement. We must embrace with all our hearts the constituted authority, just as Naaman did.

The speaker admired the militia for the splendid opportunities of training in obedience and respect to masters and officers, and the effect produced. Every private has an honorary position in the regiment, and was a very particular part in it. Pte. Perry, for instance, has won for himself a great name, and the speaker paid a high tribute to him. He next referred to the non-commissioned officers, and said they were the backbone of the regiment. These men serve without hoping for promotion, and they are the ones that are in touch with every man in the regiment, and they are constantly assisting the commanding officer. No promotion is true greatness, but true greatness may be achieved just where we stand.

Naaman was an honorable man, and every true heart responds to that word. Success and greatness is never found in a short way. There is a way open in all public and private life and in the commercial world, and it is by fair and square dealing and by being true and just.

Naaman was also mighty of valor. Every man should set his heart on this, whether it is the battlefield or in the everyday life. You will need courage for the unexpected things that happen, and the call well be laid on you to be brave and heroic. It must be the man's heroism and self-sacrifice in the ordinary desire of achievement.

Naaman had a terrible disfigurement—that of leprosy, and in you some day will stand revealed your faults. This leprosy is a terrible thing, but in heathen lands does not prevent advancement, as among the Israelites, where total isolation is made, where total isolation is made, and where it is supposed to be the mark of sin. We have marks in our lives, but we also can get rid of them if we have the enterprise of Naaman and do as he did. He had faith in God and acted accordingly.

In conclusion, the speaker said the words Naaman used, were such as foolish men to-day use. He exhorted the people to give all their advancement and greatness up to the Lord, and in company with the church, fight the good fight of life and lay hold on eternity.

During the offertory an orchestra of the Guards rendered a selection.

SERVICE AT ST. PETER'S.

A body of about one hundred men of the Guards attended worship in St. Peter's Cathedral Sunday morning. They were escorted thither by the 57th Regiment Band, detaching from the main body at Hunter-st. There was a very large congregation in the sacred edifice, and an appropriate address by Rev. Father Bader, of the Redemptionist Order, from Saratoga, N.Y., pointed to the duty of the soldier, as not only a defender of his country, but in being faithful to his God. Rev. Dr. O'Brien was the celebrant in the mass. Rev. Father McColl, in a brief address, welcomed the visitors to the church, expressed the hope that their trip hither would be a pleasant one, and referred to the calling of a soldier as being most praiseworthy when he was true to his Creator as well as to his country.

EDIFYING SIGHT.

Rev. Father Bader, in opening his address, said: "If there is an edifying sight in the Church of God, it is to see a number of men in the presence of their God to show Him His due homage and worship. This is our privilege to-day, to see a number of men, brave men, men who have banded themselves together, who have shown they have the courage to make sacrifices in order to be on the alert to defend their country. But, my dear men, it is not sufficient that you have assumed the uniform of a soldier. There is required that sterling, necessary quality of a brave heart. By the fact of your being here present, I will also assume that this is also a part of your make-up—bravery of heart. Why? Because by your presence in the House of God you show you also acknowledge certain duties that you owe to your God and Creator. The man who honors his God and acknowledges his allegiance to his King, that man alone can be brave of heart and a true soldier. If he will neglect the more sacred duty he will also neglect that towards his temporal master and his country.

FAITH WITHIN THEM.

Why is it that you have come hither? It is on account of the faith that is within you. You know there is another duty higher than to your temporal lord and master—that of bringing homage to your God. He commands us, "Thou shalt keep holy the Sabbath Day." You have acknowledged that commandmant and are fulfilling it by being present here, and the motive is the faith that is within you. Rev. Father Bader exhorted them to be men not alone willing to defend their country, but men of faith, first faithful to their God, and they most certainly would be true to their country. Our Divine Saviour tells us that unless we have faith we cannot be saved, and unless we acknowledge God to be God. In order to be a true Catholic you must be enlivened and permeated with that faith which God requires of you. The word faith is sometimes misunderstood. We often hear men saying, "Well, I cannot understand it." My dear men, there is a great difference between believing and understanding. The Catholic faith means that we accept the revealation God has manifested to us as being true, not because we may happen to understand it, but wholly and solely because He has revealed it, solely on account of His authority. Faith has a constant claim upon our daily lives—every day we are required to make an act of faith. How much more willing should we be to make an act of faith in that which God tells us and reveals to us. God cannot deceive, He must be infinitely truthful, otherwise He could not be God. In other words, to be practical, everything you are required to believe in the Catholic Church you believe because God has said so, because He is infinitely truthful, and would not and could not deceive you.

QUALITIES OF FAITH.

We should have a practical faith, relying upon the truthfulness of God. No matter what comes in our way, we should remain firm in our belief. It should not be vacillating. In our daily lives we should have an exclusive faith, everything opposed to it must be rejected. Our faith must be a universal faith, accepting everything that the Holy Church gives to us. We should have a practical faith in our daily lives, not simply being a Catholic man on Sunday, but in our business transactions, in our employments, our work, our relation to our fellow men. Let us also see that we practice Christian charity, that we be honest and just to our neighbor, practical Catholics in the true sense of the word by observing the commandmants of God, so that in all our thinking, in all our speaking, doing or acting, we ask ourselves, is this pleasing to God, or not? If I find that God forbids the act, then I will also condemn it, and will not make myself guilty of it. This is living a Catholic life. Do you as soldiers be faithful to your God, and it then follows that you cannot be faithless to your country, your commander, or to your fellow-men.

A REPROACH.

The speaker referred to words of reproach sometimes made with regard to the Catholic Church; that it demanded things of its members which were not compatible with the loyalty of a soldier to his country. On the contrary, said he, the Catholic Church admonishes and exhorts you to remain faithful to your country and to defend your country. As a Catholic is called upon to make a sacrifice in order to be faithful to his religion, so is the soldier called upon to make sacrifices. As a Catholic it it is required of you to be courageous in spite of the jeers and the smiles of ridicule of your fellow-men. To be a soldier you must be brave. If you have practiced this bravery in regard to your God and your religion, it will be easy for you to practice bravery as a soldier. I claim that there is no soldier as brave as a Catholic soldier that is called upon to defend his country with his blood, to sacrifice his life. He first makes his peace with God, and then throwing all cares aside, is not afraid to meet death. God has forgiven him that which has displeased Him, and that man has now peace of soul and may even court death to obtain the peace and the happiness, and the reward which God has promised him for faithful services on earth. Be therefore good practical Catholic men and you will ever be good, loayal, courageous soldier boys.

SUNDAY AFTERNOON'S SACRED CONCERT

IN VICTORIA PARK BY THE BAND OF THE FOOT GUARDS.

The Programme greatly Enjoyed by a large gathering of People—A Splendid Musical Organization

Of course it had to rain yesterday. The water came down in sheets and it looked as if the sacred concert by the Guards' band arranged for the afternoon in Victoria Park would have to be postponed. After an hour's hard work, however, the weather settled down to fitful outbursts and after a while ceased its tearful operations. The splendid band of the Guards, under the direction of Bandmaster Brown gave an excellent programme and delighted the large gathering which had assembled in spite of dampness to hear it. There were thirty-five pieces in the band and the rendition of the various numbers showed well balanced parts, exquisite harmony, a fine expression and musicianly interpretation. The programme opened with a march, "King of the Winds," nicely rendered. With great nicety the band played the overtures to William Tell and Poet and Peasant, by Suppi. Other numbers were "Reminiscences of England,", cornet solo, "Columbia," (Rollinson), by C. Dontginy, "Evening Idyls," by Barnhouse; "The Holy City," with cornet solo by J. Barrett; sacred selection, "Joy to the World" by Barnhouse; medley, "Bedelia,"; march, "The Buffaloes." At St. John's church in the morning the band rendered the Andante by Mozart very effectively. The playing of the Guards band is of a very high order. The brilliant execution of the numbers yesterday was greatly enjoyed by the citizens, who have always appreciated similar work on the part of the 57th Regimental band. The musical corps of the Guards is purely a local organization and this fact renders its accomplishments all the more creditable, not only to the men, but also to Bandmaster Brown.

The fife and drum and bugle band has also reached a high degree of excellence and it is not frequent to see such an organization as proficient as they upon the two types of instruments, the fife and the bugle.

57TH. WIN TROPHY

News Announced Yesterday by Major Winters of Ottawa.

After the parade yesterday morning the pleasant news was announced by Major Winters, adjutant of the Dominion Rifle League, that the rifle team of the 57th had been successful in carrying off the trophy of the league for this year, being eight points ahead of the 13th Regt., of Hamilton, and closely followed by the 10th Royal Grenadiers of Toronto, and the Vancouver Rocky Mountain Rifles, of British Columbia, of which Pte. Perry is a member. He congratulated the regiment in a neat speech.

This is the second trophy of the League that the 57th has won, the other one coming here about five years ago. Not many regiments have as good shots as the 57th, and several times they have had the opportunity of going to Bisley.

See T. Hurley on Monday and buy some of the properties he is advertising. Call early as he has to return to Toronto. 1d

Brevities.

—The Council meets tonight.

—A Sunday drunk was severely fined this morning by Jas. Stevenson, Esq. He was fined $5 and costs, amounting in all to $9.50.

—One thing noticeable in our military visitors is the number of officers, non-coms., and rank and file who are decorated with medals, some with a number of clasps for South Africa.

SPECIAL FOR FOOT GUARDS.
Creme de Menthe Sundae
Maraschino Cherry Sundae.
On sale only at HOOPER'S

EXCLUSIVE HATTERS to the BEST DRESSERS.

Prices Cut in Half

August and September, the two hottest months, are yet to come. You will roast if you don't put away that felt and put on a straw hat.

Besides you will be going to the races, and the rest of your friends will have a nice straw hat, and you will feel out of place.

What About the Price?

You can buy the best for . . $1.25

A nice one for $1.00

And a good looker for 50

A Fine Child's Sailor for 15

Fred. A. Clarke

Dutton's Market FOR Picnic Supplies

Orange Meat, per package, ... 10c
Royal Peanut Butter
Finest Creamery Butter per lb 20c

Friday next, 29th, Bargain Day in Lemons, 4 doz. for . . . 25c

R. A. DUTTON
Phone 304. 418-420 George-st

FOR THE LAKES

TOURISTS' REQUISITES
Floating Soaps, 5c a cake.
Talcum Powder, 10, 15, 25c a tin.
Sponges, 5c to $1 50.
Almond Creams, Witch Hazel Cream, Cream of Violet, many good TOILET PREPARATIONS, 25c a bottle.

Take a few good reliable remedies with you in case of accident

A stitch in time saves nine. We have the most reliable stitches for sale.

H. H. EDMISON
DRUGGIST 300 George-st.
APPRENTICE WANTED.

The Daily Review.

MONDAY, AUG. 1, 1904.

Personal.

Mr. R. Elliott left today to spend his holidays at Stoney Lake.

Miss Ella Finch, of Torooto, is the guest of Miss Maud Campbell.

Mrs. Nelson, of Toronto, is visiting Mrs. Sawyer, in Ashburnham.

Mr. and Mrs. Roy, of Toronto, are spending a few days in town.

Mr. Reginald Vair, of Norwood, is the guest of Mr. Harry Cressman.

Miss McKittrick is spending her holidays at her home in Hamilton.

Mr. and Mrs. Gilbert Borland, of Toronto, are in town for a few days.

Mr. Lou Johnston has returned after spending his holidays in Brighton.

Mr. E. D. Story, of Ottawa, accompanied the A. M. C. here yesterday.

Master Max Dobbin is the guest of Mr. T. J. Wallace, Keene, for a few days.

Mrs. and Miss Irvine, of Huston, Texas, are in town, the guests of Mrs. H. Waddell.

Mr. W. W. Wood, of Toronto, is in town for the day, renewing old acquaintances.

Mr. J. H. Hart, of Belleville, spent yesterday with his parents, Mr. and Mrs. John Hart.

Miss Annie Wood and Miss Jessie Glover have returned after a sojourn at Gore's Landing.

Miss W. Miller, of Toronto, is spending the holiday with her sister, Miss Florence Miller.

Mr. Percy Reid, of J. C. Turnbull & Co.'s, left today on a two weeks' trip to New York and Brooklyn.

Mr. and Mrs. McAchern and daughter, of Oshawa, are the guests of Mrs. Geo. Henry, Bethune street.

Miss Mattie Curtis, of Lindsay, is the guest of her sister, Mrs. Robert Pearson, Charlotte street.

Miss Nellie Pratt, of Toronto, is spending a few days with her mother, Mrs. Pratt, Simcoe street.

Mr. Clarke, of R. Fair & Co.'s staff, has returned after spending his vacation at his home in Exeter.

Mr. S. S. Moore, city editor of the Review, has returned after spending his vacation at his home in St. Catharines.

The officers of the Guards and of the 57th Regiment were entertained at tea by Dr. and Mrs. Halliday last evening.

Mr. Jack Lang, who has been in Gravenhurst for the past month, has returned, feeling much benefitted by the change.

Messrs. R. R. Sparks, city editor of the Ottawa Free Press, and F. Davey of the Citizen are here as guests of the Foot Guards.

Mrs. Schinchler and her daughter, Mrs. A. F. McMichael, (nee Miss Howden) are visiting her sister and brothers, Mrs. W. D. Morris and J. J. and W. G. Howden.

Wear Trade Mark D Suspende
Guaranteed. Sold everywhere.

Graniteware THAT WEARS LIKE GRANITE

We have a better assortment of enamelware than ever before. 3 different qualities.

Try our "Premier" or "Elite" ware if you want the best.

Preserving Kettles from 30c to $1.00.

The BEST STOVE CO.
Next to Post Office.

IN THE REALM OF SPORT

LOCALS LOST BY 2-1

QUINLAN PITCHED GREAT BALL FOR FIRST ATTEMPT.

Both Teams First Class and made few Errors—No Scoring done until the Eight.

One of the best and closest games of baseball played here this season was played on Saturday afternoon at Nicholl's Oval, and the locals were defeated by Oshawa in a Midland League game by the close score of 2-1. Both teams played excellent ball and only three errors were made, and those by the home team. Quinlan pitched his first league match with the seniors, and certainly made good, as he struck out fourteen and allowed only three hits, and one man to walk. Parker, the visiting twirler, also pitched a good game, shutting out fourteen, allowing one man to walk and giving only 7 hits, which did not prove of very much use. The locals have nothing to be ashamed of in their defeat, as they put up a winning game, but a costly error allowed Oshawa to get in two runs. In the eighth innings McDonald got hurt and Long took his place, and succeeded in scoring the only run. Up to the eighth innings neither team had scored and everyone feared that the game would end that way, but the visitors got in their two.

Hambly was the first to bat for Oshawa and he died at the plate. Crowley and Brockman both grounded to Lamont. T. Pilling for the locals reached first on a safe hit to right field. Lamont and Graham both fanned and Whitcroft grounded to Parker.

Costello and Bowden both were struck out and Cawker grounded to Quinlan. Sheridan, J. Pilling and Earls followed each other out.

In the third Ginnett hit safe to right but was caught at second after a nice throw of Graham's. Giles struck out and Parker grounded to Lamont. McDonald fanned, Quinlan grounded to Parker, and T. Pilling's nice hit to centre was gathered in by Costello.

Hambly again fanned. Crowley walked but was also caught at second. Brockman and Costello reached first but Bowden died. Lamont got first on balls, but was caught stealing second. Graham and Whitcroft did not reach first.

In the fifth, Cawker, Ginnett and Giles failed to reach first. Sheridan hit safely to right but was put out on Brockman's double play to first on J. Pilling's hit. Earls also died at first.

In the sixth Parker fanned, Hambly grounded to Lamont and Brockman fanned. Crowley was left on second. McDonald was struck out, Quinlan grounded to first and Pilling hit a nice two-bagger to left field. Lamont fanned.

Costello and Bowden were struck out and Cawker grounded to Whitcroft. Graham and Whitcroft fanned and Sheridan sent a two-bagger to centre but J. Pilling tapped to Parker.

Gillett flew ti right field. Giles fanned. Parker grounded to Whitcroft and Hambly hit safe to third. Crowley sent a two-bagger to right field and Ginnett and Hambly scored. Brockman grourded to Whitcroft. Earls was struck out but Long hit safe to right field and scored on Quinlan's two-bagger to right. Pilling grounded to Giles and Lamont was again struck out.

In the last Cotello Bowden and Cawker fanned the air. Graham did a similar act and Whitcroft got safe on a hit to right. Sheridan struck out and Pilling followed.

Following is the total:

Peterborough.

	AB	R	H	PO	A	E
F. Pilling, cf	4	0	2	1	5	0
Lamont, ss	3	0	0	1	4	0
Graham, c	4	0	0	14	1	0
Whitcroft, 2b	4	0	1	1	3	0
Sheridan, 3b	4	0	2	0	1	2
J. Pilling, 1b	4	0	0	10	0	1
Earls, lf	3	0	0	0	0	0
McDonald, rf	2	0	0	0	0	0
Long, rf	1	1	1	0	0	0
Quinlan, p	3	0	1	0	2	0
	32	1	7	27	12	3

Oshawa.

	AB	R	H	PO	A	E
Hambly, lf	4	1	0	0	0	0
Crowley c	3	0	1	14	0	0
Brockman 2b	4	0	1	2	1	0
Costello cf	4	0	0	0	0	0
Bowden 1b	4	0	0	8	1	0
Cawker 3b	4	0	0	0	0	0
Ginnett ss	3	1	1	0	0	0
Giles rf	3	0	0	1	0	0
Parker p	3	0	0	2	3	0
	32	2	3	27	5	0

Earned runs—Peterborough 1. Stolen bases—Whitcroft. 2-base hits—F. Pilling, Sheridan, Quinlan. Double play—Brockman to Bowden. Struck out—By Quinlan 14, Parker 14. Bases on balls—Quinlan 1, Parker 1. Left on bases—Peterborough 5, Oshawa 4.

Oshawa.

Runs	000000020—2
Hits	000100020—3

Peterborough.

Runs	000000010—1
Hits	100011121—7

Umpire—N. McEwan. Time of game 1.35.

BOWLING.

Schedule for tonight—
Dixon vs. Stratton.
Frost vs. Waddell.
Brooks vs. Smith.
Ferguson vs. Sailsbury.

For tomorrow night—
McIntyre vs. Sallsbury.
Matthews vs. Runnels.
Oles vs. Frost.
Stratton vs. Kerr.

Ku-Rockey will meet Grand Duke Alexis at the Brookside rink this afternoon at 4 o'clock with the same reserved dignity as that of his great antitype—'nuf sed till after the fray.

The following scratch game was played Saturday night:—

R. Hicks	W. F. Johnson
L. Potvin	A. Duncan
D. H. Moore	A. R. Kidd
W. Ackerman	G. K. Martin
sk 9	sk 20

THE TURF

Following is the official programme of the first day's horse races which opened in the Driving Park this afternoon, and which promise to be very successful.

2.40, pace or trot.

Minnie Keswick, c.m., Curtis.
Donna Belle, b.m., Johnston.
Pearl Wilks, b.m., Brown.
Nettie Wright, c.m., Acton.
Headlight, b.h., Acton.
Johnnie p., b.g., Clarke.
Bourbon Brook, b.s., Briggs.

2.16 pace or trot.

Looking Glass, b.g., Watson.
Spinks B., r.g., Powell.
Jubilee, b.g., Wood
Billy G., b.g., Thomas.
Blucher, blk. g., Connors.
John R. Gentry, blk. s., Brooks.
Geo. Sheil, blk. g., McGirr.
Bertha W., b.m., P. Maher.

The starting judge is Mr. Sid. Passmore, who has given great satisfaction at other meets here.

Ask your Grocer for Windsor Salt
Its Pure—That's Sure.

T. HURLEY OFFERS

7 ACRES choice land, good buildings and orchard, overlooking electric works, $[illegible]. Subject to lease.

HUNDRED acre farm, five miles out, $[illegible]. For sale or lease.

7 ROOM dwelling, central to work, $1,200.
6 ROOMS, stable and large lot, near Auburn, $850.

5 ROOM Cottage and deep lot, central, $450.

STORE, two dwellings, stable and room to build more, $2,500.

FACTORY site for sale or lease, between railways; all good value, on reasonable terms. Write T. Hurley, owner, 86 Sherbourne, Toronto, or O'Connell & Co., Agents, Peterborough.

AUGUST BUSINESS

We start the Fall Trade in August. Already this store is taking on its Autumn Garb. Bright new goods from over the sea are daily making their appearance, which adds to the interest of shopping here.

GOLF JERSEYS

In new designs, from Germany. Colors, White, Cardinal, Navy and Black. All sizes and the prices are decidedly moderate.

$2.00, $2.50 and $3.00 each

FALL OUTING HATS

We have just received a shipment of New Fall Outing Hats in the latest New York Styles, which will be sure to interest early buyers. Some very pretty styles are among the lot, and we will be pleased to show them to you. Prices are very moderate.

New Black Dress Goods

Just to hand from Europe. Our first shipment of Black Dress Goods, including **Broadcloths, Serges** and **Cashmeres.** We intend to give you better values than ever this season.

IN THE MEANTIME WE WILL SELL ALL SUMMER GOODS DURING AUGUST AT A SACRIFICE

Summer Hosiery, Summer Underwear
Ready-to-Wear Suits, Whitewear, etc

Richard Hall & Son
Direct Importers 353-355 George-st

THE T. M. & M. STORE

Not a Ten Dollar Suit But a Suit for Ten Dollars

You can go into any Clothing Store and buy a Ten Dollar Suit—all the stores keep them—but you'll get just what you ask for—a TEN DOLLAR SUIT. Now we brought into view this morning, a large number of **All-wool Suits** *that have just been finished for us, to our order, for fall trade, and which we propose to sell for* **Ten Dollars**, *as an illustration of what we can do in the way of a special offering.*

THESE SUITS ARE IN
Single-Breasted and Double-Breasted

And the assortment is complete even to the specially stout sizes.

If you have bought a suit as well made and as nicely finished as one of these for $3 or $4 more than our price of $10, you received your money's worth—which is the same as to say that in buying **THIS** *Suit at* **THIS** *price you receive more. Such is the plain, unvarnished fact.*

$10

SEE THE DISPLAY IN OUR BIG WINDOW

ONE PRICE TO EVERYBODY

Tully Merrell & Meredith
Outfitters for Gentlemen and their Sons

CLEARING SALE OF
Women's Button Boots and Oxford Shoes
—AT THE—
CENTRAL BOOT AND SHOE STORE

160 pairs Women's Kid Button Boots, sizes 2½ to 4, at 1-3 off the original prices
120 pairs Women's Kid Oxfords, sizes 2½ to 4. Original prices $1.25 to $2.00, now [illegible].

PHONE 230 R. McWHINNIE 384 GEORGE-ST.

Dry Maple
Dry Tamarac
ON HAND.
PETERBOROUGH
Fuel and Cartage Co'y
LIMITED
162 Charlotte-st., and 134 Aylmer-st
Telephones—270, 261, 362.

The Daily Review.
MONDAY, AUG. 1, 1904.

MYSTERIES OF NATURE.

Some of the Many Things That Find No Ready Explanation.

Whatever opens up new doors or windows for us into the world about us, whatever widens the field of our interests and sympathies, has some sort of value, says John Burroughs in Country Life in America. But much of the so called nature study opens no new doors or windows. It affords no mental satisfaction or illumination or aesthetic pleasure. It is mainly pottering with dry, unimportant facts and details. Do you know the edelweiss flowers or our own matchless arbutus after you have merely analyzed and classified them? No more than you know a man after having weighed and measured him. The function of things is always interesting. What do they do? How do they pay their way in the rigid economy of nature? How do they survive? Why do the roots of trees flow through the ground like "runnels of molten metal," often separating and uniting again, while the branches are thrust out in right lines or curves?

Why is our common yellow birch more often than any other tree planted upon a rock? Why do oaks or chestnuts so often spring up where a pine or hemlock forest has been cleared away? Why does lightning so commonly strike a hemlock tree or a pine or an oak and rarely or never a birch? Why does the bolt sometimes scatter the tree about and at others only plow a channel down its trunk? Why does the bumblebee complain so loudly when working upon certain flowers? Why does the honeybee lose the sting when it stings a person, while the wasp, the hornet and the bumblebee do not? How does the chimney swallow get the twigs it builds its nest with? From what does the hornet make its paper?

I have never been greatly interested in spiders, but I have always wanted to know how a certain spider managed to stretch her cable squarely across the road in the woods about my height from the ground.

SENTENCE SERMONS.

The aimless life cannot be the endless life.

A rough diamond is worth much polished dirt.

There is no comfort where no compassion is.

They who put pleasure first are the last to find it.

Awkward deeds are better than eloquent dreams.

The finest music heard in heaven is made on earth.

No man ever reached a joy by jumping over a duty.

Wandering afar is not essential to the welcome of home.

Finding flaws in the sermon is easier than following it any day.

People who advertise their troubles never clear off their stock.

There is no promise of pardon for confessing the sins of others.

Living on a Few Cents a Day.

The problem of living on a few cents a day is not so difficult of solution if one cares to limit oneself to the actual necessaries. For instance, we could point to the workers in the turpentine forests, who labor hard from sun to sun on a bill of fare that costs not more than 5 or 6 cents per meal. The average ration of a turpentine "hand" in the woods per week is five pounds of bacon or pork, one peck of cornmeal, one quart of molasses and a pint of salt. The value of this ration is about $1 to $1.10.

The real problem, then, is not really how cheaply may one live, but how many of the extras of eating one is willing to do without.

Surprise the Doctors

Most doctors are astonished at the results obtained by Dr. Chase's Ointment as a cure for eczema, salt rheum and itching skin diseases which are often considered well nigh incurable. By word of mouth from friend to friend the exceptional merits of Dr. Chase's Ointment have gradually become known until it is now standard the world over and has a record of cures unparalleled in the history of medicine.

A Scientific Experiment

By Robert C. V. Meyers

Copyright, 1904, by Robert C. V. Meyers

Continued from Saturday.

In her rosy room Mrs. Van Stylert felt more comfortable than had been the case for days.

"After all," she said vaguely, "scientific experiments are wonderful things."

She rested her chin on her hands and looked into the flare of the grate with a reminiscent expression in her eyes.

The secretary made up the ten minutes the following day, and, although Mr. Harroway did not put in an appearance, Mrs. Van Stylert was quite difficult; said that the plain manner in which the secretary wore her hair was disgraceful and felt that she could tell her so because she had gone to school with her mother; quite agreed with her secretary, who, she insisted, had so expressed herself, that Tom Harroway was no use in the world and that if he had a grain of manliness in his composition he would attempt a business career. She said she felt she could so criticise the young man in his absence because his father had been one of her earliest beaus.

A few days later, and when this sort of medicine had been given in heroic doses, Harroway came for his cup of tea. He was very cheerful. Mrs. Van Stylert was puzzled, but wisely waited for him to explain himself.

"Well," he said at length, "I have two confessions to make. One of them is that I am going into business. John Templeton will have me for a partner. You know we were graduated together and have always been pals. The other confession is that his sister Charlotte and I"—

"Oh," fairly shrieked Mrs. Van Stylert, "so it is arranged at last! It took a long time, I must say. And now you must tell me all the particulars. Miss Sefton, if you don't mind, we will defer our notes till tomorrow. I shall not need you today."

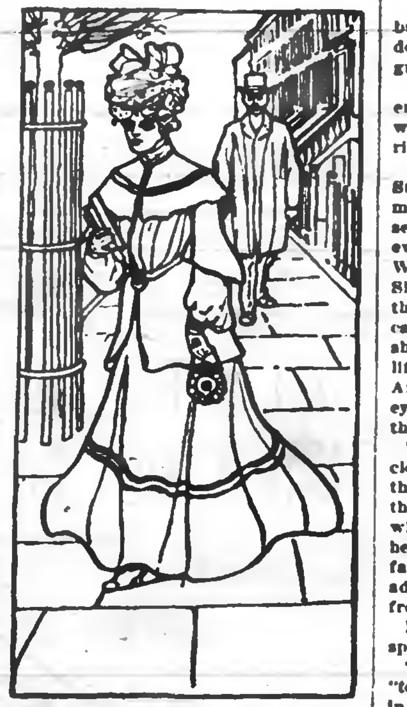

Harroway saw her going along in front of him.

The girl jumped up.

"Stop!" Mrs. Van Stylert called after her. "Why not come this evening? I shall not go out till 10. Come at 9."

"But," demurred the secretary, "I fear"—

"At 9 o'clock!" loudly repeated her employer. "We can then finish today's work. No objections, if you please."

The secretary took herself away, trembling in every limb. She had no intention of going at 9 o'clock in the evening to do the work which she had contracted to perform from 4 to 5 in the afternoon. And to be spoken to like that before Tom Harroway!

As for Harroway, he was furious.

"Upon my word, Mrs. Van Stylert," he said, "you have needlessly humiliated a lady," and went hastily from the house.

If he expected to see the secretary outside he was doomed to disappointment, for when he reached the street she was nowhere in sight.

Mrs. Van Stylert had her maid fetch her a cup of strong beef tea, she felt so used up.

"Amy thinks I want him to marry Charlotte! And," she said, "hereafter I shall sympathize with every scientific experiment I hear of. And human nature is the same as it ever was! Hold, though! What shall I do when Amy comes tomorrow, for of course she will not come this evening? I suppose I must chance it. I am growing reckless. And Charlotte means to marry the count! Didn't her mother hint as much last night?"

As for the secretary, she had something to think about. And in the warp and weft of her thought was a thread of satisfaction that a young man had seen the folly of being an idler and was about to become a useful member of society. It is always a satisfaction to know that our theories receive support. And, apropos of that young man, what sort of spirit did he think she possessed when she would put up with such treatment as he had witnessed Mrs. Van Stylert inflict upon her? And suppose he was flirting with Miss Templeton! She tossed her head.

She had promised the lady with whom she boarded to go to the opera that night, the lady having had two tickets presented to her by a friend who was hastily called from the city and could not use them.

The thought of Harroway's possible flirtation with Miss Templeton made her feel that she should like to look her best that evening. Her hair was her first care, and she arranged it so as to set off its abundance and color.

"As though it would be in good taste to wear it this way when I am attending to business!" she said loftily.

Next she donned a white gown full of fleeciness and rippling with ribbons. She looked in the glass and was not dissatisfied with the reflection.

It was then 8 o'clock, and she sat down and waited for the lady who was to escort her to the opera. Instead the lady had to go and tumble down the back stairs and received such contusions and abrasions as made it impossible for her to stir from the house that night. Of course the secretary could not go alone, so she started to take off her finery. All at once the enormity of Mrs. Van Stylert's treatment of her struck her more cruelly than ever. Should she keep on accepting that lady's favors? "Not if I had a dozen mothers," she said, "and she had been to school with every one of them!"

She would inform Mrs. Van Stylert tomorrow that she must decline to act as her secretary any longer.

Tomorrow! It was not yet 9 o'clock. Mrs. Van Stylert had commanded her to come to her at 9. Why not go tonight and tell her not to expect her next day and, just as she was, let that arrogant schoolmate of her mother see her possibilities as a well dressed woman?

It was all very foolish, very girlish, but she did not care to be considered a dowdy any more than she would accept gratuitous contumely.

A maidservant was coerced, and, covered with a long cloak, the secretary went forth on an errand prompted by righteous indignation.

At about the same time Mrs. Van Stylert was issuing from her maid's ministrations also in opera array. She seldom courted music until late in the evening, when, as she said, she reached Wagner's agony and soon had it over. She looked up as her secretary entered the rosy room, whose shaded candles cast a most becoming light. Perhaps she had never been so scared in all her life before. She had not expected Amy, and the brilliancy of the girl's eyes and the bloom on her face told her that a battle was imminent.

The secretary eased the clasp of her cloak—there was a pulse in her throat that hurt her. For when she stood in the presence of her mother's old friend who had been of such signal service to her and noted that Mrs. Van Stylert's face now showed kindness and even admiration her courage seemed to ebb from her.

Mrs. Van Stylert was the first to speak.

"I am so sorry, Amy, child," she said, "to bring you out at night. I wasn't in earnest."

Not in earnest! At that the secretary's courage flowed back again. Was she to be made sport of all around?

"I came," she said, "to tell you to look out for another secretary. I am no longer in your employ."

Mrs. Van Stylert regarded her in silence, knowing not what to say, admiring the girl's well arranged hair, her face that was beautiful in its excitement, but, more than all, her spirit and vigor.

Now, Harroway had felt uncomfortable all the early part of the evening. By the time he had dined at the club he was quite of opinion that he should visit at Mrs. Van Stylert's no more. He refused to be a further witness of the humiliation of a poor girl at the hands of the lady who presumed on the fact of his being her heir and so making marriage arrangements for him. Confound the money! First, he must set Mrs. Van right with regard to Charlotte Templeton. She had cut him off when he had begun to tell her about Charlotte's engagement to the count, taking it for granted that he himself was the happy man. A woman like that must not remain uncorrected in such a mistake. And if the secretary thought he was flirting—He wiped the perspiration from his brow.

But why shouldn't he go to Mrs. Van's this evening, not waiting till tomorrow afternoon? By tomorrow some one or other might be already told of his presumed engagement to Charlotte Templeton. It irritated him mightily to think of such a report being attributed to him, even though the mistake might be corrected later on.

He went. On the threshold of the pink room he paused. Inside the two women confronted each other.

"Another thing," the secretary was saying. "You tell me that you have informed Mr. Harroway that I despise him for having no desire to make his way in the world. I never said so. I told you that every man, in my opinion, should do his best to carve out a niche for himself in the world"—

Just then the speaker saw Tom Harroway. Her hand that had clutched the cloak at her throbbing throat faltered, and the long loose garment slid down to the floor, and she stood revealed in a fleecy white gown, a fair vision of girlish charm.

Harroway took a step toward her, she looked so sweet and lovable.

"I should like," he said, "to—that is—I wish to correct something"—

"Nonsense!" interrupted Mrs. Van Stylert in a loud voice, and refusing to let the girl use her as a shield. "I know you are not engaged to Charlotte Templeton. While you may not know it, I am a bit of a scientist, which accounts for my recent behavior toward you and Amy— Ah, I must see my maid!"

She fairly tottered from the room, closing the door after her, noting as she went away that the secretary let Harroway take her hand, the young woman and the young man looking preposterously happy, if somewhat conscious.

In her sleeping room she sank on the side of the bed as her maid ran to her.

"Beef tea!" she managed to say. "I experimented scientifically to see if they couldn't be made to fall in love with each other," and something about going to school with somebody's mother and having somebody else's father for one of her earliest beaus.

At that time in the rose colored room Harroway talked with the secretary.

"I came tonight to have it out with her," he said.

"Oh, did you?" she cried blithely. "I was waiting to see when you should do so. I should never have done it myself if I waited till doomsday, after"—

"After you thought I was flirting with Charlotte Templeton?" he asked admiringly.

She shrugged her shoulders.

"So much of the jest is gone," she said. "Mrs. Van has been playing with us all the time, the mean old dear."

Just then the "mean old dear" rushed into the room. She had found it impossible to keep away.

"Oh," she said, "Amy—Tom—all this has been a scientific experiment. I designed to bring you two together."

"And you succeeded," responded Harroway, taking Amy by the hand, "for we have been married over a month!"

The end.

OUT OF WORK.

Tragedy of Unemployment to the Man Who Is Aging.

The tragedy of unemployment deepens in the case of those men who are visibly aging, passing prematurely into that condition when society has neither use nor regard for their services. The development of the modern city life in its feverish thirst for gain sucks up the activities of the young. Work can always be found for the children. But the man of forty has already become suspect. At fifty there is evidently stretching before him the bleak old age of the unwanted poor. The despairing clutch of the aging at any degrading occupation which before they would have scorned is one of the commonest and pitifulest sights of modern life. I think of those whom I have known, those who dye their hair to keep the appearance of youth, the applicants for positions, their efforts toward respectability, the ink lined coat, the shabbiness concealed, the attempt, always so grotesque and ineffective, to strike the right note between a dignity that will command respect and an eagerness that will become a mere mendicant pleading for aid.

I remember one with a record of over thirty years' consistent service, exhibiting hands twisted and gnarled with disease, who shuffles daily through his work with the help of kindly comrades, fearing each day to be detected. Though the work itself is an agony, the one panic fear is not that he shall be compelled but that he shall be forbidden to continue. I think of others tucked away out of sight in the recesses of tenement dwellings, flung aside from the active machinery of the world, who "cannot quite bring themselves" to join the unemployed processions or solicit a promiscuous charity of the crowd, who cling to the desperate hope that one day the cloud will lighten, the miracle happen that some one will be found desiring their services. This is in no austere and frugal community, with difficulty supporting its children, but amid wealth pouring into its borders beyond the dreams of avarice and such luxury and vain display as can only be paralleled in the later days of Rome.

Guarding the Mouth.

Remember the disgust which overspreads the faces in a railroad car when a woman was seen to give her poodle a drink from the public drinking glass. No one else touched it during that trip, but it is more dangerous and not less disgusting to drink after human beings than a dog. Fortunately most disease germs die easily, and it is chiefly by the quite direct means of contact just suggested that the contagious diseases pass from one to another. If we put nothing into the mouth except what belongs there, we might ride in a car with a diphtheria patient and run no chance of catching the disease. Disease germs do not fly about seeking whom they may devour. The matter of protection is largely in our own hands.—Good Housekeeping.

Lover's Y-Z (Wise Head) Disinfectant Soap Powder is better than other soap powders, as it also acts as a disinfectant.

Hopeless Case.

The forgetful man was stepping jauntily along with a smile on his cheerful face when he was accosted by a friend.

"Look here," said the man. "Why in the world are you carrying two umbrellas?"

"Why, let me think," said the forgetful man. "Oh, yes, I know how it happened. My wife wanted me to get her umbrella that's been mended, and she thought I'd better bring along mine to remind me, it being a pleasant day, and then I thought I'd better bring two in case I stepped in anywhere and happened to forget one of them."

Trapped in Armor.

Trying on ancient armor is not always an agreeable experiment, judging from the experience of a French artist. He had bought a quaint old helmet and put it on his own head to judge the effect. Unfortunately he touched a spring, the visor shut down suddenly, and, being alone in the studio, he could not free himself from the mediaeval head covering without help. At last he ran into the street, where his appearance created considerable amusement till a charitable passerby managed to set him free.—Hour Glass.

ABSOLUTE SECURITY.
Genuine
Carter's
Little Liver Pills.
Must Bear Signature of
Brent Good
See Fac-Simile Wrapper Below.
Very small and as easy to take as sugar.
CARTER'S LITTLE LIVER PILLS.
FOR HEADACHE.
FOR DIZZINESS.
FOR BILIOUSNESS.
FOR TORPID LIVER.
FOR CONSTIPATION
FOR SALLOW SKIN.
FOR THE COMPLEXION
Purely Vegetable.
CURE SICK HEADACHE.

CANADIAN PACIFIC
$21.50
ST. LOUIS
AND RETURN
From Peterboro. Good for 15 days. Stopover at Canadian points, Detroit and Chicago. Proportionate rates from other points.
Through sleeper for St. Louis leaves Toronto at 7.55 p.m. daily.
Apply to Canadian Pacific Agent, or A. H. Notman, Assistant General Passenger Agent, Toronto.

GRAND TRUNK RAILWAY SYSTEM
THROUGH SLEEPERS
—TO—
World's Fair
11.45 a.m. train connects at Toronto with through Pullman Sleepers for St. Louis.
$21.50 ROUND TRIP { With stop over privileges at Chicago, Detroit and intermediate Canadian stations.
THE NEW SERVICE IS VERY CONVENIENT
7.30 a.m. Fast Express for Lindsay, and Toronto, arriving 10.10 a.m.
Fast Express leaves Toronto 7.30 p.m., arriving Peterborough 10.25 p.m.
For tickets, illustrated literature, regarding World's Fair, and full information, call on
W. BUNTON, C.P. & T.A.
F. SANDY Station Agent.

Toronto Savings
AND
Loan Company
415-437 George-st., Peterboro.
HON. GEO. A. COX..... President
PAID UP CAPITAL $1,000,000.00
RESERVE FUND 480,000.00
SAVINGS DEPARTMENT
3½% Interest, compounded half-yearly, allowed on deposits of ONE DOLLAR and upwards.
ABSOLUTE SECURITY and PROMPT SERVICE is the basis upon which we solicit your account.
MONEY TO LOAN
At lowest current rates of interest.
Further information furnished on application to
W. G. MORROW,
Manager.

RAPHIA
The newest material for Hats.
On sale at the REVIEW OFFICE.

Architecture

E. M. STOREY
ARCHITECT, ETC., 172 Wellington Street, Kingston, Ont. All orders promptly attended to and guaranteed satisfactory in every particular.

Medical

T. POPHAM McCULLOUGH
M.D., EYE, EAR, NOSE AND THROAT Office—Removed to No. 166 Brock Street, Peterborough

Dental

DR. H. A. WOOD
DENTIST
Dental Rooms No. 408½ (upstairs) George St., opposite Adam Hall's. Phone No. 21. Day or night.

DR. R. F. MORROW
MASTER OF DENTAL SURGERY, and Gold Medalist, R. C. D. S. Office In his old stand over China Hall, Room No. 1, Corner of George and Simcoe Streets.

Legal

R. E. WOOD
BARRISTER, SOLICITOR, ETC. Office in the Bank of Commerce Building. MONEY TO LOAN.

W. H. MOORE
BARRISTER, SOLICITOR, in the Supreme Court, etc. Office—Corner of George and Hunter Streets, over Bank of Toronto.

O'CONNELL & BULL
BARRISTERS, SOLICITORS, ETC. Office 18½ Hunter Street, two doors West of Post Office, Peterborough. MONEY TO LOAN.
D. O'CONNELL G. L. T. BULL

HALL & HAYES
BARRISTERS, SOLICITORS & NOTARIES PUBLIC, Hunter Street, Peterborough, next to English Church. MONEY TO LOAN at the lowest rates of interest.
R. N. D. HALL LOUIS M. HAYES

HALL, MEDD & DAVIDSON
Successors to Stratton & Hall.
BARRISTERS, SOLICITORS, ETC., Peterborough, Ont. Office—Corner of Hunter and Water Streets, over Bank of Commerce.
R. N. HALL E. T. MEDD W. B. DAVIDSON

EDMISON & DIXON
BARRISTERS, SOLICITORS, ETC. Office in Cluxton's Block, Corner Hunter and George Streets, over Dickson's Store.

DENNISTOUN, PECK, KERR & STEVENSON
BARRISTERS, SOLICITORS, NOTARIES, ETC., 415 Water Street, Peterborough.
R. M. DENNISTOUN F. D. KERR
E. A. PECK A. STEVENSON

Money

ROGER & BENNET
BARRISTERS, SOLICITORS, ETC. 375 Water Street, Peterborough. Telephone No. 131.
MONEY AT EASY TERMS 5 PER CENT.

ONTARIO BANK
PETERBOROUGH BRANCH
General Banking Business Transacted
SAVINGS BANK DEPARTMENT
HIGHEST RATES OF INTEREST allowed on deposits of $1.00 and upwards. Corner Water and Simcoe Streets.
J. N. RANE Manager

Coal for Sale

SEE ME BEFORE BUYING YOUR COAL.

We Buy All Kinds of Junk

AND PAY THE HIGHEST MARKET PRICES.

Geo. Stevens

The Daily Review.

MONDAY, AUG. 1, 1904.

CUT RAILWAY CHARGES

Railway Commission Gives Out Several Rulings.

Kingston and Pembroke Railway Company Enjoined Against Charging Higher Freight Rates on Cedar, Etc.—Canadian Freight Classification No. 12 Amended and New Classified 10th Class in Carloads—Wallaceburg Factories Benefit.

Ottawa, Aug. 1.—The Railway Commission has given out several decisions. In the matter of Scobill vs. the Kingston and Pembroke Railway Company, the latter is enjoined against charging higher freight rates on cedar timber and its products, such as fence posts, ties, telegraph poles, etc., than on other timber and the products thereof of like description, and the railway is ordered to revise its freight tariffs accordingly, so that the tolls on cedar lumber, cedar posts, etc., shall not be higher than on pine, hemlock and other kinds of lumber, poles, etc.

An order is also being issued that Canadian freight classification No. 12 is to be amended so that rails, fence posts, telegraph poles and ties of all descriptions, which are now carried by Canadian railways by special contract only, shall be added to the list of commodities which are included in the term common lumber, and are classified 10th class in carloads.

In the case of the Sutherland-Innes Company and the Wallaceburg Cooperage Company, manufacturers of cooperage stock, at Wallaceburg, Ont., and other points, it is ordered that the railways must carry cooperage stock at the same mileage tariff rates as common lumber; and further that coperage stock from Wallaceburg, etc., to Montreal, be carried, in carloads, at the rate of 16½ cents per 100 pounds for local delivery, and 18 cents per 100 pounds, including Montreal cartage and port charges when for export. The present rates are 18 and 19½ cents respectively.

In the case of the Sydenham Glass Company of Wallaceburg, Ont., who applied to the Commission for relief in connection with shipments of glass bottles in carloads, railways are directed to reduce their rates to the following basis, namely:

To London, 8 cents per 100 pounds.

Toronto, Hamilton and Berlin, 13 cents.

Montreal, 23½ cents per 100 pounds, exclusive of cartage.

The present rates are 18 cents to Toronto, 19 cents to Hamilton and Berlin, and 25 cents to Montreal.

Robert Jaffray, chairman of the Commission, stated that the proposition was under consideration, and the Commission would make known its decision at a later date.

WROTE HIS REPLY.

Mr. Arnold-Forster, Secretary of War, Answers Mr. Runciman.

London, Aug. 1.—In a written reply to a question by Mr. Runciman as to the number of British troops stationed at Esquimalt and Halifax, the annual cost and what contribution is made by the Canadian Government, Mr. Arnold-Forster, the Secretary of War, says there are 362 at Esquimalt, and the annual cost is £44,200, half of which is contributed by the Canadian Government. There are 1,785 at Halifax, and the annual cost is about £20,500. There is no Canadian contribution.

Hon. Mr. Lyttelton, addressing the members of the British Medical Association at Leamington, said no men were doing more splendid work on behalf of the Empire than the medical men of the colonies in attacking diseases fatal to those in the administration of Britain's tropical possessions. The meeting in 1905 will be held at Leicester. An invitation to Toronto was under consideration.

TEMISKAMING RAILS.

Soo Mills Ask For Contract and Commission Is Considering.

Toronto, Aug. 1.—The Temiskaming Railway Commission held a session on Saturday at which a proposition was made on behalf of the reorganized Lake Superior Company of Sault Ste. Marie to supply the steel rails for the remaining portion of the Temiskaming Railway to be constructed to the junction with the line of the Grand Trunk Pacific. J. K. Drummond of Montreal, appeared on behalf of the Soo Company and assured the commissioners that it would be able to supply the required material.

BELZ RODE TO DEATH.

Toronto Leap-the-Gap Performer Succumbs at Buffalo.

Toronto, Aug. 1.—People who a fortnight ago were watching the performance of "leaping the gap" at Hanlan's Point will regret to learn that Oliver Belz, the young fellow who made a rather sensational debut at the game, has had his adventurous career cut short by death.

Belz was injured at Crystal Beach, near Buffalo, on Wednesday, the wheel slipping over the runway, precipitating him some 40 feet to the ground. He received a depressed fracture of the vertebrae, and was partially paralyzed. He died on Saturday morning.

BASEBALL ON SATURDAY.

The Eastern League.

First Game.

Toronto .... 0 0 0 0 0 0 0 0 0—0
Jersey City .... 0 0 0 0 0 3 1 0 0—4

Two base hit—Raub. Sacrifice hit—Harley. Stolen bases—Cassidy, Doolin, Vandergrift, Rapp. Bases on balls—Off Falkenberg 3. Struck out—By Falkenberg 6, by Easson 2. Passed ball—Fuller. Hit by pitcher—Cassidy. Umpire—Sullivan. Time—1.50.

Second Game.

Toronto .... 0 0 0 0 0 1 0 0 0 1—2
Jersey City .... 0 0 0 0 0 0 1 0 0 0—1

Sacrifice hits—Raub, Carr, Francis. Stolen bases—Raub, Halligan. Bases on balls—Off Thielman 1, off Applegate 1. Struck out—By Thielman 1, by Applegate 6. Hit by pitcher—Merritt. Umpire—Sullivan. Time—1.30.

At Montreal, first game— R. H. E.
Providence ... 0 0 2 2 0 1 0 1 0—6 7 1
Montreal .... 0 0 3 0 0 0 0 1 0—4 10 7

Batteries—Milligan and Toft; Pappalau and Gibson. Umpire—Haskell.

Second game— R. H. E.
Providence ... 0 0 0 0 0 0 2 0 0—2 7 2
Montreal ..... 0 0 1 0 0 0 1 0 0—2 3 4

*Game called end of ninth innings, darkness.

Batteries—Fairbanks and Toft; McCarthy and McManus. Umpire—Haskell.

At Rochester— R. H. E.
Baltimore ..... 1 0 0 1 0 0 1 0 0—3 7 0
Rochester ..... 0 0 0 0 0 0 0 0 0—0 4 2

Batteries—Burchell and Byers; Mills and Nicholls. Umpire—Kelly.

At Buffalo— R. H. E.
Newark ...... 0 0 1 0 0 4 0 0 0—5 11 3
Buffalo ...... 1 0 0 0 0 8 0 0 0—9 11 2

Batteries—Pardee, Wolf and Shea; Brockett and Shaw. Umpires—Canahan and Egan.

National League Scores.

At New York— R. H. E.
Philadelphia... ...0 3 0 0 0 0 1 0 0—4 9 3
New York ...... .1 0 0 4 1 0 0 0 0—6 10 5

Batteries—Suthoff and Doolin; Taylor and Bowerman. Umpire—Moran, Carpenter.

At Brooklyn— R. H. E.
Boston... ... .1 0 0 0 0 0 1 2 2—6 11 0
Brooklyn.. ... ...0 0 0 0 0 0 0 0 0—0 3 1

Batteries—Willis and Moran; Jones and Bergin. Umpire—Zimmer.

At Pittsburg— R. H. E.
St. Louis .. ..1 0 0 0 0 0 1 0 0—2 5 1
Pittsburg ....0 2 0 1 1 0 1 0 *—5 7 1

Batteries—Taylor and Grady; Miller and Smith. Umpire—Emslie.

At Pittsburg 2nd game— R. H. E.
St. Louis ....1 0 0 0 0 0 0 0 0—1 5 3
Pittsburg.. ... ...0 0 0 0 0 0 0 1 1—2 6 1

Batteries—O'Neill and Zearfoss; Lever and Carisch. Umpire—Emslie.

At Chicago— R. H. E.
Cincinnati ....0 0 0 0 0 0 0 0 0—0 5 0
Chicago... ... ...1 0 0 0 0 0 0 2 0—3 8 0

Batteries—Hahn and Schlei; Weimer and Kling. Umpire—Johnston.

American League Results.

At New York, first game— R. H. E.
St. Louis ... 0 0 0 1 1 0 0 0 0 0—2 3 2
New York .. 0 0 0 1 0 0 1 0 0 1—3 9 1

Batteries—Glade and Sugden; Chesbro and McGuire. Umpire—Sheridan.

Second game— R. H. E.
St. Louis ..... 0 0 0 0 0 0 2 0 0—2 8 4
New York .... 0 0 6 0 0 1 2 0 0—9 12 1

Batteries—Sudhoff and Kahoe; Orth and Kleinow. Umpire—Sheridan.

At Boston— R. H. E.
Chicago .... 4 0 0 0 0 0 0 2 0—6 8 0
Boston .... 0 1 3 0 0 0 0 0 0—4 11 3

Batteries—Altrock and McFarland; Gibson and Criger. Umpire—Connolly.

At Philadelphia— R. H. E.
Detroit .... 0 0 0 0 0 0 1 0 0—1 6 1
Philadelphia .. 0 0 0 2 2 0 0 0 0—4 8 0

Batteries—Killian, Stovall and Beville; Waddell and Schreck. Umpires—King and O'Loughlin.

At Cleveland— R. H. E.
Washington .. 0 0 0 0 0 0 0 0 4—4 10 5
Cleveland ..... 1 1 2 0 0 2 0 3 0—9 14 0

Batteries—Patten and Clark; Donohue and Buelow. Umpire—Dwyer.

Sunday Baseball.

Providence ... .0 0 0 0 2—2 3 0
Montreal. ... ...0 0 0 1 0—1 2 1

Batteries—Amole and Toft; Bliss and McManus. Umpire—Haskell. Attendance, 1600.

At Chicago (National): R. H. E.
Chicago.......... ...0 7 1 0 0 0 0 1 *—9 12 3
St. Louis. ... ...2 0 2 0 0 1 0 0 0—5 8 3

Batteries—Lundgren, Kling and O'Neill; Dunleavy and Grady. Umpire—Johnstone. Attendance, 9000.

At Cincinnati (National): R. H. E.
Cincinnati ... ...0 0 0 1 0 0 0 0 0—1 6 4
Pittsburg........ ...3 0 0 0 0 4 0 1 0—8 7 0

Batteries—Walker, Schlei and Peitz; Flaherty and Smith. Umpire—Emslie. Attendance, 9601.

Found Baby's Body.

Toronto Junction, Aug. 1.—While Charles Oakes, a C.P.R. conductor, was walking across the vacant lot between Hoskin avenue and Victoria streets, which adjoins the C. P. R. property, about 1 o'clock yesterday, he found the body of a small child lying in a cluster of weeds. The remains were those of a new born female child and were wrapped in an old apron. Dr. Clendenan will hold an inquest.

Will Run For Presidency.

Louisville, Ky., Aug. 1.—In a telegram received here Saturday, Thomas E. Watson of Georgia states that he will accept the nomination for President, recently tendered him by the national Populist convention.

Limit For a Friend In Need.

A friend in need is a good thing, sometimes, but I always make the limit $5.

If a man has any sense at all in his love affairs, he loses it when he scents a rival.—Atchison Globe.

A DEMAND BY GERMANY

Unless Complied With Minister Will Leave August 4.

Venezuela a Slow Payer—Surprise Expressed at Washington at the Latest Phase of the Situation, and Officers There Think Belgium Item of Protocol Should Remove Necessity of Any Arbitrary Action By a Signatory Power.

Willemstad, Island of Curacao, Aug. 1.—It is reported that Herr Pelldram, the German Minister at Caracas, has delivered an ultimatum demanding the immediate payment by the Venezuelan Government of the interest on the amount of the award to be paid to Germany as stipulated in the protocol signed by Herbert W. Bowen, representing Venezuela, in February, 1903. If this demand is not complied with, the report says, the Minister will leave Caracas, Aug 4.

Surprise at Washington.

Washington, Aug. 1.—Not a little surprise is evinced here over the news from Willemstad, as the general impression has been that President Castro was meeting the demands of the protocols signed by Mr. Bowen. Germany, Italy and Great Britain, according to the decision of The Hague Tribunal, were to have preferential treatment in the payment of their claims against Venezuela, after which the non-blockading powers were to be paid.

All the payments were to be made out of 30 per cent. of the customs receipts of the ports of La Guiara and Porto Cabello. Some reports which have reached here have intimated that a full 30 per cent. of the receipts at the two ports named were not being set aside for the payments of the claims as provided. This may have a bearing on the action which is said to have been taken by the German Minister.

At the same time provision also was made that if Venezuela failed to keep the terms of the protocol the Belgian Government was to take charge of the customs at the ports named and administer them until the claims of the powers were settled along the lines agreed on. This the officers here think, should remove the necessity for any arbitrary action by any of the powers signatory to the protocol.

PREMIER ROSS HOME.

Says He Had a Good Time and Looks Well Again.

Toronto, Aug. 1.—Hon. George W. Ross, Premier of Ontario, arrived in the city from Buffalo on the 4.10 train Saturday afternoon. He was evidently feeling very well, and looked as if his prolonged visit at Hot Springs, Virginia, had benefited him greatly. His color was remarkably healthy. "I have had a most enjoyable time and am extremely well pleased with my trip and with the results," he said.

UPHEAVAL IN BOGOTA.

Rumor Circulates That High Officials Have Been Declared Traitors.

Colon, Aug. 1.—News from the coast of Cartagena says rumors are in circulation of an upheaval in Bogota.

President Marroquin and President-elect Reyes are, the rumor says, declared to be traitors, and Congress has been closed. Few boats come down. The Magdalena River is dry.

The town is frantic. The people of Cartagena are anxiously awaiting confirmation of the rumors.

Trolley's Collide.

Rochester, N. Y., Aug. 1.—By an accident Saturday night on the Rochester, Charlotte and Manitou Railroad, a trolley road running from Ontario Beach, a distance of about 11 miles, thirteen persons were seriously hurt, three or four, it is feared, fatally. The trains came together at full speed. Among those hurt is Anna Blakeley, Madoc, Ont., whose right kneecap was torn off and ligaments crushed, leg will have to be amputated.

G.T.R. Fireman Killed.

Hamilton, Aug. 1.—Arnold F. Stonehouse, a fireman on the Grand Trunk, died in this city Saturday night from injuries received by being struck by an express train at Burlington. The unfortunate young man, who is about 25 years of age, while he was standing on one track watching a C.P.R. express pass, going to Toronto, a G.T.R. express from Toronto struck him. On his arrival here he died.

Killed By a Train.

Woodstock, Aug. 1.—Robert Watson, residing on the Puslinch side of the town line, of East Flamboro, met with an untimely end Saturday afternoon. He was crossing the C. P.R. track when the train struck him, and threw him off to the side. His neck was broken. The deceased was 83 years of age, and nearly a long life resident of Puslinch. He leaves a large family.

Ottawa Loses 10 Hotels.

Ottawa, Aug. 1.—On Saturday night ten hotels in Ottawa shut up shop as the result of having the licenses cut off in conformity to the bylaw passed by the City Council reducing the number of licenses.

THE MARKET REPORT

Peterborough Market

WHEAT	
Wheat	$0 85 to 0 90
FLOUR AND MEAL	
Flour, family, cwt.	$2 50 to 2 75
Flour, bakers', cwt.	2 90 to 3 00
COARSE GRAIN	
Barley, per bushel............	0 40 to 0 43
Peas, small..................	0 60 to 0 70
Peas, mummies..............	0 60 to 0 70
Oats........................	0 32 to 0 34
Buckwheat..................	0 48 to 0 50
Rye........................	0 40 to 0 48
WOOL AND HIDES	
Wool, unwashed.............	0 06 to 0 07
Fleece Wool................	0 11 to 0 18
Veal Calf Skins	0 08 to 0 10
Deacons....................	0 40 to 0 50
Beef Hides, per cwt.	6 50 to 7 00
Sheepskins.................	0 50 to 0 60
MEAT, POULTRY AND DAIRY PRODUCE	
Beef by the ¼, per cwt.	7 00 to 9 00
Mutton, per lb.	0 08 to 0 10
Lamb, quarter...............	1 25 to 1 50
Dressed Hogs, per cwt.	6 00 to 6 50
Pork by the ¼, per lb.	0 08 to 0 09
Lard........................	0 13 to 0 14
Chickens, per pair...........	0 70 to 1 00
Ducks, per pair..............	0 60 to 1 00
Geese, each..................	0 80 to 1 25
Turkeys, each...............	1 00 to 1 50
Butter, fresh roll, per lb.	0 18 to 0 20
Butter, crock	0 16 to 0 18
Eggs, per doz.	0 17 to 0 22
LIVE STOCK	
Cattle, exporters............	0 4 to 0 04½
Choice butchers, steers & heifers	0 4¼ to 0 04½
Light heifers and cows.	2 50 to 3 00
Feeders, 1000-1100	3 25 to 3 50
Stockers	0 3 to 0 03½
Hogs, select, 120-160.........	4 90 to 5 00
Fats and heavies	4 25 to 4 50
Lights......................	4 25 to 4 50
Sows.......................	3 25 to 3 50
Stags	0 1½ to 0 02
Sheep	3 25 to 3 75
Lamb, per lb................	0 04 to 0 05
GENERAL	
Potatoes....................	0 50 to 0 60
Carrots.....................	0 40 to 0 45
Wood, hard	6 50 to 8 00
Wood, soft..................	3 00 to 5 00
Straw, per load..............	2 00 to 3 00
Tallow, rendered, per lb.	0 06 to 0 08
Hay, timothy, per ton	8 00 to 9 00
Hay clover, per ton	7 00 to 8 00

Wheat Higher at Chicago Saturday—Liverpool Exchange Closed—Live Stock Markets—The Latest Quotations.

Saturday Evening, July 30.

Liverpool and London grain exchanges were closed to-day.

At Chicago Sept. wheat closed ⅛c higher than yesterday, Sept. corn ⅛c lower, and Sept. oats ⅛c lower.

TORONTO ST. LAWRENCE MARKET.

Grain—

Wheat, white, bush	$0 90 to	$1 00
Wheat, red, bush	0 94	0 95
Wheat, spring, bush ...	0 92½	....
Wheat, goose, bush ...	0 81	....
Beans, bush..	1 35	....
Barley, bush	0 46½	....
Oats, bush	0 40½	....
Rye, bush	0 56	....
Peas, bush	0 55	....
Buckwheat, bush	0 47	0 48

LIVERPOOL GRAIN AND PRODUCE.

Liverpool, July 30.—Closing—Holiday in the grain market. Hops in London (Pacific coast), steady, £6 to £6 15s.

Beef—Dull; extra India mess, 58s 9d.

Pork—Steady; prime mess, western, 67s 6d. Hams—Short cut, 14 to 16 pounds, strong, 49s. Bacon—Strong; Cumberland cut, 28 to 30 pounds, 45s 6d; short rib, 16 to 24 pounds, 47s; long clear middles, light, 28 to 34 pounds, 47s 6d; long clear middles, heavy, 35 to 40 pounds, 47s; short clear backs, 16 to 20 pounds, 44s 6d; clear bellies, 14 to 16 pounds, 45s 6d; shoulders, square, 11 to 13 pounds, strong, 40s.

Lard—Steady; prime western, in tierces, 35s; American refined, in pails, 35s 6d. Butter—Good United States, quiet, 60s. Cheese—Firm; American finest white, 38s; do. colored, 39s 6d. Tallow—Prime city, firm, 21s 6d; Australian, in London, steady, 24s 9d. Turpentine—Spirits, quiet, 41s 9d. Rosin—Common, steady, 7s 6d. Petroleum—Refined, quiet, 6¼d. Linseed oil—Firm, 19s 6d. Cotton seed oil—Hull refined, spot dull, 17s 10½d.

CATTLE MARKETS.

Cables Unchanged—Hogs Dull and Easier in U.S. Markets.

London, July 30.—Cattle are steady at 11c to 13c per lb.; refrigerator beef, 11⅛c to 11½c per lb. Sheep, 11½c to 12c dressed weight.

EAST BUFFALO CATTLE MARKET.

East Buffalo, July 30.—Cattle—Receipts 450 head; slow, 10c to 15c lower.

Veals—Receipts 75 head; 25c lower; $5.50 to $7.50.

Hogs—Receipts 5000; slow, 10c to 20c lower; heavy and mixed, $5.90; yorkers, $5.85 to $5.90; pigs, $5.90; roughs, $4.65 to $5; stags, $4 to $4.50; dairies, $5.60 to $5.80.

Sheep and Lambs—Receipts 2000 head; lambs, active, 25c lower; sheep, steady; lambs, $5 to $7.50; yearlings, $5 to $5.75; wethers, $4.75 to $5; ewes, $4 to $4.25; sheep, mixed, $2.25 to $4.50.

NEW YORK LIVE STOCK.

New York, July 30.—Beeves—Receipts, 309; dressed beef, steady at 8c to 11c. Exports, 1042 cattle and 2800 quarters of beef.

Calves—Receipts, 20 head; market steady. Veals sold at $5.50 to $7.25; nothing prime offered; no buttermilks.

Sheep and Lambs—Receipts, 7085 head; 23 cars on sale. Market steady; sheep sold at $3.25 to $5; extra do., at $5.25; culls, $2; lambs, $5 to $7.85; one deck at $8. Dressed Mutton—Steady, at 8c to 11c; dressed lambs at 9c to 13½c.

Hogs—Receipts, 1270; feeling, nominally weak.

CHEESE MARKETS.

Cowansville, July 30.—At the weekly meeting of the Eastern Townships Dairymen's Association here to-day, 32 creameries offered 1761 boxes butter and 31 factories offered 2180 boxes cheese. Butter sales: Brice bought 78 boxes at 18c and 695 boxes at 18⅛c; H. H. Hibbard bought 73 boxes at 18c and 95 at 18⅛c; James Alexander bought 75 boxes at 18⅛c and 73 at 18⅛c; Dalrymple bought 46 boxes at 18⅛c, 80 at 18⅛c, and 40 at 18⅛c; Hodgson Bros. bought 30 boxes at 18⅛c and 28 boxes at 18⅛c. Cheese sales: Lovell & Christmas bought 219 boxes at 7⅛c and 22 at 7⅛c; D. A. McPherson bought 340 boxes at 7⅛c; H. H. Hibbard bought 322 boxes at 7⅛c and 110 at 7⅛c; Alexander bought 388 at 7⅛c; Hodgson bought 340 at 7⅛c and 340 at 7⅛c; 38 boxes butter and 919 boxes of cheese held over.

London, July 30.—Thirteen factories offered 2220 boxes. Sales, 870 at 7⅛c, 70 at 7⅛c.

FRANCE AND THE VATICAN.

The Note Which Severed the Relations Between Them.

Paris, Aug. 1.—The note severing the relations between France and the Vatican was couched in the following terms:

"After having on several occasions pointed out the serious blows struck at the Government's rights under the concordat by the Vatican, dealing directly with the French bishops, without consultation with the power with whom the concordat was signed, and seeing that the Pontifical Secretary of State, in his reply of July 25, affirmed those proceedings, the Republican Government has decided to conclude official relations which, at the Holy See's desire, has become objectless."

Papal Secretary of State Merry Del Val replied that an order to leave Paris would be telegraphed to Mgr. Lorenzelli. The Nuncio left Paris last night on his way to Rome.

Joe Martin in Dignified Role.

Victoria, B. C., Aug. 1.—Because his invitation to attend the opening of the Westminster Bridge did not include the official luncheon Hon. Joseph Martin wrote Premier McBride declining to accept. His reply says: "I have looked over the program as set out in your invitation, and it would appear that the only item on the program that is not open to the public at large is an official luncheon at 2 p.m. I also find by the slip enclosed that your invitation does not cover this item. Under the circumstances, therefore, I cannot see that any invitation at all is extended, and as the honor seems a most empty one, I must decline it."

Another British Bye-Election.

London, Aug. 1.—Joseph Chamberlain's prestige has sustained another damaging blow from the Oswestry election, where a Liberal free-trader was returned for the first time. Oswestry lies within the electoral zone known as the Birmingham sphere of influence, and is the first seat to be won by the Liberals within that sphere. The Unionist candidate was a Chamberlainite protectionist. Chamberlain wrote him a strong letter of recommendation.

Piles To prove to you that Dr. Chase's Ointment is a certain and absolute cure for each and every form of itching, bleeding and protruding piles, the manufacturers have guaranteed it. See testimonials in the daily press and ask your neighbors what they think of it. You can use it and get your money back if not cured. 60c a box, at all dealers or EDMANSON, BATES & CO., Toronto.

Dr Chase's Ointment

CHEMONG BUS LINE

On and after June 15th, bus will leave Leary's Livery office 421 Water-st., at 8 a.m., and 4 p.m., for Chemong.

Leave Chemong at 9.30 a.m., and 7 p.m., for Peterborough, making connections with boat to and from Bobcaygeon, Burleigh Falls and Lakefield.

R. H. LEARY,
Proprietor

IF YOU WILL USE THE BEST
Portland Cement
THEN BUY THE
"STAR" Brand

GREY LIME

BUILDERS SUPPLIES

R. Hicks & Co.
Peterboro.

THAT MOWER

Needs sharpening. The grass shows it. Bring the mower to us. We understand the troubles of lawn mowers and can offer relief.

RUBBER ROLLS for Wringers, and TIRES for Baby Carriages.

Metherel's
CYCLE WORKS.
387-5 Hunter-st.

Steamboat Routes.

KAWARTHA LAKES

THE TRENT VALLEY NAVIGATION CO., Limited.

BOBCAYGEON, STURGEON POINT, LINDSAY
"ESTURION"

June 1st to October 1st

Bobcaygeon,	Leave 6.15 a.m.	and 3.10 p.m.
Sturgeon Point,	" 7.15 a.m.	and 4.10 p.m.
Lindsay,	Arrive 8.40 a.m.	and 5.30 p.m.
"	Leave 11.00 a.m.	and 5.45 p.m.
Sturgeon Point,	" 12.10 p.m.	and 6.55 p.m.
Bobcaygeon,	Arrive 1.15 p.m.	and 8.10 p.m.

During June, July, August and September Saturday's boat will await arrival of evening train from Toronto.

June 15th to Sept. 1st leave Lindsay at 6.30 p.m. instead of 5.45. Meals served on board.

COBOCONK, FENELON FALLS, LINDSAY
"MANITA"

June 15th to Sept 5th, or till notice

Coboconk,	Leave 6.00 a.m.	Arrive 7.40 p.m.
Rosedale lock,	" 7.00 a.m.	Leave 6.40 p.m.
Fenelon Falls,	Arrive 7.40 a.m.	Leave 6.00 p.m.
Fenelon Falls,	Leave 8.30 a.m.	Arrive 5.15 p.m.
Sturgeon Point,	Leave 9.00 a.m.	Arrive 4.44 p.m.
Lindsay,	Arrive 10.15 a.m.	Leave 3.30 p.m.

Connection made at Fenelon Falls with morning train for Toronto and at Lindsay for Port Hope. Time at Fenelon Falls for breakfast and tea.

BOBCAYGEON, CHEMONG, BURLEIGH
"OGEMAH"

June 15th to Sept 5th, or till notice

Bobcaygeon,	Leave 7.00 a.m.	Arrive 7.45 p.m.
Chemong Park	" 9.30 a.m.	ar 4.55 lv 5.15 p.m.
Buckhorn,	" 11.30 a.m.	Leave 2.45 p.m.
Burleigh,	Arrive 12.30 p.m.	Leave 1.30 p.m.

Connection at Burleigh with "Empress" for Lakefield and intermediate points. Meals served on Board.

Leary's line of Busses will give Peterborough connection with morning and evening boats at Chemong.

BURLEIGH, STONY LAKE PTS., LAKEFIELD
"EMPRESS"

Going S read down a.m.	p.m.			Going N read up a.m.	p.m.
Lv 6.00	1.30	Burleigh	ar	12.30	8.30
" 6.25	1.55	Mount Julian	"	12.00	8.05
" 6.50	2.20	Breese's	"	11.35	8.00
" 7.10	2.40	Juniper Island	"	11.00	8.15
" 7.20	2.50	McCracken's	"	10.50	8.05
" 8.10	3.40	Young's Point	"	10.00	7.15
*ar 8.30	4.15	Lakefield	§lv	9.15	6.30

Meals served on board.

Calling on Signal at Browscomb, Sheriff Hall's and Baptie's Island.

*Connects with (morning and afternoon) train to Peterborough.

§ Or after arrival (morning and evening train from Peterborough.

Strs. Stony Lake, Majestic or Alert

On and after Monday, July 25th, until further notice, steamers will run as follows: Str. Stony Lake will leave Lakefield on arrival of morning train, returning to connect with evening train.

Str. Alert connects with noon train.

St. Majestic connects with night train.

Capt. W. H. WHITE. P. P. YOUNG.

CALCUTT'S
Line of Steamers
City of Peterborough and Water Lily

TIME TABLE
Commencing June 15th, Until Aug. 31st, '04
The Str. "CITY OF PETERBORO"
Will run as follows:
Mondays, Tuesdays, Wednesdays and Fridays

To Jubilee, Harwood and Idyl Wyld

On the above days, the steamer will leave the Peterborough wharf at 8.45 a.m.; returning, will arrive in Peterborough at 8.30 p.m.

THURSDAY AFTERNOONS "The City of Peterborough" will leave the Peterborough wharf at 1.30 p.m. for Jubilee, Harwood and Idyl Wyld; returning, will arrive in Peterborough at 9 p.m.

SATURDAY AFTERNOONS "The City of Peterborough" will leave the Peterborough wharf at 1.30 for Jubilee and Idyl Wyld; returning will arrive in Peterborough at 9 p.m.

The Steamer "WATER LILY"
will leave Harwood every Saturday morning at 6.30 a.m., calling at Jubilee and all points on the river; returning, will leave Peterborough at 3.45.

Fares to Jubilee, Harwood and Idyl Wyld, 50c., good to return same day only; Children Half Fare.

Books of Family Tickets $5.00, for points between Peterborough and Idyl Wyld.

Special arrangements made for Sunday school and other excursion parties on application.

H. CALCUTT,
Telephone 98. Peterborough

RAPHIA
For Hats and Baskets
All Colors
On sale at Review Office

GREAT MID-SUMMER SALE
OF
Hats and Men's Furnishings

PROFITS GONE ON VACATION---"BARE COST" AND "LESS THAN COST" WILL DO THE WORK.

MEN'S FINE FUR, SOFT FELT and FEDORA HATS, in Brown, Fawn and Grey colorings, regular $2.50 to $3.50 qualities, at two special Prices, $1.00 and $1.50 each.

MEN'S STIFF AND SOFT FELT HATS, in all colors—new styles—regular $1.50 to $2.00 quality, for each 1.00

MEN'S STRAW HATS—A large quantity of odds and ends in lines almost sold out, worth 75c to $1.50 each, for .... .25

FINEST QUALITY STRAW AND MANILLA HATS—all the latest shapes and styles, regular $1.00 to $4.00 qualities, for just Half Price.

CHILDREN'S SAILOR STRAWS AND STRAW BOATERS, 25c and 35c qualities, for 18c, 50c and 75c qualities for 28c, $1.00 to $1.50 qualities for 78c.

CHILDREN'S SAILOR HATS, in Linen, Pique and Figured Ducks, regular 75c to $1.00 qualities, to clear at each 58c.

MEN'S NEGLIGEE SHIRTS in all the very latest patterns and styles, regular $1.00 goods for 78c, and $1.25 goods for $1.00.

MEN'S SWEATERS—a very full range to choose from, in all the newest designs, and also plain—regular 75c to $3.50 qualities, all at 20% Reduction.

OXFORDS AND SCOTCH ZEPHYR SHIRTS of extra quality—soft fronts—regular $2.25 and $2.50 quality, to clear at $1.75. These goods are very special.

SUMMER UNDERWEAR—Duck Trousers, Fancy Vests, Belts, Jerseys, English Stock Collars and Summer Neckwear, all at liberal reductions during this sale.

THOS. BARRIE & CO.
HATTERS AND MEN'S FURNISHERS.

DIAMOND HALL.
ENGAGEMENT RINGS
A fine line of Engagement Rings at Frost's Jewellery Store, set with Pearls, Rubys, Emeralds and Diamonds. All the latest styles, and our prices are much lower than you would pay elsewhere for the same quality.
FROST'S
DIAMOND HALL

The Daily Review.

MONDAY, AUG. 1, 1904.

ADDRESS AND PRESENTATION

To Mr. R.A. Anson, by his Fellow Employees of the C.G.E.Co.

On Saturday there was a gathering of men from the C.G.E. Co., of town, to bid farewell to a fellow employe who was severing his connection with local interests.

The chair was taken by Mr. M. Mowry, who called Mr. R. A. Anson forward, and briefly communicated to him the object of the meeting and conveyed to him the feeling of the men of the works. Mr. Anson has been for some years foreman in the machine shop, and has won for himself the regard of the men and the esteem of his employers, and these things were pointed out by the chairman, who also added hearty wishes for his success in the future. Mr. Anson goes to England for a holiday and to look up old associations and returns to take up work further west.

The following address was read by Mr. W. A. Patterson, and the presentation of a Masonic keystone pendant and gentleman's shaving outfit was made by Mr. R. Shepherd, each of these gentlemen making a few suitable remarks.

To Robert Anson, Esq.:

Esteemed Friend,—Once more we are called upon to bid farewell to one who has come into our midst and been accepted in our heart of friendship. He came, he saw, he conquered. Now he leaves us, and sad are the hearts that are left behind.

Robert Anson, we are bidding farewell to you, a comrade-at-arms in the field of labor, understanding that you visit your motherland and again return to Canada, but not to us.

We all appreciate the many acts of kindness shown by you while foreman with the Canadian General Electric Company, and on this eve of your departure, we ask you to accept this memento as a token of our regard and a remembrance of the friends you leave behind.

Farewell, and may your future be bright and prosperous.

Signed S. Drury, J. Wilson,
R. H. Shepherd, F. E.
Derrick, M. Mowry.

Mr. Anson replied in suitable terms, and referred to pleasant relations at all times existing between himself and the men in the department, and which he ascribed largely to the good sense and loyalty of the men.

During the evening songs were sung by Mr. R. Shepherd, Mr. M. Anson, Mr. Bert. Turner, and a recitation was given by Mr. E. Demutel. The meeting broke up with cheers and congratulations for Mr. Anson, and hopes for a pleasant trip.

OLD BOYS' EXCURSION

About 400 Came to Town from the City.

The Old Boys' excursion from Toronto to-day brought in about 400 people by special G.T.R. train. The Old Boys have arranged no special programme of entertainment but will enjoy their visit with friends and relatives in town and vicinity. The officers of the Peterborough Old Boys in Toronto are: President, Clarence Bell; vice-president, Jno. Braden; treasurer, R. A. Savigny; secretary, R. A. Cardwell. The I.C.B.U. lacrosse team of Toronto accompanied the visitors and will play a game with the T.A.S. this afternoon.

TO THE FOOT GUARDS.
Have you tried our delicious
Creme de Menthe Sundae,
Maraschino Cherry Sundae,
"Navajo" or "Hiawatha"
If not, why not?
At HOOPER'S, George-st.

—While going out of a side door yesterday at her home in Ashburnham, Mrs. S. Adams had the misfortune to fall heavily on her elbow, breaking it badly. Dr. Amys was called and dressed the injured arm, but today Mrs. Adams is suffering severe pain, as the break was a very severe one.

SOUVENIR POST CARDS
Now ready. Souvenir Post Cards of the Hydraulic Lift Lock. Beautiful views of the lock complete. At Review Stationery Store and local Bookstores 4d

REV. JONATHAN BASTOW'S AFFECTIONATE GOOD-BYE

His Farewell Sermon to People of Murray-st. Baptist Church.

Rev. Jonathan Bastow, who for the past five and a half years has been pastor of the Murray st. Baptist church, said good-bye to the congregation last evening, the appropriate text of his sermon being the words of Paul to the Ephesians, "And now, brethren, I commend you to God and to the Word of his Grace, which is able to build you up and give you an inheritance among them that are sanctified." The speaker delivered an inspiring parting message, filled with beautiful thought, appreciative expression and sound advice. The congregation was very large and listened with great depth of feeling to the partings words of one who had identified himself so largely with the life of the people in Peterborough, as a minister of the gospel, as a man and a good citizen. At the conclusion of the service Lieut.-Col. E. B. Edwards and Dr. Scott on behalf of the congregation presented Rev. Mr. and Mrs. Bastow with an address and well-filled purse as tokens of appreciation, and Rev. J. C. Davidson and Rev. E. A. Langfeldt gave voice to the very kindly relationships existing between the members of the Ministerial Association and Rev. Mr. Bastow during the past five years and a half. Many people took occasion to personally say farewell to Rev. and Mrs. Bastow, whose purpose is to leave Peterborough, probably next Wednesday. Prior to his address Rev. Mr. Bastow stated if there were any present who had given their hearts to Christ and wished to make open profession of their faith it would be great joy to him to baptize them before leaving town.

PAUL'S FAREWELL.

Rev. Mr. Bastow read as the evening's lesson the 20th chapter of Acts and selected the 32nd verse upon which to base his farewell address. Paul, he said, was closing his three-year pastorate when he uttered these words to the leaders of the church at Ephesus. This was the longest stay with any one church that was known of in Paul's life. He was pre-eminently the apostle to the Gentiles and had been the means of planting and building up thoroughly the church at Ephesus. He had instructed them wisely, loved them tenderly, yet counselled with them in public and private and helped them in all ways in which it was best to keep his fellowmen and especially his fellow-Christians. The church had become very strong and from it a powerful influence had emanated round about. He could not now go to Ephesus himself, but summoned the representatives of the church at Miletus. He had preached the whole truth to them, and had exemplified the gospel in his life. It was always a grand thing when a man's preaching and life were in perfect accord.

It was this ministry of Paul's that Rev. Mr. Bastow said he had held before himself during the time he had been here, though he felt that his ministry had fallen far below the example. The farewell of Paul was one filled with sorrow and joy—that though they would see each other no more in the flesh, they would meet in a better land where partings would be no more. We scarcely know how much interest we have cherished until we begin to think of saying good-bye and then we begin to realize how much love there has been in our hearts and we begin to appreciate the more the services that have been rendered. Still these partings were among the most precious and inspiring recollections and Christians especially have in connection therewith a feature that overshadows the pain of parting to some extent, —our communion with Christ, which cannot be broken by distance or time. We may meet in the flesh again, but we certainly shall meet in the better land, where all our imperfections shall be taken away and our excellencies shall be developed in the highest and best degree.

FEELINGS EXPRESSED.

Paul's farewell might be properly called a pastor's farewell to his flock, especially that particular sentence chosen as his text. The speaker had never preached from that text before yet he did not know of a single sentence in the whole Bible that expressed his feelings so perfectly towards his congregation. He first pointed to the tender, affectionate spirit breathed in the sentence. Paul called the leaders brethren, and this was certainly the feeling he had in his heart. We are all brethren and God is the father of us all. Nowhere except where the Bible has not got, has this spirit of brotherhood never been thought of and wherever it had entered it had destroyed that bitter enmity, that awful cruelty which was usually the outcome of difference of nationality, color or creed. It realized for man the spirit of justice, kindness, patience, self-sacrifice and mutual helpfulness. Rev. Mr. Bastow said he had looked upon all people as his brethren, whether they were members of his church or not, and he thought that the people had recognized that fact.

BROTHERHOOD OF SAINTS.

There was another and higher sense in which this word has been used—the brotherhood of Saints in the Kingdom of God. These saints at Ephesus had been born into the kingdom, they had been made partakers of the divine nature, regenerated and sanctified, members of the divine family. Therefore the word brother meant a great deal when spoken by Paul in this latter sense and it meant a great deal for all to think that they were bound together by the blood of Jesus Christ, by the sanctifying grace of God and in the end made partakers of the heavenly life.

The people at Ephesus recognized in Paul also their spiritual father, and this was one of the strongest ties that bound him to them. The speaker pointed to the life of Paul as being that of the model pastor ready to help and guide and protect his people under all circumstances of life. The speaker also made application of the tender attention of Paul and his deep concern for the spiritual safety of his people and he warned them earnestly and tenderly as he looked into the future, reminding them of the place of safety. The fact was emphasized that that permanency of the church did not depend upon the pastoral relation. God was an ever present and mighty director, and the speaker said he did not feel concerned for that church if it would only follow the leading of God. He urged them to cultivate the consciousness of the presence of God, walk with him, get nearer to him all the time. He commended to them the Bible as God's guidebook, reading and teaching it in the Sunday School, in the home, as a perfect revelation of God through which His spirit finds access to the heart. God alone was able to build up His temple after His own image. The heritage, the birthright, was an inheritance among the sanctified. We shall be satisfied when we get into Gods' presence. It is not for me simply, but for everyone. We may have it by simply confessing our sins, asking God's pardon, putting ourselves in His hands, and if we are sincere in this, though we may stumble and fall in many ways, we shall find we are better and getting nearer to the heavenly kingdom.

During offertory, the choir sang very effectively the anthem, "Consider and hear me," Mrs. J. B. Miller taking the solo.

THE PRESENTATION.

At the conclusion of the sermon Dr. Scott and Lieut.-Col. Edwards ascended the platform and signified their intention of carrying out the wish of the congregation with regard to the departure of their pastor. Mrs. Bastow also came to the platform at their invitation and Lieut.-Col. Edwards read the following address:

To the Rev. Jonathan Bastow—

The members of the Murray street Baptist church, Peterborough, desire to place on record an expression of their high apprecaition of the very valuable services which have been rendered by you during the period of five and a half years of your pastorate of this church. It has been a period of growth and progress in every branch of church work. During this time the church has grown in membership from 199 to 323, over 2[illegible]0 new members having been received and of these 110 have been received by baptism. The Sunday School and all other organizations connected with the church have grown in numbers and in spiritual life and interest. The interest in missionary work has increased in at least a proportionate rate. You have proved yourself an able minister of the gospel and a very faithful, active and zealous pastor. You have taken a high place as a citizen of this community and have gained to a marked degree the esteem and respect of the people of all the churches of the town. You have ably represented this church in the Association and in the Convention and have done good service to the Baptist cause in Canada.

The members of this church greatly deplore the loss which they will sustain in the removal of both yourself and Mrs. Bastow from their midst. Mrs. Bastow has in the Woman's Circle, in the Sunday School, in the Mission Band, and in every department of church work proved herself a true help meet to the pastor. In the Sunday School especially, in which she has filled the position of Assistant Superintendent she will be greatly missed. Her influence in leading and guiding many boys and girls into the right path, her zealous work and bright example of Christian activity have been an inspiration to others, and the position which the School occupies to-day may be largely traced to her influence and efforts.

This church will always hold both you and Mrs. Bastow in affectionate remembrance and will wish you both many years of blessed service for the Master.

Signed on behalf of the congregation,

W. D. SCOTT,
GEO. COCHRAN.

Peterborough, July 31st, 1904.

THE REPLIES.

In his reply Rev. Mr. Bastow expressed himself as greatly obliged for the very kind words. He was accustomed to composing and knew what it cost to put things so nicely and strongly as had been done. His sermon had been somewhat of an indication of the place occupied in his heart by his people. Had it not been that he loved them he could not have worked with them so long, so heartily and willingly. It was a great joy now to see so much appreciation expressed more tangibly than ever. He would remember his people here with great interest wherever he went, for he felt that he had here a large number of friends who he could not help feeling would be strong and lifelong. He did not wish to go into particulars with regard to his work, for he had been most gratified with the progress of work among the young people and in this he said he had been greatly assisted by Mr. Roddon. Mr. Bastow was thankful also to say that the ministers of the town had treated him with the utmost courtesy, having made him president of their Association for two years. He had not been accustomed to be in close fellowship with ministers of the Church of England, but here they had been his special friends. The general public, the press, had treated him with great kindness, and in conclusion he said he was pleased with the general spirit and morality of the town and expressed best wishes for its prosperity. He thanked them for the kindly references to Mrs. Bastow.

Mrs. Bastow made a very feeling reply expressive of the great happiness which the past five and a half years had been to her. It had been said to her that upon coming hither from the United States she would not find the same high standard of civilization. This she had been delighted to find was an entirely erroneous idea and she had learned a great deal about a people, and a nation she otherwise would not have known. The interests of the people here had become her interests and she felt that her heart had been deepened and enriched. She thanked them for their kindness expressed in so many ways.

KINDLY EXPRESSIONS.

Rev. J. C. Davidson was present and upon being invited to speak said he was pleased to acquaint the congregation that a most unanimous resolution had been passed by the Ministerial Association expressing deepest regret that the town was losing the services of Mr. Bastow, who had endeared himself to every minister in town. He referred to the happy relations existing in the Ministeral Association, the growing feeling of fraternity therein, the unity of purpose in the cause of Christianity, keeping in view the great wide fields of Christian experience and effort. The town of Peterborough, he said, would certainly be the poorer for the departure of Mr. Bastow and whoever his successor, his trust was that he would not only work for the Baptist congregation, but would, like his predecessor, have a broad conception of Christianity and would work for the wider church of the living God.

Rev. E. A. Langfeldt of St. Luke's said he had asked Mr. Bastow for the privilege of being present to pay his tribute to one who had always been dear to his heart and whom he had always looked up to as a father in Christ. Rev. Mr. Langfeldt said he agreed with every word that had been said and was perfectly convinced that wherever Mr. Bastow went he would shed abroad a blessing and would be a help to everyone he came in contact with, to his church and to the community. His hope was that Mr. Bastow's successor would be as good a man.

The service closed with Mr. Bastow's two favorite hymns, "Blest be the tie that binds," and "There's a land that is fairer than day."

An Old Fashioned Salve.

An old recipe used for over 100 years in the writer's family and excellent for gatherings, cuts, chilblains, etc., is made thus: Put one-quarter of a pound of pure beeswax, one-quarter of a pound of rosin and one-quarter of a pound of mutton suet (freed from all skin) into a jar and place the jar in a saucepan of boiling water. When the mixture has thoroughly dissolved stir and pour it into little pots or jars. It is an old fashioned but most effective remedy.

Recasting His Phrases.

"It's curious that women are never great poets or great musicians," said Mr. Meekton.

"What did you say?" asked his wife.

"I was merely remarking that women are too sensible to squander their energies on poetry and music to the extent that some men do."

Justifiably Jilted.

Boggs—Why did Toggs break his engagement with Miss Sadbird? Joggs—Because when he took her for a walk up Fifth avenue he found that none of the men stared at her.

Got His Wish.

Tommy — Ma, I wish you'd gimme some cake. Mother—Tommy, didn't I tell you not to ask for any cake? Tommy—I ain't askin'. I'm just wishin'.

There is no impossibility to him who stands prepared to conquer every hazard. The fearful are the failing.

FAMOUS BATTLE SONGS.

Two Instances Where the Tide Was Turned by Singing Them.

There are two instances on record of a battle being won by a war song. In the fifth century Germanus, bishop of Auxerre, and Lupus, bishop of Troyes, were sent into Britain to refute the doctrines of Pelagius. During their stay in this island the Picts and Scots, hearing that the Roman legion had been withdrawn, commenced hostilities and drove the Britons from the northern to the more southern parts of the island. Germanus, at the request of the hard pressed islanders, led them against the Picts and Scots, who had advanced as far as Mold, in Flintshire.

The bishop, having been a military commander in his youth, placed his men in an advantageous position and then started one of the songs of the church. This song began at the commencement of the battle, and so vociferously did the Britons sing the refrain, "Hallelujah," that the hills, echoing with the sound, terrified their enemies and caused them to flee in all directions. This was called the hallelujah victory. The date is fixed by all historians at A. D. 429.

The second instance occurred on the 6th of November, 1792, when the French, under Dumouriez, encountered the Austrians at Jemmapes, in Belgium. The day was going dead against the French, when Dumouriez ran out to the front and raised the "Marseillaise." Forty thousand voices instantly took up the chorus, and, inspired by the magic of the battle song, the French rallied and fell so furiously upon the Austrians that the tide of battle was completely turned and victory given for defeat.

The Silence of Butterflies.

After all, the chief charm of this race of winged flowers does not lie in their varied and brilliant beauty, nor yet in their wonderful series of transformations, in their long and sordid caterpillar life, their long slumber in the chrysalis or the very brief period which comprises their beauty, their lovemaking, their parentage and their death. Nor does it lie in the fact that we do not yet certainly know whether they have in the caterpillar shape the faculty of sight or not, and do not even know the precise use of their most conspicuous organ in maturity, the antennae. Nor does it consist in this—that they of all created things have furnished man with the symbol of his own immortality. It rather lies in the fact that, with all their varied life and activity, they represent an absolutely silent world. * * * All the vast array of modern knowledge has found no butterfly which murmurs with an audible voice and only a very few species which can even audibly click or rustle with their wings.—T. W. Higginson in Atlantic.

Material Used In Making Note Paper.

It is not a pleasant thought that the brilliant white note paper which your hand rests upon may have in it the fibers from the filthy garment of some Egyptian fellah after it has passed through all the stages of decay until it is saved by a ragpicker from the gutter of an Egyptian town, and yet it is a fact that hundreds of tons of Egyptain rags are exported every year into America to supply our paper mills. At Mannheim, on the Rhine, the American importers have their ragpicking houses where rags are collected from all over Europe, the disease infected Levant not excepted, and where women and children, too poor to earn a better living, work day after day, with wet sponges tied over their mouths, sorting these filthy scraps for shipment to New York. Our best papers are made of these rags and our common ones of wood pulp, which is obtained by grinding and macerating huge blocks from some of our soft wooded forest trees.—National Geographic Magazine.

Don't Allow
the chance passer by to occupy your telephone line any more than you would allow him to block the entrance to your store When you do allow it others must be told "YOUR LINE'S BUSY"
Public telephone stations are for this class of business.
THE BELL TELEPHONE CO.
Limited.

VEHICLES FOR SALE
Two Second-Hand Phaetons
And a number of Second-Hand Buggies for Sale at Reasonable Prices
...NEW BUGGIES...
Rubber tired and otherwise
First-class in every respect. One runabout a capital vehicle Horse-shoeing and repairing.
Ben Yelland
173 Murray st. Opp. Drill Shed

MONUMENTS
And all kinds of Cemetery work in superior workmanship, and at lowest prices
COUGHLIN BROS.
HUNTER ST., WEST

THE DAILY REVIEW

VOL LIII., NO. 27. PETERBOROUGH, ONT., CANADA, TUESDAY, AUGUST 2, 1904 TEN CENTS PER WEEK

LUMBER
and BUILDING MATERIAL of all kinds, Shingles, Scantling, Joists and Bill Stuff. Mouldings, Casings and Base, and all kind of finish. Boxes and Box Shooks.
ALF. McDONALD
Foot St. Charles Hill, Peterborough

UNION LABEL

PROBABILITIES.
Light moderate winds, fine today, and on Wednesday slightly cooler.

Taking a Look
INTO AUGUST
A Lively Forecast

August is the month to make a dollar do duty for two at the Golden Lion. As the ranks of the summer goods get thinner, the prices get slighter and slighter.

Saving is rampant all over the store. Here is a woman buying a skirt that she has been longing for for two months, and it costs her half what it would two months ago. Here is a prudent one buying three Shirt Waists at their reduced prices and tucking them away for next summer.

That is the "why" and the "how" of August bargains here.

The low prices make it very easy for you to finish out the Summer with a new hat and other Dress Accessories, for there is a sharp cut in every department of Fair's.

If we're not making money we're making friends. Doing lots of business with little money in it, but clearances are absolutely necessary. That's how we look at it. The extraordinary bargains we will offer this month will attract many friends permanently to the store.

It costs quite a little to pack and store away odds and ends that accumulate at the end of a season's business, and it ties up a lot of capital, too.

Is it any wonder, then, that this progressive store wants to save all such items of expense, and that we are willing to lose our profit for the sake of a clear stock and the ready money?

Now is the time. This is the month that the price tickets speak loudly at FAIR'S.

Robt. Fair & Co
Sign of the Golden Lion

Lost or Found

Wanted

WANTED

TO BUY A GOOD SECOND-HAND SINGLE HORSE TRUCK. J. J. TURNER & Sons. 3d26

WANTED

FOR Testing Department, BRIGHT YOUNG MEN of good education. Apply Canadian General 3d26

ARE YOU MAKING $2,150

A YEAR! It is being done with our goods. Work is pleasant, respectable and permanent. G. MARSHALL & CO., London, Ont

HELP WANTED

STAFF OF DINING-ROOM GIRLS FOR National Hotel Peterborough. Services to begin Thursday, 28th. Wages the highest going. Hotel under new management. Apply to W. H. KNAPP, Prop. dtf20

Nelson & Stapleton
Real Estate Agents
387 Water-st. Phone 325.
Property for sale, purchase or exchange.

For Sale or to Rent.

GROCERY BUSINESS

FOR SALE. STORE AND DWELLING for rent. WM. DETCHER, Water-st. north. 3d20

FOR SALE

TWO 10-ACRE LOTS in North Monaghan, about one-half mile from Peterborough. Apply to JOHN O'BRIEN, 46 Lake street. d128—w25—tf

FOR SALE

AT A BARGAIN, the BRICK RESIDENCE, No. 28 Rubidge-st., beautifully fitted up, electric light, hard and soft water, bath, etc. Inspection invited. Apply to W. VANEVERY on the premises or to Peterborough, P.O. 5d

AT STONY LAKE.

"CEDAR BRAE," Stony Lake, a furnished Cottage at Mount Julian. For terms etc., apply to MRS. M. CHURCH, Box 614, Peterborough. 3d26

VEHICLES FOR SALE
Two Second-Hand Phaetons
And a number of Second-Hand Buggies for Sale at Reasonable Prices
...NEW BUGGIES...
Rubber tired and otherwise
First-class in every respect. One runabout a capital vehicle. Horse-shoeing and repairing.
Ben Yelland
173 Murray st. Opp. Drill Shed

Comfort Glasses

Before embarking on your vacation tour call around and have your eyes examined. It will add greatly to your enjoyment if you have PERFECT SIGHT. You will be able to view the distant scenery clearly and also read the latest novel without straining your eyes. If your eyes are not perfect we will, if possible, make them so with our glasses.

SCHNEIDER'S
391 GEORGE-ST

The Beehive
We have everything a lady wears.

GROUPED

JUST SIXTEEN WAISTS OF FOUR OR FIVE KINDS, WHICH WE HAVE GROUPED TOGETHER.

The Prices of These Were: $2.00, $2.25, $2.50.

Some are White Lawn daintily trimmed with val lace, and some with cluny lace, and some with pretty embroidery. The regular prices of these were $2.00 and $2.25. These will all be sold at one price all this week, at

$1.49

Another Group

Of 14 Waists, made up of grass linen, black and white lawn, fancy muslin and pretty white embroidered lawn blouses, richly trimmed. These were $2.50, $2.75 and $3.00. They are on sale now for one price

$1.75

PHONE 330.

DECISIVE BATTLE RAGING

Kuropatkin's Army Has Been Retreating Northward.

RUSSIAN REPORT IS OMINOUS

Causes Much Solicitude at St. Petersburg--Their Army Cut in Two--Japanese Charged Heights of Kangwa Pass With the Bayonet.

St. Petersburg, Aug. 2.—A report from an apparently reliable source late last night is to the effect that General Kuropatkin's main force had been rapidly moving north for several days.

According to this report, no troops proceeding to the front from Russia had gone past Harbin in the past three days. They will be detrained there, and every available piece of rolling stock will be rushed south empty for the removing of troops at Liaoyang and other points to the northward, leaving a skeleton force to contest the Japanese advance at vital positions.

Army Cut in Two.

London, Aug. 2.—A despatch to a news agency from Tokio says there is reason to believe that, after two days' fighting, the Japanese occupied Simoucheng, thus cutting off General Stakelberg from General Kuropatkin.

Kuroki Succeeds.

London, Aug. 2.—The correspondent of The London Times with Gen. Kuroki in the field, in a despatch dated July 31, says:

"This army began a general attack at daylight to-day, which lasted until sunset. The Japanese centre took the town, capturing the enemy's northeastern positions.

"The left advanced and occupied a position jeopardizing the Russian right.

"The Japanese right carried the position against superior numbers.

"There was tremendous artillery firing throughout the day, and the infantry finished with a brilliant march under the enemy's shrapnel.

"I believe that the Russian position will be untenable to-morrow."

Successful Near Haicheng.

Tientsin, Aug. 2.—It is reported here that Gen. Kuroki was successful in the battle fought near Haicheng Sunday.

Decisive Battle Begun.

St. Petersburg, Aug 2.—At last the decisive battle of the campaign seems to be in progress. Having completed his enveloping movement of the Russian position, General Kuroki has ordered simultaneously an advance from all points against Haicheng and Liaoyang. Fighting is raging on both fronts, and still continues. The latest reports contain nothing yet confirmatory of the rumors that General Kuropatkin has been defeated.

According to Kuropatkin's official despatch to the Emperor, the battle began for the possession of the important position at Simoucheng, which is located at the juncture of the Fengwangcheng and Hiuyen roads. Two separate armies were launched from the east above the two roads, while a third, under General Ku, moved up east of the railroad from Tatchekiao to try to cut off the Russian force there from Haicheng. If the latter move is successful this force will be crushed.

A portion of General Kuroki's army at the same time advanced against General Keller's positions at Ikhavuen, east of Liaoyang, trying the favorite Japanese plan of outflanking him on the right. Still further north on the Saimatsza-Liaoyang road, the Japanese moved forward against Houtaiatze (25 miles from Liaoyang). At all points the Japanese employed artillery to the best advantage.

General Kuropatkin's situation will be desperate in the event of his defeat. The keenest anxiety is felt at the war office for news of the progress of the battle. The general staff seems utterly dumbfounded at the number of men the Japanese possess, and consequently Kuropatkin's statement that they are landing another heavy force at the port of Newchwang, adds to the solicitude.

Japs Landed Off Yinkow.

The Emperor yesterday received a despatch, dated July 31, from General Kuropatkin, in which he says: Intelligence has been received of a considerable number of Japanese landing off Yinkow under the cover of several warships.

THE STORE THAT NEVER DISAPPOINTS

A Sale That is a Sale

We Must Sell Our Present Stock of MEN'S, YOUTH'S and BOY'S Clothing by AUGUST 25th

We have recently agreed to handle **Semi-Ready** hand tailored Suits exclusively.

Our present stock of well made suits must all be sold by Aug. 25th; on that date we will open the semi-ready wardrobe.

We have always associated ourselves with high class goods, and NOW will be an opportunity for you to secure a superior suit at less than cost. This is a genuine sale—we are compelled by the terms of our agreement with the Semi-ready Company to carry semi-ready hand tailored suits exclusively, after Aug. 25th.

If you wish a genuine Scotch Tweed Suit, or an English Worsted, or a servicеable Canadian made Suit, see our stock.

Price that ranged formerly from **$7.00** to **$15.00,** are reduced to **$4.75** to **$12.25.**

Cressman

Charged Heights With Bayonet.

Haicheng, Aug. 2.—The Japanese on Saturday attacked the heights of Kangwa Pass, the right of the Russian position at Simoucheng. Under cover of their artillery, the Japanese infantry charged, but the Russian guns drove them back in confusion and silenced two of their batteries. The Russian losses were slight.

On Saturday night the Japanese made a desperate assault on Kangwa Heights with the bayonet, and a hand-to-hand fight ensued, but the Japanese were again repulsed, fleeing down the hill in confusion.

The Japanese renewed the attack at daylight Sunday, training all their guns on Kangwa Heights. The Russians are holding all their positions at the hour when this despatch was sent from Haicheng.

An Artillery Duel.

Liaoyang, Aug. 2.—Artillery firing occurred at Simoucheng Sunday. It is reported that the Japanese retired. Trains are running half way between Haicheng and Tatchekiao. The reports of skirmish fighting along all parts of the front are confirmed.

Off to Scene of War.

Frederick's Haven, Island of Jutland, Aug. 2.—The Russian auxiliary cruisers Don and Ural and two torpedo boats passed here during Sunday night. At the Skaw (Cape Skagen, the northern extremity of Jutland) the torpedo boats returned and proceeded to Odesund.

Cruiser Division Also.

St. Petersburg, Aug. 2.—Preparations have been completed for the departure, under the command of Rear Admiral Enquist, of the cruiser Division of the second Russian Pacific squadron, now lying off Cronstadt. The warships will weigh anchor and put to sea under sealed orders within three days.

GEN. KELLER DIES IN ACTION.

First High Russian Commander to Lose Life in War.

St. Petersburg, Aug. 2.—The report of Lieut.-General Count Keller's death is confirmed. He was killed on July 29, while repelling the preliminary attack of Gen. Kuroki's army on the Yanse Pass, 20 miles east of Liaoyang. The general was standing near a battery which was subjected to a terrific fire, when a shell burst close to him and he fell, mortally wounded, dying twenty minutes later.

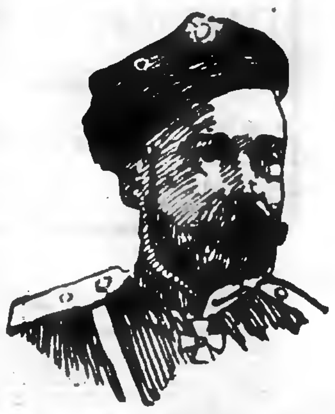

LT.-GEN. COUNT KELLER.

Before he expired Gen. Keller had the satisfaction of knowing that the Japanese attack had been repelled.

Gen. Keller was the first high Russian commander to lose his life in this war. Gen. Zassalitch may now command the First Siberian Army Corps.

The loss of Gen. Keller is deeply felt in court circles. He was a personal favorite of the Emperor. His sister, Countess Kleinmichel, is one of the leaders of St. Petersburg society.

Lieut.-Gen. Count Keller, at the opening of the war, was in command of the Second Siberian Army Division. He was 54 years old, and resigned the Governorship of Ekaterinoslaf in order to go to the front. He sustained two reverses at the hands of the Japanese recently—July 4 and July 17—being repulsed in attacks on the Motien Pass.

Heading For Red Sea.

Washington, Aug. 2.—The State Department has official information that two Russian warships passed Copenhagen Sunday en route to the Red Sea to replace the volunteer cruisers to be withdrawn from there.

Arabia Prize Court Sitting.

St. Petersburg, Aug. 2.—The Associated Press is informed at the For-

Continued on page 8.

THE WHOLE WORLD KNOWS
Sun Life Assurance Co'y
OF CANADA

We want YOU to know
THE BEST POLICY IT HAS FOR
YOU

A GIFT OF $1,000 A YEAR
would be an acceptable one to your wife or daughter, wouldn't it?
You can make such a gift without sinking much capital by means of the New Guaranteed Income Endowment Policy of the SUN LIFE ASSURANCE CO., of Canada.
And at the same time you are creating an income for your maturer years. Income may be $100 or $10,000 a year according to the amount you wish to save.

W. H. HILL
MANAGER CENTRAL ONTARIO
159 Hunter-St. Peterborough, Ont.

IF you think of having something printed and have it well done, see the Review Job Department. Suggestions, Designs. Every care taken to please you.

Children's Aid Society
FOR THE CARE OF NEGLECTED AND ILL-TREATED CHILDREN
INCORPORATED by Act of Legislature, 1899. Information required. Informants names kept strictly private.
CHILDREN FOR ADOPTION
Office Hours: 11 to 12 a. m
OFFICE – DIVISION COURT BUILDING
GEO. COCHRANE
AGENT AND ASSIS'T SECY

Coal and Wood
The Best, Well Screened, Bright Coal all sizes, delivered promptly. All Lehigh. You get satisfaction using our coal.
FIRSTCLASS DRY HARDWOOD
NOW IN STOCK
J. E. A. FITZGERALD
Cor. Brock and Aylmer St.
Telephone 111

HIGHEST CASH PRICE
PAID FOR
Furs, Skins, Hides, Tallows, also Junk
OF ALL KINDS
T GEORGE HOLMES
Cor. Simcoe and Bethune-sts.

PLACE YOUR ORDER
FOR YOUR
PLUMBING, HEATING
—AND—
ELECTRIC WIRING
early in the season in order that we may complete your work before the rush of spring orders.
We have on hand at all times a full assortment of plumber's supplies and all work requiring immediate attention will receive same.
Estimates in anything in the above lines cheerfully given.

NEW LAMP
We have just received a shipment of the new Patent "Ozumlaum" Lamp, which may be seen in our window, 43 George-st.

MacPherson & McGregor
Contractors in
Plumbing, Heating and Lighting

CANADIAN PACIFIC RAILWAY

EAST	ARRIVE	DEPART
Norwood, Havelock, Ottawa, Montreal	5.10 p. m.	11:26 a. m
Indian River, Norwood, Havelock	7.12 a. m.	7.33 p. m
Norwood Havelock, Kingston, Ottawa, Montreal, Portland, Boston	5.10 a. m.	12.26 a. m.
WEST		
Toronto, London, Detroit, Chicago	11:26 a. m.	5.10 a. m
Toronto and intermediate	7.33 p. m.	7.12 a. m.
Toronto, London, Detroit, Chicago	12.26 a. m.	5.10 p. m
Toronto, North Bay, Port Arthur, Northwest	11.36 a. m.	5.10 p. m

GRAND TRUNK RAILWAY SYSTEM RAILWAY TIME TABLE

	Arrive	Depart
Lindsay, Orillia, Midland, Gravenhurst, North Bay Stouffville and Toronto	11.45 am 9.00 pm	5.38 pm 8.20 am
Port Hope, Toronto, London Detroit, Chicago & West Niagara Falls, Buffalo, Cobourg, Montreal and East	8.20 am 5.33 pm	11.45 am 9.05 pm
Toronto, Lindsay, Stouffv'le Uxbridge and Markham	10.26 pm	7.20 am
Lindsay Local	8.15 am	9.00 pm
Hastings, Campbellford, Madoc, Belleville, Kingston Montreal and East	8.10 am 8.40 pm	8.30 am 2.00 pm
Lakefield	10.30 am 6.05 pm 6.50 pm	8.30 am 12.15 pm 5.40 pm

THE CORPORATION OFFICERS

Geo M Roger, Esq., Mayor,
S R Armstrong, Clerk,
Felix Brownscombe, Treasurer
E H D Hall, Town Solicitor,
D W Dumble, K C, Police Magistrate
Geo I [illegible], Chief of Police.
T A S Hay, C. E., Town Engineer
W J Green, Tax Collector.
Dr. [illegible], Medical Health Officer.
W F Miller, Relief Officer.
Thos Rutherford, Chief of the Fire Brigade.

TOWN COUNCIL

Geo M. Roger, Esq., Mayor; Aldermen—Messrs. R F McWilliams, Henry Best, Frank Adams, Jos Batten, Wm Beatty, Henry Rush Wm Johnston, Robt Clinkscale, Jas Edgcumbe Robt Hicks, E F Mason, M A Morrison

AGENTS OF THE REVIEW.

Moneys may be paid to and subscriptions left with the following gentlemen who have kindly consented to act as agents for The Review:—
[illegible]....Dr. J.M. Shaw, Victoria Drug Store
Hastings......Walter W. Fowlds, News Agent
Norwood......................... D. M. Booth

The Daily Review.

TUESDAY, AUG. 2, 1904.

THEIR WORD ACCEPTED.

It is a rule of parliamentary debate that a statement of fact by a member must be accepted. Unless this were the case discussion in the House would degenerate into an unseemly wrangle. But the privilege thus accorded to members makes their responsibility greater for exercising great care in making no statement which is not in complete accordance with the truth. It is a pity that Ministers of the Crown have lately shown themselves quite unworthy of this credit except as a mere artificial technicality of the rules of debate without any solid foundation. Not so very long ago Sir Wilfrid Laurier, who, as leader of the Government and of the House, has the greater responsibility, and is bound to set a good example, repeatedly reiterated that he had no documents in relation to the G. T. P. and even fortified his statement by the assertion that he spoke without equivocation. A very important document was produced in spite of this, when the Premier resorted to the subterfuge that it was a private letter to himself. Yet this pretended private letter was a petition from the Hon. Geo. A. Cox and his associates for the grant by Parliament of a charter and bonus to the G. T. P. ending with the phrase, "and your petitioners will ever pray"; a queer formula for a private letter. More recently Mr. Fisher addressed the House twice within an hour, his second speech admitting that the whole of the first was a deliberate falsehood. On the same occasion, Sir Frederick Borden read a typewritten document almost equally mendacious. Later he declared that the suppressed report of Lord Dundonald was marked private and had to eat his words on the spot, though he still continues to conceal it from the House, while giving erroneous accounts of its contents, through his organs. He stated that Col. Gregory had written a letter while in command of his regiment and in camp, and when confronted with the fact that the letter bore a later date, tried to crawl out of his misstatement by saying that he was at all events on the reserve of officers. Immediately afterwards he averred that Major Glasgow was the senior major, only to be refuted on the spot by the army list. Sir Richard Cartwright, while defending subornation of perjury, and his reward to the criminal, made his own statement of the facts in accord with this view of political morality.

If this goes on the rule as to accepting a member's statement will require the rider, "except in the case of Ministers of the Crown."

The hero of the murderous emergency rations is trying to make the people believe that he is a greater man than the hero of numberless exploits in north and south Africa.

Sir Wilfrid Laurier and his colleagues were so afraid of further exposure od their corruption and maladministration by Lord Dundonald, that they got a member of the administration who was in London to demand his recall.

In stating that Sir Frederick Borden had only supplied one rifle to two militiamen, we understated the case. The official figures show that three militiamen have one rifle between them.

Sir Richard Cartwright defends his friend, Jackson, K.C., for buying evidence from gaol birds to unseat Mr. Sutherland. It will be remembered that the Sullivans, as emissaries of Messrs. Ross and Stratton, threatened Mr. Gamey with the same treatment. Sir Richard evidently approves of their corrupt attempts to seduce a member.

From the Hansard report of the debate in Committee of Supply on the Trent Canal, Sir. W. Mulock with the utmost effrontery dangled before several constituencies the prospect of the expenditure of public money, though he well knows that all the engineers have reported against the abandonment of the Trent. He also cooked the figures as he did those of the Farmer's Loan and of the Post Office Department.

The Ministerial organs persist in describing Lord Dundonald as an insubordinate servant of Mr. Fisher. Would they term Prof. Saunders a servant of Sir Frederick Borden, or Mr. Collingwood Screiber, C.E., a servant of Mr. Fielding. Would they describe these experts as being insubordinate servants, if they refused to take orders from Ministers of other departments? All the Cabinet Ministers are servants of the people of Canada, like Lord Dundonald, but he was a good servant, while they are bad servants, aspiring to be masters.

DRAGOONING.

Petty and Dishonest Tyranny by the Minister of Militia.

The Dominion Government seems to have lost its temper completely in connection with the Dundonald affair. The current issue of The Canadian Military Gazette furnishes a striking instance of futile anger descending to pettiness. The Gazette has taken the side of Lord Dundonald with considerable vigor. On June 28, its proprietors received a letter from Colonel L. J. Pinault, the Deputy Minister of Militia, informing them that the agreement to insert Government advertisements in The Gazette would terminate on Sept. 30 next. This letter, The Gazette observes, tells its publishers "that the Minister does not approve of its recent policy in the Dundonald exposures and gives it until Sept. 30 to make amends. If it does not do so a considerable part of its revenue will be cut off.

That is small fighting. It is more than that—it looks like an effort to use Government patronage to influence press comment.

• • •

The current issue of The Gazette contains a list of instances of pettiness in the Government's conduct of the controversy. The average man will be surprised to learn that Lord Dundonald was paid up to the particular midnight on which he was dismissed, and not for a day further. He got neither a week's notice nor a week's salary. Military bookkeeping, as a matter of fact, is very stringent, and the system prevails of paying officers by the day. The General Officer Commanding, however, has been paid a fixed salary, and few business institutions would calculate so closely. A more striking instance of meanness is the dismissal of Capt. Newton, Lord Dundonald's A. D. C. This officer's services were terminated at the same moment as were those of his chief. Capt. Newton, who is an Imperial officer, might be expected to resign when his General vacated office. He had not, however, expressed any opinions, or transgressed any regulations. Yet he was deprived at a stroke of his pay and his post.

Another case is recorded in The Gazette. It asserts positively that "an officer in the permanent employ of the Militia Department, whose name is well known, advised certain militia officer of senior rank not to attend the Dundonald reception at Toronto, or assist in any way." This officer's name should be given by the Gazette. Pending publication we might ask, who is doing the dragooning in this country?—Toronto News, Indep.

Rebels Near Mush.

Constantinople, Aug. 2.—Official telegrams report that a band of Armenian revolutionists ambushed a party of soldiers near Mush. On the arrival of reinforcements the Armenians fled, setting fire to three villages on their way. Another band of Armenians number sixty attacked the village of Mossum, in the vilayet of Eruzerum, but was repulsed by the garrison and attempted to escape to the Russian frontier. The escape of the band, however, was prevented by the frontier guards, only four of the Armenians getting away.

Settled About 360 Claims

Washington, Aug. 2.—Jackson S. Ralston of this city has just signed his final award as umpire of the Italian-Venezuelan Commission, and this completes the labors of all the recent Venezuelan mixed commissions. About 360 claims, aggregating $6,000,000 were filed
ing $6,000,000 were filed, and the aggregate awards were about $600,000.

Took Her Life.

Durham, Aug. 2.—Mrs. Edward Hutton, while in a state of temporary insanity, committed suicide at the home of her son in the township of Bentick yesterday morning by hanging herself with a rope suspended from a beam in the driving shed.

THOUSANDS OF WOMEN.
Women drift into a condition of half invalidism without knowing what ails them. Languor, exhaustion, aching back, limb pains, indigestion, headache. ANTI-PILL will lift these burdens. Any woman can prove this by writing Wilson-Fyle Co., Niagara Falls, Ont., for free trial bottle.
This announcement is particularly addressed to women, because of the peculiar adaptation of ANTI-PILL to help sick and ailing women, who feel that they are gradually losing strength and vitality.
The use of ANTI-PILL never fails to arouse energy to search out and overcome the ailing cause. It's a revolution in medicine that brings relief to the distressed, and brightens the despondent. It doctors but don't drug—is purely vegetable and can be used with perfect safety by delicate women at any stage of life. Its gentle and effective
Sold in Peterborough by James Lynch, 163 Hunter-st.

RIPE FOR SUBMISSION

Mr. Chamberlain Says His Policy is Ready For People.

Former Colonial Secretary Declares the Opportunity of Making Preferential Arrangements Is Slipping Away—That Ultimately the People Will Endorse His Policy to Bind the Empire Together—Premier Balfour Speaks.

London, Aug. 2.—(C. A. P.)—The House of Commons was crowded when Sir Henry Campbell-Bannerman (Liberal leader) rose and moved his vote of censure to the effect that the House regretted that certain of His Majesty's ministers had accepted official positions in a political organization which formally declared its adhesion to a policy of preferential duties involving the taxation of food. He said that the absorption of four ministers into what he contended was an annex to the Tariff Reform League was incompatible with the non-taxation of food and was inconsistent with the assurances given from the treasury bench definitely pledging the Government against a preferential tariff and a duty on imported food.

Lord Hugh Cecil, comparing the German Zollverein with the proposed colonial system of preferences, said that thirty years after the Zollverein Prussia had violently annexed two states also in the Zollverein. It was a mistake to assume that increased trade necessarily meant an increase in affection. Britain had a larger trade with Germany than with Italy, yet they did not love the Germans more. There was preferential trade with Canada down to 1860, but were the Canadians then more loyal than they were now?

Mr. Chamberlain said an attempt had been made to prove Premier Balfour's policy was identical with his absolutely. If so, there would not have been any necessity for his leaving the Government. "From the very outset the Premier had said he sympathised with my policy, even if it involved a slight addition to the duties on food, but he thought it was not practicable at the moment, nor was the country ripe for it. In my opinion," continued Mr. Chamberlain, "this policy is ripe enough at the present to be submitted to the people of this country. I do not say it will be accepted at once by the people accustomed for 60 years to another policy, but that it will be accepted I am as certain as that I stand here, and the sooner it is submitted to the country the sooner that consummation will come. If it is legitimate to make a reciprocal arrangement with a foreign country why in Heaven's name is it not proper with your own kinsfolk.

"The colonies wanted this arrangement. Canada had given the most absolute proof, short indeed only of an actual treaty. Will you accept the views of three successive Prime Ministers of Australia? The preference opportunity was sliding away, and if not accepted within a reasonable time the offer of the colonies would no longer remain open."

Premier Balfour ridiculed the idea that every member of the Cabinet must agree on every point before the country. He was a free trader, but did not accept all the definitions of free trade put forward by the Opposition. He believed there was an historic reason for the feeling that existed against the taxation of wheat

Sir Gilbert Parker said he held in his hand a letter from a great colonial statesman, who said that once the British people grasped the fact that the colonies were asking nothing but preference for preference, the struggle would soon be over.

The Government's Majority.

London, Aug. 2.—(C.A.P.)—In the House of Commons yesterday the Liberal leader, Sir Henry Campbell-Bannerman, moved a vote of censure concerning the part taken by Cabinet members in the Liberal-Unionist Council sessions, July 14, at which the fiscal policy of Joseph Chamberlain was approved. The motion was rejected by 288 to 210.

DRIVEN FROM CANADA.

Western Engineer Had to Leave at the Point of a Revolver.

St. Paul, Minn., Aug. 2.—One of the best known western engineers who has been employed on the Canadian Northern Railroad, arrived from Manitoba Sunday night, having been arrested at the point of a revolver by mounted police and ordered to leave the Dominion. The man's name is withheld for the reason that he has taken steps to interest the United States Government in his case, as well as that of others who have been driven over the border during the last week under the Canadian labor laws. The engineer says the Canadians are jealous of the American engineers.

Murderous Rage of An Engineer.

Kingston, Aug. 2.—James Brown, an engineer, who, in a rage, fired several shots from a revolver at J. Babcock, is under arrest. While drunk he bothered Babcock, who put him on the walk. Then Brown with a revolver peppered away at Babcock, but with no effect. He is to be tried to-day.

BREAKS MAN'S SPINE.

Horse Falls on James Anderson Coachman at Cobourg.

Cobourg, Aug. 2.—A shocking accident here yesterday morning was a rather inauspicious opening to Home-Comers' Day and Civic Holiday. James Anderson, coachman for J. C. Rose, of Pittsburg, who is summering here, was perhaps fatally injured by a horse, which he was riding. The horse shied at something on the street and reared on its hind legs. It lost its balance, and fell back on top of its rider. In its struggles to rise, the horse severely trampled Anderson as he lay on the ground, and when picked up it was found that he had suffered several fractures—one of the spine, one of the hip, of the harm and of the leg. He was unconscious. Although living at a late hour last night, he has no possible chance of recovery. Anderson is 35 years of age, and came from Pittsburg. He has a wife and two children in Cobourg.

Drowned at Stratford.

Stratford, Aug. 2.—The pleasure of Stratford's Civic Holiday yesterday was marred by a drowning accident, whereby Alexander Ainsworth, a machinist, employed in the Grand Trunk shops, lost his life. Ainsworth, with two companions, went in swimming in the river, and it is supposed he became entangled in the weeds. Deceased had been in the country only a few weeks, and leaves a wife and child in Scotland.

Sad Homecoming.

Ste. Flavie, Que., Aug. 2.—Miss Delia Hamilton, coming from Montreal, destined to Ste. Gabriel, a parish near Ste. Flavie, jumped off the train on to the platform while it was still in motion. Before assistance could be given she fell onto the track under the wheels and had her two legs cut off above the ankles. Amputation is necessary, and she is not likely to live. The unfortunate girl had been away from home for 12 years, and is paying her first visit to her family since she had left them. Her father, who is advanced in age, was at the station to witness the terrible scene.

Car Floor Gives Away.

London, Aug. 2.—On the Pere Marquette Railway in the St. Thomas yards yesterday afternoon, an excursion train of Londoners bound for Port Stanley was leaving St. Thomas when the floor in the second to last coach gave way at the rear end, throwing the other end to the ceiling. About a dozen seats were jammed together, throwing their occupants in all directions. Several people were hurt, all Londoners, Miss E. Hamilton, daughter of A. M. Hamilton, being particularly unfortunate. The physicians say her case is very grave, the shock of the accident tending to break up her nervous system. The other injured passengers escaped with nothing more than a few bruises and a severe shake-up.

From Over Study at School
This Girl Became Pale, Languid and Nervous -- Dr. Chase's Nerve Food Made Her Well.
MRS. R. WAREHAM, 267 Sherbrooke street, Peterborough, Ont., states:—
"One of my children suffered a great deal with nervous headaches, dizziness and sleeplessness, and in fact was all run down, pale and languid. These troubles we attributed to over study and confinement at school. She began using Dr. Chase's Nerve Food, and I can say that we have found this treatment exceedingly helpful. It has relieved her of headache, steadied her nerves, and built up her system wonderfully. We can see a great change in her, as the color is returning to her face and she is gaining in flesh and weight."
Dr Chase's Nerve Food, 50 cents a box, six boxes for $2.50, at all dealers, or Edmanson, Bates & Co., Toronto. To protect you against imitations, the portrait and signature of Dr. A. W. Chase, the famous receipt book author, are on every box.

TRUNKS, VALISES,
SUIT CASES,
TRAVELLING BAGS
and TELESCOPES
If you are in need of any of the above take a look at our well assorted stock.
These well made goods are indeed lowly priced.
J. T. Stenson's
[illegible] George-st.

LAWN SWINGS
—AND—
VERANDAH CHAIRS

We have just received a shipment of the most up-to-date Lawn Swings. They are nicely finished and have adjustable backs which make them very comfortable. They come in two sizes, for two or four persons. Price $8 and $10 each. Call and see them.

In order to reduce our stock we will sell all Verandah Chairs, of which we have a fine variety, at strictly COST PRICE. If you want a chair you will do well to see these.

J. J. TURNER & SONS
Corner of George, King and Water St.

The Daily Review.

TUESDAY, AUG. 2, 1904.

THE TRENT WATERWAY

An Intresting Debate in the House of Commons.

Continued from yesterday.

Mr Haggart.—I will answer everything as soon as the hon. gentleman is through. The hon. gentleman took me to task about my statement that this government only carried out the contracts which the late government had let for the purposes of this canal. Well, there are two contracts which he let since he came into office—one to a Mr. Brown, and the other to a Mr. Larkin. The contracts he read had reference to the Hamilton Bridge Company, the Dominion Bridge Company and other bridge companies, and four or five cement companies. All these were for the purpose of carrying out the contracts which I had let when I was in power. The cement is for the purpose of building the locks, and the iron and steel are connected with the lift lock, so that his boasted comparison between the expenditure of the late and present government falls to the ground. The hon. gentleman talks about the two routes. To go back to ancient history, the first route, the Trent Canal route was surveyed by the imperial engineers shortly after the battle of Waterloo.

Sir William Mulock—Some seventy odd years ago.

Mr. Haggart.—Yes. The plan they adopted was by Trenton up to Lake Simcoe, and further on into the Georgian Bay. They built a couple of locks, I think upon the Trent canal, which became the property of the Province of Ontario when the assets of the provinces were set aside. The hon. gentleman asked me if I had a survey of the Port Hope route made. Why, I never heard that route suggested until these gentlemen got into power. The first person I ever heard speak about it was my hon. friend from Northumberland (Mr. Cochrane.) He did not begin agitating until long after the work was under construction by the late government—and I do not know whether it was the late or the present government which got a survey of the two rival routes. We would like to hear which is the cheaper and better route. If I remember rightly, from the information which the present government brought down to the House and the surveys made at that time, it was decided that the Port Hope route was the more expensive and the most difficult to construct.

Sir William Mulock.—Who decided that?

Mr. Haggart.—The engineers did. If remember rightly, I heard the hon. member for Northumberland (Mr. Cochrane) criticising the report of the engineers, and pitching into the engineer in charge of the work, saying that his report and skill were not to be relied upon, insisting upon the government having another and a better survey of the route, because it was condemnatory of the Port Hope route.

Mr. Emmerson.—One of the reports I laid on the table was from an engineer who was connected with the department, Mr. MacLeod. The other is the report of Mr. Rogers, the Superintending Enginner of the Trent Valley Canal. But there was an independent report.

Mr. Haggart—The report of the engineer in charge of the Trent Valley Canal was in favor of the Port Hope route. Is that so?

Mr. Emmerson.—I do not remember.

Sir William Mulock—It is.

Mr. Haggart.—I heard the Hon. member for Durham criticising it in the House, insisting upon having a survey of the route, because the route proposed, or supposed to be better than the Trent route, had been examined by the engineers attached to the department, who showed that it was more expensive and a less valuable route than the other.

Mr. Scott—Which one do you favor?

Mr. Haggart—I am not responsible for the route of the canal at the present moment. But the gentlemen who are responsible for the legislation of this House, when they come down with a vote, and we ask the fullest information, and when they have the fullest information from their engineers as to the feasibility of the one route or the other, ought to be prepared to give a decision upon the information they possess which route will be selected.

Mr. Scott—I understood the hon. gentleman to say that he favored the construction of both.

Mr. Haggart—The hon. gentleman is entirely mistaken. I never said anything of the kind, nor insinuated anything of the kind.

Mr. Scott.—My hon. friend from Colchester (Mr. Gourlay) understood him so.

Mr. Haggart.—If the hon. gentleman interrupts me again, I wish he would be more accurate, and state something which is pertinent to the remarks which I make. It is unfair to make interruptions of that kind especially when they suggest an inference that I said something some time ago, and was saying the contrary now. I never did that. What I said was this: It is not my business to have a policy in reference to this matter. I am not called upon to give a decision between the Trenton route and the Port Hope route. What we say is that the government, when asking for a vote at the present time upon information from their own departmental engineers upon facts which are in their possession, ought to give the House the information and decide at once upon the route, instead of descending to the petty party politics of holding up the two routes before the electors in the coming election, and saying to them: Gentlemen, we are making an accurate survey of the two different routes, and it may be that the route which you ask us to take will be the preferable of the two. Now, I want this information from the Minister. I want to know when the contract will be completed for the upper section so as to give communication into Lake Simcoe? I understand from the Minister there are about 120 miles of continuous navigation completed. I did not think there was that much.

Mr. Emmerson.—120 miles.

Mr. Haggart.—I am glad to hear it. That takes you to within 16 miles of the Bay of Quinte and within 17 miles of the Bay of Quinte, and whthin 17 or 18 miles of Lake Simcoe. I think that the true policy is for the government to make up their minds at once and go on and complete the canal. But I want an answer to these questions. When will that contract be completed? What is the comparison between the cost of a lift lock and the ordinary locks serving the same purpose? What is the time saved; and whether this lock has proved to be the success that they expected?

Mr. Scott—I much regret that my interruption has ruffled my hon. friend. But I am within your judgment, Mr. Chairman, and the judgment of the other members of the House, if the hon. gentleman, in his former remarks, did not advocate the construction of the canal over both routes, the Trenton route, and the Port Hope route.

r. Haggart—I stated distinctly that I did not, and here is the hon. gentleman getting up again in the face of my denial. If I did say so, and I stated afterwards that I did not say so, he is obliged to take my denial.

Mr. Scott—Certainly, Mr. Chairman.

Mr. Haggart—Why is he repeating it?

Mr. Scott—I have not the slightest intention of declining to accept the present statement of the hon. gentleman. But I was proceeding to say that I was with the judgment of the chairman and the other members of the House that my hon. friend did——

Some hon. members—Order.

Mr. Haggart—I will not allow the hon. gentleman to question my statement.

Mr. Scott—I will ask the hon. gentleman to read the "Hansard" to-morrow.

Mr. Haggart—Order.

Sir William Mulock—Allow me to make a remark.

Mr. Deputy Speaker—I will point out the rule. The rule is that is an hon. gentleman is charged with making a statement and denies it, his denial must be accepted, and the matter must end there.

Sir William Mulock—I was going to offer a word of explanation, because, while I freely accept my friend's denial, yet I am in the same position as my hon. friend from Assiniboia (Mr. Scott).L My hon. friend from Lanark will remember that after his remarks I commented upon his attitude.

Mr. Haggart—Yes, I know.

Sir William Mulock—We are trying to clear the matter up. I want the hon. member from Lanark to do justice to my hon. friend from Assiniboia, who is quite ready to adhere to the rule of debate. I honestly belied that the hon. member for Lanark made the statement attributed to him by my hon. friend, and I think other members of the committee were under that impression. Probably the hon. gentleman does not remember what he said. He may may not have intended to say it. That is his position. My hon. friend from Lanark did not intend perhaps to express himself; but I am under the impression that every member of the House understood him to say that he favored both routes. Then I proceeded to say: Why dies not my hon. friend go further? There is a third route, why does not he favor that as well?

Mr. Gourlay—That was myself.

Mr. Haggart—Does the Minister think I stated on the floor of the House that I was in favor of building both routes?

Sir William Mulock—I think he said so, yes.

Mr. Haggart—I never said anything of the kind.

Sir William Mulock—My hon. friend will find, I am sure, that he is mistaken. He did not intend to say so, and that disposes of the whole point. But my hon. friend will find on reference to the "Hansard" that he so expressed himself.

Mr. Cochrane—I regret that this matter has been dragged into little parish politics by the Postmaster-General, and we have an illustration now how the progress of the estimates is hindered by Ministers of the Crown dragging parish politics into a large question like this. I was never more surprised in my life than to hear the Postmaster-General on a big question like this, when he was so elated by seeing the superstructure that is built, and that magnificent lift lock, that when we were taking into consideration the estimates to finish that job, he should drag in parish politics by referring to the member for East Northumberland as he did. I am here to say to the Postmaster-General that I can go into East Northumberland and challenge the electorate upon the question whether I ever misled them in any statement I made. I do not think that any Minister who is sitting on the treasury benches now and who was sitting in Opposition in former years, can truthfully make that statement in the House. They no wsay that we are aiding them. We are, and I want to tell the hon. Minister who is now controlling the Department of Public Works, and I want to tell Hon. Postmaster-General that I am here to act upon a higher plane in promoting the best interests of this country, and that I am not here to import little party politics into every question that is submitted for the consideration of this House. I care very little whether the money of Canada is expended provided it is expended in the best interests of the country, and I desire to draw the attention of the hon. Postmaster General and the Hon. Minister of Customs to the fact that when we were promoting this canal we got almost abuse when the estimates were submitted. They made party and parish politics out of it, and they said that we were throwing away the people's money in order to secure the return of Conservatives to this House. They do not get that criticism from us now. We are prepared to vote the money, provided it is to be expended for the promotion of the best interests of the country and for the development of trade. When we were in power we were developing great works in this country. We built the Soo canal. We deepened the St. Lawrence canals. What have these hon. gentlemen done? Millions of money have been frittered away for paltry party ends in the Maritime Provinces, and in the Province of Quebec. Although we built the Soo canal, it is useless from the fact that these hon. gentlemen, instead of spending a few thousand dollars to build a wharf, are allowing all the trade to go to the American side. There was $60,000 spent to build a wharf to benefit an hon. gentleman who is in this House.

Sir William Mulock—I want to ask the hon. gentleman——

Mr. Cochrane—If you want any information in reference to the canal, ask it from the engineers. That $60,000 that was spent to benefit an hon. gentleman sitting in this House, if it had been spent at the Soo, would have built a wharf there so that Canadian vessels would not require to go over to the American side to land. The large amount of money which has been spent on the Soo canal is almost useless, because you have not made the entrance of the canal what it should be, and you have not built a wharf on this side, so that vessels can go in there. I do not care where this money was spent on this route, and I am not opposed to it.

At six o'clock House took recess.

In Our Grandfather's Youth

Paralysis was almost unheard of in the youth of our grandparents, and now nearly every newspaper contains a record of someone being stricken with this dreadful form of helplessness. Paralysis is in reality a starving of the nerves, and can always be prevented by the timely use of Dr. Chase's Nerve Food, a preparation which has no rival as a creator of nerve force.

A New County Map.

The Review has issued, for general distribution, a new edition of its well known map of the County of Peterborough. The map has been re-drawn and brought up to date and is the most accurate map existing of the county. It is of convenient size and yet legible and handy for reference. Copies may be had by calling at the Review Stationery Store, or will be sent by mail on receipt of 5 cents in stamps to cover postage.

Why Not Have a Raffia Hat?

It is not such a tedious, difficult matter as most people suppose to make one of those pretty raffia hats that are so popular just now. Of course elaborate designs may be attempted, but the plain woven hat looks so pretty when worn as the more fancy ones. These woven ones may be made in a couple of evenings and are very pretty made up in the wide sailor or trio corner shape and trimmed with bands of velvet or foliage. The raffia, which comes in black, red, green, brown and natural shades, is on sale at the Review Office, which is open every evening.—2d.

Poets' Opinions of Each Other.

A good story about Browning and Tennyson is to be found in the diary of the Right Hon. Sir Mountstuart Grant Duff. Browning referred readily to the charge of obscurity in his poetry. "He once told me," says Sir Mountstuart Grant Duff, "after repeating a story Wordsworth had told him illustrating his own strange want of humor and wit, that Wordsworth, after all, was unjust to himself, for that on hearing of Browning's engagement to Miss Barrett he had said, 'Well, I suppose they understand each other, although nobody understands them.'"

Tennyson's opinion of Browning (and incidentally, of himself) is shown in his remark that "Browning is devoted to music and knows a great deal about it, but there is no music in his verse. I know nothing about music and don't care for it in the least, but my verse is full of music."

In reading Milton's Lycidas aloud, says Sir Mountstuart Grant Duff, Tennyson would stop at the line,

And, oh, ye dolphins, waft the haples youth,

with the comment that this was "the only bad line Milton ever wrote."

The best way to mash potatoes is to rub them through a wire sieve. You can then be sure there are no lumps left.

For luncheon or supper serve the bread and butter in the form of sandwiches. Cut the bread thin and remove part of the crust. Cut in strips after buttering or in rounds with a biscuit cutter.

By cutting old potatoes into very small balls, allowing them to soak for three or four hours in cold water, then boiling in cold salted water and serving with cream sauce, a very good substitute for new potatoes is obtained.

A Game of Catch.

Somebody once twitted John Graham on the way David Dudley Field and he were drifting apart—he remaining in the harness as a criminal lawyer, while Field was selected by his state for the exalted duty of codifying her laws.

"It is simply a game of catch between Field and myself," he answered. "He tries to put up as many bars as possible, all uniformly strong. Then I go around and try them and see how many weak places I can find."

"Which beats, Mr. Graham?" he was asked.

"Oh, I think I do in the long run," he responded. "Field never succeeded in keeping me out as many times as I have succeeded in breaking in."

East Indian Names.

Mercantile clerks with many letters to write to India tradesfolk are to be pitied. The following, picked at random from the books of a London firm doing business in India, are not at all bad specimens of the general run of names throughout the empire: Jogavajala Seethasamachendrudu, Manthri Pragada Suryanarayana, Vangar Pathangy Vijayaraghavacharriar, Conjeeveram Muttukumaraswamy Mudliar, Poonamalie Shunmugasundaram Mudliar, Keduramangalam Subramaniet Chidembera Iyer, Peruvayel Coomaleeswarenpettah Rajaruthna Moodliar.

Still the Work Goes On.

"Any more germs, doctor?"

"Oh, yes. We are now in hot pursuit of the germs that eat the other germs."

Various Methods.

All men must make their choices.
Some are wise and some are rash.
Some statesmen raise their voices,
And some others raise the cash.

He Had a Perpetual One.

"Riddles," they said, "do not seem to interest you?"

"No," he replied; "I married one."

Thrift.

That quaint old adage ne'er grows sear—
"A penny saved 's a penny won."
The white ducks father wore last year
Are now the ducklings of his son.

Spoke Too Late.

She—You married me for my money.

He—Well, no use to grieve over it now. It's all gone.—Town Topics

HAWKES'
Cut Glass

The finest cut glas goods in the world. The 'Clover Leaf" Hawkes trade mark is the guarantee that each piece is genuine. We have a new and fine assortment in many designs. These goods are superb as wedding presents. Nothing finer and more appropriate

Sanderson
Sole Agent

Sunlight Soap makes homes bright.

SUNLIGHT SOAP

should be used to clean your house as well as wash your clothes. It does twice the work of a common soap in half the time and with less labor. Don't take our word for it, but try it for yourself.

ASK FOR THE OCTAGON BAR

Sunlight Soap Washes the Clothes White and won't Hurt the Hands.

LEVER BROTHERS LIMITED, TORONTO 5a

The Safety
...OF A...
Double Track

is a matter of vital importance in a year like this when millions will gather at some great central point, such as the

St. Louis Exposition.
Intending Visitors should travel via

...THE...
Lake Shore
& MICHIGAN SOUTHERN RAILWAY.

Double Tracked All the Way.
Equipped With Block System of Safety Signals.

Direct Special Service to the Exposition—Superb Equipment.

For book of particulars, address,
J. W. DALY, G. E. A., BUFFALO, NEW YORK.

Read Our Big Bargain
Offers

Toronto Store,
262-264
QUEEN-ST. W.,
Toronto.
Phone 3028.

10 Rolls grounded Wall Papers free, if 18 yards Border, at 3c yard is purchased.	10 Dinner Sets, 97 pieces, colors blue, brown and green. For set $4.49.	Glass Water Jugs. 20 Glass Water Jugs, regular 25c, for 15c.

Peterboro Store
379
GEORGE ST.
Phone 306.

We would first direct your attention to our north window where you will see 25c gold embossed Wall Papers for ten cents a roll, Border half Price, and the south window for $5.00 and $6.00 Chamber Sets at three dollars and forty-nine cents.

Routley's

FREE GIFT OFFER
12 Tea Spoons will be given free to any one purchasing $2.00 worth of Goods, accompanied by this coupon, (if during this sale.)

Routley's

30 Tea Sets, white and gold, 56 pieces, 12 tea cups and saucers, 12 tea plates, 12 fruit saucers, 2 cake plates, 1 sugar bowl, 1 teapot, 1 cream 1 bowl, regular $6.00 for $2.65.

15 Semi-porcelain and China Dinner Sets, 98 pieces, crown darby and flow blue, gilt lines and edges, regular $25.00, for $12.85.

It would be a great satisfaction to yourself if you would take the trouble to look elsewhere before you come to us, and compare the lines we offer. Cut the free gift offer out and get the spoons as well as get goods that you cannot get elsewhere at so low a price as this store offers. Bring it along, so we know our efforts are appreciated at

Routley's
TORONTO. PETERBOROUGH.

BREEZY
Outing "Togs"

CHARMING, COOL, NOBBY SUITS, WITHOUT AN OUNCE OF SURPLUS CLOTH IN THEM. GOOD DRESSING FOR SUMMER AND VACATION DAYS. YOU CAN GET JUST WHAT YOU WANT AT THE LEAST OUTLAY DURING

LeBrun & Co's
July Reduction Sale

MENS' AND YOUNG MENS' OUTING TROUSERS
MENS' AND YOUNG MENS' FINE WHITE VESTS
MENS' AND YOUNG MENS' NEGLIGEE SHIRTS
From 20 Cents to $1.00 each
A CHARMING ARRAY OF EVERY FANCY IN SHIRTDOM
MENS' AND YOUNG MENS' SUMMER UNDERWEAR
MENS' AND YOUNG MENS' SUMMER NECKWEAR

"Clearing-up Sale" Boys' 2-piece Suits
BOYS' WASH SUITS, RUSSIAN BLOUSES, SERGE SUITS, NORFOLK SUITS etc. 200 PAIRS BOYS' ODD SOLID WEARING PANTS TO BE CLEARED AT 50, 65 and 75 cents.

H. LeBrun & Co
Two Entrances—George and Hunter Sts.

THE
KNITTING WORKS
Hosiery and Underwear.

Ladies'
Stockings

WE ARE SHOWING THE VERY LATEST SHADES IN SUMMER HOSE
The Newest Shades in Tan
Pretty Shades in Gray
White Ground with Black Dots, etc., etc.
IN COTTON AND CASHMERE
TELEPHONE 380

The Daily Review.

TUESDAY, AUG. 2, 1904.

THE CITY AND SUBURBS

St Luke's Church.

Rev. E. A. Langfeldt began his course of sermons on practical subjects last night, preaching on "Excuses that people will make for neglecting their religious duties." The evening services at St. Luke's are bright and short services, lasting only 50 minutes.

These Pretty Raffia Hats.

Why don't you make a raffia hat to replace the one that was spoiled on the day of the opening of the lift lock? They are easily and quickly made, and are light and durable. The most popular colors are black, brown, red and the natural shade—a light champagne color. Directions for making these pretty hats may be found in the July Delineator, and the raffia is on sale at the Review office, the only place in town where it may be procured. 2d

DR. D. J. BAGSHAW
(Successor to Dr. Neill)
GRADUATE OF CHICAGO COLLEGE OF Dental Surgery; also of Royal College of Dental Surgery, Toronto. Office—Corner of Hunter and George sts., over MacDonald's drug store. Phone No. 73, or after hours phone No. 189. dlyr107

IN THE LADIES' NEW OUTFITTING STORE

4 Extra Specials for a Few Days

Always something of exceptional attractiveness at this store, because we like to make the LADIES' STORE the most popular shopping place in town. We've got for you four extra specials underpriced as you see below.

3 ONLY MUSLIN DRESSES, colors navy, light blue and white, regular selling prices $4 00 and 7.00, special clearing prices $2.89 and $5.00.

18 ONLY WHITE MUSLIN WAISTS. These are slightly mussed from handling, having been used as samples. They are nicely trimmed with tucks and insertion, regular selling prices $1 00, $1.25 and $1.50, special clearing price 69c.

10 DOZEN LADIES' BLACK HOSE, fine quality, (Hermsdorf dye), regular selling price 25c, special clearing price 18c the pair.

3 DOZEN LADIES' SILK AND WASH COLLARS, beautiful fine goods, all new styles, regular selling price 35c and 50c, now all one price, 25c.

Mothers should see our children's STORK PANTS, a long felt want supplied at last.

Harry Adams
LADIES' OUTFITTING STORE.
PHONE 408.

TOWN COUNCIL'S REGULAR SESSION

Many Communications Were Received--Sewer to be Laid on Park-st.--Ormond & Walsh Take Action Against the Town--High Court of I.O.F. of Eastern Ontario Meets Here--Repairs to Wolfe-st. Wharf Needed--Other Business.

The regular meeting of the Town Council was held last evening. In the absence of the Mayor, Ald. Morrison, on motion of Ald. Adams, seconded by Ald. Rush, took the chair, and there were also present, Aldermen Best, Batten, Clinkscale, Adams, Rush Hicks, Edgcumbe, Mason and Johnston.

The minutes of last meeting were confirmed.

COMMUNICATIONS

From the Town Solicitor to T. A. S. Hay, Town Engineer, re the sewer on Park street. The Solicitor pointed out that clause 14 of agreement with the Peterborough Radial Railway Company provides that should a sewer be constructed on Park street, the company are to remove and relay their ties and rails at their own expense. Clause five provides that in cases where the Council requires the company to construct the railway on additional streets, if a sewer is constructed on such streets within ten years after the construction of the railway, the corporation will at its own cost move and replace the rails and ties. This was referred back to the Board of Works.

On motion of Ald. Adams, seconded by Ald. Johnston, the Street Railway Company will be notified that the town intends constructing a sewer on Park street north. Also that the sewer on Park street, south of Charlotte, will be constructed in the middle of the street.

From the T.A.S., applying for remission of taxes on their grounds. This society's taxes amount to $40. Referred to the Finance Committee.

From the Canadian Machine Telephone Company, saying that they have now located their lines for the new telephone system which they are installing under a franchise granted them by the town, and have their plans prepared, showing the streets to be travelled and the location of their poles, manholes, etc. They respectfully ask that this matter be referred to the Town Engineer to report thereon. Referred to the Board of Works.

From Court Chemong, I.O.F., of Peterborouggh, saying that the High Court of this Society of Eastern Ontario, will convene here on the 17th, 18th and 19th August, when 400 delegates will be present, and asking for a grant of $50 to aid the local Court in carrying out their programme more creditably than they could otherwise do. Referrred to the Finance Committee with power to act.

The application of the Young Women's Christian Association for remission of taxes was referred to the Court of Division.

From W. H. Meldrum, Otonabee Power Company, asking for an immediate decision on his application of three weeks ago for permission to lay a siding on the south side of Simcoe street, from the C.P.R. spur to the American Cereal Company's Mills. Referred to the committee of the whole, Council to meet Thursday night.

From H. Calcutt, drawing attention to some very necessary repairs to the Wolfe street wharf. He suggested that the south end be extended in line with the remainder of the wharf, for the security of passengers. Referred to the Board of Works.

The C.P.R. asked permission to run a short track across Wolfe street, north of their present siding, and connecting it just east of the line of Wolfe street for the purpose of serving a firm they propose to locate on their property at the corner of Wolfe and Aylmer streets. Referred to the Board of Works.

From Dumble and Johnston, stating that they are instructed to bring an action against the Town for damages, in consequence of the flooding of the cellars of Ormond & Walsh by reason of the town's negligence in not providing sufficient ways of escape for water brought to their store by street graded and maintained by the town.

The town propose building a sewer to carry out the surface water.—Referred to the Legal Committee.

Architect Argus addressed the Council on behalf of the proprietor of the National Hotel, who proposes, among other improvements, to build a balcony over the street in connection with the hotel. It would be of handsome design and supported by iron columns resting on the street, and the cost would be about $250. The balcony would be fireproof. It was the desire to find out the opinion of the Council in the matter before proceeding.

The matter was referred to the Board of Works.

FIRE, WATER AND LIGHT.

Ald. Edgcumbe presented the following report:—

Gentlemen,—Your Fire, Water and Light Committee beg leave to report and recommend as follows:—

1. That the same amount be paid the Peterborough Light and Power Company for street lights for the past quarter as was paid them for the previous quarter, until the changes in the lights are made and certified to by the Town Engineer.

2. That Engineers and Drivers of the Fire Department be furnished with uniforms to wear while on duty at the Fire Hall and that the tender of Tully, Morrill & Meredith for the three suits at 14.70 per suit be accepted, and that they be paid for on the certificate of the Chairman of this Committee. Also that the Chairman be authorised to purchase three caps for the Engineer and Drivers and that they be paid for in the same manner.

3. That the Drivers in the Fire Hall be allowed two weeks holidays each on finding a suitable substitute, and that the Treasurer be authorised to pay the substitute on the certificate of the Chairman of this Committee at the same rate as the Drivers are paid.

All of which is respectfully submitted.

The report was adopted.

FINANCE REPORT.

Ald. Adams presented the following report:—

Gentlemen,—Your Finance Committee beg leave to report and recommend as follows:—

1. That a cheque for $33.00 be sent to the Treasurerr of the Union of Canadian Municipalities, the balance of the contribution to the Union that the Council agreed to give.

2. That Miss O'Connell, of Ward Five be paid $6.00 as a refund of Collegiate Institute fees from Sept. 1st to December 31st, 1903.

3. That the Chairman of this Committee and the Chairman of the Fire, Water and Light Committee be authorized to consider the question of office lighting and to make the best arrangement possible.

4. That no action be taken on the application of M. Costello for a reduction in the license fee for a bowling alley.

5. That the following accounts be paid—

Peterborough Hardware Co.	$ 49 85
E. H. Mann	2 25
Wm. Hamilton Mfg. Co.	5 30
Times Printing Co	38 00
Alex. Gibson	6 00
C. P. R. Co. Tel.	1 28
G. E. Whiten	1 50
Bell Telephone Co.	140 00
Peterborough Fuel & Cartage Co.	1 60
J. & W. Metheral	28 65
A. McDonald	48 92
Roland Denne	5 00
Wm. Hetherington	10 95
Chas. E. Gunsolus	2 30
Adam Hall	68
T. A. Redner	1 00
W. R. G. Higgins	5 60

All of which is respectfully submitted.

The report was adopted.

BOARD OF WORKS.

Ald. Best presented the following report:

Gentlemen,—Your Board of Works beg leave to report as follows:—

1. We recommend that Thos. Rehill be paid $12.50 for gravel in accordance with a certificate of the Town Engineer.

2. Your Board received a report from the Town Engineer in regard to the condition of the bridge on Charlotte street and ordered that two bents be put in the bridge on each side of the street railway track as a temporary measure.

3. We recommend that the Chairman and Engineer be authorised to employ an Inspector for the construction of sewers and that he be paid on the certificate of the Town Engineer.

4. We have examined petitions for the construction of granolithic walks as local improvements on the following streets, and having found them sufficiently signed, recommend that they be granted, namely—

Stanley avenue, south side, from Stewart street east 140 feet.

Queen street, east side, from Hunter street to Simcoe street.

Hunter street, south side, from Queen street east 379 feet.

5. We examined a petition from T. E. Wade and others for the construction of a sewer as a local improvement on London street, east from the manhold at the corner of Harvey street 180 feet, and having found it sufficiently signed, recommend that it be granted.

6. We recommend that the Town Engineer be instructed to strike a grade for the street railway on McDonnell street, west of Park street.

7. We recommend that the Street Commissioner be authorized to begin his sidewalk work on Aylmer street, commencing at Charlotte street, and to continue the work on Crescent, Lock, Wescott and Perry streets.

8. We recommend that this Board be authorised to advertise for tenders for the numbering of the houses in Ward Five, and of houses in other parts of the Town, which have not been heretofore numbered.

9. We recommend that H. Evans be paid at the rate of $2.25 a day during the time he is engaged on the construction of granolithic sidewalks, on the certificate of the Town Engineer.

All of which is respectfully submitted.

The report was adopted.

A by-law introduced by Ald. Adams to change the names of certain streets in the Town of Peterborough, to avoid duplication, was given two readings.

The Council adjourned.

DEATH OF HERBERT REHALLY

A Young Man Twenty-Four Years of Age Passes Away after a Long Illness.

The death occurred last evening of Herbert Rehally, son of Mr. John Rehally, a young man aged 24 years who has been ill for about two years from tuberculosis. For some time he had been at Gravenhurst, hoping that the change would bring some improvement in health and for the past few months he had been in St. Joseph's Hospital. He was a bright young man and his death will be deplored by all who knew him.

The funeral will take place from St. Joseph's Hospital on Wednesday morning at nine o'clock and proceed to St. Peter's Cathedral, thence to the Roman Catholic cemetery.

Death of Mrs. Jos. McGill.

Many friends will regret to learn of the death of Mrs. Jos. McGill, of Manvers, who passed away on Thursday last at the age of 72 years. Deceased was a daughter of the late John Pritchard of Manvers and with her husband enjoyed the esteem and respect of a wide circle of friends. A notable thing is the fact that the deceased lady was the mtoher of thirteen sons and daughters, ten of whom are now living. Deceased was the mother-in-law of Mr. Robert Roseborough of town. Her illness was of short duration, being confined to bed but three days.

WATER BY-LAW CHANGED

May Use It from Four to Nine in the Afternoon.

At the last meeting of the Water Commissioners the bylaw affecting the time allowed for using water on lawns was changed, and people may now use water from four o'clock until nine in the afternoon, and from five in the forenoon until nine. Any breach of this by-law will be severely dealt with in the Police Court.

OUR BOULEVARDS.

Remarks by Visitors on Their Improved Appearance.

To the Editor of the Review.

Sir,—A recent visitor in our midst remarked upon the improvement noticeable everywhere in the condition of the lawns and boulevards. Unfortunately there are some exceptions to this rule, noticeably in the case of the rink on Brock-st., and a few other buildings, whose owners do not "sport the fancy" in their make-up. A little thoughtfulness in this respect would remove most of the few remaining.

Yours, &c.,
PETERBOROUGHONIAN.

Personal.

Mrs. (Rev.) Snell of South Bay, Ont., is visiting Miss Dolly Comstock.

Mr. and Mrs. J. A. Dawson are holidaying at Gore's Landing.

Mr. Herb Parry of Toronto spent Sunday and Monday with friends in town.

Mr. and Mrs. Angus McPherson and Master Shannon are guests of friends at Marmora.

Mr. W. McNeil, of New York, who has been visiting at home for a few weeks, left yesterday.

Miss Lottie and Miss Tillie Rosar of Toronto were the guests yesterday of Miss Dolly Comstock.

Mr. and Mrs. Wm. Stewart of Chicago, Ill., are visiting their aunt, Mrs Douglas of McDonnel street.

The Misses Erret of Toronto spent the day in town yesterday with their parents, Mr. and Mrs. R. E. Errett.

Mr. Geo. Bradshaw, chief of police at Rossland, B.C., is visiting at the residence of Mrs. Brown, George st.

Mr. Harold Brown, of Ottawa, who has been holidaying at home here and at Stoney Lake, returned home today.

Mr. J. A. Macpherson returned to Amherst, N.S., last night, after spending a pleasant week at Chemong.

Mrs. John McGuire and Mr. Fred McGuire of Uxbridge were the guests of Mr and Mrs. W. Kincaid over Sunday.

Mr. and Mrs. Wm. Pringle and family have returned to town after spending the month of July at Chemong Park.

Miss L. Burton and Miss Edith Russell of Millbrook went up to Stoney Lake this morning to be the guests of Mrs John Crane.

Rev. and Mrs. Jolliffee and the Misses Joliffe went up to Stony Lake to-day to occupy Dr. Bell's cottage for the month of August.

Mr. and Mrs. H. Williams, of Toronto, are at Chemong the guests of Mrs. W. J. Hopwood. Mr. Williams returned to the city on Monday, but Mrs. Williams will remain for a few days longer.

Mr. James and Miss L. Macniven of Fenelon Falls were in town last week, and were doing the lakes. They intended going below Peterborough, staying a few days along the line.—Mr. and Miss Finbey of Peterborough visited at Mr. Garden's.—Bobcaygeon Independent.

BIRTH.

McCULLOUGH—On Monday, Aug. 1 at Nicholl's Hospital, the wife of Dr. McCullough, of a son.

TURF CLUB'S ANNUAL MEET

SOME SPEEDY WORK DONE AT THE DRIVING PARK.

Minnie Keswick Wins the 2.40 Class and Jubilee the 2.16 Trot and Pace in Straight Heats—An Exciting Running Race.

The third annual meeting under the auspices of the Peterborough Turf Club, lasting for three days, opened yesterday afternoon at the Driving Park, and about five hundred people saw some excellent sport. A good string of horses was entered and the three events were very keenly contested in every heat. The events were a 2.40 class pace and trot, purse $300; a 2.16 class pace and trot, purse $300 and a half mile running race. The track was in very good condition and more favorable weather could not have been desired. The 57th band was in attendance and rendered a fine programme during the day. Everything passed off very satisfactorily.

Five horses started in the 2.40 class. These were Minnie Keswick, owned by Geo. Curtis, of Lindsay; Donna Belle, owned by Dr. Johnston, of town, Pearl Wilkes, owned by Brown of Niagara Falls, Headlight, owned by Acton of Gananoque, and Johnnie P., owned by Clarke of Gananoque. Nettie Wright, owned by Acton of Gananoque, and Bourbon Brook, owned by Briggs of Paisley were on the card, but failed to appear.

In the first heat Minnie Keswick had the pole and took the lead at the start. At no time during the heat was she in danger, although she was followed closely by Pearl Wilkes. Donna Belle made a sensational sprint and took third place with Headlight fourth and Johnnie P. fifth. The time was 2.25.

The second heat was almost a repetition of the last. Minnie Keswick did the two circuits with the head of Pearl Wilkes flush with the seat of her sulky. It was Johnny P. who made the sprint in this heat and it was a close finish between that spirited gelding and the Niagara Falls mare. Donna Belle was away behind in this heat and Headlight finished fourth. Time 2.24 1-2.

Minnie Keswick, Pearl Wilkes and Headlight were about neck and neck for the first quarter in the last heat. Donna Belle again made a good showing by stepping in neatly to third place in the second round but went up in the air and it was a close finish between Johnny P. and Headlight for third place. The latter took it but was set back for performing an irregular gait. Time 2.26 1-2.

The money was divided as follows: Minnie Keswick 1st; Pearl Wilkes 2nd, Headlight 3rd, Donna Belle 4th.

Five horses started in the 2.16 class pace or trot. They were Looking Glass, by Watson of Uxbridge; Sphinx B., by Powell of Orillia; Jubilee, by Wood of Hamilton; Blucher by Connors of town; Bertha W., by P. Maher of Toronto. In the first heat Bertha W. had the pole and looked like the winner, but coming down the home stretch she broke and Jubilee following very close behind finished first. The Hamilton horse apparently held back until the second lap when she stepped up handily and took second place from Looking Glass and it was an exciting finish between the three leaders. Blucher finished fourth, and Sphinx B. who was disappointing to the Peterborough spectators, finished fifth. Time 2.17 1-4.

In the first quarter of the second Bertha W., Spinks B. and Looking Glass put on a nice spirt but on the second round the order was Jubilee 1st, Looking Glass 2nd, Bertha W. 3rd and Spinks B. fourth. Time 2.17 1-4.

It was between Bertha W. and Spinks B. for the lead in the first quarter of the third heat, with Jubilee next, Blucher 4th and Looking Glass a bad fifth. Jubilee again came to the front in the last lap, and Spinks B. held second for a while but Bertha W. crept in to the place and Blucher came fourth, while Looking Glass finished inside as the flag fell. Time 1.17 3-4. The Uxbridge horse is evidently a sulky animal, and better was expected of her than the showing in the last heat. The money went—Jubilee 1st, Looking Glass 2nd, Bertha W. third and Spinks B. fourth. The summary of the trotting is as follows:

2.40 Class Trot or Pace.

Minnie Keswick, c. m.	1	1	1
Pearl Wilkes, b. m.	2	2	2
Headlight	4	4	3
Donna Belle, b m.	3	5	4
Johnny P., b. g.	5	3	5

Time—2.25; 2.24 1-2; 2.26 1-2.

2.16 Class Pace or Trot.

Jubilee, b. g.	1	1	1
Looking Glass, b. g.	2	2	5
Bertha W., b. m.	3	3	2
Spinks B., r. g.	4	4	3
Blucher, blk. g	5	5	4

Time—2.17 1-4; 2.17 1-4; 2.17 3-4.

Great difficulty was experienced in starting the half mile running race. There was a string of eight goers, and some of them were rather gingery. Hugo of Hamilton giving considerable trouble, manifesting a desire to get either over or under the fence. It just took one hour and twenty minutes to get the bunch away in anything like a satisfactory manner. The horses and their owners were: Michaelmas, Furlong of Toronto; Demonton, McGinnis of Belle-

Continued on page 6.

EXCLUSIVE HATTERS to the BEST DRESSERS.

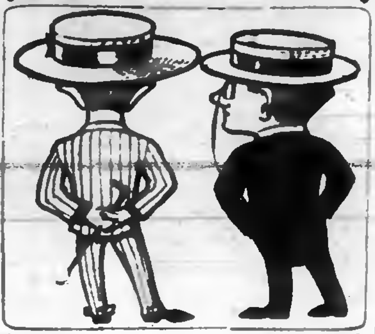

Prices Cut in Half

August and September, the two hottest months, are yet to come. You will roast if you don't put away that felt and put on a straw hat.

Besides you will be going to the races, and the rest of your friends will have a nice straw hat, and you will feel out of place.

What About the Price?

You can buy the best for . .	$1.25
A nice one for	$1.00
And a good looker for . . .	.50
A Fine Child's Sailor for	.15

Fred. A. Clarke

Dutton's Market

FOR

Picnic Supplies

Orange Meat, per package, - - - - 10c
Royal Peanut Butter
Finest Creamery Butter per lb - - - - 20c

Friday next, 29th, Bargain Day in Lemons, 4 doz. for - - - 25c

R. A. DUTTON

Phone 304. 418-420 George-st

FOR THE LAKES

TOURISTS' REQUISITES

Floating Soaps, 5c a cake.

Talcum Powder, 10, 15, 25c a tin.

Sponges, 5c to $1 50.

Almond Creams, Witch Hazel Cream, Cream of Violet, many good TOILET PREPARATIONS, 25c a bottle.

Take a few good reliable remedies with you in case of accident

A stitch in time saves nine We have the most reliable stitches for sale.

H. H. EDMISON

DRUGGIST 390 George-st.

APPRENTICE WANTED.

The Daily Review.

TUESDAY, AUG. 2, 1904.

THE CITY AND SUBURBS

Brevities.

—The Council meets tonight.

—A meeting of the Committee of the Whole Council will be held tonight.

—Four cars of stone arrived from the Longford quarries, on Monday, for the Y.W.C.A. building.

—The Rev. A. A. H. Brace occupied the pulpit of the Gilmore Memorial church, Chemong road, on Sunday morning.

—The Girls' Guild of St. John's will meet to-night at 8 o'clock in the Guild room. It will be an important meeting and a good attendance is requested.

—The moonlight excursion per Str. Lady of the Lake from Chemong to Burleigh Falls on Wednesday night was much enjoyed by the visitors at Chemong.

—There will be an important meeting of the Girls' Guild of St. John's church this evening at 8 o'clock, and all members are urgently requested to be in attendance.

—Every member of Eko Camp is urgently requested to be present at a meeting in their rooms this evening, at which business of the utmost importance will be transacted.

—One thing noticeable in our military visitors is the number of officers, non-coms., and rank and file who are decorated with medals, some with a number of clasps for South Africa.

associated for a generation past.

—The Dominion Department of Agriculture has issued a bulleting showing a very satisfactory condition of the crops in the Northwest Territory.

—A report in the Toronto World from Trenton says:—"Leading townsmen generally forsee a period of prosperity for the place, as, in addition to the electric railway, no one doubts that the Government intends to make this the terminus of the Trent Valley Canal. A vote has been inserted in the estimates for a new survey, but this is believed to be merely a part of the political game with which the canal has been

Fruit-a-tives

or Fruit Liver Tablets

are fruit juices in tablet form. The greatest known cure for Stomach Troubles, Constipation, Biliousness and Sick Kidneys. 50 cents a box. All druggists have them.

Graniteware

THAT WEARS LIKE

GRANITE

We have a better assortment of enamelware than ever before. 3 different qualities.

Try our "Premier" or "Elite" ware if you want the best.

Preserving Kettles from 30c to $1.00.

The BEST STOVE CO.

Next to Post Office.

LAST DAY FOR GUARDS

LEFT LAST NIGHT BY C.P.R. AFTER HAVING A PLEASANT TIME.

Visitors Entertained at Golf Links and at the Armories—The Non-Coms. go down the River

Yesterday was certainly the militia man's day, and all day could be heard the bugles and drums, and the streets were lined with men in scarlet coats, for not only were the visiting Foot Guards in uniform, but the 57th Regiment turned out to help to entertain them. In the morning at nine o'clock the steamer City of Peterborough conveyed the visitors over the lift-lock, and everyone enjoyed the novelty. In the afternoon the non-coms. of both regiments went down the river on the steamer Sovereign on a fishing trip, while the officers were conveyed by the steamer City of Peterborough and rigs to the golf links, where luncheon was served by the ladies of the golf club, and an enjoyable hour spent. A photograph of the group on the club house verandah was taken by Miss M. Barlee.

THE BANQUET.

In the evening at 6.30 the officers of the Foot Guards were tendered a banquet at the mess rooms of the 57th Regt., and around the festive board were seated:—Lt.-Col. J. W. Miller and officers of the 57th Regt.; Lt.-Col. S. E. D. Roper and officers of the Foot Guards; Major Robinson, of Rockliffe; Rev. Father McColl; Lt.-Col. H. Rogers; Lt.-Col. E. B. Edwards; Lieut. Bull, of the United States Navy; Sergt.-Major Young, Major Hall and Lieut. Medd, of the 3rd Dragoons; Mr. J. Hughes-Charles, and Messrs. Sparks and Davy, press representatives from Ottawa.

The chair was occupied by Surgeon-Major Halliday, president of the mess, and the vice chair by Major L. M. Hayes. After the toast to the King had been heartily honored, Major Halliday proposed the health of "Our Guests, the Goot Guards." He remembered with a great deal of pleasure the 57th Regiment's visit to Ottawa, and hoped that the visitors had enjoyed themselves as much as the 57th had done. He paid a high compliment to the Foot Guards, and said he hoped they would visit our town again.

After the toast had been honored, everyone joining heartily in dubbing them jolly good fellows, Col. S. E. D. Roper rose to respond and was greeted with loud applause. He wished to thank them for the manner in which they had honored him and the officers of the Foot Guards, and also for the entertainment which has been so heartily and cheerfully given them while in town. Speaking for the men of the regiment, he said that they had all enjoyed themselves, and on behalf of all ranks he thanked the officers of the 57th for their treatment, and said he hoped that they would come back again, and also that the 57th would go to Ottawa in the near future.

Capt. Rothwell also replied very nicely to this toast.

Capt. F. C. T. O'Hara entertained the company with a recitation, and Major Dennistoun contributed a song and Lt.-Col. Miller a recitation.

The toast to "Lieut.-Col. Miller and officers of the 57th Regiment," was then proposed by Col. Roper, of the Guards, and most heartily drunk by their officers. Col. Roper had always had a warm feeling for the 57th Regiment, and he was sure that every man in his regiment would have a warmer one now. The 57th officers had been extremely kind and cordial in their treatment, and nothing was left undone that could have been done for their benefit. He gave them a strong invitation to go to Ottawa and said he hoped they would come during his term of office.

Lt.-Col. J. W. Miller, in replying, said that when the 57th Regiment first heard that the Foot Guards were coming from Ottawa they were pleased and delighted, as they remembered their previous visit to Ottawa thirteen years ago and the splendid treatment they had received, and hoped to endeavor to reciprocate the kindness. He said the regiment was honored to have such a splendid regiment as the Guards come here, and it had given him very much pleasure to welcome them. He would be delighted to go to Ottawa, and anything the officers had done for the Guards was a very small item in comparison with the 57th's visit thirteen years ago. He concluded by speaking of the splendid conduct of the visiting regiment, and of the esteem in which the citizens of the town hold them.

A song was contributed by Mr. J. Hughes-Charles, after which Major Hayes proposed the toast of "The Army and Navy of the United States" which was replied to by Lieut. Bull, of the United States Navy, who is spending some days in town and at Stony Lake.

Major Dennistoun proposed the toast to "The Chaplain," and in his absence Rev. Father McColl was asked to respond. On rising, he was given a warm ovation. He said he was delighted to be present, and said there was something beautiful to be admired in being a soldier. There was a similarity in their lives and a soldier's—a great sacrifice, and a love of country and of God. He said that patriotism was a great virtue, and it ought to be cultivated, as it was a great thing for a country to be proud of. Anyone ought to be ashamed to lack patriotism. He hoped that the Guards had enjoyed their visit and was glad if he had contributed in any way to their comfort.

The chaplain, Rev. J. C. Davidson, entered just then, and was called on for a song, which he cheerfully gave, and was followed by Lieut. C. E. Frince and Capt. O'Hara with songs.

Major A. Stevenson then sang the familiar closing song, and after Auld Lang Syne and the National Anthem had been heartily sung, the party adjourned to the park, and accompanied the visitors to the station.

Shortly before ten o'clock, the Foot Guards, headed by their own band, and the 57th Regiment band playing Auld Lang Syne, marched to the C.P.R. station, where a large crowd of visitors had gathered to bid them farewell. During the visitors' stay here they have made themselves solid by their manly appearance and good conduct, and everyone hopes they will come again.

AUGUST BUSINESS

We start the Fall Trade in August. Already this store is taking on its Autumn Garb. Bright new goods from over the sea are daily making their appearance, which adds to the interest of shopping here.

GOLF JERSEYS

In new designs, from Germany. Colors, White, Cardinal, Navy and Black. All sizes and the prices are decidedly moderate.

$2.00, $2.50 and $3.00 each

FALL OUTING HATS

We have just received a shipment of New Fall Outing Hats in the latest New York Styles, which will be sure to interest early buyers. Some very pretty styles are among the lot, and we will be pleased to show them to you. Prices are very moderate.

New Black Dress Goods

Just to hand from Europe. Our first shipment of Black Dress Goods, including **Broadcloths, Serges** and **Cashmeres.** We intend to give you better values than ever this season.

IN THE MEANTIME WE WILL SELL ALL SUMMER GOODS DURING AUGUST AT A SACRIFICE

Summer Hosiery, Summer Underwear
Ready-to-Wear Suits, Whitewear, etc

Richard Hall & Son

Direct Importers 353-355 George-st

Wear Trade Mark D Suspenders Guaranteed. Sold everywhere.

Creme de Menthe Sundae
Maraschino Cherry Sundae
On sale only at HOOPER'S

ANDREW HAIG, M.A.M.D

LATE MEDICAL SUPERINTENDENT OF the Kingston General Hospital, and late Clinical Assistant to Special Hospitals, London, Eng.; Member of the British Laryngological, Rhinological and Otological Society. Diseases of the Eye, Ear, Nose and Throat only. Office and Residence, 298 King Street, near Grand Trunk Station. 25d3m

Strike

TO THE CITIZENS OF PETERBOROUGH:

You have had experience of one coal strike. Another is threatened in the hard coal district in the U.S. It may come and it may not. You can now order your coal. We are prepared to take your order for your winter's supply and guarantee delivery.

PETERBOROUGH

Fuel and Cartage Co'y

LIMITED

182 Charlotte-st. Telephones 270-251
Branch and Yards—134 Aylmer-st. Tel. [illegible]

T. HURLEY OFFERS

7 ACRES choice land, good buildings and orchard, overlooking electric works, $3,000. Subject to lease.

HUNDRED acre farm, five miles out, $3,000. For sale or lease.

7 ROOM dwelling, central to work, $1,300.
6 ROOMS, stable and large lot, near Auburn, $850.

3 ROOM Cottage and deep lot, central, $650.

STORE, two dwellings, stable and room to build more, $2,500.

FACTORY site for sale or lease, between railways; all good value, on reasonable terms. Write T. Hurley, owner, 84 Sherbourne, Toronto, or O'Connell & Co., Agents, Peterborough.

THE T. M. & M. STORE

Not a Ten Dollar Suit But a Suit for Ten Dollars

You can go into any Clothing Store and buy a Ten Dollar Suit—all the stores keep them—but you'll get just what you ask for—a TEN DOLLAR SUIT. Now we brought into view this morning, a large number of **All-wool Suits** *that have just been finished for us, to our order, for fall trade, and which we propose to sell for* **Ten Dollars,** *as an illustration of what we can do in the way of a special offering.*

THESE SUITS ARE IN

Single-Breasted and Double-Breasted

And the assortment is complete even to the specially stout sizes.

If you have bought a suit as well made and as nicely finished as one of these for $3 or $4 more than our price of $10, you received your money's worth—which is the same as to say that in buying **THIS** *Suit at* **THIS** *price you receive more. Such is the plain, unvarnished fact.*

$10

SEE THE DISPLAY IN OUR BIG WINDOW

ONE PRICE TO EVERYBODY

Tully Merrell & Meredith

Outfitters for Gentlemen and their Sons

CLEARING SALE OF

Women's Button Boots and Oxford Shoes

—AT THE—

CENTRAL BOOT AND SHOE STORE

160 pairs Women's Kid Button Boots, sizes 2½ to 4, at 1-3 off the original prices

120 pairs Women's Kid Oxfords, sizes 2½ to 4. Original prices $1.25 to $2.00, now 98c.

PHONE 230 R. McWHINNIE 384 GEORGE-ST.

THAT MOWER

Needs sharpening. The grass shows it. Bring the mower to us. We understand the troubles of lawn mowers and can offer relief.

RUBBER ROLLS for Wringers, and TIRES for Baby Carriages.

Metherel's
CYCLE WORKS.
223-5 Hunter-st.

Your Doctor

Has for years been telling you to discontinue the use of adulterated teas of Japan.

"SALADA"

Ceylon Natural Green Tea is pure, healthful and delicious, and will take the place of all Japan teas just as "SALADA" Black is taking the place of all other black teas. Sold only in sealed lead packets. 25c and 40c per lb. By all grocers

The Daily Review.
TUESDAY, AUG. 2, 1904.

BRITISH GREAT SEAL

STRANGE ADVENTURES OF THIS EMBLEM OF SOVEREIGNTY.

Fished From the Bottom of the River Thames, Buried in a Garden, Used as a Frying Pan and Broken to Pieces in the House of Lords.

It seems almost ludicrously impossible that the great seal of England should have ever been made to serve the humble purpose of a frying pan; and yet this is only one of many equally strange episodes in the romantic story of the seal which is the "specific emblem of British sovereignty."

Lord Chancellor Eldon was so fearful that the seal would be lost or stolen while in his custody that he never went to sleep without first satisfying himself that it was safe in his bedroom. One night—it was in the year 1812—he was roused from his slumbers by cries of "Fire!" Jumping out of bed he snatched up the great seal and, rushing into the garden, buried it deep in the middle of a flower bed. His house might be burned to the ground, but at least he would not prove unworthy of the great trust which had been reposed in him.

Next morning, however—so exciting had been the experiences of the night—he had completely forgotten in what part of the garden the emblem of sovereignty had been hidden, and it was only after his entire household had hunted for hours that it was at last run to earth. "You never saw anything so ridiculous," he wrote later, "as seeing the whole family down the walks dibbling with bits of sticks until we found it."

Once at least the great seal has been at the bottom of the Thames and would be there today but for a lucky accident. It was in 1688, when the second James was fleeing from England and the Prince of Orange to France, in company with Sir Edward Hales. He had intended to take the great seal with him, but as he was being rowed from Lambeth to Vauxhall, where horses were awaiting him, another and better idea occurred to him. He would fling the seal into the river, and that would place it once for all out of reach of his enemy. So overboard the seal went, and for some weeks it lay there until by a curious chance it was picked up in a fisherman's net and restored to the proper custodians.

The ludicrous frying pan adventure befell it when in the custody of Lord Brougham. The chancellor had gone to Scotland for a short holiday—seeing that he could not take the seal on the Rhine trip he longed for without putting it in commission at great cost to himself—and he was a guest of the dowager Duchess of Bedford at Rothiemurchus, where he kept his precious charge in his bedroom. One day the young ladies of the house party took the seal from the bedroom and hid it. Brougham was desperate when he discovered his loss and did not recover his peace of mind until the pretty thieves promised to lead him to it if he would consent to be blindfolded.

With his eyes bandaged he was conducted to the drawing room, and there he discovered the seal hidden in a tea chest. So overjoyed was he at its recovery that he consented to the young ladies' suggestion that they should adjourn to the kitchen and celebrate the joyous event by making pancakes in the seal, and thus, amid much laughter, the greatest emblem of sovereignty in the whole world was actually used as a pan in which to fry pancakes. The seal, it should perhaps be mentioned, consists of two silver disks hinged together, so that when they are closed they form a mold, into which the wax, green, red or yellow, as the case may be, is poured. Thus it would make not at all a bad substitute for the common or kitchen frying pan.

Many a time has the great seal been taken to the house of lords and broken to pieces at the bar by the hammer of a sturdy blacksmith, amid the frantic cheering of onlooking members. This was the fate of the seal which fell into the hands of the parliamentary army on the capitulation of Oxford in 1646. Three years later the old parliamentary seal, which represented Charles enthroned on one side and riding on horseback on the other, was similarly destroyed to make way for the new seal with its view of the house of commons in place of the deposed sovereign. Richard Cromwell's seal was broken by the hammer in 1659, and in the following year the great seal of the commonwealth itself was destroyed in the same way.

Once the seal was lost, by Charles II. in his flight from the fatal field of Worcester, and once it was stolen by burglars from Lord Thurlow's house in Great Ormond street, but it was replaced by a replica in the wonderfully short time of thirty-six hours. The seal that was in use when George IV. died was divided between Lord Lyndhurst and Lord Brougham, King William IV. presenting one side to each chancellor, mounted in a magnificent salver, and a similar present was made in later years to Lords Chelmsford and Campbell and to Lords Selborne and Cairns. Of the handsome satchels or purses in which the seal is supposed to be kept—exquisite specimens of art needlework in white and gold—so many fell to the lot of Lord Thurlow as perquisites that his good lady was able to make several sumptuous counterpanes and bed hangings from them.

Forced to It.

Dose—I thought you were going to quit all your bad habits? Dont—I did, but nobody recognized me, and I had to begin again so people would know me.

Examine what is said, not him who speaks.

Many John Smiths.

In Latin, John Smith is Johanna Smithius; in Italian, Giovanni Smithi or Fabbroni; in Spanish, Juan Smithas; in Dutch, Hans Schmithe or Schmidt or Schmitzes; in French, Jean Smeets; in Greek, Ion Skmiton; in Polish, Ivan Schmittiweiski; in Welsh, Iibon Schmidd; in Scotch, Jean Gowans; in Russian, Jouloff Skmittowski; in Chinese, Jahon Shimmit; in Icelandic, Jahne Smithson; in Mexican, Jontli F'Smith; in Tuscarora, Ton Qu Smittia.

Heroic War Measures.

Chaka, a great African native chief, trained a powerful army which was famous in war. If a regiment was beaten it was slaughtered on its return to the king's palace. If any man lost his weapon in war he was killed for cowardice. If the chief wanted to see what kind of weapons were most successful he would order a sham fight with them, in which real lives would be lost.

Editor Versus Lawyer.

A lawyer in a courtroom may call a man a liar, scoundrel, villain or thief, and no one makes a complaint when court has adjourned. If a newspaper prints such reflections on a man's character there is a libel suit or a dead editor. And this is owing to the fact that people believe what an editor says; what a lawyer says cuts no figure.

The Place For a Pupil.

"And there is one thing about the pupil of the eye that I can't say about lots of other pupils," remarked the teacher.

"What is that?" asked the scholars in chorus.

"It is always found up around the head."

Making Sure.

Mr. Totterly—Could you marry a very old man with a good deal of money if he told you frankly how old he was and how much he was worth? Miss Timely—How much is he worth?

Then He Went.

Unwelcome Suitor—That's a lovely song. It always carries me away. She—If I had known how much pleasure it could give us both I would have sung it earlier in the evening.

The Usual Formula.

It makes no difference how small a boy is, when his mother scolds him she always says, "You ought to be ashamed of yourself, a big boy like you!"

He who commits an injustice is ever made more wretched than he who suffers it.—Plato.

HAWTHORNE'S WORKS.

The High Standard They Have Set For American Literature.

Two things are to be remembered when Hawthorne's name is mentioned. First, the glory he reflects upon American literature. Little has been done by us in letters or art that is quite of the highest order except the works of Hawthorne. These have the clear promise of perpetuity. The themes are of supreme and universal moment. He rises to their meaning and depicts them in commensurate form. He is not a preacher to cry aloud, but an artist who paints, yet not without a heart that throbs in pity and a fancy that muses over the wonder of it and will not suffer the pall of darkness to hang over it forever. That we have in Hawthorne an author whose work in these high fields of thought is crowned with unimpeachable honor and is sure of perpetual remembrance is a constant satisfaction as years go by.

But Hawthorne has a wider claim upon our gratitude—namely, the fact that he has set the seal of glorious achievement in letters upon the moral laws of our nature. The greatest things done in literature have been of this sort. They alone, from Job down, are remembered and cherished in the ages. Hawthorne is our only exponent of genius in this field, and how superbly has he filled it! His message is that of Dante and St. Paul and all great moralists—whatever a man does to another he does to himself, whether it be good or evil. Men will forever dwell in this truth and will never forget those gifted souls who see it clearly and set it forth in perfect forms of literary art.—Century.

At the Top of the Ladder.

A woman whose acquaintance with the methods and opportunities of work in a modern newspaper office is of the slightest was talking to a friend about her son's start in life. The young man had just left college and had secured a position as reporter on one of the important New York dailies in the humble capacity which is the usual lot of the "cub" journalist, that of a police court reporter. His mother was enthusiastic over his good fortune.

"Do you know," she exclaimed, "they've given him such a splendid position. He's the crime editor at the police court!"

The Island of Jersey.

The police court of St. Helier, the principal town of the island of Jersey, is remarkable in several respects. First, the proceedings are always opened with prayer; second, it frequently happens that after prayer there is no more business, and every one goes home. There is so little crime committed in the island that the police force (twenty strong) is kept up only for visitors. The beautiful carving in oak which forms the rostrum of this court is the work of a lady named Coxedge, a resident of the island. The dock is remarkable for its spaciousness and comfort. The authorities are very lenient with their prisoners, who are kept here, for court and station are under one roof. In the words of the genial old turnkey, "When we gets 'em brought in drunk during the day, if they behave well we lets 'em out at night." Every "bobby" is obliged to know the Psalms. It's all he has to do.

Billiard Balls.

Billiard balls are made of Zanzibar ivory, the other ivory, known as the Bombay ivory, being too liable to crack or chip. The Zanzibar ivory is soft and therefore lasts better. The regulation ball is two and three-eighths inches in diameter, and a set of four costs about $30. They are rough turned—that is, turned a little larger than the balls are to be when finished—and are stored away in open crates for from sixteen to twenty-two months to season the ivory after being turned and to allow any shrinkage to take place before the balls are finished. If the balls were not seasoned in this way they would be liable to shrink after they were finished, and, as they only shrink in the direction of the grain, they would become oval instead of remaining round, as they should be, and it would be necessary to have them turned again.

IN THE ROUNDHOUSE

THE ATTENTION THAT IS BESTOWED UPON THE LOCOMOTIVES.

Constant and Careful Grooming Required by the Great Iron Horses of the Rail—How the Tires of the Big Driving Wheels Are Tightened.

Any one at all familiar with railroads has seen the engineer dismount from the cab, oil can in hand, as soon as the train has come to a stop at some way station; seen him walk slowly about the ponderous machine, feeling of each bearing with his free hand as he filled the cups with oil; seen him perhaps tap a valve gently with a wrench or examine critically some ill working air pump.

To any man all this is interesting, but how many are there in all the vast crowd that enter the city daily at the great terminals who can tell offhand what becomes of the train when once the cars are emptied of the passengers? To be sure, they have seen the cars on a siding out in the yard. They know perhaps that a roundhouse is a place where engines are kept when not in actual use. But beyond this the ideas of the ordinary man are a bit hazy.

As soon as the passengers have left a train that has just come in from a long dusty run it is backed out into the yard, and the cars are set off on a side track. Men go upon them at once and begin to put them in readiness for the next trip. The windows are washed, cars freed from all filth and dirt, seats cleaned, water tanks cared for and the lighting apparatus put in order.

The locomotive, after leaving the cars, proceeds at once to the roundhouse, where the ponderous machine also receives a proper overhauling. First of all, the tanks are filled with water and the fuel supply is replenished. Then a few puffs bring the fire box above the ash pit, where the fires are cleaned and dumped altogether. The next thing is to stable the great iron horse.

The roundhouse itself is a most uninviting place, with its soot begrimed walls and smoky interior. These buildings are all constructed on the same general lines, low, one story structures, generally built of brick and semicircular in shape. The center of the circle is the center of the turntable. Arranged along the inner side of the building is a line of doors, each exactly like its neighbor. Under each runs a track of standard gauge, giving the whole an appearance not unlike a spider's web, the center of which is the turntable.

The turntable itself consists of a pit walled with stone, across which is a bridge free at the ends, but balanced at the center on a spindle. Rails are laid across this, as if it were a part of the roadbed.

When the fires of the locomotive have been cared for the engineer runs his machine upon the table. With deft hand at the throttle, he brings it to a stop at the precise point where the hundred tons of steel balance on the spindle that supports the bridge. Then the ponderous mass is slowly revolved until the required track is reached and the engine is backed into the roundhouse.

Once within the house the engineer's duty is done. He has but to go to the office and report in a book prepared for the purpose any repairs that are needed, and he can go home, assured that his machine will be ready for him when he starts on the next run.

The engine is now turned over to the roundhouse crew, who go to work on it at once. The attention that a locomotive receives on arrival at the roundhouse is about the same that one would expect to see bestowed upon a race horse. Wipers go over every inch of the surface carefully, removing all dust and oil. Others drop into the pit beneath the machine and wipe the running gear. The headlight is carefully cared for and the brass polished. In fact, the whole machine is put in first class shape in every way.

Throughout this work keen watch is kept for any signs of broken parts, and any found are repaired. The hundred or more flues are cleaned by steam pressure.

An engine seldom comes to the house that does not need repairs of some sort. The delicate mechanism is constantly becoming broken, and unceasing attention is required.

One of the most interesting of all the repairs that are made in the roundhouse is the tightening of the tires on the drive wheels. Each wheel is surrounded with a heavy steel tire. These occasionally work loose, and it becomes necessary that they be tightened without sending the locomotive to the shops.

To do this a stream of oil is fed automatically upon the tire and allowed to burn as it runs down. The result is that the whole rim is soon a circle of flame. This is kept up for a long time, and the tire, being heated faster than the wheel itself on account of the proximity of the fire, expands until the thin pieces of sheet iron can be inserted between the wheel and the tire. When the tire has again become cold it contracts and clutches the wheel hard and fast.

The cumbersome repairs, such as turning down worn drive wheels and replacing boilers, go to the shops, where lathes, cranes and forges are to be had. But all the minor troubles are remedied at the "stables," and the foreman of the roundhouse is responsible for the condition of the engines. He is the man to whom all look in an emergency, and it is he who must look forward and plan for the repairs in such a way as not to interfere with the regular operation of the trains.

When men speak ill of thee, live so that nobody will believe them.—Plato.

Turkish Conspiracies.

Midhat Pasha, formerly a power in Turkey as leader of a reform party, brought about the deposition of Sultan Abdul Aziz. Prince Murad then was proclaimed sultan. Five days later the ex-sultan committed suicide, a fact which was proved by nineteen doctors. Ten days after this tragedy Sultan Murad became insane and was deposed and Abdul Hamid ascended the throne. Midhat was banished, but was received with so much favor in Europe that the sultan became nervous and recalled him and appointed him governor of Syria. Here he did much good, but found himself called upon to resign in 1880. He next became governor general of Smyrna, but shortly afterward he was arrested with Mehemet Rushdi Pasha and others on a charge of being concerned in the murder of Abdul Aziz. The trial dragged on for months, and Midhat, with others, was condemned to death, but on the intervention of the English government his sentence was changed to imprisonment for life. Midhat was sent to Taif, in Arabia, where many attempts were made to poison him, which were frustrated by his servant. One night, however, he was dragged from his room by some of the sultan's officials and strangled.

ABSOLUTE SECURITY.

Genuine
Carter's
Little Liver Pills.

Must Bear Signature of

Brentwood

See Fac-Simile Wrapper Below.

Very small and as easy to take as sugar.

CARTER'S LITTLE LIVER PILLS.

FOR HEADACHE.
FOR DIZZINESS.
FOR BILIOUSNESS.
FOR TORPID LIVER.
FOR CONSTIPATION.
FOR SALLOW SKIN.
FOR THE COMPLEXION

Purely Vegetable.

CURE SICK HEADACHE.

CANADIAN PACIFIC

$21.50

ST. LOUIS

AND RETURN

From Peterboro. Good for 15 days. Stop-over at Canadian points, Detroit and Chicago. Proportionate rates from other points.

Through sleeper for St. Louis leaves Toronto at 7.55 p.m. daily.

Apply to Canadian Pacific Agent, or A. H. Notman, Assistant General Passenger Agent, Toronto.

GRAND TRUNK RAILWAY SYSTEM

THROUGH SLEEPERS
—TO—
World's Fair

11.45 a.m. train connects at Toronto with through Pullman Sleepers for St. Louis.

$21.50 ROUND TRIP — With stop over privileges at Chicago, Detroit and intermediate Canadian stations.

THE NEW SERVICE IS VERY CONVENIENT

7.30 a.m. Fast Express for Lindsay, and Toronto, arriving 10.10 a.m.

Fast Express leaves Toronto 7.20 p.m., arriving Peterborough 10.25 p.m.

For tickets, illustrated literature, regarding World's Fair, and full information, call on

W. BUNTON, C.P. & T.A.
F. SANDY, Station Agent.

Toronto Savings AND Loan Company

435-437 George-st., Peterboro.

HON. GEO. A. COX...... President

PAID UP CAPITAL..$1,000,000.00
RESERVE FUND.... 450,000.00

SAVINGS DEPARTMENT

3½% interest, compounded half-yearly, allowed on deposits of ONE DOLLAR and upwards.

ABSOLUTE SECURITY and PROMPT SERVICE is the basis upon which we solicit your account.

MONEY TO LOAN

At lowest current rates of interest.

Further information furnished on application to

W. G. MORROW, Manager.

RAPHIA
The newest material for Hats.
On sale at the
REVIEW OFFICE.

Architecture

E. M. STOREY
ARCHITECT, ETC., 173 Wellington Street, Kingston, Ont. All orders promptly attended to and guaranteed satisfactory in every particular.

Medical

T. POPHAM McCULLOUGH
M. D., EYE, EAR, NOSE AND THROAT
Office—Removed to No. 166 Brock Street, Peterborough

Dental

DR. H. A. WOOD
DENTIST
Dental Rooms No. 408½ (upstairs) George St., opposite Adam Hall's. Phone No. 23. Day or night.

DR. R. F. MORROW
MASTER OF DENTAL SURGERY, and Gold Medalist, R. C. D. S. Office in his old stand over China Hall, Room No. 1, Corner of George and Simcoe Streets.

Legal

R. E. WOOD
BARRISTER, SOLICITOR, ETC. Office in the Bank of Commerce Building. MONEY TO LOAN.

W. H. MOORE
BARRISTER, SOLICITOR, in the Supreme Court, etc. Office—Corner of George and Hunter Streets, over Bank of Toronto.

O'CONNELL & BULL
BARRISTERS, SOLICITORS, ETC. Office 154 Hunter Street, two doors West of Post Office, Peterborough. MONEY TO LOAN.
D. O'CONNELL — G. L. T. BULL

HALL & HAYES
BARRISTERS, SOLICITORS & NOTARIES PUBLIC, Hunter Street, Peterborough, next to English Church. MONEY TO LOAN at the lowest rates of interest.
E. H. D. HALL — LOUIS M. HAYES

HALL, MEDD & DAVIDSON
Successors to Stratton & Hall.
BARRISTERS, SOLICITORS, ETC., Peterborough, Ont. Office—Corner of Hunter and Water Streets, over Bank of Commerce.
R. R. HALL — G. T. MEDD — W. S. DAVIDSON

EDMISON & DIXON
BARRISTERS, SOLICITORS, ETC. Office in Cluxton's Block, Corner Hunter and George Streets, over Dickson's Store.

DENNISTOUN, PECK, KERR & STEVENSON
BARRISTERS, SOLICITORS, NOTARIES, ETC., 415 Water Street, Peterborough.
R. M. DENNISTOUN — F. D. KERR
E. A. PECK — A. STEVENSON

Money

ROGER & BENNET
BARRISTERS, SOLICITORS, ETC. [illegible] Water Street, Peterborough. Telephone No. [illegible].
MONEY AT EASY TERMS 5 PER CENT.

ONTARIO BANK
PETERBOROUGH BRANCH
General Banking Business Transacted
SAVINGS BANK DEPARTMENT
HIGHEST RATES OF INTEREST allowed on deposits of $1.00 and upwards. Corner Water and Simcoe Streets.
J N RANE Manager

Coal for Sale

SEE ME BEFORE BUYING YOUR COAL.

We Buy All Kinds of Junk

AND PAY THE HIGHEST MARKET PRICES.

Geo. Stevens

The Daily Review.

TUESDAY, AUG. 2, 1904.

AT THE CALL OF EMPIRE

Discussion Towards Widening Scope of Canada's Militia.

Principle That Our Forces Should Be at All Times at the Service of the Empire Meets With Hearty Support in the House of Commons—Government Backs Down to Permit a Conference For Agreement.

Ottawa, Aug. 2.—When the House went into committee on the militia bill and Sir Frederick Borden moved the following amendment.

"Whenever the Governor-in-Council places the militia or any part thereof on active service anywhere in Canada for the defence thereof—if Parliament be then separated by an adjournment or prorogation that will not expire within ten days, a proclamation shall be issued for a meeting of Parliament within fifteen days; and Parliament shall accordingly meet and sit from the day appointed by such proclamation, and shall continue to sit and act in like manner as if it had stood adjourned or prorogued to the same day."

Sir Frederick explained that this clause was copied from the English law.

For the Empire.

Messrs. W. F. Maclean, Sproule, Gourley and Robinson opposed the principle of the bill which prevents the Government sending the Canadian militia out of Canada except for the defence of Canada.

Sir F. W. Borden argued that the law was copied from the English law and had been approved by the British authorities.

Henri Bourassa and Armand Lavergne fought hard for the preservation of the clause.

"Britons First," Says Hughes.

Col. Hughes said that, while it was true the militia of England could not be ordered out of England for service, there was a provision that they could be sent abroad if they volunteered. That was what was wanted in Canada. "And be sure of this," said Col. Hughes, "if it comes to a question of obeying an order of the Governor-in-Council or the order of the King-in-Council, it will be the Imperial order that will be obeyed in this country. We are Britons first." Col. Hughes then moved the following new clause, as embodying his idea:

"The Governor-in-Council shall, subject to the conditions of the Imperial service, accept the services of Canadian militiamen who volunteer to serve the Empire on active service in any part of the world, and shall have authority to equip and place them at the disposal of the Imperial authorities whether Parliament be called, or is in session, or not, and may incur the necessary expense towards that end."

After further debate, Hon. W. S. Fielding suggested that the debate on the contentious clause should be discontinued in order that an effort might be made to reach an agreement. This suggestion was accepted and the House proceeded to consider the less objectionable clauses.

Rifle Accident Compensation.

For compensation for the death of any person, or for any injury to his person or property arising from the use of any rifle range under the control of the Department of Militia for target practice carried on in accordance with the regulations; provided that there shall be no claim for compensation for death or injury due to negligence on the part of the person killed or injured, or when such person at the time was present as a spectator or took part in the rifle practice, or was in some official or other capacity connected therewith.

Earlier in the day the bill to amend the General Inspection Act was passed, after considerable debate.

Algoma Dropped.

On the bill to amend the Dominion Elections Act, Mr. Fitzpatrick said the Government had decided to drop Algoma from the list of those constituencies where elections will be held at a later date than the general elections. This means that all the constituencies of Ontario will choose members on the date of the general elections.

Some discussion took place on the bill to amend the Postoffice Act, and the third reading was withdrawn to permit a clause aimed at the advertising of supernatural powers by people and extravagant patent medicine cures being further considered.

A number of railway re-votes of railway subsidies were announced by the Minister of Railways and the House adjourned.

Judge Britton's Report.

Ottawa, Aug. 2.—The report of the Treadgold Commission, extending to over a hundred pages with an appendix containing three thousand pages of evidence and a large number of exhibits, was laid on the table of the House yesterday. On the whole it is favorable to the Government and defends the concessions granted to the Treadgold syndicate.

No Ultimatum.

Berlin, Aug. 2.—The Foreign Office here denies a report from Caracas that the German Minister has presented an ultimatum to the Venezuelan Government demanding the immediate payment of the interest on the indemnity stipulated in the protocols signed by Herbert W. Bowen, representing Venezuela, in February, 1903, under penalty of the withdrawal of the German Minister on Aug. 4.

Celebrated Emancipation Day.

Windsor, Aug 2.—The streets were filled yesterday with colored people of this town and the surrounding country, who come here to celebrate Emancipation Day.

Sir Percy in England.

London, Aug. 2.—(C. A. P.)—Sir Percy Girouard reached Southampton yesterday by the Walmer Castle.

BASEBALL ON MONDAY.

The Eastern League.

First Game.

Toronto ....13000000*—4
Jersey City ....000000002—3

Three-base hits—White, Raub. Stolen bases—Raub, Francis, Currie, Carr, Murray. Bases on balls—Off Currie 1, off Pfanmiller 2. Struck out—By Currie 8, by Pfanmiller 2. Double plays—Currie to Wiedensaul to Rapp; Carr to Wiedensaul to Rapp; Doolin to Cassidy. Umpire—Conahan. Time, 1.40. Attendance, 3000.

Second Game.

Toronto ... ... 1 0 0 0 0 0 0 0 0—1
Jersey City ... . 0 5 0 0 1 0 1 0 2—9

Two-base hit—Cassidy. Sacrifice hit—Merritt. Stolen bases—Francis, Cassidy, Stankard 2, Merritt 3, Doolin, Vandergrift. Bases on balls—Off Leary 1, off Muller 2. Struck out—By Leary 2, by Muller 2. Double plays—Wiedensaul to Rapp to Carr, Stankard to Doolin to Cassidy. Time—1.30. Umpire—Conahan. Attendance—3500.

First game— R. H. E.
Providence ... .000020020—5 9 2
Montreal.. ... .300200100—6 9 2

Batteries—Amole and Toft; Leroy and McManus.

Second game— R. H. E.
Providence ....1800000—4 7 7
Montreal ....0000021—3 6 5

Batteries—Vian and Thomas; Atherton, Adams and Gibson. Umpire, Haskell. Attendance, 1400.

At Buffalo— R.H.E.
Buffalo .. .. 0 0 0 0 3 1 0 0 0—4 10 2
Newark .. .. .. 0 0 1 0 0 0 0 0 1—2 7 1

Batteries—McGee and Shaw; Breckenridge and Shea. Attendance—2580. Umpires—Egan and Sullivan.

At Rochester— R.H.E.
Rochester . .. 0 0 1 0 0 0 2 0 *—3 8 0
Baltimore . ... 1 0 0 1 0 0 0 0 0—2 5 0

Batteries—Faulkner and Nichols; Wiltse and Hearne. Attendance—516. Umpire—Kelly.

National League Scores.

At Pittsburg— R.H.E.
Pittsburg .. .. 0 0 2 0 2 0 0 0 x—4 11 0
Chicago .. .. 0 0 0 0 0 0 0 0 0—0 11 4

Batteries—Case and Smith; Briggs and O'Neill. Umpire, Emslie. Attendance, 2650.

New York, Aug. 1.—The Boston-Brooklyn and Philadelphia-New York National League games were postponed to-day because of rain.

American League Results.

At Cleveland (American)— R.H.E.
Cleveland ..... 0 0 0 0 0 0 0 0 0—0 5 4
Boston.. ..... 0 0 3 0 0 1 0 0 4—8 11 2

Batteries—Bernhard and Bemis; Young and Criger. Umpire, O'Laughlin. Attendance, 3500.

At Detroit (American)— R.H.E.
Detroit .. .. 0 0 3 0 0 3 0 2 x—8 12 3
New York ..... 0 0 0 0 0 0 0 1 0—1 4 2

Batteries—Donovan, Kitson and Drill; Griffith, Putman and Kleinow. Umpires, Dwyer and King. Attendance, 2500.

At Chicago (American)— R.H.E.
Chicago ...... 1 0 0 1 0 0 0 2 x—4 7 1
Washington .... 0 1 0 0 0 1 0 0 0—2 4 1

Batteries—Smith and McFarland; Townsend and Clarke. Umpire, Sheridan. Attendance, 4650.

At St. Louis (American)— R.H.E.
St. Louis .. .. 0 0 0 0 0 0 0 0 0—0 4 1
Philadelphia ..... 1 0 0 0 0 0 1 1 1—4 5 0

Batteries—Howell and Sugden; Bender and Schreck. Umpire, Connolly. Attendance, 1140.

Trenton's Bylaws Carried.

Trenton, Aug 2.—Yesterday the ratepayers of Trenton carried two bylaws by large majorities. The one to provide for a loan of $20,000 to the Ontario Electric Railway received 339 for, 74 against, and the one granting exemption from taxation for a period of ten years to the Apple and Produce Cold Storage and Forwarding Company, Limited, received 362 for and 49 against.

Kingston Operates Plant.

Kingston, Aug 2.—At midnight yesterday the city took over the light, heat and power plant. It will hereafter be a municipal utility.

The Stage Mirror.

Whenever a looking glass appears in a scene in a play above a fireplace, in a sideboard or a cabinet one is almost sure to hear somebody ask his or her neighbor why the glass has been smeared with whiting or soap or something that dulls its surface completely. All sorts of reasons are hazarded or suggested. Sometimes it is stated that it is done for luck, at others that they did not intend to leave it dirty. The real explanation is, however, a simple one. The glass is dirtied to prevent the illusion of the scene being destroyed, as it certainly would be if the audience saw in it the reflection of themselves or, worse still, the reflection of the people in the wings carrying on the business of the stage.

THE MARKET REPORT

Peterborough Market

WHEAT	
Wheat	$0 88 to 0 90
FLOUR AND MEAL	
Flour, family, cwt	$2 50 to 2 75
Flour, bakers', cwt	2 90 to 3 00
COARSE GRAIN	
Barley, per bushel	0 40 to 0 43
Peas, small	0 60 to 0 70
Peas, mummies	0 60 to 0 70
Oats	0 32 to 0 34
Buckwheat	0 48 to 0 50
Rye	0 40 to 0 48
WOOL AND HIDES	
Wool, unwashed	0 06 to 0 07
Fleece Wool	0 11 to 0 18
Veal Calf Skins	0 08 to 0 10
Deacons	0 40 to 0 50
Beef Hides, per cwt	6 50 to 7 00
Sheepskins	0 50 to 0 60
MEAT, POULTRY AND DAIRY PRODUCE	
Beef by the ¼, per cwt	7 00 to 9 00
Mutton, per lb	0 08 to 0 10
Lamb, quarter	1 25 to 1 50
Dressed Hogs, per cwt	6 00 to 6 50
Pork by the ¼, per lb	0 08 to 0 09
Lard	0 13 to 0 14
Chickens, per pair	0 70 to 1 00
Ducks, per pair	0 60 to 1 00
Geese, each	0 80 to 1 25
Turkeys, each	1 00 to 1 50
Butter, fresh roll, per lb	0 18 to 0 20
Butter, crock	0 16 to 0 18
Eggs, per doz	0 17 to 0 22
LIVE STOCK	
Cattle, exporters	0 4 to 0 04½
Choice butchers, steers & heifers	0 4½ to 0 04½
Light heifers and cows	2 50 to 3 00
Feeders, 1000-1100	3 25 to 3 50
Stockers	0 3 to 0 03½
Hogs, select, 120-160	4 90 to 5 00
Fats and heavies	4 25 to 4 50
Lights	4 25 to 4 50
Sows	3 25 to 3 50
Stags	0 1½ to 0 02
Sheep	3 25 to 3 75
Lamb, per lb	0 04 to 0 05
GENERAL	
Potatoes	0 50 to 0 60
Carrots	0 40 to 0 45
Wood, hard	6 50 to 8 00
Wood, soft	3 00 to 5 00
Straw, per load	2 00 to 3 00
Tallow, rendered, per lb	0 06 to 0 08
Hay, timothy, per ton	8 00 to 9 60
Hay clover, per ton	7 00 to 8 00

Wheat Closed Higher at Chicago—British Markets Closed—Live Stock Markets—The Latest Quotations.

British grain exchanges were all closed today.

At Paris wheat futures were quoted 15 centimes higher than Saturday and flour futures unchanged.

At Chicago September wheat closed 1⅛c higher than Saturday, September corn 1⅛c higher, September oats ⅝c higher.

THE VISIBLE SUPPLY.

As compared with a week ago, the visible supply of wheat in Canada and the United States has increased 918,000 bushels; corn increased 71,000 bushels; oats decreased 226,000 bushels. The following is a comparative statement for the week ending to-day, the preceding week and the corresponding week last year:

	Aug. 1, '04.	July 25, '04.	Aug. 1, '03.
Wheat, bu.	13,093,000	12,175,000	13,414,000
Oats, bu.	2,841,000	3,007,000	6,483,000
Corn, bu.	6,117,000	6,046,000	6,892,000

The visible supply of wheat in Canada and the United States, together with that afloat to Europe, is 31,805,000 bushels, against 31,838,000 bushels in the previous week, and 38,908,000 bushels a year ago.

LEADING WHEAT MARKETS.

	Sept.	Dec.
New York	96½	95½
St. Louis	90¾	92½
Duluth	93¾	90¾
Toledo	93¾	94⅞
Detroit	95	96

NEW YORK DAIRY MARKET.

New York, Aug. 1.—Butter—Quiet but easy; receipts, 11,267; street, choice extra creamery, 17½c to 17¾c; official, creamery, common to extra, 13c to 17½c; state dairy, common to extra, 12c to 17c; renovated, common to extra, 10c to 15c; factory, common to choice, 11c to 13¾c; imitation creamery, common to choice, 12c to 15c.

Cheese—Steady; receipts, 2379; state, full cream, small, colored, fancy, 8c; fair to good, 7½c to 7¾c; small white, fancy, 7½c to 7¾c; fair to good, 7c to 7½c; do., poor, 6¼c to 6¾c; large colored, fancy, 7½c; fair to good, 7 to 7¼c; large white, fancy, 7⅝c; fair to good, 7c to 7½c; do., poor, 6¼c to 6¾c.

Eggs—Firm; receipts, 12,400; state, Pennsylvania and nearby fancy selected white, 24c; firsts, 19c to 19½c; western, extra fine, 20c to 20½c; do., average best, 18½c to 19c; southern, 15½c to 17½c.

CATTLE MARKETS.

Cables Slightly Easier—U.S. Markets Also Send Lower Quotations.

London, Aug. 1.—Cattle are easier at 11c to 11¾c per lb.; refrigerator beef 11¾c to 11½c per lb. Sheep 10½c to 12c dressed weight.

TORONTO JUNCTION LIVE STOCK.

Receipts of live stock at the Union Stock Yards were 72 carloads, consisting of 1401 cattle, 70 sheep and lambs, with 10 calves.

MONTREAL LIVE STOCK.

Montreal, Aug. 1.—About 800 head of butchers' cattle, 200 calves and 400 sheep and lambs were offered for sale at the East End Abattoir to-day, and a considerable number of cattle, sheep and calves were sold at Point St. Charles this morning. The butchers were present in large numbers, and trade was fair, with higher prices paid for the common stock. There were no choice cattle on the market, and the best sold at 4¾c to 4⅞c per lb.; good medium, 4c to 4½c; ordinary medium about 3¾c, and the common stock at 2¼c to 3½c per lb. Calves sold at $2.50 to $10 each, or 3c to 5c per lb. Shipping sheep are 3½c per lb., the others 3c to 3¼c per lb. Lambs are scarce, and sell at $2.50 to $4.25 each. Good lots of fat hogs sold at 5½c to a little over 5¾c per lb.

EAST BUFFALO CATTLE MARKET.

East Buffalo, Aug. 1.—Cattle—Receipts, [illegible]; slow; 15c to 40c lower; prime steers, $5.50 to $6; shipping, $4.75 to $5.25; butchers', $4 to $5; heifers, $3.25 to $4.50; cows, $2.75 to $4; bulls, $2.75 to $4; stockers and feeders, $2.50 to $3.75; stock heifers, 2.25 to $2.75; fresh cows and springers, $2 to $4 lower; good to choice, $45 to $50; medium to good, $35 to $42; common, $20 to $27.

Veals—Receipts, 600 head; 25c lower; $5 to $7.25.

Hogs—Receipts, 13,100 head; slow; 5c to 10c lower; heavy, $5.75 to $5.80; mixed yorkers and pigs, $5.50 to $5.85; roughs, $4.70 to [illegible]; stags, $3.75 to $4.25; dairies, $5.50 to $5.75.

—Sheep and lambs—Receipts, [illegible] head; sheep strong, lambs 50c lower; lambs, $5 to $7; yearlings, $5 to $5.75; wethers, $4.75 to $5; ewes, $4 to $4.50; sheep, mixed, $2 to $4.50.

North St., at Delaware Ave.

The Lenox Hotel

IN BUFFALO

High-Grade Modern Construction. Fire-proof throughout. European plan. Rates $1.50 per day and upward. Room reservations can be telegraphed at our expense

GEORGE DUCHSCHERER
PROPRIETOR

Canadian National Exhibition

1904 TORONTO, ONT. 1904

AUGUST 29th to SEPTEMBER 12th

Largest and finest exhibits of Canadian manufactures, agricultural products, live stock, etc., etc., ever shown. New buildings, improved facilities and greater variety of attractions than ever.

BLACK WATCH BAND

The Band of the "Black Watch" (the famous 42nd Royal Highlanders) will attend the Exhibition, by permission of his Gracious Majesty the King and officers of the Regiment, and will play three concerts daily throughout its entire course.

THE RELIEF OF LUCKNOW

The grandest pyro-military display ever seen in Canada will be presented before the Grand Stand each evening with hundreds of performers, brilliant costumes, gorgeous pyrotechnic setting, and assisted by the pipers of the "Black Watch."

SPECIAL ATTRACTIONS

"DARE-DEVIL SCHREYER" in his leap from a bicycle 108 feet into a tank of water; THE BICKETT FAMILY, world-famous aerial acrobats; WINSCHERMANN'S WONDERFUL TRAINED BEARS; ADJIE'S TROUP OF LIONS, the most remarkable group of trained animals in the world, and many other acts of equal merit

Special Railway Rates. Ask your Station Agent for Particulars.

REMEMBER THE DATES, AUGUST 29th to SEPTEMBER 12th

W. K. McNAUGHT,
President.

J. O. ORR,
Secretary and Manager.

NEW YORK LIVE STOCK.

New York, Aug. 1.—Beeves—Receipts, 4201; steers, 10c to 25c lower; fat bulls, about steady; others 15c to 25c lower; cows, steady to 15c lower; steers, $4.37½ to $6.40; bulls, $2.75 to $4.35; cows, $1.70 to $4.10.

Calves—Receipts, 3364; active; veals, 25c higher; veals, $5 to $8; tops, $8.20 to $8.25; culls, $4 to $4.50; buttermilks, $3.50 to $4; no westerns; dressed calves steady to strong; city dressed veals, 10c to 13c per pound; country dressed, 7c to 10½c.

Sheep and lambs—Receipts, 14,068; market active and steady; closed easy on common and medium lambs; lambs, $6 to $7.65; choice, $8; culls, $5.25.

Hogs—Receipts, 4502; market 25c lower; good state hogs, $6.

CHICAGO LIVE STOCK.

Chicago, Aug. 1.—Cattle—Receipts, 25,-000; market, 20c to 35c lower; Texans, 2000; westerns, 400; good to prime steers, $5.25 to $6.40; poor to medium, $4.25 to $5; stockers and feeders, $2.50 to $3.75; cows, $1.50 to $5.24; heifers, $2 to $5; canners, $1.50 to $2.50; bulls, $2 to $4; calves, $2 to $6; Texas-fed steers, $3 to $4.50.

Hogs—Receipts, 35,000; market 20c to 30c lower; mixed and butchers, $5.20 to $5.35; good to choice heavy, $5.30 to $5.55; rough heavy, $4.60 to $5.20; light, $5.15 to $5.55; bulk of sales, $5.25 to $5.40.

Sheep—Receipts, 10,000; sheep and lambs, steady; good to choice wethers, $3.75 to $4.75; fair to choice mixed, $3 to $4.75; western sheep, $3.70 to $4.50; native lambs, $4 to $7; western lambs, $4.70 to $7.20.

A Case of Necessity.

"My son," said the parson to a small boy who was digging, "don't you know that it is a sin to dig on Sunday except in case of necessity?"

"Yes, sir," replied the youngster.

"Then why don't you stop it?" asked the good man.

"'Cause this is a case of necessity," replied the young philosopher. "A feller can't fish without bait."

As He Interpreted It.

"How many commandments were given to Moses?" asked the Sunday school teacher of small Bobby.

He could not remember, so in order to prompt him she held up her ten fingers.

"Oh, I know!" he exclaimed triumphantly. "Two handsful."

Opportunities For Good Deeds.

Remember that if the opportunity for great deeds never comes the opportunity for good deeds is renewed for you day by day. The thing for us to long for is the goodness, not the glory.

Mighty Queer.

"It's mighty queer about families. There's Mrs. O'Shaughnessy. She has no children, an' if I raymimber correctly it was the same with her mother."—Life.

Piles To prove to you that Dr. Chase's Ointment is a certain and absolute cure for each and every form of itching, bleeding and protruding piles, the manufacturers have guaranteed it. See testimonials in the daily press and ask your neighbors what they think of it. You can use it and get your money back if not cured. 60c a box, at all dealers or EDMANSON, BATES & CO., Toronto.

Dr. Chase's Ointment

SANTAL-MIDY
Standard remedy for Gleet, Gonorrhoea and Runnings IN 48 HOURS. Cures Kidney and Bladder Troubles.
MIDY

CHEMONG BUS LINE

On and after June 15th, bus will leave Leary's Livery office 421 Water-st., at 8 a.m., and 4 p.m., for Chemong.

Leave Chemong at 9.30 a.m., and 7 p.m., for Peterborough, making connections with boat to and from Bobcaygeon, Burleigh Falls and Lakefield.

R. H. LEARY,
Proprietor

IF YOU WILL USE THE BEST

Portland Cement

THEN BUY THE

"STAR" Brand

GREY LIME

BUILDERS SUPPLIES

R. Hicks & Co.
Peterboro.

Don't Allow

the chance passer by to occupy your telephone line any more than you would allow him to block the entrance to your store. When you do allow it others must be told "YOUR LINE'S BUSY".

Public telephone stations are for this class of business.

THE BELL TELEPHONE CO.
Limited.

Steamboat Routes.

KAWARTHA LAKES

THE TRENT VALLEY NAVIGATION CO., Limited.

BOBCAYGEON, STURGEON POINT, LINDSAY
"ESTURION"
June 1st to October 1st

Bobcaygeon, Leave 6.15 a.m. and 3.10 p.m.
Sturgeon Point, " 7.15 a.m. and 4.10 p.m.
Lindsay, Arrive 8.40 a.m. and 5.30 p.m.
" Leave 11.00 a.m. and 5.45 p.m.
Sturgeon Point, " 12.10 p.m. and 6.55 p.m.
Bobcaygeon, Arrive 1.15 p.m. and 8.10 p.m.

During June, July, August and September Saturday's boat will await arrival of evening train from Toronto.

June 15th to Sept. 1st leave Lindsay at 6.30 p.m. instead of 5.45. Meals served on board.

COBOCONK, FENELON FALLS, LINDSAY
"MANITA"
June 15th to Sept 5th, or till notice

Coboconk, Leave 6.00 a m Arrive 7.40 p m
Rosedale lock, " 7.00 a m Leave 6.40 p m
Fenelon Falls, Arrive 7.40 a m Leave 6.00 p m
Fenelon Falls, Leave 8.30 a m Arrive 5.15 p m
Sturgeon Point, Leave 9.00 a m Arrive 4.45 p m
Lindsay, Arrive 10.15 a m Leave 3.30 p m

Connection made at Fenelon Falls with morning train for Toronto and at Lindsay for Port Hope. Time at Fenelon Falls for breakfast and tea.

BOBCAYGEON, CHEMONG, BURLEIGH
"OGEMAH"
June 15th to Sept 5th, or till notice

Bobcaygeon, Leave 7.00 a m Arrive 7.45 p m
Chemong Park " 9.30 a m ar 4.15 lv 5.15 p m
Buckhorn, " 11.30 a m Leave 2.45 p m
Burleigh, Arrive 12.30 p m Leave 1.30 p m

Connection at Burleigh with "Empress" for Lakefield and intermediate points. Meals served on Board.

Leary's line of Busses will give Peterborough connection with morning and evening boats at Chemong.

BURLEIGH, STONY LAKE PTS., LAKEFIELD
"EMPRESS"

Going S read down a.m.	p.m.			Going N read up a.m.	p.m.
Lv 6.00	1.30	Burleigh	ar	12.30	9.30
" 6.35	1.55	Mount Julian	"	12.00	9.05
" 6.50	2.20	Breene's	"	11.35	8.40
" 7.10	2.40	Juniper Island	"	11.00	8.15
" 7.20	2.50	McCracken's	"	10.50	8.05
" 8.10	3.40	Young's Point	"	10.00	7.15
*ar 8.30	4.15	Lakefield	§lv	9.15	6.30

Meals served on board.

☞ Calling on Signal at Brownscomb Sheriff Hall's and Baptie's Island.

*Connects with (morning and afternoon) train to Peterborough.

§ Or after arrival (morning and evening train from Peterborough.

Strs. Stony Lake, Majestic or Alert

On and after Monday, July 25th, until further notice, steamers will run as follows: Str. Stony Lake will leave Lakefield on arrival of morning train, returning to connect with evening train.

Str. Alert connects with noon train.

St. Majestic connects with night train.

Capt. W. H. WHITE. P. P. YOUNG.

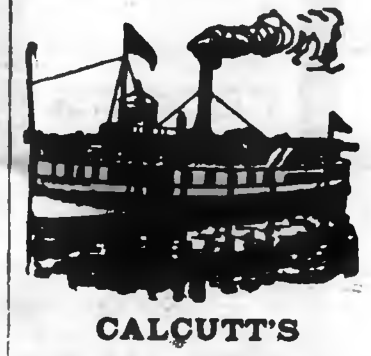

CALCUTT'S

Line of Steamers

City of Peterborough and Water Lily

TIME TABLE

Commencing June 15th, Until Aug. 31st, '04

The Str. "CITY OF PETERBORO"
Will run as follows:

Mondays, Tuesdays, Wednesdays and Fridays

To Jubilee, Harwood and Idyl Wyld

On the above days, the steamer will leave the Peterborough wharf at 8.45 a.m.; returning, will arrive in Peterborough at 6.30 p.m.

THURSDAY AFTERNOONS "The City of Peterborough" will leave the Peterborough wharf at 1.30 p.m. for Jubilee, Harwood and Idyl Wyld; returning, will arrive in Peterborough at 9 p.m.

SATURDAY AFTERNOONS "The City of Peterborough" will leave the Peterborough wharf at 1.30 for Jubilee and Idyl Wyld; returning will arrive in Peterborough at 9 p.m.

The Steamer "WATER LILY
will leave Harwood every Saturday morning at 6.30 a.m., calling at Jubilee and all points on the river; returning, will leave Peterborough at 3.45.

Fares to Jubilee, Harwood and Idyl Wyld, 50c, good to return same day only; Children Half Fare.

Books of Family Tickets $5.00, for points between Peterborough and Idyl Wyld.

Special arrangements made for Sunday school and other excursion parties on application.

H. CALCUTT,
Telephone 82. Peterborough

RAPHIA
For Hats and Baskets
All Colors
On sale at Review Office

GREAT MID-SUMMER SALE
OF
Hats and Men's Furnishings

PROFITS GONE ON VACATION---"BARE COST" AND "LESS THAN COST" WILL DO THE WORK.

MEN'S FINE FUR. SOFT FELT and FEDORA HATS, in Brown. Fawn and Grey colorings, regular $2.50 to $3.50 qualities, at two special Prices, $1.00 and $1.50 each.

MEN'S STIFF AND SOFT FELT HATS in all colors—new styles—regular $1.50 to $2.00 quality, for each.......... 1.00

MEN'S STRAW HATS—A large quantity of odds and ends in lines almost sold out, worth 75c to $1.50 each, for.......... .25

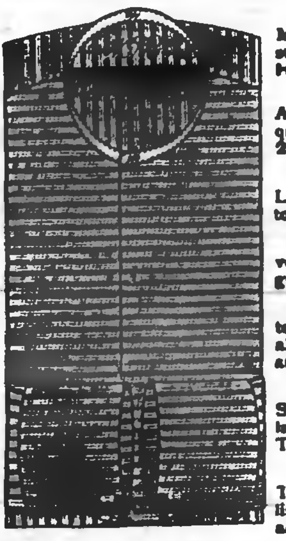

FINEST QUALITY STRAW AND MANILLA HATS—all the latest shapes and styles, regular $1.00 to $4.00 qualities, for just Half Price.

CHILDREN'S SAILOR STRAWS AND STRAW BOATERS, 25c and 35c qualities, for 15c, 50c and 75c qualities for 25c, $1.00 to $1.50 qualities for 75c.

CHILDREN'S SAILOR HATS, in Linen, Pique and Figured Ducks, regular 75c to $1.00 qualities, to clear at each 55c.

MEN'S NEGLIGEE SHIRTS in all the very latest patterns and styles, regular $1.00 goods for 75c, and $1.25 goods for $1.00.

MEN'S SWEATERS—a very full range to choose from, in all the newest designs, and also plain—regular 75c to $3.50 qualities, all at 20% Reduction.

OXFORDS AND SCOTCH ZEPHYR SHIRTS of extra quality—soft fronts—regular $2.25 and $2.50 quality, to clear at $1.75. These goods are very special.

SUMMER UNDERWEAR—Duck Trousers, Fancy Vests, Belts, Jerseys, English Stock Collars and Summer Neckwear, all at liberal reductions during this sale.

THOS. BARRIE & CO.
HATTERS AND MEN'S FURNISHERS.

DIAMOND HALL.
ENGAGEMENT RINGS
A fine line of Engagement Rings at Frost's Jewellery Store, set with Pearls, Rubys, Emeralds and Diamonds. All the latest styles, and our prices are much lower than you would pay elsewhere for the same quality.
FROST'S
DIAMOND HALL.

The Daily Review.

TUESDAY, AUG. 2, 1904.

Oddfellows Excursion.

Mr Frank Wise, N.G., of Otonabee Lodge, and Mr. J. W. Jordon, have gone to Lindsay to-day in the interests of the excursion to Rochester on August 18th. This will be one of the finest trips of the season. The steamer North King has been chartered for the occasion and the special Grand Trunk train which starts at Lindsay leaves Peterborough at 10.45. The rate for the round trip will be $1.80, good for three days. Excursionists may remain over Sunday by paying single fair from Port Hope to Peterborough on return. Every arrangement is being made for a pleasant trip.

The Lock in Regular Shape.

While effecting a lockage at the lift-lock yesterday afternoon, the pontoon failed to reach within a few inches of the upper level, and for a time it was feared that something was wrong with the movement. The operator, to be on the safe side, discharged the water from one of the presses, and lowered both pontoons to the lower reach. It was found on examination and trial that the irregularity resulted from the lowering of the water in the upper reaches caused by running logs through the Nassau dam. Last evening the stop logs in the dam were replaced and the cylinders pumped up, and everything found in good order. It is regretted that those from a distance, who were there to view the lock, were disappointed in not seeing it work, but no doubt these happenings will often result in handling a new thing, and so it all contingencies are provided against.

Monkey Brand Soap cleans kitchen utensils, steel, iron and tinware, knives and forks, and all kinds of cutlery.

BROTHERS COMING HOME

EDWARD M. TAYLOR, OF ST. LOUIS WHO FORMERLY RESIDED HERE

He Will Await Here the Arrival of His Brother From New Zealand

The Woodstock Sentinel-Review of August 1 has the following interesting reference to Mr. E. M. Taylor, an old Peterborough boy:

Edward M. Taylor, a well-known commission merchant of St. Louis, Mo., spent yesterday and to-day in the city and this evening he will leave, in company with Mr. Waud, manager of the Molsons' Bank, for the quarters of the Rice Bay Fishing Club, where he will be a guest of his friend, James Canfield. Mr. Taylor is a native born Canadian, Peterborough being the scene of his boyhood days. When but a young man he went to the west and for forty-four years he has been a resident of St. Louis, and like many other Canadian boys who went west in the sixties, he has prospered and grown with the country. Before returning to his home Mr. Taylor will visit Toronto, Port Hope and Peterborough. In the last named place he will await the arrival of his eldest brother from Wellington, New Zealand, whom he has not seen in nearly fifty years. The brother referred to was at one time a resident of Ingersoll and will no doubt be remembered by some of the older residents of that town as "Ned" Taylor.

Speaking to the Sentinel—Review Mr Taylor said that he was amazed to find the change and growth that had taken place in Woodstock since he last visited it forty-four years ago. He thinks it one of the cleanest, brightest and most prosperous looking little cities he has ever visited. The abundance of shade trees he very much admired, and clear, sparkling water that flows from every tap he thought to be the greatest blessing that nature could bestow. He said if the people of St. Louis could procure such water in such quantities it would be worth millions to the city. Concluding his conversation Mr. Taylor said: "Yes, Woodstock is an ideal city in many respects and it must be a pleasant place in which to spend a few weeks, but I would advise people to arrange their arrival for some other day than a Sunday. When I stepped off the train on Sunday morning I was surprised not to find a hack or a bus or a vehicle of any kind and I had to work my way up town the best way I could: and this is no easy job, particularly when one does not know where he is going and has no means of finding out. It was a case of going it blind. However, I finally got located at one of the hotels and then came trouble number two—no means of getting my trunk from the station. It seems that people are too religious here to draw a trunk on Sunday. You know after travelling all day on the cars in this hot weather a fellow doesn't care to separate himself from his baggage for any longer than was really necessary. However I got my trunk up this morning twenty-four hours after it reached the depot, so I suppose I shouldn't kick too much."

IN THE REALM OF SPORT

ANOTHER FOR THE T.A.S.

Defeated I.C.B.U., of Toronto, by the Score of 12—3

The T. A. S. lacrosse team added another to their already lengthy string of unbroken victories, when yesterday they defeated the Irish Catholic Benevolent Union team, of Toronto, by the rather unequal score of 12—3. The latter team were at a disadvantage, several of their men being unable to come down and for whom had to be substituted inferior men. When it is stated that this team is now tied for first place in the intermediate series of the Toronto Lacrosse League, it will be seen that all the more credit attaches to the T.A.S. for their victory.

There was a good attendance at the game, a large number of the spectators being supporters of the Toronto team, and who had come down on the Old Boys' excursion. The players of the visiting team are a gentlemanly lot of players, who put up a good game of lacrosse, but owing to the weight and superior playing of the locals, they were outclassed as the score would indicate. The utmost harmony prevailed throughout the game, which statement is borne out by the fact that not a player was as much as warned for infringement of the rules.

Referee Glover lined up the teams promptly on time, and Rev. Father O'Brien placed the ball for the beginning of the game.

During the first quarter the ball was never out of the visitor's territory and after a few minutes play McCoy made a shot which went past the net, but McGrath secured the ball and scored on a pretty shot. The second goal was scored by Derocher the goal keeper at the time being invisible. The third and fourth were scored by F. McCoy and Judd respectively, the quarter ending with the score 4 to 0 for the T.A.S.

The second quarter was a repetition of the first, the visitors score in this period being represented by a cipher, and for the T.A.S. Donovan put the ball through twice, F. and L. McCoy once each, and Parnell once, the ball being at the visitors end the greater part of the time.

In the third and last quarter the visitors scored their three goals, and apparently played a much better game in this quarter, keeping the T.A.S. quite busy at times, McDonald, Smith and Sauvex scoring for them, and McGrath, F. McCoy and Parnell each scored one for the locals.

This ended the game, and the visitors left the grounds with nothing but good words for the T.A.S. team and its supporters.

As to the playing of individual players of the teams, no one can be singled out for particular mention. All played the game to the best of their ability and each deserves equal credit.

Referee Glover had practically nothing to do, but, as is usual, whatever decisions he made, were satisfactory to all concerned.

the line-up:—

I.C.B.U.		T.A.S.
	Goal.	
Ryan		Boyle
	Point	
Corcoran		Mahoney
	Cover-point.	
Larkin		Derocher
	1st defence	
Burns		W. Donovan
	2nd defence	
Lapointe		Meagher
	3rd Defence	
Deschant		Crowley
	Centre	
Layden		McGrath
	3rd home	
Oster		Parnell
	2nd home	
Smith		F. McCoy
	1st home.	
McDonald		H. Donovan
	inside home	
Sauvex		L. McCoy
	outside home	
Heffner		W. Judd
	Field Captain	
Bolton		O'Connor
	Goal Umpire.	
UCallaghan		J. Gorham
	Timekeeper.	
Scollard		A. Sharp

The following is the time of the goals and their scorers:—

Peterborough, McGrath, 3 1-2 min.
Peterborough, Derocher, 5 min.
Peterborough, McCoy, 3 min.
Peterborough, Judd, 3 1-2 min.
Peterborough, Donovan, 3 1-2 min.
Peterborough, McCoy, 2 min.
Peterborough, Donovan, 1 1-2 min.
Peterborough, F. McCoy, 2 min.
Peterborough, Parnell 2 1-2 min.
I.C.B.U., MacDonald, 4 min.
I.C.B.U., Smith, 2 min.
Peterborough, McGrath, 1 min.
Peterborough, F. McCoy, 6 min.
I.C.B.U., Sauvex, 5 min.
Peterborough, Parnell, 2 min.

FOOTBALL.

A full practice of the Quaker football team is called for to-morrow evening at 6.45 at Nicholl's oval.

BOWLING.

The following games were played yesterday afternoon—

W. Martin	W. O'Brien
E. Cox	G. A. Cox
R. Sturgeon	A. E. Runnells
R. Kerr	J. McIntyre
skip 5	skip 11
At night—	
W. F. Johnson	A. R. Kidd
G. Giroux	G. A. Cox
R. Kerr	T. F. Matthews
A. H. Stratton	F. Dixon
skip 20	skip 4
A. R. Kidd	W. F. Johnson
G. A. Cox	G. Giroux
T. F. Matthews	R. Kerr
F. Dixon	A. H. Stratton
skip 10	skip 7
J. McIntyre	M. G. Constant
A. Moore	D. Caldwell
W. Smith	G. E. Whiten
R. Frost	D. H. Moore
E. Runnells	E. A. Cox
skip 22	skip 14

Schedule for to-night.
McIntyre vs Sailsbury.
Matthews vs Runnels.
Oles vs Frost.
Stratton vs Kerr.
To-morrow night—
Brooks vs Cox
Smith vs Medd.
Greer vs Loch
Bell vs Kerr.

Surprise the Doctors

Most doctors are astonished at the results obtained by Dr. Chase's Ointment as a cure for eczema, salt rheum and itching skin diseases which are often considered well nigh incurable. By word of mouth from friend to friend the exceptional merits of Dr. Chase's Ointment have gradually become known until it is now standard the world over and has a record of cures unparalleled in the history of medicine.

Imported Horses and Cattle.

Several of the most prominent breeders of horses and cattle in Canada are at present are in England, or have recently returned from the trip, which was undertaken for the sole purpose of procuring stock for show at the Canadian National Exhibition, Toronto, August 29th to November 10th, and for the improvement of their well known stables. The exhibits of these gentlemen alone would offer an interesting horse show, and when combined with the hundreds of other entries in all classes, will complete the finest display of horse sand cattle ever seen in Canada. Among those whose direct and recent importations will be shown are Robert Beith, M.P., of Bowmanville; Thomas Graham, of Graham Bros., Claremont, J. M. Gardhouse, of the Highfield stables, and William Smith, ex-M.P., of Columbus. Among the cattle breeders, Hon. John Dryden, Minister of Agriculture, and Robert Miller, of Stouffville, will show for the first time their recent purchases in England. All the exhibitors agree to keep their entries on the grounds during the full period of the Exhibition.

TURF CLUB'S ANNUAL MEET

Continued from page 4.

ville; Mike Clancy, Elwood of Toronto; Logan Lauduman, C. Bolan of Owen Sound; Sea Foam, Mitchell of town; Percentum, Graham, Toronto; Golden Cocade, Patterson of Toronto; Hupo, Wilson of Hamilton. The winners of the first heat were Mike Clancy first, Michaelmas second, Percentum third, Golden Cocade 4th. The three good ones in the second were Mike Clancy 1st, Percentum 2nd, Michaelmas third, and this was the order of the money. The half mile was done in fifty seconds, which is a running record for the track.

The wise ones say that Jubilee made a racing record of 2.17 for the track in her stepping of yesterday.

It was the intention to have a barrier for to-day's running events in order to cut out tedious delay.

The starter in yesterday's races was Sid Pammore, of Orillia; the judges, Fred Peake of Campbellford and W. Leahy of Lakefield, the timers Alex. Elliott and W. Callahan.

Josh Billings of Detroit was in charge of the booking privileges.

The events to-day consist of a 2.29 class pace and trot, a 2.24 class pace and trot and a 3-4 mile running race.

DIED.

REHALLY—On Monday, August 1, 1904, Herbert Rehally, son of Mr. John Rehally, aged 24 years.

The funeral will take place from St. Joseph's Hospital on Wednesday morning, August 3rd, at nine o'clock and proceed to St. Peter's Cathedral, thence to the Roman Catholic cemetery.

Nothing Kills Flies Like
Wilson's Fly Pads
300 Times Cheaper Than Sticky Paper

POLICE COURT

Two Men Fined for Bathing without Suits—House of Ill-Fame.

At the Police Court this morning, before Jas. Stevenson, J. P., a woman was charged with keeping a house of ill-fame on Reid street. The case was enlarged for eight days, and she was allowed out on her own bail.

Two young men were fined $2 for swimming in Little Lake without bathing suits. This will perhaps serve as a warning to the many who do such things in such a public place.

Month's Report.

Number of patients in Nicholls Hospital July 31, 27; patients treated during the month, 58; paying patients, 44; free patients, 14; from town, 30; out of town, 28; patients discharged cured, 22; improved, 7; unimproved, 1; died, 1. Attending physician for the months, Dr. Amys; attending on private patients were, Drs. Halliday, Pigeon, Caldwell, Greer, Eastwood, Carmichael, Scott, Brown, McCullough, McClelland, Young, Bradd and Morgan.

The Demand Keeps Up.

Almost every mail brings one or more orders for copies of the Daily Review Lift Lock edition. It may serve as an indication of the interest that is taken in this magnificent piece of engineering work, the lift lock, that many of the calls for copies come from people living along the line of the Erie canal. Requests come in from engineers of the States, as well as from citizens generally. Over 400 copies have been supplied to persons engaged in one capacity and another with the canals of New York. Many of the letters contain complimentary remarks from those who have seen copies and write for additional numbers, speaking of the thoroughness with which the subject was treated, the accurate and comprehensive character of the details and the excellent illustrations. There is no doubt that Peterborough has gained a lot of good advertising out of the opening of the lift lock, the completion of which has directed attention to the work. If the demand keeps up we shall be compelled to put the pages to press again.

The Review has in preparation a handsome booklet of generous size, giving ten or twelve plates and views of the lift lock and some information as to its cost and proportions. The work will be handsomely printed on fine enamelled paper and handsomely covered, in neat design.

Medicines You Can Trust

There are no family medicines that have such a firm hold on the confidence of the people as those of Dr. A. W. Chase, the famous physician and receipt book author. The superior skill as a physician and the intelligence of character for which Dr. Chase is everywhere known stand as a guarantee for his medicines, on every box of which are found his portrait and signature

Grand Trunk's New Service

Is daily becoming more popular. Trains right on time. Leave Peterborough 7.20 a.m., arrive Toronto 10.10 a.m. Returning leave Toronto 7.20 p.m., arrive Peterborough 10.10 p.m. (Parlor car.)

For Alexandria Bay (1000 Islands) leave Peterborough 8.30 a.m., via Belleville and Gananoque.

All the Tourists resorts are reached via Grand Trunk, and City Agent W. Bunton will give all information, illustrated literature, etc. He can also tell you, as he has been there, about the great $50,000,000 World's Fair, St. Louis, and the best way to go.

Have you tried our delicious
Creme de Menthe Sundae,
Maraschino Cherry Sundae,
"Navajo" or "Hiawatha"
If not, why not ?
At HOOPER'S George-st.

An Ennismore Birthday.

Last Saturday was a red letter day in the life of Miss Kate Holland, daughter of Mr. Dan Holland, of Ennismore, being her birthday. The occasion was marked by a tea, to which many friends were invited and came and had a very pleasant time, and brought numerous presents as souvenirs of the day.

PARK STREET CHURCH.

Ald. Jas. Batten preached with much acceptance on Sunday morning, his subject being "The personality of the Spirit." The Rev. A. H. Brace preached in the evening, when the ordinance of baptism was observed. The hand of fellowship will be given to those recently baptized at their first communion on Sunday next.

Brevities.

—The Rev. E. A. Langfeldt of St. Luke's, will conduct the services at Chemong Park pavilion next Sunday at 3 o'clock.

—A Sunday drunk was severely fined this morning by Jas. Stevenson, Esq. He was fined $5 and costs, amounting in all to $9.50.

—The Canadian Machine Telephone Company have opened a temporary office in the market arcade lately occupied by Mr. J. J. McBain.

—The other evening, when an engine was being run into the engine house at the G.T.R. station it was allowed to run too far and went through the side of the building, knocking quite a hole in it, but the engine was not damaged to any extent.

Young women may avoid much sickness and pain, says Miss Alma Pratt, if they will only have faith in the use of Lydia E. Pinkham's Vegetable Compound.

Judging from the letters she is receiving from so many young girls, Mrs. Pinkham believes that our girls are often pushed altogether too near the limit of their endurance nowadays in our public schools and seminaries.

Nothing is allowed to interfere with studies, the girl must be pushed to the front and graduated with honor; often physical collapse follows, and it takes years to recover the lost vitality,—often it is never recovered. Miss Pratt says,—

"DEAR MRS. PINKHAM:—I feel it my duty to tell all young women how much Lydia E. Pinkham's wonderful Vegetable Compound has done for me. I was completely rundown, unable to attend school, and did not care for any kind of society, but now I feel like a new person, and have gained seven pounds of flesh in three months.

"I recommend it to all young women who suffer from female weakness."—MISS ALMA PRATT, Holly, Mich.—$5000 forfeit if original of above letter proving genuineness cannot be produced.

DECISIVE BATTLE RAGING

Continued from page 1

eign Office that the trial of the Arabia is now progressing at Vladivostock and that it will have to be completed before the question of her release can be determined upon.

Britain Doth Protest.

London, Aug. 2.—Answering a question propounded to the Government, the Under Foreign Secretary, Earl Percy, said in the House of Commons yesterday afternoon, that Foreign Secretary Lansdowne had instructed Sir Charles Hardinge, the British Ambassador at St. Petersburg, to protest to Russia against the inclusion of foodstuffs in the list of articles declared contraband, and with regard to cotton it is claimed that it should only be treated as contraband when destined for the manufacture of explosives.

Tolstoi's Son a Volunteer.

St. Petersburg, Aug. 2.—Count Tolstoi's son is leaving for the front as a volunteer in the 217th (Kromy) Regiment of Infantry.

To Leave Black Sea.

London, Aug. 2.—The Sebastopol correspondent of The Times asserts positively that the entire Russian volunteer fleet now in the Black Sea, with other large steamers, which have been taken over by the Government, are under orders for Government service outside the Black Sea at an early date.

Plumbing
Sanitary Plumbing, Steam and Hot Water Heating. Well done, as is should be.
FRED T. BUTTERS,
136 Hunter-st. Phone 376.

Souvenirs
One of the newest things in the Souvenir line is the real
"Foley" China
(English)
with a map of the Kawartha Lakes on each piece.
It comes in the shape of
Horn Tumblers
Vases
Cream Pitchers
Coffee Cups
Tea Cups
Plates
Trays, etc.
For one week we will give 20 per cent discount off the regular prices to introduce it.
The Sailsbury Co.

MONUMENTS
And all kinds of Cemetery work in superior workmanship, and at lowest prices
COUGHLIN BROS.
HUNTER ST., WEST

THE DAILY REVIEW

VOL. LIII. NO. [illegible]

PETERBOROUGH, ONT., CANADA, WEDNESDAY, AUGUST ,3 1904

TEN CENTS PER WEEK

LUMBER
and BUILDING MATERIAL of all kinds. Shingles, Scantling, Joists and Bill Stuff. Mouldings, Casings and Base, and all kind of finish. Boxes and Box Shooks.
ALF. McDONALD
Prop. St. Charles Mill, Peterborough

UNION LABEL

PROBABILITIES.

Fine and warm to-day. Thursday —Fresh southerly to southwesterly winds, fair and warmer. Local thunder storms towards evening.

Taking a Look
INTO AUGUST

A Lively Forecast

August is the month to make a dollar do duty for two at the Golden Lion. As the ranks of the summer goods get thinner, the prices get slighter and slighter.

Saving is rampant all over the store. Here is a woman buying a skirt that she has been longing for for two months, and it costs her half what it would two months ago. Here is a prudent one buying three Shirt Waists at their reduced prices and tucking them away for next summer.

That is the "why" and the "how" of August bargains here.

The low prices make it very easy for you to finish out the Summer with a new hat and other Dress Accessories, for there is a sharp cut in every department of Fair's.

If we're not making money we're making friends. Doing lots of business with little money in it, but clearances are absolutely necessary. That's how we look at it. The extraordinary bargains we will offer this month will attract many friends permanently to the store.

It costs quite a little to pack and store away odds and ends that accumulate at the end of a season's business, and it ties up a lot of capital, too.

Is it any wonder, then, that this progressive store wants to save all such items of expense, and that we are willing to lose our profit for the sake of a clear stock and the ready money?

Now is the time. This is the month that the price tickets speak loudly at FAIR'S.

Robt. Fair & Co
Sign of the Golden Lion

Lost or Found

Wanted

WANTED

TO BUY A GOOD SECOND-HAND SINGLE HORSE TRUCK. J. J. TURNER & Sons. 3426

WANTED

FOR Testing Department, BRIGHT YOUNG MEN of good education. Apply Canadian General 3426

ARE YOU MAKING $2,150

A YEAR! It is being done with our goods Work is pleasant, respectable and permanent. G. MARSHALL & CO., London, Ont

HELP WANTED

STAFF OF DINING-ROOM GIRLS FOR National Hotel Peterborough. Services to begin Thursday, 28th. Wages the highest going. Hotel under new management. Apply to W. H. KNAPP, Prop. d126

Nelson & Stapleton
Real Estate Agents
387 Water-st. Phone 325.

Property for sale, purchase or exchange.

For Sale or to Rent.

FOR SALE

TWO 10-ACRE LOTS in North Monaghan, about one-half mile from Peterborough. Apply to JOHN O'BRIEN, 46 Lake street. d126—w31—tf

FOR SALE

AT A BARGAIN, the BRICK RESIDENCE, No. 208 Rubidge-st., beautifully fitted up, electric light, hard and soft water, bath, etc Inspection invited. Apply to W. VANEVERY on the premises or to Peterborough, P.O. 3d

TO RENT AT STONY LAKE

"CEDAR BRAE," Stony Lake, a furnished Cottage at Mount Julian. For terms etc., apply to MRS. M. CHURCH, Box 615, Peterborough. 3426

General

VEHICLES FOR SALE

Two Second-Hand Phaetons

And a number of Second-Hand Buggies for Sale at Reasonable Prices

...NEW BUGGIES...

Rubber tired and otherwise First-class in every respect. One runabout a capital vehicle. Horse-shoeing and repairing.

Ben Yelland
173 Murray st. Opp. Drill Shed

Comfort Glasses

Before embarking on your vacation tour call around and have your eyes examined. It will add greatly to your enjoyment if you have PERFECT SIGHT. You will be able to view the distant scenery clearly and also read the latest novel without straining your eyes. If your eyes are not perfect we will, if possible, make them so with our glasses.

SCHNEIDER'S
391 GEORGE-ST

The Beehive

We have everything a lady wears.

Infant's Setts

We always keep a full stock of all kinds of children's requirements Everything that can possibly be needed in connection with children or ladies YOU CAN GET IT AT THE BEEHIVE.

Among a lot of other things you will find ;—

STOCKINGETTE DIAPERS.

RUBBER CLOTH, 75c per yard.

BARROW COATS.

CHILDREN'S WAISTS, in many patterns.

CHILDREN'S DRESSES, all kinds.

CHILDREN'S PRETTY CASHMERE CLOAKS.

CHILDREN'S HEADWEAR of every description.

CHILDREN'S CARRIAGE ROBES, in silk and other materials.

CHILDREN'S SOX, in all the pretty shades in silk, cashmere and cotton.

CHILDREN'S STOCKINGS.

CHILDREN'S LITTLE VESTS, either in silk, cashmere, wool or cotton, made with button front all the way, or half way, or finished with silk draw string, or made to wrap around and fasten at the back with a safety-pin, at 10c, 15c, 20c, 25c, 30c, 35c, etc.

SOFT WHITE ALL-WOOL SHAWLS, at 40c, 50c, 75c, $1.00, etc.

LITTLE POLKA JACKETS, from 25c up.

SEE OUR HAND-KNITTED WOOL KIMONA JACKETS, in all the pretty shades and white, from 75c and up.

PRETTY BOOTEES, in white and shades, at 10c, 15c, 25c, etc.

LITTLE WOOL SHOES, 20c.

CHILDREN'S NEW STYLE GARTERS.

OUR INFANT'S AND CHILDREN'S DEPARTMENT IS ALWAYS KEPT FULLY ASSORTED.

We are opening up this week some of the newest lines of Ladies' Dress Skirts in the latest up-to-date fall styles.

We are clearing out the end of our Summer Suits this week.

PHONE 330.

JAPANESE CONTINUE VICTORIOUS

They Capture Shantaikow, an Important Defence.

JAPS OCCUPY YGANTSEULING

Kuroki Now in Possession of Strong and Important Positions Near Liaoyang--Why Knight Commander Was Sunk.

Tokio, Aug. 3.—It is reported here that after three days of desperate fighting the Japanese have captured Shantaikow, one of the important defences of Port Arthur.

St. Petersburg, Aug. 3.—General Kuropatkin reports that the Japanese have occupied Ikhatuon (east of Liaoyang) and the Yangse Pass (30 miles east of Liaoyang).

Tokio, Aug. 3.—After two days' fighting General Kuroki has defeated the Russian forces in two separate actions fought at Yushulikzu and the Yangse Pass. The Yangse Pass, or Yang Se Pass, is situated 30 miles east of Liaoyang. The Russian army engaged there is generally known as the eastern army, and was commanded by the late Lieut.-Gen., Count Keller, who was killed by the explosion of a shell.

St. Petersburg, Aug. 3.—It is officially announced that the Russians have fallen back from Yangse Pass, but are holding their positions on the Saimatsza road, and at Haicheng Monday.

Liaoyang, Aug. 3.—After a fierce battle the eastern Russian force has evacuated Ygantseuling (six miles west of Motien Pass).

OUTFLANKED BY NODZU.

Newchwang, Aug. 2.—Gen. Fukushima arrived here this morning, having marched up from Port Dalny. The Japanese here are confident that the reported capture of Haicheng by their troops is true. They say the Russians there probably were outflanked by Gen. Nodzu.

OKU CAPTURES HAICHENG.

Newchwang, Aug. 2.—Rumors are current in Chinese quarters that General Oku captured Haicheng yesterday afternoon. They cannot, however, be verified.

NEARING HAICHENG.

Haicheng, Aug. 2.—The battle raged the whole day July 31 along the southern and eastern fronts. The Japanese advanced with overwhelming forces, flanking the Russians on their right. The losses of the Russians, however, were slight. The Seventeenth Siberian Regiment drove the Japanese out of one position.

KUROKI HAMMERS THE ENEMY.

Tokio, Aug. 2.—Gen. Kuroki has administered a severe defeat to the Russian forces which defended the Russian east flank at Liaoyang, winning separate actions at Yuskulikzu and Yangse Pass. These two places are 26 miles apart, but the two actions were fought at the same time. The Russians held strong positions. The thermometer registered over 110 degrees Fahrenheit and the soldiers suffered cruelly from heat exhaustion.

At Yuskulikzu the Russians had two divisions of infantry and some artillery, and they resisted the Japanese assaults vigorously. Both attacks were begun at dawn Sunday, July 31. At Yuskulikzu the Japanese carried the Russian right and left wings, but on account of the strength of the main Russian position they were unable to press the attack. The two armies rested Sunday night, facing each other. At dawn on Monday the Japanese resumed the attack, and by noon they had dislodged the enemy and had driven him four miles to Laoholing.

At Yangse Pass also the Japanese were successful. The artillery opened on the enemy and the infantry moved forward from Makumen. The attack on this place was made at 1 o'clock on Sunday, and by nightfall the Japanese were in possession of a majority of the Russian positions, altho the enemy had resisted with determination. The Japanese force passed the night in battle formation and another assault was made on Monday at dawn. By 8 o'clock Monday morning Yangse Pass and the surrounding heights had been captured.

Gen. Kuroki explains the slowness of these actions by saying that the difficult topography of the battlefield made it impossible to secure good artillery positions, and the great heat fatigued his troops.

The Russian force at Yangse Pass was estimated at two and one-half divisions and four batteries of artillery. The enemy retreated toward Tanghoyen. Gen. Kuroki reports the capture of some field guns, but the number is not given. The Japanese casualties are being investigated.

SAKHAROFF'S REPORT.

St. Petersburg, Aug. 2.—Gen. Sakharoff, under date of Aug. 1, reports obstinate fighting in the direction of the Saimatsza-Liaoyang road, July 30 and July 31, the Russian vanguard retaining its position until Aug. 1, when it retired to Yangse Pass.

During a reconnaissance in the direction of Fengwangchéng, July 30, Gen. Sakharoff reports that two officers and 34 men were wounded, and on July 31, during a reconnaissance in the direction of Laokhautsia, two officers were killed and one officer and twenty men were wounded. The same day, when the Japanese occupied the pass between Yanshukan and Houtsiatsee (25 miles from Liaoyang), five officers and 40 men were wounded.

Gen. Sakharoff also says: "The enemy is acting undecidedly on our south front."

WHAT HAPPENED AUGUST 2.

St. Petersburg, Aug. 2.—The Japanese and Russian reports seem to agree on the main points of the military developments up to Aug. 1, but both stop short at the interesting point, namely, regarding what happened on Aug. 2, when it is possible that a decisive struggle was going on east and south of Liaoyang.

It is evident that the Russians abandoned Yangse Pass, falling back on Liandiansian, a strong defensive position in the hills 24 miles southeast of Liaoyang. Gen. Kuropatkin admits that there were heavy losses along the Saimatsza-Liaoyang road, July 31. The official account indicates that altho the Russians withdrew their advanced posts, Kuropatkin hoped to be able to hold his main positions even in the face of the superior Japanese force, and that he evidently expected heavy fighting along this line, probably about Anping. This battle possibly was proceeding Aug. 2.

Meanwhile a serious enveloping movement of three Japanese divisions was maturing around the Russian left at Haicheng, where there already was heavy fighting on July 31.

WHY THEY WERE SUNK.

St. Petersburg, Aug. 2.—In a lengthy telegram to the emperor Vice-Admiral Skrydloff relates the doings of the Vladivostock squadron under Rear-Admiral Jessen.

With the cruisers Rossia, Gromboi and Rurik, Admiral Jessen left Vladivostock July 20. After sinking a small Japanese vessel the cruisers held up the British steamer Camara, but let her go.

A Japanese coasting steamer was next met, but "as most of her 50 passengers were women, we determined to release her."

Two Japanese schooners were sunk. Then Admiral Jessen fell in in quick succession with the British steamers Arabia and Knight Commander. "The Knight Commander only stopped after the fourth shot," the admiral reports. Her cargo being railroad material, "undoubtedly contraband for the belligerent party, and not being able to bring her to the nearest Russian port, owing to her not having enough coal, without manifest danger to the squadron, we sank the Knight Commander, after taking off all her crew and removing her papers."

Two more Japanese schooners laden with salt were then sunk.

ST. PETERSBURG GLOOMY.

St. Petersburg, Aug. 2.—The feeling at the war office here was distinctly gloomy this morning. No official telegrams had been received by the general staff from Gen. Kuropatkin, who was communicating direct with the emperor, but from private sources at the front it already was apparent that Simoucheng (fifteen miles south southeast of Haicheng, at the junction of the Fengwangcheng Siuyan roads), had been lost. Gen. Stakelberg's outposts having fallen back to Haicheng.

THE STORE THAT NEVER DISAPPOINTS

A Sale That is a Sale

We Must Sell Our Present Stock of MEN'S, YOUTH'S and BOY'S Clothing by AUGUST 25th

We have recently agreed to handle **Semi-Ready** hand tailored Suits exclusively.

Our present stock of well made suits must all be sold by Aug. 25th; on that date we will open the semi-ready wardrobe.

We have always associated ourselves with high class goods, and NOW will be an opportunity for you to secure a superior suit at less than cost. This is a genuine sale —we are compelled by the terms of our agreement with the Semi-ready Company to carry semi-ready hand tailored suits exclusively, after Aug. 25th.

If you wish a genuine Scotch Tweed Suit, or an English Worsted, or a serviceable Canadian made Suit, see our stock.

Price that ranged formerly from **$7.00** to **$15.00,** are reduced to **$4.75** to **$12.25.**

Cressman

Toronto Man Sentenced.

St. Thomas, Aug. 3.—Edward Hill, who was arrested the other day, was before Magistrate Glenn at the police court yesterday morning on the charge of stealing a straw hat from Roy Calcott. He was allowed to go on suspended sentence, but for entering the residence of Wesley Sutton and stealing 85 cents, he was sentenced to five years in the Kingston Penitentiary. Hill claims to be a native of Toronto.

Free Church Men Win.

London, Aug. 3.—The case of the general assembly of the Free Church of Scotland and others versus Lord Overtoun and others was decided in favor of the applicants by the Privy Council yesterday.

Muravieff It Is to Be.

St. Petersburg, Aug. 3.—It is reported in well-informed circles that M. Muravieff, the Minister of Justice, will succeed M. Von Plehve, late Minister of the Interior.

Miss Eva Whitton is visiting friends in Detroit for a couple of weeks.

THE WHOLE WORLD KNOWS
Sun Life Assurance Co'y
OF CANADA
We want YOU to know
THE BEST POLICY IT HAS FOR YOU

A GIFT OF $1,000 A YEAR
would be an acceptable one to your wife or daughter, wouldn't it?
You can make such a gift without sinking much capital by means of the New Guaranteed Income Endowment Policy of the
SUN LIFE ASSURANCE CO., of Canada.
And at the same time you are creating an income for your maturer years. Income may be $100 or $10,000 a year according to the amount you wish to save.

W. H. HILL
MANAGER CENTRAL ONTARIO
159 Hunter-St. Peterborough, Ont.

If you think of having something printed and have it well done, see the Review Job Department. Suggestions, Designs. Every care taken to please you.

Children's Aid Society
FOR THE CARE OF NEGLECTED AND ILL-TREATED CHILDREN
INCORPORATED by Act of Legislature, 1899. Information required. Informants names kept strictly private.
CHILDREN FOR ADOPTION
Office Hours: 11 to 12 a. m
OFFICE — DIVISION COURT BUILDING
GEO. COCHRANE
AGENT AND ASS'T SEC'Y

Coal and Wood
The Best, Well Screened, Bright Coal all sizes, delivered promptly. All Lehigh. You get satisfaction using our coal.
FIRSTCLASS DRY HARDWOOD
NOW IN STOCK
J. E. A. FITZGERALD
Cor. Brock and Aylmer St.
Telephone 111

HIGHEST CASH PRICE
PAID FOR
Furs, Skins, Hides, Tallows, also Junk
OF ALL KINDS
T. GEORGE HOLMES
Cor. Simcoe and Bethune-sts.

PLACE YOUR ORDER
FOR YOUR
PLUMBING, HEATING
—AND—
ELECTRIC WIRING
early in the season in order that we may complete your work before the rush of spring orders.

We have on hand at all times a full assortment of plumber's supplies and all work requiring immediate attention will receive same.

Estimates in anything in the above lines cheerfully given.

NEW LAMP
We have just received a shipment of the new Patent "Osminum" Lamp, which may be seen in our window, 43 George-st.

MacPherson & McGregor
Contractors in
Plumbing, Heating and Lighting

CANADIAN PACIFIC RAILWAY

EAST	ARRIVE	DEPART
Norwood, Havelock, Ottawa, Montreal	6.10 p. m.	11:26 a. m
Indian River, Norwood, Havelock	7.12 a. m.	7.33 p. m
Norwood Havelock, Kingston, Ottawa, Montreal, Portland, Boston	5.10 a. m.	12.26 a. m.
WEST		
Toronto, London, Detroit, Chicago	11:26 a. m.	6.10 a. m
Toronto and intermediate	7.35 p. m.	7.12 a. m.
Toronto, London, Detroit, Chicago	12.30 a. m.	6.10 p. m
Toronto, North Bay, Port Arthur, Northwest	11.36 a. m.	6.10 p. m

GRAND TRUNK RAILWAY SYSTEM
RAILWAY TIME TABLE

	Arrive	Depart
Lindsay, Orilla, Midland, Gravenhurst, North Bay, Stouffville and Toronto	11.45 am 8.00 pm	5.35 pm 6.20 am
Port Hope, Toronto, London, Detroit, Chicago & West, Niagara Falls, Buffalo, Cobourg, Montreal and East	8.20 am 5.33 pm	11.45 am 8.06 pm
Toronto, Lindsay, Stouffville, Uxbridge and Markham	10.25 pm	7.30 am
Lindsay Local	8.15 am	8.00 pm
Hastings, Campbellford, Madoc, Belleville, Kingston, Montreal and East	8.10 am 8.40 pm	8.30 am 2.00 pm
Lakefield	10.30 am 3.05 pm 6.30 pm	8.30 am 12.15 pm 5.40 pm

THE CORPORATION OFFICERS

Geo M Roger, Esq., Mayor.
S R Armstrong, Clerk.
Felix Brownscombe, Treasurer
E H D Hall, Town Solicitor.
D W Dumble, K C, Police Magistrate
Geo I Rennel, Chief of Police.
T A S Hay, C. E., Town Engineer
W J Green, Tax Collector.
Dr. Bingham, Medical Health Officer.
W F Miller, Relief Officer.
Thos Rutherford, Chief of the Fire Brigade.

TOWN COUNCIL

Geo M. Roger, Esq., Mayor; Aldermen—Messrs. R F H Williams, Henry Best, Frank Adams, Jos Batten, Wm Scott, Henry Rush, Wm Johnston, Robt Clinkscale, Jas Edgcumbe, Robt Hicks, E F Mason, M A Morrison

AGENTS OF THE REVIEW.

Moneys may be paid to and subscriptions left with the following gentlemen who have kindly consented to act as agents for THE REVIEW:—
KEENE....Dr. J.M. Shaw, Victoria Drug Store
HASTINGS......Walter W. Fowlds, News Agent
NORWOOD... .... D. H. Booth

The Daily Review.
TUESDAY, AUG. 2, 1904.

WHAT POLICY?

A member of the Laurier Administration, Mr. Rodolphe Lemieux, the Solicitor-General, has recently been giving his views in London on the Imperial preferential trade. Are we to understand that this is the official announcement of a change of policy on the part of Sir Wilfrid Laurier and his colleagues. This is not an open question on which Cabinet ministers can hold different opinions for the Government has, or professes to have a settled policy in regard to the matter. It enacted and still maintains a preferential tariff for the United Kingdom and other parts of the Empire. At the conference in London in the coronation year Sir Wilfrid asked for some reciprocity in return for the preference thus voluntarily given and offered to make the terms still more advantageous to meet any corresponding favour for Canadian goods.

In spite of this we now have a member of the administration publicly combatting the idea of an Imperial preference and even going so far as to threaten the secession of Canada if it is pressed. According to our system of government by an administration responsible to Parliament and the people the Premier bears the responsibility for this utterance as much as if the words had come from his own lips, till he repudiates his colleague, dismisses him from office or procures his public recantation. One member of an administration cannot threaten to break up the Empire if the avowed policy of the Ministry is carried out.

Do Sir Wilfrid and his colleagues still favour preferential trade, within the Empire or have they adopted this new policy of opposition even to the length of secession if it is carried out. The country has a right to an unmistakable declaration as to where the Government stands on this question and which of their discordant views is to be looked upon as their policy.

Mr. Tarte says that Sir Wilfrid Laurier's treatment of Lord Dundonald will cost him thousands of votes.

Sir Frederick Borden, Sir Wilfrid Laurier and their organs having raised the cry that Lord Dundonald is a foreigner, dragooning the French-Canadian, denials of these slanders are said by them to be an appeal to racial prejudices.

The Globe still refuses to name the page in Hansard giving a report of a debate in which Conservatives showed that they were acquainted with the contents of Lord Dundonald's suppressed report. The whole thing was invented by the barnacle organ.

Changes in the direction of the secession threatened by Solicitor-General Lemieux are embodied in the new Militia Bill. The defence is that the proposed words mean much the same as the old. If so why make the change? It is an attempt to pander to the views of the Bourassas who will claim to have made a move in the direction of independence.

Col. Pinault, Deputy Minister of Militia, writes to the Canadian Military Gazette, cancelling the advertisement contract and begins his communication:

"Sir,—I am directed by the hon. the Minister of Militia and Defence to inform you, etc."

The Minister denies that he authorized such a letter. Which is telling the truth Col. Pinault or Col. Borden? One of them must necessarily be telling what the Globe calls a "thumping lie."

Even after his departure the Globe pursues Lord Dundonald with its villainous misrepresentation. After inventing the "thumping lie," to use its own phrase, that he demanded $50,000 for constructing fortifications along the whole frontier, it now, without withdrawing this calumny, calls upon Lord Dundonald to deny a minor falsehood. If the Globe wants to know what was in the General's suppressed report, let it desist from its conspiracy with Sir Frederick Borden to conceal this document from Parliament and then to lie about its its contents.

In washing woollens and flannels, Lever's Dry Soap (a powder) will be found very satisfactory.

Maypole Soap Dye
The English home dye. A cake of soap. Clean, quick, safe. Brilliant colors. Dyes to any shade. You can't wash the color out—it's fadeless. Dyes anything. The largest sale in the British Empire.
Made in England but sold everywhere. 10c. for Colors—15c. for Black.

THE JACKSON APPOINTMENT.

Liberal Condemnation of Sir Rich. Cartwright's Reward for Crime.

In voting disapproval of the appointment to a Government office in Leeds, Eng., of J. B. Jackson, the Ingersoll lawyer, whose work in the South Oxford provincial election case was, to say the least, of a very suspicious character, D. K. Erb, M. P., gave expression to the views of the Liberals of his riding, and we hope of the country. It was one of the few acts of the present administration that has not met with public favour. Mr. Jackson may be a very efficient officer, as Sir Richard Cartwright says, but his record is not such as should entitle him to service under the crown. The friends and admirers of Sir Richard Cartwright, and they are numbered by the thousands in the Liberal party, must regret that his splendid career was marred by such a recommendation. Sir Richard is strong in his friendships, as he is in his views, and he doubtless was loth to believe that Mr Jackson had intended anything improper in his relations with the man Chambers, but those who believe that appointees to the public service should be above even a suspicion of guilt, could not take such a lenient view of the case. It was, therefore, well that one Liberal member, by his vote, recorded disapproval of the appointment. It may have the effect of preventing similar appointments in the future.—Stratford Beacon, Liberal.

How It Spreads.

The first package of Hem-Roid (the infallible Pile cure) that was put out went to a small town in the State of Nebraska.

It made the cure of a case of Piles that was considered hopeless.

The news spread and although this was only two years ago the demand prompted Dr. J. S. Leonhardt of Lincoln, Neb., the discoverer, to prepare it for general use. Now it is being sent to all parts of the world.

It will cure any case of Piles. There is a month's treatment in each box.

Sold for $1.00 with absolute guarantee.

It is for sale by druggists.

Sold in Peterborough by James Lynch, 168 Hunter-st.

FAREWELL TO DUNDONALD.

Our Chief Cities Show Popular Appreciation of Lord Dundonald.

The departure of the Earl of Dundonald from these shores to his native land, may be fittingly described as a march of triumph, a celebration of moral worth and high character by the masses, and recognition by the people of a soldier who did his whole duty in the department of public life, to the activities of which, in this country, he bore his Sovereign's commission and command. The capital of the Dominion, and our three largest cities Montreal, Toronto and Quebec almost rivalled one another in zeal and enthusiasm, to show the esteem in which their citizens held the late major general commanding our forces. No similar honor has ever before been bestowed upon an officer, on his retirement from office. Almost as one man, the country arose and protested against the action of the government in dismissing from his command, the great captain, whose rank in the list of Britain's heroes stands at the very head of the roster. In honoring Lord Dundonald Canada has been true to herself. The subject of these demonstrations can point with pride to their spontaneous character, and in his heart of hearts, he cannot fail to treasure them, and to hold them in remembrance. "Parting," says the poet, "is such a sweet sorrow," and from many lips the phrase was heard from our streets as the gallant soldier drove to the wharf to join his ship. All the way down he was cheered by the people, whose salutes he acknowledged again and again, and the city was enlivened by a monster display of flags, banners, mottoes and streamers. Of such a send-off he may well feel proud. It was a significant and touching tribute of farewell. —Quebec Chronicle.

Surprise the Doctors.

Most doctors are astonished at the results obtained by Dr. Chase's Ointment as a cure for eczema, salt rheum and itching skin diseases which are often considered well nigh incurable. By word of mouth from friend to friend the exceptional merits of Dr. Chase's Ointment have gradually become known until it is now standard the world over and has a record of cures unparalleled in the history of medicine.

Have you tried our delicious Creme de Menthe Sundae, Maraschino Cherry Sundae, "Navajo" or "Hiawatha"
If not, why not?
At HOOPER'S, George-st.

PROROGUES SATURDAY

Result of Conference Between Leaders of the House.

Debate on Militia Bill Diverted Into New Channel—Col. Tisdale Challenges Wisdom of Several of the Changes Proposed By Sir Frederick Borden, Who Declared the Act Was Pleasing to Imperial Authorities.

Ottawa, Aug. 3.—Sir Wilfrid Laurier and R. L. Borden held a conference yesterday afternoon, at which it was decided to rush the remaining business of the session. The two parties will co-operate to bring about a prorogation next Saturday or Monday at the latest.

Debate on Militia Act.

The debate which raged all day Monday over the bill to amend the Militia Act was diverted into a new channel yesterday. Col. Tisdale proposed a number of amendments. These in effect challenged the wisdom of some of the most imporatnt changes in the act, notably the abolition of the office of G.O.C., the appointment of a military council and an inspector-general, and the subordination of the chief officers of the militia to the civil head of the department in the matter of command and discipline.

Col. Tisdale argued that the old act was preferable to the new one, a contention which Sir Frederick Borden energetically disputed. Sir Frederick declared that the old act was unworkable, and that the adoption of the new system not only promised satisfactory results in Canada, but was a source of gratification to the Imperial authorities.

Mr. Borden argued against the abolition of the G.O.C., and referring to the Minister's whole scheme, asked if we were not taking the name of the Imperial army scheme without any of the substance. The new scheme was only an experiment in England.

Col. Sam Hughes made a long argument to show that Canada's defences are not what they should be.

Mr. Logan of Cumberland demanded a change in the act that would take out of the hands of magistrates the exclusive right to call out the militia in case of riots. This point started a brisk discussion, and it was finally decided to let the bill stand over to give the Minister of Justice a chance to state his opinions.

Poor Bargain, Says Haggart

The resolution authorizing the purchase of the Canada Eastern Railway by the Government for $800,000 was considered by the House last night. Mr. Emmerson claimed that the deal was in the interests of the I.C.R.

John Haggart showed that the road, though 136 miles long, earned last year only $116,000. Its net earnings were a little over $2,000. The road was in a bad state of repair, poor ties, poor rails and wooden bridges. The Government would have to at once make large expenditures to put the road in order. Mr. Haggart said it would pay the country to pitch the $800,000 into the sea and let Alexander Gibson keep the road.

Hudson Bay Fishers.

On the bill to amend the Fisheries Act by providing for the licensing of whale fishing, Hon. Mr. Prefontaine informed the House that the privilege applied only to Canadian watses had been received as follows: ses had been received as follows: From Quebec 22, Nova Scotia 17, New Brunswick 1, British Columbia 11. The Government had received no applications for whaling privileges in Hudson Bay. In reply to Mr. Gourley, the Minister said there was some discussion going on at the present time with the Imperial Government as to some parts of Hudson Bay, but there was no doubt as to our jurisdiction in the bay proper.

BASEBALL ON TUESDAY.

The Eastern League.

At Rochester—Rochester-Baltimore game postponed; rain.

At Buffalo—Newark-Buffalo game postponed; wet grounds.

National League Scores.

At Boston—Two Boston-St. Louis games postponed on account of wet grounds.

At Philadelphia—Cincinnati-Philadelphia, no game; rain.

The New York-Chicago and Brooklyn-Pittsburg games were postponed yesterday on account of wet grounds.

American League Results.

At Cleveland— R.H.E.
Cleveland .... 0 0 1 0 0 0 0 0 0—1 3 2
Boston .... 1 0 0 0 0 1 1 0 1—4 11 2
Batteries—Moore and Buelow; Tannehill and Farrell. Umpire—O'Loughlin. Attendance—3320.

At Detroit— R.H.E.
New York ... 0 0 0 0 0 0 0 0 1 0 1—2 3 4
Detroit ...... 0 0 0 0 1 0 0 0 0 0—1 4 2
Batteries—Powell, McGuire and Kleinow; Mullen and Drill. Umpires—King and Dwyer. Attendance—2500.

At Chicago— R.H.E.
Chicago .... 0 0 1 1 0 1 0 2 *—5 5 2
Washington ..... 0 1 0 0 0 0 0 0 0—1 2 3
Batteries—Owen and Sullivan; Jacobsen and Kittredge. Umpire—Sheridan. Attendance—4450.

The American Abell Co. defeated the Bolton Stars at Bolton by the score of 7—3. Jeff struck out 18 men.

At St. Louis— R.H.E.
St. Louis .... 0 0 0 2 0 1 0 0 0—3 7 1
Philadelphia ... 1 1 2 0 1 0 0 0 4—9 11 2
Batteries—Pelty, Sugden and Kahoe; Waddell and Schreck. Umpire—Connolly. Attendance—2300.

Chance For Our Fruits.

Ottawa, Aug. 3.—A report from Commercial Agent Jackson, at Leeds, yesterday, says that there is a good opening for Canadian fruit in England. The apple crop and plum crops have been a failure.

DECLARE STRIKE BROKEN.

Meat Packers Have Largest Live Stock Receipts Since July 12.

Chicago, Aug. 2.—Declaring the strike broken and that the working force has been recruited by more than 1,000 men and women, many of whom had deserted the union cause, the packers yesterday began operations with the largest receipts of live stock that have reached the stock yards since July 12, when the strike began. There were 15 cars, carrying 26,000 cattle, 35,000 hogs and 17,000 sheep, in the day's shipments from the west.

Assertions that the strike is broken were scouted by the strikers as absurd.

1,200 Workmen Rendered Idle.

Chicago, Aug. 2.—Twelve hundred workmen at the Pullman car works have been laid off since June 1, because of lack of orders. Half a dozen departments of the big plant are idle.

Discriminated Against Unionists.

Lebanon, Pa., Aug. 2.—Seven hundred members of the Amalgamated Association of Iron, Steel and Tin Workers struck at the Lebanon plant of the American Iron and Steel Company yesterday. They charge discrimination because of union membership.

No Strike.

Scranton, Aug. 2.—It is assured that there will be no strike.

Reports of Smuggling.

Duluth, Minn., Aug. 2.—Special agents of the Treasury Department at Washington are now investigating the report that smuggling is being done along the Northern Minnesota border.

Taschereau Denies Interview.

Quebec, Aug. 2.—Sir Henri Taschereau, Chief Justice of the Supreme Court, returned from England yesterday morning on the steamer Ionian. He denied ever having expressed an opinion upon the case of Lord Dundonald while in London, as reported by cable a fortnight ago.

Thieves Use Chloroform.

Beamsville, Aug. 3.—Monday night burglars entered the house of Jacob Hoffman, about two miles south of Beamsville. Going straight to the room occupied by Mr. Hoffman, they chloroformed him, tying a handkerchief soaked with the anesthetic over his face. While he was unconscious from the effects of the drug the intruders made a most complete job of the ransacking of the whole house. Until Mr. Hoffman recovered from the effects of the drug the robbery was not discovered. A lady's gold chain, $25 in bills, four cans of fruit and a half dozen cigars were taken.

To Resist Introduction.

Winnipeg, Aug. 3.—The C.M.A. has announced that it will resist the introduction of American goods into the west.

CONSTIPATION, PAINS IN THE BACK

Caused Keen Distress at Times--Dr. Chase's Kidney-Liver Pills Made Thorough Cure.

Mr. Jas. H. Harvey, baker, 641 George street, Peterboro, Ont. states: "I was troubled very much with constipation and pains in the back. At times the pains were sharp like a stab in the back with a knife and caused me great suffering.

"I heard of many being cured by using Dr. Chase's Kidney-Liver Pills, and decided to try them. I am pleased to say that they soon helped me, and I used them right along until cured. I never have pains in my back now and only occasionally take a pill in order to keep my bowels regular."

Dr. Chase's Kidney-Liver Pills, one pill a dose, 25 cents a box, at all dealers, or Edmanson, Bates & Company, Toronto. To protect you against imitations the portrait and signature of Dr. A. W. Chase, the famous receipt book author, are on every box.

TRUNKS, VALISES, SUIT CASES, TRAVELLING BAGS and TELESCOPES
If you are in need of any of the above take a look at our well assorted stock.
These well made goods are indeed lowly priced.
J. T. Stenson's
George-st.

LAWN SWINGS
—AND—
VERANDAH CHAIRS

We have just received a shipment of the most up-to-date Lawn Swings. They are nicely finished and have adjustable backs which make them very comfortable. They come in two sizes, for two or four persons. Price $8 and $10 each. Call and see them.

In order to reduce our stock we will sell all Verandah Chairs, of which we have a fine variety, at strictly COST PRICE. If you want a chair you will do well to see these.

J. J. TURNER & SONS
Corner of George King and Water St.

The Daily Review.

TUESDAY, AUG. 2, 1904.

Continued from yesterday.

ANOTABLE BUILDING AT ST. LOUIS

Some Account of the Famous East India Palace that is Attracting Attention.

The East India building, externally, follows the design of the famous mosque of Itmad-ul-Dowlah, at Agra, India. It is square in form with buttressing minarets rising from the ground at each of the four corners, the domes of which are of green or weathered copper color.

Three of the facades are alike namely, a large central archway, with three smaller arches on each side, over the first and last of which are projecting oriel windows of slender columns carrying arches with sloping cave-like roofs, covered with the same weathered copper as the minarets. This touch of color, together with the teak wood colored doors and lattice work, are in strong relief to the pure whiteness of the rest of the structure.

The ornamental designs in relief on the building, both externally and internally, are reproductions of the geometric figures to which Mohamedan architects are restricted by their law, which forbids the representation of any living creature.

The arches enter the wide corridors, which, in turn, are divided from a central court by a series of arches on each of the four sides. A balcony overhangs this court all round, whence another series of light arches rise, carrying a clere story. The sides of which are practically all glass. This gives floods of light and air and makes the building among the coolest in the Exposition. The roof, like that of most Oriental structures, is flat, and commands interesting views of the beautiful garden surrounding the French building, the Floral Clock and the Government Life Saving Station.

In the interior, rising gracefully from the centre of the court, is probably the largest, handsomest and most costly piece of wood carving ever seen at an Exposition. It was executed expressly for the Louisiana Purchase Exposition, taking sixty-five artists two years to complete. It is a reproduction of a Jain temple—a sect in Hindoo religion. This temple is thirty-five feet in height and is twenty feet at the base, being in point of size one-eighth of the original, which is of white marble and located at Palitana, Central India. In every detail the work has been entirely done by hand.

The government of India, treating this Exposition in a practical manner, has confined the display to the articles shown, and to tea, which comes into this country free of duty and which therefore may be shown and served with practical results. A similar effort was made at the Columbian Exposition at Chicago in 1893 with such markedly good results that India tea (prior to that time practically unknown in America) has become an important factor in the tea trade in the East and in Canada. The India Government's policy is consequently not experimental, as it is simply following here the same system which proved so successful at Chicago, with the additional advantage that since that time the Tea Planters of India, desirous of securing a wider market, have undertaken successfully the manufacture of green teas such as are mainly used in the middle west.

All over this beautiful building, which is redolent in every line and suggestion of the gorgeous East, in the corridors, under the arches, in the shadow of the Pagoda, on the balcony, within the oriel windows, are scattered here and there without seeming order, tables where cosy parties may seat themselves, and surrounded by all Oriental luxury and served by solemn, turbaned, East Indians, partake of the delicious and refreshing tea, the original home of which is on the slopes and spurs of the lofty Himalayas. Richard Blechynden, who has spent many years in India, and who has represented the tea planters of India in this country for the past twelve years, is the Commissioner. Fred. C. Williams, a well-known resident of New York City, is Assistant Commissioner.

Lever's Y-Z (Wise Head) Disinfectant Soap Powder is better than other soap powders, as it also acts as a disinfectant.

CULVERWELL'S REQUEST

THAT LINDSAY CANCEL BURLEIGH FALLS MORTGAGE.

Wants to Carry Out a Scheme for the Development of the Property

(Lindsay Post.)

The Finance Committee of the Council met Saturday to deal with Mr. J. A. Culverwell's request that the $1,000 mortgage held by the town against Burleigh Falls power be cancelled in order to enable him to carry out a scheme for the development of the property. Both Mr. Culverwell and Mr. R. J. McLaughlin, who opened negotiations at a special meeting last week, were present. Aldermen Storer, O'Rielly and Robinson were absent.

Mayor Sootheran said he did not feel like giving up the mortgage without receiving an equivalent. Referring to the $400 advanced to pay expert Wright, of Toronto, His Worship said the sum had been paid on the understanding that it was to be repaid by Mr. Culverwell when the Fenelon power was brought to Lindsay. The town was out that amount, although not owing to any fault of Mr. Culverwell's planning.

The reference to the deal elicited some heated remarks from Mr. Culverwell, in whose breast the memory of that affair still rankles. He also pointed out that to bring the Burleigh power to Lindsay would cost about $20,000 more than to take it to Peterborough, and to balance that the citizens of Lindsay should be willing to do something. The Council could give him a contract for the surplus over the fixed number of 60 street lights, and could also give him the contract for the waterworks power to operate the waterworks pumps. These contracts should be given at the price charged by the present Power Company, but he was willing to do better for private takers.

Mr. McLaughlin was heard, and after some further suggestion Mayor Sootheran said it had been suggested that if Mr. Culverwell could see his way clear to give the town $1,500 of stock in his company (the Central Ontario Power Co.), in lieu of the mortgage, the town would be safe in cancelling the lieu. Mr. Culverwell was satisfied to do this, and the other members of the Council thought it an admirable way out of a difficulty that might block the securing of the power for Lindsay.

The agreement will be properly executed in the course of a few days.

In Our Grandfather's Youth

Paralysis was almost unheard of in the youth of our grandparents, and now nearly every newspaper contains a record of someone being stricken with this dreadful form of helplessness. Paralysis is in reality a starving of the nerves, and can always be prevented by the timely use of Dr. Chase's Nerve Food, a preparation which has no rival as a creator of nerve force.

SERVANTS ALL

And the People Have the Last Word to Say.

Referring to the unpardonable offence committed by Lord Dundonald, in appealing directly to the people of Canada, the Winnipeg Free Press says: "Despite the enlightening discussion of the past month, Lord Dundonald is still densely ignorant of the limitations of the office which he formerly held. He appears to find it impossible to get through his head the fundamental fact that he was simply the employee of the Canadian Government and no more privileged than any other civil servant to appeal to the public from the decision of his minister." But any civil servant has a right to appeal to the public. He risks his job in doing so, but if he is willing to risk his job who is to say that he has not a right to do so? "Despite the enlightening talk" and much talk that is not enlightening, some people seem to be densely ignorant of the fact that the Government itself is but a servant of the people. No one disputes the Government's right to remove Lord Dundonald; least of all does Lord Dundonald dispute that right; but surely nobody can dispute the right of the people to review the acts of the Government, or the right of the public servant to be heard in his own defence. Lord Dundonald offended the Government, the Government took its revenge; it is still the privilege of the people, it is the duty of the people, to give judgment on the question of dispute. Lord Dundonald has had his say, the Government has done its stunt; but the last word is with the people. — Woodstock Express, Indep.

For Over Sixty Years.

An old and well-tried remedy.—Mrs. Winslow's Soothing Syrup has been used for sixty years by millions of mothers for their children while teething, with perfect success. It soothes the child, softens the gums, allays all pain, cures wind colic, and is the best remedy for diarrhoea. Sold by all druggists in every part of the world. Twenty-five cents a bottle. Its value is incalculable. Be sure and ask for Mrs. Winslow's Soothing Syrup and take no other kind.

MAKES MEN
SOUND AND STRONG

Detroit Specialist Discovers Something Entirely New for the Cure of Men's Diseases in Their Own Homes.

YOU PAY ONLY IF CURED.

Expects No Money Unless He Cures You—Method and Full Particulars Sent Free—Write for It This Very Day.

A Detroit specialist who has 14 certificates and diplomas from medical colleges and state boards of medical examiners, has perfected a startling method of curing the diseases of men in their own homes, so that there may be no doubt in the mind of any man that he has both the

DR. S. GOLDBERG,
The Possessor of 14 Diplomas and Certificates, Who Wants No Money That He Does Not Earn.

method and the ability to do as he says. Dr. Goldberg, the discoverer, will send the method entirely free to all men who send him their name and address. He wants to hear from men who have stricture that they have been unable to get cured, prostatic trouble, sexual weakness, varicocele, lost manhood, blood poison, hydrocele, emaciation of parts, impotency, etc. His wonderful method not only cures the condition itself, but likewise all the complications, such as rheumatism, bladder or kidney trouble, heart disease, nervous debility, etc.

The doctor realizes that it is one thing to make claims and another thing to back them up, so he has made it a rule not to ask for money unless he cures you, and when you are cured he feels sure that you will willingly pay him a small fee. It would seem, therefore, that it is to the best interests of every man who suffers in this way to write the doctor confidentially and lay your case before him, and if he accepts your case for treatment it is equivalent to a cure, as he does not under any consideration accept incurable cases for treatment; and, remember, if he does accept your case you may pay when you are cured. He sends the method, as well as his booklet on the subject containing the 14 diplomas and certificates, entirely free. Address him simply

Dr. S. Goldberg, 208 Woodward Ave., Room 176 Detroit, Mich., and it will all immediately be sent you free.

ROGRAMME OF THE CONSERVATIVE PARTY.

Tories Have Become the Tools of the Orange Lodges—A Party Is Worth What Its Principles Are Worth—Men are But Secondary

Under the above appropriate heading, Sir Wilfrid Laurier commences his campaign in his organ, Le Soleil, of Quebec. His appeal to discord is as follows:—

"Today the vital forces of the Conservative party are concentrated in Ontario, the only province in which it has a majority. Toronto is the Mecca of Conservatism, and the chief Tories and Orangemen are their prophets, Messrs. Borden, Casgrain, Tarte, Monk and Pelletier receive the word of command from the lodges of Ontario.

"In Ontario there are 250,000 Orangemen and they have just raised their war cry.

"Sir Wilfrid Laurier has been outrageously attacked by the Orangemen of Ontario. Such is the fate of Sir Wilfrid.

"It is by representing the Catholic religion, a hostile religion, a religion of intrigue, a religion which must be removed from the statute book and Parliament, that they declare emphatically to the Orangemen and Freemasons that Sir Wilfrid Laurier is Catholic, and that he in the first place must be removed.

"For they say yonder (referring to Ontario) that as long as Sir Wilfrid Laurier is Prime Minister, Rome will crush us.

"By the apotheosis which they are conferring upon Lord Dundonald, the Imperialist, the militarist, they seek to accomplish the political ruin of Sir Wilfrid, whom they desire to lower and to destroy if possible. Why?

"In order to place Canada under the iron rule of a permanent army, under the rule of the sword, under the rule of an army obliged to espouse the quarrels of Great Britain completely and throughout the four corners of the earth.

"Sir Wilfrid is too much of a 'Canadian' to think of anything but his country.

"That is his second crime; he is not sufficiently Imperialist.

"He is too much the friend of amity and peace to risk the loss of conflict with another nation, and he regards as absurd the expenditure of $25,000,000 or $30,000,000 in order to build forts and equip soldiers.

"It is his third crime, he is not sufficiently militarist.

"We vigorously denounce the treaty of alliance between the Conservative leaders in Ontario and the Conservative leaders in Quebec, and since the fanatical Orangemen, Conservatives, Tories, and others have raised the cry or race and religion, we will proudly give them their answer.

"We are French-Canadians; we are Catholics, and we are not ashamed of it.

"We will have no fear of the result on election day when it comes.

"Will the organizer, L. P. Pelletier, take warning?

"His speech at St. Ours has been noted by the people of our province.

"It drips with treason, like every-

Letter From Andree.

Christiania, Norway, Aug. 2.—Despatches received here report that a Norwegian whaler has found, north of Spitzbergen, a letter from Prof. Andree, dated 1898. The text of the letter is not disclosed.

Prof. S. A. Andree left Spitzbergen in a balloon, July 11, 1897, with the intention of crossing the North Pole. He has not been definitely heard from since, though a number of unfounded reports have been circulated in connection with the aeronaut.

Case Was Dismissed.

Stratford, Aug. 3.—King vs Mrs. Wilson. The defendant was charged with attempting to poison some cattle belonging to her neighbors, Mrs. Hodge and Mrs. Vivian, of Mitchell, by sprinkling Paris green, mixed with salt, on the roadway near her house at the west end of the town, where the cows were feeding. Judge Barron found the defendant not guilty and the case was dismissed.

Swallows and Microbes.

Swallows and other migratory birds invariably shun those places which are in the slightest degree infected by noxious microbes. Thus they are never to be found in districts where cholera, yellow fever, the plague and other epidemic diseases prevail. The districts which they select as their temporary homes are in all respects the most healthy that can be found. It is evident from this that persons who are afraid of catching cholera or other infectious diseases ought not to live in places which are shunned by these birds.

A Useless Verdict.

"Yes," said the old traveler, "I was on a jury in California once. It was a murder trial. I didn't want the fellow hanged and so stuck out against the other eleven for nine days, locked up in the jury room, when they gave in, and we brought in a verdict of 'Not guilty,' and then I was ready to stab myself with spite."

"What about?"

"'Cause the mob had hanged the prisoner on the very first day we were locked up."

Enjoy What You Can.

To be soured by poverty or to be hardened by it is a mistake—an error of thought. Instead of enjoying our life we are cramping ourselves. It is as if we were set at a feast and sulkily refused to enjoy a few dishes because we could not reach everything on the table and make ourselves sick, like foolish children that we are.

A Telling Stroke.

The hare easily caught up with the tortoise. "Well, old man, you're not much of a runner," he sneered.

"No," admitted the tortoise, "I'm not. I think I'll try for the crew. You see, I'm quite at home in the shell."

A Distinction.

"Can a man patent a scientific discovery?" asked the commercial person.

"It isn't usually done," answered the scientist. "But some of them ought to be copyrighted as literary productions."

No Trifling Detail.

Miss Truesoe—Am I to understand, papa, that everything is settled in regard to my wedding? Mr. Truesoe—Yes, my dear, everything—but the bills!

Explained.

Piker—Why did they call the mediaeval period the "dark ages?" Professor—Because it was knight time.

When a real meek man gets good and mad, he comes mighty near having fits.—Atchison Globe.

$70,000 Station For Sydney.

Sydney, C.B., Aug. 3.—The I. C. R. will build a $70,000 station at Sydney. It will be of stone and brick, and is to be completed by June, 1905. Tenders have already been called for it.

Dr. Armour's Appointment.

London, Aug. 3.—Dr. Donald Armour has been appointed lecturer in the Royal College of Surgeons. Dr. Armour is a son of the late Chief Justice Armour of Toronto.

HAWKES'
Cut Glass

The finest cut glass goods in the world. The 'Clover Leaf' Hawkes trade mark is the guarantee that each piece is genuine. We have a new and fine assortment in many designs. These goods are superb as wedding presents. Nothing finer and more appropriate

Sanderson
Sole Agent

North St., at Delaware Ave.

The
Lenox Hotel
IN BUFFALO

High-Grade Modern Construction. Fire-proof throughout. European plan. Rates $1.50 per day and upward. Room reservations can be telegraphed at our expense

GEORGE DUCHSCHERER
PROPRIETOR

Read Our Big Bargain
Offers

Toronto Store,
262-264
QUEEN-ST. W.,
Toronto.
Phone 3028.

10 Roll-grounded Wall Papers free, if 18 yards Border, at 2c yard is purchased.	10 Dinner Sets, 97 pieces, colors blue, brown and green. For set $4.49.	Glass Water Jugs. 50 Glass Water Jugs, regular 25c, for 15c.

Peterboro Store
379
GEORGE ST.
Phone 306.

We would first direct your attention to our north window where you will see 25c gold embossed Wall Papers for ten cents a roll, Border half Price, and the south window for $5.00 and $6.00 Chamber Sets at three dollars and forty-nine cents.

Routley's

FREE GIFT OFFER
12 Tea Spoons will be given free to any one purchasing $2.00 worth of Goods, accompanied by this coupon, (If during this sale.)

Routley's

30 Tea Sets, white and gold, 56 pieces, 12 tea cups and saucers, 12 tea plates, 12 fruit saucers, 2 cake plates, 1 sugar bowl, 1 teapot, 1 cream 1 bowl, regular $5.00 for $2.65.

16 Semi-porcelain and China Dinner Sets, 98 pieces, crown darby and flow blue, gilt lines and edges, regular $25.00, for $13.85.

It would be a great satisfaction to yourself if you would take the trouble to look elsewhere before you come to us, and compare the lines we offer. Cut the free gift offer out and get the spoons as well as get goods that you cannot get elsewhere at so low a price as this store offers. Bring it along, as we know our efforts are appreciated at

Routley's
TORONTO. PETERBOROUGH.

DR. SLOCUM, Lung Specialist

I Offer to the Sick
$1 ONE DOLLAR'S WORTH OF MEDICINE
FREE
AS A TRIAL

To Every Sufferer with Consumption, Catarrh, Bronchitis, La Grippe, Pulmonary and Bronchial Troubles

If you have any of the following symptoms it means that the germs of consumption are in your system. Accept Dr. Slocum's generous offer.

Are your lungs weak?
Do you Cough?
Do you have pains in the chest?
Do you spit up phlegm?
Is your throat sore and inflamed?
Is your appetite bad?
Do you have night sweats?
Are you losing flesh?
Are you pale, thin and weak?
Do you have ringing in the ears?
Do you have hot flashes?
Is there dropping in the throat?
Is the nose dry and stuffy?
Have you a coated tongue?

Call your disease what you will, these symptoms indicate that you have in your body the seeds of the most dangerous of maladies. In order to let all people know the marvellous power of his system of treatment, Dr. Slocum has decided to give free to all sufferers as a test his free trial treatment.

ONE WEEK'S TRIAL OF DR. SLOCUM'S SYSTEM OF TREATMENT FREE

Nothing could be more reasonable, more generous than Dr. Slocum's offer.

The Slocum System of Treatment has cured thousands and tens of thousands of cases of consumption in all stages of the disease. A system of treatment that accomplishes more than any one remedy can ever accomplish. A system of complete medicinal and tonic food treatment that destroys and eliminates all tuberculosis germs and poison from the system and assists nature in building up healthy lung and body tissue, two essential functions for a permanent cure.

Accept Dr. Slocum's offer to-day and be cured at home among friends and loved ones. Simply write to Dr. T. A. Slocum, Limited, 179 King Street West, Toronto, Canada, mention your druggist's name, and state your post and express offices, and you will receive the treatment promptly by express. Mention this paper.

BREEZY
Outing "Togs"

CHARMING, COOL, NOBBY SUITS, WITHOUT AN OUNCE OF SURPLUS CLOTH IN THEM. GOOD DRESSING FOR SUMMER AND VACATION DAYS. YOU CAN GET JUST WHAT YOU WANT AT THE LEAST OUTLAY DURING

LeBrun & Co's
July Reduction Sale

MENS' AND YOUNG MENS' OUTING TROUSERS
MENS' AND YOUNG MENS' FINE WHITE VESTS
MENS' AND YOUNG MENS' NEGLIGEE SHIRTS
From 20 Cents to $1.00 each
A CHARMING ARRAY OF EVERY FANCY IN SHIRTDOM
MENS' AND YOUNG MENS' SUMMER UNDERWEAR
MENS' AND YOUNG MENS' SUMMER NECKWEAR

"Clearing-up Sale" Boys' 2-piece Suits

BOYS' WASH SUITS, RUSSIAN BLOUSES, SERGE SUITS, NORFOLK SUITS etc. 200 PAIRS BOYS' ODD SOLID WEARING PANTS TO BE CLEARED AT 50, 65 and 75 cents.

H. LeBrun & Co

Two Entrances—George and Hunter Sts.

THE
KNITTING WORKS
Hosiery and Underwear.

Ladies'
Stockings

WE ARE SHOWING THE VERY LATEST SHADES IN SUMMER HOSE

The Newest Shades in Tan
Pretty Shades in Gray
White Ground with Black Dots, etc., etc.

IN COTTON AND CASHMERE

TELEPHONE 380

The Daily Review.

WEDNESDAY, AUG. 3.

THE CITY AND SUBURBS

St. John's Church.

The Rector of St. John's, the Rev. J. C. Davidson, is about to leave town for a vacation. During his absence the Rev. W. Archbold will have charge of the parish and may be found at No. 350 Aylmer st., the residence of his father-in-law, Mr. E. W. Morphet.

Those Pretty Raffia Hats.

Why don't you make a raffia hat to replace the one that was spoiled on the day of the opening of the lift lock? They are easily and quickly made, and are light and durable. The most popular colors are black, brown, red and the natural shade—a light champagne color. Directions for making these pretty hats may be found in the July Delineator, and the raffia is on sale at the Review office, the only place in town where it may be procured. 2d

DR. D. J. BAGSHAW

(Successor to Dr. Neill)

GRADUATE OF CHICAGO COLLEGE OF Dental Surgery; also of Royal College of Dental Surgery, Toronto. Office—Corner of Hunter and George sts., over MacDonald's drug store. Phone No. 73, or after hours phone No. 199. dlyr167

IN THE LADIES' NEW OUTFITTING STORE

4 Extra Specials for a Few Days

Always something of exceptional attractiveness at this store, because we like to make the LADIES' STORE the most popular shopping place in town. We've got for you four extra specials underpriced as you see below.

3 ONLY MUSLIN DRESSES, colors navy, light blue and white, regular selling prices $4 00 and 7.00, special clearing prices $2.50 and $5.00.

18 ONLY WHITE MUSLIN WAISTS These are slightly mussed from handling, having been used as samples. They are nicely trimmed with tucks and insertion, regular selling prices $1 00, $1.25 and $1 50, special clearing price 69c.

10 DOZEN LADIES' BLACK HOSE, fine quality, (Hermsdorf dye), regular selling price 25c, special clearing price 18c the pair.

3 DOZEN LADIES' SILK AND WASH COLLARS, beautiful fine goods, all new styles, regular selling price 35c and 50c, now all one price, 25c.

Mothers should see our children's STORK PANTS, a long felt want supplied at last.

Harry Adams

LADIES' OUTFITTING STORE.
PHONE 466.

CAPTAIN AND CREW WERE NOT NEGLIGENT

So Found the Coroner's Jury Which Enquired Into the Circumstances Surrounding the Drowning of the Late Olive Kidd--Recommend More Secure Fastenings.

Capt and crew not negligent

We, the jurors sworn to inquire into the death of Olive Kidd, find that she came to her death by accident, falling off the steamer "North Star," on the night of July 25th, 1904, and we fully exonerate the captain and the crew from negligence in the matter, as passengers are not allowed on that part of the boat. We respectfully recommend that more secure fastenings be provided for the railings, both fore and aft, and that notices be put up forbidding passengers to be in these places.

The above was the verdict returned by the Coroner's Jury empanelled to enquire into the death by drowning of Miss Olive Kidd, from the steamer North Star while it was returning from a moonlight excursion, under the auspices of the Charlotte-st. Guild, on the evening of Monday, July 24th. Prior to meeting in the Council Chamber the jury examined that part of the steamer's bow from which Miss Kidd fell overboard. It is surrounded by a railing of 3-4 inch pipe, supported by stanchions, on the top of which are sockets through which the pipe passes. A section of the railing is removable to allow passengers to embark, and this is immediately in front of the cabin, and held in place by a keeper, on the side of the cabin. It appears from the evidence that Miss Kidd had hold of this section when it gave way, and her support being gone, she fell into the water. Steamboat inspectors gave evidence to the effect that it was not absolutely necessary for a steamer engaged in passenger and freight traffic to have a railing on the bow or stern other than what would be necessary to keep the freight or the crew from falling off, and that passengers should not frequent such parts of these boats. They pointed out that responsibility rested with the captain and crew if proper warning was not given. Evidence was taken also from several who were on the boat at the time the accident occurred, and from their statements it appears that no great weight was put upon the railing by Miss Kidd, and that it collapsed very suddenly, whereas, on the other hand, evidence was given to the effect that a hammer was required to drive the railing into place when the boat left the dock. Mr. R. E. Wood conducted the examination for the Crown, and Mr. G. W. Hatton for the steamboat owners.

Mr. W. R. Davis, of Kingston, was the first called to give evidence, and upon being sworn, he said:—"I am Government inspector of steamboat hulls and equipment. I inspected the North Star on the 20th of July, at Peterborough. I examined the upper railing and that at the stern, but there was no railing in place at the bow, which was clear except for a small wooden rail three or four inches high. I knew there was a protection for the bow, but I understood it had been removed to facilitate the handling of freight. I knew the manner of construction of the boat. Mr. W. C. Harris is, I think, the registered owner, and he was present at the time, but nothing passed between us this year about the railing at the bow. In other years I had inspected that part. I drew the owner's attention to the fact that the rail was not what it ought to be, but knowing that he wanted it so that it could be taken off to help in handling freight, and not being a part frequented by passengers, we did not want to be too hard on him. The railing was of pipe, supported by the standards, at the top of which were ties, through which the railing was passed, whether in sections or continuously, I cannot say. It was supposed to be put up sufficiently strong to prevent freight or the crew from falling overboard. As far as I know the railing closed at about two or three feet from the cabin. This portion of the boat should be forbidden to passengers, and the captain and mate are, I consider, the men responsible for the proper management of the boat. If an accident happened, I should think they would be the ones responsible. On a small boat such as this there has to be a certain amount of room for freight. Very often a warning notice is put up, but we keep pegging away at the owners of boats to such an extent that we hardly know what to do. A steamboat equipped and fitted out for passengers and freight, having a dangerous part, should be properly guarded. I don't think it was my duty to see that the railing was properly fastened. There is nothing in our law that requires us to do so when other parts of the boat intended for passengers are properly equipped, as is the case with the North Star. Such a boat must have a place for heavy freight. I think I made a close inspection of the railing on top of the cabin. I would not be surprised at a statement to the effect that the rear railing was not in good condition, but it was all right when I inspected it. At the time of our inspection I notified the captain verbally to put a railing on the outside of the stairs leading from the cabin to the deck at the rear, but I do not know whether it was put in or not. If the North Star was a strictly passenger boat we might insist upon it having strongly protected ends. Being also a freight boat we could not reasonably insist upon this. When I inspected the steamer there was a piece missing from the rear railing. This I instructed the owner to make good. There is an entrance to the boat in the centre, and it is not necessary for passengers to enter at the ends, nor are the latter portions of the boat proper places for the people to congregate.

Even in passenger boats we find it difficult at times to see that orders are properly carried out with regard to the strengthening of weak parts, and we are particularly emphatic with regard to railings. We are doing our best to bring about conditions making for the greatest possible security. We see that a boat is safe for traffic, equipped for service, and there is no one to see for a twelve month whether the law is carried out or not. My district is from Kingston to Montreal, and I have about two hundred boats to look after. I will guarantee that if a boat is not according to the certificate it is because orders have not been carried out. This is a particular case, and the boat was left that way to accommodate the freight service of the boat.

To Mr. Hatton—This is my fourth inspection of the North Star. I have never said that the railing on the boat was safe for passengers, but if it was in the same condition as last year it would be sufficient, considering the duty required of the boat. The stairs at the stern which I refer to, is more for the service of the crew, and not for general traffic. The crew of this boat would consist of an engineer, captain, mate and deck hand, and I understand the North Star was properly manned. It is not so that I withheld the certificate, and I don't think I would be justified in doing so. The reporter of the Kingston Whig made a mistake on this point. It is difficult to manage a moonlight excursion, and if the crowd entered upon the bow in violation of all precautions, the captain would hardly be blameable

Mr. Thos. Donnelly, of Kingston, who was once a Government inspector of hulls and equipment, deposed that he inspected the North Star when she was first built and for two years afterward. I remember how the boat was protected fore and aft. There was a small iron railing set in stanchions about 28 inches in length, set in a foundation of oak, and surrounding the bow and stern. At first they fitted quite firmly, though being removable. From the rear stanchions to the cabin at the bow was a movable section of pipe, one end being held in the socket and the other is flattened and fits into a keeper in the cabin. This part of the boat is not intended for passengers, but for freight, and the railing prevents the latter or the crew from falling over. The stern should also be forbidden to passengers, and the crew should warn them accordingly. On large boats there are certain portions of the deck forbidden to passengers and warnings are put up, but it is not so customary on small boats.

To Mr. Hatton—If the railing at the time of the accident was the same as when I inspected it I would consider it safe. If the captain had warned people several times on this night he would have done his duty. I am examiners of masters and mates for the Dominion Government and gave Mr. Harris his certificates. I consider him a careful and excellent navigator. I have known him since 1899. The bow of such a boat would not be safe for children unless there was something to prevent them from getting under the railing. Children of thirteen or fourteen should not, I think, be allowed there without a warning at least.

Miss Letitia Elliott, deposed: I was on the Young Men's Guild moonlight excursion. I was on the bow of the boat at the time of the accident. The male quartette was on the bow—Mr. Frye, Mr. Jolliffe and two others—and some girls whom I know—Marian Lyle, Ruby Clegg, Ollie Kidd—and others whom I was not acquainted with, who were sitting on boards laid above each other on the deck. I did not see the accident and do not know what Miss Kidd was doing. I think some one was speaking to her from the upper deck. She was sitting on the right hand side of the boat, coming up the river. To Mr. Hatton—I am certain Miss Kidd was on the right hand side of the boat and I heard the splash. I afterwards saw the place where she fell off and the railing was gone. I had been on the bow about twenty-five minutes, but received no warning not to go there. The male quartette and several others were on that part of the boat and it was pretty crowded.

Marion Lyle deposed that she was on the bow of the boat with the last witness at the time of the accident. There were two men sitting right behind Olive Kidd when she went overboard. She was to my left when we were coming up the river. I was looking toward the east, Miss Kidd was sitting down; I don't know what she was doing, but I noticed her as she was falling into the water. I heard a man say that someone was overboard. Miss Kidd was sitting on the timber head about a foot from the railing and facing the water when I last noticed her on the boat, less than five minutes before the accident.

To Mr. Hatton—There was a man behind Miss Kidd and he was about to get up and she moved. This was shortly before the accident.

Mr. Robt. Dormer deposed: I am one of the male quartette spoken of, and had not been long on the bow of the boat before the accident happened. The boat had gone down about six miles and the accident happened about ten minutes after the boat turned. I saw a young girl who I thought was Miss Kidd place her hands on the railing and go over into the water. The rear part of the railing next the cabin was missing after the accident. It was there before, and the front end of the second section of railing stuck out over the water. I did not see or hear her speaking to anyone, nor do I know what she was doing before the accident happened. I think she was talking to Mr. Morris, who of two or three men was the nearest to her at the time of the accident. The boat immediately stopped and search was made but without success.

To Mr. Hatton—I cannot say whether or not she had any weight upon the railing. I saw the rail I refer to put in place at the dock and noticed it previous to the accident. It was on the left hand side of the boat. I was not forbidden to go on that part of the boat. The moon was bright.

Miss Beatrice Laney, deposed: I was near Olive Kidd on the night of the accident. I saw her sitting on the timber head and I think she had one or both hands on the railing in front of the stanchion about a foot away and her hand slid down until she had no support and went into the water. I could not see the other section immediately in front of the cabin. I thought it swung back and remained there until it was put in place again. At this time I was on the deck above Miss Kidd. She had spoken to me a few minutes before; probably seven or eight minutes.

To Mr. Gray and Mr. Hatton witness stated that Miss Kidd had her hand on the section of railing nearest to the cabin. I do not think what Mr. Dormer said is correct about her taking a step and laying her hand upon the railing.

Mr. R. N. Jolliffe deposed:—I was on the bow of the boat on the night of the accident; had been there 15 or 20 minutes. There were in all fourteen or fifteen there after the boat turned. There were a few there going down. The quartette was the farthest out in the bow. I did not see the accident.

Mr. Robt. Reid was on the boat on the night of the accident and was in the wheelhouse with the captain. He said—"I heard him warn the people on the bow several times—at the dock, crossing the lake and at the locks—but could not see whether any left that part of the boat or not. I was in the wheelhouse at the time of the accident. I cannot say that people were in the bow all the time but they were there off and on. The captain could see the people quite readily but would have his business to attend to. I heard his mate warn the people. The mate and myself put the railing in at the dock and had to hammer it in. This was the part missing after the accident.

Mr. R. J. Kidd, deposed—I was on the boat on the night of the accident. The body of my daughter was found about a quarter of a mile, it is considered, below where the accident happened, and just about 60 hours afterwards. There was a clot of blood on the side of the face and it appeared bloated. I helped to take the body into the boat. I do not think there was much hammering to get that rod into the boat, nor did it appear hard for the sections to be removed. I noticed this after the accident.

This concluded the evidence and it was left for the consideration of the jury.

ODDFELLOWS' EXCURSION

Enjoy a visit to Uncle Sam and take a trip across Lake Ontario to Rochester with Oddfellows of Otonabee Lodge No. 12, on the Civic Holiday, Aug. 18 Good for three days. Price only $1.90. Excursionists may remain over Sunday by paying single, railway fare, 95c, from Port Hope on return. 1d

PERMISSION GRANTED

By Government for 57th. Regt. to Visit Barrie.

In the Militia Orders issued yesterday the 57th Regiment, of town, is granted leave to visit Barrie from the 2nd to 5th of September, inclusive.

Arrangements for the trip are now complete, as announced by Lt.-Col. J. W. Miller on Sunday, after the church parade, and everything points to a good time in the pretty northern town. The regiment will leave here on Friday evening, September 2nd, and return on Monday evening, Sept. 5th.

It is likely that orders will be issued immediately for the holding of a few drills previous to the trip, as the "troop" is to be performed, and the regiment must sustain the good reputation they already hold.

A BANANA FAMINE.

The Fruit Stores Appear Unable to Get an Adequate Supply.

There is at present a famine of bananas in town and the people who live on this fruit may expect to be going around gaunt and hollow-eyed if the situation is not immediately relieved. The vendors explain that even in Toronto there is a dearth of bananas, and that is a somewhat remarkable condition at this time of the year, when they are generally very plentiful and cannot be sold quickly enough. Minocolo Bros state that they have not been apprised of any failure in the crop, but that the supply does not appear to be equal to the demand, and it is also their opinion that someone may be trying to corner the market. It is an extraordinary thing to see no bunch of big yellow beans hanging from a string in front of the fruit stores. There is every other kind of fruit in great plentitude. It is expected that a fresh supply of bananas will arrive in a few days.

Card of Thanks.

I wish—and Mrs. Kidd joins with me—to most heartily thank the many kind friends who unhesitatingly gave of their time and attention in searching for the body of late daughter, Olive. We also appreciate the untiring efforts put forth by Captain Harris to further the object of the search. To the very many kind friends who sent floral tributes and expressions of sympathy we are most deeply grateful.

R. J. KIDD.

Sons of England's New Trip.

The Sons of England have gallantly joined hands with the Daughters of England in a joint excursion on Civic Holiday, August 18th, to Lindsay, Sturgeon Point and Bobcaygeon. Special arrangements have been entered into with the G.T.R. for an early train to leave Peterborough at 8.25 a. m., so as to connect in Lindsay with the fine steamer Esturion for Sturgeon Point and Bobcaygeon. The tickets are only a dollar for adults, and 50 cents for children. This is not a new alliance so far as the parties of the first and secon parts are concerned, but it's a new trip for them, and it's going to be a "Rule Brittania" one.

Each August brings the Civic Holiday. Each Civic Holiday the Foresters' Excursion to Toronto and Niagara Falls. You'll miss the trip of the year if you do not take it. Only $2.05 to Toronto. $2.20 to Niagara Falls See posters and programmes. 1d

Personal.

Mrs. Bradburn is visiting Mrs. Connell, Port Hope, for a few days.

Mrs. W. J. Grant of Hamilton is visiting Mrs. E. A. Langfeldt at St. Luke's rectory.

Mr. Geo. McBurney of Toronto was among the Old Boys who visited town this week.

Mrs. E. W. Evans, of Little Falls, N.Y., is visiting her sister, Mrs. S. Kemp, 148 Antrim-st.

Mr. and Mrs. W. Holmes and Miss Hattie, of Buffalo, N.Y., are visiting Mrs. W. Christie, Park st.

Mr. Herbert Quinn left for Winnipeg Man., on Monday last, where he has accepted a situation.

Miss Jean Scott returned last night from an extended visit with friends in Galt and Brampton.

Miss Lizzie Round of Niagara Falls is visiting at the residence of Mrs. W. Christie, Park st., for a few days.

Miss Mabel and Miss Maud Sherin of Winnebago City, Missouri are the guests of Mr and Mrs. Dawson Kennedy.

Mr. John Newton of Toronto, who has been the guest of his brother for the past few days, has returned home.

Mrs. H. Neil and Master Percy and Miss Alice and Miss Ila Sawyer left on a visit with friends in Galt this afternoon.

Miss L. McAuslan of Galt, who has been visiting her friend, Miss L. Quirk, for a few weeks, returned home this afternoon.

Mr. Donald Armour has been appointed lecturer in the Royal College of Surgeons. Dr. Armour is a son of the late Chief Justice Armour, who was a native of Peterborough County.

EXCLUSIVE HATTERS to the BEST DRESSERS.

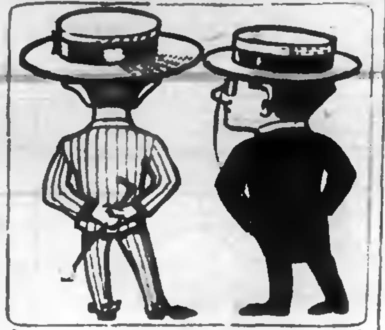

Prices Cut in Half

August and September, the two hottest months, are yet to come. You will roast if you don't put away that felt and put on a straw hat.

Besides you will be going to the races, and the rest of your friends will have a nice straw hat, and you will feel out of place.

What About the Price?

You can buy the best for . . . $1.25

A nice one for $1.00

And a good looker for 50

A Fine Child's Sailor for 15

Fred. A. Clarke

Dutton's Market FOR Picnic Supplies

Orange Meat, per package, - - - - 10c

Royal Peanut Butter

Finest Creamery Butter per lb - - - - - 20c

Friday next, 29th, Bargain Day in Lemons, 4 doz. for - - - 25c

R. A. DUTTON

Phone 304. 418-420 George-st

FOR THE LAKES

TOURISTS' REQUISITES

Floating Soaps, 5c a cake.

Talcum Powder, 10 15, 25c a tin.

Sponges, 5c to $1 50.

Almond Creams, Witch Hazel Cream, Cream of Violet, many good TOILET PREPARATIONS, 25c a bottle

Take a few good reliable remedies with you in case of accident

A stitch in time saves nine We have the most reliable stitches for sale.

H. H. EDMISON

DRUGGIST 390 George-st.

APPRENTICE WANTED.

The Daily Review.

WEDNESDAY, AUG. 3.

THE CITY AND SUBURBS

Brevities.

—The Committee of the Whole met this morning.

—The 57th band will play at Chemong Park regatta on Saturday next.

—"That's the first time the Guards ever 'went up in the air,'" said one of the officers who has an Irish name, as the boat descended from the lift lock.—Ottawa Free Press.

—The collection which is being taken up at St. Joseph's Hospital now amounts to $1,425.00. This sum will doubtless be considerably augmented when the returns are all in.

—At the police court this morning an assault case came up before James Stevenson, J.P. After hearing the case he decided to reserve his judgment until to-morrow morning.

—James E. Clarke, jr., has purchased the O'Hara property in Fraserville, and will rent his farm and retire for life. Mrs. O'Hara leaves at once for Ireland.

—An excursion party came up by boat from Keene to-day, but were unable to go over the lift-lock, as it was their intention. The boat had to be lowered again, and the boat returned down the river.

—There will be a practice of George street church choir on Thursday evening at eight o'clock sharp, when it is desired that every member be present. Miss Winnifred Dobbin will preside at the organ for a few weeks until a permanent appointment is made.

—Typographical Union, No. 248, of Peterborough, will hold their annual excursion to Jubilee Point on the afternoon of August 15th. The committee having details in hand have arranged that members of the union and friends and the business staffs of the several offices will participate. No doubt an enjoyable day will be the outcome. The local papers will go to press early so as to clear up things and leave the afternoon.

—The Bobcaygeon Independent says, "A distinguished party of American engineers passed through on Saturday, the guests of Mr. R. B. Rogers, who took them on the Calumet by courtesy of Mr. Boyd. New York State recently voted one hundred millions for the improvement of the Erie canal, and these gentlemen are from the Advisory Board on the construction. Their visit was mainly to inspect the lift lock at Peterborough, as there are several places on the Erie where similar lifts might be operated advantageously. They were greatly pleased and surprised with the varied beauty and extent of the Kawartha Lakes and much gratified with the hospitality and good fellowship given them during their visit."

Graniteware

THAT WEARS LIKE

GRANITE

We have a better assortment of enamelware than ever before. 3 different qualities.

Try our "Premier" or "Elite" ware if you want the best.

Preserving Kettles from 30c to $1.00.

The BEST STOVE CO.

Next to Post Office.

SECOND DAY'S RACING

STRAIGHT HEATS IN PACING AND TROTTING EVENTS

Minnie Keswick and Rob Roy Carry Off the Winning Honors—Keenly Contested Running Race.

The second day's racing at the Driving Park was in the opinion of a good many even more interesting than the first. The fact that Monday afternoon was a half holiday had helped to swell the attendance on opening day, but there was a fairly large crowd Tuesday, and the events were exciting. There were three events, the 2.29 class pace or trot; the 2.24 class pace or trot and three-quarter mile running race. The entries for the first were Ernie Hunter, owned by Abbott, of Coldwater; Minnie Keswick, owned by Curtis, of Lindsay; Nellie Bay, by Hambly, of Gananoque; Jim Watson, by Grey, of Barrie, and Headlight, by Acton, of Gananoque. For the 2.24 class there were Commodore K., owned by Dennison, of Coldwater; John R. Gentry, by Brooks, of town; Rob Roy, by Powell, of Orillia, and Robt. Henry, by Brown, of Niagara Falls. Only five horses entered the running race, and as a barrier was used, little difficulty was experienced in getting them away. The starters were Michaelmas, by Brewer, of Toronto; Demanton, by McGinnis, of Toronto; Mike Clancy, by Elwood, of Toronto; Logan Landuman, by Boland, of Owen Sound; Golden Cascade, by Paterson, of Toronto.

The first heat of the 2.29 class was very exciting. Ernie Hunter had the pole, with Nellie Bay second, Minnie Keswick third and Jim Watson fourth. Headlight was drawn. Ernie Hunter maintained a lead until the third quarter, when coming down the home stretch Minnie Keswick put on a fine spurt and finished by half a head. It was very exciting. The horses, with the exception of Nellie Boy, were all very closely bunched. The time was 2.24 1-2.

In the second heat Minnie Keswick took the lead from the first and held it until the finish, at no time being in danger. Hunter took second place in the first quarter, but Watson stepped into second place and held it. The horses were all well bunched in the fourt quarter, when Nellie Boy created some excitement by stepping in lead of Hunter for 3rd place. The time was 2.24 1-2.

The order in the first quarter of the third heat was Keswick, Watson, Hunter and Nellie Bay. There was little change in the order during the remaining three-quarters, but it was a very pretty race, the Lindsay horse having plenty of speed and stepping out from the bunch in a fine finish. The time of the final heat was 2.26, and the money went: Minnie Keswick, 1st; Watson, 2nd; Hunter, 3rd; Nellie Boy, 4th. The Lindsay horse has made a very fine record in the races, winning her events on both days in straight heats. Following is the summary:—

Minnie Keswick, c.m...	1	1	1
Jim Watson, b.g......	3	2	2
Ernie Hunter, b.g......	2	4	3
Nellie Boy, b.m......	4	3	4

Time, 2.24 1-2, 2.24 1-2, 2.26.

The 2.24 class also furnished great excitement. The honors went to Geo. Powell's Rob Roy, which won handily in straight heats. This speedy gelding had the pole at the start, with Connors' Blucher 2nd, John R. Gentry third, Commodore K fourth, and Robert Henry fifth. The finish of the first quarter was the same, except that Gentry took Blucher's place at second, and on the end of the first half the horses drew very close, and in the third quarter Gentry looked to be giving Rob Roy a pretty good race for first place. On the home stretch Blutcher showed his metal by stepping in for second place, and won it by a fairly good margin. The time of the heat was 2.24 1-4.

In the first and second quarters of the second heat the order was Rob Roy, Blutcher, Henry, Gentry and the Commodore. At the close of the first lap, however, the Niagara Falls horse stepped into second, and for the remainder of the heat gave Rob Roy an interesting time of it. Commodore K also sprung a surprise by finishing third, with Blucher fourth and Gentry fifth. The time was 2.24 1-4.

It was a race between Rob Roy and Henry for first place in the third heat, but Powell's horse was more than equal to the occasion. In getting away Commodore K's sulky met with an accident, the left wheel being smashed to such an extent that the rubber tire came off, and just at the finish the wheel collapsed entirely. A keen contest took place between Rob Roy and Henry for first place on the home stretch, but the Orillia horse had the wire cinched, and the race ended as follows:—Rob Roy, 1st; Robt. Henry 2nd; Blutcher 3rd; John R. Gentry, 4th and Commodore K. This was also the division of the money. In the last heat it looked from the spectators' pavillion as if Rob Roy see-sawed Henry on the home stretch. The explanation given to the judges was apparently satisfactory, and the finish was announced accordingly. Following is the summary:—

Rob Roy, b.g...	1	1	1
Robert Henry, b.g... .... '...	4	2	2
Blucher, blk. g......	2	4	3
John R. Gentry, blk. s...	3	5	4
Commodore K, g.g...	5	5	5

Time, 2.24 1-4, 2.22 1-4; 2.24 3-4.

The three-quarter mile running race was very exciting. The barrier as a starter is somewhat of a success when compared with the flagging process, which kept the people waiting on the first day. It was hardly satisfactory to Demanton, however, for the bunch was away before he, in his frisky mood, had got a good look in. The first heat finished with Michaelmas first, Mike Clancy second, Golden Cocade 3rd, Golden Landman 4th, and Demanton 5th. Clancy made a fine bid for first place, and in fact, held it for the first half, but evidently could not hold the gait. In the second heat Demanton got a fine start and led the bunch for more than a quarter, when Michaelmas again took the place. Mike Clancy came third, and the Owen Sound horse fourth. This was also the division of the money. The summary:—

Michaelmas... ... .'......	1	1
Demanton...	5	2
Mike Clancy...	2	3
Logan Landuman...	4	4
Golden Cocade...	3	5

Time, 1.16 1-2, 1.16 1-2.

The events for this afternoon promise to be the most interesting of the three days' meet.

AUGUST BUSINESS

We start the Fall Trade in August. Already this store is taking on its Autumn Garb Bright new goods from over the sea are daily making their appearance, which adds to the interest of shopping here.

GOLF JERSEYS

In new designs, from Germany. Colors, White, Cardinal, Navy and Black. All sizes and the prices are decidedly moderate.

$2.00, $2.50 and $3.00 each

FALL OUTING HATS

We have just received a shipment of New Fall Outing Hats in the latest New York Styles, which will be sure to interest early buyers. Some very pretty styles are among the lot, and we will be pleased to show them to you. Prices are very moderate.

New Black Dress Goods

Just to hand from Europe. Our first shipment of Black Dress Goods, including **Broadcloths, Serges** and **Cashmeres.** We intend to give you better values than ever this season.

IN THE MEANTIME WE WILL SELL ALL SUMMER GOODS DURING AUGUST AT A SACRIFICE

Summer Hosiery, Summer Underwear
Ready-to-Wear Suits, Whitewear, etc

Richard Hall & Son

Direct Importers 353-355 George-st

Wear Trade Mark D Suspende Guaranteed. Sold everywhere.

Creme de Menthe Sundae
Maraschino Cherry Sundae
On sale only at HOOPER'S

ANDREW HAIG, M.A.M.D

LATE MEDICAL SUPERINTENDENT OF the Kingston General Hospital, and late Clinical Assistant to Special Hospitals, London, Eng.; Member of the British Laryngological, Rhinological and Otological Society. Diseases of the Eye, Ear, Nose and Throat only. Office and Residence, 290 King Street, near Grand Trunk Station. 25d3m

T. HURLEY OFFERS

7 ACRES choice land, good buildings and orchard, over'ooking electric works, $8,000. Subject to lease.

HUNDRED acre farm, five miles out, $6,000. For sale or lease.

7 ROOM dwelling, central to work, $1,200.
6 ROOMS, stable and large lot, near Auburn, $850.

3 ROOM Cottage and deep lot, central, $450.

STORE, two dwellings, stable and room to build more, $2,500.

FACTORY site for sale or lease, between railways; all good value, on reasonable terms. Write T. Hurley, owner, 356 Sherbourne, Toronto, or O'Connell & Co., Agents, Peterborough.

THE T. M. & M. STORE

Not a Ten Dollar Suit
But a Suit for Ten Dollars

You can go into any Clothing Store and buy a Ten Dollar Suit—all the stores keep them—but you'll get just what you ask for—a TEN DOLLAR SUIT. Now we brought into view this morning, a large number of **All-wool Suits** *that have just been finished for us, to our order, for fall trade, and which we propose to sell for* **Ten Dollars,** *as an illustration of what we can do in the way of a special offering.*

THESE SUITS ARE IN

Single-Breasted and Double-Breasted

And the assortment is complete even to the specially stout sizes.

If you have bought a suit as well made and as nicely finished as one of these for $3 or $4 more than our price of $10, you received your money's worth—which is the same as to say that in buying **THIS** *Suit at* **THIS** *price you receive more. Such is the plain, unvarnished fact.*

$10

SEE THE DISPLAY IN OUR BIG WINDOW

ONE PRICE TO EVERYBODY

Tully Merrell & Meredith

Outfitters for Gentlemen and their Sons

CLEARING SALE OF
Women's Button Boots and Oxford Shoes
—AT THE—
CENTRAL BOOT AND SHOE STORE

160 pairs Women's Kid Button Boots, sizes 2½ to 4, at 1-3 off the original prices

120 pairs Women's Kid Oxfords, sizes 2½ to 4. Original prices $1.25 to $2.00, now 98c.

PHONE 230 R. McWHINNIE 384 GEORGE-ST.

THAT MOWER

Needs sharpening. The grass shows it. Bring the mower to us. We understand the troubles of lawn mowers and can offer relief.

RUBBER ROLLS for Wringers, and TIRES for Baby Carriages.

Metherel's
CYCLE WORKS.
223-5 Hunter-st.

The Daily Review.
TUESDAY, AUG. 2, 1904.

PRISONS OF SILENCE.

Where Convicts Ever Wear Shrouds and Sleep Beside Coffins.

Entombed in a grim castle on the outskirts of Lisbon are some of the most miserable men on earth. These are the inmates of Portugal's deadly prisons of silence. In this building everything that human ingenuity can suggest to render the lives of its prisoners a horrible, maddening torture is done. The corridors, piled tier on tier five stories high, extend from a common center like the spokes of a huge wheel. The cells are narrow, tomblike, and within each stands a coffin. The prison garb is a shroud. The attendants creep about in felt slippers. No one is allowed to utter a word. The doors are unlocked, and the hal. a thousand wretches march out, clothed in shrouds and with faces covered by masks, for it is a part of this hideous punishment that none may look upon the countenances of his fellow prisoners. Few of them endure this torture for more than ten years.

A Five Days' Love Story.

At the present time we are always talking about the rush and hurry of the twentieth century. Are we really so rapid as we think we are? Certainly few girls of fourteen have anything like the amount of experience and emotion in many weeks of life that Juliet, Shakespeare's heroine, had crammed into five days and a half.

The time is thus apportioned: On Sunday the ball took place, and on Monday Romeo and Juliet were married. On Tuesday Juliet took the draft, and on Wednesday she was placed in the tomb. On Thursday Romeo returned, and on Friday the hapless pair committed suicide.

The Japanese Baby.

The Japanese baby's head is shaved in a curious fashion, and never, under any circumstances, does the mother or baby wear a hat or bonnet. Nor does he wear shoes, even in the coldest weather, but his shaven head and his pink toes peep out from the mother's garments, and he rides pickapack, strapped on tightly, happy, chubby, smiling always and dressed, when he is allowed to get out of the binding garments, in the most dainty of kimonos, all embroidered and painted and decorated with the designs which are supposed to typify the final trade or occupation of the infant.

Amusing a Boston Baby.

Mrs. Beanster—Mr. Johnson, won't you please amuse the baby for about five minutes? Mr. Johnson (not of Boston)—I'm afraid I don't know how, Mrs. Beanster. Mrs. Beanster—Just talk a little. She always finds your western grammatical peculiarities so amusing.

His Mistakes.

"I pity the man who can't learn anything from his own mistakes. Now, that's one thing I can do," said Bragg.

"Ah! You're always learning something then, aren't you?" replied Knox. —Exchange.

One radical difference between a boy and a girl is that the girl can get enthusiastic about a treeful of cherry blossoms without thinking of the cherries.

A Mean Bank.

"Madam, you've already overdrawn your account."

"What's that?"

"You haven't any more money in the bank."

"The idea! A fine bank, I think, to be out of money because of the little I've drawn! Well, I'll go somewhere else."

A Philosopher.

Rivers—What do you do when you wake up in the night with jumping toothache? Brooks—I try to be thankful it isn't galloping consumption.

Trying to Forget It.

Mifkins—Hello, old man! What do you think of that cigar I gave you last night? Bifkins—Don't ask me to think. I'm trying to forget it.

Let those who complain of having to work undertake to do nothing. If this does not convert them, nothing will.

The Englishwoman's Latchkey.

Talking about the British aristocracy, a woman who has met it on its native heath tells me that the feminine section of it never stirs out without a latchkey. We carry latchkeys over here, but we don't do it in the British way. The American woman ties her key in the corner of her handkerchief or hides it under the mat or puts it into her purse along with cold cream recipes and car tickets and samples. The Englishwoman parades hers. The woman who knows her tells me that she has seen latchkeys set with precious stones and fastened to long chains. She has seen them gilded and strung from belts; she has seen them with pins on the back of them, worn as brooches. She tells me that the Englishwoman would no sooner leave her latchkey at home than her husband would his bath. The thing is possibly new to the Englishwoman and, being new, is paraded. With us over here it is an old story. Possessing the reality, the symbol is of small moment to us. We are content to leave the latchkey under the mat.

A Philosopher as a Fisherman.

Herbert Spencer once won a curious wager. He was staying for a fishing holiday in the house of Sir Francis Powell, the president of the Scottish academy, and while angling for trout he happened to drop his eyeglasses into a deep pool of the river. In the evening he related his misadventure to his host and the guests, and said that he was prepared to bet that he would recover the pince-nes from the bottom of the pool. His friends declared that this was an impossible feat, but Herbert Spencer still offered to make the bet. His challenge was accepted by one of the visitors. Upon the following evening Spencer returned to the house with the missing eyeglasses. He had fastened a strong magnet on the end of his fishing line and fished for the glasses until it came into contact with their steel rims.

Floating Targets of the Sea.

Even the French and British warships that patrol the Newfoundland coast during the fishery season do not escape the danger of icebergs, crowded with men and carefully navigated though the vessels are. The ice masses serve a novel purpose for the fleets all the summer through, being used as targets for big gun practice. When a specially formidable one drifts along past St. John's a cruiser slips her moorings and runs to sea after it, pelting it with projectiles until she fires away her allowance. It is one of the sights of St. John's, the endless procession of icebergs of every size and shape that drift by day after day, charming the eye and cooling the summer atmosphere. Sometimes they ground in the harbor mouth and prevent ships entering or leaving.—P. T. McGrath in McClure's.

Palestine.

When one thinks of the great events that have taken place in the Holy Land, the multitude of cities, villages and towns, the countless millions who have been born there and whose bones now lie in its rock ribbed hills, the small dimensions of Palestine are almost startling. West of the Jordan, where most of the historic events took place, there are only 3,800 square miles, including all the geographical divisions now called Palestine. Including the land both east and west of the Jordan, the total area is 9,840 square miles. The length of Palestine from north to south is about 150 miles. It varies in breadth from twenty-three to eighty miles.

Wanted None of His Art.

At a dinner in London, Theodore Watts-Dunton said: "It isn't generally known that Turner, the painter, and Dr. Augustus Pritchard once lived together for a year in Cheyne row. The painter and the physician had a fine garden, and they took a good deal of pride in their flowers. But the garden gate did not work well, and one day Turner, because it wouldn't open, pettishly gave orders that it be nailed up. It was thought that this odd act would enrage Augustus Pritchard, but, on being told of it, all he said was, 'Oh, well, I don't care what Turner does to the gate, so long as he doesn't paint it.'"

Colds.

Every one knows when he contracts a cold on the chest. Not so with cold in the kidneys and bowels. The kidneys, however, are the weak point in many men and women nowadays, and they may be well protected by wearing a roll of white flannel, which should be about a foot wide and go twice around the waist for winter and once for summer. Try it, reader, if you have any tendency to bladder or kidney trouble.—Exchange.

The Encore.

"That's it!" exclaimed Mrs. Bascom at the concert as the singers came out again in response to an encore. "Make 'em do it over again until they get the thing right."

On Trial.

John—How many servants do you keep? James—Keep? We don't keep any. About two a week come to try us. —New York Tribune.

INVESTING MONEY.

Be Sure of Your Scheme Before You Risk Your Savings.

Don't tie yourself or your money up. Don't risk all your savings in any scheme, no matter how much it may promise. Don't invest your hard earned money in anything without first making a thorough and searching investigation. Do not be misled by those who tell you that it is "now or never" and that if you wait you are liable to lose the best thing that ever came to you. Make up your mind that if you lose your money you will not lose your head and that you will not invest in anything until you thoroughly understand all about it. There are plenty of good things waiting. If you miss one there are hundreds of others. People will tell you that the opportunity will go by and you will lose a great chance to make money if you do not act promptly. But take your time and investigate. Make it a cast iron rule never to invest in any enterprise until you have gone to the very bottom of it, and if it is not so sound that level headed men will put money in it do not touch it. The habit of investigating before you embark in any business will be a happiness protector and an ambition protector as well.—Orison Swett Marden in Success.

BITING THE THUMB.

It Used to Be Considered a Pledge of Mortal Revenge.

In "Romeo and Juliet" the servants of Capulet and Montague begin a quarrel by one biting his thumb at the others. Commentators have regarded this act as an insult, quoting the following passage from Decker's "Dead Term:" "What swearing is there, what shouldering, what jostling, what jeering, what biting of thumbs to beget quarrels!"

Sir Walter Scott, however, in a note to the "Lay of the Last Minstrel," says, "To bite the thumb or the glove seems not to have been considered upon the border as a gesture of contempt, though so used by Shakespeare, but as a pledge of mortal revenge." It was thus accounted to be a solemn assurance that at the proper time the sword should settle the dispute or purge the offense.

Something of the sort may have prevailed among the Romans, for it is thought that the Latin pollicerl, to promise, is derived from pollex, the thumb.

In cases of diphtheria onions in the form of a poultice and a sirup are said to have an almost magical effect. The poultice in this case is made of the raw onion pounded to a pulp and bandaged around the throat well up to the ears, changing as often as the mass becomes dry. A poultice of the same on the sole of each foot reduces the fever. The mucilaginous properties of onion juice make it specially soothing to the inflamed mucous membrane and therefore acceptable in case of whooping cough, croup or diphtheria. An excellent way to make the sirup is to cut the onion into slices, sprinkle plentifully with sugar and press between hot plates and a heavy weight until all the juice is extracted.

Mirror, Crystal and Sword.

The three symbols of the imperial house of Japan are the mirror, the crystal and the sword, and they are carried in front of the emperor on all state occasions. Each has its significance. "Look at the mirror and reflect thyself," or, in other words, "Know thyself," is the message of the mirror. "Be pure and shine" is the crystal's injunction, while the sword is a reminder to "Be sharp."

The Search For Success.

This is my advice to young men seeking for success: Fix your eye on England, fix it on Alaska, fix it on the moon, collect beetles, desire tram tickets, demand lost boot laces, die for dead cats—do any of these things and you may have your will. But do not fix your dreams upon success, for the bones of those dreamers are wrecks along the shore.—G. K. Chesterton in London News.

Usually.

It is usually the young woman who wouldn't have the best man in the world who snaps at the first offer, and the man who is the most cynical about matrimony is pretty sure to propose to the first woman who gives him an opportunity.

Flint and Steel.

Mrs. Highmore (with cold dignity)—To what am I indebted for the honor of this visit? Unexpected Caller—To your careless servant, perhaps, madam. I dare say she forgot that you were not at home.

The Truth.

"Mr. Hardup must have used a great deal of flattery to win the heiress."

"No; he simply told her the truth."

"Indeed?"

"Yes; he said he couldn't live without her."

Spiteful.

Miss Oldgirl—I don't like the color of my hair. Miss Youngthing—Don't let that bother you, my dear. It can't be long now before it turns gray.

Hair Raising.

Just when the mutilation of the dead by tearing the skin from the head began will never be known, for the origin is lost in the midst of ages, the record extending back beyond even the mythical period of man's existence. In the book of Maccabees it is recorded that at the termination of one of the battles of which that bloody history is so full the victorious soldiers tore the skin from the heads of their vanquished foes. This would be evidence that the custom of scalp taking was one of the indulgences even of those people of whom we have record in the Bible.

Be it as it may, it is an established fact that the custom is a universal one, so far as savage man is concerned. Whether ethnologists can build a theory of a common origin of man from this or not, or whether this can be taken as an evidence that the Indians are the descendants of the lost Israelite tribes because of their habit of securing mementos of hair from their fallen enemies, is something time alone will develop. Be that as it may, it is a fact that all Indian tribes, to a certain extent, scalp their enemies who have fallen in battle.—London Globe.

Curious Fact in Natural History.

An incident which will be interesting to naturalists is told in a recent number of the Scotsman. One of the foresters in the employ of the Marquis of Lothian was returning from his work when he noticed a wild duck flying from a larch tree. On close examination he observed a common brown owl looking down from what appeared to be a nest in the cleft of the tree about thirty feet from the ground and apparently near the place from which the duck had flown. Curiosity prompted him to climb to the place, which he did with great difficulty. The owl on his approach flew off, and to his surprise he found in the nest two eggs—an owl's and a wild duck's. It is not uncommon for both owls and ducks to build their nests high up on trees, but it is unheard of for one nest to be appropriated by both birds.

A Clever Minister.

"To the town of Norridgewock, in Maine," said a clergyman, "a strange minister once came to preach. He preached duly, and after the sermon was over he mingled with the congregation, expecting that some one would invite him to dinner. One by one, however, the congregation departed, offering the hungry minister no hospitality, and he began to feel anxious. Where was he to eat? As the last deacon was leaving the church the minister rushed up to him and shook him warmly by the hand.

"'I want you to come home and dine with me,' the minister said.

"'Why, where do you live?' said the deacon.

"'About thirty miles from here.'

"The deacon reddened. 'Oh, you come and dine with me instead,' he said."

A Gypsy Prophecy.

An English magazine relates a curious instance of gypsy prophecy. The third Earl of Malmesbury, as Lord Fitzharris, was riding to a yeomanry review near Christchurch, when his orderly, some distance in front, ordered a gypsy woman to open a gate. The gypsy woman quietly waited till Lord Fitzharris and his staff rode up, when she addressed them, saying, "Oh, you think you are a lot of fine fellows now, but I can tell you that one day your bones will whiten in that field." Lord Fitzharris laughed and asked her whether she thought they were going to have a battle, adding it was not very likely in that case they would choose such a spot. More than forty years later the field was turned into a cemetery.

A Country of Linguists.

Almost every native of Iceland, even the peasants and fishermen, can speak at least one foreign language besides his local Danish dialect. Some years ago it became a fad to study languages, and now a person speaking only one tongue is looked down upon as extremely ignorant. English leads; then come German and French. Papers in these three languages are read extensively in Iceland and may be found in all the village reading rooms.

The Head and Feet.

The connection between the head and feet is well known. A hot head is ordinarily relieved by a hot footbath. So cold feet tend to congest the brain and other internal organs. Sometimes cold feet are caused by tight lacing or tight fitting shoes. But it is as much a suicidal act to hasten death by compressing the lungs or the feet as by compressing the neck with a rope.

A Serious Decision.

Beatrix (aged six, after remaining in deep thought for quite two minutes, addressing her mother, who has been choosing frocks for her)—Mummy, dear, before you buy the frocks, I've thought it all over, and I think I'd rather be a boy.—London Tit-Bits.

Confined to His Room.

Benefactor—How is your husband now, my dear woman? Poor Woman—I am sorry to say, sir, he is confined to his room. Benefactor—Could I see him? Poor Woman—Possibly, sir, if you applied at the county jail.

The Leopard and the Kid.

To illustrate how perfectly he had the animal under control Professor Bach of Berlin once put a live kid in the cage with a leopard. Then the professor fixed his glittering eye on the savage beast and willed that he should remain quiescent. There was something wrong with the thought transference, for the leopard immediately changed his spots, and so did the kid. A bleat, a growl and a crunch, and the illustration was ruined.

Milk and Bright's Disease.

A physician suffering with Bright's disease and weighing 155 pounds began to restrict himself exclusively to a milk diet, taking one quart at each meal, or three quarts daily. Soon no traces of his former ailment was perceptible. He gained thirty pounds in flesh, and this notwithstanding constant attention to professional duties both day and night. —Chicago News.

An Experienced Opinion.

Father—Daughter, Algernon Von Spook wants to marry you. Daughter—What! That man! Why, papa, I wouldn't have him. He hasn't any sense. Father—Of course not; of course not. You don't suppose he would be wanting to get married if he had, do you?

Got It.

"Fact is," said the one man, "I married because I was lonely as much as for any other reason. To put it tersely, I married for sympathy."

"Well," said the other man, "you have mine."

Herculean Labors.

Naggsby—What did he leave to charity? Waggsby—He left it the biggest job it ever tackled—that of covering his multitude of sins.

ABSOLUTE SECURITY.

Genuine
Carter's
Little Liver Pills.

Must Bear Signature of
Brent Good
See Fac-Simile Wrapper Below.

Very small and as easy to take as sugar.

CARTER'S LITTLE LIVER PILLS.
FOR HEADACHE.
FOR DIZZINESS.
FOR BILIOUSNESS.
FOR TORPID LIVER.
FOR CONSTIPATION
FOR SALLOW SKIN.
FOR THE COMPLEXION
Price 25 Cents | Purely Vegetable.

CURE SICK HEADACHE.

CANADIAN PACIFIC

$21.50
ST. LOUIS
AND RETURN

From Peterboro. Good for 15 days. Stopover at Canadian points, Detroit and Chicago. Proportionate rates from other points.

Through sleeper for St. Louis leaves Toronto at 7.55 p.m. daily.

Apply to Canadian Pacific Agent, or A. H. Notman, Assistant General Passenger Agent, Toronto.

GRAND TRUNK RAILWAY SYSTEM

THROUGH SLEEPERS
—TO—
World's Fair

11.45 a.m. train connects at Toronto with through Pullman Sleepers for St. Louis.

$21.50 ROUND TRIP — With stop over privileges at Chicago, Detroit and intermediate Canadian stations.

THE NEW SERVICE IS VERY CONVENIENT
7.30 a.m. Fast Express for Lindsay, and Toronto, arriving 10.10 a.m.
Fast Express leaves Toronto 7.30 p.m., arriving Peterborough 10.35 p.m.

For tickets, illustrated literature, regarding World's Fair, and full information, call on

W. BUNTON, C.P. & T.A.
F. SANDY, Station Agent.

Toronto Savings AND Loan Company
415-437 George-st., Peterboro.

HON. GEO. A. COX..... President

PAID-UP CAPITAL. $1,000,000.00
RESERVE FUND 600,000.00

SAVINGS DEPARTMENT

3½% Interest, compounded half-yearly, allowed on deposits of ONE DOLLAR and upwards.

ABSOLUTE SECURITY and PROMPT SERVICE is the basis upon which we solicit your account.

MONEY TO LOAN

At lowest current rates of interest. Further information furnished on application to

W. G. MORROW, Manager.

RAPHIA
The newest material for Hats.
On sale at the REVIEW OFFICE.

Architecture

E. M. STOREY
ARCHITECT, ETC., 172 Wellington Street, Kingston, Ont. All orders promptly attended to and guaranteed satisfactory in every particular.

Medical

T. POPHAM McCULLOUGH
M. D., EYE, EAR, NOSE AND THROAT. Office—Removed to No. 166 Brock Street, Peterborough.

Dental

DR. H. A. WOOD
DENTIST
Dental Rooms No. 408½ (upstairs) George St., opposite Adam Hall's. Phone No. 20. Day or night.

DR. R. F. MORROW
MASTER OF DENTAL SURGERY, and Gold Medalist, R. C. D. S. Office in his old stand over China Hall, Room No. 1, Corner of George and Simcoe Streets.

Legal

R. E. WOOD
BARRISTER, SOLICITOR, ETC. Office in the Bank of Commerce Building. MONEY TO LOAN.

W. H. MOORE
BARRISTER, SOLICITOR, in the Supreme Court, etc. Office—Corner of George and Hunter Streets, over Bank of Toronto.

O'CONNELL & BULL
BARRISTERS, SOLICITORS, ETC. Office 154½ Hunter Street, two doors West of Post Office, Peterborough. MONEY TO LOAN.
D. O'CONNELL — G. L. T. BULL

HALL & HAYES
BARRISTERS, SOLICITORS & NOTARIES PUBLIC, Hunter Street, Peterborough, next to English Church. MONEY TO LOAN at the lowest rates of interest.
E. H. D. HALL — LOUIS M. HAYES

HALL, MEDD & DAVIDSON
Successors to Stratton & Hall.
BARRISTERS, SOLICITORS, ETC., Peterborough, Ont. Office—Corner of Hunter and Water Streets, over Bank of Commerce.
E. H. HALL — S. T. MEDD — W. S. DAVIDSON

EDMISON & DIXON
BARRISTERS, SOLICITORS, ETC. Office in Claxton's Block, Corner Hunter and George Streets, over Dickson's Store.

DENNISTOUN, PECK, KERR & STEVENSON
BARRISTERS, SOLICITORS, NOTARIES, ETC., 415 Water Street, Peterborough.
R. M. DENNISTOUN — F. D. KERR
E. A. PECK — A. STEVENSON

Money

ROGER & BENNET
BARRISTERS, SOLICITORS, ETC., 376 Water Street, Peterborough. Telephone No. 132.
MONEY AT EASY TERMS 5 PER CENT.

ONTARIO BANK
PETERBOROUGH BRANCH
General Banking Business Transacted

SAVINGS BANK DEPARTMENT
HIGHEST RATES OF INTEREST allowed on deposits of $1.00 and upwards. Corner Water and Simcoe Streets.
J. N. RANE Manager

Coal for Sale

SEE ME BEFORE BUYING YOUR COAL.

We Buy All Kinds of Junk

AND PAY THE HIGHEST MARKET PRICES.

Geo. Stevens

The Daily Review.

TUESDAY, AUG. 2, 1904.

DOWN LADDER TO DEATH

Six Men Dropped Dead in Succession Without Warning.

Most Disastrous Mine Accident New Ontario Has Ever Had Occurred on Tuesday Morning at Shakespeare Mine at Webbwood—No Chance of Rescue—Manager MacMillan, a Victim, Only a Week in Office.

Sault Ste. Marie, Aug. 3.—So far as loss of life is concerned the most disastrous mine accident New Ontario has ever had occurred yesterday forenoon at the Shakespeare Mine, near Webbwood, east of here. Six men are dead as a result of it, including the manager and chief mine engineer. Their names are:

N. MacMillan, Soo, mine manager; Peter Reid, Little Current, mine engineer; John Walters, John Disby, Webbwood, miners; Peter Grant, Marstay, miner; Edward Latour, miner.

The heavy casualty list was caused by fumes gathering at the bottom of the mine shaft, following upon a blast. The shaft is 10 feet deep and perpendicular. Ladders are used for ascending and descending. The men who went down to their death in the morning either did not know of the condition of the shaft or thought there had been sufficient time following the explosion for the fumes to pass out.

Dropped Dead in Succession.

Evidently these were so heavy that they would not mingle with the air, and the moment the men descending the ladders entered the portion occupied by the fumes they were overcome without even an opportunity to give a word of warning to their fellow workmen following. It was just a succession of men dropping dead off the ladders to the bottom of the shaft all unknown to those on the surface. When the fate of the miners was learned shortly after there was the greatest consternation among those about the mouth of the shaft, the terribleness of the situation being intensified by their inability to attempt a rescue.

No Chance of Rescue.

If there had been any opportunity whatever of getting the unfortunate men out it would have been grasped eagerly, but there was none, and the only thing to do was to wait until the gases in the bottom of the shaft had dispersed. The bodies were taken out yesterday. Coroner Dr. Flaherty will hold an inquest into the cause of death. He inquired yesterday of the advisability of that course and was instructed to proceed. The inquest will likely be held to-day, and Mr. Kehoe will go down to represent Crown Attorney J. J. Kehoe for the Crown.

Manager Only a Week in Office.

Immediately after the receipt of word of the accident, J. B. Miller, a prominent member of the company owning the property, former Manager Captain McKenzie and Joseph Webb went from here to Webbwood. The people of the Soo are taking a deep interest in the particulars, as Mine Manager MacMillan was up to a few days ago a resident of the town. It was only a week ago that he was appointed to the position. He formerly managed the Mikado mine in the Lake of the Woods district, and had previous experience in South Africa. He leaves a wife and two children, who went from here to Webbwood last Wednesday to make their home with him.

Fell 20 Feet, May Die.

Toronto, Aug. 3.—Early yesterday morning a young Englishman named Arthur Wheeler, employed in Hon. E. J. Davis' tannery at Newmarket, was brought to the Western Hospital suffering from internal injuries received in a fall from a building. The man was wheeling a barrowful of cement on a building 20 feet high, lost his balance and fell. His condition is critical.

OVER A PRECIPICE.

Chancellor Burwash Hurt in An Accident in the Northwest.

Winnipeg, Man., Aug. 3.—Chancellor Burwash and Dr. John Burwash of Victoria University, Toronto, with their wives and Miss Burwash, had a miraculous escape in a runaway accident on a steep hill at Calgary, near P. Burns' ranch, last evening. The party were driving a pair of bronchos in a democrat, when the horses became unmanageable on the hill, and carried them over a precipice. The ladies and Dr. John Burwash jumped and saved themselves. The chancellor went over with the vehicle under the horses' heels. He was badly shaken up, and had nine stitches put in his hand. Dr. John Burwash had his shoulder dislocated by jumping.

Heavy Man Drowned.

Kingston, Aug. 3.—George Zeigler, sr., a retired brewery employe, went to Lake Ontario Park yesterday forenoon, and in the afternoon his lifeless body was found in the water. He was a heavy man. It is thought that, as he suffered from spasms from weak heart, he had been subjected to one and had fallen face down into the water.

Ontario Woman Drowned.

Fire Island, N. Y., Aug. 3.—Ada Oughtred, whose mother's home is at Onondaga, Ont., and a man named Pomeroy Washington, were drowned here yesterday. Their bodies were recovered.

Took Fit and Drowned.

London, Aug. 3.—John Selkirk, aged about 20 years, employed as an elevator boy at the Masonic Temple Building, while fishing at Hunt's dam yesterday afternoon, was seized with an epileptic fit and fell into the water and was drowned.

Burned to Death.

Penetanguishene, Aug. 3.—On Friday afternoon a little 6-year-old child of Mr. Johnston, who lives over a general store, was burned so badly that she died on Saturday. Her little body was burned almost to a crisp from the knees up.

Jumped to Death.

London, Aug. 3.—Arthur Stonehouse, a fireman on the Grand Trunk Railway, received fatal injuries by jumping from his engine Monday. He died here yesterday morning.

Kicked By a Horse.

London, Aug. 3.—While attempting to catch a horse in a pasture Benjamin Beres, a young farmer, of lot 13, concession 10, London township, was kicked in the forehead. His skull is crushed in, and the doctors who operated on him say that he cannot recover.

Suicide in a Shed.

Berlin, Aug. 3.—George Kalb, aged 40, was found dead, hanging by the neck from a cross-piece in the shed at the King street Mennonite Church, yesterday afternoon, having evidently been hanging there several hours when found by Frank Litfin.

Duchess Slightly Hurt.

London, Aug. 3.—Consuelo, Duchess of Marlboro, was thrown from a horse Monday evening in Blenheim Park and considerably bruised and shaken.

Mrs. Paget Fell Down Shaft.

London, Aug. 3.—Mrs. Arthur Paget, wife of Major-General Paget, Scots Guards, was injured Monday night as a result of falling down the elevator shaft of her London residence. Her thigh was fractured and her knee injured.

WILL JUST GIVE ADVICE.

Presence of Colonials on Imperial Defence Committee Does Not Impose Obligation in Any Way.

London, Aug. 3.—(C. A. P.)—The House of Commons yesterday passed the supplementary vote of £2,960 for salaries for the new permanent staff of the Defence Committee.

Sir John C. R. Colomb declared that the establishment of the Defence Committee did more for the safety of the Empire and for economy and efficiency than any steps taken by any Government in the past.

Premier Balfour, speaking of the measure, said that one very great merit of the committee was that it had no executive authority. This was especially valuable from the point of view of its relations with the Defence Committee and with the self-governing colonies of the Empire, over which no office in Britain exercised control. When any problem of defence came up which touched the colonies nearly, or when the colonies took a closer interest in the problem of Imperial defence as a whole, he hoped "we might have the advantage of their assistance in our councils."

He was perfectly certain the self-governing colonies would never allow any representative of theirs to come to the Defence Committee if the committee with that addition had the smallest authority to impose obligations either financial, political, military or naval, on the colonies they represented. With a Defence Committee so constituted as this was, they could give advice and the advice would likely be taken by the home departments.

Canada Able to Supply.

London, Aug. 3.—(C.A.P.)—London firms have received a message from Canada, stating that sufficient beef stock is ready for shipment to fill any gap in American consignments.

Has Neuritis.

London, Aug. 3.—(C.A.P.)—General J. W. Laurie, Conservative member for Pembrokeshire, is suffering from neuritis, and will not attend Parliament further this session. He sails for Montreal by the Lake Champlain.

Considering It.

London, Aug. 3.—(C.A.P.)—Sir H. Vincent has been asked by the Premier to postpone his question with reference to a colonial conference on the fiscal policy.

The Standard says it is inferred from this that the Government is considering the suggestion made by Mr. Chamberlain on Monday.

Good for Baby

Any baby will thrive on Nestlé's Food. It is wholesome, nourishing and easily digested. Twenty five years of use has proved its value.

Nestlé's Food

Sample (sufficient for eight meals) Free.

LEEMING, MILES & CO., MONTREAL.

Charged With Murder.

Vancouver, B. C., Aug. 3.—Mr. Robert Telford, arrested on Saturday in connection with Miss Hattie Bowell's death, appeared in the police court yesterday morning. The charge was amended to one of murder, to which the accused pleaded not guilty, and the case was formally remanded till to-day. Joseph Martin strongly contended for bail for the accused, but his application was refused. A warrant has been issued for David McHarg, who is said to have been responsible for Miss Bowell's condition. He is reported to be in Portland, Ore. McHarg was commercial traveler for a local firm.

Cordasco Deposed.

Montreal, Aug. 3.—As a result of Judge Winchester's investigation into the importation of Italians, which cursed Montreal last spring, they changed their methods of engaging these foreign laborers. Antonio Cordasco, "King of Italian laborers," who was shown at the investigation to have made such handsome profits out of employment of Italian immigrants for the C. P. R., has been deposed, and Mr. Spencer, of the C.P.R. staff, will, in future, look after the Italians for the road.

RAILWAY BANDITS.

Three Canadians Among Victims in a Daring Train Hold-Up.

Chicago, Aug. 3.—Four highwaymen, all heavily armed, and two of them wearing masks, Monday night held up the passengers on the Illinois Central's Chicago and St. Louis express train, known as the "Diamond special," on the outskirts of Chicago, as it neared Matteson, Ill. The robbers secured all the money and valuables, worth about $1,000, carried by the thirty passengers in the two Pullman sleepers, stopped the train and escaped in the darkness. William Toolen of Lansing Mich., and Leonard Christmas of Ottawa, Canada, who were beaten on the head, were able to walk from the train, but Toolan was in a dazed condition. Among the other passengers who were robbed was W. H. Lavelle of Toronto.

L. V. Combs, conductor of the train said he was positive that the men who robbed them were former railroad employes.

Lavelle Had $50.

Toronto, Aug 3.—William Lavelle of 597 West Queen street, one of the passengers in the holdup, left on Monday morning's train. He had with him about $50 in cash, and was going through to St. Louis to see the fair and visit his uncle. It was his first trip of any great length. He is 24 years of age.

$39 From Two Canadians.

St. Louis, Mo., Aug. 3.—Among the victims of the Diamond Special train robbery were Leonard Christmas of Ottawa, Ont., who was wounded in the head by the bandits and robbed of $29, and his companion, A. W. Bowles of St. Mary's, Ont., who was robbed of $10.

Christmas yesterday made the following statement: "I was in the smoking car. Two men came and said: 'Throw up, throw up, your hands.' I started to throw them up and saw one man move toward me. I struck out at him and was hit by a revolver in the hands of the other robber. I tumbled over against a seat and rolled back into the aisle at their mercy."

SOLDIERS PILLAGE THE MARKET.

High Prices For Merchandise Causes Turmoil in Hayti.

Port Au Prince, Hayti, Aug. 3.—The most serious disorders are anticipated here. The population is very much excited by the continuous rise in the price of all merchandise and a band of soldiers yesterday made an attempt to pillage the central market and the shops in that vicinity.

Other troops and police immediately intervened, and re-established order. All the stores in Port Au Prince, however, are now closed.

During the day a number of Syrians were stoned in the streets, two of them were wounded and their stalls, surrounding the central market, were destroyed by soldiers.

Piles To prove to you that Dr. Chase's Ointment is a certain and absolute cure for each and every form of itching, bleeding and protruding piles, the manufacturers have guaranteed it. See testimonials in the daily press and ask your neighbors what they think of it. You can use it and get your money back if not cured. 60c a box, at all dealers or EDMANSON, BATES & Co., Toronto.

Dr. Chase's Ointment

THE MARKET REPORT

Peterborough Market

WHEAT	
Wheat	$ 0 85 to 0 90
FLOUR AND MEAL	
Flour, family, cwt	$ 2 50 to 2 75
Flour, bakers', cwt	2 90 to 3 00
COARSE GRAIN	
Barley, per bushel	0 40 to 0 43
Peas, small	0 60 to 0 70
Peas, mummies	0 60 to 0 70
Oats	0 32 to 0 34
Buckwheat	0 45 to 0 50
Rye	0 40 to 0 48
WOOL AND HIDES	
Wool, unwashed	0 06 to 0 07
Fleece Wool	0 11 to 0 18
Veal Calf Skins	0 08 to 0 10
Deacons	0 40 to 0 50
Beef Hides, per cwt	6 50 to 7 00
Sheepskins	0 50 to 0 60
MEAT, POULTRY AND DAIRY PRODUCE	
Beef by the ½, per cwt	7 00 to 9 00
Mutton, per lb	0 08 to 0 10
Lamb, quarter	1 25 to 1 50
Dressed Hogs, per cwt	6 00 to 6 50
Pork by the ½, per lb	0 08 to 0 09
Lard	0 13 to 0 14
Chickens, per pair	0 70 to 1 00
Ducks, per pair	0 80 to 1 00
Geese, each	0 80 to 1 25
Turkeys, each	1 00 to 1 50
Butter, fresh roll, per lb	0 18 to 0 20
Butter, crock	0 16 to 0 18
Eggs, per doz	0 17 to 0 22
LIVE STOCK	
Cattle, exporters	0 4 to 0 04½
Choice butchers, steers & heifers	0 4¼ to 0 4½
Light heifers and cows	2 50 to 3 00
Feeders, 1000-1100	3 25 to 3 50
Stockers	0 3 to 0 03¼
Hogs, select, 120-160	4 90 to 5 00
Fats and heavies	4 25 to 4 50
Lights	4 25 to 4 50
Sows	3 25 to 3 50
Stags	0 1½ to 0 02
Sheep	3 25 to 3 75
Lamb, per lb	0 04 to 0 05
GENERAL	
Potatoes	0 50 to 0 60
Carrots	0 40 to 0 45
Wood, hard	6 50 to 8 00
Wood, soft	3 00 to 5 00
Straw, per load	2 00 to 3 00
Tallow, rendered, per lb	0 06 to 0 08
Hay, timothy, per ton	8 00 to 9 00
Hay clover, per ton	7 00 to 8 00

Wheat Higher at Liverpool and Chicago—Live Stock Markets—The Latest Quotations.

Tuesday Evening, Aug. 2.

Liverpool wheat futures closed to-day 1¼d to 1½d higher than Friday and corn futures 1½d higher.

At Chicago September wheat closed 2⅝c higher than yesterday, September corn 2⅛c higher and September oats 1¼c higher.

FOREIGN MARKETS.

London, Aug. 2.—Close—Corn—Spot quotations, American mixed, 21s. Flour—Spot quotations, Minneapolis patents, 27s. Wheat—On passage, buyers and sellers apart. Corn—On passage, sellers have withdrawn.

LEADING WHEAT MARKETS.

	Sept.	Dec.
New York	99⅛	98¼
St. Louis	92¾	95¼
Duluth	96⅝	92¼
Toledo	96¾	97½
Detroit	97½	98½

TORONTO ST. LAWRENCE MARKET.

Grain—		
Wheat, white, bush	$0 90	to $1 00
Wheat, red, bush	0 94	0 96
Wheat, spring, bush	0 92½	....
Wheat, goose, bush	0 81	....
Beans, bush	1 35	....
Barley, bush	0 46½	....
Oats, bush	0 39	0 40
Rye, bush	0 58	....
Peas, bush	0 55	....
Buckwheat, bush	0 47	0 48

LIVERPOOL GRAIN AND PRODUCE.

Liverpool, Aug. 2.—Wheat—Spot, nominal; futures, steady; September, 6s 9⅝d; December, 6s 10¼d.

Corn—Spot, American mixed, new, quiet; 4s 4½d; American mixed, old, steady, 4s 6d; futures, quiet; September, 4s 5d; October and November, nominal; American mixed, steady, 4s 6d; the receipts of wheat for the past three days, 220,000 centals, including 28,000 centals American.

Receipts of American corn for the past three days, none; weather, overcast. The receipts of grain for the past week are as follows:

Wheat from Atlantic ports, 36,200 quarters; Pacific ports, none; other ports, 115,000 quarters.

The imports of American corn for the past week were 20,400 quarters.

NEW YORK DAIRY MARKET.

New York, Aug. 2.—Butter—Rather firmer, but unchanged in prices; receipts, 19,478. Cheese—Quiet and unchanged; receipts, 11,492. Eggs—Steady and unchanged; receipts 14,530.

CATTLE MARKETS.

Cables Easier—Cattle and Hogs at U.S. Centres Quoted Lower.

London, Aug. 2.—Cattle are easier at 11c to 11¾c per lb.; refrigerator beef 11¼c to 11½c per lb. Sheep 10½c to 12c dressed weight.

TORONTO LIVE STOCK.

Receipts at the city market were 75 carloads, consisting of 1044 cattle, 818 hogs, 921 sheep, 63 calves and 883 hogs to Park, Blackwell.

Exporters—Choice, well-finished, heavy exporters are worth $4.70 to $5 per cwt.

Export bulls—Choice export bulls sold at $3.75 to $4; medium at $3.50 to $3.75.

Export cows—Prices ranged from $3.50 to $3.75 per cwt.

Butchers'—Choice picked lots of butchers', equal in quality to best exporters, 1150 to 1200 lbs. each, sold at $4.50; loads of good at $4 to $4.25; medium at $3.75 to $4; common at $3 to $3.50; rough and inferior at $2.75 to $3 per cwt.

Feeders—Feeders weighing from 950 to 1050 lbs., of fair quality, sold at $4 to $4.25 per cwt.

Stockers—Choice yearling calves sold at $3.00 to $3.25; poorer grades and off-colors sold at $2.25 to $2.50, according to quality.

Milch cows—Milch cows and springers sold at from $30 to $50.

Sheep—Export ewes sold at $3.75 to $3.90, export bucks at $2.75 to $3 per cwt.

Spring lambs—Prices ranged from $2.50 to $4.25 each.

Hogs—Prices for straight loads, fed and watered, were $5.40 per cwt.; and $5.15 for lights and fats.

Veal calves—Prices ranged from $3 to $10 each and $5.25 to $5.75 per cwt.

EAST BUFFALO CATTLE MARKET.

East Buffalo, Aug. 2.—Cattle—Receipts, 800 head; dull; prime steers, $5.80 to $6; shipping $4.75 to $5.25; butchers', $4 to $5; heifers, $2.25 to $4.50; cows, $2.75 to $4; bulls, $2.75 to $4; stockers and feeders, $2.50 to $3.75.

Veals—Receipts, 100 head; firm; $5 to $7.25.

Hogs—Receipts, 5100 head; 10c to 15c lower; fairly active; heavy, $5.60 to $5.65; mixed, $5.65 to $5.70; yorkers, $5.50 to $5.80; pigs, $5.70 to $5.75; roughs, $4.60 to $4.80; stags, $3.50 to $4.25; dairies, $5.40 to $5.70.

Sheep and lambs—Receipts, 800 head; sheep, steady; lambs, slow; lambs, $5 to $7; yearlings, $5 to $5.75; wethers, $4.75 to $5; ewes, $4 to $4.50; sheep, top, mixed, $2 to $4.50.

NEW YORK LIVE STOCK.

New York, Aug. 2.—Beeves—Receipts, 1588; no trading; feeling weak; dressed beef slow at 8c to 10½c; extra beef, 11c; shipments, 1161 cattle, 1018 sheep and 4000 quarters of beef; to-morrow, 2500 quarters of beef.

Calves—Receipts, 177; feeling trifle weak; prime veals, $8; buttermilks, nominal; dressed calves, steady; city dressed veals, 10c to 12½c; extra, 13c; country dressed, 7c to 10½c.

Sheep and lambs—Receipts, 6737; sheep, steady; lambs, 15c to 30c lower; sheep, $3.25 to $5; culls, $2 to $3; lambs, $6.50 to $7.75; general sales, $6.50 to $7.50; culls, $4.

Hogs—Receipts, 2891; barely steady.

CHICAGO LIVE STOCK.

Chicago, Aug. 2.—Cattle—Receipts, 3000; Texans, 1500; market slow; good to prime steers, $5.25 to $6.25; poor to medium, $4 to $5.20; stockers and feeders, $2 to $3.85; cows, $1.50 to $4; heifers, $2 to $4.25; canners, $1.50 to $2.50; bulls, $2 to $4; calves, $2.50 to $6; Texas-fed steers, $3.50 to $5.50; western steers, $3.75 to $3.85.

Hogs—Receipts, 15,000; steady to 5c lower; mixed and butchers', $5.15 to $5.45; good to choice heavy, $5.25 to $5.47½; rough heavy, $4.80 to $5.15; light, $5.15 to $5.45; bulk of sales, $5.25 to $5.40.

Sheep—Receipts, 14,000; market steady; good to choice wethers, $3.75 to $4.25; fair to choice mixed, $3 to $3.75; native lambs, $4 to $7.

CHEESE MARKETS.

Ingersoll, Aug. 2.—At the cheese market held here to-day there were 670 offered, of which 200 were white; 200 sold at 7⅝c; balance sold on curb at 7½c.

Campbellford, Aug. 2.—There were 1340 cheese boarded here to-day; Magrath got 800, Brenton 80, Bird 400 at 7 9-16c; balance refused 7½c.

A Short Story.

Chapter I.—"I think you are just the bestest, goodest husband in all the world!"

Chapter II.—"I wonder how much she wants?"

Chapter III.—"And he gave it to me without fussing a bit. I wonder what he has been up to?"

The Business Man.

"Don't you think he rather likes me?"

"Oh, well enough to consent to your marriage to his daughter, but I don't think you'd better try to borrow any money from him."

SANTAL-MIDY

Standard remedy for Gleet, Gonorrhoea and Runnings IN 48 HOURS. Cures Kidney and Bladder Troubles.

MIDY

CHEMONG BUS LINE

On and after June 15th, bus will leave Leary's Livery office 421 Water-st., at 8 a.m., and 4 p.m., for Chemong.

Leave Chemong at 9.30 a.m., and 7 p.m., for Peterborough, making connections with boat to and from Bobcaygeon, Burleigh Falls and Lakefield.

R. H. LEARY, Proprietor

IF YOU WILL USE THE BEST

Portland Cement

THEN BUY THE

"STAR" Brand

GREY LIME

BUILDERS SUPPLIES

R. Hicks & Co.

Peterboro.

Don't Allow

the chance passer by to occupy your telephone line any more than you would allow him to block the entrance to your store. When you do allow it others must be told "YOUR LINE'S BUSY".

Public telephone stations are for that class of business.

THE BELL TELEPHONE CO. Limited.

Steamboat Routes.

KAWARTHA LAKES

THE TRENT VALLEY NAVIGATION CO., Limited.

BOBCAYGEON, STURGEON POINT, LINDSAY
"ESTURION"
June 1st to October 1st

Bobcaygeon,	Leave 6.15 a.m.	and 3.10 p.m
Sturgeon Point,	" 7.15 a.m.	and 4.10 p.m
Lindsay,	Arrive 8.00 a.m.	and 5.20 p.m
"	Leave 11.00 a.m.	and 5.45 p.m
Sturgeon Point,	" 12.10 p.m.	and 6.45 p.m
Bobcaygeon,	Arrive 1.15 p.m.	and 8.10 p.m

During June, July, August and September Saturday's boat will await arrival of evening train from Toronto.

June 15th to Sept. 1st leave Lindsay at 6.30 p.m. instead of 5.45. Meals served on board.

COBOCONK, FENELON FALLS, LINDSAY
"MANITA"
June 15th to Sept 5th, or till notice

Coboconk,	Leave 6.00 a m	Arrive 7.00 p m
Rosedale lock,	" 7.00 a m	Leave 6.40 p m
Fenelon Falls,	Arrive 7.40 a m	Leave 6.00 p m
Fenelon Falls,	Leave 8.30 a m	Arrive 5.15 p m
Sturgeon Point,	Leave 9.00 a m	Arrive 4.45 p m
Lindsay,	Arrive 10.15 a m	Leave 3.30 p m

Connection made at Fenelon Falls with morning train for Toronto and at Lindsay for Port Hope. Time at Fenelon Falls for breakfast and tea.

BOBCAYGEON, CHEMONG, BURLEIGH
"OGEMAH"
June 15th to Sept 5th, or till notice

Bobcaygeon,	Leave 7.00 a m	Arrive 7.45 p m
Chemong Park	" 9.30 a m	ar 4.35 lv 5.15 p m
Buckhorn,	" 11.20 a m	Leave 2.45 p m
Burleigh,	Arrive 12.30 p m	Leave 1.30 p m

Connection at Burleigh with "Empress" for Lakefield and intermediate points. Meals served on Board.

Leary's line of Busses will give Peterborough connection with morning and evening boats at Chemong.

BURLEIGH, STONY LAKE PTS., LAKEFIELD
"EMPRESS"

Going S read down a.m	p.m.		Going N read up a.m.	p.m.
Lv 6.00	1.30	Burleigh	ar 12.20	9.30
" 6.25	1.55	Mount Julian	" 12.00	9.05
" 6.50	2.20	Breen's	" 11.35	8.40
" 7.10	2.40	Juniper Island	" 11.00	8.15
" 7.20	2.50	McCracken's	" 10.50	8.05
" 8.10	3.40	Young's Point	" 10.00	7.15
*ar 8.50	4.15	Lakefield	§lv 9.15	6.30

Meals served on board.

☞ Calling on Signal at Brownscomb Sheriff Hall's and Baptie's Island.

*Connects with (morning and afternoon) train to Peterborough.

§ Or after arrival (morning and evening) train from Peterborough.

Strs. Stony Lake, Majestic or Alert

On and after Monday, July 25th, until further notice, steamers will run as follows: Str. Stony Lake will leave Lakefield on arrival of morning train, returning to connect with evening train.

Str. Alert connects with noon train.

St. Majestic connects with night train.

Capt. W. H. WHITE. P. P. YOUNG.

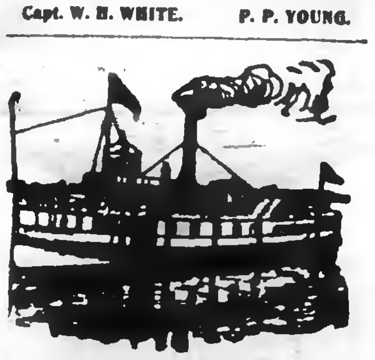

CALCUTT'S

Line of Steamers

City of Peterborough and Water Lily

TIME TABLE

Commencing June 15th, Until Aug. 31st, '04

The Str. "CITY OF PETERBORO"

Will run as follows:

Mondays, Tuesdays, Wednesdays and Fridays

To Jubilee, Harwood and Idyl Wyld

On the above days, the steamer will leave the Peterborough wharf at 8.45 a.m.; returning, will arrive in Peterborough at 5.30 p.m.

THURSDAY AFTERNOONS "The City of Peterborough" will leave the Peterborough wharf at 1.30 p.m. for Jubilee, Harwood and Idyl Wyld; returning, will arrive in Peterborough at 9 p.m.

SATURDAY AFTERNOONS "The City of Peterborough" will leave the Peterborough wharf at 1.30 for Jubilee and Idyl Wyld; returning will arrive in Peterborough at 9 p.m.

The Steamer "WATER LILY"

will leave Harwood every Saturday morning at 6.30 a.m., calling at Jubilee and all points on the river; returning, will leave Peterborough at 3.45.

Fares to Jubilee, Harwood and Idyl Wyld, 50c., good to return same day only; Children Half Fare.

Books of Family Tickets $5.00, for points between Peterborough and Idyl Wyld.

Special arrangements made for Sunday school and other excursion parties on application.

H. CALCUTT,

Telephone 92. Peterborough

RAPHIA

For Hats and Baskets

All Colors

On sale at Review Office

GREAT MID-SUMMER SALE
OF
Hats and Men's Furnishings

PROFITS GONE ON VACATION---"BARE COST" AND "LESS THAN COST" WILL DO THE WORK.

MEN'S FINE FUR, SOFT FELT and FEDORA HATS, in Brown Fawn and Grey colorings, regular $2.50 to $3.50 qualities, at two special Prices, $1.00 and $1.50 each.

MEN'S STIFF AND SOFT FELT HATS, in all colors—new styles—regular $1.50 to $2.00 quality, for each 1.00

MEN'S STRAW HATS—A large quantity of odds and ends in lines almost sold out, worth 75c to $1.50 each, for .... .25

FINEST QUALITY STRAW AND MANILLA HATS—all the latest shapes and styles, regular $1.00 to $4.00 qualities, for just Half Price.

CHILDREN'S SAILOR STRAWS AND STRAW BOATERS, 25c and 35c qualities, for 18c, 50c and 75c qualities for 28c, $1.00 to $1.50 qualities for 78c.

CHILDREN'S SAILOR HATS, in Linen, Pique and Figured Ducks, regular 75c to $1.00 qualities, to clear at each 58c

MEN'S NEGLIGEE SHIRTS in all the very latest patterns and styles, regular $1.00 goods for 78c, and $1.25 goods for $1.00.

MEN'S SWEATERS—a very full range to choose from, in all the newest designs, and also plain—regular 75c to $3.50 qualities, all at 20% Reduction.

OXFORDS AND SCOTCH ZEPHYR SHIRTS of extra quality—soft fronts—regular $2.25 and $2.50 quality, to clear at $1.75. These goods are very special.

SUMMER UNDERWEAR—Duck Trousers, Fancy Vests, Belts, Jerseys, English Stock Collars and Summer Neckwear, all at liberal reductions during this sale.

THOS. BARRIE & CO.
HATTERS AND MEN'S FURNISHERS.

DIAMOND HALL.
ENGAGEMENT RINGS
A fine line of Engagement Rings at Frost's Jewellery Store, set with Pearls, Rubys, Emeralds and Diamonds. All the latest styles, and our prices are much lower than you would pay elsewhere for the same quality.
FROST'S
DIAMOND HALL

The Daily Review.
WEDNESDAY, AUG. 3.

CHEESE A LITTLE BETTER

This Morning's Buying Very Brisk and the Board Was Sold Off.

The regular meeting of the Peterborough Cheese Board was held this morning in the council chamber, with the following buyers present: Messrs. Kerr, Gillespie, Fitzgerald, Cook, Rollins, Whitton, Wrighton and Grant.

The following factories boarded:

Keene	200
Warminster	175
Shearer	130
Central Smith	197
North Smith	160
Villiers	120
Warsaw	170
Westwood	225
Oakdale	100
Missing Link	150
Daisy D	100
Melrose Abbey	194
Lakefield	180
Pine Grove	165
Peterborough	102
Otonabee Union	77
Maple Leaf	180
Myrtle	226
Ormonde	300
Young's Point	130
Lang	130
Fraserville	200
Indian River	165
North Dummer	85
Ballyduff	70
East Emily	144
Trewern	155
Beaufort	177
Cedardale	190
Stony Lake	70
Cavanville	260
Mount Pleasant	103
Norwood	100
Fleetwood	270
Oak Leaf	48
Buckhorn	178
South Burleigh	60
Brickley	92
Shamrock	110
Dartford	145
Percy	225
Killarney	150
	6454

The bidding started briskly at 7 1-4 by Mr. Whitton, 7 5-16 by Mr. Fitzgerald, 7 3-8 by Mr. Cook, 7 1-2 by Mr. Wrighton, 7 9-16 by Mr. Fitzgerald, 7 5-8 by Mr. Wrighton and 7 11-16 by Mr. Whitton, who called the following: Ormonde, Melrose Abbey, Percy, Dartford, Brickley, Shamrock, Killarney, Norwood, Beaufort, Keene, Shearer, Westwood, Villiers, Oakdale, Warsaw, Central Smith, Lang, Cavanville, Mount Pleasant, Fleetwood, Trewern, North Smith, Maple Leaf, Peterborough, Indian River, Daisy D. Warminster, all accepting.

He offered 7 5-8 for further selections but Mr. Cook offered 7 11-16c and called Missing Link. Otonabee Union, Central Smith, all accepting.

Mr. Fitzgerald called 7 5-8c., but Mr. Rollins raised to 7 11-16c and called *Pine Grove, Young's Point*, Stony Lake, Oak Leaf, South Burleigh, all accepting.

Mr. Wrighton at 7 11-16c bought Fraserville and Myrtle.

At 7 5-8 Mr. Fitzgerald bought Buckhorn, East Emily, Cedardale.

Ballyduff accepted Mr. Whitton's offer of 7 11-16c, with Belleville inspection. North Dummer also accepted.

Lakefield accepted Mr. Wrighton's offer of 7 11-16 cents.

The board then adjourned for two weeks.

Medicines You Can Trust

There are no family medicines that have such a firm hold on the confidence of the people as those of Dr. A. W. Chase, the famous physician and receipt book author. The superior skill as a physician and the intelligence of character for which Dr. Chase is everywhere known stand as a guarantee for his medicines, on every box of which are found his portrait and signature

Why Not Have a Raffia Hat?

It is not such a tedious, difficult matter as most people suppose to make one of those pretty raffia hats that are so popular just now. Of course elaborate designs may be attempted, but the plain woven hat looks as pretty when worn as the more fancy ones. These woven ones may be made in a couple of evenings and are very pretty made up in the wide sailor or tric corner shape and trimmed with bands of velvet or foliage. The raffia, which comes in black, red, green, brown and natural shades, is on sale at the Review Office, which is open every evening.—2d.

IN THE REALM OF SPORT

BOATING.

In the regatta at Lake Rosseau on Civic Holiday F. M. Delafosse, of Lakefield, won seconds in the men's single skiff races, and was with the winners in the canoe fours, and with the seconds in the tandem canoe.

CANOEING.

In the regatta of the Orillia Canoe Club on Monday, Reginald Blomfield, of Lakefield, well-known here, took firsts in the men's singles in the stern foremost, in the flip race and with Simpson, of Toronto, in the upset double. He is a great paddler and has made a fine record.

SWIMMING.

H. F. Strickland, a former resident of Lakefield and well known here, and was one of the nine entries the handicap swimming race across Toronto Bay. He made the best time, doing the distance in 50 minutes. C. H. Land with a handicap of 43 minutes, did it in 87 minutes, and W. C. Kettlewell, with a handicap of 17 minutes, did it in 63 1-2 minutes.

BASEBALL.

Oshawa defeated a team on Monday for a purse of $50, and today's World contains an offer to play any other amateur teamp for $100, Lindsay or Cobourg preferred.

FOOTBALL.

A full practice of the Quaker Football Club is called for this evening at 6.45 at the Oval.

BOWLING.

The sun took on a very yellow tinge at Brookside Lawn yesterday and at last to the somnolent fascinated weary eyes of Grand Duke Alexis Kerr and his volunteer fleet of Kuropats—cawed-off Padereweskis, it seemed composed of nothing but a gay assemblage of the yellowest kind of yellow sunflowers, a flower that unknown generally to mankind, vies with the ox-eyed daisy and the red pickling cabbages for modesty. The Yellow Peril downed the Cream-of-Tartar Russ to the modified Byranic tune of 13 to 8.

On three occasions only were the off-skis permitted to emerge into the sunlight and then only for the the briefest spasmodic homeopathic glimpses of the same and in perambulators at that.

The nit-skis had mined the lawn with lemonade. This distracted Togo Johnsings attention and he made some very erratic blockade running and made Nodau Moore so indignant that he failed in certain flanking movements, hence permitting the Siberians to get into the open as aforesaid.

Oku Kerneghan's name is changed to O. K. Kerneghan (subject to digression in future.)

Field Marshall The Yang-Ste-Kiang Kurockey Frost was a Lift Lock picture, as, with one eye on the lemonade and the other vainly endeavoring to encompass as much of the horizon as was not hidden from view by his feet—which were not cold—he directed operations against the Siberians. The Grand Duke's latest cable address is Mud-Ken.

The Yellow Peril await with unruffled equanimity the next onslaught of the remaining, 1,689,646 combinations possible against them.

Q. E. D.

The following games were played last night:—

G. Mather	G. Hay
E. Cox	F. Dixon
R. Sturgeon	R. Waddell
R Kerr	A. H. Stratton
skip 17	skip 7
A. R Kidd	W. Talbot
G. A. Cox	S. Sharp
W. O'Brien	G. Giroux
Ed. Runnells	J. McIntyre
skip 12	skip 15
Dr. Caldwell	G. Meredith
D. A. Patterson	W. Smith
Gus Lech	W. F. Johnston
J. E. Oles	R. Frost
skip 12	skip 11

Schedule for tonight—
Brooks vs Cox
Smith vs Medd.
Greer vs Lech
Bell vs Kerr.

Tomorrow night—
Moore vs. Waddell.
McIntyre vs. Oles.
Runnels vs. Armstrong
Medd vs. Dickson.

Three of the local rinks went to Port Hope to play there this afternoon. We hope they will do as well as our representatives did at Millbrook.

The Daily Review.

Is for sale each evening at the following places:—

Braund's Grocery, 111 Park street.

Goheen's Grocery, 260 Rubidge street.

Green Bros.' Grocery, 352 Charlotte street.

Maniece's Grocery, corner Mark and Elizabeth streets, Ashburnham.

Routley's Grocery, corner Brock and Park streets.

Edgcumbe's Grocery, corner Antrim and George street.

DEATH OF DAVID BREEZE

ONE OF THE OLD RESIDENTS OF THE TOWN PASSES AWAY.

His Death Occured at His Summer Cottage, Stony Lake—Lived in Peterborough Since 1861.

Sad news was that received from Stoney Lake to the effect that Mr. David Breeze, one of the old residents of Peterborough, had died at his cottage there. Mr. Breeze had been ill for some time and had been removed to his summer residence in the hope that the change might make an improvement.

Mr. David Breeze was born in Newton, Montgomeryshire, Wales, in 1844. After the death of his father there, his mother moved to Canada, and with her children settled in Belleville. In 1861 he came to Peterborough and served his apprenticeship as tinsmith with Mr. Jas. Stevenson, and after fifteen years embarked in business for himself, succeeding admirably. In 1866 he married a daughter of William Condon, one of the early settlers of Douro. Mr. Breeze was a familiar figure in Peterborough, where he was highly esteemed, and those who knew him will greatly regret to learn of his death.

Further particulars will be given morrow.

MR. DENNISTOUN CANED

By the Members of Young Men's Bible Class.

Mr. R. M. Dennistoun received something of a shock this afternoon, which, while it involved a caning, was not of a very disagreeable character by any means. For some seven years past he has been the teacher of the Young Men's Bible Class in St. John's church, and about three o'clock this afternoon its members waited upon him, and as a mark of their great appreciation presented him with a handsome gold headed cane. In reply he expressed his gratitude for the very kind words and the gift.

AN AUGUST WEDDING.

Miss Annie E. Haig to Mr. John Smith, of Campbellford.

— quiet but pretty wedding was solemnized on Monday afternoon, at 69 McDonnell st., the residence of Mrs. Thompson, the principals being Miss Annie Elizabeth Haig, daughter of Mrs John Chase, Campbellford, and Mr. John Smith of Campbellford. The bride was attended by Miss Wynnie Hankinson, and the groom by Mr. Geo. Haig of Campbellford, brother of the bride. Rev. Dr. Torrance performed the ceremony about 3.30. After an enjoyable wedding supper Mr. and Mrs. Smith left by the evening Grand Trunk train upon a wedding trip to Toronto, Detroit and other western cities prior to returning to their home in Campbellford. Among the many handsome presents received by the bride was a silver water pitcher from Grafton & Co., with which firm she had been employed.

SOUVENIR POST CARDS
Now ready. Souvenir Post Cards of the Hydraulic Lift Lock. Beautiful views of the lock complete. At Review Stationery Store and local Bookstores 4d

NEWS FROM KEENE.

What the Improvement Society and Other Organizations Are Doing.

The moonlight excursion on Wednesday, July 27, per Str. Rainbow, to Idyl Wyld, was well attended and everyone had a good time. As usual the balance over expenses goes to the K. I. A.

At the last meeting of Court Otonabee, 1319, I.O.F., the Rev. D. D. McDonald was elected delegate to the H. C. meeting in Peterborough on Aug. 17 and 18.

Mr. Anderson and friends are spending a week at Poma-dushpkoda-yong cottage.

Miss S. Metcalfe is visiting with old friends.

Mr. John Braden paid a flying trip here on Monday last.

Rev. Mr. Eshoo, a returned native missionary from Persia, and elder brother of Dr. Eshoo, so well known here, gave an interesting address to a large audience in the Presbyterian church on Tuesday evening last.

The excursion of the Keene Improvement Association on Wednesday last per Str. Rainbow to Nassau, via lift lock, was well attended, as the limit of 100 was reached last week. So many applications for tickets have been made since the limited number was sold that it is very likely that another will be run over the same route at a later date.

Keene L.O.L. meets in the I. O. F. hall on Wednesday next, Aug. 10.

The Reading and Recreation Club is almost organized as a constitution has been adopted and when the rules and regulations are finally settled we willl be in a position to go ahead.

The cow nuisance still prevails.

Windsor Salt
the best salt that Canada's best salt works can produce, and that's the best anywhere

MANUFACTURE OF SUGAR

A Proposition before the Cold Storage and Provision Co.

A meeting of the shareholders of the Peterborough Cold Storage and Provision Company was held yesterday for the purpose of transacting important business, and to consider a proposition having in view the manufacture of sugar by the company. No definite steps were taken yesterday, but it is expected that some decision will be reached by the end of the week. A number of Toronto capitalists have interested themselves in the proposition, and should it be successful action towards the operation of a sugar factory here will be at once taken.

WHAT SORT OF MILITIA.

Politics Not Defense to be Leading Motive in Future.

The Liberal Montreal Witness says:—

"Every officer who commanded the force since Confederation to the present time, with the exception of Sir Edward Selby Smyth (and Gen. Middleton.—Ed. Review.) got into hot water by resisting the interference of politicians in the performance of his duties, and all of them left the country in disgust on that account. This is not a pleasing chapter in Canadian military history to recall, but its oppositeness needs no emphasizing when read in relation to the case of Lord Dundonald. It is easy to say that politics should be kept out of the militia, but till the whole headquarters system is radically reconstructed, or the country learns a severe lesson, there is little hope of improvement. Perhaps a Canadian G. O. C., obedient in all things to the presiding minister, will suit the place, but what sort of a militia shall we have?

EASTERN LIVE STOCK SHOW.

To be Held in Ottawa From March 6th to 10th.

At a meeting of the directors of the Eastern Ontario Live Stock and Poultry show held in Ottawa a few days ago it was decided to hold the next show in Ottawa from March 6th to 10th, 1905. The show will be run on much the same lines as in previous years—the exhibits consisting of horses, beef and dairy cattle, sheep, swine and poultry. Liberal prizes, such as will bring out large and excellent exhibits, will be offered in all classes.

The new building erected for this show by the city of Ottawa is nearing completion. For the purposes of a fat stock show the plans of this building are excellent; the needs of both exhibitors and visitors having been carefully considered. Its size is such that under the one roof is provided adequate accommodation for all exhibits as well as a large auditorium in which the judging will take place and lectures will be given on practical subjects of interest to the farmers.

The prize list is now being prepared and will shortly be distributed to all who send their names to the secretary, A. P. Westervelt, Toronto.

RESULT OF FREE TRADE.

Half a Century of Cobdenism and the Pauperism Produced.

It is not long since Mr. Moseley's labor commissioners reported to their various unions. The commission, it will be remembered, was made up of representatives of the principal British trades, who were brought out to the United States by Mr. Moseley to study American industrial conditions. Almost without exception the reports of these labor delegates showed that wages in the States are higher—in most cases very much higher—than the wages paid in England, and that taking all things into consideration the condition of the worker in the United States is better than the condition of the British workman. This testimony from practical British workmen should be almost sufficient to convince one that a protective tariff cannot be so very ruinous to the interests of the worker.

Then there is the recent terrible statement of the official leader of the British Liberals. Sir Henry Campbell-Bannerman asserts that there are in Britain about twelve million persons who are on the verge of starvation—almost a third of the total population. If it is proper and pertinent to enquire what the tariff has done for the American worker, it cannot be improper or impertinent to enquire what free trade has done for these millions of British workers who live in close touch with absolute destitution. If half a century of freedom from tariff protection has produced such a result or has failed to prevent it, perhaps it would be as well for us to stick to our protective tariff for a while yet.—Hamilton Herald, Indep.

—Mr. R. H. Turner to-day received from Woolwich, England, a medal of which he is justly proud. It is the token of his service in South Africa, and has three bars for Cape Colony, Transvaal and South Africa. The badge is of red, blue and orange, and upon the edge of the medal proper is inscribed, "R. H. Turner, Canadian M.R."

Hydraulic Lock.

Mr. R. B. Rogers, superintending engineer of the Trent Canal, has received complimentary and appreciating letters from Mr. E. A. Bond, Chairman of the State of New York Advisory Board of Consulting Engineers for the Improvement of State Canals, and Col. T. W. Symons, a member of the Board. These experts express themselves in the highest terms of the hydraulic lift lock, and the use made of concrete in the construction. They ask for photographs and plans of the lock, which it will be remembered they visited and thoroughly inspected recently.

A New County Map.

The Review has issued, for general distribution, a new edition of its well known map of the County of Peterborough. The map has been re-drawn and brought up to date and is the most accurate map existing of the county. It is of convenient size and yet legible and handy for reference. Copies may be had by calling at the Review Stationery Store, or will be sent by mail on receipt of 5 cents in stamps to cover postage.

Strategy of the Cuckoo.

The Indian fruit cuckoo, which, like all members of the cuckoo family, lays its eggs in the nests of other birds and thus avoids the trouble of hatching them, is said to exhibit most interesting strategy in dealing with crows, which are its enemies. Whereas the hen, an inconspicuous speckled gray bird, conceals herself in the foliage, the cock, remarkable for his brilliant black plumage and crimson eyes, places himself on a perch near a crows' nest and makes a great noise. The crows immediately rush out to attack him, and he takes to flight with them in pursuit. The hen meanwhile slips into the nest and deposits an egg. Sometimes the crows get back before the egg is laid, and then the intruding hen cuckoo gets a trouncing.—Youth's Companion.

Origin of the Picture Postal Cards.

The originator of pictorial post cards was a Frenchman, M. Besnardeau of Sille-le-Guillaume, in the department of La Sarthe. To this gentleman occurred the happy thought at the time of the war with Germany that, as there were 40,000 conscripts, most of them somewhat illiterate, in the camp of Conlie, he might as well sell them cards instead of paper and envelopes. He did so, illustrating his cards with pictures of cannons and shells, quickly cleared out his stock and responded to the continuing demand by issuing a second series, with spaces on which soldiers were invited to write the names of any battles in which they might have taken part.—Westminster Gazette.

Monkey Brand Soap cleans kitchen utensils, steel, iron and tinware, knives and forks, and all kinds of cutlery.

Strike
TO THE CITIZENS OF PETERBOROUGH:
You have had experience of one coal strike. Another is threatened in the hard coal district in the U.S. It may come and it may not. You can now order your coal. We are prepared to take your order for your winter's supply and guarantee delivery.
PETERBOROUGH
Fuel and Cartage Co'y
LIMITED
162 Charlotte-st. Telephones 270-261
Branch and Yards—134 Aylmer-st. Tel. 262

Plumbing
Sanitary Plumbing, Steam and Hot Water Heating. Well done, as it should be.
FRED T. BUTTERS,
136 Hunter-st. Phone 376.

Souvenirs
One of the newest things in the Souvenir line is the real
"Foley" China
(English)
with a map of the Kawartha Lakes on each piece.
It comes in the shape of
Horn Tumblers
Vases
Cream Pitchers
Coffee Cups
Tea Cups
Plates
Trays, etc.
For one week we will give 20 per cent discount off the regular prices to introduce it.
The Sailsbury Co.

MONUMENTS
And all kinds of Cemetery work in superior workmanship, and at lowest prices
COUGHLIN BROS.
HUNTER ST., WEST

THE DAILY REVIEW

VOL LIII, NO. 29. PETERBOROUGH, ONT., CANADA, THURSDAY, AUGUST 4, 1904 TEN CENTS PER WEEK

LUMBER
and BUILDING MATERIAL of all kinds, [illegible] and Bill Stuff, [illegible] and [illegible], and all kind of Sash, Doors and Box Shooks.
ALF. McDONALD
Foot St. Charles Hill, Peterborough

PROBABILITIES.

Fine and decidedly warm to-day. Winds, increasing to fresh and strong breezes from southerly to westerly to-night and on Friday, with thunder storms in many localities.

HERE'S WHERE THE PROFITS GO FLYING!

FOR

FRIDAY and SATURDAY

"Golden Lion opportunities" for August are calculated to give the most cautious the buying fever. "It's Fair's way." No matter for what reason the summer things that are left behind must pay the penalty, even though they are the remaining representatives of things that found the readiest sale. Now you can get many things you still want at "buy quick" prices. Now you can roll and revel and riot in bargains.

You may be glad you didn't buy those stylish Waists when a dollar fifty was asked for them, (though they were well worth that price.) Now they are only a dollar.

Somebody ought to have the good of those pretty fabric Gloves before the season is over. Now you get for only 19c what were 25c, 35c and 40c a month ago. Winding up summer prices and items of interest like the following should take them off.

30 DOZEN LADIES' HIGH CLASS FABRIC GLOVES, embracing fine Lisles, Taffetas and Lace Gloves and Mitts, in white, black, grey and fawns, in plain wrists and 2 dome fasteners, formerly sold at 25c, 35c and 50c, special for Friday and Saturday, per pair **19c**

10 DOZEN BOY'S HEAVY RIBBED BLACK COTTON STOCKINGS, spliced knees, heels and toes, regular price 25c, 30c and 35c, sale price Friday and Sat. **20c**

LADIES' LACE LISLE BLACK COTTON STOCKINGS, regular value 35c and 40c the pair, special sale price for Friday and Saturday **25c**

LADIES' RIBBED BLACK COTTON SUMMER UNDERVESTS, with short sleeves and no sleeves, regular price 25c, special price for Friday and Saturday **15c**

LADIES' SHIRT WAISTS, of fine lawn and muslins, veritable bargains at $1.25 and $1.50, Friday and Saturday . . . **$1.00**

All our $2.00, $2.50 and $3.00 fine LAWN SHIRT WAISTS, have been grouped into one lot on the first table on centre of floor as you enter. All one price now. Your choice of any for **$1.50**

Robert Fair & Co.

Wanted

ARE YOU MAKING $2,150

A YEAR? It is being done with our goods. Work is pleasant, respectable and permanent. G. MARSHALL & CO., London, Ont

HELP WANTED

STAFF OF DINING-ROOM GIRLS FOR National Hotel Peterborough. Services to begin Thursday, 28th. Wages the highest going. Hotel under new management. Apply to W. H. KNAPP, Prop. d4t26

Nelson & Stapleton
Real Estate Agents
387 Water-st. Phone 325.

Property for sale, purchase or exchange.

SOUVENIR POST CARDS

Now ready. Souvenir Post Cards of the Hydraulic Lift Lock. Beautiful views of the lock complete. At Review Stationery Store and local Bookstores 6d

For Sale or to Rent.

FOR SALE

TWO 10-ACRE LOTS in North Monaghan, about one-half mile from Peterborough. Apply to JOHN O'BRIEN, 48 Lake street. d128—w33—tf

FOR SALE

AT A BARGAIN, the BRICK RESIDENCE, No. [illegible] Rubidge-st., beautifully fitted up, electric light, hard and soft water, bath, etc. Inspection invited. Apply to W. VANEVERY on the premises or to Peterborough, P.O. 3d

TO RENT AT STONY LAKE

"CEDAR BRAE," Stony Lake, a furnished Cottage at Mount Julian. For terms, etc., apply to MRS. M. CHURCH, Box 615, Peterborough. 1d26

General

VEHICLES FOR SALE

Two Second-Hand Phaetons

And a number of Second-Hand Buggies for Sale at Reasonable Prices

. . . NEW BUGGIES . . .

Rubber tired and otherwise First-class in every respect. One runabout a capital vehicle. Horse-shoeing and repairing.

Ben Yelland
175 Murray st. Opp. Drill Shed

Comfort Glasses

Before embarking on your vacation tour call around and have your eyes examined. It will add greatly to your enjoyment if you have PERFECT SIGHT. You will be able to view the distant scenery clearly and also read the latest novel without straining your eyes. If your eyes are not perfect we will, if possible, make them so with our glasses.

SCHNEIDER'S
391 GEORGE-ST

The Beehive

We have everything a lady wears.

Infant's Setts

We always keep a full stock of all kinds of children's requirements. Everything that can possibly be needed in connection with children or ladies YOU CAN GET IT AT THE BEEHIVE.

Among a lot of other things you will find :—

STOCKINGETTE DIAPERS.

RUBBER CLOTH, 75c per yard.

BARROW COATS.

CHILDREN'S WAISTS, in many patterns.

CHILDREN'S DRESSES, all kinds.

CHILDREN'S PRETTY CASHMERE CLOAKS.

CHILDREN'S HEADWEAR of every description.

CHILDREN'S CARRIAGE ROBES, in silk and other materials.

CHILDREN'S SOX, in all the pretty shades in silk, cashmere and cotton.

CHILDREN'S STOCKINGS.

CHILDREN'S LITTLE VESTS, either in silk, cashmere, wool or cotton, made with button front all the way, or half way, or finished with silk draw string, or made to wrap around and fasten at the back with a safety-pin, at 10c, 15c, 20c, 25c, 30c, 35c, etc.

SOFT WHITE ALL-WOOL SHAWLS, at 40c, 50c, 75c, $1.00, etc.

LITTLE POLKA JACKETS, from 25c up.

SEE OUR HAND-KNITTED WOOL KIMONA JACKETS, in all the pretty shades and white, from 75c and up.

PRETTY BOOTEES, in white and shades, at 10c, 15c, 25c, etc.

LITTLE WOOL SHOES, 20c.

CHILDREN'S NEW STYLE GARTERS.

OUR INFANT'S AND CHILDREN'S DEPARTMENT IS ALWAYS KEPT FULLY ASSORTED.

We are opening up this week some of the newest lines of Ladies' Dress Skirts in the latest up-to-date fall styles.

We are clearing out the end of our Summer Suits this week.

PHONE 330.

THE STORE THAT NEVER DISAPPOINTS

Our Clothing Sale

We have a considerable stock of well made suits that we must get rid of by Aug. 25th.

On that date we open a complete stock of hand-tailored semi-ready suits. We have always endeavored to give the people of Peterborough value. You will recognize that the suits we have on sale now are thoroughly well made of the very best fabrics and materials.

We have them marked---$15.00 for $12.25
$12.00 for $ 8.50
$10.00 for $ 7.25
$ 7.00 for $ 4.75

Come in and see these suits. Don't think it necessary to buy if you don't want to. We believe in letting the goods speak for themselves.

Cressman

JAPANESE GAINING VICTORIES

Kuropatkin Prepares to Flee to Harbin.

AWFUL CARNAGE REPORTED

Sensational Piece of News That 20,000 Japanese Were Slaughtered in Port Arthur Battle--At Simoucheng 1,500 Russians Lie Dead--The Czar Receives Alarming News.

St. Petersburg, Aug. 4.—According to a message received from Harbin, Gen. Kuropatkin has ordered the removal from that place of all useless civilians, in order to provide the greatest possible accommodation of winter quarters for the Russian army.

Czar Gets Alarming News.

St. Petersburg, Aug. 4.—The correspondent of the Associated Press hears that Emperor Nicholas has just received a telegram at Peterhoff, containing alarming news. It is also reported that Viceroy Alexieff, who had gone to Harbin on his way to Vladivostock, returned to Liaoyang Tuesday, and conferred with Gen. Kuropatkin regarding the situation.

Russians Pay Promptly.

Liverpool, Aug. 4.—The owners of the British collier Foxton Hall, which was detained at Port Arthur from the time of the first attack made by the Japanese until early in March, and which suffered damage during her detention, have received compensation from the Russian Government. The speedy settlement of the claim by Russia has greatly gratified shipowners here.

Windfall For the Japs.

London, Aug. 4.—It was rumored on the stock exchange yesterday that the Japanese discovered $25,000,000 in an abandoned Russian camp.

Couldn't Retake Motien Pass.

Motien Pass, Manchuria, July 17.—(Via Seoul, Corea), Aug. 4.—The Russians, in their second unsuccessful attempt to re-take Motien Pass early on July 17, were forced back to their original position, after five hours of severe fighting. They suffered heavy losses, compared to the Japanese casualties. The Japanese think that their casualties amounted to about 200. The Russian casualties are undoubtedly much greater than in the former engagement.

JAPS LOST 20,000.

Story of Three Days' Assault on Port Arthur From Russian Sources, But It Is Discredited.

Che Foo, Aug. 4.—A desperate three-days' assault on the inner defence on the northern and eastern sides of Port Arthur has failed. A Russian states that the earth trembled under the terrific cannonading, which began July 26 and ended during the night of July 28, when the battle ceased. A Chinese who has arrived here on a separate junk confirms the Russian's statement that the Russian killed and wounded during the assault number between five and six thousand. The Japanese in their repeated assaults against the eastern forts on the hills through barbed wire entanglements and over mines displayed fanatical bravery. They were mowed down by the hail of shells and bullets and the explosion of mines under their feet. Their losses are estimated at 20,000. The Russian declares that the Russians held all the eastern forts leading to Golden Hill and that the Japanese, shattered and exhausted, retired to the eastward.

Togo Shelled the Forts.

As related by the passengers from the two junks, the Japanese advance, which began from Kwekau before daybreak July 26, was directed against Kikwan, Kinkitun, Kinkishan and Pichtoushan forts, lying near shore. The Russian outposts were driven back. In the meantime Admiral Togo shelled the forts at long range, but the return fire of the forts kept his ships at a safe distance, rendering the co-operation of the fleet ineffective.

On the morning of July 27 the Russian fleet steamed out, keeping under the protection of the Golden Hill guns. The Russian vessels did not fire on the Japanese and soon returned to their anchorage. The assault on the northern side of the city occurred July 27. The Japanese left at Haikau, advanced on the Russians at Shinshilying, but were repulsed. The junks were within hearing distance for three days after leaving, but no more firing was heard.

The Russian hospitals at Port Arthur are said to be swamped. Thousands of wounded are lying in houses and shops of the Chinese, the owners having been evicted, with the exception of one, who acts as caretaker of each place. Medical attention is adequate.

Russian Consul's Confirmation.

St. Petersburg, Aug. 4.—The first Russian report of the storming operations at Port Arthur has just been received from the Consul of Russia at Che Foo, dated yesterday. It says a general attack began Saturday, with the Japanese in immense force. There were two days of a bombardment of unprecedented violence. The Japanese at the time of sending this despatch, the Consul adds, had everywhere been repulsed with great loss. The Japanese casualties possibly reached 20,000, but the Russian losses were insignificant. The Consul further reports that the Russians have an abundance of ammunition.

1,500 RUSSIANS DEAD ON FIELD.

The Battle of Simoucheng—Japanese Had 400 Casualties.

Tokio, Aug 4.—The Japanese defeated the Russians at Tomucheng (Simoucheng) and drove them toward Haicheng in a sharp fight which began last Saturday and ended on Sunday. The Russians left 1,500 dead on the field and lost six guns.

The Russians occupied a range of high hills north of Tomucheng (Simoucheng), which were strongly defended with covered trenches, a fortress and covered emplacements, which consumed months in constructing. The Japanese seized a range of heights to the southward on Saturday. They began the attacks at daylight on Sunday. The Japanese left wing encountered severe opposition. The Russians were gradually reinforced and their artillery was increased to 21 guns. The Japanese, who were also reinforced, renewed the attack at 3 o'clock in the afternoon and drove the Russians northward. The Japanese right, exposed to a severe artillery fire, was forced to halt. The Russians, who were reinforced, assumed the offensive at 5.30 o'clock in the evening, but were repulsed with a heavy loss. The Russian artillery prevented the Japanese from pursuing, and during the night the Russians withdrew toward Haicheng. The Japanese casualties were about 400.

Gen. Kuroki has telegraphed that in the two days' fighting at Yangtsuling and Yushulintsu his losses were six officers killed, sixteen officers wounded and nine hundred and fifty men killed and wounded.

RUSSIANS ABANDON HAICHENG.

Kuropatkin's Troops Retire Along the Road Toward Anshanshan.

St. Petersburg, Aug. 4.—In a despatch to the Emperor, dated August 2, Gen. Kuropatkin says:

"Our troops have retired from Haicheng along the road toward Anshanshan. The movement was accomplished in perfect order and the enemy did not disturb us. The terrible heat has caused many sunstrokes, and measures have been taken to diminish the equipment the troops have hitherto been obliged to carry by transporting it in supply carts. There is no serious news from the eastern front."

Kuropatkin's Armies Concentrating.

St. Petersburg, Aug. 4.—General Kuropatkin's armies are now concentrating upon Liaoyang, falling back respectively upon Anshanshan, Liandiansian and Anping. These three points form a ring of closely-knit defences around Liaoyang and enable General Kuropatkin to risk a general engagement.

Grand Trunk's New Service

Is daily becoming more popular. Trains right on time. Leave Peterborough 7.20 a.m., arrive Toronto 10.10 a.m. Returning leave Toronto 7.20 p.m., arrive Peterborough 10.10 p.m. (Parlor car.)

For Alexandria Bay (1000 Islands) leave Peterborough 8.30 a.m., via Belleville and Gananoque.

All the Tourists resorts are reached via Grand Trunk, and City Agent W. Bunton will give all information illustrated literature, etc. He can also tell you, as he has been there, about the great $50,000,000 World's Fair, St. Louis, and the best way to go.

A New County Map.

The Review has issued, for general distribution, a new edition of its well known map of the County of Peterborough. The map has been re-drawn and brought up to date and is the most accurate map existing of the county. It is of convenient size and yet legible and handy for reference. Copies may be had by calling at the Review Stationery Store, or will be sent by mail on receipt of 8 cents in stamps to cover postage.

Creme de Menthe Sundae
Maraschino Cherry Sundae
On sale only at HOOPER'S

THE WHOLE WORLD KNOWS

Sun Life Assurance Co'y

OF CANADA

We want YOU to know

THE BEST POLICY IT HAS FOR

YOU

A GIFT OF $1,000 A YEAR would be an acceptable one to your wife or daughter, wouldn't it?

You can make such a gift without sinking much capital by means of the New Guaranteed Income Endowment Policy of the SUN LIFE ASSURANCE CO., of Canada.

And at the same time you are creating an income for your maturer years. Income may be $100 or $10,000 a year according to the amount you wish to save.

W. H. HILL

MANAGER CENTRAL ONTARIO

159 Hunter-St. Peterborough, Ont.

IF you think of having something printed and have it well done, see the Review Job Department. Suggestions, Designs. Every care taken to please you.

Children's Aid Society

FOR THE CARE OF NEGLECTED AND ILL-TREATED CHILDREN

INCORPORATED by Act of Legislature, 1893. Information required. Informants names kept strictly private.

CHILDREN FOR ADOPTION

Office Hours: 11 to 12 a.m.

OFFICE — DIVISION COURT BUILDING

GEO. COCHRANE

Agent and Agent's Secy

Coal and Wood

The Best. Well Screened, Bright Coal all sizes, delivered promptly. All Lehigh. You get satisfaction using our coal.

FIRSTCLASS DRY HARDWOOD

NOW IN STOCK

J. E. A. FITZGERALD

Cor. Brock and Aylmer St.

Telephone 111

HIGHEST CASH PRICE

PAID FOR

Furs, Skins, Hides, Tallows, also Junk

OF ALL KINDS

T. GEORGE HOLMES

Cor. Simcoe and Bethune-sts.

PLACE YOUR ORDER

FOR YOUR

PLUMBING, HEATING

—AND—

ELECTRIC WIRING

early in the season in order that we may complete your work before the rush of spring orders.

We have on hand at all times a full assortment of plumber's supplies and all work requiring immediate attention will receive same.

Estimates in anything in the above lines cheerfully given.

NEW LAMP

We have just received a shipment of the new Patent "Osmium" Lamp, which may be seen in our window, 93 George-st.

MacPherson & McGregor

Contractors in

Plumbing, Heating and Lighting

CANADIAN PACIFIC RAILWAY

EAST	ARRIVE	DEPART
Norwood, Havelock, Ottawa, Montreal	6.10 p. m.	11:36 a. m
Indian River, Norwood, Havelock	7.12 a. m.	7.35 p. m
Norwood, Havelock, Kingston, Ottawa, Montreal, Portland, Boston	5.10 a. m.	12.35 a. m.
WEST		
Toronto, London, Detroit, Chicago	11.36 a. m.	6.10 a. m
Toronto and intermediate	7.35 p. m.	7.12 a. m.
Toronto, London, Detroit, Chicago	12.35 a. m.	5.10 p. m
Toronto, North Bay, Port Arthur, Northwest	11.35 a. m.	6.10 p. m

GRAND TRUNK RAILWAY SYSTEM
RAILWAY TIME TABLE

	Arrive	Depart
Lindsay, Orillia, Midland, Gravenhurst, North Bay, Stouffville and Toronto	11.45 am 3.00 pm	3.35 pm 8.30 am
Port Hope, Toronto, London, Detroit, Chicago & West, Niagara Falls, Buffalo, Cobourg, Montreal and East	8.30 am 4.35 pm	11.45 am 3.35 pm
Toronto, Lindsay, Stouffv'le, Uxbridge and Markham	10.35 pm	7.30 am
Lindsay Local	8.15 am	3.00 pm
Hastings, Campbellford, Madoc, Belleville, Kingston, Montreal and East	8.10 am 5.40 pm	8.30 am 2.00 pm
Lakefield	10.30 am 4.05 pm 6.00 pm	8.30 am 12.15 pm 5.00 pm

THE CORPORATION OFFICERS

Geo M Roger, Esq., Mayor,
S R Armstrong, Clerk.
[illegible], Treasurer
[illegible] D Hall, Town Solicitor.
D W Dumble, K C, Police Magistrate
Geo [illegible], Chief of Police.
[illegible], C. E., Town Engineer
W J Green, Tax Collector.
Dr. [illegible], Medical Health Officer.
W [illegible], Relief Officer.
Thos Rutherford, Chief of the Fire Brigade.

TOWN COUNCIL

Geo M. Roger, Esq., Mayor; Aldermen—Messrs. [illegible] F McWilliams, Henry Best, Frank Adams, Jas Batten, Wm Scott, Henry Rush, Wm Johnston, Robt Cuthbertson, Jas Edgecombe, Robt Hicks, R F Mason, M A Morrison

AGENTS OF THE REVIEW.

Money may be paid to and subscriptions left with the following gentlemen who have kindly consented to act as agents for The Review:—

[illegible]....Dr. J.M. Shaw, Victoria Drug Store
[illegible]......Walter W. Bowie, News Agent
Norwood...................... D. M. Booth

The Daily Review.

THURSDAY, AUG. 4 1904.

A GASPING MINISTER

In the further discussion on his Militia Bill Sir Frederick Borden made a very poor showing in his defence of his self-aggrandizement at the expense of the efficiency of the service. He claimed that he must have supreme and absolute control of all the details of the military branch. Fancy a medical officer of little experience undertaking against the advice of his expert staff and of regimental commanding officers, to decide on the officers best fitted and qualified for promotion, or even what private should be made a lance corporal. If some Fisher or political heeler of that calibre objected, he certainly would not allow a Tory from the rank and file to get his stripes, if some good Grit, but inferior soldier, coveted them. To take the edge of criticism off this absurdity, he declared that a certain amount of decentralization is to be brought about. We know from his own explanations and those of Sir Wilfrid Laurier what this means—that the Minister responsible for the corruption of the particular district is to prostitute the service of our King and country into a political machine, and give or withhold appointments or promotions for the benefit of the party. With the disregard for truth which he is so notorious he had the effrontery to challenge any one to show that in any respect he had misused his position as Minister to advance the interests of any of his political friends. What about his coercing a D.O.C. into offering the rascally bargain to a colonel commanding a regiment that his retention in the service or his removal should depend on his nominating for promotion an unfit officer with a pull? What about his giving this man, foisted by a partisan friend into the regiment from the medical branch, and having only two or three years' experience as a combatant officer, the command of this regiment? What about his trying to discipline Col. Ponton for criticising his management or his withholding for months the promotion of Major Hamilton Merritt to the command of the Body Guard, until frightened into doing his duty by the stir made by the Dundonald affair. What does he call his dismissal of that distinguished general for the sole crime of protesting against the interference of a corrupt politician, having no concern with the militia with his officers in the execution of their duty? How would he describe his base truckling to the corrupt work of the disreputable Sydney Fisher in dragooning the colonel in command of the 13th Light Dragoons by the threat that the regiment should not be organised unless he could choose the officers in the party interest, or in his culminating outrage of forging an alteration in a recommendation signed by Lord Dundonald in order to keep from the service a gentleman who had dared to expose the electoral corruption of this interloper? How does he explain the murderous emergency rations, which in case of necessity would have cost our brave volunteers their lives?

The command of the Militia is in future to be in commission—two Bordens and five colonels under the thumb of Sir Frederick Borden.

The Toronto Telegram says:—

"The Globe's cry that the chief could run the fire department if meddling aldermen would only keep their hands off comes like an echo to its hysterical appeal to meddling Ministers to keep their hands off the militia."

Mr. Justice Britton's report put briefly is that the Treadgold concession was so unpopular that it would be dangerous to attempt to carry it out; that it was so bad that half a dozen important stipulations should be included in all future concessions; and that Sifton was all right.

In discussing militia appointments the Liberal Montreal Witness says:—

"So long as fitness for the service is not the sole consideration, the sin of corruption is at our door, and the public service will be more or less pervaded by incompetency, indolence and insubordination. In military service insubordination is the greatest of evils, yet how can a commander hope for due submission from a man who has behind him a Minister who values him in some political capacity?"

The Bowmanville Statesman speaks out manfully as follows:—

"The Statesman has ever been loyal and true to Liberalism and hopes to so continue, but its future support of the present Government is conditional on the proper conduct of the leaders. If there are many more such appointments as the Jackson, of Ingersoll, one its support cannot be retained. We should have been greatly pleased if the worthy member for West Durham had stood firmly and manfully against the action of the Government when the matter was under consideration in the House of Commons."

In Our Grandfather's Youth

Paralysis was almost unheard of in the youth of our grandparents, and now nearly every newspaper contains a record of someone being stricken with this dreadful form of helplessness. Paralysis is in reality a starving of the nerves, and can always be prevented by the timely use of Dr. Chase's Nerve Food, a preparation which has no rival as a creator of nerve force.

A BAD REPUTATION

Sir Richard Cartwright has Disgraced himself by his Confession.

"Newspaper discussion," says The Globe, "both leads and follows, both reflects and inspires, the thought and habit of Parliament, but the reputation of a public man rests more largely with the press than with any other agency. His character is in his own keeping, but his reputation is often made or marred by newspaper report and comment." This is true as a general thing; but there are times when the public man places it beyond the power of the press to either mar or mend his reputation. Take for instance Sir Richard Cartwright's defence of the Jackson appointment and all that it implies. Sir Richard has deliberately sacrificed his own reputation and has left nothing to be added by the press. Sir Richard's worst enemies in the press can do no worse than report his own words; his best friends can do no better.—Woodstock Express, Indep.

Medicines You Can Trust

There are no family medicines that have such a firm hold on the confidence of the people as those of Dr. A. W. Chase, the famous physician and receipt book author. The superior skill as a physician and the intelligence of character for which Dr. Chase is everywhere known stand as a guarantee for his medicines, on every box of which are found his portrait and signature

A DRAGOONED OFFICER

A D.O.C. Plotting to make a Corrupt Bargain with a Colonel.

Col. Otter's course in regard to this affair is in many respects rather remarkable, and while not affecting in any way the appreciation of Canadians generally of his services in the field both to Canada and the Empire it will cause a feeling of regret that he has allowed himself to be made a tool of by politicians. His action in arranging with an outsider for the extension of Col. Gregory's term of command and on the conditions on which he did so, is most extraordinary. The politicians knew better than to make such a proposition to Lord Dundonald as Col. Otter agreed to. There is this, of course that might possibly be said in extenuation of Col. Otter's course that he possibly thought he was acting in the interests of the regiment in question for he appears to have held a very high opinion of Col. Gregory as commanding officer and to have thought it important for the regiment's welfare that he should be retained in command for two more years at least. There is nothing, however, which will justify his going over the head of the General Officer Commanding in the matter of appointments, as he has admitted doing in this case. His letter, repudiating the idea that politics were allowed to enter into the affairs of the 2nd Dragoons may, as the Mail and Empire says, be due to his sense of discipline.—Winnipeg Telegram.

Surprise the Doctors

Most doctors are astonished at the results obtained by Dr. Chase's Ointment as a cure for eczema, salt rheum and itching skin diseases which are often considered well nigh incurable. By word of mouth from friend to friend the exceptional merits of Dr. Chase's Ointment have gradually become known until it is now standard the world over and has a record of cures unparalleled in the history of medicine.

The Daily Review.

Is for sale each evening at the following places:—

Braund's Grocery, 111 Park street.
Gobeen's Grocery, 200 Rubidge street.
Green Bros.' Grocery, 352 Charlotte street.
Manicoe's Grocery, corner Mark and Elizabeth streets, Ashburnham.
Routley's Grocery, corner Brock and Park streets.
Edgcumbe's Grocery, corner Antrim and George street.

BROKE THROUGH A ROOF

130 People at Winnipeg Fair Fall 25 Feet Into Stable Below.

Roof Turned Over as It Descended and Fell on the People Causing More Serious Injuries Than Would Otherwise Have Resulted—Fourteen Were Taken to the Hospital in Ambulances—Injuries Were Fractures.

Winnipeg, Man., Aug. 4.—A serious accident occurred at the Dominion Exhibition here last evening about 7.30. A crowd of about 130 had gathered to enjoy a free sight of a side show in an enclosure next the stable. Although repeatedly warned of their danger, they took no heed, and at last, without a moment's warning, the roof broke through and precipitated half of the crowd to the floor, a distance of about 25 feet.

In its descent the roof turned over and fell on the people, causing more serious injuries than would have otherwise resulted. About fourteen were taken to the hospital in ambulances, while several with minor injuries were able to walk away.

A partial list of those injured is as follows: George Walker, Charles Forrester, E. Barrington, Willie Russell, Mumford Lobdell, Curtye, A. L. Codman, Waldie R. Miller and McWalters of Winnipeg; Jas. Goodyear, Joliette, N.D.; Braden, Cape Breton; Speelman of Seattle, and a boy named Soper from Calgary. The latter is very seriously injured about the back Most of the other cases were fractures of the limbs.

The hospital tent on the grounds ministered to the immediate wants of the sufferers and it is not expected any fatalities will result.

Head Crushed Under Wheels.

Drumbo, Aug. 4.—A young lad, Harold Wismer, son of Henry Wismer, Dundas street, Woodstock, was killed yesterday forenoon on the farm of John Ort, near this place. Mr. Ort was drawing in clover, and the boy fell off the load. He struck the whiffletrees, starting the horses. The wheels passed over his head and crushed his brains out.

Buried Beneath Sand.

Ottawa, Aug. 4.—Hubert, the seven-year-old son of H. C. MacBride, architect, of London, Ont., was killed last evening in a sand-pit on Cartier street. The boy was playing with a number of companions underneath an overhanging bank of sand, when it gave way and he was caught and buried under about four feet of earth. He was at once dug out, but was beyond help when reached. The boy and his mother were on a visit to Mrs. Clarke of Centre street, Ottawa.

Talented Nurse Drowned.

New York, Aug. 4.—Miss Ada Oughtred, a trained nurse, of Onondaga, Ont., and Dr. J. D. Ashby, acting bathing master, were drowned while bathing in the surf at Babylon, N.Y. Neither could swim. It was Miss Oughtred's 27th birthday. She was employed as superintending nurse in Muncie's Sanitarium, three miles from Babylon.

Hand Shot Off.

Red Deer, Alta., Aug. 4.—While hunting a lynx, John, the 13-year-old son of Mr. McKee of Snake Lake, had his right hand shot off at the wrist.

Expensive Undertaking.

Business Man—Well, my dear, I have about made up my mind to sell out my business and go out into the country and buy a hundred acres or so and be a farmer for the rest of my life. Business Man's Wife—Oh, John, how lovely! But are you sure we can afford it?

RUSSIA PARTIALLY YIELDS.

Consents to Waive Right of Sending Ships Through the Dardanelles During the Present War Only.

London, Aug. 4.—In order to avoid complications which might have the effect of extending the area of war Russia has made a partial concession to Great Britain in connection with the Dardanelles question. Replying to British representations regarding the closure of the Dardanelles to vessels of the volunteer fleet intended for warlike uses as well as warships, Count Benckendorff, the Russian Ambassador to Great Britain, it is learned, has advised Foreign Secretary Lansdowne that his Government consents to waive the right to send ships through the straits during the present war, but at the same time Russia makes no concession in relation to the general principal involved and reserves to herself the right to take such action as she deems proper when the war with Japan terminates. The British Government would like a complete settlement of the principle, but Russia does not propose to negotiate on this subject if avoidable while the war is in progress.

Beyond the preliminary communication from Count Benckendorff to the effect that Russia will make a response to the British protest against the sinking of the British steamer Knight Commander by the Vladivostock squadron when the report of Admiral Jessen reaches St. Petersburg, the Foreign Office here has received nothing on the subject.

MRS. MAYBRICK INSANE.

Hopeless Mental and Physical Wreck at Rouen, France.

London, Aug. 4.—Mrs. Florence Maybrick, who was recently released from prison on ticket of leave and joined her mother, the Baroness De Roques at Rouen, is a hopeless mental and physical wreck. Her mother reports her indeed to have been made insane by the rigors of her long imprisonment and the reaction consequent on her release. The unfortunate lady will be sent to an asylum.

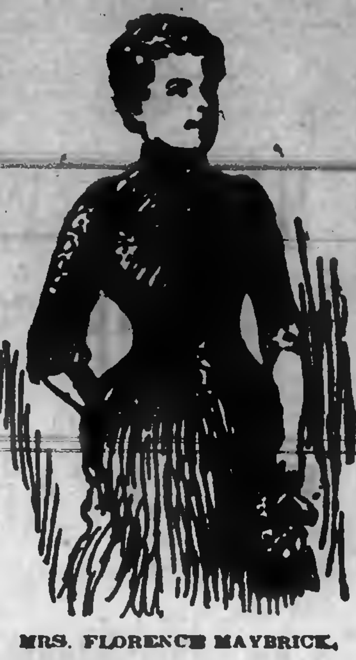

MRS. FLORENCE MAYBRICK.

Tempting Fate.

Kingston, Aug. 4.—Canon Starr of Kingston and Rev. C. A. Seager of Toronto had a lively experience while running the Long Sault Rapids on a raft, near Cornwall Island. The dam or crib on which they were sailing was completely wrecked, and for a time their lives were endangered, as they were in the midst of bobbing and bouncing pieces of timber.

Nothing but Praise.

"Mr. Richley had nothing but praise for your work for him before the citizens' committee," said the friend.

"Yes," replied the lobbyist gloomily, "nothing but praise."

Perfection.

Husband—H'm—er—what's the matter with this cake? Wife—There can't be anything the matter. The cookery book says it is the most delicious cake that can be made.

CONSTIPATION, PAINS IN THE BACK

Caused Keen Distress at Times—Dr. Chase's Kidney-Liver Pills Made Thorough Cure.

Mr. Jas. H. Harvey, baker, 641 George street, Peterboro, Ont. states: "I was troubled very much with constipation and pains in the back. At times the pains were sharp like a stab in the back with a knife and caused me great suffering.

"I heard of many being cured by using Dr. Chase's Kidney-Liver Pills, and decided to try them. I am pleased to say that they soon helped me, and I used them right along until cured. I never have pains in my back now and only occasionally take a pill in order to keep my bowels regular."

Dr. Chase's Kidney-Liver Pills, one pill a dose, 25 cents a box, at all dealers, or Edmanson, Bates & Company, Toronto. To protect you against imitations the portrait and signature of Dr. A. W. Chase, the famous receipt book author, are on every box.

TRUNKS, VALISES,

SUIT CASES,

TRAVELLING BAGS

and TELESCOPES

If you are in need of any of the above take a look at our well assorted stock.

These well made goods are indeed lowly priced.

J. T. Stenson's

382 George-st.

LAWN SWINGS
—AND—
VERANDAH CHAIRS

We have just received a shipment of the most up-to-date Lawn Swings. They are nicely finished and have adjustable backs which make them very comfortable. They come in two sizes, for two or four persons. Price $8 and $10 each. Call and see them. In order to reduce our stock we will sell all Verandah Chairs, of which we have a fine variety, at strictly COST PRICE. If you want a chair you will do well to see these.

J. J. TURNER & SONS
Corner of George, King and Water-St.

The Daily Review.

THURSDAY, AUG. 4, 1904.

OUR SPECIAL OTTAWA LETTER

Interesting Notes and Comments From the Dominion Capital

THE WEEK IN PARLIAMENT

Political Intrigues in the Militia Jackson K.C. Approved and Rewarded. Sir R. Cartwright an Accomplice in Subornation of Perjury. Ottawa Condemns Fisher and Supports Dundonald.

THE WEEK IN PARLIAMENT.

The present session of Parliament is rapidly drawing to a close. The week resulted in the despatch of a lot of business and the members are anxious to get back to their homes. Another week will probably see the end of the last session of the present Parliament.

The resignation of Col. Gregory was made the subject of criticism of the Government's action in [illegible] politics on the militia. It was shown by the correspondence brought down that political intrigues are being worked in all directions in the interests of men who have a pull. In the course of his remarks, the Minister of Militia undertook to say that all militiamen, whether in or out of uniform, are responsible to him for their opinions. That means that men who have strong opinions are to be brought in constant conflict with the party in power. It is a policy that should be turned down hard.

Sir Richard Cartwright defended the appointment of J. B. Jackson to the responsible position of Canadian agent at Leeds. This man was caught red handed in some of the worst crimes ever revealed in an election trial. Jackson was publicly denounced as a criminal, yet he was sent to Leeds by the Federal authorities. The crime of perjury was glossed over by the Minister of Trade and Commerce. The opposition moved a resolution [illegible] appointment on the grounds of efficiency and character; it was defeated 70 to 47.

On the estimates for canals, it was shown that since the Liberal party came to power, the cost of operating the canal system has gone up some hundreds per cent. Many useless officials have been appointed, and many of these have actually no duties to perform.

Supplementary estimates to the amount of $11,830,270 were brought down This makes the total estimates for the session $76,671,244, the highest by many millions in the history of Canada.

Several minor Government measures were dealt with and advanced.

LIBERALS LOST TO DECENCY.

No good citizen no matter what his political opinions may be, will find cause to rejoice in the defence and exculpation of that notorious scoundrel, J. B. Jackson, who was appointed Canadian agent at Leeds in reward for his services in the South Oxford election protest. Jackson was denounced by the presiding judge in unmeasured terms. He was branded as a criminal. He was told to his face that he was the companion of jail birds. Mr. Justice Street was moved by the outrageous revelations to observe that in his whole experience he had never seen anything so black. But with a full knowledge of the facts before him, Sir Richard Cartwright gave this individual a position that should be occupied by an honest man and fixed the salary at $3,000 and expenses. In Parliament Sir Richard rose in his place and absolved this judicially condemned jail bird from blame. The Minister of Trade and Commerce went further and expressed his pleasure that a man had been found who was willing to commit crime in the interests of the Liberals. Coming from Sir Richard Cartwright this is a little too much. This purist never loses an opportunity to denounce the corruption of the Conservative party when they were in power. He is most venomous in his attacks. But there never was under any party in this country such an exhibition of out and out corruption as that furnished by this same minister. It is inconceivable that a person could be found who would so demean himself as to defend Jackson. But when that tool is discovered in the person of Sir Richard Cartwright it is enough to make honest men think that there is no possible hope for the political future of Canada. If Sir Wilfrid Laurier, knowing the facts of the case does not dismiss Sir Richard, the Liberal party is indeed lost to all sense of duty and decency. Jackson, too, should be recalled at once and a respectable man sent to replace him. Imagine a respectable Canadian in Leeds being forced to do business with a man of Jackson's type It is repulsive to think of it, and yet it is in his hands that the Government have placed such extensive powers.

OTTAWA'S ANSWER TO FISHER.

In the Capital, where of all places in Canada the Liberal party should make its influence felt, Hon. Sydney Fisher and the Government received an answer to the declaration that the militia of this country is to be converted into a political machine. It came from all classes. It was like the eruption of a volcano. The civil service had been warned not to cheer Lord Dundonald. The military bands were forced to refuse to play at his farewell. These things must all be considered in sizing up the situation. Lord Dundonald was openly and repeatedly insulted by the Free Press, an organ in which Sir William Mulock has a large interest. The demonstration was denounced as a Tory trick. It was referred to as an Orange parade. Some 40,000 people assembled in spite of all this, and his horses being removed, Lord Dundonald was triumphantly hauled to his train. In the distinctly French-Canadian quarter, from many a window handkerchiefs were waved at the man who relieved Ladysmith. Cheers came from every foot of the line of march. It was such a scene as Ottawa never before witnessed. And as for Mr. Fisher his name was received many times in that march with derision. At the station men fought their way through the assembled thousands to shake hands with the man who refused to sacrifice his honor. There were there Liberals of the highest standing in the community. The nephew and partner of Senator Edwards, the Senator for Ottawa and one of the most intimate friends of Sir Wilfrid Laurier, was among the throng. There, too, in this "Orange gathering" were many of the prominent Roman Catholics of the Capital, French-Canadian and English speaking. These are the men who made the farewell to Lord Dundonald an historic incident. That is the condemnation of Fisher. It was complete. It will long be remembered as one of the memorable events of Ottawa. If the people of the rest of Canada take the same view, the days of the Liberal party in power are numbered. That the electors are taking this course may be the salvation of the Militia forces; let it be hoped that such will be the case.

DUNDONALD'S PARTING INJUNCTION.

Lord Dundonald left behind him a warning that should not be lost on the people of Canada. Just previous to his departure from Ottawa, addressing the assembled thousands gathered to do him honor, he said: "Men of Canada keep your two hands on the Union Jack." Later he informed his listeners: "Men of Canada, I repeat, keep your two hands on the Union Jack."

At Montreal, where the reception of His Lordship was in keeping with that of Ottawa, he spoke as follows: "Of one thing I feel certain, you have both hands on the Union Jack. If any man tries to cut your grip, away, the militia will stand by you."

These are significant utterances. They were made by a man who preferred principle to office. The day Lord Dundonald left Ottawa the Minister of Militia laid it down as a rule of the militia that members of the force, even though they be on the retired list, in or out of uniform are amenable to the head of the militia. This means, if it means anything, that no member of the militia may express a political opinion, without the consent of the Minister of Militia. It means that the political liberties of all who join the militia are swept away. It means that in future all Conservatives should refrain from joining the Militia, until the Minister of Militia states that he is not the sole director of the political opinions of men who undertake the defence of their country. Talk about militarism! That is it with a vengeance. It is no wonder that Lord Dundonald sounded his warning note. Let the people stop this policy before it has gone too far. Let them show the Minister of Militia that they, and not he, are the rulers of the militia of Canada. It can only be done with the ballot and the militia of Canada at the next election should give the Minister of Militia his answer in no uncertain language.

MORE PRIVATE CARS FOR MINISTERS.

The Government is to add still another to the long list of private cars in which they and their families and family friends travelled from end to end of the continent last winter. They have taken possession of the car expressly built for the Duke and Duchess of York, on the occasion of their visit to Canada. Now they propose to expropriate the one used by the Governor General and that will be replaced by a new car. It will be remembered that during the first year of Sir Wilfrid Laurier's premiership, he refused to travel in a private car. He was none of your aristocrats, but a plain every day democrat. All this quickly changed and the private car habit has become a disease. During last winter one car was sent to California with the family of a leading Intercolonial official. Sir William Mulock had the "Royal" car to Mexico. Mr. Sifton had another down in the Southern States. Mr. Fielding and his friends had a junketting trip in the same direction. At Christmas, a private car was sent to Winnipeg to bring down Mr. Sifton's father to Ottawa for a holiday. Of course the country paid for all this. But there seems to be no limit to the thing. With another private car added to the list it will bring it up to six, independent of the Governor General's new railway conveyance, and another to be built for the use of the Railway Commission. This of course means that more ministers will be able to get on the road at the same time and the bills will be correspondingly larger. Still, as long as the people are willing to hand over the cash, the ministers will feel justified in building more and more cars. But from the present look of the political atmosphere the private car habit is likely to cease before many months.

MAKING THE MONEY FLY.

The "growing time" is with us as never before. The Liberal party came to power pledged to reduce the expenditure by several million dollars. Some $38,000,000, they declared, would suffice to carry on the affairs of Canada. Since the session opened they have asked Parliament to vote over double that amount for the ordinary purposes of government. The following estimates have been submitted this session by the Finance Minister:

Main estimates	$62,986,335
Supplementary estimates ...	11,830,270
Further supplementaries ...	1,823,639
do do	31,000
Total	$76,671,2444

SMALL POLITICAL POTATOES.

The course pursued by the Liberal party in respect of the farewell to Lord Dundonald was unworthy of any public body of men. The citizens of Ottawa, irrespective of party, decided to make the homegoing of the distinguished soldier an epoch in his life. The services of the military bands of the Capital were sought but the Government refused point blank to allow them to parade. Those of the bandsmen who held positions in the civil service were threatened with dismissal if they dared to show any courtesies to their late commanding officer. This meant bread and butter to the musicians, and after accepting engagements, they were forced to cancel them. Outside bands were brought in and Lord Dundonald received a send off such as no other man ever was tendered at the Capital. This was but a fitting answer to the narrow minded men who could not even be courteous to a man, who, in every sense, is a thorough gentleman and a brave soldier. The people are the masters of the ministers who tried to make things unpleasant for Lord Dundonald. They have shown that they do not approve of the childish actions of those, who for the time being, can assume the role of petty tyrants.

In washing woollens and flannels, Lever's Dry Soap (a powder) will be found very satisfactory.

Men Restored to Vigor

Are you one of the thousands of men, young and old, who [illegible] Are you one of them?

[illegible]

Be Honest With Yourself.

If you have been a victim to the follies and indiscretions of youth, [illegible] in married life, if you doubt your strength, it is your duty—your duty to those you love and who love you—to at once, today, consult an honest, reliable, recognized physician—a specialist who has a record for CURING weak men. But do not go astray. Consult no quack. Take no patent "Cure All." No two cases are precisely alike. Every individual needs a treatment particularly suited to him. Go where you can get the right treatment for your case.

Cure Yourself at Home.

If there is no successful specialist near you, write at once to Dr. Goldberg, the noted specialist. He is the possessor of 14 diplomas and certificates which he received from medical colleges and state boards of medical examiners and he will send you his method free, to use in the privacy of your own home. It does not interfere with traveling, as it can be taken with convenience anywhere.

If you have stricture, prostatic trouble, sexual weakness, varicocele, lost manhood, blood poison, hydrocele, emaciation of parts, impotence, etc., or any complications, such as rheumatism, bladder or kidney trouble, heart disease, etc., write the doctor and if he accepts your case for treatment it is equivalent to a cure, as he never accepts an incurable case for treatment, and remember you may

Pay When You Are Cured.

The doctor realizes that it is one thing to make claims and another thing to back them up, so he has made it a rule not to ask for money unless he cures you, and when you are cured he feels sure that you will willingly pay him a small fee. It would seem, therefore, that it is to the best interests of every man who suffers in this way to write the doctor at once and confidentially lay your case before him. He sends the method, as well as his booklet on the subject, containing the 14 diplomas and certificates, entirely free. Address him

Dr. S. Goldberg, 208 Woodward Ave., Room 177, Detroit, Mich., and it will all immediately be sent you free, in a plain sealed package.

LEADING CEREALS

Their By-Products. The Use and Value of Mill Feeds.

A leading Nova Scotia farmer points out that the average man buys the different kinds of mill feeds without knowing the grade he is buying, the value of each, or the kind of stock to which it should be fed. In this connection it may be said that numerous experiments have been made in Europe and America in order to ascertain the money value of various feeds, according to the nutrients they contain, but the results have been so conflicting that Prof. Henry concludes, in his standard work, "Foods and Feeding," that at present it is impossible to state the value of one feeding stuff in terms of another from calculations based upon the nutrients contained in each. The value to the farmer of these purchased feeding stuffs depends largely upon the sort of roughage and grain with which they are to be fed. Mill feeds are so subject to adulteration that several American experiment stations devote a great deal of attention to making and publishing analyses of the various brands. Some brief notes on the more common feeds are all that a newspaper article will allow.

Wheat.—Wheat is a suitable feed for all kinds of live stock, if fed with judgment. Shrunken and damaged wheat can be fed to advantage, as it may be nearly or quite equal to the best grain for this purpose. For fattening stock wheat is considered worth about ten per cent. less than corn. The by-products of wheat in common use are bran, shorts, middlings and low grade flour. Bran is recognized as one of the very best feeds for dairy cows and sheep, and for horses not at hard work. On account of its coarse and fibrous nature, it is admirably adapted for mixing with corn, peas, and other highly concentrated feeds, but for the same reason it is not suited for feeding in large quantities to hard-worked horses or young pigs. The distinction between shorts and middlings is not always clearly marked, although the former is supposed to be re-ground bran, and the latter the finer particles of bran with some flour included. The poorer grades of shorts often contain the sweepings and dirt of the mill and are not satisfactory for feeding. Middlings are especially useful for feeding pigs, along with skim milk or corn. The lowest grade of floor, frequently known as "red dog," usually contains the germs of the wheat, and on account of its high protein and fat contents is a valuable feed for cows, hard-worked horses and growing pigs. The better sorts of low grade flour are similar in construction to the best grades and cannot often be fed at a profit.

Corn.—Corn is the best of all the cereals for fattening stock. It is used very largely in the manufacture of starch, glucose, beer, spirits, etc. and consequently has a long list of by-products. In the processes of manufacture the starch is removed, and the remainder of the grain is sold under the name of gluten feed, which is well suited for dairy cows and fattening stock. Gluten meal is gluten feed without the hulls and germs of the corn and is very rich in protein and fat. It is a capital feed for dairy cows, but on account of its concentrated nature, should be mixed with bran or oats. Corn germ is very rich in protein and oil; after the oil is pressed out the residue is known as corn oil meal or corn oil cake, also a valuable feed. Corn bran is relatively low in feeding value. There are numerous other "corn feeds" on the market, but they vary greatly in composition and value, and should be bought only under a guaranteed analysis.

Oats.—The feeding value of oats is well known. Oat hulls, oat dust, and oat feed or shorts are the chief by-products of this grain. Oat hulls are of little value for feed, but are often mixed with corn meal, etc., and the mixture sold as ground oats. Oat dust consists chiefly of the minute hairs removed from the kernel in the preparation of oatmeal. It has a fair feeding value, especially if broken kernels are present, and there is not too much mill sweepings. Oat shorts or oat feed varies greatly in composition, although the better grades show a feeding value similar to that of oatmeal.

Barley—Barley is a first class feed for pigs and dairy cows. The by-products, brewers' grains and malt sprouts, are largely fed in some sections. Brewers' grains are simply barley from which the dextrin and sugar have been extracted. The wet grains are not desirable for general use, but the dried grains are easily kept and are rich in protein and fat, ranking with bran and oil meal as a feed for dairy cows. Malt sprouts are a cheap and excellent feed for cows, but they are not greatly relished, and only two or three pounds a day can be fed.

Peas.—Peas are very rich in protein and are among the best feeds for growing animals, dairy cows and pigs. Pea meal is too concentrated to be fed alone. There are no by-products in general use.

Oil Cake—Oil cake meal is a by-product of the manufacture of linseed oil. It is a very rich and healthful feed, particularly for fattening cattle and sheep. Its high protein content makes it valuable for feeding in moderate quantities to dairy cows, along with corn silage.

Cottonseed Meal.—Cottonseed meal is a by-product in making cottonseed oil. It is richest of all the concentrates, but varies greatly in quality. It is not suitable for pigs or calves. Good cottonseed meal, which is a bright lemon-yellow in color, and has a fresh, pleasant taste, may be profitably fed in reasonable quantity, if combined with other feeds. Not more than three or four pounds daily should be fed to dairy cows.—Department of Agriculture, Ottawa.

There is nothing like Sunlight Soap for Household Utensils.

When you have to use hard water it is not an easy matter to wash household utensils. To do good washing you should have good soap and soft water (rain water). If you use hard water you must have good soap, and the best soap you can get is Sunlight Soap because it softens the hard water and makes a copious creamy lather. Use Sunlight Soap for all household purposes and the results will surprise you.

SUNLIGHT SOAP

ASK FOR THE OCTAGON BAR.

Sunlight Soap washes the clothes white without injuring the hands.

LEVER BROTHERS LIMITED, TORONTO.

Morning, Noon and Night

you can get a train from any point East or West over the

Lake Shore

& MICHIGAN SOUTHERN RAILWAY

—TO THE—

St. Louis Exposition.

Double Track—Superb Equipment
Fast Time—Ideal Service.

For book of particulars, address,

J. W. DALY, G. E. A., Buffalo, N. Y.

Read Our Big Bargain Offers

Toronto Store,
262-264
QUEEN-ST. W.,
Toronto.
Phone 3038.

10 Rolls embossed Wall Papers free, if 10 yards Border, at 3c yard is purchased.	10 Dinner Sets, 97 pieces, colors blue, brown and green. For set $4.49.	Glass Water Jugs. 20 Glass Water Jugs, regular 25c, for 15c.

Peterboro Store
379
GEORGE ST.
Phone 306.

We would first direct your attention to our north window where you will see 25c gold embossed Wall Papers for ten cents a roll, Border half Price, and the south window for $5.00 and $6.00 Chamber Sets at three dollars and forty-nine cents.

Routley's

FREE GIFT OFFER

12 Tea Spoons will be given free to any one purchasing $2.00 worth of Goods, accompanied by this coupon, (if during this sale.)

Routley's

26 Tea Sets, white and gold, 56 pieces, 12 tea cups and saucers, 12 tea plates, 12 fruit saucers, 2 cake plates, 1 sugar bowl, 1 teapot, 1 cream 1 bowl, regular $5.00 for $2.65.

15 Semi-porcelain and China Dinner Sets, 96 pieces, crown derby and flow blue, gilt lines and edges, regular $25.00, for $13.85.

It would be a great satisfaction to yourself if you would take the trouble to look elsewhere before you come to us, and compare the lines we offer. Cut the free gift offer out and get the spoons as well as get goods that you cannot get elsewhere at so low a price as this store offers. Bring it along, as we know our efforts are appreciated at

Routley's

TORONTO. PETERBOROUGH.

BREEZY
Outing "Togs"

CHARMING, COOL, NOBBY SUITS, WITHOUT AN OUNCE OF SURPLUS CLOTH IN THEM. GOOD DRESSING FOR SUMMER AND VACATION DAYS. YOU CAN GET JUST WHAT YOU WANT AT THE LEAST OUTLAY DURING

LeBrun & Co's
July Reduction Sale

MENS' AND YOUNG MENS' OUTING TROUSERS
MENS' AND YOUNG MENS' FINE WHITE VESTS
MENS' AND YOUNG MENS' NEGLIGEE SHIRTS
From 20 Cents to $1.00 each
A CHARMING ARRAY OF EVERY FANCY IN SHIRTDOM
MENS' AND YOUNG MENS' SUMMER UNDERWEAR
MENS' AND YOUNG MENS' SUMMER NECKWEAR

"Clearing-up Sale" Boys' 2-piece Suits
BOYS' WASH SUITS, RUSSIAN BLOUSES, SERGE SUITS, NORFOLK SUITS etc. 200 PAIRS BOYS' ODD SOLID WEARING PANTS TO BE CLEARED AT 50, 65 and 75 cents.

H. LeBrun & Co
Two Entrances—George and Hunter Sts.

THE
KNITTING WORKS
Hosiery and Underwear.

Ladies'
Stockings

WE ARE SHOWING THE VERY LATEST SHADES IN SUMMER HOSE
The Newest Shades in Tan
Pretty Shades in Gray
White Ground with Black Dots, etc., etc.
IN COTTON AND CASHMERE
TELEPHONE 230

The Daily Review.

THURSDAY, AUG. 4, 1904.

THE CITY AND SUBURBS

I.O.O.F.

A full attendance of the members of Peterborough Lodge, No. 111, I.O.O.F., is requested for tonight, to make arrangements for the funeral of late Bro. D. Breeze, on Friday at 3 p.m.

W. G. FREEBURN, NG.

These Pretty Raffia Hats.

Why don't you make a raffia hat to replace the one that was spoiled on the day of the opening of the lift lock? They are easily and quickly made, and are light and durable. The most popular colors are black, brown, red and the natural shade—a light champagne color. Directions for making these pretty hats may be found in the July Delineator, and the raffia is on sale at the Review office, the only place in town where it may be procured. 2d

DR. D. J. BAGSHAW
(Successor to Dr. Neill)
GRADUATE OF CHICAGO COLLEGE OF Dental Surgery; also of Royal College of Dental Surgery, Toronto. Office—Corner of Hunter and George sts., over MacDonald's drug store. Phone No. 72, or after hours phone No. 182. d1yr167

IN THE LADIES' OUTFITTING STORE
ODD LOTS
At Clearing Prices for Friday and Saturday

Always something of exceptional attractiveness at this store, because we want to make the LADIES' STORE the most popular shopping place in town. We've got for you on Friday and Saturday some underpriced odd lines.

1 LOT OF SILK AND WASH COLLARS
The balance of many lines, all beautiful goods, sold at 35c and 50c. All one price now 25c

1 LOT OF FANCY BELTS
In Black and White, with a beautiful assortment of Buckles, the balance of several lines sold at 75c and 85c. All one price for Friday and Saturday 50c

10 DOZEN LADIES' BLACK HOSE
(Hermsdorf Dye) regular selling price 25c. Special clearing price Friday and Saturday, per pair 15c

15 ONLY WHITE MUSLIN WAISTS
These are slightly mussed from handling, having been used as samples. Regular price $1, $1.25 and $1.50. Friday and Saturday for 69c

WASH SUITS AND SKIRTS
We have several odd lines in Suits and Skirts which we are clearing at greatly reduced prices.

Mothers should see our children's STORK PANTS, a long felt want supplied at last.

Harry Adams
308 GEORGE STREET.

LAST DAY OF THE RACES

2.50 CLASS WAS VERY INTERESTING AND FINISHES WERE CLOSE

The Horse, Mango, Bought by Jas. Allen of Town before the Race—The Hurdle Race an Easy One.

Yesterday was the last day of the race meeting here, and the weather could not have been improved upon. The attendance was fair and the races were exciting. The free-for-all race had to be withdrawn, and only the 2.50 class and 1-2 mile hurdle races were left. In the 2.50 class there were entered Maud Keswick, b.m., owned by Mr. G. Fitzgerald, town; Donna Bell, b.m., owned by Dr. Johnston, town; Pearl Wilkes, ch.m., owned by Mr. Acton, Niagara; Headlight, b. h., owned by Mr. Acton, Niagara, and Nettie Wright, from Gananoque.

In the first heat Maud Keswick got the pole and kept ahead all the time. Most of this heat a sheet could have covered her and Nettie Wright, who kept a close second, and only finished a length behind. Pearl Wilkes kept third place, and Headlight showed a wonderful burst of speed, but it was too late. The time was 2.24 1-2.

In the second heat Maud Keswick broke just after getting away, but gathered herself nicely and was just getting into line when she lost her feet again. Nettie Wright was leading and Pearl Wilkes followed her closely. Maud Keswick was finishing strong when she again broke, and only finished in third place. The time was 2.24 1-2.

In the third heat Nettie Wright led all the way. Pearl Wilkes followed closely for a short distance, but fell away and was passed by Maud Keswick. The finish for second place in this heat was very interesting, Maud Keswick winning by a few inches. The time was 2.24 1-2.

In the last heat Nettie Wright again took a long lead. Maud Keswick closed up and then fell away. Pearl Wilkes passed Maud Keswick, who again fell away and finished in third place, with Maud Keswick in second place, with Maud Keswick in was 2.24 3-4. Following is the summary:—

Nettie Wright, Gananoque	2	1	1	1
Maud Keswick, Fitzgerald, Peterborough	1	3	2	3
Pearl Wilkes, Acton, Niagara	3	2	3	2
Headlight, Acton, Niagara	4	4	5	4
Donna Bell, Johnston, Peterborough	5	5	4	5

Time, 2.24 1-2, 2.24 1-2, 2.24 1-2, 2.24 3-4

The next race was expected to be very interesting, but it did not prove so much. Four horses were entered in the half-mile hurdle race, Rathlin, owned by Mr. Northgraves, Toronto; Fellowship, owned by Mr. Maher, Toronto; Mango, owned by Jas. Allen, Peterborough, and Narod, owned by Mr. Alexander, of Owen Sound. There was only one heat in this race and the time made was 2.49. Rathlin got away with a nice start, with Mango a close second. Narod passed Mango at the three-quarter post, and gradually closed on Rathlin. Mango died at the mile, and Rathlin finished about two lengths ahead of Narod. Fellowship was never in the race and finished third. Following was the finish:—

Rathlin, Northgraves, Toronto	1
Narod, Alexander, Ottawa	2
Fellowship, Maher, Toronto	3
Mango, Jas. Allen, Peterborough	4

Time, 2.49.

After the first heat in the 2.50 class, the horse Mango was auctioned off by Auctioneer Gardner, and was purchased by Mr. Jas. Allen, of town, for $111. It took the first mile nicely, but could not stand the pace.

MEN BADLY HURT

Thrown out on the Chemong Road last Evening.

Last evening shortly after seven o'clock, a rather serious runaway occurred on the Chemong road, near Milburn's hill, about two miles from town. Two young men from town, Messrs. Wm. Willard and Michael Fallen, who had been at Chemong in the afternoon, were returning. They passed the bus several times, and apparently worried the spirited beast they were driving so much that when they reached Milburn's hill the horse ran into the ditch and upset the rig, throwing the occupants out. After kicking itself free from the buggy it dashed down the road and the attention of the occupants of the bus was attracted and they went back to investigate. They found both men lying on the road, Willard with his right ear badly smashed and his skull fractured, and Fallen badly shaken up. Dr. Boucher, who happened to be in the bus, was called and he did all he could to help them. It was found on examination that Fallen wasn't badly hurt, and a farmer driving past took him home, but Willard's injuries were so serious that the doctor hastened to town and sent the ambulance for him, which took him to Nicholl's Hospital, and he is resting nicely to-day. The doctors are unable to tell just the extent of his injuries, and his case is considered a very grave one.

TAX COLLECTOR REPORTS

Amount Received in first Installment is larger than in 1 year

Mr. W. J. Green, tax collector, reports that the returns at his office, up to and including Aug. 1st, amounted to $75,248.43. This of course is the first installment, and seems to point to the fact that the people have a very satisfactory amount of wealth when it is considered that the above amount is $8018.51 more than that received for the same period last year. It should also be remembered that the rate of taxation is this year one half a mill lower than last year. A consideration of these facts reveals growing and prosperous conditions in this town.

IN THE REALM OF SPORT

FOOTBALL.

The Quaker football team will practise at 6.45 this evening on the Oval.

BASEBALL.

The T.A.S. baseball team left this morning for Lindsay, where they will play the Midland League team there this afternoon. If Quinlan can pitch the same ball as on Saturday the team will give a good account of themselves. Following were the players:—H. Latermouille, Quinlan, A. Latermouille, Treanor, Brady, Callahan, Derouchér, Craig and Fitzpatrick.

Arrangements are under way for Oshawa to play another game here.

The Young Quakers defeated All Saints' Guild team by a score of 12—1. Batteries for the winners, Quinlan and Wilson; and for the losers, Pilling and Thornton.

BOWLING.

The three rinks that went to Port Hope yesterday went down to defeat. The Port Hopers treated our men very hospitably and extended every courtesy, but showed no mercy on the bowling green—which, of course, was expected. Our boys are very grateful for their kindness, and look forward to an early opportunity to return the compliment.

The following are the scores:—

Peterborough.	Port Hope.
Geo. Mather	W. J. Costello
W. E. Talbot	H. B. Rosevear
Fred. Dixon	W. D. Stephens
R. M. Waddell, skip...13	G. M. Ralston, skip...14
G. A. Cox	H. D. Laidlaw
W. F. Johnson	W. Beamish
E. W. Cox	D. Muir
D. H. Moore, skip...10	E. J. W. Burton skip...18
S. Sharpe	
W. Smith	
Dr. McNaughton	
Gus Hay, skip...14	Renwick, skip...26

The following games were played last night:—

A. Moore	M. G. Constant
S. Sharpe	G. Meredith
E. Runnels	G. A. Cox
E. Cox, skip...18	R. Kerr, skip...16
G. E. Elliott	A. R. Kidd
W. F. Johnson	Gus Leech
S. T. Medd, sk... 6	W. Talbot, skip...22
J. B. Douglass	W. J. Scott
W. J. Garvin	G. B. Stevenson
D. H. Moore	W. Smith
E. Sailsbury, skip...13	G. Giroux, skip...13
R. Kerr	F. W. Cox
D. A. Patterson	G. Meredith
R. Cottrill	S. Sharpe
F. Dixon	G. A. Cox
M. G. Constant, skip... 7	A. Moore, skip..8

Schedule for to-night:—
Moore vs. Waddell.
McIntyre vs. Oles.
Runnels vs. Armstrong
Medd vs. Dickson.

To-morrow night:—
Giroux vs. Oles.
Stratton vs. Matthews.
Kerr vs. Frost.
Smith vs. Cox.

In yesterday's report of the scores between J. McIntyre and E. A. Runnals were reversed, they should have read:—

McIntyre, 15; Runnals, 12.

LACROSSE.

At a meeting of the C.A.A.U. executive held last night in Montreal, six C.L.A. teams were professionalized, as follows:—Chippewas and Tecumsehs, Toronto; Brantford, Orillia, Fergus and St. Catharines. The Capitals, of Ottawa, were also put in the same running, they having played with the Tecumsehs.

"Buzzer" Gordon, of Bodkey Yama, who was professionalized on his playing in Pittsburg, is in the lacrosse game again. He played with Stratford against Mitchell, and the latter club have protested him.

Have you tried our delicious Creme de Menthe Sundae, Maraschino Cherry Sundae, "Nougat" or "Hiawatha" If not, why not? At HOOPER'S, George-st.

CUT YOUR WEEDS

By-Law Compels you to do so before they Seed.

Our attention has been drawn to the obnoxious weeds that have been allowed to grow around the town, and are now scattering their seeds all over the ground. Perhaps people do not know that there is a by-law to compel them to cut these weeds before they cast their seeds; but they will be sure of it when they get a summons to appear in Police Court and explain their negligence.

Not only should these weeds be cut before they are allowed to spread, but the appearance of our already pretty town would be greatly improved. On some streets in town the weeds are very obnoxious, and come up higher than the pavement.

FOOT GUARDS PLEASED

WITH THEIR TREATMENT BY THE 57TH. OFFICERS AND MEN.

Pronounced Holiday to have been a most Pleasant One.

(Ottawa Citizen.)

The Governor General's Foot Guards returned yesterday from their two-day trip to Peterborough. All pronounce the holiday to have been the most pleasant they have had in many years, and all express the desire that they may in the near future reciprocate the kindness shown them by the members of the 57th Peterborough Rangers. The trip was full of interesting features.

Nothing could have been finer or more worthy of note than the care of the G.G.F.G officers that all of the regiment should have the most enjoyable time possible. A spirit of fraternal good will pervaded all ranks which, with the cordial welcome extended by Peterborough soldiers and citizens, made the holiday one long to be remembered.

Change of food, air and water were responsible for several cases of sickness in the regiment, which were promptly relieved by the careful attention of Surgeon-Captain Kidd, whose thoughtfulness evoked many expressions of gratitude. He was assisted in his good work by Staff-Sergeant Pegg and the members of the bearer section, who exercised a solicitous care for their sick comrades. For some of the more severe cases rooms were procured at the best hotel in the city, and also berths on the sleepers, some of the officers giving up their own berths for the purpose.

The n.c.o.'s of the Guards are loud in their praises of Sergeant-Major Brittain and the sergeants' mess of the 57th. They kept open house at their rooms on Simcoe street and served free refreshments to their comrades during the whole of the stay, besides chartering a steamer for a pleasant river trip. Color-Sergeant Cottrell and Staff-Sergeant S. Sharpe were the popular sergeant-major's able assistants. Sergeant-Major Alfred E. Brittain is every inch a soldier. Tall and straight as an arrow, he is a fine figure either in uniform or civilian's clothes, and is one of the best drilled men in the Canadian militia. He has spent six years in the R.C.R., was drill sergeant of the 10th Royal Grenadiers for five years and has been senior n.c.o. of the 57th for four and a half years. He was drill sergeant of B company on the coronation contingent.

The regiment received a Dundonald send-off. All Peterborough and half the country turned out to bid good-bye and the local bands serenaded the travelers till out of hearing.

Captain J. C. Davidson, chaplain of the Rangers, spent two of the busiest days of his life seeing that the Guards enjoyed themselves. He was very successful and won the gratitude and respect of all.

Captain Rothwell is an ideal quartermaster. He showed in the Peterborough trip that he knows how arrangements should be made and also how to see that they are carried out.

"Tell me, sergeant," said a popular lieutenant to an ambulance sergeant, "what is aqua pura anyway? Is it very bad for the system?" "I don't know, sir," was the reply, "but those 57th sergeants put some of it in the drink and it fixed me." The emphasis in unsteady tones was upon the "me."

A squad of fine looking sergeants of the Second Field Battery took in the trip, while the Ottawa Bearer company was represented by Q.-M.-Sergeant J. Stack and Sergeant Compounder Storey.

Sergeant-Major Mahoney, the popular and efficient senior warrant officer of the corps, forgot drill for the trip and enjoyed the holiday as much as the youngsters, with the church parade excepted, however, for at that function he told them off, dressed them into line and turned out as fine a looking regiment as there is in Canada.

—Toronto Globe: John English gave himself up to Detective Harrison yesterday after escaping from the lockup at Omemee, where he was arrested on a warrant sworn out in this city. English is accused of stealing the proceeds of the sale of three photographs from Johnston & Co., by whom he was employed. He will be taken to-day to Omemee to stand trial on the charge of breaking jail. Chief Constable A. Clemmett is coming for him.

DEATH OF DAVID BREEZE

FAMILIAR FIGURE IN PETERBORO PASSES AWAY.

Came to this Town in 1861 and was Successful in Business—Lived Formerly in Belleville.

In the death of Mr. David Breeze, which occurred about half-past eleven yesterday morning at his summer home on Glenwood Island, Stoney Lake, there has passed away a gentleman who was prominent in business circles here for over thirty years, and one highly thought of by all who knew him. The illness which brought on his death was consumption, and since June last his vitality had been ebbing slowly. It was on the 22nd of that month when he was removed from his home at 695 Bethune street, to his summer residence at Stoney Lake, his friends feeling that the change would be beneficial. He was a man who greatly loved a sojourn to the lakes, and he was an excellent yachtsman, and so experienced in matters pertaining to boating and hunting, as to be regarded as an authority upon these matters. The death of David Breeze will cause great regret among many visitors to Stoney Lake, for there he was a most familiar figure and his geniality made him many friends.

The late David Breeze was born in Newton, Montgomeryshire, Wales, in 1844. His father lived and died there. Mr. Breeze was the youngest of three sons, and these are now all deceased. After the death of his father, his mother emigrated to Canada with her children and settled in Belleville. The older sons of the family had been engaged in a woollen mill in early life and they soon found employment at their trade after arriving in Belleville. In 1861, Mr. David Breeze left Belleville and coming to Peterborough served his apprenticeship as tinsmith with Mr. James Stevenson, where he wrought for fifteen years and then began business for himself on Hunter street. Mr. George Hutchinson, of town, was associated with him in business for some time; later the firm name was Breeze and Bain, and still later his brother-in-law, Mr. Alfred Jones, became a partner, the store being located at this time on Hunter street. Of late years he had been an inspector for the Peterborough Light and Power Company. Mr. Breeze began business life without assistance, and by industry and economy laid the foundation for prosperity. His wife, a daughter of the late William Condon, one of the early settlers of Douro, whom he married in 1866, is living, and by her and an adopted daughter, Miss Maud Breeze, his death will be deeply mourned.

The late David Breeze was a member of George street Methodist church, and also of Peterborough Lodge of Oddfellows. The brethren will have charge of the funeral, which will take place to-morrow afternoon from the family residence, Bethune street, to Little Lake cemetery.

PETERBORO PEOPLE BIT

At Another Advertising Scheme, Alleged to be a Fake.

It is said that some Peterborough bit at the following advertisement appearing in some Canadian papers, and which was, it is alleged, the bait used by Rochester sharpers to fleece applicants who applied to it:—

"Wholesale house desires honest young man for permanent travelling position in Ontario, experience unnecessary if a hustler, $18 weekly and expenses. Jobbers, 783 Powers, Rochester, N.Y."

Those who answered the advertisement got replies from Rochester on letter paper, bearing the name of the National Jobbing Company. As a rule the recipient was considered just the man to take charge of the office as manager, and an attractive prospect was held out to him, but a deposit of $50 was required as a guarantee.

Judging from the complaints made to the United States P.O. department, several fifties have found their way to the "company," from people on both sides of the line, but the promised lucrative positions have not shown up in return. Now comes the news from Rochester that an order has gone forth to the postal authorities there to hold all mail from the National Jobbing Company, mark it "fraudulent" and return it to the postmasters at the sending offices for delivery to the senders.

Under these instructions 250 letters were detained in Rochester on Sunday, and large numbers on Monday and yesterday also. So it would appear that there are a multitude of young fellows most desirous of entering the service of "jobbers," in spite of the vagueness of the designation given in the advertisement.

Many Toronto people have been caught, or almost caught, and Rochester advices say that among other Canadian cities represented in the correspondence now held, or by complaints lodged with the United States post office, or Chief of Police Hayden, are Hamilton, London, Brockville, Brantford, Peterborough and Guelph.

Monkey Brand Soap cleans kitchen utensils, steel, iron and tinware, knives and forks, and all kinds of cutlery.

EXCLUSIVE HATTERS to the BEST DRESSERS.

This is the Time to Buy

STRAW HATS
—AT—
HALF PRICE

Two weeks ago we started a Summer Straw Hat Sale which is still going on and is the talk of the town.

The least we ever knew for Hats of equal merit.

"It would pay one to buy and keep for next summer they are so good for the money," said a customer one day this week.

We have a few more of these Play Hats for Children at

15c

Fred. A. Clarke

Dutton's Market
FOR
Picnic Supplies

Orange Meat, per package, - - - - 10c
Royal Peanut Butter
Finest Creamery Butter per lb - - - - 20c

Friday next, 29th, Bargain Day in Lemons, 4 doz. for - - - 25c

R. A. DUTTON
Phone 304. 418-420 George-st

FOR THE LAKES

TOURISTS' REQUISITES

Floating Soaps, 5c a cake.
Talcum Powder, 10, 15, 25c a tin.
Sponges, 5c to $1.50.
Almond Creams, Witch Hazel Cream, Cream of Violet, many good TOILET PREPARATIONS, 25c a bottle.

Take a few good reliable remedies with you in case of accident.

A stitch in time saves nine. We have the most reliable stitches for sale.

H. H. EDMISON
DRUGGIST 390 George-st.
APPRENTICE WANTED.

The Daily Review.

THURSDAY, AUG. 4, 1904.

FINANCIAL MEN PLEASED

WITH THE PROSPECTS OF THE STAR OF THE EAST GOLD MINE.

Two Promonent Gentlemen were here from Pittsburg—Remarkably fine Showing of two Pounds of quartz.

The Star of the East gold mine, situated in the township of Barrie, in Frontenac County, is attracting considerable attention from prominent financial men by reason of its richness. Recent visitors to the mine were Mr. Russell, President of the First National Bank, Pittsburg, Pa., and Mr. Dowler, President of the Home Loan Association, Pittsburg, Pa. Their visit was made this week, and they left for Buffalo this morning. These gentlemen are interested in other mining property, and it is therefore most significant when they express themselves well pleased with the outlook of the Star of the East mine. With its easy access and the amount of ore on hand, they express the opinion that it is one of the best paying mines they have yet visited. Their purpose is to take a large block of stock.

Mr. Smith, one of the chief agents of the Star of the East Gold Mining Co., reports that two pounds of pulverized quartz from the last shot at the bottom of shaft number one has made the best showing of any he has yet seen. This fact further emphasizes the richness of the mine.

Brevities.

—The Board of Works will meet to-night.

—The case of assault which was enlarged until this morning, was dismissed without costs.

—Rev. J. E. Trotter, of Port Hope, former pastor of Murray street church, will occupy the pulpit for the next two Sundays.

—A complaint has been received by the Chief about people bathing on Smith street. Why does not the Council take the hint and provide baths?

—The fire brigade had a run to 11 Wolcott st. about 11.20 this morning, but their services were not needed. A fire had burnt a hole in the summer kitchen and was easily extinguished.

—Lindsay Post—At last meeting of Council Mayor Sootheran laid before the Aldermen Mr. J.A. Culverwell's gift of half of the first ticket issued over the newly opened C.P.R. line between Lindsay and Toronto, reference to which has already been made in these columns. On motion the Clerk was instructed to transmit the ticket and accompanying letter to the secretary of Victoria County Museum.

Graniteware

THAT WEARS LIKE

GRANITE

We have a better assortment of enamelware than ever before. 3 different qualities.

Try our "Premier" or "Elite" ware if you want the best.

Preserving Kettles from 30c to $1.00.

The BEST STOVE CO.
Next to Post Office.

POULTRY-RAISING RANCH

HERB KENDRY'S VERY FINE OUTFIT NEAR CRAWFORD'S GROVE.

Will have 2000 Chickens for the Market this Season—Squab-raising is one of the Special Lines on this Up-to-date Farm.

An industry with a most promising future, and one that has reached an advanced stage of development, is that which Mr. Herb Kendry has launched upon a plot of fifteen acres of ground situated in North Monaghan immediately north of Crawford's Grove. It was in January last that Mr. Kendry purchased this property with the purpose of using it for a chicken ranch, and the equipment there to-day and the success that is apparent in well-directed operations, seem to point to very fine results in contributions of plump pullets to the always ready poultry market. As a beginning it was proposed to raise some 2000 chickens this summer, and already it appears that this is going to be easily accomplished. When the farm was first purchased the only building upon it was an old barn. To-day there are buildings in all about two hundred feet long, devoted to the different departments of the poultry raising business.

A more desirable location could hardly have been obtained. The lay of the land is such that the weather could become as tearful as possible and there would be no likelihood of flooding, the water finding ready course to the river which runs alongside. Some five acres are sown in buckwheat and other crops are being grown for winter food. There is an adequate amount of room for the colony houses and the place indicates an enterprise that presages success.

A visit to the ranch affords opportunity to observe the evolution of a chicken almost from the unsuspicious looking egg to the time the pullet is ready for the market. There are at present three large incubators in use, each with a capacity of over three hundred eggs. Each of these has been set six times, and the seventh setting is now just chipping. The machine hardly beats the hen out, but it can do business on a much larger scale. The eggs begin to chip on the nineteenth day. On the 22nd day the little chickens are taken out and removed to brooders, of which there are fifteen on the ranch, and several of which are already looking after large flocks. The brooder of course takes the place of the maternal hen, and the chickens appear to be quite as contented as if they had life-long acquaintance with the feathered article. Attached to the brooder is a covered runway, in which the chickens may obtain their share of exercise. After three or four weeks the chickens are removed to colony houses, which are built on somewhat the same principle and with similar purpose as the ordinary chicken coop. There are ten of these houses on the ranch, scattered over different parts of meadow. It is possible to move them from place to place, so that no location is occupied for such a period as to become stale. The ten houses at present on the ranch contain one hundred good-sized pullets each, and these, after the fattening process, will be ready for the market. At present there are fifty pairs of fine pullets fattening in the pens for the market, and they will be shipped in a day or so. The birds are kept in closed quarters where it is impossible for them to obtain exercise of any kind, but where they acquire flesh rapidly and soon acquire all the qualities of first-class marketable poultry. The life of the chicken, though short,—probably not more than twelve weeks at the outside—appears to be full of the best attention and everything calculated to make a chicken happy in this vale of tears. The first lot of poultry from the ranch will go to the Davis Company of Toronto, and there is also a good market in Montreal waiting for a supply. It might be interesting to note here that during the past winter the King Edward Hotel, in Toronto, was kept supplied with eggs from this farm. It is found that the barred Plymouth rock gives the best results for every purpose. There are at present eight pens containing one hundred and twenty-two breeding hens. The intention is to increase this number to 300 for next season, and to increase the incubator equipment by three or four machines. Some 5,000 chickens will be raised next season. This points to a policy of expansion and it can easily be seen that a most profitable industry will undoubtedly be established.

But the raising of chickens is not the only business of the ranch. The raising of squabs or the plump, unfledged young pigeon, has been undertaken on a somewhat extensive scale. A very large number of breeders occupy a separate building, which has been fitted up with nests, and already there is quite a bevy of young birds. This is probably the first squab-raising ranch in Ontario, if not in Canada, and good returns may be expected from the sale of this class of poultry, so greatly in demand by the large hotels. It is the Philadelphia squab which is being raised on this ranch, a species for which there is a ready market, and good prices.

Upon the ranch is also a good-sized duck pen with two fine flocks. The pen is situated near the river, and every condition exists for success in raising ducks.

Some attention is also being given to the breeding of deer-hunting dogs, there being a very fine kennel of young harriers which in few months will be famed by the men who get after the fleet-footed denizens of the forest in the fall.

Everything is kept in apple pie order on the farm. The houses are clean and the business is carried on most systematically. Already the attention of men prominent in the poultry raising business has been directed toward it, and they will undoubtedly see there an example of successful poultry raising, an industry which should have greater prominence in this country.

Personal.

Miss York of Toronto is visiting Mrs. W. A. Lewis, Donegal st.

Miss M. E. Payne has returned from visiting friends in Owen Sound, Galt and Toronto.

Miss Lillie Day of Rochester is the guest of her sister, Mrs. Arthur Head, Bethune street.

Miss Georgie Bramwell of Lindsay is visiting at the residence of Mr. W. A. Lewis, Donegal st.

Miss Myra Martell, of Negaunee, Mich., is visiting at the home of Mr. I. Derousher, Murray-st.

Mrs. M. W. Matchett, accompanied by Master Roger, left to-day to visit friends in Cobourg, Pickering and Toronto.

Rev. J. A. Wilson, assistant pastor of St. Paul's Presbyterian church, has returned from a visit to the World's Fair at St. Louis.

Miss Mamie Colbilly, of Lindsay, and Miss Foley, of Lasalat, were in town today on their return from a boat trip to Montreal and Quebec.

Wear Trade Mark D Suspenders Guaranteed. Sold everywhere.

ANDREW HAIG, M.A.M.D

LATE MEDICAL SUPERINTENDENT OF the Kingston General Hospital, and late Clinical Assistant to Special Hospitals, London, Eng.; Member of the British Laryngological, Rhinological and Otological Society. Diseases of the Eye, Ear, Nose and Throat only. Office and Residence, [illegible] King Street, near Grand Trunk Station. [illegible]

T. HURLEY OFFERS

7 ACRES choice land, good buildings and orchard, overlooking electric works, $[illegible]. Subject to lease.

HUNDRED acre farm, five miles out, $[illegible]. For sale or lease.

7 ROOM dwelling, central to work, $[illegible].
6 ROOMS, stable and large lot, near Ashburnham, $[illegible].

3 ROOM Cottage and deep lot, central, $[illegible].

STORE, two dwellings, stable and room to build more, $[illegible].

FACTORY site for sale or lease, between railways; all good value, on reasonable terms. Write T. Hurley, owner, [illegible] Sherbourne, Toronto, or O'Connell & Co., Agents, Peterborough.

AUGUST BUSINESS

We start the Fall Trade in August. Already this store is taking on its Autumn Garb. Bright new goods from over the sea are daily making their appearance, which adds to the interest of shopping here.

GOLF JERSEYS

In new designs, from Germany. Colors, White, Cardinal, Navy and Black. All sizes and the prices are decidedly moderate.

$2.00, $2.50 and $3.00 each

FALL OUTING HATS

We have just received a shipment of New Fall Outing Hats in the latest New York Styles, which will be sure to interest early buyers. Some very pretty styles are among the lot, and we will be pleased to show them to you. Prices are very moderate.

New Black Dress Goods

Just to hand from Europe. Our first shipment of Black Dress Goods, including Broadcloths, Serges and Cashmeres. We intend to give you better values than ever this season.

IN THE MEANTIME WE WILL SELL ALL SUMMER GOODS DURING AUGUST AT A SACRIFICE

Summer Hosiery, Summer Underwear
Ready-to-Wear Suits, Whitewear, etc

Richard Hall & Son
Direct Importers 353-355 George-st

THE T. M. & M. STORE

Not a Ten Dollar Suit
But a Suit for Ten Dollars

You can go into any Clothing Store and buy a Ten Dollar Suit—all the stores keep them—but you'll get just what you ask for—a TEN DOLLAR SUIT. Now we brought into view this morning, a large number of All-wool Suits that have just been finished for us, to our order, for fall trade, and which we propose to sell for Ten Dollars, as an illustration of what we can do in the way of a special offering.

THESE SUITS ARE IN
Single-Breasted and Double-Breasted

And the assortment is complete even to the specially stout sizes.

If you have bought a suit as well made and as nicely finished as one of these for $3 or $4 more than our price of $10, you received your money's worth—which is the same as to say that in buying THIS Suit at THIS price you receive more. Such is the plain, unvarnished fact.

$10

SEE THE DISPLAY IN OUR BIG WINDOW

ONE PRICE TO EVERYBODY

Tully Merrell & Meredith
Outfitters for Gentlemen and their Sons

THE
CENTRAL BOOT AND SHOE STORE

Experiences no dull days because of the exceptionally low prices asked for needy footwear, such as

LEATHER AND RUBBER SOLED CANVAS SPORTING AND OUTING SHOES
MEN'S, WOMEN'S AND CHILDREN'S LOW SHOES
WOMEN'S AND CHILDREN'S STRAP SLIPPERS

We are making it interesting for needy ones.

PHONE 230 R. McWHINNIE 384 GEORGE-ST.

THAT MOWER

Needs sharpening. The grass shows it. Bring the mower to us. We understand the troubles of lawn mowers and can offer relief.

RUBBER ROLLS for Wringers, and TIRES for Baby Carriages.

Metherel's
CYCLE WORKS.
223-5 Hunter-st.

SANTAL-MIDY
Standard remedy for Gleet, Gonorrhoea and Runnings IN 48 HOURS. Cures Kidney and Bladder Trouble.
MIDY

The Daily Review.

THURSDAY, AUG. 4, 1904.

Ancient Modes—Popularity of Veiling For Dresses and Suits.

Colors and textures are alike fine this season. Even the new mohairs drape beautifully, and the new taffetas are as soft as crepe de chine. The 1830 style still leads, although certain Parisian costumes show a hint of the directoire. Louis XV. trimmings appear in the shape of garlands of roses and ample lace ruffles. The new pointed bodices tightly draped over a fitted lining are decidedly Louis XV., and the same can be said of the front panel, which may be seen in many prints of the period carried out in an entirely different material from the gown. The twisted and knotted ribbons also belong to this same period.

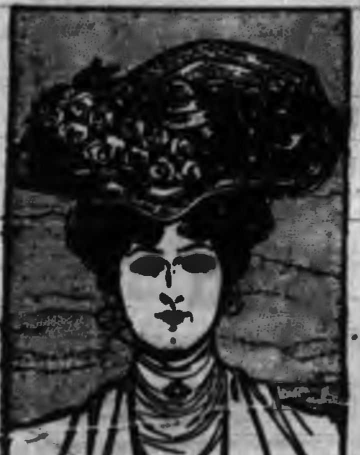

A USEFUL HAT.

Veiling is by long odds the most popular spring and summer fabric. Every conceivable shade is used, from white to deep plum. The delicate cadet blue is especially smart when combined with green. A great deal of veile is also being made up into blouse tailor mades. The skirts are much shirred over a tight fitting foundation.

There is just now a craze for a peculiar tint of green, and this is especially chic made up over white silk, which gives a changeable effect.

Now it is for both the face and hat veil to be en suite, and they must in addition harmonize with the dress and hat with which they are worn. The rainbow (or ombre) veil is a novelty, shading from light to dark, the light portion covering the hat, some of them shading from a dark blue to green and others from a pale cream to a rich orange.

The illustration shows a hat of rough green straw trimmed with bands of white roses.

JUDIC CHOLLET.

A Useful Tiger.

"Snakes and hyenas are strange pets, but strangest of all is a full grown tiger, and such a pet had Major Mansell-Pleydell," says A. Mervyn Smith in his book. "It used to be chained up just in front of the door of his bungalow. The major had a method of running up bills with local tradesmen, but there was great difficulty in getting payment, as none of the bill collectors was venturesome enough to cross the guardian at the door. It was a great joke of the major's when asked to pay his bill to reply: 'Have you sent your bill? Your man has never presented it at my house.' Brutus, as the tiger was named, seemed to know what was required of him. When chained before his master's door he would lie with his head between his forepaws and watch the gate. If a stranger entered he would lift his head and breathe heavily, and this was enough to scare the most venturesome of bill collectors."

To Preserve the Color of Flowers.

A way to preserve the colors of flowers when pressing them is to immerse the stem of the fresh plant in a solution of 21 grains of alum, 4 of niter and 100 of water for a day or two, until the liquid is absorbed, then press the plant in the usual way, sift some dry sand over the flower and submit to a gentle heat for about twenty hours.

Your Doctor

Has for years been telling you to discontinue the use of adulterated teas of Japan.

"SALADA"

Ceylon Natural Green Tea is pure, healthful and delicious, and will take the place of all Japan teas just as "SALADA" Black is taking the place of all other black teas. Sold only in sealed lead packets. 25c and 40c per lb. By all grocers

The Uncertain World.

"This is the most uncertain worl' that ever I wus in!" said the deacon.

"You think so?"

"I know it. Only the other day the parson sighted a harricane fur off an' run ter a storm pit an' pulled the lid on an'—what do you reckon happened?"

"The Lord knows."

"Harricane changed its mind—turned into a airthquake an' come mighty nigh swallered him whole!".

A Distinction.

"Our son is always needing money," said the young man's mother.

"No," said the precise man; "he doesn't need it. He merely wants it.

Tearful Tom's Lament.

It may be said of many men
What oft of hogs is said—
We do not know how good they are
Till after they are dead.

Just a Slip.

Brady—Did old Fog see the joke in placing a banana skin on the pavement?

Broadbent—Oh, yes; he tumbled all right.

WHAT WOMEN ARE WEARING

Belts Are Most Varied—Undersleeves of Net and Chiffon.

Belts are most varied in shape and make, but the folded kid and suede belts are very becoming. The newest are wide at the back and sides only, while they crush down to nothing in front.

Undersleeves of net chiffon and plisse muslin come in pale shades to embellish the wide cuffs. Evening sleeves and lace berthas to match are also to be found in up to date shops.

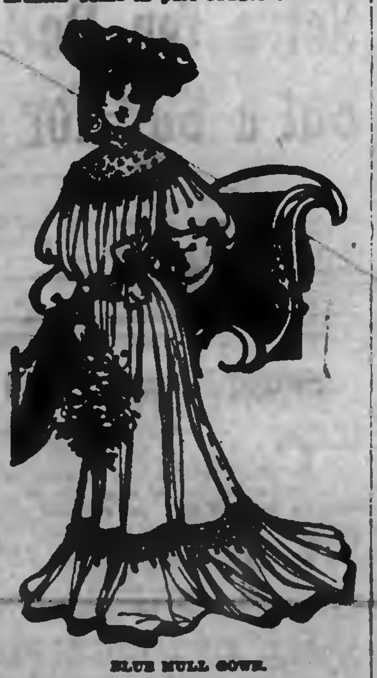

BLUE MULL GOWN.

A great deal of violet is being worn this season in all its tones, from the palest to the deepest.

The present trend of fashion tends to present a full wide appearance instead of the narrow clinging look formerly so fashionable. The smart black gown is always desirable, and some of the prettiest models are in black chiffon cloth trimmed with lustrous appliques and a judicious touch of cream white.

The combination of ecru lace and white material is voted very smart by leaders of fashion.

Quillings of ribbon are used on mousseline de soie gowns, and are seen also on evening dresses of fine net and point d'esprit.

Cream material is more popular than ever. Its neutral tint makes it very practical, for it can be given an entirely different aspect by the addition of a few touches of color.

White flannel, heavily embroidered in wool thread, will be much worn at the seashore and the mountains.

The picture shows a blue mull gown with a wide yoke. It is trimmed principally with bands of shirring.

JUDIC CHOLLET.

PARIS NOVELTIES.

Kid Belts With Tailor Made Costumes—Changeable Silk.

Pink and blue changeable materials form many smart little Paris gowns. The only trimming on these gowns is in the shape of a few touches of real lace and ruches of the frayed out silk.

Skirts of dressy gowns must be long and full, with a good deal of trimming in the way of tucks and ruching.

Kid and suede belts are the correct thing with tailor made gowns, while for smarter occasions there are the wide oriental satin and taffeta pointed bands and sashes.

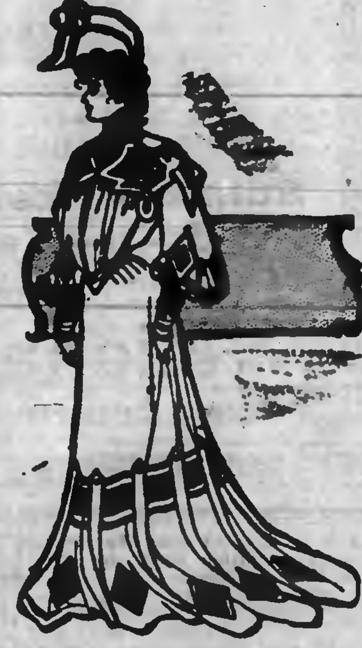

CLOTH GOWN.

Plain and spotted pongees will be well to the fore this summer, and so also will plain and embroidered linens, both in pure white and in the natural tints.

Pompadour muslins are the rage of the hour. They are made up over soft silk slips of the color of the figuring. All kinds of Louis XV. designs are smart, no matter in what material they appear.

The smartest evening coat of the moment is made of dyed lace with a lustrous lining of soft louisine silk and chiffon.

The dressing jacket of today is a garment that commands great attention. A veritable chef d'oeuvre was of pale cream liberty satin, on which were embroidered maize colored flowers of velvet, the lining consisting of soft draperies of accordion plaited chiffon.

The picture shows a cloth gown trimmed with embroidery figures. The shade is cadet blue.

JUDIC CHOLLET.

The Meanest Man.

It is believed the original meanest man was the husband who gave his wife a Christmas present of a pair of suspenders. An early holder of the title was the gentleman who always occupied the last seat in the last car in order to save the interest on his money until the conductor got to him. One of the most brilliant of the long line was the man who took candy from a child in the street. — Chicago Inter Ocean.

Strategy of the Cuckoo.

The Indian fruit cuckoo, which, like all members of the cuckoo family, lays its eggs in the nests of other birds and thus avoids the trouble of hatching them, is said to exhibit most interesting strategy in dealing with crows, which are its enemies. Whereas the hen, an inconspicuous speckled gray bird, conceals herself in the foliage, the cock, remarkable for his brilliant black plumage and crimson eyes, places himself on a perch near a crows' nest and makes a great noise. The crows immediately rush out to attack him, and he takes to flight with them in pursuit. The hen meanwhile slips into the nest and deposits an egg. Sometimes the crows get back before the egg is laid, and then the intruding hen cuckoo gets a trouncing.—Youth's Companion.

THE HAGIOSCOPE.

A Relic of Olden Times Found in Many English Churches.

"In spite of the close blood relationship," said an American who had visited England, "we are frequently reminded in England that we are foreigners. It crops up often in the ordinary conversation.

"An English friend whose guest I was took me around to see his native village. We entered the church.

"'Whereabouts is your pew?' I asked.

"'We sit over there by the hagioscope,' he answered, as though a hagioscope were some common object like a table or a candlestick. My friend noticed the blankness of my face, so he repeated:

"'Over there, just below the hagioscope.'

"'Would you mind telling me what sort of an instrument it is that you call a hagioscope?' I asked meekly.

"The Englishman looked hurt; but, with a sigh, he explained:

"'We have them in nearly all the old country churches. Do you see that small glass window through the wall beside the altar? That was made at the time when lepers were at large and they attended church services. They were of course not allowed inside, so they stood outside and saw and heard the services through that hole, which is called the squint window, but more often the hagioscope.'"

DO IT TODAY.

Tomorrow May Be Too Late and Then You Would Be Sorry.

If you have a flower to give, give it today. One throb of gladness is worth more to the living heart than a wealth of costly blooms laid, however tenderly, above the dead one.

If you have a kindly visit to make, make it today lest another step in and lay his quiet hand upon the longing heart and still forever its fret and pain and power of glad response. In the city of the dead, in the silence of the grave, hearts are never lonely any more. They have no heed or need.

If you have kisses to bestow, let the dear living lips their sweetness know today.

If you've smiles to give, give them today. Living eyes are often hungry. Though their gaze be seemingly so calm, so quiet and mayhap so proud, the smiles may be a touch of heaven for them. If they are closed in death, tomorrow your fondest smile would matter naught.

If you have a helpful, hopeful, loving word to say, say it today. It may keep some heart from breaking, some soul from falling. No word or cry can break the seal tomorrow—if death whispers then—to ears that hear today. —Exchange.

The Hindoo Idea of Wit.

An English lady reformer of uncertain age who visited India to deliver a lecture told the audience that she would be happy to answer any question, upon which a fat baboo came to the front with "How old are you?" "Oh, no," she replied; "I don't mean questions of that sort; only ones connected with the subject of the lecture." "Are you forty?" continued the baboo, nowise abashed. "No, I won't answer such a question," was the reply. "Are you fifty?" continued her tormenter. "Oh, no; I told you I won't answer such questions." "Are you sixty?" "Oh, no, no, no; I'm not sixty," the lady responded precipitately.

A shikarri out partridge shooting was seen in fits of laughter, slapping his thighs in the ecstasy of his glee. On inquiring the cause of his hilarity, he hurriedly said: "Hush, sahib! That cooly," indicating one of the beaters, "has just been bitten by a green snake, but he thinks it is only a thorn! Don't tell him or he'll be frightened and stop beating."—From General Gerard's "Leaves From the Diary of a Soldier and Sportsman."

The Jade Jokai Loved.

Of one phase of his life Jokai, the Hungarian novelist, wrote in disgust: "Well, confess it I must. I have a sweetheart, for whose sake I have been faithless not only to my wife, but to my muse also—a sweetheart who has appropriated my best ideas and whose slave I was and still am. Often have I wasted half my fortune upon her and rushed blindly into misfortune to please her. For her sake I have patiently endured insult, ridicule and reprobation; for her sake I have staked life and liberty. Now, if she had been a pretty young damsel there might have been some excuse for me, but she was a nasty, old, painted [illegible] of a beldame, a flirting, faithless, fickle, foul mouthed, scandalmongering old liar, whom the whole world courts, who makes fools of all her wooers and changes her lovers as often as she changes her dress. Her name is Politics, and may the plague take her!"

Customs of the Kaffirs.

The author of a book on the Kaffirs of South Africa says: "The women are, on the whole, in favor of polygamy. Sometimes a woman who has a dozen other 'sisters,' as they call fellow wives, will go to a woman who is the solitary wife of a man and ask her if she does not feel lonely. No one can visit a large kraal—such, for example, as the king's kraal in Swaziland—where there are hundreds of huts, and not feel that there is a certain charm in the social life of the place. It is a sort of college life, and frequently my thoughts have reverted to my old varsity days, and it has struck me that if one could imagine a set of men living in the old court of Trinity surrounded by wives and children, with a social circle in which every one was related to every one else, one might get some idea of the sheer joy of life amid 1,000 relations."

To Prove what Anti-Pill, the Great System Treatment will do for you, Every Reader of this paper may have A Sample Bottle sent Free by Mail.

Derangement of the stomach is responsible for much sickness and suffering. Every organ of the body depends upon the stomach for its nutriment and strength—If the stomach is not working right the blood carries to the liver, heart, nerves and kidney tissue imperfect nutrition—They become weak and unable to perform their work—become clogged, diseased, and throw out their distress symptoms. Now you may get stimulative, temporary relief by the taking of a kidney, liver, nerve or heart specific, but the cause remains—The stomach is at fault, and so long as it keeps loading the blood with impurity—waste, so long will the blood transport and deposit disease breeding elements in the weak places—When you feel sick, help the stomach first. A well stomach means a well body. Anti-Pill, the Great System Treatment, is a new discovery that has a marvelous influence in correcting system ailments. Address, Wilson-Fyle Co., Niagara Falls, Ont., for free sample. Regular size, a month's treatment, 50 cents at Druggists.

Sold in Peterborough by James Lynch, 160 Hunter-st.

ABSOLUTE SECURITY.

Genuine
Carter's
Little Liver Pills.

Must Bear Signature of

Brent Good

See Fac-Simile Wrapper Below.

Very small and as easy to take as sugar.

CARTER'S ITTLE IVER PILLS.

FOR HEADACHE.
FOR DIZZINESS.
FOR BILIOUSNESS.
FOR TORPID LIVER.
FOR CONSTIPATION
FOR SALLOW SKIN.
FOR THE COMPLEXION

Price 25 Cents | Purely Vegetable.

CURE SICK HEADACHE.

CANADIAN PACIFIC

$21.50
ST. LOUIS
AND RETURN

From Peterboro. Good for 15 days. Stop-over at Canadian points, Detroit and Chicago. Proportionate rates from other points.

Through sleeper for St. Louis leaves Toronto at 7.50 p.m. daily.

Apply to Canadian Pacific Agent, or A. H. Notman, Assistant General Passenger Agent, Toronto.

GRAND TRUNK RAILWAY SYSTEM

THROUGH SLEEPERS
—TO—
World's Fair

11.45 a.m. train connects at Toronto with through Pullman Sleepers for St. Louis.

$21.50 ROUND TRIP — With stop over privileges at Chicago, Detroit and intermediate Canadian stations.

THE NEW SERVICE IS VERY CONVENIENT

7.35 a.m. Fast Express for Lindsay, and Toronto, arriving 10.10 a.m.

Fast Express leaves Toronto 1.30 p.m., arriving Peterborough 10.25 p.m.

For tickets, illustrated literature, regarding World's Fair, and full information, call on

W. BUNTON, C.P. & T.A.
F. SANDY, Station Agent.

Toronto Savings
AND
Loan Company

415-437 George-st., Peterboro.

HON. GEO. A. COX..... President

PAID UP CAPITAL $1,000,000.00
RESERVE FUND .... 4[illegible]

SAVINGS DEPARTMENT

3½% Interest, compounded half-yearly, allowed on deposits of ONE DOLLAR and upwards.

ABSOLUTE SECURITY and PROMPT SERVICE in the loan upon which we solicit your account.

MONEY TO LOAN

At lowest current rates of interest.

Further information furnished on application to

W. G. MORROW,
Manager.

RAPHIA
The newest material for Hats.
On sale at the REVIEW OFFICE.

Architecture

E. M. STOREY
ARCHITECT, ETC., 172 Wellington Street, Kingston, Ont. All orders promptly attended to and guaranteed satisfactory in every particular.

Medical

T. POPHAM McCULLOUGH
M. D., EYE, EAR, NOSE AND THROAT. Office—Removed to No. 146 Brock Street, Peterborough.

Dental

DR. H. A. WOOD
DENTIST
Dental Rooms No. 404½ (upstairs) George St., opposite Adam Hall's. Phone No. 20. Day or night.

DR. R. F. MORROW
MASTER OF DENTAL SURGERY, and Gold Medalist, R. C. D. S. Office in his old stand over China Hall, Room No. 1, Corner of George and Simcoe Streets.

Legal

R. E. WOOD
BARRISTER, SOLICITOR, ETC. Office in the Bank of Commerce Building. MONEY TO LOAN.

W. H. MOORE
BARRISTER, SOLICITOR, in the Supreme Court, etc. Office—Corner of George and Hunter Streets, over Bank of Toronto.

O'CONNELL & BULL
BARRISTERS, SOLICITORS, ETC. Office 164 Hunter street, two doors West of Post Office, Peterborough. MONEY TO LOAN.
D. O'CONNELL — G. L. T. BULL

HALL & HAYES
BARRISTERS, SOLICITORS & NOTARIES PUBLIC, Hunter Street, Peterborough, next to English Church. MONEY TO LOAN at the lowest rates of interest.
R. R. D. HALL — LOUIS M. HAYES

HALL, MEDD & DAVIDSON
Successors to Stratton & Hall.
BARRISTERS, SOLICITORS, ETC., Peterborough, Ont. Office—Corner of Hunter and Water Streets, over Bank of Commerce.
R. R. HALL — S. T. MEDD — W. S. DAVIDSON

EDMISON & DIXON
BARRISTERS, SOLICITORS, ETC. Office in Claxton's Block, Corner Hunter and George Streets, over Dickson's Store.

DENNISTOUN, PECK, KERR & STEVENSON
BARRISTERS, SOLICITORS, NOTARIES, ETC., 415 Water Street, Peterborough.
R. M. DENNISTOUN — F. D. KERR
E. A. PECK — A. STEVENSON

Money

ROGER & BENNET
BARRISTERS, SOLICITORS, ETC., 3[illegible] Water Street, Peterborough. Telephone No. 1[illegible].

MONEY AT EASY TERMS 5 PER CENT.

ONTARIO BANK
PETERBOROUGH BRANCH
General Banking Business Transacted

SAVINGS BANK DEPARTMENT
HIGHEST RATES OF INTEREST allowed on deposits of $1.00 and upwards. Corner Water and Simcoe Streets.
J. N. RANE Manager

Coal for Sale

SEE ME BEFORE BUYING YOUR COAL.

We Buy All Kinds of Junk

AND PAY THE HIGHEST MARKET PRICES.

Geo. Stevens

The Daily Review.

THURSDAY, AUG. 4 1904.

SEVERAL BILLS KILLED

"Massacre of Innocents" to Permit Prorogation Saturday.

No Naval Militia Yet—Civil Service Bill Also Withdrawn—Advertising Censorship Deferred For a Year—The Militia and Postoffice Bills Passed—Liberals in Power False to Promises of Economy in Opposition.

Ottawa, Aug. 4.—When the House met yesterday morning the Prime Minister remarked that as there seemed to be a general desire for prorogation at the end of this week the Government would drop a number of bills from the order paper until next session. The items thus laid over till 1904 are Sir William Mulock's amendment to the Civil Service Act, Mr. Prefontaine's Naval Militia Act, Mr. Fisher's bill for the inspection of seeds and the incorporation of seed growers' associations, and the two bills to place the harbors of Port Arthur and Fort William under harbor commissions.

Union Label Bill, Too.

E. F. Clarke asked whether provision had been made for the passage of the Union Label Bill this session.

The Premier regretted that it had not been possible. This measure must stand till next year along with some other important public bills.

The Postoffice Bill.

The Postoffice Bill was given a third reading, Sir William Mulock dropping, at the Opposition leader's request, the clause which prohibits the carriage through the mails of newspapers containing fake medicine advertisements about miraculous cures. This clause will be brought forward again next year.

The Militia Bill was next called for a third reading. The clauses providing for calling out the militia in times of riots, etc., were re-cast on motion of the Minister of Justice. A long discussion followed, but the matter had not been disposed of when the House rose at one o'clock.

Troops For Riots

The militia bill was taken up again in the afternoon and received its third reading. The clause governing the calling out of the militia to suppress riots was amended. The clause as amended provides that the militia may be called out by the mayor and two magistrates, by a county court judge, by a district court judge or by a judge of the Superior Court.

Liberals False to Promises.

Mr. Bell placed before the House at the conclusion of his speech a resolution which was as full of "regrets" as one of Kuropatkin's reports from the seat of war. It regretted that notwithstanding the promises of the Liberals in opposition, the taxation per head had increased from $5.57 per head in 1897. The taxation last year was $8.87 per head. It regretted that the taxation this year would probably reach $9.57 per head. It regretted that the total expenditure for the year 1904 exceeded the expenditure for 1897 by $28,000,000. The final regret was that, "notwithstanding the promises of the Liberal party in opposition to reduce taxation and expenditure, the Government is maintaining a policy of high and steadily increasing taxation and expenditure and is thus setting an example of wasteful and extravagant management of a character which must work serious injury to the people and interests of Canada."

Mr. Fielding's Reply.

Hon. W. S. Fielding replied with a choice collection of arguments, based on the trade returns of the past seven years. It was a kind of reflex of the budget debate.

On a vote of 90 to 46 Mr. Bell's resolution was defeated. The House then went into committee of supply and made good progress.

New Cartridge Factory.

On an item in the main estimates Sir Frederick Borden announced, in reply to a question that an English concern would establish at or near Ottawa a cartridge and powder factory. The Government would purchase from five to ten million cartridges a year and take a certain number of tons of explosives required by the cartridge factory at Quebec or as otherwise required. The capacity of the concern would be considerably above, probably double, the minimum. This would mean a capacity of about twenty million cartridges a year.

Further Supplementaries.

Further supplementary estimates for the current financial year were brought down last night by the Finance Minister. They amount to $197,450. Canals account for $107,000 on capital account and $10,300 chargeable to income.

Under Sunday Law.

Ottawa, Aug. 4.—After a long discussion, the Senate last night passed the clause making railways wholly within the province subject to provincial Sunday observance law. The bill to amend the railway act, which contains this clause, was read a third time and passed.

MR. GAMEY AT NEWINGTON.

Mr. Whitney Also Spoke For Stormont County Conservatives.

Ottawa, Aug. 4.—A big demonstration was held at Newington yesterday under the auspices of the Stormont County Conservative Association, when 3,000 people heard J. P. Whitney, R. R. Gamey and others discuss political issues. Mr. Gamey repeated his story. Considerable interest centred in the attendance of Mr. Whitney, this being his first appearance, it is said, on a platform with Mr. Gamey. Col. McLellan, A. Broder, M.P., and others spoke. No reference was made to the Dundonald incident, except that Mr. Whitney expressed pleasure at meeting so many "foreigners." The gathering was an unqualified success from the standpoint of attendance and enthusiasm.

DECLINE TO ENDORSE IT.

Some Business Men in Britain Against Chamberlain's Plan.

London, Aug. 4.—(C.A.P.)—A protectionist manifesto is being extensively signed by business men throughout Britain. It declines to endorse the Chamberlain policy, so far as it embraces protection, on the ground that it increases the cost of production, but supports a policy having as its fundamental basis a moderate tax on food, provided that differential duties be imposed by the colonies in favor of British goods. It recommends that an Imperial conference be summoned in order that the nature of the trade and the advantages the colonies can offer to and receive from the motherland may be clearly understood.

Lord Rosebery's Suggestion.

London, Aug. 4.—(C.A.P.)—Lord Rosebery, in a letter to The Times re the proposed colonial conference, says there should be a clear basis for the conference drawn up in conjunction with the colonies, the basis to be agreed to by both parties. Lord Rosebery adds his firm conviction that, unless the conference be desired by the colonies and assembled on a plain basis arranged beforehand and freed from party taint, it may do more harm than good.

Greets Rosebery's Letter.

Mr. Chamberlain, writing to The Times, welcomes Lord Rosebery's letter as indicating another change of front, which may carry him back to his patriotic attitude of 1888, when he was ready to die for the cause of Imperial Federation. He (Mr. Chamberlain) had not made the suggestion for a conference before, as it seemed desirable to test the opinion of the country on an offer, which, he still maintained, was made by the colonies at the conference of Premiers. He entirely agreed with Lord Rosebery that the wishes of the colonies must be an essential condition, but was afraid Lord Rosebery was imperfectly informed concerning the real issue. To suggest a conference on preference while rigidly excluding any reference to taxes on food, would be to present in the circumstances, a childish and almost insulting proposition.

WILLING, IF ASKED.

Hugh Lumsden Gives Evidence As to G.T.P. Engineering Position.

Toronto, Aug. 4.—Judge Winchester yesterday concluded the enquiry into the employment of alien engineers on the G.T.P. railway, with an examination of Hugh D. Lumsden.

Joseph Hobson, chief engineer of the G.T.R., testified at the last session of the enquiry here that he had brought Mr. Lumsden and Charles M. Hays together in regard to the former's application for a position on the new road. The salary offered was $4,000, but Mr. Lumsden declined the position before any mention of the salary had been made.

Mr. Lumsden stated yesterday that he had had no conversation with Mr. Hays in reference to a position on the G.T.P., but he had been offered a position as assistant to Mr. Hobson on the G.T.R. at the salary mentioned. Mr. Hobson had evidently confused the two roads.

Asked if he would have accepted the position given John R. Stephens as chief engineer, at $7,500 per annum, Mr. Lumsden said he probably would have accepted it if it had been offered him.

Mr. Lumsden outlined a list of public works on which he had been engaged, including a number of sections on the C.P.R., the Crow's Nest Pass and other roads. In all, his experience he had never found it necessary to engage United States engineers, and had had very little experience with them. The salaries paid by the G.T.P., he considered high, and if Mr. Hays had offered him anything in connection with the location or construction of a transcontinental road, he could have secured a release from the C.P.R.

Mr. Lumsden was not cross-examined, W. H. Biggar, the company's counsel, not being present.

Judge Winchester will begin his report as soon as the evidence is printed at Ottawa.

Tenders For Railways.

Ottawa, July 4.—The Exchequer Court opened the tenders yesterday for the purchase of the Quebec Southern system of railways. There were three tenders.

BASEBALL ON WEDNESDAY.

The Eastern League.

Rochester .... 0 0 0 0 0 0 0 0 0— 0
Toronto .... 3 0 0 1 1 0 2 0 1— 7

Summary: Two base hits—Nicholls, White and Murray. Three base hit—Murray. Sacrifice hits—Wiedensaul 2. Stolen bases—Degroff, White, Murray, Fuller, Carr. Double plays—Smith to Collins to Carr, Kuhns to Carey, Francis to Wiedensaul to Rapp to Fuller, Harley to Wiedensaul. First on errors—Toronto 3. Bases on balls—Off Mills 2, off Falkenberg 3. Hit by pitcher—By Falkenberg 1. Struck out—By Mills 2, by Falkenberg 6. Left on bases—Rochester 7, Toronto 7. Umpires—Sullivan and Conahan. Time of game—1.35. Attendance—600.

At Montreal—Pappalau pitched shut-out ball against the leaders. Jones' errors helped Montreal to three runs. Score:

R.H.E.
Buffalo .... 0 0 0 0 0 0 0 0 0—0 2 2
Montreal .... 1 0 1 0 0 0 0 0 0—4 8 0

Batteries—Jones and Shaw; Pappalau and McManus. Umpire—Egan. Attendance—800.

At Newark— R.H.E.
Newark .... 0 0 1 0 3 1 0 0 *—5 8 2
Providence ..... 0 0 0 0 0 0 0 0 1—1 0 3

Batteries—Hesterfer and Shea; Fairbanks and Thomas. Umpire—Haskell.

At Jersey City— R.H.E.
Jersey City .... 0 0 0 1 0 0 0 0 0—1 6 1
Baltimore ...... 0 2 0 0 0 0 0 0 0—2 5 1

Batteries—Esson and Vandergrift; Atkins and Byers. Attendance—1500. Umpire—Kelly.

National League Games.

At New York— R.H.E.
Chicago ... ... 0 0 0 0 0 0 0 0 3—3 3 4
New York ... ... 0 0 4 0 0 0 0 0 0—4 7 2

Batteries—Wicker and Kling; Mathewson and Bowerman. Umpire—Emslie. Attendance—[illegible],811.

At Brooklyn— R.H.E.
Pittsburg .. ... 2 0 0 0 0 1 0 0 0—3 7 3
Brooklyn .. .... 2 0 0 0 0 0 0 0 0—2 4 0

Batteries—Miller, Lynch and Carrisch; Cronin and Bergen. Umpires—Carpenter and O'Day. Attendance—2200.

At Boston (first game)— R.H.E.
Boston ... ... 0 1 0 0 0 1 3 0 0 2—7 10 5
St. Louis .. .. 2 0 0 1 0 0 1 0 1 1—6 13 4

Batteries—Wilhelm and Moran; McFarland, Taylor and Zearfoss and McLean. Umpire—Johnstone.

Second game— R.H.E.
Boston .. .... 0 0 0 0 0 2 0 0 1—3 10 0
St. Louis .. .. 1 0 0 0 1 0 1 2 0—6 12 2

Batteries—Fisher and Needham; O'Neill and McLean. Umpire—Johnstone. Attendance—4127.

At Philadelphia (first game)— R.H.E.
Cincinnati . ... 2 0 1 0 0 1 0 1 0—5 11 3
Philadelphia ... 0 0 0 0 0 0 0 0 0—0 3 3

Batteries—Kellum and Schlei; Sparks, Duggleby and Dooin. Umpires—Zimmer and Moran.

Second game— R.H.R.
Cincinnati .. ... 1 0 1 1 0 0 1 3 0—6 7 1
Philadelphia ... 0 2 0 1 0 1 1 0 0—5 9 0

Batteries—Harper and Schlei; Fraser and Dooin. Umpires — Zimmer and Moran. Attendance—4123.

American League Results.

At St. Louis— R.H.E.
St. Louis ...... 2 0 0 0 0 0 0 0 2—4 9 4
Philadelphia ... 0 5 0 0 2 1 2 0 0—10 13 2

Batteries—Sievers and Kahoe; Henley and Powers. Umpire—Connolly. Attendance—1617.

At Chicago— R.H.E.
Chicago .... 0 0 0 0 0 0 0 2 1—3 7 0
Washington .. .. 0 0 0 0 0 0 2 0 0—2 6 2

Batteries—Walsh, Smith, Sullivan and McFarland; Wolfe, Patten and Kittredge. Umpire—Sheridan. Attendance—2500.

At Detroit— R.H.E.
Detroit .... 0 0 2 0 0 0 0 0 0—2 5 2
New York ..... 2 0 2 0 0 0 0 0 0—5 10 2

Batteries—Kitson and Buelow; Chesbro and McGuire. Umpires—Dwyer and King. Attendance—2000.

At Cleveland— R.H.E.
Cleveland ...... 0 0 0 0 0 0 0 1 1—2 7 3
Boston .... 2 0 2 0 0 0 2 1 0—7 11 2

Batteries—Joss, Rhoades and Bemis; Dineen and Criger. Umpire—O'Loughlin. Attendance—2246.

KRUGER DIED FORGIVING.

Ex-Transvaal President Greater at Death Than in Life.

Cape Town, Aug. 4.—A letter from Dr. Muller, who was at the deathbed of ex-President Kruger of the Transvaal, says that shortly before his death Mr. Kruger said: "I no longer hate the English. It is a pity there was a war, but I believe that everything will come out right in the end."

Calmer at Port Au Prince.

Port au Prince, Hayti, Aug. 4.—The situation here was calmer yesterday, but the population is still excited, and all the Syrian stores are closed.

Man's Worst Enemy.

Wherever you see ten people together, ten average people of all ages, you may say: One of these ten will die of consumption. In the long run you will be more than justified in your prophecy. It will be nearer one out of every nine born into the world. We are horribly afraid of cholera and all bowel diseases, of diphtheria and of scarlet fever. Add to these the annual deaths from measles (measles is far from being harmless) and the sum total is not half of what the great white plague claims. Only pneumonia approaches it as a slayer of men.

Piles To prove to you that Dr. Chase's Ointment is a certain and absolute cure for each and every form of itching, bleeding and protruding piles, the manufacturers have guaranteed it. See testimonials in the daily press and ask your neighbors what they think of it. You can use it and get your money back if not cured. 60c a box, at all dealers or Edmanson, Bates & Co., Toronto.

Dr. Chase's Ointment

THE MARKET REPORT

Peterborough Market

WHEAT

Wheat	$ 0 88 to 0 90	

FLOUR AND MEAL

Flour, family, cwt.	$ 2 50 to 2 75
Flour, bakers', cwt.	2 90 to 3 00

COARSE GRAIN

Barley, per bushel..	0 40 to 0 42
Peas, small..	0 60 to 0 70
Peas, mummies	0 60 to 0 70
Oats.....	0 32 to 0 34
Buckwheat...........................	0 48 to 0 50
Rye....................................	0 40 to 0 50

WOOL AND HIDES

Wool, unwashed................	0 06 to 0 07
Fleece Wool	0 11 to 0 18
Veal Calf Skins	0 08 to 0 10
Deacons	0 40 to 0 50
Beef Hides, per cwt.	6 50 to 7 00
Sheepskins........................	0 50 to 0 60

MEAT, POULTRY AND DAIRY PRODUCE

Beef by the ¼, per cwt.........	7 00 to 9 00
Mutton, per lb.....	0 08 to 0 10
Lamb, quarter..........	1 25 to 1 50
Dressed Hogs, per cwt	6 00 to 6 50
Pork by the ¼, per lb.........	0 08 to 0 09
Lard......	0 13 to 0 14
Chickens, per pair................	0 70 to 1 00
Ducks, per pair....................	0 80 to 1 00
Geese, each..........................	0 90 to 1 25
Turkeys, each........	1 00 to 1 50
Butter, fresh roll, per lb.......	0 18 to 0 20
Butter, crock........................	0 16 to 0 18
Eggs, per doz.......................	0 17 to 0 22

LIVE STOCK

Cattle, exporters..................	0 4 to 0 04½
Choice butchers, steers & heifers	0 4¼ to 0 04½
Light heifers and cows..........	2 50 to 3 00
Feeders, 1000-1160	3 25 to 3 50
Stockers.............................	0 3 to 0 03½
Hogs, select, 120-160............	4 90 to 5 00
Fats and heavies	4 25 to 4 50
Lights..............................	4 25 to 4 50
Sows...............................	3 25 to 3 50
Stags	0 1½ to 0 02
Sheep	3 25 to 3 75
Lamb, per lb......................	0 04 to 0 05

GENERAL

Potatoes.............................	0 50 to 0 60
Carrots................................	0 40 to 0 45
Wood, hard	5 50 to 6 00
Wood, soft...........................	3 00 to 3 00
Straw, per load...................	2 00 to 3 00
Tallow, rendered, per lb......	0 05 to 0 06
Hay, timothy, per ton	8 00 to 9 00
Hay clover, per ton	7 00 to 8 00

Wheat Futures at Liverpool and Chicago Close Higher—Live Stock Markets—The Latest Quotations.

Wednesday Evening, Aug. 3.

Liverpool wheat futures closed to-day ¼d to 1⅛d higher than yesterday and corn futures ⅝d higher.

At Chicago September wheat closed ⅝c higher than yesterday, September corn 1⅛c lower and September oats ⅜c lower.

FOREIGN MARKETS.

London, Aug. 3.—Close—Corn—Spot quotations, American mixed 21s 6d. Flour—Spot quotations, American mixed 23s. Wheat—On passage, buyers indifferent operators; parcels No. 2 northern Manitoba, passage, 35s 3d. Corn—On passage, firm, but not active.

Mark Lane Miller market: Wheat—Foreign and English, firm, at an advance of 6d. Corn—American, strong, at an advance of 9d to 1s. Flour—American, firm at an advance of 6d; English, firm and rather dearer.

Paris—Close — Wheat — Tone dull; August 21f 80c; November and February, 22f 60c. Flour—Tone dull; August, 28f 85c; November and February, 29f 60c.

LEADING WHEAT MARKETS.

	Sept.	Dec.
New York	98⅞	98⅞
St. Louis	98¼	98¼
Duluth	97	93⅝
Toledo	98¾	91
Detroit	98¼	99¼

TORONTO ST. LAWRENCE MARKET.

Grain—

Wheat, white, bush	$0 90 to $1 00	
Wheat, red, bush	0 97	....
Wheat, spring, bush. ..	0 92	....
Wheat, goose, bush ...	0 81	....
Beans, bush..	1 35	....
Barley, bush	0 46½	....
Oats, bush	0 39	0 40
Rye, bush	0 60	....
Peas, bush	0 65	....
Buckwheat, bush	0 47	0 48

LIVERPOOL GRAIN AND PRODUCE.

Liverpool, Aug. 3.—Wheat—Spot, nominal; futures, steady; September, 6s 10¾d; December, 6s 11¾d. Corn—Spot, steady; American mixed, new, 4s 5½d; do., old, 4s 6½d; futures, steady; September, 4s 5⅝d.

Bacon—Cumberland cut, strong, 46s; short clear backs, strong, 46s; clear bellies, firm, 48s. Lard—Prime western, in tierces, steady, 34s. Turpentine—41s 6d.

NEW YORK DAIRY MARKET.

New York, Aug. 3.—Butter—Steady and unchanged; receipts, 10,269.

Cheese—Irregular; receipts, 6005; state full cream, small, colored, fancy, 8c; fair to good, 7½c; small white, fancy, 7⅞c; fair to good, 7½c; small white, fancy, 7⅞c; fair to good, 7¼c to 7½c; do., poor, 6½c to 6⅝c; large colored, fancy, 7½c; fair to good, 7c to 7¼c; large white, fancy, 7⅝c; fair to good, 7c to 7¼c; do., poor, 6½c to 6⅝c; skims, full to light, 1c to 6c.

Eggs—Firmer, but unchanged; receipts, 11,000.

CATTLE MARKETS.

Cables Unchanged—Few Good Cattle Offering at Montreal.

London, Aug. 3.—Cattle are steady at 11c to 11¾c per lb.; refrigerator beef 11¼c to 11½c per lb. Sheep 10½c to 12c dressed weight.

MONTREAL LIVE STOCK.

Montreal, Aug. 3.—About 500 head of butcher cattle, 175 calves, 400 sheep and lambs and 250 fat hogs were offered for sale at the East End Abattoir to-day. In addition to these, there were sold at Point St. Charles this morning about 200 cattle and a considerable number of calves, sheep and hogs. Really good cattle were scarce, and a few of the best sold up to 5c per pound; good to medium brought 4½c to [illegible] and the common stock 2½c to 3½c per pound. There were a large number of small-sized hard-looking bulls offered, which are no longer required in the country for breeding purposes and these sold to-day at about 3c per pound. Calves sold at $2.50 to $10 each. Shipping sheep sold at 3¾c and the others at 3c to 3½c per pound. Lambs are scarce and sell at $2.50 to $4.50 each. Good lots of fat hogs sell at about 5¾c and poorly fats at 4¾c to 5c per pound.

EAST BUFFALO CATTLE MARKET.

East Buffalo, Aug. 3.—Cattle—Receipts, 350 head; dull; prime steers, $5.50 to $6; shipping, $4.75 to $5.25; butchers', $4.50 to $5; heifers, $3.25 to $4.90; cows, $2.75 to $4; bulls, $2.75 to $4; stockers and feeders, $2.50 to $3.75.

Veals—Receipts, 150 head; quiet; $5 to $7.25.

Hogs—Receipts, 2000 head; fairly active; 5c to 10c higher; heavy, $5.65 to $5.75; mixed, $5.75 to $5.80; yorkers, $5.65 to $5.80; pigs, $5.65 to $5.80; roughs, $4.70 to $5; stags, $4 to $4.50; dairies, $5.40 to $5.70.

Sheep and lambs—Receipts, 1200 head; sheep, steady; lambs, slow; lambs, $5 to $6.75, a few at $7; yearlings, $5 to $5.75; wethers, $4.75 to $5; ewes, $4 to $4.50; sheep, mixed, $3 to $4.50.

NEW YORK LIVE STOCK.

New York, Aug. 3.—Beeves—Receipts, [illegible]; steers, slow and 10c to 15c lower; bulls steady to 10c lower; cows 10c to 15c off; steers, $4.25 to $6.15; oxen and stags, $4 to $5.75; bulls, $2.25 to $3.90; cows, $1.25 to $4; shipments, steady; 2000 quarters of beef.

Calves—Receipts, 3430 head; veals, about steady; buttermilks, firm; veals, $5 to $8; tops, $8.25; culls, $4.50; grassers and buttermilks, $2.75 to $4.25; dressed calves steady to firm; city dressed veals, 8c to 12½c.

Sheep and lambs—Receipts, 9812; market 15c lower for both sheep and lambs; nearly all sold; sheep, $3 to $4.75; choice wethers, $5; culls, $2 to $2.75; lambs, $5.50 to $7.50; culls, $4 to $5.

Hogs—Receipts, 5279; hogs, steady to shade lower; State and Pennsylvania hogs, $5.90 to $6.10.

CHICAGO LIVE STOCK.

Chicago, Aug. 3.—Cattle—Receipts, 6000; steady; good to prime steers, $5.25 to $6.25; poor to medium, $4 to $5; stockers and feeders, $2 to $3.85; cows, $1.50 to $4.25; heifers, $2 to $5.25; canners, $1.20 to $2.50; bulls, $2 to $4; calves, $2.50 to $6; Texas fed steers, $3 to $4.50.

Hogs—Receipts, 10,000; 10c to 20c higher on good; mixed and butchers', $5.20 to $5.60; good to choice heavy, $5.30 to $5.50; rough heavy, $4.90 to $5.20; light, $5.25 to $5.65; bulk of sales, $5.20 to $5.45.

Sheep—Receipts, 40,000; steady to 10c lower; good to choice wethers, $3.75 to $4.25; fair to choice mixed, $3 to $3.75; native lambs, $4 to $7.

CHEESE MARKETS.

Peterboro, Aug. 3.—The regular meeting of the Peterboro Cheese Board was held here this morning. The buyers present were: Messrs. Kerr, Gillespie, Cook, Fitzgerald, Whitton, Rollins, Wrighton and Grant. Forty-two factories boarded 4512 cheese, all of which were sold. The bidding opened briskly at 7¾c, and was raised to 7 11-16c, at which figure all the cheese was sold. Mr. Whitton bought up 20 factories for a total of 4512 cheese. The board adjourned for two weeks.

Woodstock, Aug. 3.—At the meeting of the Woodstock Cheese Board here to-day 1640 boxes of white and 2000 boxes of colored cheese were boarded; bidding opened at 7½c and advanced to 7 9-16c, which was highest price bid. No sales. Fifteen factories were represented; 11 buyers present.

Picton, Aug. 3.—At our cheese board to-day, 14 factories boarded 1785, all colored; 7⅝c bid; 185 sold; buyer, Bailey.

Panama Makes a Loan.

New York, Aug. 4.—The Republic of Panama has made a loan of $900,000 at 4½ per cent. on a large Broadway building. This sum is part of the $10,000,000 which the Panama Republic received from the United States for the Isthmian Canal concession.

CHEMONG BUS LINE

On and after June 15th, bus will leave Leary's Livery office 421 Water-st., at 8 a.m., and 4 p.m., for Chemong.

Leave Chemong at 9.30 a.m., and 7 p.m., for Peterborough, making connections with boat to and from Bobcaygeon, Burleigh Falls and Lakefield.

R. H. LEARY, Proprietor

IF YOU WILL USE THE BEST

Portland Cement

THEN BUY THE

"STAR" Brand

GREY LIME

BUILDERS SUPPLIES

R. Hicks & Co.

Peterboro.

Don't Allow

the chance person by to occupy your telephone line any more than you would allow him to block the entrance to your store. When you do allow it others must be told "YOUR LINE'S BUSY"

Public telephone stations are for that class of business.

THE BELL TELEPHONE CO. Limited.

Steamboat Routes.

KAWARTHA LAKES

THE TRENT VALLEY NAVIGATION CO., Limited.

BOBCAYGEON, STURGEON POINT, LINDSAY

"ESTURION"

June 1st to October 1st

Bobcaygeon, Leave 6.15 a.m. and 3.15 p.m.
Sturgeon Point, " 7.15 a.m. and 4.10 p.m.
Lindsay, Arrive 8.30 a.m. and 5.30 p.m.
" Leave 11.00 a.m. and 5.45 p.m.
Sturgeon Point, " 12.10 p.m. and 6.55 p.m.
Bobcaygeon, Arrive 1.15 p.m. and 8.10 p.m.

During June, July, August and September Saturday's boat will await arrival of evening train from Toronto.

June 15th to Sept. 1st leave Lindsay at 6.30 p.m. instead of 5.45. Meals served on board.

COBOCONK, FENELON FALLS, LINDSAY

"MANITA"

June 15th to Sept. 5th, or till notice

Coboconk, Leave 5.00 a.m. Arrive 7.00 p.m.
Rosedale lock, " 7.00 a.m. Leave 5.00 p.m.
Fenelon Falls, Arrive 7.50 a.m. Leave 4.00 p.m.
Fenelon Falls, Leave 8.30 a.m. Arrive 3.15 p.m.
Sturgeon Point, Leave 9.00 a.m. Arrive 2.45 p.m.
Lindsay, Arrive 10.15 a.m. Leave 1.30 p.m.

Connection made at Fenelon Falls with morning train for Toronto and at Lindsay for Port Hope. Time at Fenelon Falls for breakfast and tea.

BOBCAYGEON, CHEMONG, BURLEIGH

"OTONABEE"

June 15th to Sept 5th, or till notice

Bobcaygeon, Leave 7.00 a.m. Arrive 7.45 p.m.
Chemong Park " 9.30 a.m. or 6.30 lv 6.15 p.m.
Buckhorn, " 11.00 a.m. Leave 3.45 p.m.
Burleigh, Arrive 12.30 p.m. Leave 1.30 p.m.

Connection at Burleigh with "Empress" for Lakefield and intermediate points. Meals served on Board.

Leary's line of Busses will give Peterborough connection with morning and evening boats at Chemong.

BURLEIGH, STONY LAKE PTS., LAKEFIELD

"EMPRESS"

Going S read down / Going N read up

a.m. p.m. / a.m. p.m.
Lv 6.05 1.30 Burleigh ar 12.30 [illegible]
" 6.25 1.55 Mount Julian " [illegible] [illegible]
" 6.50 2.20 Boschink " 11.50 [illegible]
" 7.10 2.40 Juniper Island " [illegible] [illegible]
" 7.30 2.50 McCracken's " [illegible] [illegible]
" 8.10 3.00 Young's Point " [illegible] [illegible]
*ar 8.50 4.15 Lakefield lv 9.15 [illegible]

Meals served on board.

Calling on Signal at Brownscombe, Sheriff Hall's and Eagle's Island.

*Connects with (morning and afternoon) train to Peterborough.

§ Or after arrival (morning and evening train) from Peterborough.

Strs. Stony Lake, Majestic or Alert

On and after Monday, July 25th, until further notice, steamers will run as follows: Str. Stony Lake will leave Lakefield on arrival of morning train, returning to connect with evening train.

Str. Alert connects with noon train.

St. Majestic connects with night train.

Capt. W. S. WHITE. P. P. YOUNG.

CALCUTT'S

Line of Steamers

City of Peterborough and Water Lily

TIME TABLE

Commencing June 15th, Until Aug. 31st, '04

The Str. "CITY OF PETERBORO" Will run as follows:

Mondays, Tuesdays, Wednesdays and Fridays

To Jubilee, Harwood and Idyl Wyld

On the above days, the steamer will leave the Peterborough wharf at 8.45 a.m.; returning, will arrive in Peterborough at 8.30 p.m.

THURSDAY AFTERNOONS "The City of Peterborough" will leave the Peterborough wharf at 1.30 p.m. for Jubilee, Harwood and Idyl Wyld; returning, will arrive in Peterborough at 9 p.m.

SATURDAY AFTERNOONS "The City of Peterborough" will leave the Peterborough wharf at 1.30 for Jubilee and Idyl Wyld; returning will arrive in Peterborough at 9 p.m.

The Steamer "WATER LILY" will leave Harwood every Saturday morning at 6.30 a.m., calling at Jubilee and all points on the river; returning, will leave Peterborough at 1.45.

Fares to Jubilee, Harwood and Idyl Wyld, 50c, good to return same day only; Children Half Fare.

Books of Family Tickets, $5.00, for points between Peterborough and Idyl Wyld.

Special arrangements made for Sunday school and other excursion parties on application.

H. CALCUTT,

Telephone 93. Peterborough

RAPHIA

For Hats and Baskets

All Colors

On sale at Review Office

GREAT MID-SUMMER SALE

OF

Hats and Men's Furnishings

PROFITS GONE ON VACATION—"BARE COST" AND "LESS THAN COST" WILL DO THE WORK.

MEN'S FINE FUR SOFT FELT and FEDORA HATS, in Brown Fawn and Grey colorings, regular $2.50 to $3.50 qualities, at two special Prices, $1.00 and $1.50 each.

MEN'S STIFF AND SOFT FELT HATS in all colors—new styles—regular $1.50 to $2.00 quality, for each 1.00

MEN'S STRAW HATS—A large quantity of odds and ends in lines almost sold out, worth 75c to $1.50 each, for .... .25

FINEST QUALITY STRAW AND MANILLA HATS—all the latest shapes and styles, regular $1.00 to $4.00 qualities, for just Half Price.

CHILDREN'S SAILOR STRAWS AND STRAW BOATERS, 25c and 35c qualities, for 15c, 50c and 75c qualities for 25c, $1.00 to $1.50 qualities for 75c.

CHILDREN'S SAILOR HATS, in Linen, Pique and Figured Ducks, regular 75c to $1.00 qualities, to clear at each 50c

MEN'S NEGLIGEE SHIRTS in all the very latest patterns and styles, regular $1.00 goods for 75c, and $1.25 goods for $1.00.

MEN'S SWEATERS—a very full range to choose from, in all the newest designs, and also plain—regular 75c to $3.50 qualities, all at 20% Reduction.

OXFORDS AND SCOTCH ZEPHYR SHIRTS of extra quality—soft fronts—regular $2.25 and $2.50 quality, to clear at $1.75. These goods are very special.

SUMMER UNDERWEAR—Duck Trousers, Fancy Vests, Belts, Jerseys, English Stock Collars and Summer Neckwear, all at liberal reductions during this sale.

THOS. BARRIE & CO.

HATTERS AND MEN'S FURNISHERS.

DIAMOND HALL.

ENGAGEMENT RINGS

A fine line of Engagement Rings at Frost's Jewellery Store, set with Pearls, Rubys, Emeralds and Diamonds. All the latest styles, and our prices are much lower than you would pay elsewhere for the same quality.

FROST'S

DIAMOND HALL.

The Daily Review.

THURSDAY, AUG. 4, 1904.

THE DROWNING ACCIDENT

Mr. Kidd Gives his Reasons for Considering the Verdict Inconsistent.

To the Editor of the Review.

Dear Sir,—I was very much surprised to see the sweeping verdict of the jury empanelled to enquire into the circumstances governing the drowning of my daughter. I would like to draw your attention to the evidence of Inspector Davis, who stated very positively that the bow of the boat was not intended for passengers, and that it was the duty of the captain and his assistants to see none were allowed there, either by locking the door leading to the bow or having a man stationed there for that purpose. Neither of these precautions were taken. I have made full enquiry and have yet to hear of a single person (excepting the young man Robert Reid, who was in the wheelhouse with the captain), who heard one word of warning from the captain or anyone else, regarding the danger of sitting out there. Again, even had there been a warning given to a few who happened to be in the bow in the early part of the evening, what about those who had not heard the warning and were not aware they were violating the rules of the boat by stepping through an unlocked door. Is it not the duty of the captain to insist that the rules of his boat be recognized and compel passengers to stay inside? Yet in the face of all this the jury brings in their verdict fully exonerating the captain and crew from any blame in the matter, and follows up with recommendations that more secure fastenings be provided for the railing, and also notices be posted up forbidding passengers from being in those places. Does this not appear rather inconsistent? If there is no blame to the captain or crew, why recommend these changes? Again, if passengers are not allowed in these places why do they recommend that the railing be made more secure? This part where the child fell off is the regular entrance getting on and off the boat, and would it not appear reasonable that after the railing was closed a passenger would feel secure and not be afraid to lay their hand on the so-called protection, or what is to prevent an accident when nearing the wharf, and, as is usual, passengers crowding to the place of exit, if they have no better protection than this miserable structure on the North Star?

Thanking you, Mr. Editor, for space to explain what I consider an inconsistent verdict.

R. J. KIDD.

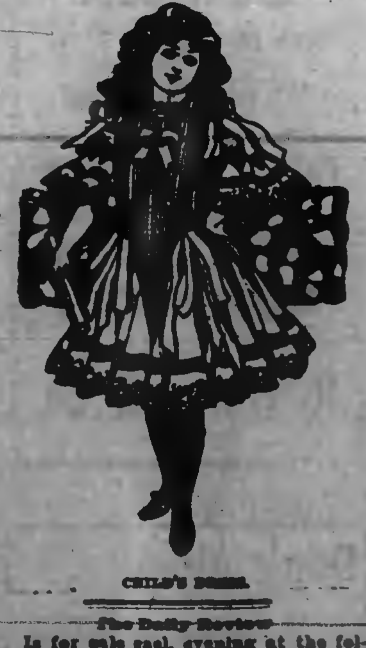

CHILD'S DRESS

The Daily Review

Is for sale each evening at the following places:—

Braund's Grocery, 111 Park street.

Gobson's Grocery, 300 Rubidge street.

Green Bros.' Grocery, 382 Charlotte street.

Manisse's Grocery, corner Mark and Elizabeth streets, Ashburnham.

Routley's Grocery, corner Brock and Park streets.

Edgcumbe's Grocery, corner Antrim and George street.

PETERBORO DEPICTED

An Illustrated Account of our Town in the National Monthly.

The National Monthly of Canada for August has an illustrated description of "Peterborough, the Water-Power City." There are portraits of some of our leading men, Messrs. Jas. Kendry, M.P., J. R. Stratton, Provincial Secretary, G. M. Roger, mayor, T. F. Matthews, H. LeBrun, Robt. Fair, Peter Hamilton, Ben Shortley, W. H. [illegible], Adam Hall, Robt. Hassard, Richard Hall and C. B. Macallister. Among the views are the Post Office, the Custom House, the Collegiate Institute, the Y.M.C.A. building, St. Joseph's Hospital, St. John's and St. Paul's churches, the American Cereal Company, the Central Milling Company's works, the Geo. Matthews pork packing establishment, the Peterborough Cordage Factory, Wm. Hamilton foundry, the Auburn woollen mills, the Waterworks power house and dam, the Electric Light power house and dam, some of our streets, parks and private residences, and several views of the lift lock. The description is as follows:—

HISTORICAL.

In the year 1818 a small party of immigrants passed up the beautiful valley of the Otonabee river as far as the township of Smith, then recently surveyed. In the next year a mill was erected at what is now the Cereal Co's dam. Here a town site had previously been reserved. The place at this period was called Scott's Plains. The population then consisted only of the miller and his associates, while the surrounding townships contained some five hundred settlers.

In 1825 the Hon. Peter Robinson, assisted by the British Government, brought out a large number of Irish immigrants. These took up land in Emily, Douro, Ennismore and Otonabee townships, increasing the population over four times. In this year the town was laid out and the first store opened.

In 1826, Sir Peregrine Maitland, Governor of Upper Canada, visited the settlement and the name of Peterborough was chosen for the town, out of compliment to the Hon. Peter Robinson. A dam, bridge and saw mill were completed about this time.

In 1827, the first school was built, the foundation of the old Grammar School. Agriculture also began to show signs of increasing prosperity, and the nucleus of a market was formed, which has grown to immense proportions.

In 1831 the town received another substantial increase in population, consisting largely of mechanics from Great Britain. The population now numbered about five hundred.

In 1833, attention was attracted to the facilities for navigation offered by the remarkable water system of this fertile countryside. A steamboat was built to ply between Peterborough and Rice Lake. The assistance of the Government was obtained for the development of inland navigation, with the result that locks were built at Hastings and Peterborough. This was the initial step in the construction of the Trent Valley Canal, still uncompleted.

In 1837, a contingent of two hundred patriots marched the whole distance to Toronto to assist in suppressing the rebellion. In this year also the pioneer newspaper, the Backwoodsman, was issued. The population had now reached about eight hundred. The erection of a court house was begun the next year.

In 1854, the first railway was completed, running to Cobourg via Rice Lake and Harwood.

1850 witnessed the incorporation of the town, with a population of about eighteen hundred.

In 1858 the Midland Railway to Port Hope was completed. This was put through to Lindsay in 1882. The Grand Trunk Junction was built in 1879, and the C.P.R. in 1883.

INDUSTRIAL.

Much of the initial growth and prosperity of Peterborough was due to the lumber business. This industry began to decline during the seventies, owing to the depletion of the timber limits. This depression was of short duration. Fine geographical position, excellent transportation, and, above all, abundance of water power, have combined to make Peterborough a most desirable location for industries. Several large manufacturing firms have already located here, and others are bound to follow.

SOME OF THE LEADING MANUFACTURING OF PETERBOROUGH.

Industry	Hands employed
Canadian General Electric Co.	600
American Cereal Co	300
The Dickson Co. (lumber)	300
William Hamilton M'f'g. Co (saw mill and mining machinery)	210
Canadian Cordage and Mfg. Co.	193
Auburn Woollen Co	160
Peter Hamilton M'f'g. Co. (agricultural implements)	130
Alfred McDonald (lumber, etc.)	120
Geo. Matthews Co. (pork packing)	105
Peterborough Lock M'f'g. Co	100
B. F. Ackerman, Son & Co (harness and saddlery)	75

Others are the Peterborough Canoe Co., J. J. Turner & Sons (tents, sails, etc.), Martin-Stanley Piano Co., Peterborough Sugar Co., Colonial Ink Co., Geo. Stevens (fertilizer), G. W. Green (foundry, machine shop and pumps), McAllister Milling Co., Canadian Climax Co., Colonial Weaving Co., Canadian Canoe Co., Wm. English Canoe Co., R. Arnott (cheese boxes), Central Milling Co., R. Clinkscale, (sashes, doors, etc.), W. H. Meldrum, (flour), E. H. Mann (sashes, doors, cheese boxes) Peterborough Mattress Co., Hopper & Crofts (confectionery.)

ELECTRICAL DEVELOPMENT.

The picturesque Otonabee, in its course from the southern arm of Stony Lake to Rice Lake, offers unusual opportunities for the generation of electric power. This fact is fully appreciated by the progressive citizens of Peterborough who already have at their disposal a generous supply of electrical energy. This supply of power, which is practically inexhaustible, is obtained from a number of dams constructed in Peterborough and the vicinity and is sure to prove a still further attraction to industries.

MUNICIPAL FACTS AND FIGURES.

Peterborough has a well-deserved reputation as a healthy and pleasant place to live in. High and dry situation, excellent waterworks, and an efficient sewage system contribute largely to this result. The population at present is 15,000 or over, the village of Ashburnham, situated just across the river, having been recently incorporated. The assessed value of realty in the town is $5,497,189; the surplus of assets over liabilities $135,228; and the rate of taxation for municipal and school purposes 19 mills on the dollar.

PUBLIC INSTITUTIONS.

A Collegiate Institute, Business College, and nine Public Schools supply the ordinary requirements of education. There are also twelve churches representing the leading denominations. Other public buildings are the Post Office, Customs and Inland Revenue Offices. Education is still further rounded out by a well-furnished public library. Journalism is ably represented by such influential publications as the Times, the Examiner and Review.

PARKS AND SUMMER RESORTS.

Peterborough's park system exemplifies the belief of her citizens in the "utility of the beautiful." There are two large parks and several smaller ones, two of them situated centrally all contributing greatly to the beauty of the residential section. A recent by-law, ordering the removal of overhanging signs, shows a desire for civic improvement which is worthy of imitation.

Several poupler summer resorts are within easy reach. These are at Balsam, Cameron, Sturgeon, Scugog, Pigeon, Buckhorn, Stony and others of the great chain of lakes bearing the Indian name of Kawartha which signifies "Happy homes and bright waters." These beautiful watering-places, with their picturesque scenery and opportunities for sport, promise soon to outstrip in popularity the famous resorts of Muskoka.

TRENT VALLEY CANAL SYSTEM.

Our description would be incomplete without reference to the Trent Valley Canal, which promises to become of national importance. This system takes advantage of the natural waterways extending from Midland on the Georgian Bay to a point near Lake Ontario, with which it requires only a short stretch of excavation to complete the connection. The completion of this canal would place Peterborough on a direct line of communication between the Georgian Bay and Lake Ontario. The importance of this means of transportation from the upper lakes can hardly be overestimated. This canal also directly drains a country which produces annually some fifteen million bushels of grain and over 200,000 tons of hay. The hydraulic lift lock at Peterborough is sixty-five feet high. Vessels are raised this height and sent on their way in eight minutes.

This magnificent structure, which is the largest of its kind in the the world, was formally opened on Saturday, July 9th, in the presence of a great concourse of people from the surrounding country. A large Parliamentary delegation from Ottawa was also present, the leading members of which delivered speeches, showing the high estimation in which the work is held, and its excellent prospects for the future.

The lift lock has been eight years under construction, and has cost in the neighborhood of $750,000. The purpose of the lock is to overcome, in one operation, the difference in levels mentioned above, thus effecting a considerable saving in time. Twenty-six thousand barrels of cement were used in building the concrete substructure.

A vessel desiring to be lowered sails out into a pontoon of water supported by a huge piston. The weight of water is then so adjusted that one pontoon descends and the other ascends in the same manner as a pair of scales when used in weighing.

The work, which is under the control of the Department of Railways and Canals, has been under the direct supervision and management of Messrs. R. B. Rogers, of Peterborough, Superintendent of the Trent Canal, and W. J. Francis, C. E., hydraulic lock engineer.

TRANSPORTATION BY RAIL.

In the matter of railway communication Peterborough is very happily situated. The town is the centre of a six-pointed star, whose rays, represented by railway lines, branch in six directions. The Canadian Pacific main line gives direct communication with Montreal and points east, also with Toronto and the west. Two branches of the Grand Trunk extend south-west and south-east, respectively, connecting the town with the main line, and giving easy access to the lake ports of Belleville and Port Hope. Another branch of the Grand Trunk runs in a north-westerly direction to Midland, noted for its fine harbor and great smelting works. Another shorter line runs northwest to Lakefield, the terminus of Kawartha Lake navigation.

GENERAL REMARKS.

In a country of great possibilities and abundant industrial opportunity, no other town, probably, has greater advantages than Peterborough. The town is beautifully situated, a fact which is sure to weigh with those who are attracted by the splendid business opportunities it has to offer.

Its situation seems almost ideal with regard to future developments in navigation. It is surrounded by a country rich in natural resources. Its citizens, also, seem wide awake to their opportunities.

That it shares these advantages in common with many other Canadian towns and as a consequence of the rising tide of prosperity in Canada, is no detraction from its merits.

In conclusion, we would say that the facts seem to justify the contention expressed by one of the Rothschilds in 1896, that the Peterborough district would one day become one of the great manufacturing and industrial centres of the continent.

The Best of all

FLY Killers

is

Wilson's Fly Pads

Sold Everywhere.

10 cents

North St., at Delaware Ave.

The Lenox Hotel

IN BUFFALO

High-Grade Modern Construction. Fire-proof throughout. European plan. Rates $1.50 per day and upward. Room reservations can be telegraphed at our expense

GEORGE DUCHSCHERER

PROPRIETOR

CANADIAN CAPTURES

Favor the Raising of the Embargo on Dominion Cattle.

The North British Agriculturalist has the following editorial:—

The Canadian contingent have made some notable captures lately. Some few weeks ago a number of them, headed by Mr. Henderson, of Lawton, Coupar-Angus, made a raid on Highbury Moor Green and captured Mr. Chamberlain, who at once agreed with them that the scheme of the free importation of store cattle from Canada fitted in exactly with his scheme of a tariff on foreign products, with free and unrestricted importations from the Colonies. The capture of Mr. Chamberlain by the "Canadian" contingent meant practically the capture of Birmingham, and now we learn that last week the Birmingham Chamber of Commerce had this Canadian cattle question before them, and they unanimously "recommended that a representation be addressed to the President of the Board of Agriculture, urging upon the Government the desirability of amending the Diseases of Animals Act so as to remove the embargo on Canadian cattle." The "Canadian" men also assert that they have got assurances to the effect that the Prime Minister has also come to recognise the force of their contention as to the absolute freedom of Canada from contagious disease, and the desirability of again permitting the free importation of Canadian stores. It is hard to believe this, but if the Canadian men have got their scheme embodied as an integral part of Mr. Chamberlain's scheme of Imperial Fiscal Reform they will certainly have to be reckoned with.

Just Fruit.

There's no "medicine" in "Fruit-a-tives,"—no drugs—no poisons "Fruit-a-tives" are the curative principles of fruit juices, compressed into tablets. It's the secret process of preparing them, that makes "Fruit-a-tives" so much more effective than the fresh fruit.

Fruit-a-tives

or Fruit Liver Tablets

cure Constipation, Biliousness, Torpid Liver, Bilious Headaches, Loss of Appetite, Indigestion, Bladder and Kidney Troubles, just as nature intended them to be cured—with fruit. Cure yourself with Nature's cure that never fails.

At your druggist's. 50c. a box.

FRUITATIVES, Limited, OTTAWA.

AGENTS OF THE REVIEW.

Moneys may be paid to and subscriptions left with the following gentlemen who have kindly consented to act as agents for THE REVIEW:—

KEENE ..... Dr. J. M. Shaw, Victoria Drug Store
HASTINGS ..... Walter W. Fowlds, News Agent
NORWOOD .... D. H. Heath

HAWKES'

Cut Glass

The finest cut glass goods in the world. The "Clover Leaf" Hawkes trade mark is the guarantee that each piece is genuine. We have a new and fine assortment in many designs. These goods are superb as wedding presents. Nothing finer and more appropriate

Sanderson

Sole Agent

Strike

To the Citizens of Peterborough:

You have had experience of one coal strike. Another is threatened in the hard coal district in the U.S. It may come and it may not. You can now order your coal. We are prepared to take your order for your winter's supply and guarantee delivery.

PETERBOROUGH

Fuel and Cartage Co'y

LIMITED

163 Charlotte-st. Telephones 370-[illegible]

Branch and Yards—134 Aylmer-st. Tel. [illegible]

Plumbing

Sanitary Plumbing, Steam and Hot Water Heating. Well done, as it should be.

FRED T. BUTTERS,

136 Hunter-st. Phone 3[illegible]

Souvenirs

One of the newest things in the Souvenir line is the real

"Foley" China

(English)

with a map of the Kawartha Lakes on each piece. It comes in the shape of

Horn Tumblers
Vases
Cream Pitchers
Coffee Cups
Tea Cups
Plates
Trays, etc.

For one week we will give 20 per cent discount off the regular prices to introduce it.

The Sailsbury Co.

MONUMENTS
And all kinds of Cemetery work in superior workmanship, and at lowest prices
COUGHLIN BROS.
HUNTER ST., WEST

THE DAILY REVIEW

VOL LIII., NO. [illegible] PETERBOROUGH, ONT., CANADA, FRIDAY, AUGUST 5, 1904 TEN CENTS PER WEEK

LUMBER
and BUILDING MATERIAL of all kinds, [illegible] and all kind of [illegible]. Bases and Box Shooks.
ALF. McDONALD
Foot St. Charles [illegible], Peterborough

PROBABILITIES.

Fresh south to west winds, local thunder storms, but mostly fair and decidedly warm.
Saturday—Fine and quite as warm.

HERE'S WHERE THE PROFITS GO FLYING!

FOR

FRIDAY and SATURDAY

"Golden Lion opportunities" for August are calculated to give the most cautious the buying fever. "It's Fair's way." No matter for what reason the summer things that are left behind must pay the penalty, even though they are the remaining representatives of things that found the readiest sale. Now you can get many things you still want at "buy quick" prices. Now you can roll and revel and riot in bargains.

You may be glad you didn't buy those stylish Waists when a dollar fifty was asked for them, (though they were well worth that price.) Now they are only a dollar.

Somebody ought to have the good of those pretty fabric Gloves before the season is over. Now you get for only 19c what were 25c, 35c and 40c a month ago. Winding up summer prices and items of interest like the following should take them off.

30 DOZEN LADIES' HIGH CLASS FABRIC GLOVES, embracing fine Lisles, Taffetas and Lace Gloves and Mitts, in white, black, grey and fawns, in plain wrists and 2 dome fasteners, formerly sold at 25c, 35c and 50c, special for Friday and Saturday, per pair **19c**

10 DOZEN BOY'S HEAVY RIBBED BLACK COTTON STOCKINGS, spliced knees, heels and toes, regular price 25c, 30c and 35c, sale price Friday and Sat. **20c**

LADIES' LACE LISLE BLACK COTTON STOCKINGS, regular value 35c and 40c the pair, special sale price for Friday and Saturday **25c**

LADIES' RIBBED BLACK COTTON SUMMER UNDERVESTS, with short sleeves and no sleeves, regular price 25c, special price for Friday and Saturday **15c**

LADIES' SHIRT WAISTS, of fine lawn and muslins, veritable bargains at $1.25 and $1.50, Friday and Saturday . . . **$1.00**

All our $2.00, $2.50 and $3.00 fine **LAWN SHIRT WAISTS**, have been grouped into one lot on the first table on centre of floor as you enter. All one price now. Your choice of any for **$1.50**

Robert Fair & Co.

Wanted

SALESLADY WANTED

ASSISTANT SALESLADY for Millinery department. Apply to Miss Armstrong, at ROBERT FAIR & CO. [illegible]

ARE YOU MAKING $2,150

A YEAR? It is being done with our goods. Work is pleasant, respectable and permanent. G. MARSHALL & CO., London, Ont.

HELP WANTED

STAFF OF DINING-ROOM GIRLS FOR National Hotel Peterborough. Services to begin Thursday, 4th. Wages the highest. Hotel under new management. Apply to W. H. KNAPP, Prop. [illegible]

FOR SALE

TWO 10-ACRE LOTS in North Monaghan, about one-half mile from Peterborough. Apply to JOHN O'BRIEN, [illegible] Lake street. [illegible]

For Sale or to Rent.

VEHICLES FOR SALE

Two Second-Hand Phaetons

And a number of Second-Hand Buggies for Sale at Reasonable Prices

...NEW BUGGIES...

Rubber tired and otherwise
First-class in every respect. One runabout a capital vehicle. Horse-shoeing and repairing.

Ben Yelland
133 Murray st. Opp. Drill Shed

T. HURLEY OFFERS

3 ACRES choice land, good buildings and orchard, overlooking electric works, $[illegible]. Subject to lease.

HUNDRED acre farm, five miles out, $[illegible]. For sale or lease.

7 ROOM dwelling, central to work, $[illegible].

6 ROOMS, stable and large lot, near Auburn, $[illegible].

5 ROOM Cottage and deep lot, central, $[illegible].

STORE, two dwellings, stable and room to build more, $[illegible].

FACTORY site for sale or lease, between railways; all good value, on reasonable terms. Write T. Hurley, [illegible] Sherbourne, Toronto, or O'Connell & Co., Agents, Peterborough.

Nelson & Stapleton
Real Estate Agents
387 Water-st. Phone 325.

Property for sale, purchase or exchange.

Comfort Glasses

Before embarking on your vacation tour call around and have your eyes examined. It will add greatly to your enjoyment if you have PERFECT SIGHT. You will be able to view the distant scenery clearly and also read the latest novel without straining your eyes. If your eyes are not perfect we will, if possible, make them so with our glasses.

SCHNEIDER'S
391 GEORGE-ST

...THE...
BEEHIVE
We have everything a lady wears.

CORSETS

We have made a great success of our Corset department. Success has stamped it with approval.

We have twenty-seven different styles, to suit every figure, in habit hip, short, medium and long lengths, tape girdles.

Made up in Jean, French Coutil, Silk, etc., at 50c, 65c, 75c, $1.00, $1.25, $1.50, $2.00, $2.50, and up to $4.50.

We are showing some beautiful styles in the new Waists.

PHONE 330.

THE STORE THAT NEVER DISAPPOINTS

Our Clothing Sale

We have a considerable stock of well made suits that we must get rid of by Aug. 25th.

On that date we open a complete stock of hand-tailored semi-ready suits. We have always endeavored to give the people of Peterborough value. You will recognize that the suits we have on sale now are thoroughly well made of the very best fabrics and materials.

We have them marked—$15.00 for $12.25
$12.00 for $ 8.50
$10.00 for $ 7.25
$ 7.00 for $ 4.75

Come in and see these suits Don't think it necessary to buy if you don't want to. We believe in letting the goods speak for themselves.

Cressman

SURRENDER FACING THE RUSSIANS

Kuropatkin Must Either Go West or Throw Up the Sponge.

LOST OVER 1,000 IN KILLED

In the Engagement of July 30 and 31—Battle in Progress North of Haicheng—If the Russians Are Defeated They Will Have to Move or Quit.

St. Petersburg, Aug. 5.—A rumor is current here that a battle is in progress north of Haicheng.

Tokio, Aug. 5.—The Japanese, victors at the battle of Simouchong, have advanced and occupied Haicheng.

Tokio, Aug. 5.—The Russians began abandoning Haicheng, Aug. 2. The Japanese entered Haicheng without resistance at noon yesterday, and the Japanese occupied Newchwang the same day.

London, Aug. 5.—A despatch to a news agency from Anshanshan (halfway between Haicheng and Liaoyang), says: "The Japanese advance is being continued with great energy against the southern army. The Russian main forces continue their retirement northward, but the cavalry has checked the Japanese threatening flank movement."

Must Move West or Surrender.

Newchang, Aug. 5.—Field Marshal Oyama, commander-in-chief of the Japanese forces in Manchuria, and General Kodama, chief of staff, left Kaichouya, and have established headquarters in the field with the army.

Gen. Kuroki with one hundred thousand men is now behind the Russian forces; Gen. Oku with an army of 50,000 men is on their front, while flanking them on the left is Gen. Nodzu with his division of 50,000 men.

If Gen. Kuropatkin is defeated in this battle he must either move westward or surrender.

The foreign military attaches are with the second army en route for the front to witness the battle. The Japanese troopships are expected here to-day.

At Their Last Line.

The Russian troops at Port Arthur have been driven back to the last line of their defences. The Japanese attacking force has three hundred and fifty guns in action.

Oku Reports.

Washington, Aug 5.—The Japanese Legation yesterday received the following cablegram from Tokio:

"General Oku reports that the enemy is retreating northward continuously since Aug. 2. On Aug. 3 our army occupied Haicheng and Newchwang, thirty miles northwest of the open port of the same name."

To Bring Up Supplies.

St. Petersburg, Aug. 5.—The fact that there is no further news from the front beyond Lieut.-Gen. Zassalitch's account of the fighting at Simoucheng on July 31, bears out the Associated Press' explanation that the Japanese are halting to bring up supplies, especially ammunition, of which a modern engagement entails an extravagant expenditure, and without which it would be impossible even for a victorious army to follow up its success.

Lost Over 1,000 Killed.

St. Petersburg, Aug. 5.—General Sakharoff reports that 29 officers and over 1,000 men were killed or wounded in the engagements of July 30 and July 31. Six guns were abandoned.

"According to the report of the commander of a Cossack regiment, which reconnoitered the Valley of Dapoutma during the battle, as well as organized the delivery of ammunition and the removal of wounded, three divisions of Japanese were observed moving through the town of Haputma.

"Our losses on July 30 and 31 have been up to the present estimated at 29 officers and slightly over 1,000 men killed or wounded."

Fall Expected Any Day.

Tokio, Aug. 5.—The Japanese are hourly awaiting tidings of a victory at Port Arthur with more interest and eagerness than heretofore displayed during the war. From a political, strategical and a sentimental standpoint, the position of the Russian fortress and naval base is considered of paramount importance by the Japanese.

It is known that the Japanese noose about the besieged city is gradually tightening. The Japanese guns are pouring fire into the diminishing circle, and it is felt here that the critical hour is fast approaching. But the public here is ignorant of the hour when the final assault will be made, and also of the details of what has already been done around Port Arthur.

It is believed that the fire from the Japanese batteries will compel the Russian fleet to leave the harbor and accept battle from Admiral Togo.

No Acute Stage Looked For.

London, Aug. 5.—The controversy over the sinking of the British steamer Knight Commander is not expected either in British Governmental or Russian diplomatic circles here to reach an acute stage, both Governments having adopted a conciliatory attitude.

Seized Part of Cargo.

Vladivostock, Aug. 5.—The prize court has decided to confiscate such portion of the cargo of the Portland and Asiatic Line steamer Arabia (captured by the armored cruiser Gromoboi of the Vladivostock squadron), as was consigned to Japanese ports, namely, 5,900 pounds of flour and the railroad equipment, this portion constituting less than half the bulk and weight of her cargo, the remainder consisting of 142,500 pounds of flour consigned to Hong Kong. The confiscated portion of the cargo is now being unloaded. So soon as this is completed the steamer will be released.

Having disposed of the Arabia case, the prize court will now take up the cases of the ships sunk, four Japanese schooners, a Japanese steamer, the Thea and the Knight Commander.

CHAMBERLAIN'S PLAN.

Wishes to Do For the Farmers What the the Government Has Proposed to Do For the Manufacturers.

London, Aug. 5.—(C. A. P.)—Mr. Chamberlain, speaking at Welbeck to an immense gathering, largely composed of agriculturists, said he wanted to extend to agriculture a similar advantage to that which the Government proposed to the manufacturer.

He proposed a two shilling duty on corn and on flour, such a duty as would ensure that the milling of wheat would be done in Britain. He would put 5 per cent. duty on meat, dairy products, preserved milk, poultry, eggs, vegetables and fruits. These duties might slightly raise the price of the articles affected, but that would enable the farmer to increase his production. The duties he proposed would be paid by the foreigner.

His policy was Imperial. The changes he proposed would enable them to reciprocate the offers from the colonists beyond the seas. It was impossible to produce all our requirements at home. Would you not rather buy from friends who stood by you in time of trial and stress than from foreigners? In war the colonists showed they were kin to us and one nation with us. In peace they want to draw closer to the Motherland they prefer to deal with.

They proved their sincerity by offering us a preference on everything that we produce, and that we send them. They ask the trade we now give the foreigner, and, in return, they will take more of our manufactures. They can supply us with all the corn and meat we require, and cannot produce ourselves.

Peter White Host.

Ottawa, Aug. 5.—Hon. Peter White of Pembroke entertained his employes, the employes of every enterprise with which he is connected, and, in fact, all the town of Pembroke and hundreds from North Renfrew, to a monster picnic at Golden Lake yesterday. Four special trains were required to carry the crowds out of Pembroke. Tons of provisions were provided. Mr. White paid the entire expense of trains and provisions, and in addition paid every employe his day's wages. It is estimated that 4,000 people enjoyed his hospitality. Mr. E. Dunlop, M.P.P., was present to shake hands with his constituents. There was no speaking or games. It was a big feast in the open air at a picturesque picnic resort.

After One Year.

Rome, Aug. 5.—The first anniversary of the election of Pope Pius X. to the chair of St. Peter was observed at the Vatican yesterday. The Pope declared himself tired and almost sick of the political wrangling with which he has had to contend since his elevation to the head of the church.

A BUSINESS FREAK.

The Laurier Government So Described for Its Railway Policy.

The Montreal Gazette says:—

"For fear of public ownership the Laurier Government, in Parliament, refused to consider a proposition that the profitable Canada Atlantic Railway should be added to the Intercolonial system. It rushes, however, to pay $[illegible] in order that the unprofitable Canada Eastern may be taken over and made a burden on the treasury. The Laurier Government is a business freak."

THE WHOLE WORLD KNOWS
Sun Life Assurance Co'y
OF CANADA

We want YOU to know
THE BEST POLICY IT HAS FOR
YOU

A GIFT OF $1,000 A YEAR
would be an acceptable one to your wife or daughter, wouldn't it?
You can make such a gift without sinking much capital by means of the New Guaranteed Income Endowment Policy of the
SUN LIFE ASSURANCE CO.,
of Canada.
And at the same time you are creating an income for your maturer years. Income may be $100 or $10,000 a year according to the amount you wish to save.

W. H. HILL
MANAGER CENTRAL ONTARIO
180 Hunter-St. Peterborough, Ont.

IF you think of having something printed and have it well done, see the Review Job Department. Suggestions, Designs. Every care taken to please you.

Children's Aid Society
FOR THE CARE OF NEGLECTED AND ILL-TREATED CHILDREN
INCORPORATED by Act of Legislature, 1893. Information required. Informants names kept strictly private.
CHILDREN FOR ADOPTION
Office Hours: 11 to 12 a. m.
OFFICE — DIVISION COURT BUILDING
GEO. COCHRANE
AGENT AND ASS'T SEC'Y

Coal and Wood
The Best. Well Screened, Bright Coal all sizes, delivered promptly. All Lehigh. You get satisfaction using our coal.
FIRSTCLASS DRY HARDWOOD
NOW IN STOCK
J. E. A. FITZGERALD
Cor. Brock and Aylmer St.
Telephone 111

HIGHEST CASH PRICE
PAID FOR
Furs, Skins, Hides, Tallows, also Junk
OF ALL KINDS
T. GEORGE HOLMES
Cor. Simcoe and Bethune-sts.

PLACE YOUR ORDER
FOR YOUR
PLUMBING, HEATING
—AND—
ELECTRIC WIRING
early in the season in order that we may complete your work before the rush of spring orders.

We have on hand at all times a full assortment of plumber's supplies and all work requiring immediate attention will receive same.

Estimates in anything in the above lines cheerfully given.

NEW LAMP

We have just received a shipment of the new Patent "Cosmicum" Lamp, which may be seen in our window, 48 George-st.

MacPherson & McGregor
Contractors in
Plumbing, Heating and Lighting

CANADIAN PACIFIC RAILWAY

EAST	ARRIVE	DEPART
Norwood, Havelock, Ottawa, Montreal	5.10 p. m.	11:25 a. m.
Indian River, Norwood, Havelock	7.12 a. m.	7.25 p. m.
Norwood, Havelock, Kingston, Ottawa, Montreal, Portland, Boston	5.10 a. m.	12.35 a. m.
WEST		
Toronto, London, Detroit, Chicago	11:25 a. m.	5.10 a. m.
Toronto and intermediate	7.25 p. m.	7.12 a. m.
Toronto, London, Detroit, Chicago	12.35 a. m.	5.10 p. m.
Toronto, North Bay, Port Arthur, Northwest	11.25 a. m.	5.10 p. m.

GRAND TRUNK RAILWAY SYSTEM
RAILWAY TIME TABLE

	Arrive	Depart
Lindsay, Orillia, Midland, Gravenhurst, North Bay, Stouffville and Toronto	11.00 am 8.00 pm	3.30 pm 8.30 am
Port Hope, Toronto, London, Detroit, Chicago & West, Niagara Falls, Buffalo, Cobourg, Montreal and East	8.30 am 6.35 pm	11.44 am 8.05 pm
Toronto, Lindsay, Stouffv'le, Uxbridge and Markham	10.05 pm	7.30 am
Lindsay Local	8.15 am	8.00 pm
Hastings, Campbellford, Madoc, Belleville, Kingston, Montreal and East	6.10 am 8.00 pm	8.30 am 2.00 pm
Lakefield	10.10 am 4.00 pm 6.00 pm	8.30 am 12.15 pm 5.00 pm

THE CORPORATION OFFICERS

Geo M Roger, Esq., Mayor,
J H Armstrong, Clerk.
[illegible], Treasurer
E H D Hall, Town Solicitor,
D W Dumble, K C, Police Magistrate
Geo I Rennie, Chief of Police.
E A S Hay, C. E., Town Engineer
W J Green, Tax Collector,
Dr. [illegible], Medical Health Officer.
W F Miller, Relief Officer.
Thos Rutherford, Chief of the Fire Brigade.

TOWN COUNCIL.

Geo M Roger, Esq., Mayor; Aldermen—Messrs. R F E Williams, Henry Best, Frank Adams, Jos Dolan, Wm Scott, Henry Buck, Wm Johnston, Robt [illegible], Jas [illegible], Robt Hicks, E F Mason, M A Morrison

AGENTS OF THE REVIEW.

Moneys may be paid to and subscriptions left with the following gentlemen, who have kindly consented to act as agents for The Review:—
[illegible]....Dr. J. M. Shaw, Victoria Drug Store
[illegible].......Walter W. [illegible]
Norwood...................... R. H. [illegible]

The Daily Review.

FRIDAY, AUG. 5, 1904.

GAMEY VS. STRATTON.

Once more the Provincial Secretary returns in his paper to the abuse of the member of the Legislature, who exposed and proved his corruption. A flagrant absurdity is the charge that the Conservative party has "exploited" Mr. Gamey. Why, Mr. Gamey is a Conservative duly elected as their representative by the Conservative majority of Manitoulin, so why should he not work with the Conservative party? As Mr. Stratton thinks fit to revive this matter he makes it necessary to restate the actual circumstances. Mr. Gamey proved before a commission selected by the criminals, on conditions fixed by the criminals, that Messrs. Stratton and Ross, with the approval of their colleagues, were guilty of the heinous offence of endeavoring to seduce him from his duty to his constituents by corrupt means. By their own writings and the admissions of their accomplices, he proved even to the convincing of the improperly selected commissioners, that Messrs. Stratton and Ross had been guilty of transferring to him the local patronage and withdrawing the petition against him as corrupt inducements for his desertion of his party and his constituents. As to the money bribe, the utmost that Mr. Stratton can boast was that the charge against him individually was "not proven." But Mr. Gamey did prove that he refused to leave his signed agreement with Mr. Aylesworth till he got the promised money, that immediately afterwards the Premier had the document stored away in a private receptacle and that he had the money as covenanted. He also proved that the Sullivans, the personal friends and agents of Mr. Stratton, had been sent to him, to threaten him with the same weapon as had been used against Mr. Sutherland, member for South Oxford, by Sir Richard Cartwright's friend, Jackson, K.C., the hiring of false witnesses.

Mr. Stratton also talks of Mr. Gamey's contradictory stories in the witness box. Well, Mr. Gamey was not guilty, like Mr. Stratton, of perjury. That the Provincial Secretary committed this offence in at least one instance is certain, for he swore that he wrote to the member for Manitoulin as "my dear Gamey," in consequence of Mr. Blake's letter to "my dear Foy," which was written some months later. We will leave it to our readers to estimate his degree of truth, when he swore that he had no knowledge of the officers of the party association, some of whom were his pals, or of the campaign fund which he administered in the absence of the Premier. Neither was Mr. Gamey guilty of inviting a witness to commit forgery and perjury, as Mr. Stratton was guilty of doing in the case of a member of the Globe staff, thus placing himself on the level of Jackson, K.C. The evidence was so crushing that Mr. Stratton had to mutilate the report sent to his paper that he might conceal the facts from his readers.

According to the Provincial Secretary, curiosity brought crowds to see and hear Mr. Gamey. This may have been the motive in some cases, but when they came and heard the member for Manitoulin's plain and evidently truthful statement, they were convinced that he was telling the truth and that Mr. Stratton was a corrupt man. So much was this impressed upon Mr. Stratton himself that he has never dared to face Mr. Gamey on the platform, but has always run away when there was any danger of his having to undergo this ordeal.

It now appears that the Globe does not really approve of the suppression of Lord Dundonald's report. It now pretends that it calumniated the general to obtain from the department a statement of the facts.

The Ministerial organs are grumbling because the Conservatives are sending out campaign literature. They say nothing of the fact that at least two Ministers have been found guilty of embezzling public money by paying civil servants to prepare campaign documents.

The enemies of Lord Dundonald have in their possession documents proving him innocent of their calumniations and persist in concealing them. One cannot expect any honesty or fair play from the hero of the emergency rations, the Minister who had had to eat his own false words on the spot at least three times in the House lately.

EMERGENCY RATION MEN.

Sir Frederick's Colleagues Like Him Favor Adulterated Foods.

In reply to Mr. Smith, of Wentworth, the Minister of Inland Revenue announced on Monday that the manufacturers of the sixty samples of jams and jellies recently found by the official analyst to be adulterated, are to be punished. And what is the punishment to be inflicted? Why, the manufacturers of the fraudulent food are to be obliged to pay the cost of collecting the samples.

How is this for a case of making the punishment fit the crime?

The criminal code of Canada says that the makers of adulterated food shall be punished. If the adulterated food be injurious to health, the penalty provided is severe, but even if the adulterated food be not injurious to health the code provides a penalty. And the penalty to be imposed upon the men who have made these adulterated jams and jellies for Canadians to eat is the cost of collecting the samples analyzed. Probably they will have to pay all of a dollar apiece.

We wonder if the Hon. Mr. Brodeur really thinks that this punishment is sufficient to act as a check upon the adulteration of prepared food products in Canada.—Hamilton Herald, Indep.

In Our Grandfather's Youth

Paralysis was almost unheard of in the youth of our grandparents, and now nearly every newspaper contains a record of someone being stricken with this dreadful form of helplessness. Paralysis is in reality a starving of the nerves, and can always be prevented by the timely use of Dr. Chase's Nerve Food, a preparation which has no rival as a creator of nerve force.

AN INDEPENDENT VIEW.

Maligned and Dragooned by the Grit Lord Dundonald is Popular.

"Labor as they may to minimize the spontaneity of the popular outburst in favor of Lord Dundonald, the fact remains that the incident has stirred the people as no other incident has for many a day. Everyone admits that he did not take the constitutional method of bringing his grievance before the public, but they see at the same time that he had nothing whatever to gain by adopting the course he did. He well knew that he was sacrificing his position. It must be clear to everyone that his course was dictated by the very best and most patriotic motives. The people love a daring, bold, self-sacrificing man, and Lord Dundonald's action has therefore appealed to their best sentiments. To see him maligned and dragooned by the party press, and to see these organs calling upon the people to refrain from participation in farewell demonstrations, has angered a large number of people to such an extent that they have gone out of their way to impart a warmth and enthusiasm to the demonstrations that would not be in evidence if the Liberals had been less vengeful.

"The Government has handled the question very badly all the way through, and richly deserves all the damage that may come to it over the subject."—Winnipeg Tribune, Indep.

Medicines You Can Trust

There are no family medicines that have such a firm hold on the confidence of the people as those of Dr. A. W. Chase, the famous physician and receipt book author. The superior skill as a physician and the intelligence of character for which Dr. Chase is everywhere known stand as a guarantee for his medicines, on every box of which are found his portrait and signature.

Sturgeon Point Regatta.

This is the season of regattas. There is to be one at Sturgeon Point on Saturday, August 13. Following is the programme:

Sailing race, for Sturgeon Lake championship flag, open to any class of boat. Special prize for dinghies competing, handsome silk flag, six miles.

Canoe sailing, 3 miles.
Canoe paddling, tandem, men.
Canoe paddling, tandem, ladies.
Canoe paddling, tandem, boys 17 years and under.
Canoe paddling, tandem, 13 years and under.
Canoe paddling, tandem, ladies and men.
Crab race.
Canoe paddling, men single.
Gasoline launch, handicap, 3 miles.
Gunwale race, single.
Tug of war, 4 in canoe.
Upset race.
Swimming race.
Water polo, Lindsay vs Sturgeon Point.
Duck race.

Surprise the Doctors

Most doctors are astonished at the results obtained by Dr. Chase's Ointment as a cure for eczema, salt rheum and itching skin diseases which are often considered well nigh incurable. By word of mouth from friend to friend the exceptional merits of Dr. Chase's Ointment have gradually become known until it is now standard the world over and has a record of cures unparalleled in the history of medicine.

YACHTERS GO TO DEATH

Seven Persons Drowned Near Bear Island, Nova Scotia.

Yacht Struck a Bar and Those on Board, Eight in Number, Were Transferred to a Small Tender, Which, Being Overloaded, Capsized, and All But One Were Lost—Three of the Bodies Recovered.

Halifax, N.S., Aug. 5.—One of the most appalling disasters in the history of yachting on Annapolis Basin took place early yesterday evening, by which seven lives were lost in calm water during broad daylight, and only one of the party was saved.

The party, which started on a fishing excursion early in the morning in the yacht Ouida, were: Capt. Charles Hersey of Digby, a man named Vidito, his wife and child, Bear River; George Leach, manager of woollen mills at Nashville, R.I.; Mrs. O'Reilly, of New York and her two children.

At 4 in the afternoon they were making for Bear River Station, nine miles from Digby, at which point they were to be met by a buckboard and taken to Bear River Town. Near the southeastern point of Bear Island, near the mouth of the river, the yacht touched the bar at a point where it is possible to walk ashore at low water.

At the time of striking, the tide was full, and the captain, knowing it would be impossible to get her off for some hours, decided to take the party ashore in the small tender. This boat was not suitable for carrying more than four or five, but no doubt realizing that they were late for their engagement, and that more time would be lost in making two trips, all eight got into the little boat, which capsized before a great distance had been covered.

Two hours later, the driver of the waiting team looked over the Basin and saw the boat with one man clinging to it. Three of the seven bodies—Leach, Mrs. O'Reilly and her 12-year-old son—were floating in the vicinity and recovered.

Drowned at Pembroke.

Pembroke, Aug. 5.—While bathing with some other boys in the Indian River here yesterday afternoon, Lavey Dunlevy, the 12-year-old son of Martin Dunlevy, was drowned. The body was recovered almost immediately, but life was extinct.

Drowned at Alliston.

Alliston, Aug. 5.—William Cassidy, a young man, 25 years of age, was found drowned in the mill-race here yesterday morning. It is supposed to be a case of suicide.

KILLED BY LIGHTNING.

Man on Wheel Struck By Electric Bolt Dies Instantly.

Sault Ste. Marie, Aug. 5.—During a severe thunderstorm, which passed over this place yesterday afternoon between 5 and 6 o'clock, John Kennedy, a carpenter, was returning home on his wheel, and, while passing the home of Mr. McKenzie on Wilton street, received a stroke of lightning which killed him instantly. Standing inside the door of McKenzie's house were four children, who were all rendered unconscious from the same bolt. All but one has recovered. The house of Mr. McKenzie was badly shaken up. John Kennedy leaves a wife and family of small children, and also a brother, who lives in Marmora.

Baby Killed in Runaway.

Belleville, Aug. 5.—A fatal runaway accident occurred near the village of Sterling, 14 miles from this city, Wednesday afternoon. Mrs. Bidwell Windsor, had driven a young horse from her home to her father's, close by, and had gotten out of the buggy to tie the animal, leaving her baby in the rig with her 12-year-old daughter. The horse became frightened and ran away, knocking Mrs. Windsor down and stunning her. The infant, a little girl, was thrown out of the buggy, receiving injuries which caused its death shortly after. The girl had an arm broken and was severely bruised.

Lost One Leg.

Port Dover, Aug. 5.—C. Van Bracklin, of Simcoe, who visited Port Dover with a party of excursionists yesterday, had his leg amputated and was severely injured otherwise by falling between the cars of a moving train.

Indian Chief Hurt.

Hamilton, Aug. 5.—Chief Hill of the Six Nation Indians, Tuscarora, while on his way to Aldershot yesterday to bring his wife home from a berrying expedition, was thrown out of his wagon, and was dragged along the street with the lines wound around his wrists. He was so badly hurt that he had to be taken to St. Joseph's Hospital. Another Indian brave, Jacob Bowless, who was with him, was also hurt.

Both Legs Taken Off.

Toronto, Aug. 5.—B. Q. Bey, a bridge inspector on the C.P.R., was run over at Black Creek, between Toronto Junction and Woodbridge, yesterday morning and both legs taken off. He was also wounded in the head. He was brought to the Western Hospital about noon, but was suffering from the severe shock, so that the surgeons were unable to operate. It is not known just how the accident happened. Bey is a foreigner, with headquarters at Montreal. He has been working with a gang of bridge-builders at Black Creek, near where the accident occurred.

Hurt in Hamilton.

Hamilton, Aug. 5.—Thos. Rogers, 2 Harvey street, had his foot crushed by a street car yesterday afternoon on Birch avenue. He was riding on the step of one of the big open cars. His foot slipped through a hole cut through the step and was caught by the wheel when the car swung around the turn. He was taken to Dr. Parry's surgery.

Implements of Warfare.

There is a story of a privateer's crew of forty to fifty men capturing a Turkish galley with 500 seamen and soldiers on board by means of a swarm of bees judiciously thrown among the unspeakable ones. However this may be, there are enough authentic instances of strange methods of attack to provide amply sufficient material for the casuist in deciding what is fair and what unfair in war. Burning naphtha, boiling lead, birds, carcases of men and horses, Chinese stinkpots, besides the implements already mentioned, have all been used for offensive or defensive purposes in actual warfare.

Prank of the Lightning.

In 1844 a fishing smack off one of the Shetland isles was struck by lightning during a fierce storm. The bolt first struck the mast, which it splintered completely. It then passed to a watch in the pocket of a man sitting close to the mast and completely melted it. The man not only was uninjured, but he did not know what had taken place till he took his watch from his pocket and found it fused into a mass.

Windmills.

"I never knew till now why this was such a windy country," said the bright little girl traveling through Illinois.

"And have you discovered why?" asked her father.

"Of course. See all the windmills on these farms we're passing."

His Method.

Mrs. Newpop—Why don't you stop whipping the child? You make it holler. Mr. Newpop—I'm licking it to make it stop hollering.

Cause For Sorrow.

Brown—Croker's down with brain fever. The doctor says if he recovers his mind will be a blank. Green—I'm sorry to hear that. He owes me $10.

That they are sinners few are willing to deny; that they are sinning few are ready to admit.

Well Known in Peterboro

Is Mr. W. E. Talbot Who Was Cured of Piles by Dr. Chase's Ointment.

Mr. W. E. Talbot, of Talbot Bros., Tobacco Merchants, 382 George st., Peterboro, Ont., states:—"It is from a desire to help other sufferers that I offer a statement of my experience with Dr. Chase's Ointment as a cure for Itching Piles. I was for a long time troubled with this unpleasant and torturing disease and though I tried very many treatments remained uncured until I came across Dr. Chase's Ointment. It was highly recommended to me, and I find that every word of praise is true. I can truthfully say that I am completely cured and knowing the misery that the ailment produces, I am anxious for others to know of the surprising virtues of Dr. Chase's Ointment."

Dr. Chase's Ointment, 60 cents a box, at all dealers, or Edmanson, Bates & Company, Toronto.

TRUNKS, VALISES,
SUIT CASES,
TRAVELLING BAGS
and TELESCOPES

If you are in need of any of the above take a look at our well assorted stock.

These well made goods are indeed lowly priced.

J. T. Stenson's
3?4 George-st.

LAWN SWINGS
—AND—
VERANDAH CHAIRS

We have just received a shipment of the most up-to-date Lawn Swings. They are nicely finished and have adjustable backs which make them very comfortable. They come in two sizes, for two or four persons. Price $8 and $10 each. Call and see them.

In order to reduce our stock we will sell all Verandah Chairs, of which we have a fine variety, at [illegible]. If you want a chair you will do well to see these.

J. J. TURNER & SONS
Corner of George, King and Water-St.

The Daily Review.

FRIDAY, AUG. 5, 1904.

THE TRENT WATERWAY

An Interesting Debate in the House of Commons.

SUPPLY.

House again in Committee of Supply.

Canals—Trent canal—construction, $100,000.

Mr. Cochrane.—When you left the chair at six o'clock, Mr. Speaker, I was referring to the fact that when the hon. member for South Lanark (Mr Haggart) was Minister of Railways and Canals and the Conservative party was in power, we had the opposition of a good many members of the present Government to the carrying out of this Trent Canal scheme. We were accused of dilly-dallying and of insincerity in connection with that work. When the Liberals were in Opposition one of the members of the present government proclaimed in sonorous tones that it was a burning shame and disgrace to tax the farmers of the country and bleed them white in raising $25,000,000 a year to govern 5,000,000 people.

Sir William Mulock—Considering the government.

Mr. Cochrane—Yes, considering the government; but while we were raising $35,000,000 a year the present government is raising $70,000,000 in taxes from the people, and they are frittering away the money. The late government was building the Sault canal, and building the Canadian Pacific Railway, and deepening the St. Lawrence canals with a revenue of $35,000,000, but this government with double the revenue is simply throwing the money away on a wharf here and there without pursuing any well thought-out plan for the development of the waterways of Canada.

Sir William Mulock—What wharf do you object to?

Mr. Cochrane—Time would fail me to point out the iniquities of the expenditure made by the present government. Ask the Minister of Finance alongside of you and he will tell you.

Mr. Fielding—I cannot; I do not object to any of them.

Mr. Cochrane—I am not objecting to them, but I am telling you where the money is going.

Mr. Fielding—We know that.

Mr. Cochrane—I am glad you do. You are accusing the late government of not hurrying on with this work, but all you did towards completing the St. Lawrence canal system was to take a contract away from a man, and you did not get the job finished any sooner than if you had left him alone. The Postmaster General wants to deceive the people. If he were honest with the people he would tell them which was the best place to have the terminal of this canal, and he would not have the audacity to talk about the town of Cobourg. If the Postmaster General had any decency he would wait until nearer election times before he attempted to bribe the people. He wanted to make the electors believe that I was opposed to having the terminal of this canal at Trenton.

Sir William Mulock—The hon. gentleman is obstructing the vote at this moment.

Mr. Cochrane—Why, my dear man, what are you doing? For half an hour you talked unmitigated nonsense which you did not believe yourself, and which no one listening to you believed.

Sir William Mulock—Why don't you let the vote pass if you are in favor of the canal?

Mr. Cochrane—No intelligent man would have a doubt in his mind as to where the outlet of the canal is going to be. If you want to be of any benefit you know where it is going to be, and if you were not humbugging the people and playing to the gallery you would state so openly. I do not care about the expenditure of money in East Northumberland——

Sir William Mulock—You are not voicing the opinion of the people of East Northumberland in that.

Mr. Cochrane—I am voicing the opinion of the people of East Northumberland, when I say that their desire is to have the public money expended where it will be for the best advantage of all Canada. We are not local in our ideas. Do you understand that? I suppose it is incomprehensible to certain of these gentlemen opposite, how people can stand on a plane so high as that. The ex-Minister of Railways (Mr. Haggart) is here, and he can tell that I always insisted that the public money should be spent in the best interests of Canada. I know that if the money for this canal were wisely expended the canal would go down the Trent route. It is two-thirds way across the riding I have the honor to represent. It is navigable to Healey's Falls and with a lift-lock like that at Peterborough, it would bring it down to the level of the waters of that Trent, and then it would develop water power all along that route. I want to tell the Postmaster-General if he doesn't know it, that there is a bay below Healey's Falls, and from Chisholm's Rapids westward there are ten miles of navigable water, so that it is not all canal. If his estimate is right that there are eighteen miles to complete, then deduct the ten miles, and you have only eight miles of canal to Trenton. Does the Minister think that he can locate the entrance of this canal at Port Hope, when he knows that in the fall of the year the barges could not live on Lake Ontario, from the harbor of Port Hope to the harbor of Presqu'Ile. I may not live to see the canal completed, but I will live as long as I can, and, I hope to see the Postmaster General out of power, and then he will not be able to humbug the people in talking about Port Hope or Cobourg, or anywhere else in order to catch votes. These hon. gentlemen opposite know as well as I do that the outlet must be on the Bay of Quinte, where the barges can take the inland waters, and bring their cargoes to Quebec and Montreal without transhipment. I do not want the Postmaster General to leave the impression that I am opposed to that canal going to Trenton. I thought that question was settled, and I believe it is settled, and the Postmaster General knows deep down in his heart that he is only humbugging the electors when he talks about it going to Port Hope or Cobourg.

Sir William Mulock—My hon. friend (Mr. Cochrane) pretends to be very anxious to have this canal completed to the town of Trenton. He belongs to a party that began that work in 1880. They were in office from that time until 1896, a period of sixteen years. The total cost of that canal would be, I suppose, $10,000,000. In sixteen years they had not built one-twelfth part of that canal, in sixteen years they had not accomplished one-twelfth of the work. At the rate of progress they were making, it would have taken nearly two hundred years to have completed that work, and the hon. member would tell this House that he hopes to live to see it completed. The only chance he ever had of realizing that hope was that the enterprise should be put in the hands of an enterprising government. That happened to be the good fortune of the canal in 1896. My hon. friend (Mr. Cochrane) says that he never gave a thought to the Trenton route. I would have thought that, as representing East Northumberland, he would have given thought to it continually, would have been ever alert to guard the interests of East Northumberland and to see that the canal came by that route.

Mr. Cochrane—I knew it was settled.

Sir William Mulock—You knew it was settled?

Mr. Cochrane—Yes.

Sir William Mulock—How did he learn that it was settled? I have asked his late leader, the ex-Minister of Railways and Canals, if it had been settled in that way by the Trenton route. What answer did I get? The hon. gentleman made the confession that he favoured the Trenton route, but he receded from that in a moment, and my hon. friend from East Northumberland backed him up.

Mr. Cochrane—No, I did not.

Sir William Mulock—The Debates will show. I say that the hon. gentleman backed him up in withdrawing any expression he had given in favour of the Trenton route.

Mr. Cochrane—No, I did not.

Sir William Mulock—And I had occasion to point out that my hon. friend was not doing justice to East Northumberland.

The attitude of the government in regard to the enterprise is perfectly plain. It is quite true that certain engineering reports have been made in favour of the Trenton route, and it may be that those reports were well founded and that the balance of argument is wholly in favour of the Trenton route. But inasmuch as a very influential section of the country has asked to have another route considered, I may ask my hon. friend if it is not only fair that their request should be listened to and that full consideration should be given to their contention? My hon. friend has as much as said so himself at this moment, because he says he is not wedded to any route; he rises above local considerations. He puts up Utility for him, and the money is to be expended where it will do the most good. If a more thorough inquiry should show that it would be best to adopt the Port Hope route, my hon. friend will be found standing up here supporting the Port Hope route. Will he not? He has made great professions of virtue, he is not a partisan in the sense that he would have the money misapplied. He is in favour of the Port Hope route, according to his statements here to-night, if it can be shown to be the better route and therefore he, like others, is asking us to consider the whole situation and not to reach a conclusion after only a partial consideration of the question. So we now have a statesman instead of the former mere local politician from East Northumberland. He is willing to support this route if it is necessary for the benefit of Canada as a whole. I compliment him on the high stand he has taken. However, if he would really stand the test when it comes to submitting this to the decision of a final tribunal, time alone will tell. In the meantime the government propose to proceed expeditiously in the completion of this enterprise, as rapidly as the circumstances of this country will admit. The hon. gentleman protests against our spending money, and at the same time says he is anxious for the completion of the canal. We are told its completion will cost $4,000,000 or $5,000,000. Can we build it without money? The hon. gentleman protests against the expenditure of money necessary for the completion of the canal; therefore, he must be opposed to the completion of the canal. He cannot take all these inconsistent positions in the same breath. The country is committed to the completion of the canal; the government regards it as an enterprise of great promise, which is entitled to be completed as rapidly as circumstances will warrant. That is our attitude, and to that attitude we propose to adhere.

Mr. Cochrane — The Postmaster-General has continued on the same line, trying to make a little cheap political capital out of this great question.

Sir William Mulock—Never dreamt of such a thing.

Mr. Cochrane—And has put words in my mouth which I never uttered, and which he knows I never uttered. I am not going to allow him or any one else to say that I said certain things which I did not say.

Sir William Mulock—What did you not say?

Mr. Cochrane—I would think that you would be above interrupting me. You should play the part of a gentleman anyway in the discussion. I never said that I was in favour of the Port Hope route. I said that I believed that that question was settled and therefore I had not given it a thought, because I thought that any sensible government would decide on the route that had been decided on for seventy years past. That is what I thought, and I think in my own mind to-day that the question is settled just as firmly in the mind of the present government as in the mind of any previous government, only they want to make a little cheap notoriety out of this matter.

Sir William Mulock—Nothing of the kind.

Mr. Cochrane—You can shake your head; I do not think there is much in it, and it is easy to shake it; but I am not going to allow you to put words in my mouth and place me in a false position. I will repeat what I said. I never was asking the ex-Minister of Railways and Canals to spend money in my riding because I represented that riding. I thought the money would be expended when the proper time came, and I would wish to draw the attention of the Postmaster General to the statement he has made, that he is going to complete this canal as rapidly as the circumstances of the country will warrant. Will he not allow the same latitude to the previous government as to the present government? This government is asking the House to vote $70,000,000, and should not the previous government have shown the same consideration for the interests of the country when it was in power with only $37,000,000 of revenue? I pointed out to him what we were doing with that $35,000,000. We were deepening and completing the canals, but the present government is doing no such thing. All public work, so far as canals are concerned, is now centred on the Trent Canal, and although the Postmaster General tells us that the government is so anxious to complete this canal expeditiously yet there is only a paltry $100,000 out of that $70,000,000 voted for that purpose. I cannot see how you have —I was going to say the cheek, but perhaps that would not be parliamentary—but I cannot see how you can stand up before this committee and tell the country that you are anxious to go on with this work when you are voting a total of $70,000,000 of which only $100,000 is to carry on this work and then make a great plea on account of that expenditure. The contracts were all made by the ex-Minister of Railways and Canals and you have carried them out. I think when you think the matter over and see what an exhibition you have made of yourself, you will feel sad.

Sir William Mulock—If you are anxious for the completion of the canal vote the money. The hon. gentleman is here obstructing the passage of this vote; if he is so anxious to have the canal completed, why should he not have the money voted? If we have this amount of difficulty to get a paltry $100,000 what would the difficulty be with a larger sum?

Mr. Cochrane—I was not objecting to it.

Sir William Mulock—The country will understand how interested he is when he will not allow us to get the estimates through for this paltry sum.

Mr. Cochrane—If the Postmaster General was not so willing and anxious to make political capital, and to make himself conspicuous, coming to the rescue of the Minister of Railways and Canals when it is not necessary, we would not have had all this debate.

Mr. Henderson—I have just a few words to say to the hon. the Postmaster General, because I think he has been making rather an unfair attack on my hon. friend from East Northumberland (Mr. Cochrane). The Postmaster General complains that the previous government did not proceed rapidly enough with the construction of this public work, and compared the progress which the present government have made with that made by the late government from 1880 to 1896. But let me, Sir, draw attention to this fact, that from 1880 to 1896—and I believe the Postmaster General had the honour of a seat in this House all that time—the opposition of that day made every effort to obstruct this public work and the hon. gentleman himself was one of the most prominent in that obstruction. If there were delays during those sixteen years the government of that day could not be held responsible.

Sir William Mulock—Why not?

Mr Henderson—Because every dollar that the late government succeeded in obtaining from parliament to expend on that work was practically, owing to the obstruction of the then opposition, like drawing teeth, to use a common expression.

Sir William Mulock—You had an overwhelming majority.

Mr. Henderson—Yes; but day after day the time of the committee was wasted in obstructing that public work, and every effort of the opposition was directed to prevent its being proceeded with.

Sir William Mulock—No.

Mr. Henderson—We know the tactics that were resorted to by the hon. gentlemen opposite in those days. Why, the present government has a very easy road compared with what the late government had in more matters than one. In the construction of public works they were opposed at every turn; and when they did succeed in getting a few hundred dollars, they were hounded from one end of the country to the other for their extravagance. Those hon. gentlemen opposite who constitute the remnant of the old opposition were very largely responsible for the delays that occurred, and therefore it ill becomes the Postmaster General—who was one of the foremost of those who denounced this public work as worthless and as being constructed for political purposes—to now taunt the late government with delay. I do not live in the neighbourhood of that canal, I do not pretend to know the topography of that country, I am not a judge as to whether Trenton or Port Hope is the proper outlet, the matter is one in which I am not personally interested; but I have no doubt that had the late government remained in power, they would have determined long before this what route was best in the interests of the country, irrespective of politics. I hope that the Postmaster General, now that he has had his memory refreshed, will withdraw some of the charges he has preferred against the late government for delays. The former government spent very considerable sums in preparing to push this work through. In 1887 they spent more money on that canal than the present government spent in 1899. From 1886 to 1903 more money was spent on the canal each year, except one, than was spent in the previous years. But the reason is evident. Hon gentlemen on this side are patriotic. We believe in having a public work, which is of great advantage to the country, completed. We assist the government in these matters, instead of giving it the bitterest opposition. I notice also that two of the contracts which, I understand, are just about completed, were let by the late government. They were given by the predecessors of the hon. gentlemen now in power—one of them in 1895 and the other in May, 1896. So that the late government should not only have credit for the money they did spend, but also for having pushed the work forward even to the very dying days of that administration. I think there is as much credit due to the ex-Minister of Railways, who gave out these contracts, as to the present government, which carried them to completion. We are not offering to the present government the factious opposition which hon. gentlemen opposite, when on this side, offered the late government. We act like men who take a keen interest in the affairs of the country and hon. gentlemen opposite, instead of taunting us with the results of their obstruction in the past, should give us credit for helping them to expedite business in the present.

To be continued.

They Know It.

Thousands of people throughout the country know that the ordinary remedies for piles—ointments, suppositories and appliances—will not cure.

The best of them only bring passing relief.

Dr. Leonhardt's Hem-Roid is a tablet taken internally that removes the cause of Piles, hence, the cure is permanent. Every package sold carries a guarantee with it.

It is perfectly harmless to the most delicate constitution. A month's treatment in each package. Sold at $1.00.

Further information in regard to it at the drug store.

Sold in Peterborough by James Lynch, 166 Hunter-st.

The Daily Review

Is for sale each evening at the following places:—

Braund's Grocery, 111 Park street.

Gobson's Grocery, 300 Rubidge street.

Green Bros.' Grocery, 352 Charlotte street.

Manison's Grocery, corner Mark and Elizabeth streets, Ashburnham.

Routley's Grocery, corner Brock and Park streets.

Edgcumbe's Grocery, corner Antrim and George street.

The Lenox Hotel
IN BUFFALO

High-Grade Modern Construction. Fire-proof throughout. European plan. Rates $1.50 per day and upward. Room reservations can be telegraphed at our expense

GEORGE DUCHSCHERER
PROPRIETOR

North St., at Delaware Ave.

Canadian National Exhibition
1904 TORONTO, ONT. 1904
AUGUST 29th to SEPTEMBER 12th

Largest and finest exhibits of Canadian manufactures, agricultural products, live stock, etc., etc., ever shown. New buildings, improved facilities and greater variety of attractions than ever.

BLACK WATCH BAND

The Band of the "Black Watch" (the famous 42nd Royal Highlanders) will attend the Exhibition, by permission of his Gracious Majesty the King and officers of the Regiment, and will play three concerts daily throughout its entire course.

THE RELIEF OF LUCKNOW

The grandest pyro-military display ever seen in Canada will be presented before the Grand Stand each evening with hundreds of performers, brilliant costumes, gorgeous pyrotechnic setting, and assisted by the pipers of the "Black Watch."

SPECIAL ATTRACTIONS

"DARE-DEVIL SCHREYER" in his leap from a bicycle [illegible] feet into a tank of water; THE BICKETT FAMILY, world-famous aerial acrobats; [illegible] MANN'S WONDERFUL TRAINED BEARS; ADJIE'S TROUP OF LIONS, the most remarkable group of trained animals in the world, and many other acts of equal merit

Special Railway Rates. Ask your Station Agent for Particulars.

REMEMBER THE DATES, AUGUST 29th to SEPTEMBER 12th

W. K. McNAUGHT, President.
J. O. ORR, Secretary and Manager.

Read Our Big Bargain
Offers

Toronto Store,
262-264
QUEEN-ST. W.,
Toronto.
Phone 3023.

10 Rolls grounded Wall Papers free, if 18 yards Border, at 3c yard is purchased.	10 Dinner Sets, 97 pieces, colors blue, brown and green. For set $4.49.	Glass Water Jugs. 20 Glass Water Jugs, regular 25c, for 15c.

Peterboro Store
370
GEORGE ST.
Phone 308.

We would first direct your attention to our north window where you will see 25c gold embossed Wall Papers for ten cents a roll, Border half Price, and the south window for $5.00 and $6.00 Chamber Sets at three dollars and forty-nine cents.

Routley's

FREE GIFT OFFER
12 Tea Spoons will be given free to any one purchasing $2.00 worth of Goods, accompanied by this coupon, (if during this sale.)

Routley's

30 Tea Sets, white and gold, 56 pieces, 12 tea cups and saucers, 12 tea plates, 12 fruit saucers, 2 cake plates, 1 sugar bowl, 1 teapot; 1 cream 1 bowl, regular $5.00 for $2.95.

15 Semi-porcelain and China Dinner Sets, 96 pieces, crown derby and flow blue, gilt lines and edges, regular $25.00, for $13.85.

It would be a great satisfaction to yourself if you would take the trouble to look elsewhere before you come to us, and compare the lines we offer. Cut the free gift offer out and get the spoons as well as get goods that you cannot get elsewhere at so low a price as this store offers. Bring it along, as we know our efforts are appreciated.

Routley's
TORONTO. PETERBOROUGH.

Strike

To the Citizens of Peterborough:

You have had experience of one coal strike. Another is threatened in the hard coal district in the U.S. It may come and it may not. You can now order your coal. We are prepared to take your order for your winter's supply and guarantee delivery.

PETERBOROUGH
Fuel and Cartage Co'y
LIMITED

162 Charlotte-st. Telephones [illegible]
Branch and Yards—1[illegible] Aylmer-st. Tel. [illegible]

Plumbing

Sanitary Plumbing, Steam and Hot Water Heating. Well done, as it should be.

FRED T. BUTTERS,
1[illegible] Hunter-st. Phone 3[illegible].

HAWKES'
Cut Glass

The finest cut glass goods in the world. The "Clover Leaf" Hawkes trade mark is the guarantee that each piece is genuine. We have a new and fine assortment in many designs. These goods are superb as wedding presents. Nothing finer and more appropriate

Sanderson
Sole Agent

In washing woollens and flannels, Lever's Dry Soap (a powder) will be found very satisfactory.

BREEZY
Outing "Togs"

CHARMING, COOL, NOBBY SUITS, WITHOUT AN OUNCE OF SURPLUS CLOTH IN THEM. GOOD DRESSING FOR SUMMER AND VACATION DAYS. YOU CAN GET JUST WHAT YOU WANT [illegible]

LeBrun & Co's
July Reduction Sale

MENS' AND YOUNG MENS' OUTING TROUSERS
MENS' AND YOUNG MENS' FINE WHITE VESTS
MENS' AND YOUNG MENS' NEGLIGEE SHIRTS
From 20 Cents to $1.00 each
A CHARMING ARRAY OF EVERY FANCY IN SHIRTDOM
MENS' AND YOUNG MENS' SUMMER UNDERWEAR
MENS' AND YOUNG MENS' SUMMER NECKWEAR

"Clearing-up Sale" Boys' 2-piece Suits
BOYS' WASH SUITS, RUSSIAN BLOUSES, SERGE SUITS, NORFOLK SUITS etc. 200 PAIRS BOYS' ODD SOLID WEARING PANTS TO BE CLEARED AT 50, 65 and 75 cents.

H. LeBrun & Co
Two Entrances—George and Hunter Sts.

THE
KNITTING WORKS
Hosiery and Underwear.

CHILDREN'S
WOOL
NOTIONS

This store is noted for having a most complete stock of these goods.

WOOL BOOTS, BOOTEES and COATS, and all shades in FANCY WOOLS, just arrived.

TELEPHONE 230

MAY MANUFACTURE THREE MILLION BRICK

Curtis Bros. Have This Gigantic Output in View for the Season—Two Machines Are Turning Out Twenty-eight Thousand a Day—A Veritable Hive of Industry.

"There are scores of buildings going up in town," was the remark made by a well known business man of Peterborough yesterday, while discussing the expansion apparent on the south, the north, the east and the west.

It would doubtless have been interesting for the speaker to know that at Curtis Bros.' brick yards the building material is being taken hot from the kilns to supply the demands in this busy town alone. There are two machines running right along in that hive of industry, each throwing out fourteen thousand of brick per day. One of these, a Quaker brick machine, is a new one, having recently been installed. It has doubled the capacity, and already since May there have been one million and a half of brick manufactured, and still the market calls for more. Besides supplying builders in Peterborough, Curtis Bros. have shipped large quantities of their material out of town. For instance, John O'Toole, the contractor on the Hydraulic Power Company's big dam, is building a house for himself in Ottawa, and has given the firm an order for three car-loads. Bricks have been shipped to Claremont, Myrtle, Lakefield and Havelock. In the latter place, the portion of the village recently destroyed by fire is being for the most part rebuilt with brick. The Young Women's Christian Association building is the largest work going on in town at the present time, and for this Curtis Bros. are supplying the brick. In fact they have their material in many of the largest buildings, not only in this town, but in those of many others. The output of the past five months of the present season will probably be three millions. The very wet weather has been something of a detriment so far, but no opportunity is lost in carrying on such operations as will in the greatest possible degree be equal to the demand. In the manufacture of clay brick, it may be said that Curtis Bros. have not a gold brick, but the genuine article.

The brick yards are situated on the Warsaw road, immediately east of the Trent Canal. It is a splendid location baving some 150 acres, and of this a very large portion is in actual use. The area covered by shed room alone is something like three acres, and the operations require a force of forty-two hands, working steadily. When the machines are going, the kilns smoking, and the pilers hustling, the Curtis brick yard is about the busiest place in town. The material immediately available in the ground occupied by the concern is calculated to be sufficient for the manufacture of sixty or seventy millions of brick. It is interesting to know that it requires just two and a quarter yards of clay to make a thousand of brick. The beds are not situated at great distance from the machines, and the material is transferred thereto by tram-cars. The clay is dumped into the machine, which chews the material before moulding and pressing. Before the moulds are placed in the machines, they must be sanded, in order to prevent the clay from sticking. As quickly as the machines produce the bricks, the latter are carted away and placed in the drying sheds whence after two days they are removed to the kilns, and after two days' burning are allowed to stand for two days in order to cool.

It is of interest to note that the moulds for the red bricks are one-quarter of an inch longer, one-sixteenth of an inch wider and an eighth of an inch thicker than the moulds for the white bricks, for the simple reason that the reds have considerable shrinkage, and of course, must correspond with the whites. The clay for the reds is taken from the top of the ground to a depth of some four feet, while immediately underneath to a distance of some fourteen feet is found the clay for the white brick. Both are treated in the same manner, the presence of a large amount of iron in the surface clay accounting, no doubt, in a large measure for its burning red. The same material that is used for white brick is also manufactured into drainage tile. This part of the industry runs about six weeks. Each tile is a foot long, and the season's output is about one hundred and fifty thousand feet. The largest size has a bore of eight inches. They are in great demand for drainage purposes. The clay is fed into the tile-making machine in the same manner as for brick and issues therefrom in a continuous pipe, which is easily cut into lengths. These are dried before being taken to the kilns.

It can easily be understood that work in a brick yard is of the most strenuous type. The men are allowed a short rest in the middle of the morning and afternoon, and they grasp the opportunity to have a lunch. The attendance upon the quick-working machines, the transfer therefrom to the drying sheds, the carting and shovelling of the heavy clay—these and many other features of the work are by no means light.

The kilns used in the yards are of two types. There are two of what is known as the down-draught. These are permanent ovens, and their peculiarity consists in the fire being constructed at the sides and the heat being conducted to the interior by means of flues through the top. A white heat is required, although it is possible to have in too intense, and to melt the brick. One of these kilns was yesterday full of red brick ready for use, and though still hot, had to be delivered today. To turn water on these would do no great injury, but such a proceeding would increase the heat of the bricks, since the inside heat would be drawn to surface. The large up-draught furnaces are familiar to everyone. They are constructed as required, and have ovens built in them so that a good fire of wood may be kindled there, and bricks baked by this process. One large kiln is no sooner finished than another is ready to be heated, and thus the work goes on. A kiln of 180,000 bricks was burning yesterday and while there was no smell of sulphur in the immediate vicinity the appearance of the interior of the oven and the heat that emanated was not pleasant to the imagination. The amount of soft wood used for baking purposes amounts up to the hundreds of cords. The opening of the lift lock will be of great service to Curtis Bros. They are situated very close to the waterway, and nearly all of their wood from the north and south might be delivered by water. Just a few weeks ago a load of bricks for Birdsall's Landing had to be hauled to Peterborough wharf to be shipped, whereas it is now possible for a steamer to take on the material within a short distance of the yards.

It is a pleasure to note the success which is attending this very live industry, and to note the conditions prevailing in town which require its most constant operation.

The Daily Review.

FRIDAY, AUG. 5, 1904.

THE CITY AND SUBURBS

New Books at the Library.

The Rights of War and Peace	Grotius.
Improvements of the Understanding	Spinoza
Persian Letters	Montesquieu
The Watchers of the Trail	Roberts
The Seiners	Connelly
The Pillar of Light	Tracey

Interesting Lectures.

The ladies of Peterborough will be interested to know that the Viavi Co., of Toronto, has arranged to give two lectures in the Y. M. C. A. hall on Tuesday and Wednesday, Aug. 9 and 10, at 3 o'clock p.m., when Miss C. F. Shaw-Hellier, lecturer of the British Viavi Co., London, England, will speak on Physical Culture and Hygiene. This is a rare opportunity to hear a brilliant speaker on an interesting subject. Admission free.

DR. D. J. BAGSHAW
(Successor to Dr. Neill)
GRADUATE OF CHICAGO COLLEGE OF Dental Surgery; also of Royal College of Dental Surgery, Toronto. Office—Corner of Hunter and George sts., over MacDonald's drug store. Phone No. 73, or after hours phone No. 130. dlyr97

Personal.

Miss Lilly White is visiting friends in Bobcaygeon.

Miss Gertie Mickle of Colborne is visiting friends in town.

Mr. McKee of Smithfield is one of the visitors to town to-day.

Mr. Snider and Mr. Ireland of Smithfield are in town to-day.

Miss Florence Hall has returned after a visit with friends in Orillia.

Mr. Bruce Gillespie has returned after spending his vacation at Oshawa.

Mr. C. Larke, manager of the Standard Bank, Colborne, is in town to-day.

Miss Jean Shaw, of Keene, is the guest of Miss Huldah Dobbin for a few days.

Dr. Willoughby, M.P.P., of Colborne was on the Grafton excursion over the lift lock to-day.

Mr. Levi Fallis, formerly of town, and now of Rat Portage, is in town on a vacation, the guest of friends.

Mr. Reginald Vair, of Norwich, who has been the guest of Mr. Harry Crossman, returned to his home to-day.

Mr. Robert Kirkpatrick, formerly with A. W. Crossman in town, but now of Petrolea, is renewing old acquaintances in town to-day.

The many friends of Mr. R. H. Walks, B.A., will learn with much satisfaction that he has accepted the position of English Master in our Collegiate Institute, the position being made vacant by the resignation of Mr. E. A. Hardy.—Lindsay Post.

THE TRENT CANAL VOTE.

Some to Complete Present Work, Some for Political Corruption, None for Progress.

The vote in the supplementary estimates of $311,000 for the Trent canal has passed through Committee of Supply. The Minister explained that the money was asked for the purpose of constructing the hydraulic lift lock at Kirkfield, completing the work between Simcoe and Balsam Lakes and surveying the outlets to determine the route at both ends. These surveys are mere corrupt expenditure of money to delude certain constituencies with the hope that the canal will be diverted for their benefit. The Minister has the reports of his expert staff as to both outlets, and has no idea of abandoning this national undertaking to substitute local feeders to little local towns and harbours and aspirants to the handling of public money. It is a mere electioneering dodge for which the money of the people is wasted. Meanwhile there is not a single dollar for undertaking a new section of the work.

Read notice in this issue about Horse, Buggy and Harness to be sold on market, Saturday, Aug. 6, 11 o'clock. J. HAGGART, Auctioneer. 1d

Mrs. J. D. Dawson of Youngstown, Ohio, is the guest of Mrs. John Hughes, fifth ward.

IN THE LADIES' OUTFITTING STORE
ODD LOTS
At Clearing Prices for Friday and Saturday

Always something of exceptional attractiveness at this store, because we want to make the LADIES' STORE the most popular shopping place in town. We've got for you on Friday and Saturday some underpriced odd lines.

1 LOT OF SILK AND WASH COLLARS
The balance of many lines, all beautiful goods, sold at 35c and 50c. All one price now 25c

1 LOT OF FANCY BELTS
In Black and White, with a beautiful assortment of Buckles, the balance of several lines sold at 75c and 85c. All one price for Friday and Saturday 50c

10 DOZEN LADIES' BLACK HOSE
(Hermsdorf Dye) regular selling price 25c. Special clearing price Friday and Saturday, per pair 15c

15 ONLY WHITE MUSLIN WAISTS
These are slightly soiled from handling, having been used as samples. Regular price $1, $1.25 and $1.50. Friday and Saturday for 69c

WASH SUITS AND SKIRTS
We have several odd lines in Suits and Skirts which we are clearing at greatly reduced prices.

Mothers should see our children's STORK PANTS, a long felt want supplied at last.

Harry Adams
288 GEORGE STREET.

ENJOYABLE DANCE.

Large Crowd From Town and Many From Stony Lake.

The dance given at Chemong last night proved to be one of the most successful ever given there. A large crowd drove out from town and many campers at Stony Lake came down for it. The dancing was done in the pavilion which had been prettily decorated for the occasion by the ladies of Chemong, and the scene presented was very pretty. The north end of the pavilion was used as a refreshment booth, and the orchestra of the 57th Regt. band occupied the south end. The music was delightful, and dancing was continued until nearly two o'clock.

TOWN ASSESSMENT

Mayor Corrects some Criticisms of the Town Council.

The following letter has been sent to the Examiner:—

To the Editor of the Examiner.

Dear Sir,—In Tuesday evening's Examiner you made an attack upon the Town Council with respect to the assessment that is based upon entirely false premises, and there are statements in the article that should be corrected in the interest of the town as well as in fairness to the members of the Council. The article has in the main three charges:—

1st. That the Council gave instructions to the assessors as to the value to place upon property.

2nd. That the assessment is not made according to the legitimate mode.

3rd. That the assessment of property is too high.

As to the first charge, you say not only that the Council gave the assessors' instructions, but that it was done as a scheme to delude the taxpayers, which is a serious charge to bring against a responsible body of men. And it is entirely and absolutely untrue. The Council did not give any instructions to the assessors, and I do not believe that any member of the Council did. Further, you should have known that in the matter of the assessment of property the Council has no control, for the assessors are governed by the statute law, and once they are appointed and assume the duties of the office, they must act in accordance with the law to the best of their judgment and ability, and they are precluded from taking instructions from anyone. And as I have said, the Council did not attempt to give them any instructions whatever in that respect.

As to the second charge, I am surprised that you should state that "the proper and legitimate mode of valuing property for assessment purposes is at two-thirds of its market value. The legitimate mode of valuing property for assessment purposes is fixed by the statute law, which says:—"Except in the case of mineral lands hereinafter provided for, real and personal property shall be estimated at their actual cash value, as they would be appraised in payment of a just debt from a solvent debtor." There is not a word about two-thirds of its value, and your statement is in direct conflict with the law. The assessors are sworn to assess property in accordance with the law to the best of their judgment and ability.

Your third charge that the assessment is too high, although a question between you and the assessors, is one that tends to injure the town. If any ratepayer believes he is assessed too high the Council cannot interfere. It has no authority in the matter whatever. But there is a Court of Revision constituted under the law, and any ratepayer may appeal to it, and if not satisfied with its decision may appeal to the County Judge. The Court of Revision is composed of five members of the Council, especially sworn to deal with any appeal brought before the Court, and cannot interfere in any way except upon appeal. The Council preferred that even this duty should not be performed by members of the Council, so that the members of the Council would not even in this respect have to deal with the assessment, but the Legislature refused to give the authority.

The assessment in Peterborough is not, I believe, higher than in other towns in comparison with the value of the properties. Not only is the tax rate lower here than in other places of a similar size, but the taxes collected per head of the population are lower.

Such grave and sweeping charges as you have seen fit to make, coming with the editorial sanction of one of our principal newspapers, are serious in the extreme, and liable to have a prejudicial and very far-reaching effect, involving, as they do, not only the integrity and character of individuals, but the credit and good name of our town, and I venture to submit that the Examiner owes it to itself and to the community either to proceed and substantiate them or to withdraw them.

Yours truly,
G. M. ROGER,
Mayor.

Creme de Menthe Sundae
Maraschino Cherry Sundae.
On sale only at HOOPER'S

PROPOSED DRUG COMBINE

WHOLESALE DRUGGIST MAY GUARANTEE 50 PER CENT PROFIT

To Retailers who keep the Prices Up—Those who Cut Prices to be Refused Goods by Manufacture

The recently proposed deal between the Wholesale Druggists' Association and the retailers, having in view a guarantee of 50 per cent. profit to the dealers who keep the price of patent medicines up in order to stop the cutting act, is hardly understood by local druggists. Discussing the situation this morning one retailer explained that there was a class of goods sold under a restrictive price. That is, the manufacturer places a price upon the goods, which allowed a reasonable profit to the retailer, who on his part signs an agreement to maintain the price. This cannot be affected by the wholesaler or the middleman, and it is difficult to see just where he can guarantee a 50 per cent. profit. There are certain goods not subject to a restrictive price, but these a large retailer may obtain from the manufacturer direct, and sell them accordingly. But should a manufacturer discover a violation of the restrictive price agreement, he is laible to forbid the sale of his goods to the offender. This applies only to patent medicines, of course, and the druggist may sell other drugs at whatever price he sees fit.

"There seems to be a healthy idea about town," remarked the apothecary, "that the drug business is one of the most profitable a man can engage in. Did you ever hear of one retiring to wallow in his wealth? I didn't. Some people seem to think that there is a mystery about the drug business that permits a prescriptionist to mix up a little water and coloring substance in an eight-ounce bottle and charge 50 cents for it. This is an entirely erroneous idea. Charges are made according to the value of various constituents, some of which come rather high. And let me tell you right here, there is no fortune in patent medicines. I can name you certain lines which are sold exactly at cost—not a cent in them. Competition in this, as in every other business, runs amuck sometimes. I have known some people in town who actually clubbed together and sent to one of the departmental stores in Toronto for their patent medicine, and were somewhat surprised afterwards to find that they could have done better by dealing at home. It is my belief that two large departmental stores situated here could easily look after all the business of every kind of the town, and this is by no means placing any disparagement upon the amount of business done. Such a thing would be perfectly feasible, and some men would be inclined to consider its wisdom, until the shoe began to pinch their own foot. Let me tell you another thing I've discovered. A great number of the men who are always looking for the highest wages and that sort of thing are the very ones who are continually looking for cut prices. I do not deny them the right to do the best they possibly can, but there is not much consistency with some of them."

In Toronto and other places the druggists have adverse opinions regarding the proposal of the Wholesale Druggists' Association. It does not seem to have yet taken definite I do not deny them the right to do that it will defeat its own purpose.

EXCURSION FROM GRAFTON

Passed through Town on their Way to Burleigh.

A Sunday School excursion came to town this morning from Grafton and Cobourg, under the management of Lt.-Col. R. Z. Rogers of Grafton, and was taken by Str. Stony Lake over the lift lock and up to Burleigh, returning to Lakefield to-night, where they will entrain for home again. A large number were on board and they seemed to be enjoying the trip.

CHEMONG LAKE REGATTA

The 57th Band will Render a Fine Programme.

Arrangements have been about completed for the regatta at Chemong tomorrow afternoon. 'Busses will run from Peterborough hourly during the day, and parties leaving Toronto or other points by the G.T.R. or C.P.R. morning trains will connect with busses at Peterborough, reaching the Park in time for the regatta. The 57th band will be in attendance, and the following excellent programme has been arranged:—

PART I.

March—La Regiment Favori.
Overture—Pique Dame.
Mazurka—Amoreuse.
Selection—Traviata.
Cake Walk—Whistling Rufus.

PART II.

March—Maniest.
American Sketch—"Down South."
Selection from the comic opera, "Wang."
Waltz—On the Beautiful Rhine.
Descriptive—A Hunting Scene.
March—Main Chance.

The regatta should be a great success, and will undoubtedly be largely patronized.

EXCLUSIVE HATTERS to the BEST DRESSERS.

THIS IS THE Time to Buy

STRAW HATS —AT— HALF PRICE

Two weeks ago we started a Summer Straw Hat Sale which is still going on and is the talk of the town.

The least we ever knew for Hats of equal merit.

"It would pay one to buy and keep for next summer they are so good for the money," said a customer one day this week.

We have a few more of these Play Hats for Children at

15c

Fred. A. Clarke

Dutton's Market FOR Picnic Supplies

Orange Meat, per package, - - - - 10c
Royal Peanut Butter
Finest Creamery Butter per lb - - - - 20c

Friday next, 29th, Bargain Day in Lemons, 4 doz. for - - - 25c

R. A. DUTTON
Phone 204. 410-420 George-st

FOR THE LAKES

TOURISTS' REQUISITES

Floating Soaps, 5c a cake.
Talcum Powder, 10, 15, 25c a tin.
Sponges, 5c to $1 50.
Almond Cream, Witch Hazel Cream, Cream of Violet, many good TOILET PREPARATIONS, 25c a bottle.

Take a few good reliable remedies with you in case of accident.

A stitch in time saves nine. We have the most reliable stitches for sale.

H. H. EDMISON
DRUGGIST 390 George-st.
APPRENTICE WANTED.

The Daily Review.

FRIDAY, AUG. 5, 1904.

VERY SUCCESSFUL OUTING.

Held by the Ladies' Aid of Mark-st. Church.

The Ladies' Aid of the Mark street Methodist church held a very successful outing yesterday to Idyl Wyld, per steamer Sovereign, the day being an ideal one, and those present enjoying themselves to the fullest extent. The ladies speak very highly of the Sovereign and have chartered her for the first Thursday in August of next year. Excellent music was provided by the honorary members and sonophone. The following programme of races was run off and proved very interesting:—

Needle race—Mr. Speer.

Married ladies' race, 35 and over—Mrs. Jack Weir, Mrs. Coon.

Married ladies' race, under 35—Mrs. Ald. Weir, Mrs. J. H. Smith.

Young ladies' race—Miss Dot Dermer, Miss Jennie Anderson.

Boys' race, 10 to 15 years— Bart Gillespie.

Boys' race, 5 to 10 years— Alfred Melrose.

Girls' race, 10 to 15 years —Miss V. Weir.

Girls' race, 5 to 10 years —Ethel Goodenough, Adalene Melrose, Vera Mowry.

Childs' race, 2 to 5 years —Mildred Weir, Harry Smith, Earl Barry, Milly Baker, Marion Cheverill, Dolly Anderson.

Among those present from other places were Misses Annie and Emma Smith, Detroit; Mrs. Sheldon B. Armstrong, Buffalo; Miss Jessie Melrose, Guelph; Mrs. Alfred Weir and Miss Mildred, Toronto; Mrs. J. Mowry and nieces, Toronto; Mrs. A. F. Melrose, New Hampshire; Rev. Mr. Brown, Lakefield, acting pastor for Mark street church.

Read this Notice

I will sell to-morrow forenoon, Saturday, Aug. 6, at eleven o'clock, on the market square, first class driving mare, harness and buggy, all high grade, belonging to Mr. G. A. McBain who is leaving town. Articles of above quality are seldom offered at auction and it is a rare opportunity for anyone to purchase such an outfit. The mare is gentle, 6 years old; lady can drive anywhere.

J. HAGGART,
Auctioneer.

—The funeral of the late David Breese took place this afternoon at 3 o'clock from his late residence to Little Lake cemetery, and was largely attended by sorrowing friends.

WINDSOR SALT is the best Salt for Table and Dairy—No adulteration—Never cakes.

Graniteware

THAT WEARS LIKE

GRANITE

We have a better assortment of enamelware than ever before. 3 different qualities.

Try our "Premier" or "Elite" ware if you want the best.

Preserving Kettles from 30c to $1.00.

The BEST STOVE CO.
Next to Post Office.

LINDSAY DEFEATED T.A.S.

QUINLAN PLAYED SPLENDID GAME AND ALLOWED FEW HITS.

The Much-Touted Lindsay Intermediate Team nearly Beaten by Kawartha League Team—Game for Benefit of Lindsay Band.

The Lindsay team of the Midland league defeated the T.A.S. team in Lindsay yesterday afternoon, after a close game by the score of 8 to 4. The game was a benefit for the brass band and a very fair crowd was in attendance. The game was called for 4.30, but it was after five o'clock when the play started. T.A.S. went first to bat. Callaghan was first up, and hit one to the pitcher, McLaghlan, who made a wild throw to first and the runner made the circuit. Graham singled but was left there as Grady and Latermouille both fanned. T. A. S. did not score again till the fourth, when they notched one on Latermouille's single and another wild throw by McLaghlan, who tried to catch "Latty" off first, the ball going to the track. There was nothing doing in the remaining innings except in the ninth, when the visitors started a garrison finish after two men were out, when they sent two runs across the plate on clean hitting, but the side was retired on Graham's liner to McLaghlan, who made a fine stop.

Lindsay did not score in the first innings, but gathered three in the second. McLaghlan hit safely and went to third on Callahan's error on Jordan's liner. The latter stole second and both he and McLaghlan scored on Stalker's slashing single to left field. Soanes singled to left, on which Latermouille loafed and Stalker scored. The side was retired by Smith striking out. Lindsay scored 2 more in the fourth. Magill struck out. Workman singled, stole second and scored on Cinnamon's hit to Callaghan who booted it, Cinnamon going to 2nd and scoring on Miller's single. McLaghlan and Jordan struck out, retiring the side. Three more runs were gathered by Lindsay in the eighth. Smith walked, McGill singled and Workman scored them both on a single which was slowly returned. Cinnamon beat out a slow one to third, Workman scoring. Miller and McLaghlan both struck out. Jordan hit an easy one to Quinlan, who threw him out at first.

Score by innings.

Lindsay.

Runs	0 3 0 2 0 0 0 3 x—8
Base hits	0 2 1 1 0 1 0 2 x—7

T. A. S.

Runs	1 0 0 1 0 0 0 0 2—4
Base hits	1 1 0 2 1 0 1 1 2—9

The teams lined up as follows:

Lindsay—Magill 1b, Workman 2b, Cinnamon c, Miller ss, McLaghlan p, Jordan 3b, Stalker lf, Soanes c f, Smith rf.

T. A. S.—Callaghan ss, Graham c, Grady 2b, A. Latermouille 3b, H. Latermouille lf, Tremmer 1b, Fitzpatrick cf, Derouchér rf, Quinlan p.

Umpire, H. M. Lamont, Peterborough.

BOWLING.

The following games were played last night:—

A. B. Kidd	Rev. Mr. Wilson
C. Seymour	Geo. Giroux
E. Cox	J. McIntyre
D. H. Moore, sk...13	R. Waddell, sk.19
W. J. Scott	A. Moore
R. Frost	W. Smith
R. Kerr	R. Sturgeon
T. F. Matthews, skip... 6	Ed. Runals, skip...13
J. Lewis	R. Cottrell
G. E. Elliott	D. H. Moore
W. F. Johnson	Ed. Cox
Rev. Wilson, sk... 6	A. R. Kidd, sk.. 9

Schedule for to-night:—

Giroux vs. Oles.
Stratton vs. Matthews.
Kerr vs. Frost.
Smith vs. Cox.

For Monday, the 8th inst:—

Brooks vs. Matthews.
Nodd vs. Ferguson.
Waddell vs. McIntyre.
Oles vs. Smith.

THE TURF.

Mr. Geo. Fitzgerald has sold the pretty trotting mare, Maud Keswick, to Mr. Shepherd, of Toronto, for $300.

BASEBALL.

The Examiner team will play a team representing the Ontario Bank this evening at 6.30 o'clock on the Murray street grounds. The Examiner has held out every inducement to the bankers to throw the game but they refused all offers. We suppose the Exam. will publish an erroneous account of the score, as they did of the Auburn game, when they declared it a tie, while the correct score was 8-7. Everybody should see the game to-night. Jolliffe has been given a hint by the police that he must appear decently dressed, and Hutchinson is busy trying to borrow a suit from Lindsay, as the local team refuse to disgrace their outfit.

THE TRIGGER.

The regular fortnightly practice shoot of the Pet Gun Club was held last evening. Several of the members were present and some good scores were made as follows:

At 25 birds—Messrs. R. Neill 17, L. Hall 16, G. W. Gutterson 13, Tivey 10, C. Wood 9, A. Mitchell 6.

Monkey Brand Soap cleans kitchen utensils, steel, iron and tinware, knives and forks, and all kinds of cutlery.

AUGUST BUSINESS

We start the Fall Trade in August. Already this store is taking on its Autumn Garb. Bright new goods from over the sea are daily making their appearance, which adds to the interest of shopping here.

GOLF JERSEYS

In new designs, from Germany. Colors, White, Cardinal, Navy and Black. All sizes and the prices are decidedly moderate.

$2.00, $2.50 and $3.00 each

FALL OUTING HATS

We have just received a shipment of New Fall Outing Hats in the latest New York Styles, which will be sure to interest early buyers. Some very pretty styles are among the lot, and we will be pleased to show them to you. Prices are very moderate.

New Black Dress Goods

Just to hand from Europe. Our first shipment of Black Dress Goods, including **Broadcloths, Serges** and **Cashmeres.** We intend to give you better values than ever this season.

IN THE MEANTIME WE WILL SELL ALL SUMMER GOODS DURING AUGUST AT A SACRIFICE

Summer Hosiery, Summer Underwear
Ready-to-Wear Suits, Whitewear, etc

Richard Hall & Son
Direct Importers 353-355 George-st

Brevities.

—There was nothin' doin' at the Police Court this morning.

—The usual band concert will be held in Victoria Park this evening.

—A valuable horse belonging to Mr. A. Comstock, undertaker, died yesterday.

—St. John's Girls' Guild will run an excursion down the river next Thursday afternoon.

—What is the matter with the street commissioner? The weeds around town are dreadful.

—The members of Eko Camp intend going to Stony Lake to-morrow for their annual two weeks' outing.

—Yes, it is pleasant to announce that there will be no addresses delivered at the Chemong Lake regatta to-morrow afternoon.

Mrs. M. Halbrook, who has been visiting in Victoria Harbor, stopped off yesterday on her way to Ottawa and spent the day at the residence of Mr. M. McFadden, Elm-st.

Wear Trade Mark D Suspenders Guaranteed. Sold everywhere.

ANDREW HAIG, M.A.M.D

LATE MEDICAL SUPERINTENDENT OF the Kingston General Hospital, and late Clinical Assistant to Special Hospitals, London, Eng.; Member of the British Laryngological, Rhinological and Otological Society. Diseases of the Eye, Ear, Nose and Throat only. Office and Residence, [illegible] King Street, near Grand Trunk Station.

Souvenirs

One of the newest things in the Souvenir line is the real

"Foley" China
(English)

with a map of the Kawartha Lakes on each piece. It comes in the shape of

Horn Tumblers
Vases
Cream Pitchers
Coffee Cups
Tea Cups
Plates
Trays, etc.

For one week we will give 20 per cent discount off the regular prices to introduce it.

The Sailsbury Co.

THE T. M. & M. STORE

$1.00

That is the price we have tagged on to 97 pairs of

TROUSERS

Ninety-seven pairs Men's All-wool Tweed pants will be handed the first ninety-seven men who comes for them for $1.00 a pair.

They are good pants—pants made of good goods—pants provided with all the comforts of home. They should keep an able-bodied man busy night and day to wear them out in a year, and for $1.00. They are simply great. It don't matter where we got them—they are here. Don't miss this chance—but to avoid doing so you will have to call early. FRIDAY and SATURDAY only.

SEE OUR BIG WINDOW.

ONE PRICE TO EVERYBODY

Tully Merrell & Meredith
Outfitters for Gentlemen and their Sons

THE
CENTRAL BOOT AND SHOE STORE

Experiences no dull days because of the exceptionally low prices asked for needy footwear, such as

LEATHER AND RUBBER SOLED CANVAS SPORTING AND OUTING SHOES
MEN'S, WOMEN'S AND CHILDREN'S LOW SHOES
WOMEN'S AND CHILDREN'S STRAP SLIPPERS

We are making it interesting for needy ones.

PHONE 230 R. McWHINNIE 384 GEORGE-ST.

THAT MOWER

Needs sharpening. The grass shows it. Bring the mower to us. We understand the troubles of lawn mowers and can offer relief.

RUBBER ROLLS for Wringers, and TIRES for Baby Carriages.

Metherel's
CYCLE WORKS.
271-5 Hunter-st.

SANTAL-MIDY
[illegible] remedy for Gleet, Gonorrhoea and Runnings IN 48 HOURS. Cures Kidney and Bladder Troubles.
MIDY

The Daily Review.

FRIDAY, AUG. 5, 1904.

LUSTROUS LINEN.

Cheap Looking Cloths Will Spoil the Charm of Fine Dishes.

Every woman of refinement loves to be the possessor of a liberal quantity of fine dining room and table linen. To achieve this desire it is necessary to use a great amount of discretion in the collection of her linens and in the care of them after they are collected. There is a pleasure in the possession of fine linens, even surpassing that in possession of fine glass or china, for, no matter how fine the quality of the dishes may be, half the charm is lost when they are placed upon a cheap, sleazy or ill laundered cloth. Then again the durability of really good linen adds greatly to the pleasure of its possessor. Every dollar added to the amount paid for a really fine tablecloth is an economy, for its wearing qualities are increased at a greater ratio in linen than in almost anything else.

A tablecloth measuring two and a half yards and costing $5 will wear three times as long as one costing a dollar a yard. This is not the only advantage to be considered. The quality of the linen shows at a glance the difference between a cheap cloth and an expensive one. The patterns and designs are far more attractive, and there is a fullness as well as a body that adds greatly to the beauty of the cloth when laundered and causes it to hold its own when in use.—Table Talk.

A Sermon on Marriage.

Don't pick out a man for a husband simply because you love him. The most important thing is whether he loves you. A woman who loves her husband better than he does her is a door mat on which he treads, says Woman's World. If he loves her better than she does him he looks up to her as a goddess and spends his life trying to win her favor. A too adoring wife bores a man with her affection, but no woman ever had enough love given her to satisfy her, and the more affection the man lavishes upon her the stronger the claim he establishes. After marriage a thousand things draw a woman's heart to her husband. A thousand things estrange him from her.

Lingerie Baskets.

Frenchwomen keep their dainty underwear in what is termed a lingerie basket covered with cretonne or silk and trimmed with ruchings and lace interlined with plain color. The cover is generally wadded, a large flat bow on the top. Ribbons form the hinges, and there are pockets inside for holding sachet bags. In these baskets the garments are not in any way crushed. Sometimes the baskets are divided in four, with a series of trays for each kind of lingerie. The basket is large enough to hold a petticoat at the base, and the corset covers are stowed away under straps of ribbons in the lid. These baskets are mostly of wicker.

Eggs a la Bird's Nest.

Deviled eggs can be served up a la bird's nest. Hard boiled eggs are cut in half (through their shorter diameter) and "scooped" with a fork. The yolk is then mixed with pepper, salt, a few drops of best olive oil and chopped pecans. This is replaced in the white cups and packed down until smooth, when the two portions are pressed together so that the joining is practically invisible. The "nest" is formed of bits of parsley and water cress built all around them. Select as small eggs as possible, as it adds very much to the attractiveness of the dish.

Dainty Curtains.

Denim curtains of rose color with a border of white chintz flowered with roses are very effective for a green or rose room. The chintz is bought by the yard, cut in strips and sewed on the curtains. Cotton fringe edges these curtains in shades of rose and green and white. An endless variety of pretty effects can be obtained by cutting flowered chintz in strips and applying it as borders to plain colored fabrics.

Your Doctor

Has for years been telling you to discontinue the use of adulterated teas of Japan.

"SALADA"

Ceylon Natural Green Tea is pure, healthful and delicious, and will take the place of all Japan teas just as "SALADA" Black is taking the place of all other black teas. Sold only in sealed lead packets. 25c and 40c per lb. By all grocers

KING OF BEASTS.

The Way an Old African Hunter Points Out the Monarch.

In discussing the question, "Which is the king of beasts?" an old African hunter says:

"Come with me to a desert pool some clear, moonlight night when the shadows are deep and sharply cut and the moon herself in the dry, cloudless air looks like a ball. All is nearly as bright as day, only the light is silver, not gold. Sit down on that rock and watch the thirsty animals as they drink—buffalo, rhinoceros, antelope, quagga; occasionally, if the water is large, lions too. But what has frightened the antelope and quagga that they throw their heads up for a second and fade away into the shadows? The other beasts, too, are listening and now leave the sides of the pond. Nothing but the inevitable, irrepressible jackal, that gamin among wild things, remains in view.

"As yet your dull human ears have caught no sound, but very soon the heavy tread and low, rumbling note of an oncoming herd of elephants reach you. They are at the water. The jackals have sat down with their tails straight out behind them, but not another creature is to be seen. The king drinks. Not a sound is heard. He squirts the water over his back, makes the whole pool muddy and retires solemnly, leaving his subjects, who now gather round, to make the best of what he has fouled.

"This is the king in the opinion of beasts."

THE DINNER TABLE.

Some Hints on How to Behave When Accidents Happen.

Accidents will happen. If one happens to spill something he is unfortunate, but a ready, earnest apology to the hostess is all that he can do to remedy the difficulty. A careful hostess will acknowledge the apology and immediately change the subject.

This story is told of a hostess at whose table a beautiful china cup was broken. "Never mind," she said pleasantly. "They break so easily. See!" And she crushed one in her hand.

Her method was rather too elaborate. It would have been quite as satisfactory to the offender and far more genteel had she said: "I hope you have received no injury. The cup doesn't matter in the least."

If a morsel of food drops from the fork to the tablecloth do not attempt to remove it. If a guest drops a fork or a spoon he should let it lie. The hostess will provide another.

If anything distasteful be taken into the mouth it may be removed on the corner of the napkin, when it can be folded away or placed quietly on the plate.

If a bit of food falls on the waistcoat of a guest he should remove as much of it as he can quietly with the corner of his napkin.

Damascus Swords.

To the lovers of strange goods the bazaars of Damascus are far more alluring than those of Cairo or of Constantinople. The capacious chests of the merchants contain much that we would buy were our purses longer. Old embroideries of wonderful colors, delicate china, silks of many hues, swords of cunning workmanship, all these lie piled beside us on the floor. It is but seldom that a really good specimen of the Damascus sword can be obtained, for the art of working and engraving steel is dead.

These swords were made of alternate layers of iron and steel, so finely tempered that the blade would bend to the hilt without breaking, with an edge so keen that no coat of mail could resist it, and a surface so highly polished that when a Moslem wished to rearrange his turban he used his sword for a looking glass.

In the Great Western Wheat Belt.

One square mile of wheat. Ever see it? Transcontinental trains used to stop in the Smoky Hill valley of Kansas to allow passengers a view of such a wonder. It realized all the travelers' dreams of agricultural splendor. Hundreds such visions now mark the great grain area of the plains, but their beauty is none the less. Six hundred and forty acres of wealth! It shimmered beneath the perfect opalescent blue of the sky, the tall straws bending with their weight of grain. Standing on the seat of the reaper one might see in the distance a glimmer of green pastures and catch glimpses of rustling fields of corn, but here was the heart of summer.—C. M. Harger in Scribner's.

Justifying His Lecture.

A lecturer who had a very fine lecture on "The Decadence of Pure English" gave his address before a woman's club. At the close of the talk a very much overdressed woman of the "fuss and feathers" type came up to him and said: "I did enjoy your talk ever and ever so much, and I agree with you that the English language is decading awfully. Hardly no one talks proper nowadays, and the land only knows what the next generation will talk like if nothing ain't done about it."

The Boston Maid and the Author.

Garnish—I see you have my novel. I'll bet you had to look at the last page to see how it came out. Miss Quizzer—No, I looked at the name of the publishers on the title page to see how it came out, and even now I can't understand how it was.

A Useful Tiger.

"Snakes and hyenas are strange pets, but strangest of all is a full grown tiger, and such a pet had Major Mansell-Pleydell," says A. Mervyn Smith in his book. "It used to be chained up just in front of the door of his bungalow. The major had a method of running up bills with local tradesmen, but there was great difficulty in getting payment, as none of the bill collectors was venturesome enough to cross the guardian at the door. It was a great joke of the major's when asked to pay his bill to reply: 'Have you sent your bill? Your man has never presented it at my house.' Brutus, as the tiger was named, seemed to know what was required of him. When chained before his master's door he would lie with his head between his forepaws and watch the gate. If a stranger entered he would lift his head and breathe heavily, and this was enough to scare the most venturesome of bill collectors."

Man's Worst Enemy.

Wherever you see ten people together, ten average people of all ages, you may say: One of those ten will die of consumption. In the long run you will be more than justified in your prophecy. It will be nearer one out of every nine born into the world. We are horribly afraid of cholera and all bowel diseases, of diphtheria and of scarlet fever. Add to these the annual deaths from measles (measles is far from being harmless) and the sum total is not half of what the great white plague claims. Only pneumonia approaches it as a slayer of men.

The Meanest Man.

It is believed the original meanest man was the husband who gave his wife a Christmas present of a pair of suspenders. An early holder of the title was the gentleman who always occupied the last seat in the last car in order to save the interest on his money until the conductor got to him. One of the most brilliant of the long line was the man who took candy from a child in the street. — Chicago Inter Ocean.

Expensive Undertaking.

Business Man—Well, my dear, I have about made up my mind to sell out my business and go out into the country and buy a hundred acres or so and be a farmer for the rest of my life. Business Man's Wife—Oh, John, how lovely! But are you sure we can afford it?

The Encore.

"That's it!" exclaimed Mrs. Bascom at the concert as the singers came out again in response to an encore. "Make 'em do it over again until they get the thing right."

On Trial.

John—How many servants do you keep? James—Keep? We don't keep any. About two a week come to try us. —New York Tribune.

MATHEMATICAL SIGNS.

The Process by Which the Familiar Characters Were Evolved.

The sign of addition is derived from the initial letter of the word "plus." In making the capital letter it was made more and more carelessly until the top part of the "p" was placed near the center; hence the plus sign was finally reached.

The sign of subtraction was derived from the word "minus." The word was first contracted into mns, with a horizontal line above to indicate the contraction, which was a printer's freak that may be found in almost any book bearing a date earlier than the beginning of the eighteenth century. After the lapse of a long period of time the letters were omitted altogether, leaving only the short line so well known to all.

The multiplication sign was obtained by changing the plus sign into a character resembling the letter x. This was done simply because multiplication is but a shorter form of addition.

Division was formerly indicated by placing the dividend above a horizontal line and the divisor below. In order to save space in printing, the dividend was placed to the left and the divisor to the right, with a simple dot in place of each.

The radical sign was derived from the initial letter of the word "radix."

The sign of equality is said to have first been used in the year 1557 by a sharp mathematician, who adopted it as a substitute for the words "equal to."

HACKNEY COACHES.

They Were First Used In London In the Seventeenth Century.

In a letter dated April 1, 1620, Mr. Garrard, writing to the Earl of Strafford, says: "Here is one Captain Baily. He hath been a sea captain, but now lives in London, where he tries experiments. He hath erected according to his ability some four hackney coaches, put his men in a livery and appointed them to stand at the Maypole in the Strand, giving them instructions at what rate to carry men into several parts of the town, where all day they may be had.

"Other hackney men seeing this way, they flocked to the same place and performed their journeys at the same rate, so that sometimes there are twenty of them together, which disperse up and down."

Citizen shopkeepers bitterly complained of this, saying:

"Formerly when ladies and gentlemen walked in the streets there was a chance of customers, but now they whisk past in the coaches before our apprentices have time to cry out, 'What d'ye lack?' "

The word cab, a contraction of cabriolet, was not used until 1823.

THE WORD PICNIC.

Many Theories as to Its Origin, Which Is Uncertain.

The derivation of the word picnic is uncertain. In London Notes and Queries of 1853 attempts were made to trace its origin.

One correspondent says: "Under a French form the word appears in a speech of Robespierre, 'C'est ici qu'il doit m'accuser, et non dans les piqueniques.' An earlier instance occurs in one of Lord Chesterfield's letters, dated October, 1748."

Another writer of the same date tries to trace the word through France into Italy. Starting with the assumption that pique-nique in French implies a party at which each guest provides some particular dish or performs some special duty, he finds the Italian expressions nicchia (duty) and piccola (a trifling service), and from these he coins piccola nicchia (picnic.)

A French encyclopedia, 1843, has it that the word is compounded of the simple English pick (to choose) and nick (in the nick of time, on the spur of the moment). In France the term is also used for indoor picnics.

Trash In Love Letters.

Referring to love letters, who indeed does not write rubbish when he writes a love letter? The greatest geniuses have proved themselves to be temporarily the merest simpletons when they correspond with the fair ones whom they profess to adore. Byron, who was a very astute as well as a very eloquent poet, was thoroughly aware of this fact. A master stroke of determination not to become ridiculous in love letter writing was made by the Scotch writer to the signet, who always concluded his communications with, "Yours, dearest madam, without prejudice." But we cannot all of us be Scotch lawyers.—London Telegraph.

A Wonderful Spring.

An Arkansas farmer, describing to a tourist some of the wonderful properties of the mineral springs of that state, said, "Do you see that spring over there, stranger?" He said that he did, whereupon the farmer added: "Well, that's an iron spring, that is, and it's so mighty powerful that the farmers' horses about here that drink the water of it never have to be shod. The shoes just grow on their feet nat'rally."

"Willie, did you say your prayers?"

"Nope."

"Why not?"

"I missed 'em last night and today I licked a boy who didn't, so what's the use?"

Weather Note.

"Boy, does it get very hot in this country?"

"Hot! I should say so! In July the hens lay nothing but hard boiled eggs!"

The Aftermath.

The Fourth with crackers, horns and drums
Is memory in a way,
But it will take time for the thumbs
To grow on as they were.

Guarded.

"Do you think automobiling is healthful sport?"

"Yes, for the man who looks at it from a second story window."

Incurable.

"Did you hear about the man who fell in love with his wife?"

"No. Poor fellow, couldn't the doctors do anything for him?"

Too Great a Shock.

He gave a pretty girl his seat.
"I thank you, sir," she said.
At such a new experience
Of course the man fell dead.

Getting Good Measure.

"I believe there are microbes in this ice cream."

"Keep still or they will be charging you extra for them."

An Exception.

"A man is innocent until he is proved guilty," said the lawyer.

"Yes," agreed the old farmer, "except a chicken thief."

ABSOLUTE SECURITY.

Genuine
Carter's
Little Liver Pills.

Must Bear Signature of
Brent Good

See Fac-Simile Wrapper Below.

Very small and as easy to take as sugar.

CARTER'S LITTLE LIVER PILLS.
FOR HEADACHE.
FOR DIZZINESS.
FOR BILIOUSNESS.
FOR TORPID LIVER.
FOR CONSTIPATION.
FOR SALLOW SKIN.
FOR THE COMPLEXION
Price 25 Cents. Purely Vegetable. Brent Good

CURE SICK HEADACHE.

CANADIAN PACIFIC

$21.50
ST. LOUIS
AND RETURN

From Peterboro. Good for 15 days. Stop-over at Canadian points, Detroit and Chicago. Proportionate rates from other points.

Through sleeper for St. Louis leaves Toronto at 7.55 p.m. daily.

Apply to Canadian Pacific Agent, or A. H. Notman, Assistant General Passenger Agent, Toronto.

GRAND TRUNK RAILWAY SYSTEM
THROUGH SLEEPERS
—TO—
World's Fair

11.45 a.m. train connects at Toronto with through Pullman Sleepers for St. Louis.

$21.50 ROUND TRIP { With stop over privileges at Chicago, Detroit and intermediate Canadian stations.

THE NEW SERVICE IS VERY CONVENIENT
7.35 a.m. Fast Express for Lindsay, and Toronto, arriving 10.10 a.m.
Fast Express leaves Toronto 7.30 p.m., arriving Peterborough 10.25 p.m.

For tickets, illustrated literature, regarding World's Fair, and full information, call on

W. BUNTON, C.P. & T.A.
F. SANDY, Station Agent.

Toronto Savings
AND
Loan Company
415-437 George-st., Peterboro.

HON. GEO. A. COX..... President

PAID UP CAPITAL . $1,000,000.00
RESERVE FUND .... [illegible]

SAVINGS DEPARTMENT

3½% Interest, compounded half-yearly, allowed on deposits of ONE DOLLAR and upwards.

ABSOLUTE SECURITY and PROMPT SERVICE is the basis upon which we solicit your account.

MONEY TO LOAN

At lowest current rates of interest.

Further information furnished on application to

W. G. MORROW,
Manager.

SOUVENIR POST CARDS

Now ready. Souvenir Post Cards of the Hydraulic Lift Lock. Beautiful views of the lock complete. At Review Stationery Store and local Bookstores 4d

Architecture

E. M. STOREY
ARCHITECT, ETC., 172 Wellington Street, Kingston, Ont. All orders promptly attended to and guaranteed satisfactory in every particular.

Medical

T. POPHAM McCULLOUGH
M. D., EYE, EAR, NOSE AND THROAT Office—Removed to No. 146 Brock Street, Peterborough

Dental

DR. H. A. WOOD
DENTIST
Dental Rooms No. 403½ (upstairs) George St. opposite Adam Hall's. Phone No. 20. Day or night.

DR. R. F. MORROW
MASTER OF DENTAL SURGERY, and Gold Medalist, R. C. D. S. Office In his old stand over China Hall, Room No. 1, Corner of George and Simcoe Streets.

Legal

R. E. WOOD
BARRISTER, SOLICITOR, ETC. Office in the Bank of Commerce Building. MONEY TO LOAN.

W. H. MOORE
BARRISTER, SOLICITOR, in the Supreme Court, etc. Office—Corner of George and Hunter Streets, over Bank of Toronto.

O'CONNELL & BULL
BARRISTERS, SOLICITORS, ETC. Office 144½ Hunter Street, two doors West of Post Office, Peterborough. MONEY TO LOAN.
D. O'CONNELL G. L. T. BULL

HALL & HAYES
BARRISTERS, SOLICITORS & NOTARIES PUBLIC, Hunter Street, Peterborough, next to English Church. MONEY TO LOAN at the lowest rates of interest.
E. H. D. HALL LOUIS M. HAYES

HALL, MEDD & DAVIDSON
Successors to Stratton & Hall.
BARRISTERS, SOLICITORS, ETC., Peterborough, Ont. Office—Corner of Hunter and Water Streets, over Bank of Commerce.
R. R. HALL E. T. MEDD W. S. DAVIDSON

EDMISON & DIXON
BARRISTERS, SOLICITORS, ETC. Office in Cluxton's Block, Corner Hunter and George Streets, over Dickson's Store.

DENNISTOUN, PECK, KERR & STEVENSON
BARRISTERS, SOLICITORS, NOTARIES, ETC., 416 Water Street, Peterborough.
R. M. DENNISTOUN F. D. KERR
E. A. PECK A. STEVENSON

Money

ROGER & BENNET
BARRISTERS, SOLICITORS, ETC. [illegible] Water Street, Peterborough. Telephone No. [illegible].
MONEY AT EASY TERMS 5 PER CENT.

ONTARIO BANK
PETERBOROUGH BRANCH
General Banking Business Transacted
SAVINGS BANK DEPARTMENT
HIGHEST RATES OF INTEREST allowed on deposits of $1.00 and upwards. Corner Water and Simcoe Streets.
J N RANE Manager

Coal for Sale

SEE ME BEFORE BUYING YOUR COAL.

We Buy All Kinds of Junk

AND PAY THE HIGHEST MARKET PRICES.

Geo. Stevens

The Daily Review.

FRIDAY, AUG. 5, 1904.

THE TOBACCO COMBINE

Resolution Aimed at It Debated By the House of Commons.

Text of Mr. Brodeur's Stringent Resolution—Minister Tells How the Trust Tries to Kill Canadian Industry—No Unanimity Among Members on the Subject, But Bill Will Be Introduced—Election Act Read a Third Time.

Ottawa, Aug. 5.—When the House opened yesterday morning Hon. Mr. Fitzpatrick moved the third reading of his bill to amend the Dominion Elections Act of 1900.

Mr. G. A. Alcorn moved an amendment that the elections be held in all constituencies on the same day, but that two weeks elapse between nomination and polling in the six constituencies in which the bill provided the elections might be held at a date fixed by the returning officer, viz.: Gaspe, Chicoutimi, Saguenay, in Quebec, and Comox-Atlin, Yale-Cariboo and Kootenay, in British Columbia.

Mr. R. L. Borden saw no reason for deferring the elections in Kootenay and Yale-Cariboo, but was disposed to accept the Minister of Justice's explanations for the other ridings.

The amendment was declared lost on division, and the bill read a third time and passed.

A resolution by Sir Richard Cartwright, making a technical change in connection with the payment of steel bounties, was reported, and a bill founded on the same passed through all of its stages.

The Tobacco Monopoly.

Hon. Mr. Brodeur moved the following resolution: "Resolved, that it is expedient to amend the Inland Revenue Act, in providing that any license authorized by this act may be cancelled in any case where a person who, being a manufacturer of any class of goods subject to a duty of excise, either directly or indirectly (a) makes a sale of such goods to a person who sells or intends to sell goods of that class in connection with his own business, subject to the condition that the purchaser shall not sell or deal in goods of a like kind produced by, or obtained or to be obtained from, any other manufacturer or dealer, or (b) makes such sale upon terms that would in their application deprive the purchaser of any profit upon the sale of such goods, if he should sell or deal in goods of a like kind produced by, or obtained or to be obtained from, any other manufacturer or dealer, or (c) consigns any such goods to another person for sale upon commission, upon such terms that the consignee can profit by such sale only if he does not sell or deal in goods of a like kind, manufactured by, or obtained or to be obtained from, any other manufacturer or dealer."

Asked For By Growers.

In support of the resolution, Mr. Brodeur said the legislation was asked for by all the tobacco-growers and the independent manufacturers in Canada. It was the outcome of the report of Judge McTavish. Complaints had been made to the Government that the Empire Tobacco Company and the American Tobacco Company, which were virtually controlled by the same men, were making exclusive contracts in Canada in the endeavor to create a monopoly.

The two companies had recently supplied the members of the House with a memo. complaining of the proposed legislation, saying it was opposed to any principle of fair competition. In 1890 the American Tobacco Company was formed, with $25,000,000 capital, which had been increased by water and other means to $301,000,000. They had endeavored to get hold of the tobacco business in Canada, and had bought a large number of factories. They now controlled 84 per cent. of the cigarette business in Canada, and were killing the business of the independent cigarette manufacturers in Canada. They were trying to get control of the cigar business in Canada, too.

The Trust's Methods.

Mr. Brodeur reviewed some features of their methods, and showed from their contract that they offered a rebate of 8 cents a pound to dealers in Canada who would not handle the tobacco of any other Canadian manufacturers. The trust fixed the selling price and designated the purchasers. "We want to know," said Mr. Brodeur, "if the American trust can come here and destroy our business, and bring their methods here." When they enter a country they proceed to destroy the national industry. They bought five tobacco factories in Quebec. Three of them had now been closed, and, after closing them, they were trying to kill the other manufacturers under these exclusive contracts. They began by advertising with great enterprise their own brands of cigars and cigarettes. "No restraint of trade should be allowed in this country," declared Mr. Brodeur.

For a Free Country.

"Let us have a free country in every respect. Let us be free of any foreign corporation. Let us act for the Canadian interests. No monopoly should exist in this country. No American trust should control our manufacturers." The object of the legislation was to open the channels of trade and do away with these exclusive contracts. The danger was great, for in two or three years our 304 cigar factories might be destroyed. The American trust would then be the only buyer, and could give what they pleased to the farmers for raw tobacco, and have the dealers all at their mercy.

He believed it was the best legislation that could be introduced, and he hoped it would receive the support of the House.

Mr. Borden's View.

Mr. R. L. Borden said it made no difference to the small dealers whether the capital which crushed them out was American or Canadian, and the same methods could be used by a Canadian trust. A trust had been formed in the Mother Country to fight the American trust, and used somewhat similar methods. The growth of trusts was a feature of recent years. The beef and the oil trusts in the United States had crushed out hundreds of small dealers in that country. It would have to deal comprehensively with this subject some day. Other trusts had been felt in this country, such as the iron and steel trust of the United States. It was a difficult question to handle. It was a late stage of the session to introduce such legislation. A more comprehensive measure might have been introduced, curbing all trusts, instead of leaving the others free to carry on their operations. Speaking entirely impersonally, he questioned the wisdom of bringing on such legislation just before an election, affecting a company with $30,000,000 capital.

Mr. F. D. Monk (Jacques Cartier) believed the operations of the tobacco trust to be detrimental to the interests of Canada, and welcomed the legislation as at least worthy of a trial, but at the same time, he regretted the Government had not introduced a general law dealing with trusts.

Mr. Taylor's Question.

Mr. Taylor declared that nine-tenths of the business of the country was done in the way described in the resolution. Why should the tobacco business be singled out for legislation?

Mr. Holmes of West Huron, supported the resolution. He joined with Mr. Maclaren in regretting that the House had seen fit to slaughter the anti-cigarette bill.

The House then went into Committee on the resolution. Mr. Brodeur explained that the law would apply to every business carried on under a license from the Department of Inland Revenue. "I will do my utmost to carry out the wishes of Parliament," said Mr. Brodeur.

The bill, based on the resolution, will be taken up to-day.

Coal Oil Duties Kick.

The last kick of the session against the revision of the coal oil duties was made yesterday under the auspices of James Clancy of Bothwell. Mr. Fielding's resolution providing for a bounty of 1½ cents on crude petroleum produced from Canadian wells brought the question before the House.

Mr. Clancy declared that there was no demand in the County of Lambton for a reduction of the duty on refined oil. This statement Mr. Fielding disputed, and declared that there was a complaint against the Government in regard to the oil duties.

For Lord and Lady Minto.

By a standing vote, members of the House of Commons placed formally on record their appreciation of the services which Lord Minto has rendered Canada in the office of Governor-General. The Countess of Minto was not forgotten in the expression of regret that before Parliament again assembles Lord Minto will have departed from Canada's shores.

Sir Wilfrid Laurier, in moving the farewell address, referred to Lord Minto as "a model constitutional governor, a man who had brought the Crown as near to the hearts of the people, perhaps nearer, than it had ever been brought before."

Of Lady Minto, the Prime Minister said, "she exhibited that virtue which obtained in the court of Queen Victoria, and which now adorned that of Queen Alexandra." He praised her also for her charitable work and for her interest in the cottage hospital.

Mr. R. L. Borden seconded the address in a well-worded tribute to Lord and Lady Minto. Lord Minto, he said, had brought great ability and tact to the performance of his duties, and as a thorough citizen and sportsman, had entered into Canada's life and aspirations. Lady Minto, also, had entered into everyday work in Canada. Their Excellencies would leave Canada, carrying not only the esteem, but the affection, of the people.

Lennox Continues Fight.

Late last night Houghton Lennox proceeded to reveal some more of the evil features of the Davis contract. He directed his energy chiefly along the line of showing that the contract made in 1896 was very much better, and in fact in no way to be compared with the contract which the Laurier Government made with Mr. Davis just before the elections of 1900. He denied that the contract of 1896 bore any relations to the imminence of the elections. And if the contract was bad it might have been terminated in 1900 without loss to either party.

THE KING'S PRIZEMAN.

Montreal to Honor Perry From Friday Till Monday Morning.

Montreal, Aug. 5.—Private Perry, the winner of the King's Prize, will be received in this city in a manner worthy of the fifth military district of Canada when the Bavarian reaches the wharf this afternoon. The Allan Liner will be boarded by Lieut.-Col. Gordon, D.O.C.; Major Stewart and Capt. Lafferty, who will officially welcome the great prizeman. Private Perry will then be escorted to the Windsor Hotel, where he will be waited on by representatives of the different city corps and welcomed by the officers and men of the different regiments. The function par excellence will take place at the Montreal drill hall on Saturday evening, and the reception will be public and crowds will attend. Perry will be entertained here till Monday morning, when he will leave for Toronto.

Perry Has Arrived.

Quebec, Aug. 5.—The Bavarian, with a portion of the Bisley team on board, arrived here last night. Private Perry, the winner of the King's Prize, was asleep in his stateroom when the ship was moored. Private Perry says he intends to spend a couple of days in Toronto, the city of his birth.

BASEBALL ON THURSDAY.

The Eastern League.

Rochester .. .. 0 0 0 0 0 1 0 0 1—2
Toronto .... 2 0 0 0 1 0 3 0 1—7

Two-base hits—Applegate, Carr. Three-base hits—Thoney, Rapp. Sacrifice hit—Harley. Stolen bases—Thoney, Harley, Murray, Rapp. Double play—Applegate to Wiedensaul to Rapp. Bases on balls—Off Fertsch 6, off Applegate 5. Struck out—By Fertsch 2, by Applegate 4. Left on bases—Rochester 8, Toronto 7. Passed balls—Rapp 2. Umpires—Sullivan and Conahan. Attendance—547. Time—1.48.

At Newark (first game)— R.H.E.
Newark ... ... 0 0 1 0 0 0 0 2 0—3 7 2
Providence .. .. 2 1 0 0 0 0 1 0 0—4 9 2

Batteries—Wolfe and Shea; Amole and Toft. Umpire—Haskell.

Second game— R.H.E.
Newark ... . 1 0 0 0 1 0 1 0 *—3 3 3
Providence . .. 0 0 0 0 0 0 0 1 0—1 5 3

Batteries—Burke and Lynch; Vine and Thomas. Umpire—Haskell.

At Jersey City— R.H.E.
Jersey City ... 0 0 0 2 0 0 0 0 0—2 9 1
Baltimore .. ... 0 2 0 0 0 0 0 0 2—4 9 1

Batteries—Thielman and Vandergrift; Mason and Hearne. Umpire—Kelly. Attendance—[illegible].

R.H.E.
Buffalo ... ... 0 0 0 1 0 2 0 0 0—3 6 3
Montreal ... ... 1 0 1 2 0 0 0 0 0—4 11 3

Batteries—Greene, McAllister and Shaw; McCarthy and McManus. Attendance—2100. Umpire—Egan.

National League Games.

At Boston (first game)— R.H.T.
Boston .. .. 0 1 0 0 0 0 0 1 0 *—2 4 2
St. Louis ... ... 0 0 0 0 0 1 0 0 0—1 7 2

Batteries—Willis and Moran; Taylor and McLean. Umpire—Johnstone.

Second game— R.H.E.
St. Louis ... ... 1 0 0 0 0 0 0 0 0 0 0—1 3 2
Boston .. .. 0 0 0 0 0 0 0 0 0 0 0—0 7 2

Batteries—Nichols and McLean; Pittinger and Needham. Umpire—Johnstone. Attendance—[illegible].

At Philadelphia (first game)— R.H.E.
Cincinnati . .. 0 0 1 0 0 0 0 0 0—1 4 1
Philadelphia . . 0 0 0 2 0 0 0 0 *—2 6 1

Batteries—Hahn and Schlei; Corridon and Roth. Umpires—Zimmer and Moran.

Second game— R.H.E.
Cincinnati .. .. 0 1 0 0 1 0 1 0 0—3 11 3
Philadelphia . . 2 1 0 0 0 0 0 0 1—4 7 1

Batteries—Ewing and Schlei; Sutthoff and Dooin. Umpires—Zimmer and Moran. Attendance—2201.

At New York (first game)— R.H.E.
Chicago .. .. 0 0 0 1 1 0 0 0 0—2 7 2
New York .. ..0 0 0 1 0 0 0 0 1—2 7 2

Batteries—Weimer and Kling; McGinnity and Warner. Umpires—Emslie and O'Day.

At New York (second game) R.H.E.
Chicago .. .. .. 0 0 0 0 0 0 0 0 0—0 4 5
New York.. .. ..2 0 0 0 0 0 0 1 *—3 6 1

Batteries—Brown and O'Neill; Taylor and Bowerman. Umpire—O'Day. Attendance—12,982.

At Brooklyn— R.H.E.
Brooklyn .. ...0 0 0 0 1 0 0 0 0—1 5 3
Pittsburg .. ... 0 0 0 0 1 1 0 2 0—4 8 2

Batteries—Garvin and Ritter; Leever and Carrisch. Umpire—Carpenter. Attendance—2400.

American League Results.

At St. Louis—St. Louis and Philadelphia game postponed on account of rain.

At Cleveland— R.H.E.
Cleveland .. .. 2 0 1 0 0 0 0 1 *—11 12 4
Boston .... 0 0 0 0 1 0 0 0 0—1 5 5

Batteries—Donahue and Buelow; Gibson, Winters and Farrell. Umpire—O'Loughlin. Attendance—2344.

At Detroit— R.H.E.
Detroit .... 0 0 0 0 1 0 0 0 0—1 0 1
New York ... ...0 2 0 0 4 0 0 0 0—6 11 0

Batteries—Killian and Drill; Orth and Kleinow. Umpires—Dwyer and [illegible]. Attendance—2000.

[illegible] R.H.E.
Chicago .. .. .. 2 2 0 0 0 4 0 2 *—10 14 0
Washington .. .. 0 0 0 0 0 0 0 0 1—1 [illegible] 4

Batteries—Smith and McFarland; Patten and Clarke. Umpire—Sheridan. Attendance—Not given.

Piles

To prove to you that Dr. Chase's Ointment is a certain and absolute cure for each and every form of itching, bleeding and protruding piles, the manufacturers have guaranteed it. See testimonials in the daily press and ask your neighbors what they think of it. You can use it and get your money back if not cured. 60c a box, at all dealers or Edmanson, Bates & Co., Toronto.

Dr. Chase's Ointment

THE MARKET REPORT

Peterborough Market

WHEAT	
Wheat	$0 88 to 0 90
FLOUR AND MEAL	
Flour, family, cwt............	$2 50 to 2 75
Flour, bakers', cwt...........	2 90 to 3 00
COARSE GRAIN	
Barley, per bushel............	0 40 to 0 42
Peas, small..................	0 60 to 0 70
Peas, mammoth................	0 65 to 0 70
Oats........................	0 33 to 0 34
Buckwheat...................	0 48 to 0 50
Rye.........................	0 40 to 0 46
WOOL AND HIDES	
Wool, unwashed...............	0 06 to 0 07
Fleece Wool..................	0 11 to 0 15
Veal Calf Skins.	0 08 to 0 10
Deacons.....................	0 40 to 0 50
Beef Hides, per cwt..........	6 50 to 7 00
Sheepskins..................	0 50 to 0 60
MEAT, POULTRY AND DAIRY PRODUCE	
Beef by the ½, per cwt.......	7 00 to 9 00
Mutton, per lb...............	0 08 to 0 10
Lamb, quarter................	1 25 to 1 50
Dressed Hogs, per cwt	6 00 to 6 50
Pork by the ½, per lb........	0 06 to 0 08
Lard........................	0 13 to 0 14
Chickens, per pair...........	0 70 to 1 00
Ducks, per pair..............	0 60 to 1 00
Geese, each..................	0 80 to 1 25
Turkeys, each................	1 00 to 1 50
Butter, fresh roll, per lb....	0 18 to 0 20
Butter, crock................	0 16 to 0 18
Eggs, per doz................	0 17 to 0 22
LIVE STOCK	
Cattle, exporters............	0 4 to 0 04½
Choice butchers, steers & heifers	0 4¼ to 0 04½
Light heifers and cows........	2 50 to 3 00
Feeders, 1000-1150	3 25 to 3 50
Stockers.....................	0 3 to 0 03½
Hogs, select, 120-160........	4 90 to 5 00
Fats and heavies	4 25 to 4 50
Lights......................	4 25 to 4 50
Sows........................	3 25 to 3 50
Stags	0 1½ to 0 02
Sheep	3 25 to 3 75
Lamb, per lb.................	0 04 to 0 05
GENERAL	
Potatoes.....................	0 50 to 0 60
Carrots......................	0 40 to 0 45
Wood, hard	6 50 to 8 00
Wood, soft...................	3 00 to 5 00
Straw, per load..............	2 00 to 3 00
Tallow, rendered, per lb......	0 06 to 0 08
Hay, timothy, per ton	8 00 to 9 00
Hay clover, per ton	7 00 to 8 00

Wheat Closed Nearly Three Cents Higher at Chicago—Live Stock Markets—The Latest Quotations.

Thursday Evening, Aug. 4.

Liverpool wheat futures closed to-day ⅜d lower than yesterday and corn futures ⅜d lower.

At Chicago September wheat closed 2⅞c higher than yesterday, September corn 1c higher and September oats ⅛c higher.

FOREIGN MARKETS.

London, Aug. 4.—Close—Corn—Spot quotations, American mixed, 21s 6d. Flour—Spot quotations, Minneapolis, 30s. Wheat—On passage, rather easier. Corn—On passage, rather easier.

Paris—Close—Wheat—Tone dull; August, 21f 40c; November and February, 22f 40c. Flour—Tone dull; August, 30f 80c; November and February, 29f 65c.

LEADING WHEAT MARKETS.

	Sept.	Dec.
New York	$1.01⅝	$1.01⅛
St. Louis	98⅞	99⅞
Duluth	98⅞	95⅞
Toledo	98¼	1.01⅛
Detroit	1.00	1.01

TORONTO ST. LAWRENCE MARKET.

Grain—

Wheat, white, bush	$0 90 to $1 00	
Wheat, red, bush	0 90	....
Wheat, spring, bush. ..	0 93	....
Wheat, goose, bush ...	0 81	....
Beans, bush..	1 25	....
Barley, bush	0 46½	....
Oats, bush	0 39½	0 40
Rye, bush	0 58	....
Peas, bush	0 55	....
Buckwheat, bush	0 47	0 48

LIVERPOOL GRAIN AND PRODUCE.

Liverpool, Aug. 4.—Wheat—Nominal; futures, firm; September, 6s 10¼d; December, 6s 10¾d. Corn—Spot, steady; American mixed, new, 4s 6½d; American mixed, old, 4d 7d; futures, quiet; September, 4s 5½d.

Bacon—Cumberland cut, firm, 45s; short clear backs, firm, 44s 6d; clear bellies, firm, 46s 6d. Shoulders—Square, firm, 43s 6d. Lard—Prime western, in tierces, steady, 34s 6d.

NEW YORK DAIRY MARKET.

New York, Aug. 4.—Butter—Steady to firm at unchanged prices; receipts, 5062. Cheese—About steady; receipts, 5200; state full cream, small, colored, fancy, 8c; fair to good, 7¼c to 7¾c; small white, fancy, 7¾c; fair to good, 7c to 7¼c; do., poor, 6¼c to 6¾c; large colored, fancy, 7¾c; fair to good, 7c to 7¼c; large white, fancy, 7¾c; fair to good, 7c to 7¼c; do., poor, 6¼c to 6¾c; skims, full to light, 1c to 6c.

Eggs—Firmer; receipts, 8404; state, Pennsylvania and nearby fancy selected white, 24c to 25c; firsts, 19c to 20c; western extra fine, 20c to 21c; do., firsts, average best, 18c to 19½c; southern, 15c to 17c.

CATTLE MARKETS.

Cables Steady—Hogs Quoted Higher and Firm at U.S. Points.

London, Aug. 4.—Cattle are steady at 11c to 11¾c per lb.; refrigerator beef 11½c to 11¾c per lb. Sheep 10½c to 12c dressed weight.

TORONTO LIVE STOCK.

Receipts of live stock at the city market were 54 carloads, consisting of 863 cattle, 1071 hogs, 800 sheep and lambs and 125 calves.

Exporters—The cattle sold as exporters ranged from $4.80 to $4.90 per cwt.

Export bulls—Choice export bulls sold at $3.75 to $4; medium at $3.50 to $3.65.

Export cows—Prices ranged from $3.50 to $3.75 per cwt.

Butchers—Choice picked lots of butchers', equal in quality to best exporters, 1150 to 1200 lbs. each, sold at $4.50; loads of good at $4 to $4.25; medium at $3.75 to $4; common at $3 to $3.50; rough and inferior at $2.75 to $3 per cwt.

Feeders—Feeders weighing from 900 to 1050 lbs., of fair quality, sold at $4 to $4.25 per cwt.

Stockers—Choice yearling calves sold at $3.00 to $3.25; poorer grades and off-colors sold at $2.25 to $2.50, according to quality.

Milch cows—Milch cows and springers sold at from $30 to $50.

Sheep—Export ewes sold at $3.75 to $4; export bucks at $3 to $3.25 per cwt.

Spring lambs—Prices ranged from $4.50 to $5.25 per cwt.

Hogs—Prices for straight loads, fed and watered, were $5.50 per cwt., and $5.25 for lights and fats.

Veal calves—Prices ranged from $3 to $10 each and $4 to $5.25 per cwt.

MONTREAL LIVE STOCK.

Montreal, Aug. 4.—About 60 head of cattle, 75 calves, 500 sheep and lambs and 30 store hogs and young pigs were offered for sale at the East End Abattoir to-day. There were no good cattle on the market, the best selling at about 4c per lb., and from that down to 2½c for the leaner stock. Several good-sized bulls sold at 3½c to 3c per lb. Two of the best calves sold for $10, the others selling at $2.50 to $8 each. Shipping sheep are 3½c, and the others 3c to 3¼c per lb. Lambs sold at $2.50 to $4 each, but, having come from the Lower St. Lawrence country, they were not so good as Ontario lambs. A good lot of fat hogs sold at about 5¾c, and a few small choice lots at 6c per lb. Store hogs sold at $8 to $10, and young pigs at $1.50 to $3 each.

EAST BUFFALO CATTLE MARKET.

East Buffalo, Aug. 4.—Cattle—Receipts, 850; slow; prime steers, $5.30 to $6; shipping, $4.75 to $5.25; butchers', $4 to $5; heifers, $3.25 to $4.50; cows, $2.75 to $4; bulls, $2.75 to $4; stockers and feeders, $2.50 to $3.75.

Veals—Receipts, 400 head; active; $5 to $7.25.

Hogs—Receipts, 4200 head; active; pigs, 5c to 10c higher; others 5c lower; heavy, $5.65 to $5.70; mixed, $5.70 to $5.80; yorkers, $5.80 to $5.85; pigs, $5.85 to $6; roughs, $4.70 to $4.90; stags, $3.75 to $4.25; dairies, $5.50 to $5.70.

Sheep and lambs—Receipts, 6800 head; sheep, steady; lambs, 25c higher; lambs, $5 to $7; yearlings, $5 to $5.75; wethers, $4.75 to $5; ewes, $4 to $4.25; sheep, mixed, $2 to $4.50.

CHEESE MARKETS.

Kincardine, Aug. 4.—To-day some 1200 boxes of cheese were offered on the board. Of this quantity 40 were white. Bidding began at 7¼c, and at ⅛c higher the stocks were all cleared out.

Brockville, Aug. 4.—Offerings to-day on the Brockville cheese board were 858 white and 1951 colored; total 2804; 7 9-16c was bid; no sales on the board; selling on curb at 7 9-16c to 7⅝c.

Madoc, Aug. 4.—Ten hundred and twenty-five boxes of cheese were boarded; 400 sold at 7 13-16c; 400 at 7⅝c; balance unsold.

Tweed, Aug. 4.—At Tweed cheese board to-night 665 cheese were boarded; all sold at 7 11-16c; board adjourned for a week.

Vankleek Hill, Aug. 4.—There were 1094 boxes of white and 100 colored cheese boarded here to-night. Weagar opened the bidding at 7½c, but no sales, and after a long wait, McRae finally raised it to 7 9-16c. Fraser offered the same and at that figure he got 225 boxes and that was all that was sold on the board. There were only two buyers out of the seven who would go higher than 7½c. Privilege was given to sell on the street. Bidding was very slow. There were seven buyers present.

Winchester, Aug. 4.—At a regular meeting of the cheese board held here to-night 450 colored and 1214 white were registered. price bid 7⅜c; none sold on board. Buyers present: Prenney, J. F. Ault, Logan, Weir, J. W. Ault, McLean.

McHarg Arrested.

Vancouver, Aug. 5.—David C. McHarg, commercial traveler of a local firm, arrived here in custody yesterday morning, having been arrested in Portland, Ore. The case will come up this morning.

CHEMONG BUS LINE

On and after June 15th, bus will leave Leary's Livery office 421 Water-st., at 8 a.m., and 4 p.m., for Chemong.

Leave Chemong at 9.30 a.m., and 7 p.m., for Peterborough, making connections with boat to and from Bobcaygeon, Burleigh Falls and Lakefield.

R. H. LEARY,
Proprietor

IF YOU WILL USE THE BEST
Portland Cement
THEN BUY THE
"STAR" Brand

GREY LIME

BUILDERS SUPPLIES

R. Hicks & Co.
Peterboro.

Don't Allow

the chance passer by to occupy your telephone line any more than you would allow him to block the entrance to your store. When you do allow it others must be told "YOUR LINE'S BUSY"

Public telephone stations are for that class of business.

THE BELL TELEPHONE CO.
Limited.

Steamboat Routes

CALCUTT'S
Line of Steamers
City of Peterborough and Water Lily
TIME TABLE
Commencing June 18th, Until Aug. 31st, '04
The Str. "CITY OF PETERBORO"
Will run as follows:
Mondays, Tuesdays, Wednesdays and Fridays
To Jubilee, Harwood and Idyl Wyld

On the above days, the steamer will leave the Peterborough wharf at 8.45 a.m.; returning, will arrive in Peterborough at 5.30 p.m.

THURSDAY AFTERNOONS "The City of Peterborough" will leave the Peterborough wharf at 1.30 p.m. for Jubilee, Harwood and Idyl Wyld; returning, will arrive in Peterborough at 9 p.m.

SATURDAY AFTERNOONS "The City of Peterborough" will leave the Peterborough wharf at 1.30 for Jubilee and Idyl Wyld; returning will arrive in Peterborough at 9 p.m.

The Steamer "WATER LILY"

will leave Harwood every Saturday morning at 6.00 a.m., calling at Jubilee and all points on the river; returning, will leave Peterborough at 3.30.

Fares to Jubilee, Harwood and Idyl Wyld, 50c, good to return same day only; Children Half Fare.

Books of Family Tickets $5.00, for points between Peterborough and Idyl Wyld.

Special arrangements made for Sunday school and other excursion parties on application.

H. CALCUTT,
Telephone 82. Peterborough

Strs. Stony Lake, Majestic or Alert

On and after Monday, July 25th, until further notice, steamers will run as follows: Str. Stony Lake will leave Lakefield on arrival of morning train, returning to connect with evening train.

Str. Alert connects with noon train.

St. Majestic connects with night train.

Capt. W. H. WHITE. P. P. YOUNG.

KAWARTHA LAKES

THE TRENT VALLEY NAVIGATION CO., Limited.

BOBCAYGEON, STURGEON POINT, LINDSAY
"ESTURION"
June 1st to October 1st
Bobcaygeon, Leave 6.25 a.m. and 3.10 p.m
Sturgeon Point, " 7.15 a.m. and 4.10 p.m
Lindsay, Arrive 8.40 a.m. and 5.30 p.m
" Leave 11.00 a.m. and 5.45 p.m
Sturgeon Point, " 12.10 p.m. and 6.55 p.m
Bobcaygeon. Arrive 1.15 p.m. and 8.10 p.m
During June, July, August and September Saturday's boat will await arrival of evening train from Toronto.
June 15th to Sept. 1st leave Lindsay at 6.30 p.m. instead of 5.45. Meals served on board.

COBOCONK, FENELON FALLS, LINDSAY
"MANITA"
June 15th to Sept 5th, or till notice
Coboconk, Leave 6.00 a m Arrive 7.00 p m
Rosedale lock, " 7.00 a m Leave 6.00 p m
Fenelon Falls, Arrive 7.00 a m Leave 5.00 p m
Fenelon Falls, Leave 8.15 a m Arrive 4.15 p m
Sturgeon Point, Leave 9.00 a m Arrive 3.45 p m
Lindsay, Arrive 10.15 a m Leave 2.30 p m
Connection made at Fenelon Falls with morning train for Toronto and at Lindsay for Port Hope. Time at Fenelon Falls for breakfast and tea.

BOBCAYGEON, CHEMONG, BURLEIGH
"OGEMAH"
June 15th to Sept 5th, or till notice
Bobcaygeon, Leave 7.00 a m Arrive 7.45 p m
Chemong Park " 9.30 a m ar 4.15 lv 4.15 p m
Buckhorn, " 11.20 a m Leave 2.45 p m
Burleigh, Arrive 12.30 p m Leave 1.30 p m
Connection at Burleigh with "Empress" for Lakefield and intermediate points. Meals served on Board.
Leary's line of Busses will give Peterborough connection with morning and evening boats at Chemong.

BURLEIGH, STONY LAKE PTS., LAKEFIELD
"EMPRESS"
Going S read down Going N read up
a.m. p.m. a.m. p.m.
Lv 6.30 1.30 Burleigh ar 12.30 [illegible]
" 6.35 1.35 Mount Julian " 12.05 [illegible]
" 6.50 2.20 Breezy's " 11.35 [illegible]
" 7.10 2.40 Juniper Island " 11.20 [illegible]
" 7.30 3.00 McCracken's " 10.50 [illegible]
" 8.10 3.35 Young's Point " 10.20 [illegible]
*ar 8.30 4.15 Lakefield §lv 9.15 [illegible]
Meals served on board.
Calling on Signal at Brownscomb, Sheriff Hall's and Baptie's Island.
*Connects with (morning and afternoon) train to Peterborough.
§ Or after arrival (morning and evening train from Peterborough.

RAPHIA
For Hats and Baskets
All Colors
On sale at Review Office

GREAT MID-SUMMER SALE

—OF—

Hats and Men's Furnishings

PROFITS GONE ON VACATION—"BARE COST" AND "LESS THAN COST" WILL DO THE WORK.

MEN'S FINE FUR SOFT FELT and FEDORA HATS, in Brown, Fawn and Grey colorings, regular $2.50 to $3.50 qualities, at two special Prices, $1.00 and $1.50 each.

MEN'S STIFF AND SOFT FELT HATS, in all colors—new styles—regular $1.50 to $2.00 quality, for each.......... 1.00

MEN'S STRAW HATS—A large quantity of odds and ends in lines almost sold out, worth 75c to $2.00 each, for.......... .25

FINEST QUALITY STRAW AND MANILLA HATS—all the latest shapes and styles, regular $2.00 to $4.00 qualities, for just Half Price.

CHILDREN'S SAILOR STRAWS AND STRAW BOATERS, 25c and 35c qualities, for 15c, 50c and 75c qualities for 25c, $1.00 to $1.50 qualities for 75c.

CHILDREN'S SAILOR HATS, in Linen, Pique and Figured Ducks, regular 70c to $1.00 qualities, to clear at each 35c.

MEN'S NEGLIGEE SHIRTS in all the very latest patterns and styles, regular $1.00 goods for 75c, and $1.25 goods for $1.00.

MEN'S SWEATERS—a very full range to choose from, in all the newest designs, and also plain—regular 75c to $3.50 qualities, all at 20% Reduction.

OXFORDS AND SCOTCH ZEPHYR SHIRTS of extra quality—soft fronts—regular $2.25 and $2.50 quality, to clear at $1.75. These goods are very special.

SUMMER UNDERWEAR—Duck Trousers, Fancy Vests, Belts, Jerseys, English Stock Collars and Summer Neckwear, all at liberal reductions during this sale.

THOS. BARRIE & CO.

HATTERS AND MEN'S FURNISHERS.

DIAMOND HALL.

ENGAGEMENT RINGS

A fine line of Engagement Rings at Frost's Jewellery Store, set with Pearls, Rubys, Emeralds and Diamonds. All the latest styles, and our prices are much lower than you would pay elsewhere for the same quality.

FROST'S

DIAMOND HALL.

The Daily Review.

FRIDAY, AUG. 5, 1904.

REFUSED SOME LICENSES

AND PORT HOPE COMMISSIONERS GOT INTO TROUBLE.

Officials of the Government Have Escaped Dismissal by the Skin of Their Teeth.

The License Commissioners of Port Hope have been getting themselves into trouble. The Times of that place says:

During the last few days there has been much excitement among certain prominent Liberals of Port Hope and one or two local officials of the provincial government have escaped summary dismissal by the skin of their teeth.

The trouble was over the extraordinary and highly suspicious conduct of the license commissioners. A week ago last Saturday these commissioners met and granted some licenses, while the licenses of other hotels were not granted. Among the hotels that did not get their licenses were some of the best equipped and best conducted hotels in the united counties, and the hotels the accommodation of which is most in demand by the travelling public. The commissioners gave no reason for the refusal of these licenses, and it has been openly hinted that their reasons for delaying the granting of the licenses and threatening to withhold them altogether are most discreditable to the commissioners themselves. It will be remembered that at the meeting of the commissioners the press was excluded and this strengthens the general opinion that the action of the commissioners was indefensible and that they were ashamed to allow light to be thrown upon their motives.

A public scandal was imminent and the leaders of the Liberal party in town became seriously alarmed. As the licenses of the hotels would have expired last Saturday something had to be done speedily to avert the scandal. There were anxious consultations among the Liberal leaders and it was decided that unless the commissioners could be forced to abandon their position the provincial secretary was to be called upon to summarily dismiss the commissioners and to appoint others whose conduct would be less open to public censure and to the imputation of discreditable motives. This was thought to be the only course that would prevent the public scandal and a severe blow to the prestige of the party in the constituency.

Accordingly on Wednesday Dr. L. B. Powers, president of the local Liberal association and the Liberal candidate at the last election, accompanied by Mr. William Giddy, went to Toronto and had an interview with Mr. Stratton, provincial secretary. Mr. Stratton was given the particulars of the affair and was urged to take immediate and drastic action. This he promised to do and in the presence of Dr. Powers and Mr. Giddy he wrote telegrams peremptorily summoning Mr. Wilson and Mr. Dickinson, two of the license commissioners, to Toronto.

On Friday Messrs. Wilson and Dickinson went to Toronto and waited on Mr. Stratton. They returned to Port Hope and the following day a meeting of the license commissioners was suddenly called and all the licenses were granted.

Thus was a scandal of considerable proportions averted.

For Over Sixty Years.

An old and well-tried remedy.—Mrs. Winslow's Soothing Syrup has been used for sixty years by millions of mothers for their children while teething, with perfect success. It soothes the child, softens the gums, allays all pain, cures wind colic, and is the best remedy for diarrhoea. Sold by all druggists in every part of the world. Twenty-five cents a bottle. Its value is incalculable. Be sure and ask for Mrs. Winslow's Soothing Syrup and take no other kind.

—Now that the street car track is put down some improvement might be made on George st. between McDonnell and Smith sts. This street has been in a wretched state for several years.

Have you tried our delicious
Creme de Menthe Sundae,
Maraschino Cherry Sundae,
"[illegible]" or "Hiawatha"
If not, why not?
At HOOPER'S, George-st.

THE OLDEST RAILROAD CAR IN THE WORLD.

Stands on the Identical Rails, at World's Fair, That Were Used by First Train.

St. Louis.—In the very centre of the historic railroad exhibit in the Palace of Transportation at the World's Fair stands the first car that was driven over rails by a steam locomotive. More than that, it stands on the very rails that were put down in the year 1800, and these are on the stones that formed a part of the original roadbed.

The locomotive, which was built by Richard Trevithick, and was given its trial trip in 1803, the very year of the Louisiana transfer, is valuable to the antiquary, and the man who is interested in tracing the evolution of things. It is a clumsy machine with great pitch-pistons in front. These cause the revolutions of a big wheel with deep seated eccentric-crank attachment. At the other side of the engine is a small cog-wheel that is connected with the big fly wheel. This small cog-wheel works in the cogs of a larger one, which in turn works in the cogs of two of the wheels on which the engine runs.

When we consider that the power developed in the steam chest had to pass through three wheels before it reached the part of the machine to which it had to be applied, we are not surprised that Mr. Trevithick considered he was doing well to run five miles an hour.

The engine in the exhibit is only a wooden model; but the little flat car with its load of logs is the actual car on which the inventor made his maiden trip, more than a hundred years ago. This time the engine drew 5 tons two miles and back.

A few days later the new engine performed a more wonderful task. It drew five cars, which were called "tram-waggons," a distance of nine miles in four hours. This time it had a real load, for the cars carried ten tons of iron and seventy people. On that trip it consumed 200 pounds of coal, and the water in the boiler did not have to be replenished until the end of the journey.

The road, 13 miles long, was built from Merlais Castle, South Wales, where there was an abundant supply of limestone, to Plymouth, where the furnaces were located. It bore the name of the Merthyr Tramway and was in constant use in Wales for many years. Indeed the old rails remained in place untig 1880, when a thoroughly modern railroad was surveyed through that part of the country. Then the quaint little cars and the rusty old rails became part of the great American railroad historical museum.

MR. REID'S EVIDENCE

Explains that he is Prepared to Prove Every Statment.

The letter given below is written by Mr. Robt. Reid, the young man who gave evidence at the inquest on Tuesday evening last. He states that Mr. Kidd in his letter last night evidently doubted the evidence which he gave at the inquest with reference to the warning said to have been given by the captain of the North Star with regard to people riding on the bow of the boat. Mr. Kidd did not state that he doubted Mr. Reid's evidence, but that he made careful inquiry and had yet to hear of a single person (save Mr. Reid) who had heard a warning. As Mr. Reid was in the wheelhouse with the captain he was certainly in the best position to hear a warning when it was given; while others at a distance might have been at a disadvantage in that regard. Mr. Reid is in error when he says that the printers made him put up the railing at the start. What Mr. Reid actually did say in his evidence was this, "The mate and myself put the railing in at the dock, and had to hammer it in." He might have done this with his hands or any other means. His letter is as follows:

To the Editor of The Review.

Dear Sir,—Kindly allow me through the columns of your valuable paper to answer a paragraph which appeared in last evening's issue regarding the inquest. Mr. Kidd has evidently doubted my evidence which I gave at the inquest. I may say that every statement I made that night I am prepared to prove. I might also say that the printers made an error when they said I gave evidence that a hammer was required to put the railing up. I merely said in the evidence that it was pounded it with our hands. Thanking you, Mr. Editor, for your valuable space, I remain,

Yours,

ROBERT REID.

A New County Map.

The Review has issued, for general distribution, a new edition of its well known map of the County of Peterborough. The map has been re-drawn and brought up to date and is the most accurate map existing of the county. It is of convenient size and yet legible and handy for reference. Copies may be had by calling at the Review Stationery Store, or will be sent by mail on receipt of 5 cents in stamps to cover postage.

ORGANIZATION OF JAPS

HOW THEY OBTAIN THEIR FOOD AND SUPPLIES.

Every Detail is Carried Out most Systematically—How the Japanese have gone about Preparations for War.

F. A. McKenzie, writing in the London Daily Mail, says:—

"This is not war," the man said impatiently, as he watched the officers devoting their attention to details of rice supply, blanket reserve, and the purchase of cattle.

"This is war," the one who knew better replied: "war in its most vital point, new style."

We had come expecting to hear the clang of arms, to see the glory, the horrors, the splendors of a nineteenth century campaign. Instead, we found that a new century had brought new conditions. All along our line of route the officers have been devoting themselves to the solution of the problem of food supply. Feeding, not fighting, is the basis of a modern war, and Napoleon's dictum that an army crawls upon its stomach was never more true than today.

Nothing should give the friends of Japan more confidence than the way this detail of supply is being managed here. The arrangements are the more noteworthy because of the contrast supplied by the other side. The Russians sent their cavalry from Manchuria into Corea hampered by baggage wagons, and having to depend mainly upon what they could immediately gather from the people. At every step their troops had to stop to hunt for fodder. The idea of feeding any army off local supplies in Northern Corea, is about as practical as would be a scheme for decorating St. Paul's Cathedral with flowers gathered off Clerkenwell Green.

THE KNOWING JAPANESE.

The Japanese have gone to work in different style. Long ago they started Corean language classes in Tokio for picked soldiers. While some of the best Japanese officers were making their way to Mongolia, to organize and train the so-called robber bands there,—who are now, many of them, practically Japanese irregular cavalry in disguise—others went all over northern Corea. Men living as Coreans, speaking the language as natives, regarded by even the natives as people of their own race, were in every district. The Japanese knew not merely every road but apparently are in Oldham. The Japanese General Staff once surprised a British officer by informing him how many blacksmiths' shops there are in Oldham. The Japanese General Staff could leave this behind. They apparently have a biograph of every village elder.

Thus, when fighting came, they knew the land, while the Russians, living on its borders, did not. Every Japanese officer has a map of the part he is working in. The Russians, apparently, have had to make their maps as they go, for the first Russian scouting expeditions have been accompanied by staff officers, who drew plans and sketch maps as they went. The Russians have had difficulty in obtaining reliable interpreters, and, if report speaks true, have been utterly misled more than once by the stories carried to them by Coreans. The Japanese have their own people, trained for the purpose.

THE GREAT MOVE NORTH.

The first great movement northward was not of troops, but of transport. A few soldiers were forced up to save Ping-Yang from the Russians, but the remainder waited until there were supplies ready for them. In every town between Seoul and Ping-Yang, Japanese, dressed as coolies, but armed with regulation rifles and bayonets, appeared on the streets. One man, in officers' war uniform—free, that is, from all superfluous decoration, takes possession of a temple or a palace, and gigantic stocks of food and clothing arise, as it were, from the earth. Here is a mountain of red blankets, here is an avalanche of coolie loads of rice. Here come men from fifty miles away, bringing cattle. In Tho-san they are slaughtering chickens and in An-hop they are gathering pigs, while the advance guard of the Japanese fighting men is eighty miles away.

You enter a village, knowing that it is at least two days before the first soldiers, pushing on from Seoul, can reach there. At the entrance to the village you will probably find a newly erected notice board, with a large map, showing every house and road around, and with minute directions below for billeting. You go some miles off the main road to find one or two cavalry vedettes there, and a civilian bargaining with the Coreans about the purchase of their pigs and rice. And very likely an army of coolies is setting out in another direction for soldiers who are coming in by a side road.

The same foresight is shown in every detail. The rice is made up to the exact weight for a coolie to carry. These weights are further calculated so that so many of them go to a pony or an ox load. Picked natives are decorated with stripes of red, to show that they are now in the service of His Imperial Majesty's Transport Corps. At this time the Japanese do not haggle over the money. Coolies are paid wages scarce dreamed of by them before, and the price of pack ponies has gone sky high. I had to pay $144 for the hire of three pack ponies from Seoul to Ping-Yang.

It must be borne in mind, in justice to the Russians, that the Japanese have worked in this land before. Campaigning in Corea is no new thing to them. The armies marched through it in 1894 and spent a hard winter in northern Corea.

SUPPLIES.

Those in England who are doubtless expressing their amazement that the Japanese army is not moving quicker and in greater numbers would cease to wonder and would understand more if they knew the land. In this northern country the natives are so poor that little can be had from them. Stocks of fodder and of meat, ready to hand in most other lands, are practically unknown here. The fortunate Corean, by the hardest work, saves enough to keep his family until the next crop comes. In hard seasons he fails to do this. This year, for instance, he has taken to eating crows—and where they are not to be had he starves.

To move an army, again, you must have not only food, but burden-bearing animals—horses, ponies, cattle or the like. Corea, thanks to the epidemic, is denuded of most of its ponies, and the oxen are now wanted for food.

"It has been very hard work," the head of one of the Japanese transport stations confessed to me as we sat one afternoon talking the matter over. "Our first problem has been to get our supplies over from Japan. Every transport ship is wanted for the troops. There is scarcely anything to be had from the country itself. The people are so poor that they have not got it to sell to us."

At every step one sees the care taken for the comfort of the individual soldier. He has to have a hard time, but the military authorities see that what comfort he needs shall be there for him. Hours before a company, even on forced march, reaches a place, men have arrived ahead, have prepared the houses, lighted great fires in the streets, and have cooked food.

The essence of successful business, experts tell us, is organization. Japan has adopted that as the essence of successful war.

Fibroid Tumors Cured.

A distressing case of Fibroid Tumor, which baffled the skill of Boston doctors. Mrs. Hayes, of Boston, Mass., in the following letter tells how she was cured, after everything else failed, by Lydia E. Pinkham's Vegetable Compound.

Mrs. Hayes' First Letter Appealing to Mrs. Pinkham for Help:

"Dear Mrs. Pinkham:—I have been under Boston doctors' treatment for a long time without any relief. They tell me I have a fibroid tumor. I cannot sit down without great pain, and the soreness extends up my spine. I have bearing-down pains both back and front. My abdomen is swollen, and I have had flowing spells for three years. My appetite is not good. I cannot walk or be on my feet for any length of time.

"The symptoms of Fibroid Tumor given in your little book accurately describe my case, so I write to you for advice."—(Signed) Mrs. E. F. Hayes, 252 Dudley St., (Roxbury) Boston, Mass.

Note the result of Mrs. Pinkham's advice—although she advised Mrs. Hayes, of Boston, to take her medicine—which she knew would help her—her letter contained a mass of additional instructions as to treatment, all of which helped to bring about the happy result.

"Dear Mrs. Pinkham:—Sometime ago I wrote to you describing my symptoms and asked your advice. You replied, and I followed all your directions carefully, and to-day I am a well woman.

"The use of Lydia E. Pinkham's Vegetable Compound entirely expelled the tumor and strengthened my whole system. I can walk miles now.

"Lydia E. Pinkham's Vegetable Compound is worth five dollars a drop. I advise all women who are afflicted with tumors or female trouble of any kind to give it a faithful trial."—(Signed) Mrs. E. F. Hayes, 252 Dudley St., (Roxbury) Boston, Mass.

Mountains of gold could not purchase such testimony—or take the place of the health and happiness which Lydia E. Pinkham's Vegetable Compound brought to Mrs. Hayes.

Such testimony should be accepted by all women as convincing evidence that Lydia E. Pinkham's Vegetable Compound stands without a peer as a remedy for all the distressing ills of women; all ovarian troubles; tumors; inflammations; ulceration, falling and displacements of the womb; backache; irregular, suppressed or painful menstruation. Surely the volume and character of the testimonial letters we are daily printing in the newspapers can leave no room for doubt.

Mrs. Hayes at her above address will gladly answer any letters which sick women may write for fuller information about her illness. Her gratitude to Mrs. Pinkham and Lydia E. Pinkham's Vegetable Compound is so genuine and heartfelt that she thinks no trouble is too great for her to take in return for her health and happiness.

Truly is it said that it is Lydia E. Pinkham's Vegetable Compound that is curing so many women, and no other medicine; don't forget this when some druggist wants to sell you something else.

$5000 FORFEIT if we cannot forthwith produce the original letters and signatures of above testimonials, which will prove their absolute genuineness.
Lydia E. Pinkham Medicine Co., Lynn, Mass.

STONY LAKE CORUNDUM.

The Peterborough County Mine Still in Litigation—Thwarted by Speculators.

The corundum mine at the head of Stoney Lake, a valuable property, if developed, unfortunately got into the hands of dishonest speculators. It will be remembered that the Hon. J. R. Stratton and other Canadians, who were asked to become directors, declined, it having been sucked dry by the notorious Hooley.

The Toronto News says:—

"The Sapphire Corundum Company, with which Mr. Hooley's name has frequently been connected in litigation, came before Mr. Justice Bingham and a special jury in London recently.

"It was the suit of Mr. Frank O'Reilly, a Canadian, to recover three bills of exchange for £1,000 each from the acceptor, Mr. James A. Bradshaw, a Liverpool stockbroker. The defence, opened by Mr. Shearman, K.C., alleged that the bills had been obtained through the fraud of Mr. Kelly, one of the promoters of the Sapphire Corundum Company, and that the plaintiff was a mere dummy to cover Mr. Kelly. But while the depositions taken on commission in Canada were being read in support of the defence it was intimated that the parties had come to a settlement."

MONUMENTS
And all kinds of Cemetery work in superior workmanship, and at lowest prices
COUGHLIN BROS.
HUNTER ST., WEST

THE DAILY REVIEW

VOL LIII, NO. 21. PETERBOROUGH, ONT., CANADA, SATURDAY, AUGUST 6, 1904 TEN CENTS PER WEEK

LUMBER
and BUILDING MATERIAL of all kinds, Shingles, [illegible], Joists and Bill Stuff, Mouldings, Casings and Base, and all kind of Sash, Doors and Box Shooks.
ALF. McDONALD
Foot St. Charles Hill, Peterborough

PROBABILITIES.

Fresh to strong westerly to northwesterly winds, fair and a little cooler to-night. Sunday —Fresh north west winds, fair and comparatively cool.

HERE'S WHERE THE PROFITS GO FLYING!

FOR

FRIDAY and SATURDAY

"Golden Lion opportunities" for August are calculated to give the most cautious the buying fever. "It's Fair's way." No matter for what reason the summer things that are left behind must pay the penalty, even though they are the remaining representatives of things that found the readiest sale. Now you can get many things you still want at "buy quick' prices. Now you can roll and revel and riot in bargains.

You may be glad you didn't buy those stylish Waists when a dollar fifty was asked for them, (though they were well worth that price.) Now they are only a dollar.

Somebody ought to have the good of those pretty fabric Gloves before the season is over. Now you get for only 19c what were 25c, 35c and 40c a month ago. Winding up summer prices and items of interest like the following should take them off.

30 DOZEN LADIES' HIGH CLASS FABRIC GLOVES, embracing fine Lisles, Taffetas and Lace Gloves and Mitts, in white, black, grey and fawns, in plain wrists and 2 dome fasteners, formerly sold at 25c, 35c and 50c, special for Friday and Saturday, per pair **19c**

10 DOZEN BOY'S HEAVY RIBBED BLACK COTTON STOCKINGS, spliced knees, heels and toes, regular price 25c, 30c and 35c, sale price Friday and Sat. **20c**

LADIES' LACE LISLE BLACK COTTON STOCKINGS, regular value 35c and 40c the pair, special sale price for Friday and Saturday **25c**

LADIES' RIBBED BLACK COTTON SUMMER UNDERVESTS, with short sleeves and no sleeves, regular price 25c, special price for Friday and Saturday **15c**

LADIES' SHIRT WAISTS, of fine lawn and muslins, veritable bargains at $1.25 and $1 50, Friday and Saturday . . . **$1.00**

All our $2.00, $2.50 and $3.00 fine LAWN SHIRT WAISTS, have been grouped into one lot on the first table on centre of floor as you enter. All one price now. Your choice of any for **$1.50**

Robert Fair & Co.

Wanted

SALESLADY WANTED

ASSISTANT SALESLADY for Millinery department. Apply to Miss Armstrong, at ROBERT FAIR & CO. [illegible]

ARE YOU MAKING $2,150

A YEAR! It is being done with our goods [illegible] G. MARSHALL & CO., London, Ont.

HELP WANTED

STAFF OF DINING-ROOM GIRLS FOR National Hotel, Peterborough. Services to begin Thursday, 11th. Wages the highest paid. Hotel under new management. Apply to W. H. KNAPP, Prop. [illegible]

WANTED

FOR S.S. No. 17, Union, Otonabee, a Teacher, male or female, holding 2nd class certificate. State salary. Apply to
DAVID HUNTER,
Secretary-Treas.
[illegible] Peterborough P.O.

For Sale or to Rent.

FOR SALE

TWO 10-ACRE LOTS in North Monaghan, about one-half mile from Peterborough. Apply to JOHN O'BRIEN, 45 Lake street. [illegible]

T. HURLEY OFFERS

7 ACRES choice land, good buildings and orchard, overlooking electric works, $[illegible]. Subject to lease.

HUNDRED acre farm, five miles out, $[illegible]. For sale or lease.

7 ROOM dwelling, central to work, $1,200.
6 ROOMS, stable and large lot, near Auburn, [illegible].

5 ROOM Cottage and deep lot, central, $450.

STORE, two dwellings, stable and room to build more, $[illegible].

FACTORY site for sale or lease, between railways; all good value, on reasonable terms. Write T. Hurley, [illegible] Toronto, or O'Connell & Co., Agents, Peterborough.

General

ANDREW HAIG, M.A.M.D

LATE MEDICAL SUPERINTENDENT OF the Kingston General Hospital, and late Clinical Assistant to Special Hospitals, London, Eng.; Member of the British Laryngological, Rhinological and Otological Society. Diseases of the Eye, Ear, Nose and Throat only. Office and Residence, [illegible] King Street, near Grand Trunk Station. [illegible]

VEHICLES FOR SALE

Two Second-Hand Phaetons

And a number of Second-Hand Buggies for Sale at Reasonable Prices

... NEW BUGGIES ...

Rubber tired and otherwise. First-class in every respect. One runabout a capital vehicle. Horse-shoeing and repairing.

Ben Yelland
173 Murray st. Opp. Drill Shed

Nelson & Stapleton
Real Estate Agents
387 Water-st. Phone 325.

Property for sale, purchase or exchange.

Lever's Y-Z (Wise Head) Disinfectant Soap Powder is better than other soap powders, as it also acts as a disinfectant.

Comfort Glasses

Before embarking on your vacation tour call around and have your eyes examined. It will add greatly to your enjoyment if you have PERFECT SIGHT. You will be able to view the distant scenery clearly and also read the latest novel without straining your eyes. If your eyes are not perfect we will, if possible, make them so with our glasses.

SCHNEIDER'S
391 GEORGE-ST

...THE...

BEEHIVE

We have everything a lady wears.

CORSETS

We have made a great success of our Corset department. Success has stamped it with approval.

We have twenty-seven different styles, to suit every figure, in habit hip, short, medium and long lengths, tape girdles.

Made up in Jean, French Coutil, Silk, etc., at 50c, 65c, 75c, $1.00, $1.25, $1.50, $2.00, $2.50, and up to $4.50.

We are showing some beautiful styles in the new Waists.

PHONE 330.

A New County Map.

The Review has issued, for general distribution, a new edition of its well known map of the County of Peterborough. The map has been re-drawn and brought up to date and is the most accurate map existing of the county. It is of convenient size and yet legible and handy for reference. Copies may be had by calling at the Review Stationery Store, or will be sent by mail on receipt of 5 cents in stamps to cover postage.

JAPANESE MET WITH REPULSE

In a Fight at Anshanshan With Heavy Loss.

PT. ARTHUR'S FALL EXPECTED

Tokio Looks for It Any Day—Twenty Divisions of Japanese in Manchuria —4,000 Russians Killed.

Mukden, Aug. 6.—It is reported here that the Japanese attacked the Russian position at Anshanshan (midway between Haicheng and Liaoyang), on Aug. 3, and were repulsed with heavy loss. The Russian casualties are not known.

What the Japs Expect.

Berlin, Aug. 6.—The National Zeitung prints a telegram from Tokio stating that there are five Japanese divisions before Port Arthur, part of them within three and a half miles of the fortress and that there are altogether 20 Japanese divisions in Manchuria. The telegram says Tokio is expecting the fall of Port Arthur and the capitulation of Gen. Kuropatkin on the same day.

4,000 Russians Killed.

St. Petersburg, Aug. 6.—Detailed reports reaching the war office from Gen. Kuropatkin's generals shows that the Russian losses July 30, July 31 and Aug. 1 did not exceed 4,000. The Japanese are believed to have at least an equal number.

Russians Lost 2,000.

Tokio, Aug. 6.—It is now estimated that the Russians lost 2,000 men in the fighting at Simoucheng. The Japanese sanitary corps buried 700 bodies in the valley through which the Russians fought and retreated. The Japanese captured six guns, 570 shells, a quantity of stores and 23 prisoners. A detachment of the Russian medical corps captured by the Japanese was returned to the Russian lines. The Japanese casualties at Simoucheng amounted to 860 men, including eighty officers killed and 24 officers wounded.

Russians Retire From Haicheng.

Haicheng, Aug. 6.—The Russians have been obliged to retire from here, as the Japanese were working around them from the east, threatening to cut them off from Liaoyang. The fresh Japanese troops disembarked at the port of Newchwang are also advancing on the other flank. The main concentration of Russians is now about Liaoyang. The Japanese for a semicircle of about 50 miles around the Russian positions. As this despatch (yesterday) is filed the order for the troops to retire has been given.

Communications Cut.

St. Petersburg, Aug. 6.—The fact that Gen. Kuropatkin's recent despatches have not mentioned General Stakelberg or General Zaroubaieff leads to the supposition here that their forces to the southward may have had their communications cut by Gen. Nodzu's army.

Chinese Drilled By Jap Officers.

Paris, Aug. 6.—The Matin's correspondent at Newchwang draws attention to the activity of the Chinese troops in that vicinity. He says they are being constantly drilled by Japanese officers.

Prepare For Final Stand.

Che Foo, Aug. 6.—Thirty more refugees arrived yesterday on junks from Port Arthur, which place they left August 1. The departure of all civilians from Port Artuur is said to be owing to the exhaustive preparations for a final stand against the Japanese.

No Repetition.

St. Petersburg, Aug. 6.—The Associated Press can announce that there will be no repetition of the Knight Commander and Thea incidents. Russia has instructed naval commanders not to sink neutral merchantmen with contraband on board in the future except in cases of direct necessity, but in cases of emergency to send prizes into neutral ports.

LHASSA MUST BE ENTERED.

But Troops Will Not Enter Monasteries Unless Fired Upon.

Chaksam Ferry, Thibet, via Gyangtse, Thursday, Aug. 4.—(Delayed in transmission.)—The greater portion of the British expedition has successfully crossed the Brahmapootra. The villagers are inclined to be friendly, and there are no signs of an armed force to oppose the advance on Lhassa. Col. Younghusband, the British political agent, has had two interviews with the peace delegates, among whom is the Grand Chamberlain. The latter pleaded with Younghusband not to proceed, as the Dalai Lama might die of the shock to his religious feelings if the British entered the Holy City. Younghusband replied that the treaty must be signed at Lhassa, but he promised that the troops would not enter the monasteries unless fired on therefrom.

THE STORE THAT NEVER DISAPPOINTS

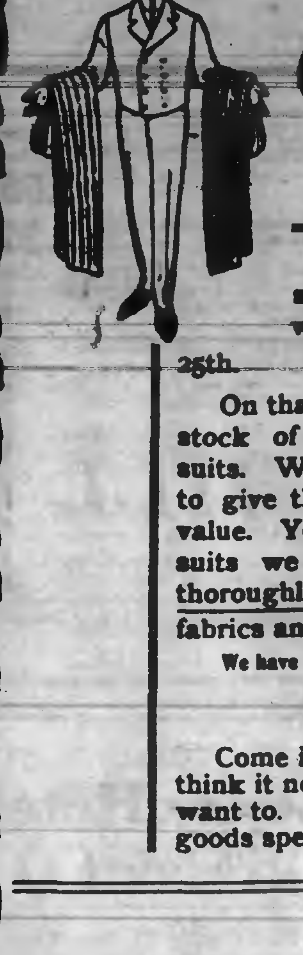

Our Clothing Sale

We have a considerable stock of well made suits that we must get rid of by Aug. 25th.

On that date we open a complete stock of hand-tailored semi-ready suits. We have always endeavored to give the people of Peterborough value. You will recognize that the suits we have on sale now are thoroughly well made of the very best fabrics and materials.

We have them marked—$15.00 for $12.25
$12.00 for $ 8.50
$10.00 for $ 7.25
$ 7.00 for $ 4.75

Come in and see these suits Don't think it necessary to buy if you don't want to. We believe in letting the goods speak for themselves.

Cressman

SULLIVAN'S ONSLAUGHT

Terrific Indictment on Sale of Patent Medicines.

"Men Are Being Duped and Women Made Drunkards By the Indiscriminate Sale of Proprietary Medicines," Said Senator Sullivan in the Senate—Motion For a Return Carried—Senate Grateful For the Speech.

Ottawa, Aug. 6.—That men are being duped and women made drunkards by the indiscriminate sale of proprietary medicines was the bold charge made in the Senate yesterday by Michael Sullivan, M.D., of Kingston. Many of these medicines, he declared, contained 40 per cent. and more of alcohol; while good Holland contained 25 per cent. and lager beer only from 3 to 5 per cent. These pernicious compounds were sold freely as vegetable compounds.

"It is a fearful thing," said Senator Sullivan, "to think of a Government granting the power to poison their own people."

He admitted that testimonials could be readily furnished, but he said he could go out into the street and for 25 cents get a poor fellow to give him a testimonial about any disease he liked to inflict on him and have a fresh disease every day.

Celery compound he said was made up largely of alcohol. These things were dangerous to the home. Peruna had no special signification. It was almost all whiskey. An excellent thing to go fishing with. If the advertisements were cut away the sale of these things would cease. He commended Sir William Mulock for his intention to keep advertisements of these things out of the mails. Many a woman had been made a drunkard and the home ruined by these things.

When he was a student he was warned against giving tinctures, which were merely alcoholic solutions of substances water would not dissolve. Brown's chloral contained morphia and would corrupt anybody.

Senator Sullivan made this terrific indictment on a motion for a statement showing the names of all liquid mixtures known as patent or proprietary medicines purporting to remove the most varied forms of disease occurring in the human body, showing the amount of money, if any, the importer, maker, mixer or vendor paid to the Government as special tax or license, showing likewise if the Government has any knowledge of the ingredients which are employed to make these compounds, and what proportion of water and alcohol is contained in them.

Hon. W. R. Scott said the Senate was grateful for Senator Sullivan's speech.

Senator Wilson expressed the hope that the Government would take the matter up.

The motion passed.

THE TOBACCO TRUST.

Resolution and Bill in Restraint Passed By the House—Sir William Mulock's New Labor Bill.

Ottawa, Aug. 6.—Yesterday morning Sir Wilfrid Laurier, replying to a question by Col. Sam Hughes, said that the request of the veterans of the Fenian Raid for a grant of land in the Northwest had received some consideration, but he was sorry to say he could not give an answer.

Mr. R. A. Pringle continued the debate upon the tobacco resolution, and protested against the measure. He argued that there was no monopoly in Canada, because the number of manufacturers had increased since the Empire Tobacco Company came on the scene. After speeches by Mr. Gus Porter and Dr. Leonard, the resolution was adopted, and the bill giving effect thereto was introduced and given its several readings and sent up to the Senate.

Says Bargain Is Bad.

Upon the second reading of the bill authorizing the purchase of the Canada Eastern Railway and to take possession of the Fredericton and St. Mary's Railway bridge, Hon. John Haggart contended that the bargain was a poor one. The road had practically been abandoned as useless, the gradients were heavy, the natural features of the country being such that in 136 miles the road had to overcome a rise and fall of 1,900 feet. He calculated that an immediate expenditure of $800,000 to purchase and $600,000 to put in good condition would be required, and an annual loss of $100,000 would be incurred in its operation. This expenditure was being incurred for a railway that had gross earnings of $116,000, and last year net earnings of $2,500.

Alien Labor Law.

Sir William Mulock's bill to amend the Alien Labor Act was given a peculiar reception in the House yesterday. It was opposed by some members on the ground that it was too restrictive, while others contended that it did not go far enough in the way of shutting out foreign labor. Early in the debate Sir William Mulock dropped clause 3, which provided that upon going before a judge and showing that necessary labor was not obtainable in Canada, the employer might bring in labor from foreign countries. The elimination of this clause restores the present law, which gives no such power to the employer.

Labor's chief exponents in the House found fault with the bill chiefly because it was directed solely against nations which have alien labor laws against Canada. This means, of course, that it is directed against citizens of the United States.

Sir William Mulock admitted that the law would be operative only against citizens of the United States.

Sir William Mulock seems determined to force the bill through the Commons, and it stands for a third reading.

Lever's Y-Z (Wise Head) Disinfectant Soap Powder is a boon to any home. It disinfects and cleans at the same time.

THE WHOLE WORLD KNOWS
Sun Life Assurance Co'y
OF CANADA

We want YOU to know
THE BEST POLICY IT HAS FOR YOU

A GIFT OF $1,000 A YEAR
would be an acceptable one to your wife or daughter, wouldn't it?
You can make such a gift without sinking much capital by means of the New Guaranteed Income Endowment Policy of the
SUN LIFE ASSURANCE CO., of Canada.
And at the same time you are creating an income for your maturer years. Income may be $100 or $10,000 a year according to the amount you wish to save.

W. H. HILL
MANAGER CENTRAL ONTARIO
150 Hunter-St. Peterborough, Ont.

North St., at Delaware Ave.

The Lenox Hotel
IN BUFFALO

High-Grade Modern Construction. Fire-proof throughout. European plan. Rates $1.50 per day and upward. Room reservations can be telegraphed at our expense

GEORGE DUCHSCHERER
PROPRIETOR

PLACE YOUR ORDER
FOR YOUR
PLUMBING, HEATING
—AND—
ELECTRIC WIRING

early in the season in order that we may complete your work before the rush of spring orders.

We have on hand at all times a full assortment of plumber's supplies and all work requiring immediate attention will receive same.

Estimates in anything in the above lines cheerfully given.

NEW LAMP

We have just received a shipment of the new Patent "Comminum" Lamp, which may be seen in our window, 42 George-st.

MacPherson & McGregor
Contractors in
Plumbing, Heating and Lighting

Coal and Wood

The Best, Well Screened, Bright Coal all sizes, delivered promptly. All Lehigh. You get satisfaction using our coal.

FIRSTCLASS DRY HARDWOOD
NOW IN STOCK

J. E. A. FITZGERALD
Cor. Brock and Aylmer St.
Telephone 111

Don't Allow

the chance passer by to occupy your telephone line any more than you would allow him to block the entrance to your store. When you do allow it others must be told "YOUR LINE'S BUSY"

Public telephone stations are for that class of business.

THE BELL TELEPHONE CO.
Limited.

Children's Aid Society

FOR THE CARE OF NEGLECTED AND ILL-TREATED CHILDREN

INCORPORATED by Act of Legislature, 1893. Information required. Informants names kept strictly private.

CHILDREN FOR ADOPTION
Office Hours: 11 to 12 a. m
OFFICE — DIVISION COURT BUILDING

GEO. COCHRANE
Agent and Agent's Secy

CANADIAN PACIFIC RAILWAY

EAST	ARRIVE	DEPART
Norwood, Havelock, Ottawa, Montreal	5.10 p. m.	11:25 a. m
Indian River, Norwood, Havelock	7.12 a. m.	7.25 p. m
Norwood Havelock, Kingston, Ottawa, Montreal, Portland, Boston	5.10 a. m.	10.35 a. m.
WEST		
Toronto, London, Detroit, Chicago	11:25 a. m.	5.10 a. m
Toronto and Intermediate	7.25 p. m.	7.12 a. m.
Toronto, London, Detroit, Chicago	12.30 a. m.	5.10 p. m
Toronto, North Bay, Port Arthur, Northwest	11.25 a. m.	5.10 p. m

GRAND TRUNK RAILWAY SYSTEM
RAILWAY TIME TABLE

	Arrive	Depart
Lindsay, Orillia, Midland, Gravenhurst, North Bay, Stouffville and Toronto	11.45 am 9.00 pm	6.?? pm 8.20 am
Port Hope, Toronto, London, Detroit, Chicago & West, Niagara Falls, Buffalo, Cobourg, Montreal and East	8.20 am 5.35 pm	11.45 am 2.05 pm
Toronto, Lindsay, Stouffv'le, Uxbridge and Markham	10.25 pm	7.20 am
Lindsay Local	8.15 am	9.00 pm
Hastings, Campbellford, Madoc, Belleville, Kingston, Montreal and East	8.10 am 5.40 pm	8.20 am 2.00 pm
Lakefield	10.10 am 3.05 pm 6.?? pm	8.20 am 12.15 pm 5.00 pm

THE CORPORATION OFFICERS

Geo. M. Roger, Esq., Mayor,
? R. Armstrong, Clerk.
[illegible] Brownscombe, Treasurer
[illegible] D. Hall, Town Solicitor.
[illegible] Dumble, K.C., Police Magistrate
[illegible] Chief of Police.
[illegible] Hay, C.E., Town Engineer
W. J. Green, Tax Collector.
Dr. [illegible], Medical Health Officer.
W. J. [illegible], Relief Officer.
Thos. Rutherford, Chief of the Fire Brigade.

TOWN COUNCIL

Geo. M. Roger, Esq., Mayor; Aldermen—Messrs. R. F. McWilliams, Henry Best, Frank Adams, Jas Butler, Wm Scott, Henry Rush, Wm Johnston, Robt Chisholm, Jas Edgecombe, Robt Hicks, E F Mason, M A Macrae

AGENTS OF THE REVIEW.

Moneys may be paid to and subscriptions left with the following gentlemen who have kindly consented to act as agents for The Review:—
[illegible]....Dr. J.M. Shaw, Victoria Drug Store
[illegible]......Walter W. Fowlds, News Agent
[illegible]............................D. M. Mack

The Daily Review.

SATURDAY, AUG. 6, 1904.

THE CANAL OBSTRUCTED

Either Dr. P. Palmer Burrows of Lindsay is totally ignorant of the Trent Waterway and of canals generally, when he should not write on the subject, or he has sent a very dishonest letter to the Lindsay Post.

There is little new in his attempts to prevent the utilisation of the Trent waterway and the substitution of a local cut to build up a dwindling town and harbour except his scurrilous abuse of those who support this long contemplated national work, and are not willing to see it sacrificed for private interests. According to him the Toronto Globe, the Toronto News, the Peterborough Review, the Trenton Courier and the Trenton Advocate are run by grafters, sharks and speculators as are the people of Peterborough. This is a vile slander. For the Review and for the people of Peterborough we can say that we have no interest in the route except to see this great national enterprise carried to a successful termination and not obstructed as it is at present for selfish and venal motives. We believe we may say the same for others who for seventy years have advocated the utilisation of the Trent waters, as the very name of the canal implies, no other route being mentioned till some schemers thought there might be money for them in diverting the nearly finished work in order to save a moribund little town. Dr. Burrows is much more open to the suspicion of being the mouthpiece of grafters and adventurers. He quotes as an authority Mr. J. A. Culverwell, who is now trying to sneak out of the bond that he would convey water power from Burleigh Falls to Lindsay by substituting the shares of a joint stock company, which is not listed and so we cannot tell their value. This adventurer is opposing the Trent Canal because he was foiled by the government in working a graft in regard to Trent River water-power, and he seems to be Dr. Burrows' instigator. It would be interesting to know whether by purchase, gift or for work done, Dr. Burrows has any of these shares.

We may briefly mention and refute a few of his points.

The cost to Port Hope is less, he says. It would be some millions more when damages for diverting water from the Trent and injuring the water power holders were paid. Besides what has the cost to Port Hope to do with it? Dr. Burrows, wanting to go to Ottawa, would not buy a ticket for Port Hope because it cost less.

He talks of 19 miles of rock on the Trent, as if it had to be excavated, instead of there being fine reaches of open water connected by a few locks. There is more than twice as much excavation on the Port Hope route, with the drawback of destructible banks. His only authority is an Imperial engineer, behind the times 70 years ago, who would open his eyes wide with astonishment if he could see modern scientific canalization as exemplified on the Trent canal.

The distance to Toronto and Hamilton would be less, he says. Well, the Trent canal was designed to go to Montreal, not to turn about to Toronto. The idea of taking this route from Lake Simcoe to Toronto would be lunacy compared to which Capreol's Folly were perfect sanity. It would, he argues, be a more direct route to Lake Ontario. One of the objects of the work is to avoid Lake Ontario, with its dangers for barges, and the Trent canal would connect through the Bay of Quinte with the St. Lawrence.

Then it would afford better communication with the United States side of the lake. Another thing it was proposed to avoid, the Trent Canal being designed to feed our St. Lawrence ports, not New York by the Erie canal from Oswego.

After sneering at the local "Snugug barges," which by the by might safely take the Trent route in tow, he says:

"The standard lake barge as required by the underwriters, is much larger, carrying say 25,000 bushels, and strong enough to withstand the rough weather. It is provided with spars and sails, so if it breaks loose it may find shelter, so that it is really of little importance if the lake run is eight, eighteen or twenty-two miles."

There he gives away his whole case. It was precisely to obviate the necessity of these great lake barges, expensive to build, costly to run, and locking up much capital while idle, that the Trent canal was designed and advocated. What are contemplated are such barges as will not be so costly as to necessitate heavy freight rates, will carry 800 tons or 25,000 bushels of wheat, can be towed several together at high speed through our fine lakes and river stretches with their indestructible banks, and can proceed safely down the St. Lawrence to the sea-going vessels. This design is not likely to be abandoned to please a few grafters or to serve selfish local interests.

The Brantford Courier says:

"Sir Richard Cartwright and Hon. Mr. Stratton both stand sadly in need of a fumigation with regard to their political ideas."

The Ministerial organs are giving Sir Frederick Borden fulsome praise for raising the militia establishment to a hundred thousand men. At the same time they are vilifying Lord Dundonald for recommending that these men should be armed instead of having one rifle among three men.

The Toronto Telegram says:

"Foreigners Wha Hae" is the finest national song ever written, and it must be a treat to hear Andrew Carnegie, LL.D., joining in the chorus:

"Foreigners, wha hae wi' Wallace bled,
Foreigners whom Bruce has aften led." Etc.

In Our Grandfather's Youth

Paralysis was almost unheard of in the youth of our grandparents and now nearly every newspaper contains a record of someone being stricken with this dreadful form of helplessness. Paralysis is in reality a starving of the nerves, and can always be prevented by the timely use of Dr. Chase's Nerve Food, a preparation which has no rival as a creator of nerve force.

POSITION FOR PTE. PERRY.

Will Be Offered a Place in the Vancouver Customs—Brilliant Reception at Montreal.

Ottawa, Aug. 6.—When Private Perry, the winner of the King's Prize, arrived at Montreal yesterday he received an interesting, and doubtless welcome, message. Mr. R. G. Macpherson, M.P. for Burrard, and a resident of Vancouver, sent yesterday morning a congratulatory telegram, in which he informed Private Perry: "I have a position for you in His Majesty's Customs at Vancouver, if agreeable to you." Mr. Macpherson has taken a deep interest in the triumph of the young Canadian, as is shown by the efforts he has made in his behalf.

Reception at Montreal.

Montreal, Aug. 6.—A more hearty and sincere welcome than that accorded Pte. Perry by the militiamen and citizens generally, when he arrived here yesterday, can scarcely be imagined. Those unacquainted with the situation might easily have been deceived into supposing that the King's Prizeman had landed among his own people.

"There he is," some one shouted as Perry was recognized when the Allan Liner was about fifty yards from the dock and immediately a rousing cheer went up from the hundreds of soldiers and civilians assembled on the wharf.

All of the commanding officers were present, and it was indeed a brilliant scene as Col. Gordon, D.O.C., accompanied by Lieut.-Col. Ibbotson, Lieut.-Col. Starke, and Lieut.-Col. Crooks, all ex-commandants of Bisley teams, with the other commanding officers of the city regiments, boarded the ship to welcome Perry to the tune of "See the conquering hero comes" from the band of the Second Regiment of Artillery.

In interviews, the hero of the hour was extremely modest in his remarks and manifested a disinclination to talk.

Only seven members of the Bisley team were on board the Bavarian, and all expressed their delight over Perry's victory.

As soon as Pte. Perry reached the wharf he was shouldered by four stalwart soldiers and carried through the shed to his carriage, which was rapidly driven to the Windsor. After dinner an informal reception was held, concluding yesterday's program.

LIBERALS LEFT HOUSE.

As a Protest Against Application of the Closure.

London, Aug. 6.—There was an extraordinary scene in the House of Commons yesterday afternoon during the discussion in committee stage of a bill designed to frustrate the devices of the Welsh County Council, who are endeavoring to refuse to carry out the Education Act.

Premier Balfour moved the closure, but on division the Opposition members raising a storm of uproarious protest, refused to record their votes, and the chairman of the committee named a number of members to the Speaker. After a heated discussion amid renewed uproar and cries of "Shame," almost the entire Opposition, led by Messrs. Asquith and Herbert Gladstone and Sir Charles Dilke, left the House as a protest against the closure.

The bill was then passed in the presence of full Ministerial benches, six members of the Opposition and a few Irish members.

Surprise the Doctors

Most doctors are astonished at the results obtained by Dr. Chase's Ointment as a cure for eczema, salt rheum and itching skin diseases which are often considered well nigh incurable. By word of mouth from friend to friend the exceptional merits of Dr. Chase's Ointment have gradually become known until it is now standard the world over and has a record of cures unparalleled in the history of medicine. [illegible]

THE TRENT WATERWAY

An Interesting Debate in the House of Commons.

Continued from Friday.

Mr. Gourlay.—I desire to say a word on this question. I think that a member from a province in which the canal is not situated will probably be in a better position to voice the sentiment of Canada than one directly interested in the work. I want to say here that it gives me the greatest possible pleasure to support the building of this waterway. Ever since I have entered this House I have endeavored to inculcate the principle that we should not view any public question from a narrow provincial standpoint. I have gone so far as to say that we should be the last to advocate expenditure in our own particular province. That should be left to people outside, because the members themselves should regard all the provinces as one country, and should be interested in the development of every other portion of Canada as they are in the little spot in which they happen to live. I am now in a position to justify the stand I have taken ever since entering the House. When I received the invitation to visit Peterborough, I made up my mind to go and see the opening of this great public work. I went, I may say, in fear and trembling, because I believe that if there is a stain on the escutcheon of the Conservative party, it is the Trent Canal. I concur absolutely in what my hon. friend from Halton (Mr. Henderson) and my hon. friend from Northumberland (Mr. Cochrane) have said, namely, that no work was ever more represented by gentlemen constituting Her Majesty's Opposition as a low political job than the building of the Trent canal.

I live in Nova Scotia. I was not familiar with the location of the Trent Valley Canal. I knew nothing about the possibilities of the waterways of that section. And so I, and others in Nova Scotia like me, had to take the word of members of Parliament. We, in Nova Scotia, had learned to respect members of Parliament. We had men to represent us like, for instance, Hon. Mr. Ross, who, though he differs from me politically, would be fair in this discussion of a public question. He is a strong Liberal, and, if he ever went wrong, it was when he was swayed by that unholy passion. But, we were accustomed to public men who would fairly represent the interests of the country, and we could not believe that any public man would prostitute his position in the House of Commons, to misrepresent a work that was calculated to be a benefit to his country. I went to Peterborough, the other day, with fear and trembling. When I received an invitation from the government, I thought, at last, the government was to show the country the extraordinary character of this work. I fancied they would say: We found this scheme, which was a piece of political debauchery, only half completed; we have done the best we could with it; we are in possession of the record, and we want to lay before you the jobbery of the Conservative party in connection with this work. So, as I say, I went there in fear and trembling. The Postmaster-General (Sir William Mulock) was there, and he was one of the happiest men I ever saw. He seemed to be presiding over the completion of the work that was entirely to his liking. I did not think it possible that one who had inveighed against the Trent Valley Canal could preside at the opening of that canal with such pleasure. Why, I recollect that we people in Nova Scotia were almost frightened out of our wits that the Conservative Government had done something wrong in carrying on this Trent Valley Canal work. We trusted the Conservative party and believed that, in the main, it was right. Still, we feared that, in connection with this matter, there must be something wrong. And the Liberal party in Nova Scotia used to tell us: Look at your corrupt government; look at this infamous ditch in which the public money of Canada was pretended to be spent; that money was not spent, except to be the means of corrupting and debauching the electorate. That was the opinion that hon. gentlemen opposite cultivated for eighteen years. And even members of the Conservative party almost half believed it. The hon. member for East Northumberland (Mr. Cochrane) amused me some time ago, by telling me that, when the Liberals opposed the Conservatives so earnestly, strongly charging them with corruption, even he almost felt like deserting the government, for it seemed impossible that men could bring themselves to carry on such stern opposition, unless they believed something of the charges they were making. Of course, he said he had lived long enough to know that they did not mean a word of what they said. But, such was the earnestness of their advocacy, that even he wavered in his support of Sir John Macdonald, on several occasions. And, if we in Nova Scotia ever wavered in that support, it was over the question of this Trent Valley Canal. So, you can imagine the feeling with which I went up to view this work. And you can imagine my feelings when I found it to be such a splendid work for the development of the country. I believe in the development of Canada in every part—not less in Ontario and British Columbia than in my own country. I got hold of the map—I love maps and study them always. And, as I studied the map, it was borne in upon my mind that, whether this canal was to carry through freight or not, did not matter, for it is a splendid internal waterway, and will develop an immense country. I devoted a night or two to the study of the map; and I assure you, Mr. Chairman, my esteem for the province of Ontario was not heightened. We, in Nova Scotia, are apt to believe that the people of Ontario are the narrowest people you can find. And, as I say, my esteem for them was not heightened by the study of this map. Why you should have had this canal developed eighty years ago. You have settled along the St. Lawrence and taken the little Peninsula of western Ontario, but you have left the rest of the country, up to James Bay, almost as bare as when Cartier came. And you deserve no credit for what has been done. If confederation had not come, you would have been as backward as you were thirty-seven years ago. But, the other provinces have joined you, and have helped to develop your province. I was amazed, when I looked at the map, to think that any man of integrity could have opposed the development of his province by this splendid waterway. Every man in Ontario should have joined to get that country developed thirty or forty years ago. But the great misfortune of Canada is that we talk, and dispute, and decades go by, and nothing is accomplished.

To be Continued.

Turn Time Backward. Be Young Again.

At last there is hope for the army of young, old and middle-aged men who either through early indiscretion, later excesses or [illegible] Dr. Goldberg, and he will send you his method of curing these diseases free of charge. The doctor has received fourteen diplomas, certificates and degrees from colleges and state boards of medical examiners, which should convince you as to his standing and abilities. His acceptance of a case for treatment is equivalent to a cure, as he never accepts an incurable one for treatment, and should you decide to further with him [illegible]

Pay When You Are Cured.

The doctor realizes that it is one thing to make claims and another thing to back them up, so he has made it a rule not to ask for money unless he cures you, and when you are cured he feels sure that you will willingly pay him a small fee. It would seem, therefore, that it is to the best interests of every man who suffers in this way to write the doctor at once and confidentially lay your case before him. He sends the method, as well as his booklet on the subject, containing the 14 diplomas and certificates, entirely free. Address him Dr. S. Goldberg, [illegible] Woodward Ave., Room 178, Detroit, Mich., and it will all immediately be sent you, free, in a plain, sealed package.

Medicines You Can Trust

There are no family medicines that have such a firm hold on the confidence of the people as those of Dr. A. W. Chase, the famous physician and receipt book author. The superior skill as a physician and the intelligence of character for which Dr. Chase is everywhere known stand as a guarantee for his medicines, on every box of which are found his portrait and signature.

Sister Burnt Him Out.

Brockville, Aug. 6.—Thursday evening about 6 o'clock a barn owned by Michael Ryan, a butcher, and situated about a mile west of this town, was discovered ablaze. Mr. Ryan had just finished stocking the barn with hay on Wednesday evening, and this was all burned. Suspicion was aroused, and a sister of the owner, who has not been here for some time, was arrested and has now confessed to firing it.

Hector Macdonald Memorial.

London, Aug. 6.—(C.A.P.)—Lord Strathcona has sent £10 to the Hector Macdonald memorial fund. A donation of £20 has been collected by the Royal Scots of Montreal. A deputation is now visiting various sites and is expected to report about the middle of August.

Died on Elevator.

Kingston, Aug. 6.—Isaac Kelly dropped dead in the locomotive works yesterday morning. He was 53 years of age, and a native-born Kingstonian. A widow, three sons and a daughter survive.

Dropped Dead.

Ottawa, Aug. 6.—Alexander Lumsden, ex-M.P.P., and one of the best-known Canadian lumbermen and Temiskaming pioneers, dropped dead in his home here at noon.

Succeeds Sir Percy.

London, Aug. 6.—(C.A.P.)—Colonial Secretary Duncan of Pretoria, has been appointed Sir Percy Girouard's successor.

A New County Map.

The Review has issued, for general distribution, a new edition of its well known map of the County of Peterborough. The map has been re-drawn and brought up to date and is the most accurate map existing of the county. It is of convenient size and yet legible and handy for reference. Copies may be had by calling at the Review Stationery Store, or will be sent by mail on receipt of 5 cents in stamps to cover postage.

The Old Fashioned Cult of Fine Needlework is Revived in Making Blouses and Dress Accessories.

In Woman's Realm Costume Materials

The Linen Suits Maintain Their Popularity and are Accepted as Suitable for Almost All Occasions.

FASHION NOTES.

The Curtain Veil Is on the Wane. Embroidery For Lingerie.

The curtain veil is on the wane, but when it is well arranged on the hat it is a becoming fashion and not one to be lightly given up. Besides, for motoring it is decidedly useful.

Embroidery is a distinct feature of all Paris lingerie. Of course this embroidery is handmade and not the coarse stuff bought by the yard.

Separate flower motifs outlined by insertions of valenciennes lace are the smart thing. Embroideries worked on pure linen or on fine lawn, though so delicate in appearance, have great wearing properties.

For evening wear a great deal of chiffon veils is being used, and this is trimmed handsomely with hand embroidered laces or chiffon applique.

There is a revival in favor of the umbrella petticoat fitting tightly around the hips and very full and ample at the feet. These petticoats are generally cut with one deep flounce, with a wide insertion heading it through, which ribbon can be run and tied in a wide bow on the left side. Under this flounce there are a couple of underflounces to give the necessary fullness.

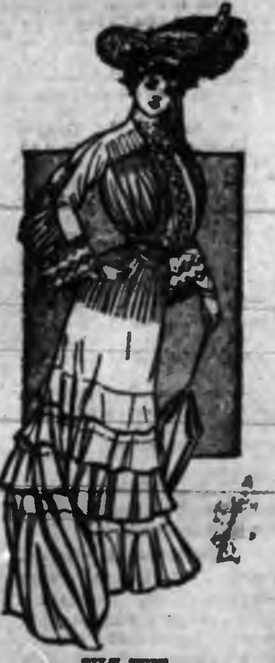

SILK SUIT.

With the skirt cut walking length there are some very pretty and useful petticoats made of pongee trimmed with linen colored lace.

The cut shows a silk suit. The bolero jacket is shirred, and the elaborate skirt is cut exceptionally full.

JUDIC CHOLLET.

COLORS AND TRIMMINGS.

Coral Shades In Vogue—The Wide Girdle Is Fashionable.

Not only has coral returned to favor as jewelry, but tiny buttons for dresses and buckles for hats are made of it. All the coral shades are also to the fore in ribbons and dress materials. A belt of gray suede seen recently was fastened with coral buttons and was worn with a shirt waist costume of coral and white foulard.

Long tassels, both of linen and of silk fringe, are about the smartest trimming for veiling or linen frocks. They are used at intervals. The space intervening is filled with curved appliques harmonizing in tint.

The wide girdle and the shirred bands are here to stay and form the most prominent features of summer dressmaking. In fact, no gown is fashionable with a narow girdle and a plain gored effect.

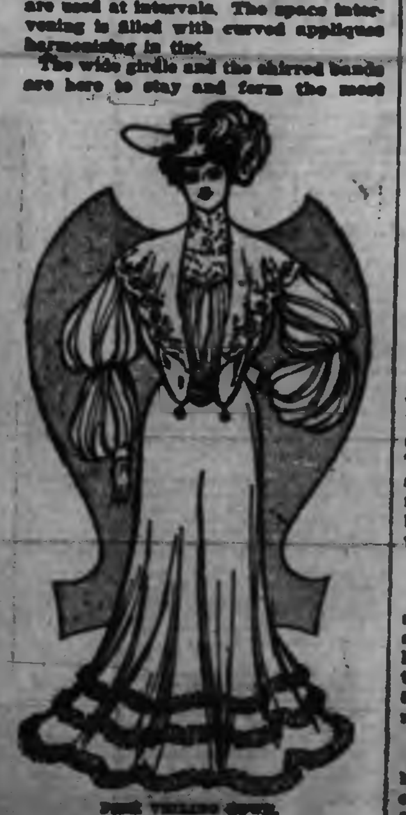

PINK VEILING GOWN.

The straight brim still continues to be the favorite for the everyday sailor hat. This is trimmed with a stiff band of tiny flowers having a bunch of foliage on one side or a row of ribbon.

Ecru linen gowns have replaced to a large extent those of pongee. They are made in an equally elaborate manner.

Shirrings and cordings are introduced wherever the figure can stand them. The general effect is full and elaborate even to the point of exaggeration.

The picture shows a pink veiling dress having a wide lace collar. The skirt is trimmed with ruchings of chiffon, and the hat is an especially chic Paris importation.

JUDIC CHOLLET.

Aloes.

The most valuable aloes come from the island of Sokotra, which lies just off the east African coast from Cape Guardaful. The drug itself is the bitter resinous juice of the leaves of the aloe plant that has been hardened in the sun. These leaves are of a fibrous, fleshy nature, and, in addition to the juice, the natives make this fiber into rope, many insisting that it makes a better rope than hemp.

MILLINERY NOTES.

Straight Brimmed Hats Are Returning to Favor—Net Blouses.

There is a tendency toward straight brims this season in millinery. These straight brims are seen especially in tiny sailor hats with exaggerated crowns. They are trimmed with wreaths of roses and smart bows.

The French sailor also comes in for its share of popularity. It is trimmed with roses, geraniums or other bright colored flowers.

Green is a very smart millinery tint, both in the vivid grass green shades and in the paler nile tints. A smart hat seen recently had a ruching of two shades of nile green ribbon going around the crown, and on the left side this was joined under a white owl's head.

The baby hat, which was so loudly heralded at the beginning of the season, has fallen into disfavor on account of its many imitations.

The black hat seems to have given way entirely to the hat of lighter tone, burnt straw especially. This, when trimmed with white lace or ostrich tips, is particularly becoming and goes with a great number of gowns.

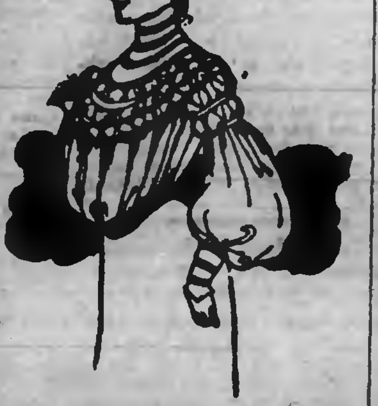

YELLOW NET WAIST.

Blouse coats are now being made to pouch both back and front, and the wide girdle prevents the outlines of the figure from being entirely concealed.

Braids of all sizes and description are used both on tailor made and on dressy gowns, and these are worked into attractive patterns and combined with lace figurings.

Net blouses are very fashionable. In the picture we have a shirred blouse of yellow net. It has the long shouldered effect and deep yoke which are so fashionable.

JUDIC CHOLLET.

Oiling the Wringer.

Do not fail to oil the wringer every time you wash. If oiled often there is less wear on the machinery, and less strength is expended by the operator. To clean the rollers rub them first with a cloth saturated with kerosene oil and follow with soap and water. Always loosen the rollers before putting the wringer away.

A Milk Suggestion.

When milk has been standing for some time it is well to pour it, without shaking, into another pitcher or bowl, leaving just a little in the bottom of the first receptacle, as it is this settling that contains disease germs injurious to mankind.

Turn a lamp flame down at least halfway before lifting the lamp from one place to another. If this rule were followed there would be fewer accidents.

THE DINNER TABLE.

Some Hints on How to Behave When Accidents Happen.

Accidents will happen. If one happens to spill something he is unfortunate, but a ready, earnest apology to the hostess is all that he can do to remedy the difficulty. A careful hostess will acknowledge the apology and immediately change the subject.

This story is told of a hostess at whose table a beautiful china cup was broken. "Never mind," she said pleasantly. "They break so easily. See!" And she crushed one in her hand.

Her method was rather too elaborate. It would have been quite as satisfactory to the offender and far more genteel had she said: "I hope you have received no injury. The cup doesn't matter in the least."

If a morsel of food drops from the fork to the tablecloth do not attempt to remove it. If a guest drops a fork or a spoon he should let it lie. The hostess will provide another.

If anything distasteful be taken into the mouth it may be removed on the corner of the napkin, when it can be folded away or placed quietly on the plate.

If a bit of food falls on the waistcoat of a guest he should remove as much of it as he can quietly with the corner of his napkin.

SUMMER STYLES.

New Shades of Yellow—Novel Blouse Waists For Hot Weather.

There is a new shade on the order of a deep apricot or a pale orange tone. It goes admirably with brown, pongee color and certain tints of blue.

The new white blouses are made of fine Persian lawn heavily trimmed with applique flowers in Irish lace work.

A charming hat of pale blue straw was adorned with two long feathers. They were brown and blue, arranged on either side of the hat, falling over the back, where they were fastened by a cluster of pale blue roses.

Velvet ribbons in different widths are being used to trim smart gowns of net.

Gray and ecru netgowns are thickly spangled with sequins of the same shade.

Very pretty novelty coats are made of black and white chantilly lace, and pongee also when trimmed with tinted embroidery is very smart for summer driving and evening coats.

The woman who can only afford one evening wrap will find the unlined loose coat of white cloth both pretty and economical, for it can be easily cleaned, especially if it be trimmed with a removable lace collar.

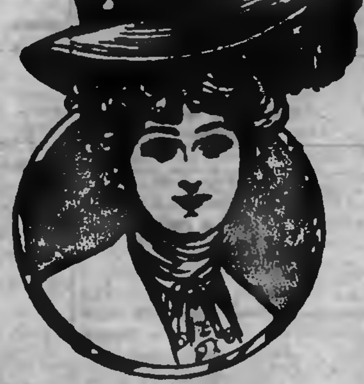

GREEN STRAW HAT.

The favorite length is the three-quarter, and the coats hang very full without any goring. They are often shirred about a round yoke.

Ecru batiste blouses embroidered in white or in a deeper tone of ecru are the latest and the smartest to go with pongee skirts.

Another pale blue hat was trimmed with a band of very small pink roses set closely together, while on the left side were small raised wings to match the straw.

Organdie is a favorite with dressmakers this summer and it comes in a variety of old world patterns which can be made up quaintly with the addition of ruchings or fichus. Combinations of mauve and white and green and white are particularly smart.

The picture shows a green straw hat trimmed with a shaded feather.

JUDIC CHOLLET.

Homeopathy is a theory of medicine promulgated by Dr. Samuel Hahnemann (1755-1843) of Leipsic in 1810. It asserts that any disease should be treated by medicines in minute doses that would produce in a healthy patient symptoms similar to those manifested by the disease requiring treatment. This is the principle of "like diseases are cured by like remedies" (Latin, similia similibus curantur) and is based on the theory that two similarly diseased conditions cannot subsist in the same organ at the same time.

SHADES AND FABRICS.

Printed Muslins For Summer—Colors For Blonds and Brunettes.

Printed muslins in the most delightful designs make pretty summer gowns over taffeta silk matching the flower design. They are trimmed with narrow laces or chiffon.

The blond girl should avoid blue unless her eyes are very deep and her eyebrows well marked. It makes her wishy washy. Pale yellow is very becoming to her; so also are brown, black and a certain shade of green. White is her best color. Turquoise blue looks particularly well on a dark haired woman, and so do the shades of old rose and deeper pink. The pale pinks belong to blonds. Deep mauves and purples are becoming to both blonds and brunettes, and this is true also of certain shades of scarlet.

The fashionable decolletage line is somewhat higher this season, for, although the corsage is cut lower, it is finished with a dainty tucker of mousseline de soie, chiffon or net.

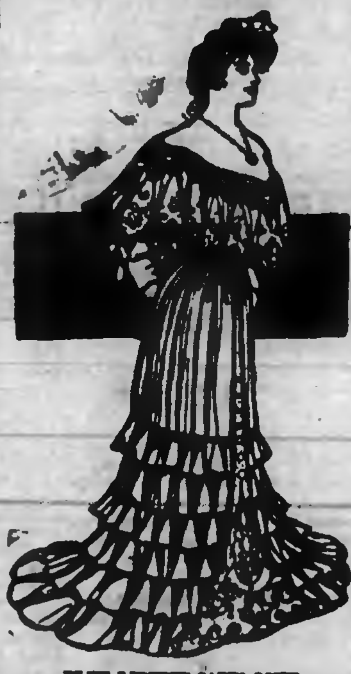

BLUE LIBERTY SATIN GOWN.

Challie is to be revived, so leaders of fashion say, and this is pretty for young girls when made up softly with a bit of good lace.

A good effect was produced by deep lace and ribbon ruches, arranged in a scroll design, on the skirt of a rich purple crepe de chine gown. The corsage had the long shoulder line, the full sleeves being shirred to the elbow and terminating in deep cuffs of lace.

The picture shows an evening gown of blue liberty satin trimmed with guipure lace.

JUDIC CHOLLET.

COTTON COSTUMES.

Spots and Lozenges of Contrasting Shades For Trimmings.

Spots and lozenge shaped disks are ultra smart used in the way of trimming. Spotted fabrics of every kind are also considered very chic. Some of the spotted cottons make admirable trimming bands, or large spots are worked in ingrain cotton on stitched bands or on fancy cotton braid.

Unlined blouse costumes made of fine gingham or linen have the skirts eased in at the waist line, clearing the ground all around and finished at the bottom with from three to five large tucks. The waists are bloused both back and front and are worn with a lace or tulle bow under the chin and pretty frills in the sleeves.

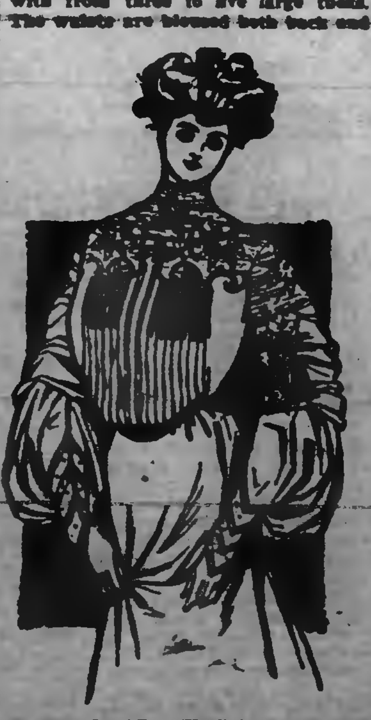

WHITE LINEN WAIST.

Some of the best summer hats are of very fine dead white or black leghorn. The newest show the high crown trimmed with bands of colored ribbon and a single huge rose with its foliage.

Scarlet linen makes an admirable tailor made or shirt waist suit, especially when relieved with crimson and white embroideries. A rich deep cream is a favorite in linens of the coarser weaves. This is very smart trimmed in royal blue or grass green.

Walking suits are tucked in clusters and the skirts are allowed to flare from the knees down.

The illustration shows a white linen waist trimmed with embroidery and honiton lace.

JUDIC CHOLLET.

Cause and Effect.

Mrs. A.—You say brandy is a good remedy for colic, but I don't agree with you. Mrs. B.—What do you know about it? Mrs. A.—A great deal. Before I had brandy in the house my husband never had colic more than once or twice a year, but as soon as I kept a supply he had colic almost every day.

A Different Thing.

"I didn't suppose that Cupid could move a stony hearted man like Jones."

"Cupid has nothing to do with it. Cupidity is what moved him."

HAWKES'

Cut Glass

The finest cut glas goods in the world. The 'Clover Leaf" Hawkes trade mark is the guarantee that each piece is genuine. We have a new and fine assortment in many designs. These goods are superb as wedding presents. Nothing finer and more appropriate

Sanderson

Sole Agent

LAWN SWINGS

—AND—

VERANDAH CHAIRS

We have just received a shipment of the most up-to-date Lawn Swings. They are nicely finished and have adjustable backs which make them very comfortable. They come in two sizes, for two or four persons. Price $8 and $10 each. Call and see them.

In order to reduce our stock we will sell all Verandah Chairs, of which we have a fine variety, at strictly COST PRICE. If you want a chair you will do well to see them.

J. J. TURNER & SONS

Corner of Geor • King and Water-St.

RAPHIA

For Hats and Baskets

All Colors

On sale at Review Office

Let Nature Cure You of Biliousness.

"Fruit-a-tives" cure Liver troubles just as nature intended them to be cured—with fruit. "Fruit-a-tives" are the tonic, laxative, curative principles of fruit—rendered many times more effective by the secret process of combining them—and compressed into tablets. When you take "Fruit-a-tives," you get all the medicinal properties of fruit in their most effective form.

Fruit-a-tives

or Fruit Liver Tablets

Absolutely free from vegetable and mineral poisons—act as gently and naturally as pure fruit juices—and may be used daily without fear of ill-effects. For chronic Constipation, Torpid Liver, Stomach Troubles and all affections of the Kidneys and Skin—"Fruit-a-tives" are the ideal tonic laxative and corrective. At all druggists. 50 cents a box.

FRUITATIVES, Limited, OTTAWA.

Read Our Big Bargain Offers

Toronto Store,
262-264
QUEEN-ST. W.,
Toronto.
Phone 3028.

10 Rolls grounded Wall Papers free, if 12 yards Border, at 1c yard is purchased.	10 Dinner Sets, 97 pieces, colors blue, brown and green. For set $4.49.	Glass Water Jugs. 20 Glass Water Jugs, regular 25c, for 15c.

Peterboro Store
379
GEORGE ST.
Phone 306.

We would first direct your attention to our north window where you will see 25c gold embossed Wall Papers for ten cents a roll, Border half Price, and the south window for $5.00 and $6.00 Chamber Sets at three dollars and forty-nine cents.

Routley's

FREE GIFT OFFER

12 Tea Spoons will be given free to any one purchasing $2.00 worth of Goods, accompanied by this coupon, (if during this sale.)

Routley's

30 Tea Sets, white and gold, 56 pieces, 12 tea cups and saucers, 12 tea plates, 12 fruit saucers, 2 cake plates, 1 sugar bowl, 1 teapot, 1 cream 1 bowl, regular $6.00 for $2.95.

15 Semi-porcelain and China Dinner Sets, 98 pieces, crown darby and flow blue, gilt lines and edges, regular $25.00, for $12.25.

It would be a great satisfaction to yourself if you would take the trouble to look elsewhere before you come to us, and compare the lines we offer. Cut the free gift offer out and get the spoons as well as get goods that you cannot get elsewhere at so low a price as this store offers. Bring it along, as we know our efforts are appreciated at

Routley's

TORONTO. PETERBOROUGH.

BREEZY
Outing "Togs"

CHARMING, COOL, NOBBY SUITS, WITHOUT AN OUNCE OF SURPLUS CLOTH IN THEM. GOOD DRESSING FOR SUMMER AND VACATION DAYS. YOU CAN GET JUST WHAT YOU WANT AT THE LEAST OUTLAY DURING

LeBrun & Co's
July Reduction Sale

MENS' AND YOUNG MENS' OUTING TROUSERS
MENS' AND YOUNG MENS' FINE WHITE VESTS
MENS' AND YOUNG MENS' NEGLIGEE SHIRTS
From 20 Cents to $1.00 each
A CHARMING ARRAY OF EVERY FANCY IN SHIRTDOM
MENS' AND YOUNG MENS' SUMMER UNDERWEAR
MENS' AND YOUNG MENS' SUMMER NECKWEAR

"Clearing-up Sale" Boys' 2-piece Suits

BOYS' WASH SUITS, RUSSIAN BLOUSES, SERGE SUITS, NORFOLK SUITS etc. 200 PAIRS BOYS' ODD SOLID WEARING PANTS TO BE CLEARED AT 50, 65 and 75 cents.

H. LeBrun & Co
Two Entrances—George and Hunter Sts.

THE KNITTING WORKS
Hosiery and Underwear.

CHILDREN'S
WOOL
NOTIONS

This store is noted for having a most complete stock of these goods.

WOOL BOOTS, BOOTEES and COATS, and all shades in FANCY WOOLS, just arrived.

TELEPHONE 330

Plumbing

Sanitary Plumbing, Steam and Hot Water Heating. Well done, as it should be.

FRED T. BUTTERS,
138 Hunter-st. Phone 2--.

The Daily Review.

SATURDAY, AUG. 6, 1904.

THE CITY AND SUBURBS

Painters, Paper Hangers, Decorators.

There will be a meeting of the local union of painters, paper hangers and decorators, of Peterborough, held on Monday night at 8 o'clock, in the Orange hall, Simcoe-st. All members are expected to attend.

Grand Trunk's New Service

Is daily becoming more popular. Trains right on time. Leave Peterborough 7.20 a.m., arrive Toronto 10.10 a.m. Returning leave Toronto 7.20 p.m., arrive Peterborough 10.10 p.m. (Parlor car.)

For Alexandria Bay (1000 Islands) leave Peterborough 8.30 a.m., via Belleville and Gananoque.

All the Tourists resorts are reached via Grand Trunk, and City Agent W. Bunton will give all information illustrated literature, etc. He can also tell you, as he has been there, about the great $50,000,000 World's Fair, St. Louis, and the best way to go.

Creme de Menthe Sundae
Maraschino Cherry Sundae.
On sale only at HOOPER'S

DR. D. J. BAGSHAW

(Successor to Dr. Kelli)

GRADUATE OF CHICAGO COLLEGE OF Dental Surgery; also of Royal College of Dental Surgery, Toronto. Office—Corner of Hunter and George sts., over MacDonald's drug store. Phone No. 73, or after hours phone No. 130. dlyr48

IN THE LADIES' OUTFITTING STORE
ODD LOTS
At Clearing Prices for Friday and Saturday

Always something of exceptional attractiveness at this store, because we want to make the LADIES' STORE the most popular shopping place in town. We've got for you on Friday and Saturday some underpriced odd lines.

1 LOT OF SILK AND WASH COLLARS
The balance of many lines, all beautiful goods, sold at 50c and 50c. All one price now 25c

1 LOT OF FANCY BELTS
In Black and White, with a beautiful assortment of Buckles, the balance of several lines sold at 75c and 85c. All one price for Friday and Saturday 50c

10 DOZEN LADIES' BLACK HOSE
(Hermsdorf Dye) regular selling price 25c. Special clearing price Friday and Saturday, per pair 15c

15 ONLY WHITE MUSLIN WAISTS
These are slightly mussed from handling, having been used as samples. Regular price $1, $1.25 and $1.50. Friday and Saturday for 69c

WASH SUITS AND SKIRTS
We have several odd lines in Suits and Skirts which we are clearing at greatly reduced prices.

Mothers should see our children's STORK PANTS, a long felt want supplied at last.

Harry Adams
308 GEORGE STREET.

Personal.

Miss Dollie Hopkins of Toronto is visiting at her home here.

Miss Jennie Melrose of Guelph is the guest of Mrs. Wm. Cox, Smith st.

Miss Madge Mahoney of Barrie is the guest of Miss Beatrice Dutton.

Mr. Bert Cunliff and Mr. W. A. Smith went up to Stony Lake to-day.

Mr. Goselin of Port Hope was one of the many visitors in town to-day.

Mr. and Mrs. George Manning, of town, were visiting in Lakefield this week.

Mr. McDonald of Rochester is visiting his cousin, Mr. Ed McDonald.

Miss Maud Elliott left for Toronto this afternoon on an extended visit.

Mr. Ed Trollope of Grand Rapids, Mich., is spending his vacation at his home here.

Miss Hazel Greenaway of Port Hope is the guest of Mrs. Robert Pearson, Charlotte st.

Miss Mabel Routley has returned from a visit with friends in Toronto and Hamilton.

Rev. Jonathan Rastow left to-day for Renfrew, where he will preach to-morrow.

Mr. F. D. McKay, manager of the Machine Telephone Company, is in town to-day.

Miss Edna Eastland, of St. Luke's Hospital N.Y. is visiting at her home, 331 Stewart-st.

Miss Alma Webber of Montreal is visiting her sister, Mrs. Whitecraft, Charlotte street.

Miss Mamie Tanguey of Lindsay is visiting her aunts, the Misses McCarthy, Simcoe street.

Miss Pearl Fitzgerald, of town, is the guest of Miss Ida Robson, at "Ione Lodge," Lakefield.

Mr. F. W. Knowles of Toronto, formerly of town, is renewing old acquaintances here to-day.

Miss Bonnie Sedgewick of Toronto, is the guest of Miss Maggie McNichol, Rubidge st.

Mr. and Mrs. George Leach of Dauphin, Man., are renewing old acquaintances in town to-day.

Mr. G. R. Browning of R. Fair & Co's staff, leaves this evening on a trip to Chicago, Peoria and St. Louis.

Mrs. M. Costello and children, who have been visiting friends at Burnley for the past month, have returned home.

Mrs (Dr.) McClelland left during the week to spend a few weeks at Clifton Springs Sanitorium, New York.

Mrs. G. E. Gilbert and daughters, London street, are spending a couple of weeks with her mother at Belleville.

Mr. Robert Shaw, of Pittsburg, Pa., will sing at St. John's to-morrow morning, and at St. Paul's in the evening.

Miss Ruby Dean, of Garden Hill, who has been the guest of Miss Pearl Hill, 309 Reid-st., returned home today.

Miss Jessie Vair and Mrs. Vair, who have been visiting Mrs. W. Anderson, Water street, returned to their home in Galt to-day.

Mrs. Jas. Leach and Miss Minnie Leach, of Baldwin City, Kansas, are the guests of Mr. and Mrs. W. A. Bell, 309 Reid-st.

The Rev. R. B. Beavis, of Dell Rapids, South Dakota, will preach in the Charlotte-st. church during Rev. Mr. Jolliffe's vacation.

Miss Margaret English, who has been spending her vacation with her mother, Mrs. English, Water street, returned to Detroit yesterday.

Mr. John E. Belcher, of town, has returned from Fenelon Falls, where he is superintending the erection of a power house for the corporation.

Mr. and Mrs. Shellman of Kalamazoo, Mich., are visiting Mr. and Mrs. Nelson Sage. Mrs. Shellman was Miss Jessie Sage, a sister of Mr. Nelson Sage.

Miss Lillie Barber of Uxbridge, who has been spending her holidays with friends in town, left for home to-day, accompanied by her friend, Miss Hazel Stonger.

Sergeant Hank Paynter, of the Second Field Battery, Ottawa, has remained over for a few weeks' visit with his cousins, Messr. Samuel and William Kemp.

Mrs. George Payne and little daughter have returned from Deseronto, where they have been the guest of Mrs. Payne's brother, Mr. Joseph Thompson.

Mr. A. W. Cressman arrived home this evening after a six weeks' tour in Great Britain and Europe, visiting the different markets to secure goods for the fall trade.

The following Millbrook party is camped at Highland Park on the Otonabee:—Messrs. J. W. Walsh, H. McCartney, G. E. Burnham, J. Steele, W. Archer, J. W. Pickup, Fred Pendry, Alfred H. Walsh, and E. Wilmot, of Port Hope.

The Toronto News of last evening has a very good picture of Rev. E. A. Langfeldt, who is mentioned as a probable successor to Rev. Carey Ward, of St. Peter's church, that city. No official announcement has yet been made with regard to the matter.

Mr. F. S. Spence, of Toronto, has stated that at least twenty municipalities in Ontario are now discussing local option, and that at the next municipal elections a large number of townships, villages and towns in the Province will vote on local option by-laws.

Miss Ida Shera who was injured in the elevator accident at R. Hall & Sons' store some weeks ago, is so far recovered as to be removed from the Nicholl's Hospital to her home on Water street. Miss Shera's many friends will be glad to hear of her improved condition and will wish her a speedy recovery.

PATENT MEDICINE TRUST

A FIGHT BETWEEN JOBBERS AND THE RETAILERS.

A Syndicate with 250 Members—The People Stand to Suffer Most.

A well known Canadian druggist who has exceptional facilities for knowing, says the Toronto News, has given further interesting information on the subject of the alleged patent medicine "trust."

"In the first place," he said, "it is absurd to say that the wholesale druggists are simply trying to stop price-cutting in patents. As a matter of fact there are not more than 10 per cent. of the retailers in Ontario who do any price-cutting. This conspiracy goes deeper. It is really a fight between the jobbers and the retailers 'syndicate.'"

"Two years ago," he replied, in explaining the retailers' syndicate, "certain retailers found they were up against the big dealers. The small dealers were paying $8 a dozen to the jobber for goods which they retailed at a dollar a bottle. The big dealers bought direct from the manufacturers and retailed the goods to the public at cut prices. Five men joined this baby syndicate, two of them being John Hargreaves and J. Curry, of this city. Hargreaves took control. He contracted to sell goods to the members of the syndicate at a 3 per cent. advance in cash, as he was able to buy in large lots. There are now 250 members in this syndicate, and the syndicate is cutting in on the jobber. Now the jobbers are fighting the syndicate, and thats' the whole matter in a nutshell."

"The people stand to suffer most by the combine. After the people, the manufacturers. The retailer, who signs the agreement not to cut prices, will make his own substitutes and sell them for 'just as good.' The manufacturers can't stop this. The jobbers stand to gain if they can bulldoze the retailers on the one hand, and the manufacturers on the other."

"What will be the outcome if the combine goes through?"

"Wealthy retailers will fight the jobbers. They have good grounds and will win. For instance, if X, a druggist, breaks an agreement not to cut prices, the manufacturers of the 'patents' he cuts on are notified to refuse him goods. This is an interference with internal free trade and is illegal. The wealthy retailers will fight on this point."

"But suppose no contracts are broken, can retailers who refuse to join the combine get goods from the manufacturers?"

"Not under the terms of the compact. Decidedly no. But what they can and probably will do is either separately or by combination go into the jobbing business themselves in opposition to the trust jobbers. They can get goods, and the manufacturers can not be sued for supplying them. There are 200 druggists in Ontario ready to join the 250 members of the retailers syndicate. Four hundred and fifty druggists will make a good field for independent jobbers. There is an impression among the retailers that the jobbers have millions behind them. That is not so. Once get the retailers' syndicate on its feet and it will fight the combine."

A MONSTER LUNGE

One Measuring Fifty Inches Caught in Stoney Lake.

On Thursday last, July 28th, Mrs. Mary E. Skene of Brooklyn, N.Y., and Miss Nettie F. Somes of North Attleboro, Mass. went out for a troll from "Boscobel" the American camp in Boschink narrows. When nearly half a mile from camp Miss Somes who was holding the line, hooked onto what she thought was a rock or log, but in a moment she found it was very much alive and then commenced a desperate struggle. As Miss Somes weighs but 90 pounds there was some doubt for a time whether she would go overboard or Mr. Fish come her way. They however concluded after a time that they had a whopper and as they could neither take it in the boat nor kill it decided to tow it home. As they came within hailing distance of camp Capt. Chas. Gepp went to their assistance and took in what proved to be the largest maskinonge that has been caught in Stony Lake for over twenty years. In the presence of Mr. Frederick Adison of Toronto, Dr. Race of Brooklyn, N. Y., Mr. Harry Hopkins of Massachusetts and others the monster was measured and weighed. Its length was fifty inches and twenty-one inches around the body, and it weighed thirty-one pounds. Of course the ladies feel quite elated, having every reason to do so, and we are of the opinion that it will be a long time, if ever, that a larger fish will be caught in Stony Lake.

ODDFELLOWS' EXCURSION

Rochester, the Flower City, is one of the most magnificent in Uncle Sam's domains. Otonabee Lodge of Oddfellows will run a trip there on Civic Holiday, Aug. 12. This is always a very fine trip. It is good for 3 days and the tickets are only $1.50. By paying single railway fare from Port Hope on returning, excursionists may remain over Sunday.

BURLEIGH POWER MORTGAGE

Mr. J. A. Culverwell Would Repudiate his Bond—Stock Offered Instead.

The following letter on a matter in which Peterborough has an interest appears in the Lindsay Post:

To the Editor of The Post.

Sir,—As is well known, Mr. J. A. Culverwell has been here several times in the last few days, for the purpose of getting relief from a certain mortgage given to the town several years since. I do not blame Mr. Culverwell for getting all that he can, and I feel sure that there is not a person here who wishes to hurt him in any way, but as far as we are concerned it should be a case of Lindsay first and "what we have we'll hold." There is a very strong suspicion among the citizens that the Burleigh power is being manipulated for the benefit of some other place or places, and that unless the town gets a proper guarantee that the power will be brought here the mortgage should not be handed over.

I am told that Mr. Culverwell has given three reasons why the mortgage should be given up to him.

First—"Mortgage not valid." Our solicitor says that it is alright and that should settle the question as far as the town is concerned.

Second—"Town has sustained no loss." Let any business man give his unbiased opinion and he will tell you that Lindsay has been handicapped by not having a sufficient supply of power, such as other towns in our vicinity have been and are receiving to-day.

Third—"Would have to pay it himself." If not given up, he (Mr. Culverwell) would have to pay the amount out of his own pocket. This last reason of his, to my mind, lets the cat out of the bag, for should he come here there is no penalty—the penalty is for not coming.

Mr. Culverwell has also made a proposition: That the corporation hand over the mortgage for a similar amount of stock in some company. This is a peculiar proposal, for should he bring the Burleigh power here, and if time for doing so has not expired, then the thing has been done for which the mortgage was given and we would have to go to the expense and trouble of transferring the stock back to the company. On the other hand, if the power goes to some other place our stock can be frozen out very easily, and even if not, would we not feel and look silly holding stock in and helping to develop another town at the expense of our own.

Should negotiations be entered into the thing to be considered is the present value of the mortgage. As I understand it, it was given not for so much money, but as a guarantee that a certain thing would be done, failing which the town would have an ownership in the property. By that contract we cannot force Mr. Culverwell to hand over the amount of money named in mortgage nor can we force him to bring the power here. Our claim, therefore, is against the property, and is worth whatever the property has increased in value. Keep both hands on the mortgage.—Yours truly,

R. M. BEAL.

Lindsay, August 5th.

VERY PAINFULL ACCIDENT

Happened to Will Belleghem this Morning.

Will Belleghem, son of Mr. John Belleghem, met with a painful accident this morning. He was working with large shears used for cutting metal, and in some manner his right hand was caught, so that a piece was cut from the two middle fingers. The ambulance was called and he was removed to the Nicholls Hospital.

Wear Trade Mark D Suspenders Guaranteed. Sold everywhere.

TWO YOUNG MEN LEAVING

MR. HERMAN GRAY AND MR. WES. THORNTON.

One goes to Orillia and the Other to Toronto—They Were Members of the B. A. C.

Last evening at a little dinner at McCallum's members of the B. A. C. said farewell to two of their members who are leaving town. These are Mr. Herman Gray, who goes to Orillia to take a position as assistant district superintendent of the Metropolitan Life Insurance Company, and Mr. Wesley Thurston, who has been employed for some time in Mr. Robert Neill's, but who is leaving to take a position in the Barrack store, Toronto. On former occasions the members of the B.A.C. have betrayed a strong partiality for frogs' legs, and it was an appetible collation with these as the principal collation, which Mr. McCallum provided, and it was all declared very good. There were present at the dinner Messrs. M. J. Hutchinson, president, Mr. W. Warne, vice-president, Herman Gray, Wes Thurston, Stan Warne, Ross Dobbin, L. A. Turner, W. P. Hetherington, R. N. Jolliffe and A. S. Moore. The healths of the guests of the evening were the only ones proposed and these were heartily honored. Mr. Thurston and Mr. Gray in replying expressed their regret at leaving Peterborough and everything that was near and dear to them here, for the time being, but assured the company that they would always cherish fond recollections of the old town, and the A.F.F. and B.A.C. and that they hope never to become indifferent to those influences which would frequently beckon them to spend a while here.

The company was unanimous in expressing regret at the departure of these two young men. Mr. Gray's new positions means a promotion and is one of some responsibility. That he was selected speaks well for his ability, and for that business capacity which has been so marked in his career with the local agency of the Metropolitan Life. The change which Mr. Thurston has made also means a step in advance, and the many friends he made while here will wish him every success in his new position. Peterborough has certainly two worthy representatives in these young men.

Mr. Thurston left for Toronto this morning. Mr. Gray leaves on Monday morning for Orillia.

TO-DAY'S MARKET

Not Very Large but Prices Cheap—Lots of Berries.

The market this morning was not as large as usual, but prices were tending downwards. Chickens could be secured from 45c to 60c per pr., eggs 15c per doz., butter 20c per lb., potatoes, 75c per bush., cabbages 10c a head, and huckleberries in abundance at 10 cents per quart. Raspberries sold at $1.00 a pail.

A Lindsay Man Dies.

Mr. Thos. Walters of Lindsay died last night at the Ross Memorial Hospital in that town. He had been suffering for some time from a complication of diseases, to which he finally succumbed. He was one of the oldest residents of the town and had been mayor for several terms and as Reeve represented the town in the Victoria County Council. For years he held the responsible position of superintendent of Public Works under the Ontario government, having those matters connected with the department in Central Ontario under his charge.

—A recent arrival from St. Louis states that the weather is terribly warm there, and that one needs no furs. The Philipinos, who appear unencumbered with clothing, are the happiest epople there.

The Services In The Churches On Sunday

St. John's (Anglican) Church.—Rev. J. C. Davidson, Rector of Peterborough. 10th Sunday after Trinity. 8.30 a.m. Holy Communion. 11 a.m. Holy Communion and sermon. 7 p.m. Evensong and sermon. Seats free in evening and [illegible] provided at all services. A cordial invitation extended to all.

St. Luke the Evangelist (Anglican), East Side—Rev. E. A. Langfeldt, M.A., Rector. 10th Sunday after Trinity. 10 a.m. Sunday School 11 a.m. Morning Prayer and Holy Communion. 7 p.m. Evensong and Sermon. Sidesmen, morning, Messrs. Hugh Tighe and Sam Whitaker; evening, Messrs. H. T. Adams and Walter Ball.

All Saints' Church (Anglican,) corner Rubidge and Sherbrooke-sts.—Rev. W. Major, Rector. 10th Sunday after Trinity. 11 a.m. Morning Prayer and Sermon. 3 p.m. Sunday school and Bible class. 7 p.m. Evensong and sermon. All seats free.

St. Peter's Cathedral—Masses on Sunday at 8, 9.15 and 10.30 a.m. Vespers and sermon at 7 p.m.

George-st. Methodist Church.—Rev. W. J. Crothers, M.A., D.D., pastor. Services at 11 a.m. and 7 p.m. Sunday school and Bible class at 2.30 p.m. Epworth League Monday evening at 8 p.m. Prayer meeting Wednesday evening 8. Good music, courteous ushers. Strangers welcome.

Charlotte-st. Methodist Church—Rev. W. J. Jolliffe, B.C.L., pastor. Services at 11 a.m. and 7 p.m., by the pastor. Sunday School and Bible class 3 p.m. Epworth League on Monday evenings. Prayer meeting on Wednesday at 8 p.m. All are welcome.

St. Andrew's (Presbyterian) corner Rubidge and Brock-sts.—Rev. Jas. G. Potter, B.A., pastor. Services at 11 a.m. and 7 p.m. Morning Prayer 9.30 a.m. Bible study classes 3 p.m. Wednesday, 8 p.m. congregational and Endeavor Union prayer meeting. Seats are all free. Strangers welcome.

St. Paul's (Presbyterian) Rev. E. F. Torrance, D.D., pastor. Rev. J. A. Wilson, B.A., assistant pastor. Services at 11 a.m. conducted by Rev. J. A. Wilson, and 7 p.m., conducted by Rev. R. Hunter, of [illegible]. Monthly collection for Missions. Sabbath school and Bible classes at 10 a.m. during July and August. Weekly Prayer meeting on Wednesday at 8 o'clock.

St. Paul's Mission (Presbyterian)—Cor. Wolfe and Reid-sts. Services at 11 a.m. conducted by the Rev. R. Hunter, and 7 p.m., conducted by Rev. J. A. Wilson. Monthly collections for Missions. Sabbath school and Bible class at 3 p.m. [illegible] Hall, superintendent.

Baptist Church, Murray-st.—Services at 11 a.m. and 7 p.m. Public invited. Sunday School and Adult's Bible Class at 3 p.m. Young People's Union every Monday, 8 p.m. Regular Congregational Prayer meeting every Wednesday at 8 p.m.

Park-st. Baptist Church—Pastor, Rev. A. H. Brace. Services at 11 a.m. and 7 p.m. conducted by the pastor. A reception service at the close of morning service and the observance of the Lord's Supper. Sunday School and Pastor's Bible class at 3 p.m.

Salvation Army Barracks—Simcoe-st. Staff Capt. [illegible] in command; Capt. Young, assistant. Sunday, public services at 11 a.m., 3 and 7 p.m. Bible Class 2.30. Sunday School at 3 o'clock. Week night public meetings on Wednesday, Thursday and Saturday, and Holiness Meeting Friday at 8 p.m. You are invited.

EXCLUSIVE HATTERS to the BEST DRESSERS.

STRAW HATS
—AT—
HALF PRICE

Two weeks ago we started a Summer Straw Hat Sale which is still going on and is the talk of the town.

The least we ever knew for Hats of equal merit.

"It would pay one to buy and keep for next summer they are so good for the money," said a customer one day this week.

We have a few more of those Play Hats for Children at

15c

Fred. A. Clarke

RAPHIA
The newest material for Hats.
On sale at the REVIEW OFFICE.

Dutton's Market

Headquarters FOR Picnic Supplies

ROYAL PEANUT BUTTER
Per Jar 15c and 20c.
PURE CREAMERY BUTTER
Per lb. 20c.
COOKED HAM
C. & B. CALVES FEET JELLY
FINE OLD CANADIAN CHEESE

R. A. DUTTON
Phone 204. 418-420 George-st

FOR THE LAKES

TOURISTS' REQUISITES

Floating Soaps, 5c a cake.
Talcum Powder, 10. 15, 25c a tin.
Sponges, 5c to $1.50.

Almond Cream, Witch Hazel Cream, Cream of Violet, many good TOILET PREPARATIONS, 25c a bottle.

Take a few good reliable remedies with you in case of accident

A stitch in time saves nine. We have the most reliable stitches for sale.

H. H. EDMISON
DRUGGIST 390 George-st.
APPRENTICE WANTED.

The Daily Review.

SATURDAY, AUG. 6, 1904.

THE CITY AND SUBURBS

Brevities.

—The young men of Eko Camp leave this evening for an outing at Stony Lake.

—The "nothin' doin' t sign was again displayed at the Police court this morning.

—There are about ten excursions and picnics scheduled for out-of-town places on Civic Holiday.

—The St. Louis exposition will undoubtedly suffer considerably while the Peterborough Central is in progress.

—The excursionists from Grafton and other places along the front to Stony Lake via the lift lock enjoyed a splendid outing.

—The workmen of the Canadian Machine Telephone Company are making preparations for the installation of the new system.

—Much sympathy will be felt for Mr. and Mrs. George Billings, of Auburn, in the death of their seven days' old child.

—Farmers report that considerable damage has been done to fall wheat by rust, the result of wet weather. The rust prevents the kernels from filling properly

—Emma Runnings, wife of Mr. David Curtis, of Cavan Township, died last evening at the Nicholls Hospital, whither she had been removed from her home near Mount Pleasant, some three or four weeks ago, and leaves one son and one daughter. The funeral will be held to-morrow afternoon to the Little Lake cemetery.

—Bill Nye, the humorist, once had a cow to sell, and advertised her as follows: "Owing to my ill-health I will sell at my residence, in township nineteen, range eighteen, according to the Governments' survey, one plush raspberry cow, aged eight years. She is of undoubted courage and gives milk frequently. To a man who does not fear death in any form she would be a great boon. She is very much attached to her present home with a stay chain, but she will be sold to any one who will agree to treat her right. She is one-fourth Shorthorn and three-fourths hyena. I will also throw in a double-barrel shotgun, which goes with her. In May she usually goes away for a week or two and returns with a tall red calf with wabbly legs. Her name is Rose. I would rather sell her to a non-resident.'

To Exterminate House Flies.

Scientists having proved that the common house fly is responsible for the spread of some of the most deadly diseases, it becomes the duty of every housekeeper to assist in exterminating the little pests. Many contrivances have been used for the purpose, including fly traps of many kinds, sticky paper and different poisons, seems to be as many left as ever. There is only one really effectual way to kill them all, and that is Wilson's fly pads, being sure to follow the directions carefully. One ten cent packet of Wilson's Fly Pads has been known to kill a bushel of flies, and a few pads properly used will kill all the flies in any room in a few hours.

AN OLD IRON POT

will spoil the season's preserves. We sell the best grade of

GRANITEWARE PRESERVING KETTLES

at 30c to $1.00.

You will do your cooking in comfort if your kitchen is provided with every housekeeper's delight, THE HAPPY THOUGHT RANGE.
Sold only by

The BEST STOVE CO.
Next to Post Office.

NEWS OF THE CHURCHES.

Services to be Held in the Different Churches on Sunday.

BETHANY TABERNACLE.

Pastor Steuernagel will speak both in the morning and evening. Morning subject: "The Perfect Peace of God." Evening subject: "A Royal Banquet." Afternoon service at 3.30 in Inverlea Park. Everybody cordially invited.

GEORGE-ST. CHURCH.

Rev. Dr. Crothers will preach at 11 a.m., and 7 p.m. Morning, "Why Christian Workers Fail." Evening, "What has the age to say concerning sin?" Quarterly love feast in S.S. rooms at 10 a.m. Sacrament of the Lord's Supper at close of the morning service. Strangers welcome. Services bright, cheery and brief.

ST. PAUL'S.

Rev. J. A. Wilson has returned from his vacation, and will occupy the pulpit of St. Paul's church at the morning service. Rev. R. Hunter, who preached so acceptably last Sabbath, will have charge of the evening service at seven o'clock. The regular monthy collection for missions will be taken. Sabbath school and Bible class will meet at 10 a.m. Mr. Wilson will resume charge of his senior Bible class and a cordial invitation is extended to all.

ST. PAUL'S MISSION.

Rev. R. Hunter of Colorado, will preach at 11 a.m., and Rev. J. A. Wilson at 7 p.m. The regular monthly collection for mission will be received. Mr. Wilson will have charge of the prayer meeting at St. Paul's church during the month of August, and so will not be able to resume his Wednesday evening meetings at the mission until September.

Mrs. R. W. Waddell, of Kansas City, will sing at the evening service.

PAR-ST. BAPTIST.

Subjects for to-morrow by the Rev. A. H. Brace:—Morning at 11, "The Toiler's Reward." A reception service at the close of morning sermon and the ordnance of the Lord's Supper. Evening subject: "A Beautiful Woman with a Disagreeable Husband."—I Sam. Sunday school and pastor's Bible class at three. All seats free. Hymn books provided. Short, hearty services.

ST. LUKES', ASHBURNHAM.

To-morrow morning the Holy Communion will be administered after the service. Rev. E. A. Langfeldt will preach at the a.m. service on "Humility, the great lesson of life," and at the p.m. service on "A Man's Breaking Point."

IN THE REALM OF SPORT

GOLF.

The following team from the Lambton Golf and Country Club, Toronto, arrived this morning by C.P.R. to play a friendly match with Peterborough Golf Club:—George S. Lyon, F. C. Hood, R. S. Strath, Alf. Wright, C. C. James, W. K. Ross, D. W. Jamieson, J. G. Smith, W. C. Young, J. A. M. Macdonald, Charles Meek and W. H. Cooper. The return match will be played at Lambton on Thursday, Aug. 18th, Peterborough's Civic Holiday.

BOWLING.

The following games were played last night:—

C. Seymour	A. Moore
Ed. Cox	E. Runnells
R. Sturgeon	F. Dixon
B. Kerr	R. Frost
skip 16	skip 17
W. J. Green	A. R. Kidd
L. Potvin	Geo. Stevenson
Gus Leah	G. A. Cox
D. H. Moore	Dr. McClellan
skip 8	skip 19

For Monday, the 8th inst:—
Brooks vs. Matthews.
Medd vs. Ferguson.
Waddell vs. McIntyre.
Oles vs. Smith.

Two rinks are expected from Millbrook to play here next Monday night. This will interfere to some extent with the full schedule for that night,

TENNIS.

The Barrie Tennis Club will play the Peterborough Tennis Club on the latter's grounds on Monday afternoon, commencing at two o'clock. The members of the Club are requested to be present in force as the Barrie Club will bring with them two Canadian champions in "Pro" Bogoe and Stewart, and a splendid exhibition of tennis will be seen.

BASEBALL.

The Ontario Bank baseball nine was defeated by the Examiner nine last evening in a three innings-and-a-half game by 13 to 7. The battery for the winners was Jolliffe, pitcher, and Hutchinson, catcher, and for the financiers, Macfarlane, pitcher, and Sawyers, catcher. Although the bankers would undoubtedly improve by practice, they pulled together wonderfully in the third innings and made the best use of opportunities. It was in the second innings that the Examiner piled up their score, chiefly as the result of poor fielding by their opponents.

GOLF.

An interesting game of golf was played yesterday on the Peterborough links between the Lindsay and local clubs. The scores were Peterborough 19, and Lindsay 11.

Mr. George Lyon, ex-champion of Canada, is playing with the Lambton golf team here this afternoon. He will be matched against Mr. Lawrence, of the Bank of Commerce.

AUGUST BUSINESS

We start the Fall Trade in August. Already this store is taking on its Autumn Garb. Bright new goods from over the sea are daily making their appearance, which adds to the interest of shopping here.

GOLF JERSEYS

In new designs, from Germany. Colors, White, Cardinal, Navy and Black. All sizes and the prices are decidedly moderate.

$2.00, $2.50 and $3.00 each

FALL OUTING HATS

We have just received a shipment of New Fall Outing Hats iu the latest New York Styles, which will be sure to interest early buyers. Some very pretty styles are among the lot, and we will be pleased to show them to you. Prices are very moderate.

New Black Dress Goods

Just to hand from Europe. Our first shipment of Black Dress Goods, including Broadcloths, Serges and Cashmeres. We intend to give you better values than ever this season.

IN THE MEANTIME WE WILL SELL ALL SUMMER GOODS DURING AUGUST AT A SACRIFICE

Summer Hosiery, Summer Underwear
Ready-to-Wear Suits, Whitewear, etc

Richard Hall & Son
Direct Importers 353-355 George-st

An Afternoon Excursion

The Girls' Guild of St. John's church are running an excursion down the river to Jubilee, on Thursday afternoon, August 11th, per steamer Sovereign. The boat will leave the wharf at 1.45 p.m., sharp, and the sail back in the evening will be especially enjoyable. Tickets only 25 cents, and a limited number will be sold. 1d

THEIR ANNUAL EXCURSION.

What promises to be the most popular trip on Civic Holiday is St. Peter's Court Catholic Order of Foresters Excursion to Orillia per special train. Tickets $1.15 and 60c. Good to return the next day. Train leaves G.T.R. station at nine o'clock. Tickets may be procured at Lane & Lane's Furniture Store and members of committee. 4d

Personal.

Miss Ethel and Master Bruce Regan, of town, are spending their holidays at "Keston Villa," Douro, the guests of their cousin, Miss Bullock.

Mrs. Fred Halstead and son, of Waterloo are visiting in town at Mr. W. Graham's, Hunter st., (Ashburnham) Mr. Halstead is also in town on business connected with the interests of the Dominion Life Ins. Co., of Waterloo.

When Boys... Were Men

THAT'S THE NAME OF THE REVIEW'S NEW STORY

See the first of it to-day, and you'll never rest until you see the last of it.

A Capital Story

Full of smiles and tears, thrills, yearnings and love.

Turn to page six to-day immediately after reading the local news and you will be well pleased.

THE T. M. & M. STORE

$1.00

That is the price we have tagged on to 97 pairs of

TROUSERS

Ninety-seven pairs Men's All-wool Tweed pants will be handed the first ninety-seven men who comes for them for $1.00 a pair.

They are good pants—pants made of good goods—pants provided with all the comforts of home. They should keep an able-bodied man busy night and day to wear them out in a year, and for $1.00. They are simply great. It don't matter where we got them—they are here. Don't miss this chance—but to avoid doing so you will have to call early. FRIDAY and SATURDAY only.

SEE OUR BIG WINDOW.

ONE PRICE TO EVERYBODY

Tully Merrell & Meredith
Outfitters for Gentlemen and their Sons

THE
CENTRAL BOOT AND SHOE STORE
Experiences no dull days because of the exceptionally low prices asked for needy footwear, such as

LEATHER AND RUBBER SOLED CANVAS SPORTING AND OUTING SHOES
MEN'S, WOMEN'S AND CHILDREN'S LOW SHOES
WOMEN'S AND CHILDREN'S STRAP SLIPPERS

We are making it interesting for needy ones.

PHONE 230 R. McWHINNIE 384 GEORGE-ST.

St. John's Church.

The Rector of St. John's, the Rev. J. C. Davidson is away from town for a vacation. During his absence the Rev. W. Archbold will have charge of the parish and may be found at No. 3?0 Aylmer st., the residence of his father-in-law, Mr. E. W. Morphet.

SOUVENIR POST CARDS

New ready. Souvenir Post Cards of the Hydraulic Lift Lock. Beautiful views of the lock complete. At Review Stationery Store and local Bookstores 4d

THAT MOWER

Needs sharpening. The grass shows it. Bring the mower to us. We understand the troubles of lawn mowers and can offer relief.

RUBBER ROLLS for Wringers, and TIRES for Baby Carriages.

Metherel's
CYCLE WORKS.
203-5 Hunter-st.

HIGHEST CASH PRICE

PAID FOR
Furs, Skins, Hides, Tallows, also Junk
OF ALL KINDS

T. GEORGE HOLMES
Cor. Simcoe and Bethune-sts.

The Daily Review.
SATURDAY, AUG. 6, 1904.

NOTHING YET DONE

No Survey, no Knowledge all a big Steal and Campaign Fund Rake-off

It has been one of the strangest of the many extraordinary features of the new transcontinental project that the Government has never undertaken any independent survey work, even on the Eastern Division, which the Government itself proposed to build. From the very beginning the Opposition has pointed out the absence of such knowledge as can be gained only by thorough surveys, and last session Parliament voted money for that kind of work. A whole year has passed and yet the Government has done nothing. On July 13th Mr. Lennox asked in the House whether the Government had yet placed surveying parties between Winnipeg and Moncton, whether the work had been taken out of the hands of the G.T.P., and also whether the amount to be allowed the company for the work it had done had yet been settled. If the Government had taken no action, he asked why not. The answers he received from Mr. Emmerson were the briefest possible negatives. The Government had put no surveying parties of its own in the field; it had not taken over the work from the G.T.P., nor had it settled the amount to be paid the G.T.P. So far as reasons were concerned, the only statement they could elicit was that "arrangements are not yet ripe." This is most unsatisfactory, as well a inexcusable. It is certain that the Government will have to foot the bill for the expenditures already made by the G.T.P. on the survey of the Eastern Division, including the salaries of the alien engineers. The Government should have done that work itself, and the country should by this time have had a great mass of accurate information. The Government's inaction, after its excited protests last year on the need for haste is inexplicable.—Winnipeg Telegram.

WHEN IN TROUBLE AFTER EATING

Postmaster Jancouski Always finds Relief in Dodd's Dyspepsia Tablets—They Cure as Well as Relieve.

When you get that uncomfortable feeling after eating don't you just long for something to give you relief? Mr. R. Jancouski, Postmaster at Pocorton, Ont., will tell you what will just exactly fit your case. Mr. Jancouski says:

"I have given Dodd's Dyspepsia Tablets a fair trial and can with every confidence recommend them. I generally only use one-half Tablet after eating, and it always gives me relief."

But Dodd's Dyspepsia Tablets not only relieve—they cure and cure permanently. Thousand of Canadians have found relief after eating in Dodd's Dyspepsia Tablets, and after using them for a time have further discovered that they are no longer necessary—that the stomach has recovered and is able to do its work without assistance.

Interesting Lectures.

The ladies of Peterborough will be interested to know that the Viavi Co., of Toronto, has arranged to give two lectures in the Y. M. C. A. hall on Tuesday and Wednesday, Aug. 9 and 10, at 3 o'clock p.m., when Miss C. F. Shaw-Hellier, lecturer of the British Viavi Co., London, England, will speak on Physical Culture and Hygiene. This is a rare opportunity to hear a brilliant speaker on an interesting subject. Admission free.

Piles To prove to you that Dr. Chase's Ointment is a certain and absolute cure for each and every form of itching, bleeding and protruding piles, the manufacturers have guaranteed it. See testimonials in the daily press and ask your neighbors what they think of it. You can use it and get your money back if not cured. 60c a box, at all dealers or EDMANSON, BATES & Co., Toronto.

Dr. Chase's Ointment

Your Doctor

Has for years been telling you to discontinue the use of adulterated teas of Japan.

"SALADA"

Ceylon Natural Green Tea is pure, healthful and delicious, and will take the place of all Japan teas just as "SALADA" Black is taking the place of all other black teas. Sold only in sealed lead packets. 25c and 40c per lb. By all grocers.

WHEN BOYS WERE MEN

By JOHN HABBERTON,

Author of "Helen's Babies," "George Washington," Etc.

COPYRIGHT, 1904, BY JOHN HABBERTON

CHAPTER I.

SABER AND SPUR.

A FEW years ago, when war was the most active of American industries and the supply of men and material was never equal to the demand, my friend, Charley Brainard, and I, with a lot of other Summerton boys, joined a militia regiment which had been hastily called to the front. Not one of us was killed, and at the end of our three months' term of service the stupidest of us knew more about military life and duty than any of our officers when we first took the field, so several of us thought it our duty to re-enter the army and help save the nation.

We knew exactly how to do it; we knew almost everything in those days, for the youngest of us was fully 18 years of age, and one was almost 22. On being mustered out of the militia service we were to enlist in the Thirty-eighth cavalry, a regiment then being formed about a veteran battalion of troopers near whom we had camped and whom we greatly admired. No more tramping for us, with a musket on one shoulder and a knapsack on both, while the nation was willing to provide horses for such of its defenders as knew how to ride!

Immediately after enlisting we were to go to recruiting. The government was begging for men and, with state and local authorities, was offering large cash bounties by way of persuasion. We would do all we could to help the government to increase the army; we would also do all we could for ourselves while recruiting, for at that time and during the remainder of the civil war the only way to become a commissioned officer in a new regiment was to persuade some men to enlist and then see carefully to it that they were mustered into the service. Although there was no law defining this method, there was a general understanding which was fairly lived up to by the authorities. A man who could "raise" 50 recruits might feel assured of a captain's commission, 30 would secure a first lieutenancy and 20 a second lieutenancy. Any one who could persuade half a dozen men to enlist could become a sergeant, a position not to be despised in a fighting regiment could the sergeant himself succeed in not being shot, for after a regiment got to fighting the officers who were killed or otherwise disposed of were replaced by deserving noncommissioned officers.

I was so sure of becoming a lieutenant that I had myself measured for an officer's uniform before I ceased to be a private in the Ninety-ninth militia. Had not 27 members of our company promised to enlist under me if I would enter the Thirty-eighth cavalry? They did it with their eyes open, for all of them had seen what there was of the Thirty-eighth and they admired it as much as I. Their willingness to serve under me did not imply that they regarded me as a military genius or a born leader of men. It meant only that my father's little farm, at the edge of our town, contained the largest assortment of fruit trees in all Summerton, that I had never said "No" to any acquaintance who longed for apples, pears, cherries or plums, and that small boys have large memories. Besides, my cousin May, who had always lived with us, was greatly admired by all the boys whom I knew, and it had long been the fashion to be obliging to me because I was the cousin of so nice a girl.

I was not the only Summerton aspirant to a commission. My special friend, Charley Brainard, was willing to be sergeant, or even corporal, under me, but there was Phil Hamilton, a First regiment (militia) man, who had left his old regiment only because he had to study in Europe for two years, and he joined the Summerton company of the Ninety-ninth militia merely because his old regiment had not chanced to be called out, and he wanted to see something of field service. Phil was much the richest young man in town. He was also the handsomest, which really is a great deal to say to any one who chances to know Summerton. His mustache was large enough for a major general. He owned at least 20 walking sticks and twice as many scarfpins, and all the girls were said to be dying for him.

Then there was Cloyne, confidential clerk of the lumber company. He, too, was a handsome fellow, and he had been a cavalry soldier in the British army. He wanted to raise recruits and get a commission. Indeed, both he and Hamilton had seen the prospective colonel of the Thirty-eighth and had so greatly impressed that gentleman as to elicit the statement that he would be greatly disappointed if they did not become officers of his and perhaps succeed him should the fortunes of war carry him out of the service.

So we three formed an amicable partnership to raise a company, of which Hamilton was to be captain, Cloyne first lieutenant and I the second lieutenant.

"To show the other boys that we are dead in earnest," said Hamilton, "there being a lot of trickery and underhand work in the recruiting business, let us all enlist as private soldiers in the Thirty-eighth before we begin business, so our men may feel sure that we are in the service to stay. There is quite a lot of money offered in the form of bounties to recruits. It amounts to several hundred dollars per man. Instead of pocketing it, let us divide it among the men who enlist with us. That ought to give us some advantage over other recruiting officers."

We agreed to follow Phil's advice. Brainard offered to use his bounty in the same way, although he did not expect to be an officer. He wanted to become a minister after the war ended, and he said he didn't wish to expose himself to any temptation that might alienate him from his purpose.

We four enlisted together at the regiment's recruiting headquarters in New York, but Brainard, who hurried back home to see his sick mother, did not reach the medical examiner as soon as we. After Hamilton, Cloyne and I had been accepted and sworn into service we spent a pleasant hour or two at the regiment's recruiting headquarters chatting with the officer in charge, who was to be major of one of the regiment's two new battalions. In the course of time Brainard crept in, looking so dismal that I at once asked him whether his mother was much worse.

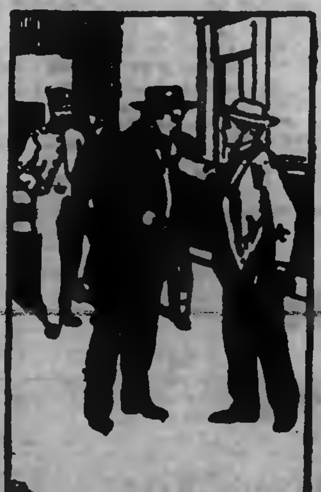

"Don't be dismal, Jack."

"That isn't the trouble," said he. "The surgeon has rejected me. He says I'm under the regulation height and too slight for service anyway."

Suddenly the whole world looked dark to me. Brainard was my dearest friend, and my cousin May was very fond of him, although Phil Hamilton—handsome, rich, stylish Phil—was one of her most devoted admirers. The idea of going to the war again, and for three years, without Brainard being where I could see him every day was too dreadful to be thought of. My feelings must have got into my face, for Brainard put on a ghost of a smile and said:

"Don't be dismal, Jack, for now you'll have the chance to do all the fighting for both of us."

This ought to have comforted my patriotic soul, but it didn't. I was so disloyal to my new vows as to declare that if Brainard was not allowed to enter the Thirty-eighth I wouldn't go either. I would do all in my power to raise men to defend the Union, but afterward I would run away, and Brainard and I would go to some other state and enlist together, where Charley's smallness of stature might not be against him.

But this resolution did not cheer Brainard any, and he felt worse an hour later when the three of us who had passed the mustering officer were looking at one another in new cavalry uniforms, while he was in civilian's dress. He felt still worse when we all went back to Summerton and took supper together at our house, for my cousin May noticed him scarcely at all, but was very agreeable to Hamilton.

The next day, by special permission of the major, Hamilton, Cloyne and I opened a recruiting office at Summerton. Brainard attached himself to us as a sort of civilian aid. He said if he wasn't to be a soldier and fight there was the more reason why he should try to persuade other men to enlist. I immediately notified my 27 men that the roll was ready for them to sign. Hamilton and Cloyne had previously looked at my list and assured me that they would not accept any of those men without specially crediting them to me.

But somehow none of them made haste to sign. Some had heard that larger bounties were being offered in other towns or states, so they were going to look about carefully and do the best they could for themselves; others had themselves seen the cavalry major and obtained promises of commissions if they would raise men; still others had heard that so many men were enlisting from day to day that wages for work at home were going to be much better. Several had spent their final pay from the Ninety-ninth for drink and been picked up, enlisted and mustered for other regiments before they became sober.

Well, to make a long story short, not one of the 27 did I ever secure for the cavalry. Hamilton tried to comfort me by crediting me with Cruse and Whyde, two of our militia comrades who declared they would not have re-enlisted had it not been for me; but, as Cruse's parents refused to sign the certificate necessary in the case of minors who enlisted, Cruse was released from his promise. Whyde went swimming one day in water too deep for him and was buried three days later with such military honors as Summerton could extemporize.

For the week after my re-enlistment my heart was as heavy as if it had been filled with bullets. No recruits; no chance of a commission; worse than all, no prospect of having Brainard with me during the three years to come. I was too downhearted to notice that Hamilton and Cloyne were not in their usual spirits, but one day, as the three of us sat in the vacant store in which we had our recruiting office and stared gloomily at the roll which was still blank except for our own names, Brainard came in, looked at us and said abruptly:

"If you fellows don't get your spirits up in some way, you'll never find the government any soldiers, and you won't be fit to be soldiers yourselves."

The looks that were fixed upon him quickly by three pairs of angry eyes ought to have scorched him and made him shrivel. But they didn't, for he went on:

"You haven't got anybody by sitting here or strutting around the village. Why don't you go about everywhere and talk your best? Why, there's Mick McTwyny, a village rowdy, who's working for a sergeant's position in the same regiment—he's enlisted seven men out of the fire engine company alone!"

"Mick McTwyny?" exclaimed Cloyne, springing to his feet.

"That ignorant ruffian?" shouted Hamilton, also rising hastily. "Has he the impudence to want to be a sergeant in our regiment—perhaps our very company?"

"Yes," said Brainard, "and he'll be one, too, if he keeps on as he's begun."

I didn't say much; I couldn't. A whole dictionary could scarcely have supplied words to express what I felt. For awhile, as I imagined Mick in camp in a sergeant's uniform and myself a private in the same company and subject to his orders, I wished it had been I instead of poor Whyde who had been drowned. Hamilton and Cloyne began to pace the floor like tigers in a cage. Suddenly Hamilton stopped and exclaimed:

"There's but one way out of it. We must get more men at any cost. I'll have a handbill printed at once and circulated throughout the county saying that larger bounties will be paid at this office than at any other in the United States. 'Twill cost all the money and property I have, I suppose, but I'd rather lose my last dollar than go out again in the ranks with a beast like Mick McTwyny in authority over me."

"I'll distribute your handbills," said Brainard.

That boy's faculty for seeing what ought to be done always persisted in cropping out just when I wasn't in condition to see anything whatever. Pretty soon, however, the old worry about soldiering under Mick McTwyny and of being three years without Brainard's society came back to me, fully prepared to stay and make itself disagreeable.

To be continued.

CURE YOUR LIVER.

My Liver Cure Will Positively Make Your Liver Well and Healthy.

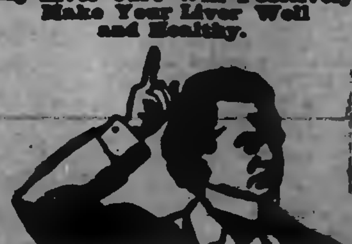

When your liver becomes congested and sluggish you must do more than simply clean it out. You must restore its regular and natural action with my Liver Cure. Then you will be permanently cured. Remember my advice. Act on it at once. Get a twenty-five cent vial of these extraordinary little pellets from your druggist, and if they do not cure you I return your money. —Munyon. 136

ABSOLUTE SECURITY.

Genuine
Carter's Little Liver Pills.
Must Bear Signature of
Brent Good
See Fac-Simile Wrapper Below.

Very small and as easy to take as sugar.

CARTER'S LITTLE LIVER PILLS.
FOR HEADACHE.
FOR DIZZINESS.
FOR BILIOUSNESS.
FOR TORPID LIVER.
FOR CONSTIPATION
FOR SALLOW SKIN.
FOR THE COMPLEXION

CURE SICK HEADACHE.

SOUVENIR POST CARDS

Now ready. Souvenir Post Cards of the Hydraulic Lift Lock. Beautiful views of the lock complete. At Review Stationery Store and local Bookstores 44

Coal for Sale

SEE ME BEFORE BUYING YOUR COAL.

We Buy All Kinds of Junk
AND PAY THE HIGHEST MARKET PRICES.

Geo. Stevens

CANADIAN PACIFIC

$21.50 ST. LOUIS

AND RETURN

From Peterboro. Good for 15 days. Stop-over at Canadian points, Detroit and Chicago. Proportionate rates from other points.

Through sleeper for St. Louis leaves Toronto at 7.55 p.m. daily.

Apply to Canadian Pacific Agent, or A. H. Notman, Assistant General Passenger Agent, Toronto.

GRAND TRUNK RAILWAY SYSTEM

THROUGH SLEEPERS —TO— World's Fair

11.45 a.m. train connects at Toronto with through Pullman Sleepers for St. Louis.

$21.50 ROUND TRIP With stop over privileges at Chicago, Detroit and intermediate Canadian stations.

THE NEW SERVICE IS VERY CONVENIENT

7.35 a.m. Fast Express for Lindsay, and Toronto, arriving 10.[illegible] a.m.

Fast Express leaves Toronto 7.30 p.m., arriving Peterborough 10.25 p.m.

For tickets, illustrated literature, regarding World's Fair, and full information, call on

W. BUNTON, C.P. & T.A.
F. SANDY, Station Agent.

Toronto Savings and Loan Company
413-437 George-st., Peterboro.

HON. GEO. A. COX..... President

PAID UP CAPITAL $1,000,000.00
RESERVE FUND 400,000.00

SAVINGS DEPARTMENT

3½% Interest, compounded half-yearly, allowed on deposits of ONE DOLLAR and upwards.

ABSOLUTE SECURITY and PROMPT SERVICE is the basis upon which we solicit your account.

MONEY TO LOAN

At lowest current rates of interest. Further information furnished on application to

W. G. MORROW, Manager.

Strike

TO THE CITIZENS OF PETERBOROUGH:

You have had experience of one coal strike. Another is threatened in the hard coal district in the U.S. It may come and it may not. You can now order your coal. We are prepared to take your order for your winter's supply and guarantee delivery.

PETERBOROUGH
Fuel and Cartage Co'y
LIMITED
162 Charlotte-st. Telephones 170-181
Branch and Yards—136 Aylmer-st. Tel. [illegible]

Architecture

E. M. STOREY
ARCHITECT, ETC., 172 Wellington Street, Kingston, Ont. All orders promptly attended to and guaranteed satisfactory in every particular.

Medical

T. POPHAM McCULLOUGH
M. D., EYE, EAR, NOSE AND THROAT Office—Removed to No. 146 Brock Street, Peterborough

Dental

DR. H. A. WOOD
DENTIST
Dental Rooms No. 409 (upstairs) George St., opposite Adam Hall's. Phone No. 23. Day or night.

DR. R. F. MORROW
MASTER OF DENTAL SURGERY, and Gold Medalist, R. C. D. S. Office in his old stand over China Hall, Room No. 1, Corner of George and Simcoe Streets.

Legal

R. E. WOOD
BARRISTER, SOLICITOR, ETC. Office in the Bank of Commerce Building. MONEY TO LOAN.

W. H. MOORE
BARRISTER, SOLICITOR, in the Supreme Court, etc. Office—Corner of George and Hunter Streets, over Bank of Toronto.

O'CONNELL & BULL
BARRISTERS, SOLICITORS, ETC. Office 154½ Hunter Street, two doors West of Post Office, Peterborough. MONEY TO LOAN.
D. O'CONNELL G. L. T. BULL

HALL & HAYES
BARRISTERS, SOLICITORS & NOTARIES PUBLIC, Hunter Street, Peterborough, next to English Church. MONEY TO LOAN at the lowest rates of interest.
E. H. D. HALL LOUIS M. HAYES

HALL, MEDD & DAVIDSON
Successors to Stratton & Hall.
BARRISTERS, SOLICITORS, ETC., Peterborough, Ont. Office—Corner of Hunter and Water Streets, over Bank of Commerce.
R. R. HALL S. T. MEDD W. S. DAVIDSON

EDMISON & DIXON
BARRISTERS, SOLICITORS, ETC. Office in Clanton's Block, Corner Hunter and George Streets, over Dickson's Store.

DENNISTOUN, PECK, KERR & STEVENSON
BARRISTERS, SOLICITORS, NOTARIES, ETC., 415 Water Street, Peterborough.
R. M. DENNISTOUN P. D. KERR
E. A. PECK A. STEVENSON

Money

ROGER & BENNET
BARRISTERS, SOLICITORS, ETC., 386 Water Street, Peterborough. Telephone No. 26.
MONEY AT EASY TERMS 5 PER CENT.

ONTARIO BANK

PETERBOROUGH BRANCH
General Banking Business Transacted

SAVINGS BANK DEPARTMENT
HIGHEST RATES OF INTEREST allowed on deposits of $1.00 and upwards. Corner Water and Simcoe Streets.

J N RANS Manager

Easy to Dye

Maypole Soap not only gives a fast, brilliant color but makes home dyeing safe, sure, pleasant, easy. No mess or trouble.

It's a cake of soap that washes and dyes at one operation.

Made in England but sold everywhere.

with Maypole Soap

10c. for Colors—15c. for Black.

The Daily Review.

SATURDAY, AUG. 6, 1904.

WADED TO THEIR DEATH

ther, Daughter and Six Other Children Drown at Alton, Ill.

Stepped From a Sandbar Into Deep Channel of the Mississippi River in the Darkness—Awful Struggle For Life and Only One 8-Year Old Girl Succeeded—Man Helpless By Girls Clinging to Him.

Alton, Ill., Aug. 6.—While bathing in the Mississippi River last night, Michael Riley, his daughter and six of the latter's little girls were drowned. One child was rescued.

Riley lived near the river in the southern part of the city and was accustomed to bathe on the beach in front of his home after his return from work.

Last night his little daughter begged to go with him, and Riley took her and several of her girl friends to the beach with him.

When they entered the water, Riley bade the children join hands, and they all waded into the river and walked along a sandbar which stretches out into the stream at that point.

They had gone some distance from the shore when suddenly the whole party disappeared beneath the water, having in the darkness stepped from the sandbar into the deep channel.

The children struggled and screamed, fighting desperately to reach the sandbar, where the water was only a foot or so in depth. Riley, who is said to have been a good swimmer, is thought to have been made helpless by the girls clinging to him and hampering his efforts to save them.

The only one in the party to regain the sandbar was Mary Timiny, 8 years old. The child is unable to tell how she saved herself.

Riley was 32 years old, and the ages of the children drowned ranged from 8 to 14 years. Four of the bodies have been recovered.

Bognor Man Drowned.

Meaford, Aug. 6.—A young man, nightwatchman on the steamer City of Collingwood, was drowned here yesterday morning about 3 o'clock. He is supposed to be the son of Robert Miller of Bognor. It was his first trip on this boat, and, not knowing the wharf, it is supposed that he misjudged the distance to the dock and accidentally jumped in and was drawn down by the wheel. The crew of the Collingwood spent two hours trying to find the body, but were unsuccessful. Chief Constable Owens brought the body to the surface later in the morning.

Drowned in Waterbutt.

Manitoba, Man., Aug. 6.—Mrs. Beamish of Kemptville, Ont., was accidentally drowned in a waterbutt here yesterday.

Was Stealing a Ride.

London, Aug. 6.—Robert Scott of St. Henri, Que., who is making a trip on a wager from his home to Calgary, N.W.T., met with a serious accident on Wednesday evening at Newbury. He was on a Grand Trunk freight train stealing a ride when he lost his balance and fell under the train. His arm was badly crushed and nearly severed from the shoulder. Scott was brought to Victoria Hospital, this city, where he is progressing favorably.

Farmer's Awful Fall.

Galt, Aug. 6.—Hugh Williamson, of the James Moffatt farm, East River road, was the victim of an accident yesterday morning which may prove fatal. He was assisting in unloading a load of loose wheat, when the rope which holds the pole running across the top of the load broke, and he was thrown back off the load to the barn floor. He alighted on his head, and received a serious injury to his spine. His whole body below the shoulders is paralyzed.

POISONED.

Rank Poison is Created when Food does not digest, and that is when Sickness Commences.

If the man or woman who does not feel right, will at once look to putting the stomach right they will strike the right key—Every ache and every pain is a cry of poison, too much of which has been made in the process of converting food into nutriment. It may be the backache or sideache of the kidneys telling they are overtaxed and cannot filter the poison—it may be weight, pain or distress in the stomach that tells of fermentation and decomposition instead of digestion—it may be headache, dull, depressed, which tells poison has reached the fluid which surrounds the brain cells. The first cause is the same—lack of gastric juice to properly digest. ANTI-PILL, the Great System Treatment, is a new discovery which so acts on the mucous membrane of the stomach, a natural supply of gastric juice is assured. To prove the wonderful action of ANTI-PILL, you may have a free trial bottle by addressing Wilson-Fyle Co., Niagara Falls, Ont.

Sold in Peterborough by James Lynch, 163 Hunter-st.

Shot By Own Weapon.

Listowel, Aug. 6.—A sad accident happened to George Karges, aged 40, who lives in the Township of Wallace. He had taken a gun and, with horse and buggy, was on his way to do some shooting. Coming up with a friend at a gravel pit, he was asked to help remove a stump, and in pitching the gun into the back of the buggy it was discharged, the contents tearing away the whole muscle of the left arm.

He May Die.

Belleville, Aug. 6.—A probable fatal accident occurred in the village of Frankford yesterday when a 12-year-old boy named Robert Smith, who was temporarily in charge of his father's team, was thrown over the side of the wagon by the sudden starting of the horses, falling under the wheels. The lad's shoulder was smashed, and he received other terrible injuries. Medical care was given him, but it is not believed that he can recover.

James Wedick Dead.

Salem, Aug. 6.—James Wedick and his brother, who were assisting in taking down an old building Thursday night, got hurt by a falling partition. James was hurt inwardly and died yesterday morning. Harry had the small bone in his ankle broken.

Killed at East Toronto.

East Toronto, Aug. 6.—A fatal accident occurred in the east end G.T.R. yards yesterday morning at 9.45 by which an elderly man, William Williamson, an employe of the railway, lost his life. Williamson was crossing from one portion of the yard to another when he was run over by engine No. 650 and cut to pieces.

Slept With Gas Low.

Toronto, Aug. 6.—Accustomed to sleeping with the gas turned low, Bella Ferguson, a domestic in the service of Mrs. Bain, 91 Wellesley street, met death by asphyxiation. A dip in the pressure extinguished the light and when the full pressure was restored the fumes caused asphyxiation. Coroner Powell was notified, but deemed an inquest unnecessary.

Crushed to Death.

Wingham, Aug. 6.—While superintending the placing of some heavy machinery in Walker & Clegg's new furniture factory here yesterday, Michael Robertson was so severely crushed by a large shaft falling on him that he died in fifteen minutes. He leaves a wife and three children.

Died From Injuries.

Winnipeg, Aug. 6.—A. McPhee, who arrived here four months ago from Hillsburg, Ont., died from injuries received in a runaway Thursday.

Bodies All Recovered.

Digby, N.S., Aug. 6.—All the bodies in Thursday's terrible drowning accident here have been recovered, and the seven corpses lie side by side in the morgue. The verdict of the coroner's jury was that the accident was due to overloading the boat, in which the party was being conveyed from the yacht to the shore.

BASEBALL ON FRIDAY.

The Eastern League.

Rochester ... 2 0 0 1 0 2 0 0 1—6
Toronto ..... 0 0 1 0 2 0 0 0 7—10

Two-base hit—Lepine. Three-base hits—Raub, Currie. Sacrifice hits—Kahoe, Faulkner, Raub, Currie. Stolen bases—Smith 2, Degroff, Murray, Rapp 2. Bases on balls—Off Currie 3. Struck out—By Faulkner 6, by Currie 2. Left on bases—Rochester 3, Toronto 5. Wild pitch—Faulkner. Umpires—Sullivan and Conahan. Time of game—2.05.

—Second Game.—

Rochester ... 1 1 0 2 0 0 0 0 0—4
Toronto ..... 0 1 0 0 1 0 4 0 1—7

Two-base hit—Smith. Three-base hits—Francis 2. Sacrifice hit—White. Stolen bases—Harley, Murray, Leary, Carr. Bases on balls—Off Mills 3, off Leary 1. Hit by pitcher—By Mills 1. Struck out—By Mills 3, by Leary 10, by Falkenberg 3. Left on bases—Rochester 3, Toronto 4. Wild pitch—Leary. Umpires—Kelly and Conahan. Time—1.58.

At Newark—Providence-Newark two games postponed; rain.

At Jersey City—Baltimore-Jersey City, two games postponed; rain.

At Montreal—Montreal made it three straight from Buffalo. The Bisons made all their hits and runs in one innings. Brockett was hit safely in every innings but one. Only 21 Buffalo batters faced Adams after the second innings. Score:

R.H.E.
Buffalo .... 0 2 0 0 0 0 0 0 0—2 5 1
Montreal .... 0 1 0 0 0 0 1 1 *—3 11 2

Batteries—Brockett and Shaw; Adams and Gibson. Umpire—Egan. Attendance—1400.

National League Games.

At Boston— R.H.E.
Boston ... . 2 0 0 0 0 1 0 0 *—3 10 1
St. Louis ...... 0 0 1 0 0 0 0 0 1—2 5 1

Batteries—McNichols and Needham; Dunleavy and McLean. Umpire—Johnstone. Attendance—1700.

At Philadelphia— R.H.E.
Cincinnati . 0 0 1 0 1 0 0 0 0 0 4—6 12 2
Philadel'a . 0 0 0 0 0 0 0 2 0 0 0—2 13 0

Batteries—Walker and Schiel; Duggleby and Roth. Umpires—Zimmer and Moran. Attendance—1361.

At New York—Chicago-New York and Pittsburg-Brooklyn games postponed on account of rain.

American League Results.

At Cleveland— R.H.E.
Cleveland .. .. 0 0 0 0 0 0 0 0 0—0 4 2
New York .. .. 0 1 2 1 0 0 0 0 1—5 11 1

Batteries—Bernhard, Moore and Bemis; Powell and McGuire. Umpire—O'Loughlin. Attendance—2800.

At St. Louis— R.H.E.
St. Louis .. .. 0 3 1 0 1 0 0 0 1—6 10 1
Washington .. ... 3 1 0 0 0 0 0 0 0—4 7 3

Batteries—Glade and Kahoe; Townsend and Clarke. Umpire—Connolly. Attendance—2300.

At Chicago— R.H.E.
Chicago .. .... 2 0 0 0 0 0 0 1 0—3 7 3
Philadelphia .. 0 1 0 0 0 0 0 0 0—1 5 0

Batteries—Owen and Sullivan; Plank and Powers. Umpire—Sheridan. Attendance—3000.

At Detroit— R.H.E.
Detroit .. .... 0 0 0 0 0 3 0 1 *—4 12 2
Boston .. .. 1 1 1 0 0 0 0 0 0—3 5 0

Batteries—Mullin and Beville; Young and Criger. Umpires—Dwyer and King. Attendance—2000.

It Fell.

"What's that racket down there?" shouted the old gentleman from the head of the stairs.

"I think," promptly replied his up to date daughter, "that it was Bob dropping his voice when he proposed to me."

The only two animals whose brains are heavier than that of a man are the whale and the elephant.

Baby's First Lesson
Nestle's Food

NESTLÉ'S FOOD

has stood the most exacting tests of several generations. It is so easily assimilated that the most delicate baby thrives on it. Made only of pure cow's milk, and needs only water to prepare it for use.

Let us send you, free of charge, a sample package of Nestlé's Food containing sufficient for eight full meals.

Send us a postal card.

LEEMING MILES & CO.
Canadian Agents
MONTREAL

Privy Council Awards.

London, Aug. 6.—Before the Privy Council, in Hanson v. the Corporation of the Village of Grand Mere, a case whether the guarantee of certain debentures by the respondent corporation was ultra vires, the appeal was dismissed with costs.

In the case of the Attorney-General of Manitoba v. the Attorney-General of the Dominion, an issue between the Crown on the right of the Province of Manitoba and the Dominion, respectively, as to surface rights to all Crown swamp lands within the province, the appeal was dismissed. No order as to costs.

In the case of the Calgary and Edmonton Railway v. The King, whether a special act providing for a grant of Crown lands to appellants passed the mines and minerals under such lands, the appeal was allowed with costs.

The Privy Council has reversed the decision of the Court of Appeal in the matter of the assessment of cars belonging to the Toronto Railway Company for 1902. By the decision of the Privy Council the city loses the taxes.

The Canadian Henley.

Port Dalhousie, Aug. 6.—The opening event of the Canadian Henley regatta was pulled off here half an hour late yesterday afternoon. The weather conditions were perfect. The sun was hot with a nice breeze blowing straight down the course. The water was calm though not perfectly still. There were eight events, the surprise for the day being the defeat of the Winnipeg senior pair oars by the Toronto Argonauts in 8.55.

Load of Fall Wheat.

St. Jacobs, Aug. 6.—The first load of new fall wheat was delivered by Mr. Conrad at E. W. B. Snider's flour mill here yesterday. The wheat was in good condition, but light in weight, testing only 55 pounds to the bushel.

Baby Was Murdered.

Toronto, Aug. 5.—There is no doubt that the infant found Thursday afternoon near Coatsworth's Cut was murdered. The autopsy shows that death was not caused by drowning. Detectives are investigating.

Drove Away 100 Syrians.

Port au Prince, Hayti, Aug. 6.—At Archeries, the populace, after looting three Syrian shops, drove away 100 Syrians, who reached here stripped of everything. Trouble is feared in other cities of the republic.

ANOTHER VOICE ON THE PRAIRIES

Tells of Diabetes Cured by Dodd's Kidney Pills.

W. G. Bartleman Could Get no Relief Till He Tried the Great Canadian Kidney Remedy.

Wapella, Assa., N.W.T., Aug. 5.—(Special).—This thriving town furnishes one of the most remarkable cures of Kidney Disease that has ever been reported on the prairies. Mr. Wm. G. Bartleman, a well-known farmer, is the man cured, and he makes the following statement:—

"I had Kidney Trouble and it developed into Diabetes. I went to the doctor, but his treatment was of no use whatever to me. I began to take Dodd's Kidney Pills in December, 1902. I took them all winter and summer while I was unable to work my farm. I took twelve boxes in all, and in August I was able to work.

"Now I am quite strong. I worked all winter without pains in my back or any part of my body. Dodd's Kidney Pills cured me."

If the Kidney Disease is of long standing it may take time to cure it. But Dodd's Kidney Pills will do it.

THE MARKET REPORT

Peterborough Markets

WHEAT	
Wheat	$0 86 to 0 90
FLOUR AND MEAL	
Flour, family, cwt.	$2 50 to 2 75
Flour, bakers', cwt.	2 90 to 3 00
COARSE GRAIN	
Barley, per bushel	0 40 to 0 42
Peas, small	0 60 to 0 70
Peas, mummies	0 60 to 0 70
Oats	0 32 to 0 34
Buckwheat	0 46 to 0 50
Rye	0 40 to 0 46
WOOL AND HIDES	
Wool, unwashed	0 06 to 0 07
Fleece Wool	0 11 to 0 13
Veal Calf Skins	0 08 to 0 10
Deacons	0 40 to 0 50
Beef Hides, per cwt	6 50 to 7 00
Sheepskins	0 50 to 0 60
MEAT, POULTRY AND DAIRY PRODUCE	
Beef by the ¼, per cwt	7 00 to 9 00
Mutton, per lb	0 08 to 0 10
Lamb, quarter	1 25 to 1 50
Dressed Hogs, per cwt	6 00 to 6 50
Pork by the ¼, per lb	0 08 to 0 09
Lard	0 13 to 0 14
Chickens, per pair	0 70 to 1 00
Ducks, per pair	0 60 to 1 00
Geese, each	0 90 to 1 25
Turkeys, each	1 00 to 1 50
Butter, fresh roll, per lb	0 18 to 0 20
Butter, crock	0 16 to 0 18
Eggs, per doz	0 17 to 0 22
LIVE STOCK	
Cattle, exporters	0 4 to 0 04½
Choice butchers, steers & heifers	0 4½ to 0 4¾
Light heifers and cows	2 50 to 3 00
Feeders, 1000-1100	2 25 to 2 50
Stockers	0 3 to 0 03¼
Hogs, select, 120-160	4 90 to 5 00
Fats and heavies	4 25 to 4 50
Lights	4 25 to 4 50
Sows	3 25 to 3 50
Stags	0 1½ to 0 02
Sheep	3 25 to 3 75
Lamb, per lb	0 04 to 0 05
GENERAL	
Potatoes	0 50 to 0 60
Carrots	0 40 to 0 45
Wood, hard	5 50 to 6 00
Wood, soft	3 00 to 5 00
Straw, per load	2 00 to 3 00
Tallow, rendered, per lb	0 05 to 0 06
Hay, timothy, per ton	8 00 to 9 00
Hay clover, per ton	7 00 to 8 00

Wheat Higher in Liverpool and Chicago—Live Stock Markets—The Latest Quotations.

Friday Evening, Aug. 5.

Liverpool wheat futures closed to-day 1d to 1¼d higher, corn futures ¾d.

At Chicago September wheat closed 1½c higher than yesterday, September corn ⅛c lower and September oats ¼c lower.

FOREIGN MARKETS.

London, Aug. 5.—Close—Corn—Spot quotations, American mixed, 21s 6d. Flour—Spot quotations, Minneapolis patents, 28s 6d. Wheat and corn—On passage, firm but not active.

Mark Lane Miller market: Wheat—Foreign, quiet at an advance of 3d; English, firm. Corn—American weak, with a poor business; Danubian, quiet. Flour—American, firm at an advance of 6d; English, firm.

Paris—Close—Wheat—Tone firm; August, 21f 65c; November and February, 22f 70c. Flour—Tone steady; August, 29f 60c; November and February, 29f 75c.

LEADING WHEAT MARKETS.

	Sept.	Dec.
New York	$1.01¾	$1.00⅞
St. Louis	98	97⅞
Duluth	1.00	1.01⅞
Toledo	1.02¼	1.01⅞
Detroit	1.02	1.01¾

TORONTO ST. LAWRENCE MARKET.

Grain—		
Wheat, white, bush	$0 90 to	$1 00
Wheat, red, bush	0 97	....
Wheat, spring, bush ...	0 90	....
Wheat, goose, bush ...	0 81	....
Beans, bush...	1 35	....
Barley, bush	0 46½	....
Oats, bush	0 38½	0 44
Rye, bush	0 30	....
Peas, bush	0 55	....
Buckwheat, bush	0 47	0 48

LIVERPOOL GRAIN AND PRODUCE.

Liverpool, Aug. 5.—Closing—Wheat—Spot, nominal; futures, steady; September, 6s 11⅛d; December, 7s. Corn—Spot, steady; American mixed, new, 4s 7d; do., old, 4s 9d; futures, steady; September, 4s 9⅛d.

Bacon—Cumberland cut, firm, 44s 6d; short rib, firm, 46s 6d; short clear backs, firm, 46s. Lard—Prime western, in tierces, steady, 34s 9d; American refined, in pails, 35s 6d. Hops at London (Pacific coast)—Firm £6 0s to £6 15s. Peas—Canadian, 5s 4⅛d.

The receipts of wheat for the past three days were 177,000 centals, including 68,000 centals American.

The receipts of American corn for the past three days were 22,700 centals. Weather—Unsettled.

NEW YORK DAIRY MARKET.

New York, Aug. 5.—Butter—Steady to firm; unchanged in prices; receipts, 5300. Cheese—Steady; receipts, 5400; small colored, fancy, 8c; fair to good 7¼c to 7¾c; small white, fancy, 8c; fair to good, 7¼c to 7¾c; do., poor, 6½c to 6¾c.

Eggs—Irregular; unchanged in prices; receipts, 7400.

CATTLE MARKETS.

Cables Firmer—Hogs Active and Firmer at Buffalo.

London, Aug. 5.—Cattle are firmer at 11c to 12½c per lb.; refrigerator beef 10c to 11c per lb. Sheep 10½c to 12c, dressed weight.

TORONTO LIVE STOCK.

Receipts of live stock at the city market were 5 carloads, composed of 307 hogs and 104 sheep.

Deliveries of live stock at the city market were the smallest of the season.

Prices for hogs were again 10 cents higher. Mr. Harris bought all offerings at $5.60 for selects and $5.35 for lights and fats.

Wesley Dunn bought 71 sheep at $3.65 per cwt. The balance of the sheep were shipped in to the Harris Abattoir Company.

There seemed to be a general clearance all round on the market.

TORONTO JUNCTION LIVE STOCK.

Receipts of live stock at the Union Stock Yards since Tuesday last were 16 carloads, consisting of 300 cattle.

EAST BUFFALO CATTLE MARKET.

East Buffalo, Aug. 5.—Cattle—Receipts, 250 head; slow; prime steers, $5.50 to $6; shipping, $4.75 to $5.25; butchers', $4 to $5; heifers, $3.20 to $4.50; cows and bulls, $2.75 to $4; stockers and feeders, $2.50 to $3.75.

Veals—Receipts, 300 head; active; 25c higher, $4.50 to $7.75.

Hogs—Receipts, 5000 head; active; pigs 10c higher; light weights strong, heavy 5c lower; heavy, $5.60 to $5.65; mixed, $5.65 to $5.75; yorkers, $5.65 to $5.80; pigs, $5 to $5.75; roughs, $4.60 to $4.75; stags, $3.75 to $4.25; dairies, $5.60 to $5.65.

Sheep and lambs—Receipts, 1200 head; slow; lambs, $5 to $7; yearlings, $5 to $5.75; wethers, $4.75 to $5; ewes, $4 to $4.25; sheep, mixed, $2 to $4.50.

NEW YORK LIVE STOCK.

New York, Aug. 5.—Beeves—Receipts, 2806; steers, 10c to 15c lower; bulls and cows, about steady, in very light supply; steers, $4 to $5.80; tail ends, $3.60; bulls, $2.40 to $3; export do., $4.25; cows, $1.50 to $3.75.

Calves—Receipts, 450; veals, steady, buttermilks easier; veals, $5 to $8; culls, $4; buttermilks, $2.50 to $3.37½; fed calves, $3; dressed calves, quiet; city dressed veals, 9c to 12½c per lb.; country dressed, 8c to 11c.

Sheep and lambs—Receipts, 10,947; sheep easier; prime lambs, steady; others slow to 15c lower; sheep, $2.75 to $4.75; best wethers, $4.90; culls, $2 to $2.50; lambs, $5.25 to $7.50; one car at $7.55; culls, $4 to $5.

Hogs—Receipts, 2500 head; market steady; good state hogs, $6.

CHICAGO LIVE STOCK.

Chicago, Aug. 5.—Cattle—Receipts, 3500; Texans 500; slow to steady; good to prime steers, $5.35 to $6.25; poor to medium, $4 to $5; stockers and feeders, $2 to $4; cows, $1.75 to $4; heifers, $2 to $4.25; canners, $1.50 to $2.50; bulls, $2 to $4; calves, $2.50 to $5.75; Texas fed steers, $4 to $4.50.

Hogs—Receipts, 12,000; 5c higher; mixed and butchers', $5.20 to $5.55; good to choice heavy, $5.25 to $5.50; rough heavy, $4 to $5.10; light, $5.25 to $5.32½; bulk of sales, $5.20 to $5.45.

Sheep—Receipts, 6000, steady; good to choice wethers, $3.75 to $4.20; fair to choice mixed, $3 to $3.75; native lambs, $4 to $5.75.

CHEESE MARKETS.

Huntingdon, Que., Aug. 5.—The weekly board meeting of the Huntingdon Dairymen's Exchange was held here to-day. Six representatives of Montreal firms were present. Bidding was brisk, with an upward tendency, on the prices of last week. Six factories boarded 350 boxes white and two factories 80 boxes colored cheese, the white selling at 7⅝c, and colored at 7 9-16c. Seven factories boarded 240 packages saltless butter, and nine factories 274 packages salted butter. The saltless butter reached 19⅛c, and the salted 19⅛c. Sales: A. A. Ayer & Co., Ltd., 112 boxes white cheese, 52 boxes colored cheese, 165 packages saltless butter and 160 packages salted butter. Hodgson Bros., Ltd., 156 boxes white cheese, 31 boxes colored cheese and 128 packages salted butter; John Orpe, 80 packages saltless butter.

Napanee, Aug. 5.—Cheese board to-day boarded 1250 colored, 580 white. Sales, 680 at 7⅝c.

HEART PAINS AND INDIGESTION

Which Were Thoroughly Cured by the Use of Dr. Chase's Nerve Food.

Mr. J. Law, 247 Hunter street, Peterborough, and who is employed with the Peter Hamilton Co., states: "For a long time I was troubled with severe splitting headaches and suffered a great deal with pains in the region of my heart, caused no doubt by indigestion. I procured a box of Dr. Chase's Nerve Food and began this treatment. Since using this preparation for some time I can say that I feel quite different, and my health is very much improved. My digestion is good, and the headaches and pains about the heart have not troubled me at all of late. I can sincerely recommend Dr. Chase's Nerve Food as a thorough cure for nervous dyspepsia and its accompanying symptoms."

Dr. Chase's Nerve Food, 50 cents a box at all dealers, or Edmanson, Bates & Co., Toronto. To protect you against imitations, the portrait and signature of Dr. A. W. Chase, the famous receipt book author, are on every box.

TRUNKS, VALISES,

SUIT CASES,

TRAVELLING BAGS

and TELESCOPES

If you are in need of any of the above take a look at our well assorted stock.

These well made goods are indeed lowly priced.

J. T. Stenson's

3d George-st.

IF YOU WILL USE
THE BEST

Portland Cement

THEN BUY THE

"STAR" Brand

GREY LIME

BUILDERS SUPPLIES

R. Hicks & Co.

Peterboro.

Steamboat Routes.

CALCUTT'S

Line of Steamers

City of Peterborough and Water Lily

TIME TABLE

Commencing June 18th, Until Aug. 31st, '04

The Str. "CITY OF PETERBORO" Will run as follows:

Mondays, Tuesdays, Wednesdays and Fridays

To Jubilee, Harwood and Idyl Wyld

On the above days, the steamer will leave the Peterborough wharf at 8.45 a.m.; returning, will arrive in Peterborough at 8.30 p.m.

THURSDAY AFTERNOONS "The City of Peterborough" will leave the Peterborough wharf at 1.30 p.m. for Jubilee, Harwood and Idyl Wyld; returning, will arrive in Peterborough at 9 p.m.

SATURDAY AFTERNOONS "The City of Peterborough" will leave the Peterborough wharf at 1.30 for Jubilee and Idyl Wyld; returning will arrive in Peterborough at 9 p.m.

The Steamer "WATER LILY" will leave Harwood every Saturday morning at 6.30 a.m., calling at Jubilee and all points on the river; returning, will leave Peterborough at 1.45.

Fares to Jubilee, Harwood and Idyl Wyld, 50c, good to return same day only; Children Half Fare.

Books of Family Tickets $2.00, for points between Peterborough and Idyl Wyld.

Special arrangements made for Sunday school and other excursion parties on application.

H. CALCUTT,
Telephone 88. Peterborough

Strs. Stony Lake, Majestic or Alert

On and after Monday, July 25th, until further notice, steamers will run as follows: Str. Stony Lake will leave Lakefield on arrival of morning train, returning to connect with evening train.

Str. Alert connects with noon train.

St. Majestic connects with night train.

Capt. W. H. WHITE. P. P. YOUNG.

KAWARTHA LAKES

THE TRENT VALLEY
NAVIGATION CO., Limited.

BOBCAYGEON, STURGEON POINT, LINDSAY
"ESTURION"
June 1st to October 1st

Bobcaygeon, Leave 6.15 a.m. and 3.10 p.m.
Sturgeon Point, " 7.15 a.m. and 4.10 p.m.
Lindsay, Arrive 8.40 a.m. and 5.40 p.m.
" Leave 11.00 a.m. and 6.45 p.m.
Sturgeon Point, " 12.10 p.m. and 8.05 p.m.
Bobcaygeon, Arrive 1.15 p.m. and 9.10 p.m.

During June, July, August and September Saturday's boat will await arrival of evening train from Toronto.

June 15th to Sept. 1st leave Lindsay at 6.30 p.m. instead of 5.45. Meals served on board.

COBOCONK, FENELON FALLS, LINDSAY
"MANITA"
June 15th to Sept 5th, or till notice

Coboconk, Leave 6.00 a.m. Arrive 7.00 p.m.
Rosedale lock, " 7.00 a.m. Leave 6.00 p.m.
Fenelon Falls, Arrive 7.40 a.m. Leave 5.00 p.m.
Fenelon Falls, Leave 8.10 a.m. Arrive 6.15 p.m.
Sturgeon Point, Leave 9.00 a.m. Arrive 3.45 p.m.
Lindsay, Arrive 10.15 a.m. Leave 2.30 p.m.

Connection made at Fenelon Falls with morning train for Toronto and at Lindsay for Port Hope. Time at Fenelon Falls for breakfast and tea.

BOBCAYGEON, CHEMONG, BURLEIGH
"OGEMAH"
June 15th to Sept 5th, or till notice

Bobcaygeon, Leave 7.00 a.m. Arrive 7.45 p.m.
Chemong Park " 9.30 a.m. ar 4.35 lv 5.15 p.m.
Buckhorn, " 11.30 a.m. Leave 2.45 p.m.
Burleigh, Arrive 12.30 p.m. Leave 1.30 p.m.

Connection at Burleigh with "Empress" for Lakefield and intermediate points. Meals served on Board.

Leary's line of Busses will give Peterborough connection with morning and evening boats at Chemong.

BURLEIGH, STONY LAKE PTS., LAKEFIELD
"EMPRESS"

Going S read down a.m.	p.m.			Going N read up a.m.	p.m.
Lv 6.00	1.30	Burleigh	ar	12.20	8.30
" 6.25	1.55	Mount Julian	"	12.00	8.05
" 6.50	2.20	Boyne's	"	11.35	7.40
" 7.10	2.40	Juniper Island	"	11.20	7.25
" 7.30	3.00	McCracken's	"	10.55	7.00
" 8.10	3.40	Young's Point	"	10.05	7.15
*ar 8.55	4.15	Lakefield	§lv	9.15	6.30

Meals served on board.

☞Calling on Signal at Brownscombe Sheriff Hall's and Baptie's Island.

*Connects with (morning and afternoon) train to Peterborough.

§ Or after arrival (morning and evening) train from Peterborough.

CHEMONG BUS LINE

On and after June 15th, bus will leave Leary's Livery office 421 Water-st., at 8 a.m., and 4 p.m., for Chemong.

Leave Chemong at 9.30 a.m., and 7 p.m., for Peterborough, making connections with boat to and from Bobcaygeon, Burleigh Falls and Lakefield.

R. H. LEARY,
Proprietor

GREAT MID-SUMMER SALE

OF

Hats and Men's Furnishings

PROFITS GONE ON VACATION—"BARE COST" AND "LESS THAN COST" WILL DO THE WORK.

MEN'S FINE FUR SOFT FELT and FEDORA HATS, in Brown, Fawn and Grey colorings, regular $2.50 to $3.50 qualities, at two special Prices, $1.00 and $1.50 each.

MEN'S STIFF AND SOFT FELT HATS, in all colors—new styles—regular $1.50 to $7.00 quality, for each 1.00

MEN'S STRAW HATS—A large quantity of odds and ends in lines almost sold out, worth 75c to $1.50 each, for .... .25

FINEST QUALITY STRAW AND MANILLA HATS—all the latest shapes and styles, regular $1.00 to $4.00 qualities, for just Half Price.

CHILDREN'S SAILOR STRAWS AND STRAW BOATERS, 25c and 35c qualities, for 15c, 50c and 75c qualities for 25c, $1.00 to $1.50 qualities for 75c.

CHILDREN'S SAILOR HATS, in Linen, Pique and Figured Ducks, regular 75c to $1.00 qualities, to clear at each 50c.

MEN'S NEGLIGEE SHIRTS in all the very latest patterns and styles, regular $1.00 goods for 75c, and $1.25 goods for $1.00.

MEN'S SWEATERS—a very full range to choose from, in all the newest designs, and also plain—regular 75c to $3.50 qualities, all at 20% Reduction.

OXFORDS AND SCOTCH ZEPHYR SHIRTS of extra quality—soft fronts—regular $2.25 and $2.50 quality, to clear at $1.75. These goods are very special.

SUMMER UNDERWEAR—Duck Trousers, Fancy Vests, Belts, Jerseys, English Stock Collars and Summer Neckwear, all at liberal reductions during this sale.

THOS. BARRIE & CO.

HATTERS AND MEN'S FURNISHERS.

DIAMOND HALL.

ENGAGEMENT RINGS

A fine line of Engagement Rings at Frost's Jewellery Store, set with Pearls, Rubys, Emeralds and Diamonds. All the latest styles, and our prices are much lower than you would pay elsewhere for the same quality.

FROST'S

DIAMOND HALL

The Daily Review.

SATURDAY, AUG. 6, 1904.

WAS WELL KNOWN HERE

Mr. T. Gillett J.P., Whose Death Occurred in Millbrook.

The Millbrook and Omemee Mirror has the following reference to the death of Mr. T. Gillett, who had friends and relatives here:

Death has again visited Millbrook and taken another of her oldest and most highly esteemed citizens, in the person of Mr. T. Gillett, J.P., at the age of 74 years. Deceased had been ailing for the past few months, but was able to take a drive a few days before his death, which took place on Friday last, at his late home. It is only about three years ago since he retired from the undertaking business, which he turned over to his son, Mr. Wm. Gillett.

Deceased was born at Louth, Lincolnshire, Eng., and came to this country 53 years ago, commencing business at Welcome, stopping there about 3 years, and about 2 years in Port Hope, afterwards moving to Millbrook, where he carried on a successful undertaking business for upwards of half a century. He came here by stage, there being no railroads at the time, showing the vast changes that have taken place in that time.

In religion he was a Presbyterian, and in politics a Liberal. He was a Justice of the Peace for many years, and took an active part in municipal affairs, having sat a number of years in the Town Council, and always worked for the best interests of the community in which he lived. In his death Millbrook loses one of her best citizens.

The funeral to the Presbyterian Cemetery on Monday was largely attended, among those from a distance being:—Messrs. H. Walker, of Port Hope, who had charge of the funeral; C. Reynolds, of Bethany, Jno. Comstock, of Peterborough, Thomas Edwards, of Mitchell, a brother of Mrs. T. Gillett, Fred Rowsen, Port Hope, Mrs. Shourdown, of Mitchell, a sister of Mrs. Gillett, Miss Knox, of Peterborough, Mr. and Mrs. Wm. Edwards, Hope, the former being a brother of Mrs. T. Gillett, Miss Boyes, Port Hope, Mr. and Mrs. Lane, of Hope, and Mrs. Tucker, of Apsley. Rev. James McIntosh, of Centreville, conducted the solemn and impressive funeral service.

—Two drives belonging to the Dickson Company are at present in Clear Lake.

Souvenirs

One of the newest things in the Souvenir line is the real

"Foley" China

(English)

with a map of the Kawartha Lakes on each piece. It comes in the shape of

- Horn Tumblers
- Vases
- Cream Pitchers
- Coffee Cups
- Tea Cups
- Plates
- Trays, etc.

For one week we will give 20 per cent discount off the regular prices to introduce it.

The Sailsbury Co.

FAMOUS MASCOT DEAD

The Dog Walker Who was through Some Stirring Scenes in South Africa.

Mr. R. H. Henderson, of Barrie, formerly of town, is here for a few days. He states that there has just died at Barrie, the dog called Walker, mascot of the first Canadian contingent to go to South Africa, in which Mr. Henderson served. The dog had been through the military campaign, and retained the fighting instinct to the day of his death. He was taken from Quebec in 1899 by the late J. H. Findlay, of the 35th Regiment, Barrie, along with C Company, First Canadian Contingent, to South Africa. Walker wore a collar with his name, company and regiment inscribed thereon, and was with the Royal Canadians up to the battle of Paardeberg, where his master, Mr. Findlay, lost his life, but while the regiment was at Bloemfontein he turned up in the Canadian lines, but minus collar. He stayed with the regiment after that, and was looked after by the Barrie boys. At Cape Town much difficulty was experienced in getting the dog aboard ship, on returning to Canada, but Captain Barker took him in hand, and after getting him aboard handed him over to Privates Henderson, Black, Callighan and Bingham, of the 35th Regiment, who took him to Barrie in November, 1900, and handed him over to Mr. Findlay's relatives. Walker has since been quite a character in the town of Barrie. He had no breed, but was short of hair, square shouldered and strong jawed. He was a fighter, and had licked nearly every cur in town. Walker forgot he was getting old, however, and one day last week tackled a yellow collie, which finished him. He was carried home, and died next day.

WHAT IT COSTS TO LIVE AT ST. LOUIS

EXPENSE FOR FOOD AND LODGING NEED NOT DETER.

Some Impressions of a Local Man Who has Just Returned from Seeing the Big Exhibition.

Considerable misconception seems to exist in regard to the cost of living at St. Louis, when one is seeing the World's Fair. The prevailing impression is that every one is held up and that unless a person's pocket is well lined with bills he may starve to death within sight of plenty. This is a big mistake. The cost of board and lodging need not deter any one from seeing the fair, if he can spare the price of a railroad ticket to and from the exhibition city.

Like all American cities, there are all grades of hotels, if one must go in for that class of accommodation. Drop a Canadian traveller from a rural town down in Chicago and from having been used to get a meal at his home hotel for 25 cents or 35 cents, he professes to be appalled when asked to pay 75 cents to $1.00. This charge is not excessive, when the conditions under which the meal is served are considered. It is not that food has to be paid for, there is the service, more or less elaborate. Rates at St. Louis are the average rates in American cities of equal standing and importance.

The consensus of opinion gathered after the Chicago fair was that the bulk of the attendance at that fair was drawn from amongst people in the middle walks of life. School teachers, mechanics, office people, just the average man, and the average man spent the average amount of money. He covered the cost of living, paid his admission fee and saw the fair. It is expected that the St. Louis fair, being larger and in some respects more important, will drawn from a greater distance, but that remains to be verified.

But as to the cost of living. St. Louis numbers in all 160 hotels, and the accommodation at these is placed at 30,300 persons. These are called permanent hotels, always there. In addition there are a large number of hotels put into commission temporarily. Then there is a whole raft of boarding houses, at which rooms and meals are provided. And a large number of rooming houses, places where rooms may be taken, but no meals served. In all St. Louis is capable of taking care of from 175,000 to 200,000 visitors per day.

The man who wishes to see the fair has the alternative, to go to an hotel, to take up quarters at a boarding house, or to take a room and have his meals where he finds them. This latter proposition is the most economical. For if one had quarters in a boarding house, ever so comfortable, the grounds could not be left behind to seek a dinner. The best thing to do is to take a room, get breakfast at one of the numerous dining places down street, and find dinner and supper on the grounds.

It is preferable, if it can be so managed, not to go to the Fair alone. Parties of two, three or four are about right. In case of illness there is some one to do things and not depend on strangers, though the people are very kind and helpful. Capital rooms can be had, at the rate of $1.50 per day. If two go together this would net 75 cents per head. Breakfast costs 40 cents. There are scores of places on the grounds where an excellent lunch or tea can be had for from 30 to 40 cents. Some who have returned say that they had excellent rooms at the rate of $2.50 per week, which would figure out about 40 cents per day. All told the cost of living would amount to from $2.75 to $3.25 per day and which would cover admission to the grounds as well.

Below is given a summary prepared by the St. Louis papers of the capacity for accommodation offered by the city:

HOTELS (Permanent.)

Total number hotels, 160; number of persons, 30,300.

Hotels, rates from 50c to $2.00 (Inc.)—Number of hotels, 146; number of persons, 21,600.

Hotels, rates over $2.00 per day—Number of hotels, 15; number of persons, 8,190.

World's Fair Hotels, rates from 50c to $2.00—Number of hotels, 18; number of persons, 14,470.

PRIVATE DWELLINGS

Rates from 50c to $1.00 (Inc.)—Number of houses, 2,721; number of persons, 15,934.

ROOMING HOUSES.

Total number of houses, 1,370; total number of persons, 26,407.

Rooming houses, rates from 50c to $1.00 (Inc.) per day.—Number of houses, 1,230; number of persons, 24,201.

Rooming houses, rates over $1.00 to $2.00 (Inc) — Number of houses, 50; number of persons, 500.

Rooming houses, rates under 50c.—Number of houses, 90; number of persons, 1,706.

BOARDING HOUSES.

Total number of houses, 645; total number of persons, 12,950.

Boarding houses, rates from 50c to $1.00 (Inc).—Number of houses, 363; number of persons, 6,473.

Boarding houses, rates over $1.00 to $2.00 (Inc)—Number of houses, 272; number of persons, 6,254.

Boarding houses, rates over $2.00 per day.—Number of houses, 10; number of persons, 223.

Have you tried our delicious
Creme de Menthe Sundae,
Maraschino Cherry Sundae,
"Navajo" or "Hiawatha"
If not, why not?
At HOOPER'S, George-st.

THE AFTERNOON NAP.

Modern Conditions Killing the Siesta Habit in Mexico.

There are people in Mexico City who take their afternoon nap every day, and are greatly benefited thereby, but their number appears to be growing less year by year. Whether the siesta is beneficial or not, or whether in this high altitude it is a necessity for many persons, as is claimed by some, its death knell as a general custom seems to have been sounded since the city adopted its modern enterprise and push. Many old residents will tell you of the time when a person in the city of Mexico would have been considered almost crazy if he neglected his afternoon rest, but gradually, with the advent of the railways, the street cars and the electric lights, came the inevitable sleeplessness which is one of the most noticeable characteristics of modern civilization.

There are several supporters of the siesta idea in this city who express regret that the custom appears to be passing away. These persons, who are themselves devotees of the practice, claim that it is a healthful and nerve restoring habit and that if it were indulged in systematically by the people of the United States and other progressive countries there would be fewer cases of nervous wrecks for the newspapers to report. "Early rising and a short nap after dinner" is what these people advocate, claiming that the best work of most persons is performed in the morning.

FIRST USE OF TEA.

An Ancient Legend Ascribes It to a King of China.

By whom or when the use of tea for drinking purposes was first discovered is lost in antiquity. It is spoken of as a famous herb in Chinese literature as far back as 2,000 years B. C., at which time its cultivation and classification were almost as thorough and complete as they are today. One of the ancient legends says that its virtues were accidentally learned by King Shen Nung She, the Chinese monarch who is also known as "the divine husbandman," who, the record says, flourished forty centuries ago. He was engaged in boiling water over a fire made of the branches of the tea plant and carelessly allowed some of the leaves to fall into the pot.

The liquid which he expected to come from the vessel simply as sterilized water was miraculously converted into an elixir of life by the accidental addition of the tea leaves. Soon after it became highly esteemed in all the oriental cities and was used as a royal gift from the Chinese monarchs to the potentates of southern and western Asia.

This same King Shen Nung She not only earned the title of respect by which he was known through the discovery of the virtues of tea, but because of being the first to teach his people how to make and use plows and many other implements of husbandry.

Emerson on Lincoln.

The president impressed me more favorably than I had hoped. A frank, sincere, well meaning man, with a lawyer's habit of mind, good, clear statement of his fact, correct enough, not vulgar, as described, but with a sort of boyish cheerfulness, or that kind of sincerity and jolly good meaning that our class meetings on commencement days show in telling our old stories over. When he has made his remark he looks up at you with great satisfaction and shows all his white teeth and laughs. He argued to Sumner the whole case of Gordon, the slave trader, point by point, and added that he was not quite satisfied yet, and meant to refresh his memory by looking again at the evidence. All this showed a fidelity and conscientiousness very honorable to him. When I was introduced to him he said, "Oh, Mr. Emerson, I once heard you say in a lecture that a Kentuckian seems to say by his air and manners, 'Here am I; if you don't like me, the worse for you.'"—Diary of R. W. Emerson in Atlantic.

In Old Stagecoach Days.

There used to be rate wars in the old stagecoach days in England. At one time, early last century, one stagecoach company not only cut the price from Lewes to London to a very low rate, but gave also other inducements. As the coach started from Lewes at a somewhat uncomfortably early hour in the morning, by way of tiding over the difficulty the proprietors allowed the more slothful of their passengers to go overnight to Brighton, where they were accommodated with good beds free of expense and could proceed comfortably to London by the company's morning coach.

Of Two Evils Choose the Least.

Doctor—If you are to recover, you must spend the next three months in traveling. Patient—But I can't afford it, doctor. Doctor—Very well, stay at home if you must, and I will visit you daily. Patient—Never mind, doctor; I think I will travel after all.

An Expensive Wedding.

"The bride nearly fainted during the ceremony and had to be supported by her father until it was over."

"Yes, and now I hear her father is supporting both of them."

Filling His Stomach.

Landlady—You did not wear glasses when you first came here. Why do you wear them now? Boarder—I want to make the food look as large as possible.

Sunlight Soap freshens and preserves Linoleums and Oilcloths.

SUNLIGHT SOAP

If you wash linoleums and oilcloths with ordinary soap you will find the colors will fade. You can preserve their colors and make them last a long time if you wash them with Sunlight Soap. When dirty, wash with warm water and Sunlight Soap, rinse with clean water and wipe completely dry with a soft cloth. Use Sunlight Soap throughout the house. It makes homes bright and hearts light. It contains no impurities or free alkalis to injure the most delicate fabric.

ASK FOR THE OCTAGON BAR.

Sunlight Soap washes the clothes white and won't injure the hands.

LEVER BROTHERS LIMITED, TORONTO. 7a

Going to the Exposition?

Then travel in comfort, cleanliness and safety by

....THE....

Lake Shore

& MICHIGAN SOUTHERN RAILWAY.

Special St. Louis Service.

Through trains, superb equipment—Double Track—speed and punctuality. Costs no more than the poorer roads.

Insist that your ticket reads, via

Lake Shore

FOR BOOK OF PARTICULARS, ADDRESS......

J. W. DALY, G. E. A., - - BUFFALO, N. Y.

A Story of a Scholar.

Theodor Mommsen, the famous historian, had not only the appearance but the manner of a scholar. Once during the half hour's drive from Berlin to Charlottenburg the car in which the professor rode went badly off the track. The rest of the passengers alighted, the horses were removed and the stranded car was left until help could be found. Mommsen remained, reading his book. An hour passed, and the sound of levers and jacks and the plunging of horses' hoofs aroused him from his reverie. With no sign of discomposure he arose from his seat and went to the door. "Ah," said he, "we seem to have come to a standstill."

Maine Counties.

The three original counties of Maine had good old English county names, York, Cumberland and Lincoln. Only two, Oxford and Somerset, have been similarly named since, all the rest having good American appellations. For the names of Androscoggin, Aroostook, Kennebec, Penobscot, Piscataquis and Sagadahoc find their origin among the aborigines, while Franklin, Hancock, Knox and Washington bear the names of distinguished Americans of the white race.

A Feat in Growth.

"I lost my foot in the war," said the tramp, "and I'm trying to raise enough money to get out to California."

"What do you want to go to California for?" asked the woman at the door.

"Oh, I've heard that there are things which grow a foot in a day out there."

The Deceivers.

Miss Verjuce—What a shame it is how the men deceive us poor women! Miss Bluebore—They would never get a woman to marry them unless they did, my dear.

In Luck.

First Citizen—Aren't you drinking a little more than usual? Second Citizen—Yes. My wife has a cold in her head and can't smell a blamed thing.—Albany Journal.

Winnipeg Fair Grows.

Winnipeg, Aug. 6.—The attendance at the exhibition has been fairly satisfactory. The highest record was on Civic holiday, when 33,000 were present. Following is the daily attendance since the opening: July, 26, 21,392; July 27, 33,832; July, 28, 30,775; July 29, 14,945; July, 30, 18,043; Aug. 1, 21,982; Aug. 2, 20,478; Aug. 3, 20,800; Aug. 4, 16,811. Total, 197,958. The actual paid attendance in each case will be three thousand less per day covering passes. Last year the attendance at the exhibition for the week was 78,500, compared with 118,367 (paid) this year.

303 Out of 565 Burned.

Heilbronn, Wurtemburg, Aug. 6.—Three hundred and three houses out of a total of 565 at Ilsfeld have been destroyed by fire. There were few fatalities, but many persons were injured by falling walls while engaged in the work of escape.

"Joe" Martin in Trouble.

Winnipeg, Aug. 6.—A Vancouver despatch says that Hon. Joseph Martin was expelled from a Vancouver court room because he protested too vigorously against the illegality of an information against a client.

No Longer a Judge.

Albany, N.Y., Aug. 6.—Judge Alton B. Parker, Democratic candidate for the presidency, yesterday sent to the Secretary of State his formal resignation as chief justice of the Court of Appeals.

Police After a Farmer.

Briadview, N.W.T., Aug. 6.—A farmer armed with a shotgun and insane has been threatening to kill his family. He has taken to the woods, and a posse of police are in pursuit of him.

Says 70,000,000 Bushels.

Winnipeg, Aug. 6.—Charles S. Clark, manager of The Chicago Grain Dealers' Journal, estimates that the yield of wheat in the Canadian Northwest will be 70,000,000 bushels.

Wilson's Fly Pads

The Best Fly-Killer Made

Sold by all Druggists

MONUMENTS
And all kinds of Cemetery work in superior workmanship, and at lowest prices
COUGHLIN BROS.
HUNTER ST., WEST

THE DAILY REVIEW

VOL LIII., NO. [illegible] PETERBOROUGH, ONT., CANADA, MONDAY. AUGUST 8, 1904 TEN CENTS PER WEEK

LUMBER
and BUILDING MATERIAL of all kinds, Shingles, Lath, Sash and Mill Stuff, Mouldings, Casings and Base, and all kind of finish, Boxes and Box Shooks.
ALF. McDONALD
Foot St. Charles Hill, Peterborough

PROBABILITIES.
Moderate northerly winds; fine and cool. Tuesday, moderate winds; fair and a little warmer.

ROBT. FAIR & CO. ROBT. FAIR & CO.

Another Rousing Week

Pared Prices

No half measures about this store when we decide to see the last of summer lines. This week's business is to be again characterized by plenty of pruned prices. Fractional quotations will rule.

People who come to the Golden Lion in response to our printed announcements, find the advantages we offer every time. Those who have been the rounds say there is nothing in town ahead of Fair's values. The startling changes in prices this week will interest keen buyers. We misjudged the quantity of untrimmed Hats we could sell during July—weather conditions were against us. Now we must take our bitter pill. Here are some details of pared prices worth reading:

ONE LOT—15 DOZEN, ladies' high class untrimmed Straw Hats, in rustic and colored straws, all this season's styles. On exhibition in our show windows. Former price $1.25 to $3.50, your choice for **25c**

CLEARANCE SALE OF FINE CORSET COVERS

CORSET COVERS, made from fine bleached Muslin, full front and square yoke, necks finished with frill of embroidery, lace insertions and fine tucks. Sizes 32, 34, 36 and 38, sale price.... **25c**

Corset Cover, made from fine bleached Cambric, full front, finished with rows of insertion, neck and sleeves trimmed with fine val lace, sizes 32, 34, 36, 38, regular price 55c sale price....... **39c**

WALKING SKIRT, of wash material, of duck, white polka dot on navy and black ground, strappings of plain, navy and black, former price $1.50, your choice each for.......... **$1.00**

10 DOZEN "CROMPTON" Summer Corsets, "Lilly" style, sizes 18 to 30, regular price 50 per pair, for this week only.... **39c**

6 ONLY FANCY PARASOLS, with frill, in plain black Japan Taffeta silk, regular price $3 50 and 4.00, your choice for **$2.00**

We still have a large collection of the BARGAIN FABRIC GLOVES, former prices of which were 25c, 35c and 45c, your choice for **19c**

BLACK AND WHITE IRISH DIMITY Muslins, in a large collection of neat designs, regular price 25c and 35c, will sell them this week at............ **20c**

Robert Fair & Co.

Wanted

WANTED

SUITE OF ROOMS for light housekeeping. House must be modern. E. R. QUACKENBUSH, P. O. Box [illegible] 3d28

WANTED

TO RENT. SMALL HOUSE. Modern, in good locality. E. R. QUACKENBUSH, P. O. Box [illegible] 3d28

SALESLADY WANTED

ASSISTANT SALESLADY for Millinery department. Apply to Miss Armstrong, at ROBERT FAIR & CO. 3d29

ARE YOU MAKING $2,150

A YEAR! It is being done with our goods. Work is pleasant, respectable and permanent. G. MARSHALL & CO., London, Ont.

HELP WANTED

STAFF OF DINING-ROOM GIRLS FOR National Hotel Peterborough. Services to begin Thursday, 11th. Wages the highest going. Hotel under new management. Apply to W. E. KNAPP, Prop. d[illegible]

T. HURLEY OFFERS

3 ACRES choice land, good buildings and orchard, overlooking electric works, $[illegible]. Subject to lease.

HUNDRED acre farm, five miles out, $5,000. For sale or lease.

7 ROOM dwelling, central to work, $1,200.

6 ROOMS, stable and large lot, near Auburn, $950.

3 ROOM Cottage and deep lot, central, $400.

STORE, two dwellings, stable and room to build more, $2,500.

FACTORY site for sale or lease, between railways; all good value, on reasonable terms. Write T. Hurley, owner, 155 Sherbourne Toronto, or O'Connell & Co., Agents, Peterborough.

For Sale or to Rent.

FOR SALE

TWO 10-ACRE LOTS in North Monaghan, about one-half mile from Peterborough. Apply to JOHN O'BRIEN, 46 Lake street. d122—w25—tf

VEHICLES FOR SALE

Two Second-Hand Phaetons

And a number of Second-Hand Buggies for Sale at Reasonable Prices

...NEW BUGGIES...

Rubber tired and otherwise. First-class in every respect. One runabout a capital vehicle. Horse-shoeing and repairing.

Ben Yelland
173 Murray st. Opp. Drill Shed

Plumbing

Sanitary Plumbing, Steam and Hot Water Heating. Well done, as it should be.

FRED T. BUTTERS,
128 Hunter-st. Phone 84.

Comfort Glasses

Before embarking on your vacation tour call around and have your eyes examined. It will add greatly to your enjoyment if you have PERFECT SIGHT. You will be able to view the distant scenery clearly and also read the latest novel without straining your eyes. If your eyes are not perfect we will, if possible, make them so with our glasses.

SCHNEIDER'S
391 GEORGE-ST

...THE...
BEEHIVE
We have everything a lady wears.

CORSETS

We have made a great success of our Corset department. Success has stamped it with approval.

We have twenty-seven different styles, to suit every figure, in habit hip, short, medium and long lengths, tape girdles.

Made up in Jean, French Coutil, Silk, etc., at 50c, 65c, 75c, $1.00, $1.25, $1.50, $2.00, $2.50, and up to $4.50.

We are showing some beautiful styles in the new Waists.

PHONE 330.

RUSSIANS REPULSED JAPANESE

The Japs Lost 10,000 Men in Fight of July 26th.

RUSSIANS LOST 1,500 MEN

Kuropatkin as Seen Through Japanese Spectacles--Japanese General Dead

They Capture a Commanding Position North and North-east of Port Arthur.

London, Aug. 8.—The Times' correspondent at Tokio, under date of Aug. 7, says that there are unofficial reports there that the Japanese have captured commanding positions north and northeast of Port Arthur at a distance of 2,750 yards from the main line of Russian defences.

Says Japs Lost 10,000.

St. Petersburg, Aug. 8.—Lieut.-Gen. Stoessel, commanding the Russian military forces at Port Arthur, in an undated despatch to the Emperor, says: "I am happy to report that the troops repulsed all the Japanese attacks of July 26, 27 and 28 with enormous losses.

"The garrison's enthusiasm was extraordinary.

"The fleet assisted in the defence by bombarding the Japanese flank.

"Our losses during the three days was about 1,500 men and 40 officers killed or wounded.

"According to statements of Chinese and prisoners the Japanese lost as many as 10,000.

"Their losses were so great that the enemy has not had time to remove the dead and wounded."

Jap Opinion of Kuropatkin.

Tokio, Aug. 8.—Gen. Kuropatkin's success in extricating his army from the Liaoyang peninsula without disaster has elicited much praise from the Japanese. The concentrating of his army at Kaichou at one time seemed certain to involve it in disaster. It was popularly believed that a generally decisive battle would either be fought at Tatchekiao or at Haicheng.

It is considered here that Kuropatkin sacrificed his prestige by abandoning an immense territory without a battle. He was forced to abandon or destroy valuable stores and munitions of war when the transportation was almost the most serious problem to the Russians. He also impaired the morale of his army, but he preserved his men and guns.

Kuropatkin's Hopes.

It is evident he had hoped and planned to check the Japanese at Tatchekiao. Then after holding the enemy in check, it is believed to have been his purpose to concentrate his remaining force at Liaoyang and to strike Kuroki.

The unexpected loss of the Russians at Tatchekiao and the appearance of the Japanese Tukushan army on the flank forced the abandonment and surrender without a fight of Yinkow, Haicheng and Newchwang. It is generally believed that the crisis will come shortly at Liaoyang, and that Kurpoatkin will be forced to give battle whatever his present purpose may be.

Armies Now Free.

Gen. Oku's and the Takushan armies are pressing northward, and Gen. Kuroki is closed at hand.

Russian Casualties.

Tokio, Aug. 8.—Gen. Kuroki reports that he buried the bodies of 512 Russians on the battlefield of Yushimlikzu and Yangtzuling. He reports the capture of 269 Russians, including eight officers. One hundred and fifteen of the prisoners were wounded.

Kuropatkin Reports.

St. Petersburg, Aug. 8.—Gen. Kuropatkin, in a telegram to the Emperor dated Aug. 6, reports a reconnaissance Aug. 5 on the south front in the direction of the Japanese position. The Russians set fire to the village of Henchuantsu, 13 miles northeast of Newchwang, from which place a small force of Japanese fled precipitately leaving their transport animals. The report gives details of other skirmishes, and concludes with the statement that there is no change on the east front of the army.

No Confirmation Yet.

London, Aug. 8.—No further news from Port Arthur has reached London and there is no confirmation of the rumored fall of the fortress.

Japs Entrenched.

Che Foo, Aug. 8.—The Japanese force which captured Wolf's Hill is now entrenched in the valley about two-thirds of a mile from the fortress at Port Arthur.

Jap General Dead.

Tokio, Aug. 8.—Lieut.-Gen. Yamaguchi of the fifth division, who commanded the Japanese troops during the Boxer uprising, and was made a Viscount Saturday, died yesterday after a lingering illness.

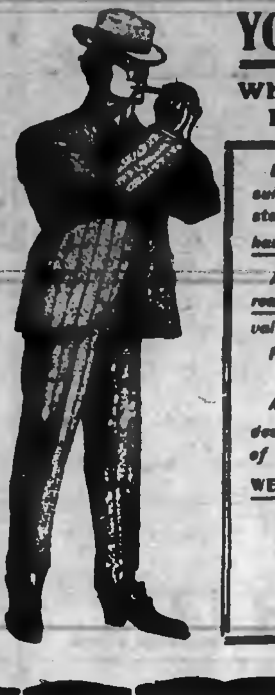

THE STORE THAT NEVER DISAPPOINTS

YOUR OPPORTUNITY

When business necessity says MUST you simply have to.

*Because we **MUST** sell all our present suits by Aug. 25th, when we open a complete stock of semi-ready, hand tailored suits, we have to sacrifice our present stock.*

As you know our reputation for handling really good suits, you will know what kind of values you will get from us.

Prices that ranged from $7.00 to $15.00 NOW $4.75 to $12.25

A magnificent opportunity for any one who desires a complete outfit at less than the cost of making.

WE'LL MAKE YOU WELCOME EVEN IF YOU SIMPLY COME TO LOOK

Cressman

SENATOR AIKINS DEAD.

Entered Politics in 1854, Was Secretary of State in 1869, and Later Was Lieutenant-Governor of Manitoba.

Toronto, Aug. 8.—The Hon. James Cox Aikins died at his residence in Wellesley street, Toronto, on Saturday at 6.30 p.m., after a lingering illness. Mr. Aikins was a son of James Aikins, who left the County of Monaghan, Ireland, in 1816, and after residing in Philadelphia for four years, came to Canada and settled in the Township of Toronto (now in the County of Peel), where Mr. Aikins was born on March 30, 1823. Mr. Aikins received his education at the local schools and at Victoria College, Cobourg, from which University he held the degree LL.D. After leaving college he became a successful farmer. He early entered politics, and sat for the County of Peel in the Canadian Assembly from 1854 until the general election in 1861, when he was defeated by the late Hon. John Hilliard Cameron, but was afterwards a member for the "home" division of the Legislative Council from 1862 until the union, and was called to the Senate by proclamation in May, 1867, and retired to assume the gubernatorial chair of the Province of Manitoba.

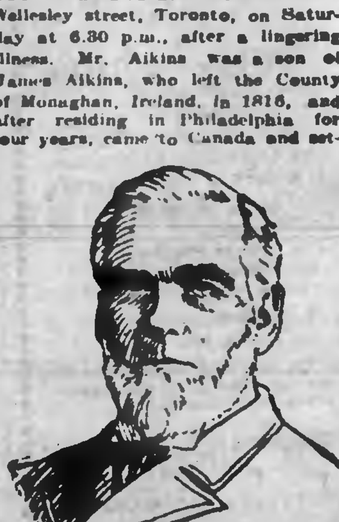

LATE HON. J. C. AIKINS.

A Secretary of State.

Mr. Aikins entered Sir John A. Macdonald's administration as Secretary of State and Registrar General of Canada, on Dec. 9, 1869, and continued in these offices until the resignation of the Government on Nov. 5, 1873. On the return of the Conservative party to power, October, 1878, Mr. Aikins was again appointed Secretary of State. As a minister he framed and carried through Parliament the public lands Act, 1872, and after the acquisition of the Northwest Territories by Canada, he organized the Dominion Land Bureau, now the Department of the Interior. Prior to 1869 Senator Aikins had been identified with the Liberal party. As Secretary of State he held office until he was appointed lieutenant-governor of Manitoba.

Recalled to the Senate.

Mr. Aikins resigned from the Cabinet on May 23, 1882, and in December of the same year was sworn in as lieutenant-governor for the Province of Manitoba, and on the expiration of his term of service as such, returned to Toronto, and in January, 1896, was a second time called to the Senate.

Mr. Aikins had at various times during his business career, much to do with many important, financial, commercial and industrial undertakings. He was prominently identified with the prohibition movement, and held office as vice-president of the Ontario Prohibition Alliance.

He married in 1845 Miss Mary Elizabeth Somerset, who died some years ago. His family consists of three sons and four daughters.

The late Senator put in an appearance this year at the Senate for a few days, but returned to Toronto much enfeebled, only to pass slowly away.

HUDSON BAY.

Neptune Hoists British Flag at Lancaster Sound--American Whaler, the Era, Admits Canadian Authority.

St. John's, Nfld., Aug. 8.—The Government chartered sealing steamer, the Erik, which conveyed an auxiliary expedition to the steamer Neptune, the official steamer sent to complete the annexation of Hudson Bay and territory, returned here yesterday, bringing Major Moddie, Governor of Hudson Bay.

The Erik met the Neptune at Port Burwell, July 25, and transferred coal and supplies. The Erik started on the return journey last Tuesday, while the Neptune cruised north to Lancaster Sound, hoisting the British flag and proclaiming British sovereignty over that territory.

An American whaler, the Era, found in Hudson Bay, paid duties on all goods intended for trading, thereby admitting Canadian authority.

Major Moodie will go to Ottawa to consult with the Canadian Government and he hopes to join the steamer Arctic, which will leave Quebec in about two weeks, to relieve the Neptune. Major Moodie believes the Hudson Bay route to be perfectly feasible, as a commercial proposition. He also believes that the Canadian Government should build several forts, station a number of police therein and commission two steamers for Hudson Bay so as to adequately cover the needed service there.

Louis Tellston Arrested.

Hamilton, Aug. 8.—Two or three days ago Louis Tellston, a Vinemount man, was arrested, and his arrest was kept dark. Saturday morning he was brought to the police court on the charge of giving Miss Jessie Lee pills for criminal purposes, and the prisoner was remanded for a week, while the Crown is preparing the evidence.

**Have you tried our delicious Creme de Menthe Sundae, Maraschino Cherry Sundae, "Navajo" or "Hiawatha."
If not, why not?
At HOOPER'S, George-st.**

THE WHOLE WORLD KNOWS
Sun Life Assurance Co'y
OF CANADA

We want YOU to know
THE BEST POLICY IT HAS FOR
YOU

A GIFT OF $1,000 A YEAR
would be an acceptable one to your wife or daughter, wouldn't it?
You can make such a gift without sinking much capital by means of the New Guaranteed Income Endowment Policy of the
SUN LIFE ASSURANCE CO.,
of Canada.
And at the same time you are creating an income for your maturer years. Income may be $100 or $10,000 a year according to the amount you wish to save.

W. H. HILL
MANAGER CENTRAL ONTARIO
189 Hunter-St. Peterborough, Ont.

IF you think of having something printed and have it well done, see the Review Job Department. Suggestions, Designs. Every care taken to please you.

Children's Aid Society
FOR THE CARE OF NEGLECTED AND ILL-TREATED CHILDREN
INCORPORATED by Act of Legislature, 1893. Information required. Informants names kept strictly private.
CHILDREN FOR ADOPTION
Office Hours: 11 to 12 a.m.
OFFICE—DIVISION COURT BUILDING
GEO. COCHRANE
AGENT AND ASS'T SEC'Y

Coal and Wood
The Best, Well Screened, Bright Coal all sizes, delivered promptly. All Lehigh. You get satisfaction using our coal.
FIRSTCLASS DRY HARDWOOD
NOW IN STOCK
J. E. A. FITZGERALD
Cor. Brock and Aylmer St.
Telephone 111

Don't Allow
the chance passer by to occupy your telephone line any more than you would allow him to block the entrance to your store. When you do allow it others must be told "YOUR LINE'S BUSY"
Public telephone stations are for this class of business.
THE BELL TELEPHONE CO.
Limited.

PLACE YOUR ORDER
FOR YOUR
PLUMBING, HEATING
—AND—
ELECTRIC WIRING
early in the season in order that we may complete your work before the rush of spring orders.
We have on hand at all times a full assortment of plumber's supplies and all work requiring immediate attention will receive same.
Estimates in anything in the above lines cheerfully given.
NEW LAMP
We have just received a shipment of the new Patent "Omnimum" Lamp, which may be seen in our window, 63 George-st.
MacPherson & McGregor
Contractors in
Plumbing, Heating and Lighting

CANADIAN PACIFIC RAILWAY

EAST	ARRIVE	DEPART
Norwood, Havelock, Ottawa, Montreal	5.10 p.m.	11.25 a.m.
Indian River, Norwood, Havelock	7.12 a.m.	7.35 p.m.
Norwood Havelock, Kingston, Ottawa, Montreal, Portland, Boston	5.10 a.m.	12.35 a.m.
WEST		
Toronto, London, Detroit, Chicago	11.25 a.m.	5.10 a.m.
Toronto and intermediate	7.35 p.m.	7.12 a.m.
Toronto, London, Detroit, Chicago	12.25 a.m.	5.10 p.m.
Toronto, North Bay, Port Arthur, Northwest	11.25 a.m.	5.10 p.m.

GRAND TRUNK RAILWAY SYSTEM
RAILWAY TIME TABLE

	Arrive	Depart
Lindsay, Orillia, Midland, Gravenhurst, North Bay, Stouffville and Toronto	11.05 am 9.00 pm	5.30 pm 5.30 am
Port Hope, Toronto, London, Detroit, Chicago & West, Niagara Falls, Buffalo, Cobourg, Montreal and East	8.20 am 4.35 pm	11.45 am 9.05 pm
Toronto, Lindsay, Stouffv'le Uxbridge and Markham	10.55 pm	7.30 am
Lindsay Local	8.15 am	2.00 pm
Hastings, Campbellford, Madoc, Belleville, Kingston, Montreal and East	8.10 am 3.40 pm	8.30 am 3.00 pm
Lakefield	10.30 am 4.05 pm 6.30 pm	8.30 am 12.15 pm 5.00 pm

THE CORPORATION OFFICERS

Geo M Roger, Esq., Mayor.
W H Armstrong, Clerk.
[illegible], Treasurer
[illegible], Town Solicitor.
C W Dumble, K.C., Police Magistrate
Geo I Rossel, Chief of Police.
R A B Hay, C. E., Town Engineer
[illegible], Tax Collector.
[illegible], Medical Health Officer.
[illegible], Relief Officer.
Thos Rutherford, Chief of the Fire Brigade.

TOWN COUNCIL

Geo M. Roger, Esq., Mayor; Aldermen—Messrs. [illegible], Frank Adams, Jos Hatton, Wm Scott, [illegible], Wm Johnston, Robt Chisholm, Jos [illegible], Robt Hicks, E F Mason, M A Morrison

AGENTS OF THE REVIEW.

Moneys may be paid to and subscriptions left with the following gentlemen who have kindly consented to act as agents for THE REVIEW:—
[illegible]....Dr. J. M. Shaw, Victoria Drug Store
[illegible]......Walter W. Fowlie, News Agent
[illegible]................................ R. H. Roach

The Daily Review.
MONDAY, AUG. 8, 1904.

STRATTON ON DUNDONALD

The abuse and slander vented on Lord Dundonald by the Provincial Secretary in his paper would in itself be hardly worthy of notice. As, however, the tissue of misstatements has a Cabinet Minister at its back, and is published in our town, it is well to supply the correction. It was not pique or wounded pride that caused Lord Dundonald to break with the Government. He was relieved from his duties in vengeance for his having exposed corrupt interference with his officers by a meddlesome party heeler, who had no concern with the business, that of raising a new regiment and selecting its officers. There was no insubordination in this, for the general expressly restricted his criticisms to the interference from outside the Department. Mr. Sydney Fisher was in no sense his superior; he certainly was not in military or departmental position, and in every other respect Lord Dundonald is vastly his superior, as indeed, are most men out of the penitentiary and some in it, as he is notoriously corrupt, dishonest and untruthful. He was simply acting as the official corruptor responsible for the district, combining with this personal spite at a gentleman, some of whose connections had brought charges of corruption against him and his ally of the same species Hon. Mr. McCorkhill, so indisputable that they had to throw up the sponge rather than face an investigation in court. Any insubordination there was, indeed, was caused by the intruding Minister of Agriculture, who incited the colonel of the regiment and the brigadier to mutiny against their general by disregarding his orders and submitting instead to those of Mr. Fisher on pain of the regiment not being gazetted. And this corrupt interference, carried on for months, culminated at length in Mr. Fisher forging an alteration in a document over the signature of Lord Dundonald, and transmitting this forgery to Lord Minto as a recommendation by the general commanding the militia.

The subsequent discussion over Lord Dundonald's supposed report was due to the falsehoods uttered in the House by Sir Frederick Borden and circulated by him in the Ministerial press. Mr. Stratton is himself cowardly enough to repeat some of these falsehoods, knowing that his allies at Ottawa are dishonestly concealing the proofs to the contrary in their hands. Lord Dundonald has done a public service by exposing the maladministration of the militia department, and this exposure is already having good effect.

As to Lord Dundonald's taking any part in party politics, we have vainly challenged his enemies to quote from him one single phrase of party politics, and we repeat the challenge to Mr. Stratton. He simply told the plain truth as to the points on which he had been misrepresented without attacking anyone.

The Provincial Secretary thinks that Lord Dundonald has been "rather "severely criticized." It is the criticism, if that is the word, of a Billingsgate fish wife. This distinguished general has been vilified and denounced by Ministers and their organs as an ignorant foreigner come to dragoon us, as a drunkard, a liar and a sneaking spy, as a pipe clay soldier and a poor general, as unjust to French officers, and an insubordinate servant to a Fisher with much more of the same character." He has been accused of planning fortifications along thousands of miles of frontier when in reality he did not recommend one. Even the memory of his distinguished grandfather has been assailed and his wife has been made a theme of mockery in the Grit press.

Lord Dundonald was dismissed because he would not be a party to the introduction of partisan corruption into the militia, and has been vilified as an excuse for this unworthy treatment. The Provincial Secretary seems glad to join in this dirty work.

Ministerial journals are saying there was no need for Lord Dundonald to advise us to keep hold of the Union Jack. Did not Bourassa object to its being hoisted on the Parliament buildings? Has not Solicitor General Lemieux been threatening the tie of which it is the symbol?

The Kingston News says:—

"Mr. Whitney was billed to appear on the platform in Glengarry last night with Mr. Gamey. It won't hurt the leader a bit to appear in Mr. Gamey's company. The fact is that Gamey has become a political force to be reckoned with in this province. Moreover, it ill becomes the Grits to hold up their hands in holy horror at the announcement of decent Conservatives appearing on the same platform with Mr. Gamey, when they themselves appear with Stratton. Surely Gamey is Stratton's equal ethically."

In regard to the Treadgold graft the Ottawa Free Press makes two noteworthy admissions. One is that the Opposition caused the abandonment of the scheme—a good public service. The other is that "the cost of constructing works of this character under government auspices would be much greater than by private enterprise." Here is an admission of the costly nature of the corruption which the new Liberals make the main feature of the Government undertakings, the employment of incompetent and unnecessary men, if good partisans, as Ministers impudently advocated in the House in the case of the I.C.R. and the canals.

In Our Grandfather's Youth

Paralysis was a most unheard of in the youth of our grandparents, and now nearly every newspaper contains a record of some one being stricken with this dreadful form of helplessness. Paralysis is in reality a starving of the nerves, and can always be prevented by the timely use of Dr. Chase's Nerve Food, a preparation which has no rival as a creator of nerve force.

Damascus Swords.

To the lovers of strange goods the bazaars of Damascus are far more alluring than those of Cairo or of Constantinople. The capacious chests of the merchants contain much that we would buy were our purses longer. Old embroideries of wonderful colors, delicate china, silks of many hues, swords of cunning workmanship, all these lie piled beside us on the floor. It is but seldom that a really good specimen of the Damascus sword can be obtained, for the art of working and engraving steel is dead.

These swords were made of alternate layers of iron and steel, so finely tempered that the blade would bend to the hilt without breaking, with an edge so keen that no coat of mail could resist it, and a surface so highly polished that when a Moslem wished to rearrange his turban he used his sword for a looking glass.

In the Great Western Wheat Belt.

One square mile of wheat. Ever see it? Transcontinental trains used to stop in the Smoky Hill valley of Kansas to allow passengers a view of such a wonder. It realized all the travelers' dreams of agricultural splendor. Hundreds such visions now mark the great grain area of the plains, but their beauty is none the less. Six hundred and forty acres of wealth! It shimmered beneath the perfect opalescent blue of the sky, the tall straws bending with their weight of grain. Standing on the seat of the reaper one might see in the distance a glimmer of green pastures and catch glimpses of rustling fields of corn, but here was the heart of summer.—C. M. Harger in Scribner's.

Justifying His Lecture.

A lecturer who had a very fine lecture on "The Decadence of Pure English" gave his address before a woman's club. At the close of the talk a very much overdressed woman of the "fuss and feathers" type came up to him and said: "I did enjoy your talk ever and ever so much, and I agree with you that the English language is decading awfully. Hardly no one talks proper nowadays, and the land only knows what the next generation will talk like if nothing ain't done about it."

Surprise the Doctors

Most doctors are astonished at the results obtained by Dr. Chase's Ointment as a cure for eczema, salt rheum and itching skin diseases which are often considered well nigh incurable. By word of mouth from friend to friend the exceptional merits of Dr. Chase's Ointment have gradually become known until it is now standard the world over and has a record of cures unparalleled in the history of medicine.

The Daily Review

Is for sale each evening at the following places:—

Braund's Grocery, 111 Park street.
Gobeen's Grocery, 280 Rubidge street.
Green Bros.' Grocery, 352 Charlotte street.
Manisco's Grocery, corner Mark and Elizabeth streets, Ashburnham.
Routley's Grocery, corner Brock and Park streets.
Edgcumbe's Grocery, corner Antrim and George street.

THE TRENT WATERWAY

An Interesting Debate in the House of Commons.

Continued from Saturday.

Well, as I say, I went to Peterborough. And I must say that I admired the courage of the Postmaster General (Sir William Mulock). Why, his courage was Alpine in its grandeur. For a man who has spent years in opposing this canal to come up here and speak in its defence, shows that he possesses the courage of an African lion. And, when I recall the names of McMullen and Cartwright, associated for years with the most deadly opposition to this canal, I admire also the courage of the Conservative party in insisting upon the completion of this scheme. The Conservative party carried every dollar in support of this canal at the point of the bayonet. No Japanese assault was ever bolder, more masterful or courageous than the work of the Conservative party in carrying these votes for the Trent Valley canal, against the deadly opposition of their Liberal opponents. Why, these hon. gentlemen opposite must think that the people of Canada have no memories, if they think, for a moment, that we shall lose sight of one of the saddest and most disgraceful chapters in Canadian history, the opposition of Ontario Liberals, for eighteen years, to the development of their own province. We always thought that the narrow Liberals of Ontario were opposed to the development of the maritime provinces. We thought that their bete noir was Nova Scotia and the maritime provinces. But I find that they are equally opposed to the development of Ontario. Bred in a little mould they could not bear the expenditure of a dollar for public improvement anywhere, even in the province of Ontario. That being the case, I can understand the feelings of contempt that such men as the hon. member for East Northumberland (Mr. Cochrane) and the hon. member for Halton (Mr. Henderson) must have for hon. gentlemen opposite. There is such a thing as carrying bravado too far. A statesman should have some sincerity. The Postmaster General would have commended himself more to me if, when this matter was under discussion, he had appeared in habiliments of sackcloth and with ashes sprinkled on his head. That would have been his proper garb. Had he come here and said: I have sinned beyond all forgiveness, but I acknowledge my sin, and, in acknowledging it I hope I have half won the forgiveness that I crave—had he done that I would have thought him a man. But when he glories in his sin, when he tries to gain credit by it, he does not add dignity to the public life of Canada. Having seen this great waterway, I heartily support this vote, and I hope my party will support it, as a great work for the development of Canada.

I viewed with great pleasure that high lift-lock. The effect of that great engineering work is not confined to Peterborough, it solves many transportation difficulties all over Canada, for instance in the province of Quebec, where rivers drop down from a high plateau to another high plateau. This lift-lock will make the waterways of Canada available to the commerce of the country. Therefore when I looked upon that magnificent feat of engineering and scientific skill and remembered that it had been conceived to a large extent in its improved form by the genius of Canadian engineers, I was proud of Canada and of its sons. I am delighted to know that this parliament is charged with the development of more territory than any other parliament in the world, or any other government, barring that of Russia. We have half a continent in charge, we are simply standing at the edge of its development, and in the work of that development we shall find that this lift lock solves many of the problems that will present themselves to our engineers. Therefore I hail with delight the opening of this lift lock at Peterborough. I said some harsh things about the Postmaster General, but not intending to say unpleasant things, and I hope that when he looks at this great work and begins to realize its true meaning he will ask forgiveness from high Heaven for the awful sins he has committed in not seeing this great work in its true proportions twenty-five years ago, and I hope God will forgive him.

Now my hon. friend seemed to treat with much levity the proposition of having two termini for this waterway. I would like to see half a dozen termini for this waterway. I am not pleading for either one or the other. You can locate them anywhere that will serve the purpose of making a thorough highway, because then you will want elevators and all the equipments of a port, and I regard this as infinitely valuable as a local and internal waterway. But so narrow minded was the Postmaster General, so bred is he in that little Liberal, Grit, Ontario way of his and of his party that he could not dream of there being two termini to a great work of this kind. It would burst his head, I fancy, and shatter his brain if he once attempted to conceive it. In many ways I admire the hon. Postmaster General, I admire his good nature, and I wonder how a man of some humour can ever be sober when he is speaking and indulging in jokes of that character. I support the idea of two termini, one at Port Hope and the other at Trenton; you can make the third terminus wherever you will; but in every section of this country where there is a little town growing up, it should be connected with this waterway in the same way.

Now allow me to refer to another thing. My hon. friend says: Let us get expert testimony about the settlement of the termini of this waterway system. But I recollect that when they were proposing to spend two hundred millions of money on the Grand Trunk Pacific system, and we proposed that they get expert testimony before doing so, they refused us, they laughed us to scorn, they said: Let us vote the money, get the railway started and we can get expert testimony afterwards. That was their position. But hon. gentlemen, in a little matter of this kind, must play the cheap politician and hold this dangling in the air for the purpose of fooling the people of Ontario. I am bound to say that the people of Ontario will be infinitely greater fools than I think they are—and I have not the highest opinion of a great many of them, especially of hon. gentlemen opposite. In the lower provinces we always had an idea that there was a soft spot in the pates of people of Ontario, but we never dreamed they would go so far as to take the hon. gentleman seriously when he proposes to dangle these two termini before their eyes without meeting just retribution at their hands. If I were a Liberal of Ontario, after hearing the speech of the Postmaster General this afternoon, I would vote against him and his party at once and for ever. It is too late in the day for public men to be eternally fooling and scheming about a question of this kind. We want integrity, we want ministers of the crown, representing the people in this country, to settle these questions on the broad lines of statesmanship and patriotism, then, they will be worthy of our confidence.

Now I want to congratulate the ex-Minister of Railways, the hon. member for South Lanark (Mr. Haggart) whom I have learned to respect. I was a stranger when I came into this House, and I had to make up my estimates of men as I met them. I have a very high opinion of the member for South Lanark. He has got convictions, and very few men have them. That is what I admire in him. Right or wrong you know where to find him. It is a great credit to a man to have convictions about something. The misfortune is that so few of our public men have convictions, but the public man who has them must always be a strong man. But I never knew my hon. friend from South Lanark had such a claim upon the eternal gratitude of the people of this country as to be the father of this great system of the Trent canal. I honour him for supporting it twenty years ago, because at that time there was no Liberal public opinion in Canada. Every little fellow was struggling for his own province. There was no such thing as a man voting for a public work in the interest of the whole of Canada, but he had to vote from the standpoint of his township, or his county or his province at least. Therefore, when the hon. gentleman started out to carry that canal forward—because it had started years before, but somebody had to carry it forward—and when that hon. gentleman undertook to carry it forward he was a brave man because he had to meet, and oppose, and overcome objections of all sorts from the Liberal party in this House. When he undertook to vote money for this canal he found it a herculean task. Now, after having seen his efforts crowned with so great a measure of success, I hope he will be the father of many other great schemes for the internal development of Canada, and the great Conservative party who has supported him, and will continue to support him, will deserve the utmost credit from the people of this country.

To be Continued.

Medicines You Can Trust

There are no family medicines that have such a firm hold on the confidence of the people as those of Dr. A. W. Chase, the famous physician and receipt book author. The superior skill as a physician and the intelligence of character for which Dr. Chase is everywhere known stand as a guarantee for his medicines, on every box of which are found his portrait and signature.

THE HAGIOSCOPE.

A Relic of Olden Times Found in Many English Churches.

"In spite of the close blood relationship," said an American who had visited England, "we are frequently reminded in England that we are foreigners. It crops up often in the ordinary conversation.

"An English friend whose guest I was took me around to see his native village. We entered the church.

"'Whereabouts is your pew?' I asked.

"'We sit over there by the hagioscope,' he answered, as though a hagioscope were some common object like a table or a candlestick. My friend noticed the blankness of my face, so he repeated:

"'Over there, just below the hagioscope.'

"'Would you mind telling me what sort of an instrument it is that you call a hagioscope?' I asked meekly.

"The Englishman looked hurt; but, with a sigh, he explained:

"'We have them in nearly all the old country churches. Do you see that small glass window through the wall beside the altar? That was made at the time when lepers were at large and they attended church services. They were of course not allowed inside, so they stood outside and saw and heard the services through that hole, which is called the squint window, but more often the hagioscope.'"

LAWN SWINGS
—AND—
VERANDAH CHAIRS

We have just received a shipment of the most up-to-date Lawn Swings. They are nicely finished and have adjustable backs which make them very comfortable. They come in two sizes, for two or four persons. Price $8 and $10 each. Call and see them.

In order to reduce our stock we will sell all Verandah Chairs, of which we have a fine variety, at strictly COST PRICE. If you want a chair you will do well to see these.

J. J. TURNER & SONS
Corner of George King and Water-St.

The Daily Review.
MONDAY, AUG. 8, 1904.

REACHED LHASSA AUG. 3

British Expedition Enters Sacred City Without Fighting.

Dalai Lama Has Fled to a Monastery 18 Miles Distant, and Avers He Will Shut Himself Up in Complete Seclusion For Three Years—Amban Pays Ceremonial Visit to Col. Younghusband—City Surroundings Fertile.

Simla, British India, Aug. 8.—The British expedition into Thibet reached Lhassa at noon Aug. 3, with no further fighting than was reported in the last despatches.

Dalai Lama Has Fled.

Lhassa, Thibet, Aug. 3.—(Delayed in Transmission.)—The British expedition is encamped a mile from the Sacred Mountain of Potala, on which is situated the Dalai Lama's Palace, and in the immediate vicinity of the Dalai Lama's private gardens.

The Dalai Lama fled to a monastery eighteen miles distant. It is reported that he has shut himself up in strict seclusion, refusing to see even the highest state officers, and declaring that he will remain secluded for three years.

Col. Younghusband has received a ceremonial visit from the Amban, who promised to assist in arriving at a settlement, and presented gifts of food to the British troops.

The appearance of the city shows the descriptions of explorers to be extremely accurate. The surroundings are very fertile, and whole place gives evidence of great prosperity.

A brilliantly costumed group watched the approach of the expedition from the roof of one of the structures on Potala Mountain.

TOULON IN FLAMES.

Began in Extensive Stores of Arsenal and Now Threatens Complete Blocks of Buildings.

Toulon, Aug. 8.—Fire broke out in the arsenal here at midnight, originating in the extensive stores. The fire spread rapidly, and now threatens to embrace entire blocks of buildings. The troops were at once mustered in the street.

The prefect of the maritime port is organizing assistance, and admirals and generals are helping in the works at the pumps. A division of the reserve squadron has been called upon to aid.

Guns are being fired as signals for help, which is coming in from the whole countryside.

The flames are spreading with great rapidity.

Strassburg Also Burning.

Strassburg, Alsace-Lorraine, Aug. 8. A great fire is raging in the old quarter of this city.

A large orphan asylum and the Magdalen Church have already been destroyed.

Scores Homeless By Fire.

Wallace, Idaho, Aug. 8.—Scores of people were rendered homeless, and nearly $100,000 worth of property was destroyed by fire that swept Black Bear, a small town between Wallace and Burke, Idaho. Only a dozen small cottages were left standing. The fire was stopped only after dynamite had been used to destroy several houses. The loss is practically total.

BIG FIRE NEAR BRAMPTON.

Robert Dale's Hay and 1,200 Bushels of Wheat Gone.

Brampton, Aug. 8.—One of the most disastrous fires that has occurred on farm property in this neighborhood in years took place on Saturday afternoon on Robt. Dale's premises, lot 2, con. 1, Chinguacousy, half a mile south of Brampton. His year's cut of hay and 1,200 bushels of wheat were lost. Threshing was going on at the time and it is supposed sparks from the engine caused the blaze. The threshing outfit belonged to Jas. Sheard. His loss amounts to one thousand dollars, with no insurance. Dale's insurance amounted to $1,100 on buildings and $1,500 on contents.

Monkey Brand Soap cleans kitchen utensils, steel, iron and tinware, knives and forks, and all kinds of cutlery.

HAS CANADA BACKED DOWN.

J. H. Bacon Says Case Against Him Has Been Dropped.

Fort William, Aug. 8.—Word has been received here from J. H. Bacon, harbor engineer and hydrographic surveyor of the Grand Trunk Pacific Railway Company, stationed at Port Arthur, Ont., to the effect that his case will be dropped by the Government. Mr. Bacon had gone to Montreal to contest a warrant for his arrest and deportation.

Mr. Bacon is an officer in the employ of the United States Engineering Corps against whom the Amalgamated Engineers made a definite charge to Sir William Mulock on July 12 that he was making reports to the United States Government. He is also one of the men whom Judge Winchester ordered deported five or six weeks ago and whom Mr. Fielding assured Parliament had left the country.

In consequence of this complaint of the engineers the Dominion Government made a feint at ordering the arrest of Mr. Bacon. That gentleman immediately appealed to the Government and announced his intention of fighting the warrant.

Dr. Dawson Resigns.

Ottawa, Aug. 8.—Dr. Dawson, the King's Printer, has applied for superannuation. Dr. Dawson has been in the service for many years and has contemplated retirement for some time. It is understood that he considers the present a good time to step out, leaving his successor to take hold at the juncture when the printing bureau building and staff are to be enlarged. He is 71 years of age and has been in his present office since 1891.

DO IT TODAY.

Tomorrow May Be Too Late and Then You Would Be Sorry.

If you have a flower to give, give it today. One throb of gladness is worth more to the living heart than a wealth of costly blooms laid, however tenderly, above the dead one.

If you have a kindly visit to make, make it today lest another step in and lay his quiet hand upon the longing heart and still forever its fret and pain and power of glad response. In the city of the dead, in the silence of the grave, hearts are never lonely any more. They have no heed or need.

If you have kisses to bestow, let the dear living lips their sweetness know today.

If you've smiles to give, give them today. Living eyes are often hungry. Though their gaze be seemingly so calm, so quiet and mayhap so proud, the smiles may be a touch of heaven for them. If they are closed in death, tomorrow your fondest smile would matter naught.

If you have a helpful, hopeful, loving word to say, say it today. It may keep some heart from breaking, some soul from falling. No word or cry can break the seal tomorrow—if death whispers then—to ears that hear today. —Exchange.

KING OF BEASTS.

The Way an Old African Hunter Points Out the Monarch.

In discussing the question, "Which is the king of beasts?" an old African hunter says:

"Come with me to a desert pool some clear, moonlight night when the shadows are deep and sharply cut and the moon herself in the dry, cloudless air looks like a ball. All is nearly as bright as day, only the light is silver, not gold. Sit down on that rock and watch the thirsty animals as they drink—buffalo, rhinoceros, antelope, quagga; occasionally, if the water is large, lions too. But what has frightened the antelope and quagga that they threw their heads up for a second and fade away into the shadows? The other beasts, too, are listening and now leave the sides of the pond. Nothing but the inevitable, irrepressible jackal, that gamin among wild things, remains in view.

"As yet your dull human ears have caught no sound, but very soon the heavy tread and low, rumbling note of an oncoming herd of elephants reach you. They are at the water. The jackals have sat down with their tails straight out behind them, but not another creature is to be seen. The king drinks. Not a sound is heard. He squirts the water over his back, makes the whole pool muddy and retires solemnly, leaving his subjects, who now gather round, to make the best of what he has fouled.

"This is the king in the opinion of beasts."

Long Widowhood.

In 1788, in the ninety-sixth year of her age, died Jean Countess of [illegible]. She was not a very remarkable woman, but her memory is preserved on account of her long widowhood, which lasted seventy-one years. Her father, the first Lord Tweeddale, fought at Marston Moor in 1644.

This Countess of [illegible]'s long widowhood is insignificant compared with that of a certain Agnes Skinner. According to an inscription in Camberwell church, this worthy woman died in 1499 at the age of 119 years, having survived her husband only eight years less than a century.

INVENTIONS

MECHANICAL SCULPTURING.

Statues May Now Be Quickly Carved by Machinery.

One of the latest triumphs of mechanical skill is a sculpturing machine which is capable of transforming a rough block of stone into a delicately carved bust or statue in a few hours.

From the earliest times to the present day the sculptor's methods have been unchanged. The artist modeled his conception of the statue in clay, and when this was completed workmen possessing wondrous skill and lacking only the creative faculty which marks the artist laboriously chiseled a block of marble into the counterfeit presentment of the clay model, the finishing touches being given by the artist himself.

The operation of carving naturally took a long time, and for upward of a century numerous inventors have been endeavoring to devise some machine to carve and chisel the stone.

The machines are fitted with a number of drills and gauges made of the hardest steel. These are kept revolving upon the block of stone and the operator guides them by tracing over the model that is being copied with a pointer. In this manner the block of stone is mechanically and faultlessly turned into the perfect semblance of the original, and should the operator desire it he can either enlarge or reduce the copy and produce simultaneously at the same cost, excepting material, any number of duplicates up to twenty.

A life sized statue would be carved by this wonderful machine in three days from a solid block of marble. Wood, alabaster and soft materials can be worked in half the time.—American Queen.

Air In a Subway.

An English physician has made an analysis of the air in the underground railway of London with astonishing results. The amount of oxygen in the atmosphere was only 20.60 parts in volume, while in the worst courts in London it was never found lower than 20.86. Pure air contains 20.94 per cent of oxygen.

And with diminution of oxygen there was a proportionate increase in the carbonic acid gas. The normal quantity is .037 in 100 parts, but the expert found that in one of the Metropolitan railway tunnels the carbonic acid gas was .338 per cent. This is excessively high when it is taken into consideration that whenever the carbonic acid gas in the atmosphere exceeds .100 per cent the air is much too polluted to be breathed with safety to one's health.

Canada's New Head.

Change in the head of the government of Canada is brought about quite simply. When the term of one governor general is about to expire the announcement is cabled from London that his successor will be Lord So-and-so. This time it is Earl Grey, a brother-in-law of the present incumbent, who will become governor general in the autumn. The campaign leading up to the change will be chiefly social, involving farewell receptions to the retiring functionary, to be followed by receptions of welcome to the new one. Earl Grey is in his fifty-third year. He was administrator in Rhodesia for two years prior to the Boer war. From South Africa to North America is a long way, but the British empire is an empire of magnificent distances.—Youth's Companion.

Canada's Wheat Possibilities.

Canada's wheat crop this year promises to exceed that of 1903 by about 20,000,000 bushels. This is a big increase, and with no abatement likely in succeeding years it is easy to be seen what a formidable wheat producing and exporting competitor the great Canadian northwest has become and is becoming. It could now if need were feed the mother country all by itself, leaving the United States out of the question, though it is not likely to be drawn on to that exclusive extent. But the territory stands for one of the greatest grain producing regions in the whole story of the world, old or new, its edges hardly scratched yet, and it will have its share in determining the course of empire and development as the years and centuries go on.

Photographs on Cotton.

A man in Maine has recently completed a process for photographing in indelible ink on cotton cloth. The process is said to be exceedingly simple, the sensitizing, toning and sizing being done at the same time with one solution. The sensitizing medium will keep for a long time unless exposed to the light. When the sensitized cloth is exposed to the light in a printing frame only a few seconds of sunlight are required to print the outlines of the image, which develops fully in a vigorous print in clear water. The color is a solid engraving black, but by a simple toning process before the prints are dried can be changed to a warm brown, black or sepia. These colors are fast and will stand washing with soap.

INVESTING MONEY.

Be Sure of Your Scheme Before You Risk Your Savings.

Don't tie yourself or your money up. Don't risk all your savings in any scheme, no matter how much it may promise. Don't invest your hard earned money in anything without first making a thorough and searching investigation. Do not be misled by those who tell you that it is "now or never" and that if you wait you are liable to lose the best thing that ever came to you. Make up your mind that if you lose your money you will not lose your head and that you will not invest in anything until you thoroughly understand all about it. There are plenty of good things waiting. If you miss one there are hundreds of others. People will tell you that the opportunity will go by and you will lose a great chance to make money if you do not act promptly. But take your time and investigate. Make it a cast iron rule never to invest in any enterprise until you have gone to the very bottom of it, and if it is not so sound that level headed men will put money in it do not touch it. The habit of investigating before you embark in any business will be a happiness protector and an ambition protector as well.—Orison Swett Marden in Success.

BITING THE THUMB.

It Used to Be Considered a Pledge of Mortal Revenge.

In "Romeo and Juliet" the servants of Capulet and Montague begin a quarrel by one biting his thumb at the others. Commentators have regarded this act as an insult, quoting the following passage from Decker's "Dead Term:" "What swearing is there, what shouldering, what jostling, what jeering, what biting of thumbs to beget quarrels!"

Sir Walter Scott, however, in a note to the "Lay of the Last Minstrel," says, "To bite the thumb or the glove seems not to have been considered upon the border as a gesture of contempt, though so used by Shakespeare, but as a pledge of mortal revenge." It was thus accounted to be a solemn assurance that at the proper time the sword should settle the dispute or purge the offense.

Something of the sort may have prevailed among the Romans, for it is thought that the Latin polliceri, to promise, is derived from pollex, the thumb.

PRISONS OF SILENCE.

Where Convicts Ever Wear Shrouds and Sleep Beside Coffins.

Entombed in a grim castle on the outskirts of Lisbon are some of the most miserable men on earth. These are the inmates of Portugal's deadly prisons of silence. In this building everything that human ingenuity can suggest to render the lives of its prisoners a horrible, maddening torture is done. The corridors, piled tier on tier five stories high, extend from a common center like the spokes of a huge wheel. The cells are narrow, tomblike, and within each stands a coffin. The prison garb is a shroud. The attendants creep about in felt slippers. No one is allowed to utter a word. The doors are unlocked, and the hal. a thousand wretches march out, clothed in shrouds and with faces covered by masks, for it is a part of this hideous punishment that none may look upon the countenances of his fellow prisoners. Few of them endure this torture for more than ten years.

A Five Days' Love Story.

At the present time we are always talking about the rush and hurry of the twentieth century. Are we really so rapid as we think we are? Certainly few girls of fourteen have anything like the amount of experience and emotion in many weeks of life that Juliet, Shakespeare's heroine, had crammed into five days and a half.

The time is thus apportioned: On Sunday the ball took place, and on Monday Romeo and Juliet were married. On Tuesday Juliet took the draft, and on Wednesday she was placed in the tomb. On Thursday Romeo returned, and on Friday the hapless pair committed suicide.

The Japanese Baby.

The Japanese baby's head is shaved in a curious fashion, and never, under any circumstances, does the mother or baby wear a hat or bonnet. Nor does he wear shoes, even in the coldest weather, but his shaven head and his pink toes peep out from the mother's garments, and he rides pickapack, strapped on tightly, happy, chubby, smiling always and dressed, when he is allowed to get out of the binding garments, in the most dainty of kimonos, all embroidered and painted and decorated with the designs which are supposed to typify the final trade or occupation of the infant.

Amusing a Boston Baby.

Mrs. Beanster—Mr. Johnson, won't you please amuse the baby for about five minutes? Mr. Johnson (not of Boston)—I'm afraid I don't know how, Mrs. Beanster. Mrs. Beanster—Just talk a little. She always finds your western grammatical peculiarities so amusing.

Our Greatest Landowner.

W. C. Greene, the multimillionaire copper king, has bought the noted San Rafael de la Zanja ranch in southeastern Arizona, paying $1,200,000 for its 300,000 acres and the cattle upon them. This purchase establishes him as the greatest landowner of the North American continent, for hitherto, by the purchase of land grants, he owned about 200,000 acres eastward from his latest acquisition, as well as fully 1,000,000 acres in the northern part of the Mexican state of Sonora.

His Mistakes.

"I pity the man who can't learn anything from his own mistakes. Now, that's one thing I can do," said Bragg.

"Ah! You're always learning something then, aren't you?" replied Knox. —Exchange.

One radical difference between a boy and a girl is that the girl can get enthusiastic about a treeful of cherry blossoms without thinking of the cherries.

An Accommodation Train.

In the lake district of England there is a tiny railway which has only one train run by two officials, one of whom is managing director, ticket collector, guard and porter and the other chief engineer, engine driver and stoker. The train stops anywhere. It frequently goes off the line, but crowbars are carried, with which the train is persuaded to return to its proper position. When a friend of either official is observed the train is brought to a standstill. At one time, when the managing director was courting the daughter of a farmer through whose lands the line ran, the young lady would take her stand at a certain gate every evening, the train would be stopped, and the young man would kiss her good night.

For Over Sixty Years.

An old and well-tried remedy.—Mrs. Winslow's Soothing Syrup has been used for sixty years by millions of mothers for their children while teething, with perfect success. It soothes the child, softens the gums, allays all pain, cures wind colic, and is the best remedy for diarrhoea. Sold by all druggists in every part of the world. Twenty-five cents a bottle. Its value is incalculable. Be sure and ask for Mrs. Winslow's Soothing Syrup and take no other kind.

HAWKES'
Cut Glass

The finest cut glass goods in the world. The "Clover Leaf" Hawkes trade mark is the guarantee that each piece is genuine. We have a new and fine assortment in many designs. These goods are superb as wedding presents. Nothing finer and more appropriate

Sanderson
Sole Agent

THAT MOWER

Needs sharpening. The grass shows it. Bring the mower to us. We understand the troubles of lawn mowers and can offer relief.

RUBBER ROLLS for Wringers, and TIRES for Baby Carriages.

Metherel's
CYCLE WORKS.
229-5 Hunter-st.

Nelson & Stapleton
Real Estate Agents
387 Water-st. Phone 325.

Property for sale, purchase or exchange.

North St., at Delaware Ave.

The
Lenox Hotel
IN BUFFALO

High-Grade Modern Construction. Fire-proof throughout. European plan. Rates $1.50 per day and upward. Room reservations can be telegraphed at our expense

GEORGE DUCHSCHERER
PROPRIETOR

Read Our Big Bargain
Offers

Toronto Store,
262-264
QUEEN-ST. W.,
Toronto.
Phone 3025.

10 Rolls grounded Wall Papers free, if 15 yards Border, at 1c yard is purchased.

10 Dinner Sets, 97 pieces, colors blue, brown and green. For net $4.49.

Glass Water Jugs. 50 Glass Water Jugs, regular 25c, for 15c.

Peterboro Store
379
GEORGE ST.
Phone 386.

We would first direct your attention to our north window where you will see 25c gold embossed Wall Papers for ten cents a roll, Border half Price, and the south window for $5.00 and $6.00 Chamber Sets at three dollars and forty-nine cents.

Routley's

FREE GIFT OFFER
12 Tea Spoons will be given free to any one purchasing $2.00 worth of Goods, accompanied by this coupon, (if during this sale.)

Routley's

30 Tea Sets, white and gold, 56 pieces, 12 tea cups and saucers, 12 tea plates, 12 fruit saucers, 2 cake plates, 1 sugar bowl, 1 teapot, 1 cream 1 bowl, regular $5.00 for $2.65.

15 Semi-porcelain and China Dinner Sets, 96 pieces, crown derby and flow blue, gilt lines and edges, regular $25.00, for $12.95.

It would be a great satisfaction to yourself if you would take the trouble to look elsewhere before you come to us, and compare the lines we offer. Cut the free gift offer out and get the spoons as well as get goods that you cannot get elsewhere at as low a price as this store offers. Bring it along, as we know our offers are appreciated at

Routley's
TORONTO. PETERBOROUGH.

IF WE GET OUR WISH

We will sell all our Summer Clothing, Summer Furnishings, Hats, Caps, etc., during the the next two Weeks. We want to wind up the season in that time, as our new Fall Stock has commenced to arrive.

With prices a third, a half and two-thirds off, ought to help a quick clearance.

So long as we get cost in any case we will be satisfied. Time's up—out goes the goods—now's the time for stacks of bargains at the CITY CLOTHING STORE.

H. LeBrun & Co.

THE KNITTING WORKS

Hosiery and Underwear.

CHILDREN'S WOOL NOTIONS

This store is noted for having a most complete stock of these goods.

WOOL BOOTS, BOOTEES and COATS, and all shades in FANCY WOOLS, just arrived.

TELEPHONE 330

The Daily Review.

MONDAY, AUG. 8, 1904.

THE CITY AND SUBURBS

Grand Trunk's New Service

Is daily becoming more popular. Trains right on time: Leave Peterborough 7.30 a.m., arrive Toronto 10.10 a.m. Returning leave Toronto 7.30 p.m., arrive Peterborough 10.10 p.m. (Parlor car.)

For Alexandria Bay (1000 Islands) leave Peterborough 8.30 a.m., via Belleville and Gananoque.

All the Tourists resorts are reached via Grand Trunk, and City Agent W. Bunton will give all information illustrated literature, etc. He can also tell you, as he has been there, about the great $50,000,000 World's Fair, St. Louis, and the best way to go.

ANDREW HAIG, M.A.M.D

LATE MEDICAL SUPERINTENDENT OF the Kingston General Hospital, and late Clinical Assistant to Special Hospitals, London, Eng.; Member of the British Laryngological, Rhinological and Otological Society. Diseases of the Eye, Ear, Nose and Throat only. Office and Residence, [illegible] King Street, near Grand Trunk Station. 3d3m

Cushion Tops, Cushion Cords,

Cushion Cord and Tassels,

Cushion Forms

We have just received direct from the Manufacturers a large and beautiful assortment of CUSHION CORDS, CUSHION CORD AND TASSELS and CUSHION TOPS, which we place on sale this week at much lower prices than you have ever bought them before. See our show window.

IN CUSHION TOPS—We show you a beautiful assortment of patterns and colorings in Denem, Tapestry and Silk at from 25c up.

IN CUSHION CORDS—We show you a large Mercerized Cord as bright as Silk and in a beautiful range of Colorings at only 6c the yard.

IN CUSHION CORD AND TASSELS—We show you a large Mercerized Cord with a large Tassel as bright as silk at only 25c each.

IN CUSHION FORMS—We have a large assortment of Down Forms, several qualities, at from 65c to $1.50.

Harry Adams

The New Ladies' Clothing Store

CHEMONG'S REGATTA A GREAT SUCCESS

The First One in Many Years—All of the Events Were Keenly Contested—Ryerson, of Toronto, Won the Dinghy Race—Cottagers and Campers Rallied at the Popular Summer Resort.

Probably not since the Indian tribes congregated there for the summer camp has Chemong Park and Lake been the scene of such animation as on Saturday last, when the cottagers of that very popular resort held their first regatta. There is probably no point on the Kawartha Lakes so well adapted to such a purpose. A splendid expanse of water gives excellent opportunity for all kinds of aquatic sports, while the high banks on the southern shore of the lake form a natural grand stand for any number of people. Summer cottagers rallied in great force on Saturday many coming from Stony Lake, and there was keen competition in the different events. It had not been intended, at the outset, to make the regatta so great an occasion as it really was, but merely a competition among the cottagers themselves. As arrangements went forward, however, it was found that a regatta met with such great approval on all sides that a larger undertaking would be the thing. The cottagers of Chemong never do things by halves, and they manifested great spirit in promoting the affair. They went about it in a business-like manner, and the result was success. The prizes were for the most part donated by the cottagers themselves, further assisted by merchants of the town. In addition there was a special prize — the Trent Valley Navigation Company cup was put into competition, the dinghy race being the event to which this valuable trophy was attached. The Chemong Association also offered a handsome silk flag for second prize in this race. The cup, being for perpetual competition in the Kawartha Lakes, is destined to bring to the front one of the most important aquatic events in the district, and lovers of the sport will undoubtedly appreciate this magnificent gift of the Trent Valley Navigation Company by making the competition at all times as keen as possible. Such, indeed, was the case on Saturday at any rate.

Chemong Park is always beautiful, but it presented unwonted gayety on Saturday. Many of the cottages were decorated with flags; Chemong Hotel had on its gala attire of patriotic colors and everywhere the eye could see fancy touches that seemed most appropriate for regatta day. Cottagers and campers were there, sunburned, bareheaded, happy, betraying none of the tension suffered by the man who yearns for release from the maddening crowd. Many people were there from town, and it was easy to distinguish them by their more formal attire from those who during the past few weeks or days of outing have undoubtedly secured a lien on the out-door life, and have a distinctive vogue of their own as regards matters of dress while on the premises. The natty camping costume was much in evidence and was as much a part of the pleasing scene as were the launches, the steamers, the skiffs and the canoes a part of the mirrored water. Not since the days when there were matched aquatic events, as for instance when George Taylor and J. Hilliard Carnegie, 12 years ago, went in for a two-mile canoe race, has there been such keen interest in anything of that nature at Chemong.

It was a glorious day, which goes to show that the cottagers have the approval of the weather man in their regatta. And the weather being fine, the Saturday afternoon was pretty much of a holiday with many people in the district. An almost unbroken line of vehicles poured out to the Park from town during the afternoon. Those who did not drive used bicycles, and those who did not wheel walked. There were many craft of all kinds shooting here and there over the lake all afternoon. The Rob Roy, the Kawartha Lakes rover, was there from town, and Boyd's magnificent steam yacht from Bobcaygeon, the government steamer Empire, Kelly's steam yacht from Bridgenorth, and several other steamers, large and small, which brought parties from Bobcaygeon, Lindsay, Sturgeon Point, and Stony Lake. There must have been upward of a thousand people on the bank, and while they had a charming picture presented to them of the silvery lake with its numerous craft, they on the water had equally as delightful a view presented to them of the pine-crested park with its happy hundreds.

CHEMONG LAKE AND PARK.

Chemong Lake, one of the most beautiful of the Kawartha chain, lies in the form of a large crescent shaped bay, extending about five miles in a southwesterly direction from the main chain, to which it is attached by the Buckhorn Narrows. From its peculiar crescent form the early Indians gave it the name of "Shegamong" (by which name it is known in the early county record), signifying "the lake of the silvery bow moon." This name from the similarity of the sound evidently afterwards became corrupted into "Chemong."

It was a favorite health resort of the Indians for generations back, the chiefs usually bringing their tribes here for their summer camp, on account of the health-giving pines on the high bluff shore and the magnificent springs of cold water flowing from the base of the hills. Souvenirs of these visits are still seen in the stone chisels and fragments of Indian pottery frequently found on the shores. The Pale Faces, their successors, to-day enjoy the same benefits at the beautiful resort known as Chemong Park, which comprises natural pine forest of 200 acres situated on a bluff rising from the water's edge to an elevation of about 100 feet above the lake, and 600 feet above the level of Lake Ontario, dotted throughout with the pretty cottages of the summer residents and capped on its summit by Chemong Park Hotel, which has a continental reputation for the excellence of its cuisine and the ability of its management, being constantly patronized by visitors both from our own and American cities

CAMPING AT CHEMONG.

The Lake with its land locked shores of rolling wooded hills and cultivated farms sloping to the water, forms a picture to delight the eye of the artist or smooth the spirit of the tired worker, while the abundance of excellent fishing attracts the more energetic sportsman. Being completely sheltered it is particularly safe for boating, while its smooth sandy shores afford excellent bathing the waters being strongly impregnated with sulphur have a peculiarly tonic effect. Not the least advantage of this pleasant resort is its nearness to civilization, the thriving city of Peterborough being only six miles distant, with stage connections four times daily and telephone connection day and night, while the steamers of the Trent Valley Navigation Co. call twice daily at the Park connecting with all points on the Kawartha Lakes and Trent Valley Canal, affording the agreeable diversion of a pleasant day's outing "near to nature's heart."

THE DAY'S EVENTS.

The regatta was programmed to open at one o'clock, but it was not until an hour afterwards that a murderous looking weapon in the hands of Mr. T. W. Greer of Sturgeon Point announced that the first event was off. A spanking breeze was blowing across the lake from the northwest, and it was on account of this that the sailing skiff race was cancelled. The judges' stand was situated a short distance east of the dock, and on the bank immediately above was the crowd waiting for the programme A multitude of every kind of craft lurked in the vicinity of the starting flag, and the five boats starting in the dinghy race had their troubles thereby increased, for the wind was very erratic and the boats could have got away better with plenty of sea room. The Loretto, owned by Ryerson of Sturgeon Point (son of Dr. Ryerson of Toronto) got away first, with J. Hopwood of Chemong, in his Arrow, second; May D., owned by C. B. Nasmith of Bobcaygeon third, and Geo. Nasmith in the Bacillus, fourth. The course was a triangular one of three miles, the first leg being in the direction of the north end of Chemong bridge, the second was a beat somewhat in the teeth of the wind along the north shore, and the third was a fly before the wind in a southeasterly direction across the lake. It was necessary to do the course twice. The Loretto was always ahead, but was given a great chase on the third leg by Hopwood brothers. It looked as if they would make the first triangle in the lead, and they were bowling along in a more advantageous course than the Loretto when the mast of the Arrow went overboard and she went out of the race. This was very unfortunate as a keen race was developing. The Loretto won handily in one hour and nine minutes, with the May D second and the Bacillus third. Great difficulty was experienced in making the flags owing to the fact that the Rob Roy and Kelly's yacht appeared always in the way. The May D and Bacillus understood that the race was for nine miles and did the triangle a third time. Owing to this misunderstanding the race may be run over again. Hopwood brothers hope to bring honors to Chemong if the opportunity is given.

The half-mile skiff race was a straightaway from the Hopwood cottage to the judges' stand. E. A. Green of Orillia and John Coen of Bridgenorth entered. It looked as if the latter had the race cinched, but at the finish the Orillia man did a spurt and won out by a few feet.

The men's canoe race was also an exciting contest. It was won by Percy Nicholls of Bobcaygeon, who had a good margin, as the result of a very strong stunt, while H. G. Simpson of Lakefield came second, E. A. Green third and Fred Roy fourth.

Two boys, H. Routley and V. Fife, went into the juvenile canoe event. The boys paddled a strong race and came together at the finish, thus making a dead heat. It was decided by a toss-up afterwards, and Routley drew first.

In the tandem canoe race, Norman Bell and Miss Gwen Hall took first. They had two doughty opponents in Gordon O'Leary and Florentine O'Leary of Sturgeon Point, and the finish was close and exciting. Fred Roy and Miss Helen Hay finished third.

Miss Gwen Hall proved herself a most athletic young lady on Saturday for in the quarter-mile skiff race she again took first and Miss Isabelle Hay second.

The men's tandem canoe race was won by Percy Nicholls of Bobcaygeon and H. G. Simpson of Lakefield. This race was put on during the sailing canoe race, in which there were young men who had signified their intention of going into the former event. It was not, however, paddled over again.

There were two entries for the sailing canoe race. Oscar Dumble and Mr. Hamilton and Fred Roy and Arthur Weeks. The breeze was a heavy one for these craft, and in going over the triangular course considerable water must have been shipped. Dumble and Hamilton were the first to get away and it was a pretty race for the first leg, but on the second the boats had trouble with the wind. Roy and Weeks did not finish, and the race therefore belonged to the other contestants. It was a nervy and somewhat skilful piece of work to sail over such a course in so stiff a breeze.

The ladies' tandem race was a noble contest. The participants dug in for their lives, and the finish was very close. When the spray had blown away, it was seen that the winners were Miss Helen and Miss Gwen Hall. If there is a Kawartha Lake championship for ladies the winners of this event should certainly make a fine showing, for they had as their opponents those famous paddlers, Miss Florentine O'Leary and Miss Flossie Neelands of Lindsay.

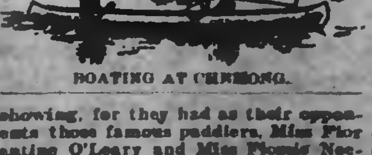

BOATING AT CHEMONG.

"Let 'em start like a horse race" was the word when three gasoline launches moved up in front of the judges' stand and began to jockey for the start. They got away nicely and it was a pretty close race. The entries were Hustler by Dr. Allan of Sturgeon Point, Spray by E. P. Young of Springbank, and Put-put by Grantham of Sturgeon Point. The latter boat and the Hustler had handicaps of seven and six minutes respectively, the Spray being a larger boat, but the race had no sooner started than it was seen that all three might almost have started scratch. The Putput finished first and the Hustler second. The Spray did not finish. Time 28.30.

The most interesting event of the afternoon was the tilting tournament In this event, two men occupied each canoe that entered, one paddling and the other armed with a bamboo fishing pole, at the dangerous end of which was fastened a large wad of soft material. Two canoes would approach each other, and the object was to jab the "other fellows" so as to upset him out of his canoe. There were frequent funny features about this event, such as upsets, the breaking of tilting rods, and uncomfortable jabs in the face by the soaking wads. The best tilter in the bunch was Hopkins of Lindsay, who was accompanied in the canoe by G. O'Leary of Lindsay. The second prize went to Seymour and Brand of town. Others who took part were E. A. Green of Orillia and Bert Cameron of town and Lowney and Oliver of town.

There were three contestants in the hurry-scurry race. In this event the boys had to paddle 50 yards and jump overboard and swim 50 yards. The winner was Bert Maine of town, with David Bull of New York second and Bert Cameron third.

The upset race was also interesting The men in this had to paddle 50 yards, upset their canoes, right them and paddle 50 more. The first part was easy, but to right the canoe was different. None were successful at this in deep water, but Cameron and O'Leary pushed in to terra firma for this purpose and then finished the race, Cameron first, O'Leary second, Hopkins did not finish.

This concluded the aquatic events of the afternoon. Several events had to be omitted as they either failed to fill or the wind was too high. The committees to whom is due great credit for the success of the arrangements of this first Chemong regatta in many a way, consisted of the following gentlemen:

Hon. President — Commodore Macombe, U.S.N., New York.

Sec. Treas.—A. A. Hollingshead, Peterborough.

Executive committee—W. R. Hartshorne, Fairfield, Conn., L. M. Hayes Peterborough, W. H. Hill, Peterborough, W. J. Hopwood Toronto.

Reception committee—T. H. G. Denne, D. H. Burritt, R. Gliddon, Peterborough; Geo. H. Brown, Chemong Park; Alfd. Belcher, Peterborough; Rev. J. C. Speers, Toronto, and the ladies of Chemong Park.

Sporting committee—G. H. Bull, New York; L. Kondolf, Rochester; R. M. Hood, T. A. G. Hay, J. Mein, R. M. Dennistoun, Alex. Elliott, T. F. Matthews, W. W. W. Dean, W. Pringle, Peterborough.

Transportation and Advertising.— J. L. Hopwood and H. W. Hopwood, Toronto.

The judges of the day were: H. G. Buckm Norwood; F. Addison, Stony Lake; A. E. Bottum, W. L. Read, W. T. C. Boyd, Bobcaygeon; T. W. Greer, Sturgeon Point; J. G. Edwards, Lindsay; C. B. McAllister, Peterborough.

The pleasure of the afternoon was greatly enhanced by a delightful programme of music rendered by the 57th band under the direction of Mr. Gliddon. The music was greatly enjoyed by the cottagers, many of whom, being strangers, heard this organization for the first time and made it the subject of great compliment. In the evening a little dance was held in the pavilion for which the band furnished music.

A FOOTBALL MATCH

The concluding event of the day's sport was a football match between the Bridgenorth team and the Old Country Wanderers. Although both teams were somewhat out of practice they put up a very good exhibition, greatly appreciated by several hundred people. The game went to the Wanderers by 1-0 after a very hard tussle. Mr. Percy Fitzgerald refereed the game. The teams were:

Bridgenorth		Wanderers
	Goal.	
Bellingham		Conway
	Backs	
Whitlow (capt.)		Cullen
Smales		Forsythe
	Halves.	
Hawkins		E. Scott
Fitzgerald		E. Brumwell
Snyder		E. Coons
	Left Wings.	
Anderson		Garbut Mann
Head		N. Kelly
	Centre	
Greateroux		J. Cullen
	Right Wing.	
Lyons		F. Juplin
G. Barry		B. Kelly

The Wanderers had a number of Quakers on their team. The game had been arranged on short notice. Jack Eastwood of Buckhorn entertained the crowd by his antics.

NOTES.

The Turner sloop started out from her moorings near Chemong bridge, under full sail. She had not gone far before a squall struck her, and there was a capsize with no casualties. A small steamer towed the sloop to shore.

Commodore McCombe, of the United States navy, enjoyed the regatta immensely. He has been a cottager at Chemong for five years.

The Charlotte st. church quartette attended the regatta and in the evening treated the cottagers to some nice music. They returned home by way of Lakefield and gave the natives there a few choice specimens of vocal accomplishment.

DIED.

KINDRED.—At Peterborough, on August 7th, Christina McIntyre, wife of Mr. W. A. Kindred, aged 57 years. The funeral will leave the family residence, 96 Hunter-st., Peterborough, on Tuesday, Aug. 9th, at 2.30 o'clock, p.m., and proceed to the Little Lake cemetery for interment.

Wear Trade Mark D Suspenders Guaranteed. Sold everywhere.

EXCLUSIVE HATTERS to the BEST DRESSERS.

Time to Buy

STRAW HATS —AT— HALF PRICE

Two weeks ago we started a Summer Straw Hat Sale which is still going on and is the talk of the town.

The least we ever knew for Hats of equal merit.

"It would pay one to buy and keep for next summer they are so good for the money," said a customer one day this week.

We have a few more of those Play Hats for Children at

15c

Fred A. Clarke

Dutton's Market

Headquarters FOR Picnic Supplies

ROYAL PEANUT BUTTER
Per Jar 15c and 20c.
PURE CREAMERY BUTTER
Per lb. 20c.
COOKED HAM
C. & B. CALVES FEET JELLY
FINE OLD CANADIAN CHEESE

R. A. DUTTON
Phone 204. 418-420 George-st

FOR THE LAKES

TOURISTS' REQUISITES
Floating Soaps, 5c a cake.
Talcum Powder, 10 15, 25c a tin.
Sponges, 5c to $1.50.
Almond Cream, Witch Hazel Cream, Cream of Violet, many good TOILET PREPARATIONS, 25c a bottle.

Take a few good reliable remedies with you in case of accident.

A stitch in time saves nine We have the most reliable stitches for sale.

H. H. EDMISON
DRUGGIST 390 George-st.
APPRENTICE WANTED.

The Daily Review.

MONDAY, AUG. 8, 1904.

LAMENTED DEATH

Mrs. Kindred's Demise — A Mother Taken From a Large Family.

The death on Sunday, at the family residence, of Mrs. W. A. Kindred, will cause deep regret to her numerous friends. The event was not altogether unexpected, as she had been ailing all the year. She leaves to lament her loss her husband and ten children: Bert, at home; William, in Toronto; Mrs. Geo. Carruthers, town; Mrs Wm. Pullblank, Ponoka, N.W.T.; Mrs. John Anderson and Mrs. Noble Graham, town; Mrs. A. Saunders, in Toronto; Mrs. Fred. Whatley, town; Maud and Jennie, unmarried, at home. This was the first death in this large family. Mrs. Kindred's maiden name was McIntyre. The family moved from Otonabee to town twelve years ago and have resided in their present home ever since. Mrs. Kindred was a consistent and valued member of the Mark-st. Methodist church, Ashburnham. She was respected and beloved by a large circle of friends for her sterling qualities and amiable character. The funeral will take place on Tuesday, at 2.30 p.m., from the family residence, Hunter-st., to the Little Lake cemetery.

Brevities.

—Miss Bertha Parnell sang very prettily a solo at the evening service at the George-st. church last evening.

—A session of the B.Y.P.U. of the Park-st. Baptist church will be held to-night, when two papers on God's hand in our lives will be read.

—The annual harvest festival of St. Luke's church will be held (D.V.) on Tuesday, Sept. 20. The Rev. Prof. Clark, D.C.L., of Trinity College, Toronto, will be the special preacher.

—The St. John's Girls' Guild will meet in the school room of the church at eight o'clock, and all the members are asked to be present, as it will be an important business meeting.

—Private Perry, who won the King's prize in the Bisley matches, passes through town to-morrow afternoon on the 5.10 C.P.R. train. Officers and men of the 57th should be at the station to give him a cheer as he passes through.

—The first freight to pass over the lift lock for a port other than Peterborough was a load of tan bark, which came down from Stony Lake, consigned to Hastings this morning. It was carried by the Macdonald steamer and scow.

DR. D. J. BAGSHAW
(Successor to Dr. Neill)
GRADUATE OF CHICAGO COLLEGE OF Dental Surgery; also of Royal College of Dental Surgeons, Toronto. Office—Corner of Hunter and George sts., over MacDonald's drug store. Phone No. 73, or after hours phone No. 198. d1yr107

AN OLD IRON POT

will spoil the season's preserves. We sell the best grade of

GRANITEWARE PRESERVING KETTLES

at 30c to $1.00.

You will do your cooking in comfort if your kitchen is provided with every housekeeper's delight, THE HAPPY THOUGHT RANGE. Sold only by

The BEST STOVE CO.
Next to Post Office.

THE SECOND INDUSTRIAL

THE PETERBOROUGH EXHIBITION PROMISES TO BE A CORKER

Arrangements Being Made with that Object in View — Prize List Has Been Issued.

The prize list of the second Peterborough Industrial Exhibition has been issued in very neat form, and will be distributed to all persons who may ask for them by addressing the Secretary, Mr. K. Eardley Wilmot, Bank of Montreal. A noticeable feature of the list is the absence of the advertisements, which in former years have decorated the pages not any too attractively. It would appear that the directors this year had nerve and confidence enough in the public and in the show, to issue the list this year without soliciting advertisement—a fact that is very creditable to the organiation. It is also noted that the prizes are very large, ranking quite fairly with those of the Canada National Exhibition of Toronto. Some special attention will this year be given to horses and cattle, sheep, swine and agricultural products, and the farmers of this and surrounding districts should co-operate in making this one of the best ever held. A number of interesting horse races have been programmed, including a 2.23 and a 2.50 class trot or pace, two hurdle races, one being for gentlemen riders, and both at 1, 1-2 miles, 6 hurdles, and two running races. Horses eligible for the trotting races on July 17th. The attendance at the Fair will undoubtedly surpass anything yet, on account of the different attractions—the lift lock, the new electric railway running to the grounds, and the band of the Black Watch will be here on the 27th of September. It is expected that the Hon. R. L. Borden, leader of the Opposition at Ottawa, will be here on opening day. Everything points to a most successful exhibition.

VISITORS FROM BARRIE

FIREMEN OF THAT TOWN RUN EXCURSION HITHER.

Were Welcomed by Local Firemen and Representatives of the Town Council.

One of the largest excursions that has ever made Peterborough its objective point came down from Barrie to-day. There were two trains, and they arrived between eleven and twelve o'clock to-day. It was under the auspices of Barrie fire brigade who with their friends must have numbered about 1000 people—all from what they loyally consider the best and prettiest town in Canada. Accompanying the visitors was the 35th Regiment band. The local firemen, under Chief Rutherford, turned out in full force and welcomed their brother fire-eaters and friends at the G.T.R. station. The 57th Regt. band was there also and played the visitors to the fire hall, where a welcome was made on behalf of the town by Ald. Edgcumbe, chairman of the Fire, Water and Light Committee, Ald. Morrison, on behalf of the Mayor, who is away holidaying, and by Chief Rutherford and Lieut. Col. Miller.

Ald Edgcumbe in his address said he welcomed the visitors on behalf of the Fire, Water and Light Committee, the Council, and the citizens generally. He hoped they would have a good time and gave them a tip to the effect that although the Chief of Police was a big man, he had been thoroughly domesticated and was on a day such as this, a very inoffensive individual.

Ald. Edgcumbe in his address said Mayor was out of town, but that it gave him pleasure in the absence of the chief magistrate to welcome them Their selection of Peterborough as an objective point was greatly appreciated here, and his hope was that the day would be a pleasant one; that they were certainly in good hands.

Lieut.-Col. Miller also expressed the hope that the visitors would have a good time. He referred to the intended trip of the 57th to Barrie on the 3rd of September, and his hope was that the visitors would become well acquainted here, so that the prospective journey would be the more pleasantly reciprocal.

Chief Rutherford made a brief but hearty address of welcome and outlined the day's programme.

Replies were made by Chief Smith and Captain McPhee, of the Barrie Fire Brigade. As the latter was making his speech the alarm sounded and the ceremonies were brought rudely to a close. The Barrie Brigade is a fine organization. The members are G. G. Smith, chief; J. B. McPhee, capt.; W. Kelsey, foreman; W. Scott, lieut.; F. W. Warren, sec.; J. Shreubsole, W. James, W. J. Johnson, M. Webb, N. Green, H. R. Thomas Geo. Rogers, R. Howard, D. W. Murray, W. Webb, C. Pember, T. Campbell.

Among the visitors from Barrie are Messrs. A. C. Gordon and Geo. L. Lovering, would-be nominees from East Simcoe.

The Barrie Golf Club is represented here to-day by the following gentlemen: E. J. Ryan, W. T. Allan, A. J. W. Terrill, Jas. Scott, E. A. Williams H. Gordon Mackenzie, A. C. Garden, G. F. Loveney.

The stores of R. A. Dutton and Fred A. Clarke were the headquarters for the Barrie people to-day.

The firemen dispensed hospitality to their guests liberally this afternoon. Large crowds embarked on the Sovereign, the City and the Water Lily for the trip to the lift lock.

POLICE COURT DOINGS

Merchant Fined for Allowing Loose Paper to be Thrown on the Street.

In Police Court this morning Wm. Hornbeck, for having been drunk and disorderly on Sunday, was fined $5 and costs.

A George-st. merchant paid $1 and costs into court for having allowed loose paper to be scattered from the rear of his store on Chambers-st. He explained that the boy who was detailed to look after the paper, had been suddenly called away on an errand, and hence could not attend to it. The intention of the police is to get after the merchants who are not inclined to have a care as to what disposition is made of their loose paper.

A McDonnel-st. woman was fined $20 and costs, or 30 days, for having caused a disturbance on that street by being drunk on August 2nd.

Souvenirs

One of the newest things in the Souvenir line is the real

"Foley" China
(English)

with a map of the Kawartha Lakes on each piece. It comes in the shape of
Horn Tumblers
Vases
Cream Pitchers
Coffee Cups
Tea Cups
Plates
Trays, etc.

For one week we will give 20 per cent discount off the regular prices to introduce it.

The Sailsbury Co

SHOWER-PROOF RAINCOATS

IMMENSE VARIETIES
ELEGANT STYLES
MODERATE PRICES

We have just received and placed in stock an immense assortment of Ladies' Showerproof Raincoats, from the leading British manufacturers of these goods, which we are now offering to you at decidedly moderate prices.

The styles are also a feature, being the newest English designs.

The Cloths are decidedly good and warranted waterproof.

We are showing an immense variety of styles at prices like $5.50, $6.00, $6.50, $6.75, $7.00, $8.00, $7.75 $10.00, $11.00, $12.00, $15.00.

The rainy season will soon be on. Better have a look at these special values.

NEW HARRIS TWEEDS

FOR LADIES' FALL SUITS. Our regular fall assortment of these goods is now here. Harris' Tweeds are beyond a doubt the best Canadian Tweeds. Styles are new and different to last season, and prices are lower. Harris' Tweeds are all-wool, dependable goods.

SUMMER GOODS MUST GO
CLEARING PRICES ON EVERYTHING

You can get a decided Bargain here in any of the following Summer Goods:

WASH GOODS, SHIRT WAISTS,
MUSLINS, WASH SKIRTS,
HOSIERY, UNDERSKIRTS,
GLOVES, SILK COATS,
CORSETS, MILLINERY,
UNDERWEAR, SILKS.

Prices are made with the object of making quick sales.

Richard Hall & Son
DIRECT IMPORTERS. 353-355 GEORGE-ST.

THE T. M. & M. STORE

We Are Reaching

out after new trade, and at the same time taking excellent care of the trade that is already ours. If you haven't been dealing here, there never was a better time to begin. If you are one of our patrons, we have some specialties that will make you glad of it.

In Our Piccadilly Clothing

You will find garments that will save you cash and improve your appearance. They are the product of men who are anxious for excellence in their work, giving care all through the making and combining both

CLOTH OF QUALITY AND FASHIONS THAT ARE CORRECT

ONE PRICE TO EVERYBODY

Tully Merrell & Meredith
Outfitters for Gentlemen and their Sons

THE
CENTRAL BOOT AND SHOE STORE
Experiences no dull days because of the exceptionally low prices asked for needy footwear, such as
LEATHER AND RUBBER SOLED CANVAS SPORTING AND OUTING SHOES
MEN'S, WOMEN'S AND CHILDREN'S LOW SHOES
WOMEN'S AND CHILDREN'S STRAP SLIPPERS
We are making it interesting for needy ones.

PHONE 230 R. McWHINNIE 384 GEORGE-ST.

HIGHEST CASH PRICE
PAID FOR
Furs, Skins, Hides,
Tallows, also Junk
OF ALL KINDS

T. GEORGE HOLMES
Cor. Simcoe and Bethune-sts.

The Daily Review
MONDAY, AUG. 8, 1904.

A LOGICAL SAVAGE.

The Way He Silenced a Missionary In an Argument.

"I used to know in Australia an intelligent and interesting missionary," said an English nobleman. "He and I were talking one day about the natives of New Guinea, and he told me how one of these natives had stumped him in a certain argument. It seems that he had accosted the native and urged him to let himself be civilized.

"'But what good,' the native asked, 'will this civilization of yours do me?'

"'Well,' said the missionary, 'you will cease, for one thing, to idle all your time away. You will learn the delights of honest labor.'

"'What good will the labor do me?'

"'Through it you will gradually accumulate money, and in time, with frugality, you will possess much store of honestly acquired riches.'

"The native was still unconvinced. 'What good will the riches do me?' was his next question.

"'They,' said the missionary, 'will enable you to cease from work at last and to spend the rest of your days in well earned rest.'

"The native laughed.

"'It seems to me,' he said, 'that if I did as you say I would be taking a mighty roundabout course to get to the place I started from.'"

INDIA RUBBER.

Its Form of Structure Which Permits It to Be Elastic.

Modern physics teach us that the molecules of all bodies are in a state of incessant motion; that the intimate structure of matter is, in fact, a reproduction on an infinitely minute scale of the revolving suns and planets.

In gases and liquids this motion is most extensive in range, but in solids the movements of the molecules are more restrained, and they merely oscillate or rotate about a certain mean position, the range of motion being strictly governed by the attractions producing it.

If by the pull of an outside force the molecules are drawn out beyond the limit of their mutual attractions the body is broken, but within this limit it will recover itself when the pull ceases.

We may regard the particles of rubber as revolving in circles. When it is stretched these orbits become elliptic, returning to the circular form when released. As then this substance possesses a very wide range of variation of molecular distance without rupture it is eminently elastic.

DOCTOR OF DANCING.

This Title Was Given to Beauchamps by Louis XIV.

In France during the reign of Louis XIV. dancing took a very prominent position among court festivities, and many members of the royal family took part in the complex ballets of the time. Louis himself, no mean performer, took lessons for twenty years from Beauchamps, who was called the father of all dancing masters and upon whom the king conferred the title doctor as a special mark of favor.

Beauchamps had the honor of appearing as partner with the king in the minuet, a dance which was introduced in 1650 in France, and no court ball was opened in Europe for a century and a half without it.

About the year 1661 a royal academy of dancing was formed under the auspices of Beauchamps, Lulli, Moliere and others, the object of which was to elevate the art and check all abuses. Of this academy Beauchamps was chief, with the title of director.—London Telegraph.

Irresistible.

First Contractor—How did you fellows happen to get a job of repairing the pipes in Smug street? They were laid only a few years ago, and there was nothing the matter with them.

Second Contractor—I know it, but the sight of that elegant new pavement on that street was altogether too tempting.

The Country's Simple Joys.

"Gracious! It's an awful muddy walk this evening, isn't it?" said Mr. Backlots on the way home from the Lonesomehurst station.

"Yes," replied Subbubs, "but I rather like it. We bought a new door mat the other day, and I wanted to see how it works."

WHEN BOYS WERE MEN

By JOHN HABBERTON.

Author of "Helen's Babies," "George Washington," Etc.

COPYRIGHT, 1904, BY JOHN HABBERTON

I don't know how I should have lived through those days if it hadn't been for my saber and spurs and the chance to display them on horseback. Arms were not given out at recruiting stations. We were told, when we received our uniforms, we would have to wait until we reached the regiment for sabers, revolvers, carbines and ammunition, but I learned that there was no law against a soldier purchasing for himself such arms as his branch of the service used, so I bought a saber and belt and took great comfort from the clank of the saber as I dragged it after me in dismounted cavalry fashion. Then I bought a pair of spurs, and as my father lent me a horse with which to ride about to look for recruits, I had the pleasure of feeling that I was the first cavalry soldier that had been seen in our county since the Revolutionary war ended. I enjoyed my spurs, too, after I learned not to strike their teeth into my trousers legs. Our horse Rover did not agree with me. For several years I had found him entirely trustworthy under the saddle, but one day when I was approaching a country store in front of which stood several men, among whom I hoped to find at least one recruit, I gave Rover the spurs so as to dash up to the group in fine style and make them fall to admiring the cavalry service. Rover had never before felt a spur, and as he was a thoughtful, sagacious animal, he stopped short, turned his head and looked at his sides to see what had caused the new sensation.

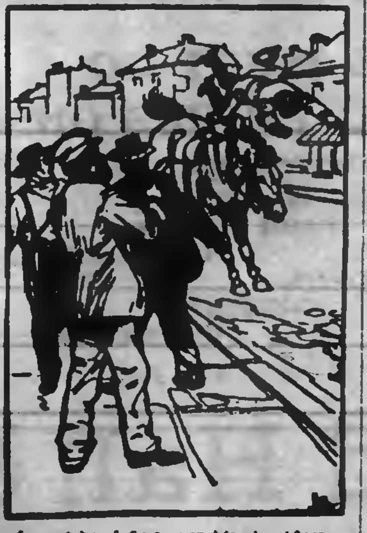

I went head first over his shoulders.

"Get up, Rover!" said I. He resumed the gentle pace at which he had been traveling, but we were now only a few rods from the store, so I again used the spurs. Rover bounded wildly forward. Then he reared his hind quarters high in the air. I went head first over his shoulders, neck and ears, and almost before I knew what had happened I was on my face and breast in a disgusting puddle such as is always found by the pump in front of a country store. At the same time I heard a chorus of hard laughter, and as I picked myself up and rubbed the mud from my face a man in the crowd drawled:

"That hoss 'pears to be a rebel sympathizer, colonel."

I lost all interest in the war for a few moments; being called "colonel" didn't comfort me at all. I didn't ask any one to join the Thirty-eighth. I merely picked up my cap, mounted Rover and went on as if my errand would carry me farther. Even then my humiliation was not complete, for some one shouted:

"Hadn't ye better take yer frog sticker with ye?"

I looked back and saw one of the men with my saber in his hand. It had fallen from the scabbard as I went down. As I rode back to get it the man who held it was trying the edge with his thumb.

"That won't make no reb feel unhappy," said the fellow as he handed me the weapon. "It's got an edge like the back of a hoe."

I sheathed the sword and passed on without even saying "Thank you." I rode until I reached a bit of wooded land. There I dismounted, removed my spurs and buried them in the hollow of a rotten stump, where I found them after the war ended. They hang in my bedroom now to give me a friendly warning whenever I am tempted to put on airs about anything.

CHAPTER II.

THE UNEXPECTED, WHICH FREQUENTLY HAPPENS.

RECRUITING at Summerton went on slowly in spite of our new efforts and of Phil Hamilton's money. There were many reasons for the lack of recruits, and each new reason as we were brought face to face with it proved depressing. First, it became evident that all of our fellow townsmen who really wanted to go to the war had already enlisted. Again, offers of bounties had increased so rapidly that men who looked at soldiering as a mere matter of hire and pay were waiting for higher offers to come.

Besides, the old patriotic enthusiasm which had caused men to enlist at the first notice of a new call for volunteers had entirely disappeared, perhaps because an end had been put to the early impression that the war would be only a sort of picnic, ending in the speedy suppression of southern malcontents. Worse still, increasing taxation was causing a number of the earlier hot blooded patriots to become very cool and conservative and wonder whether the north hadn't perhaps been too hasty and whether the disagreement might not better be settled by words than bullets.

Yet none of these depressing influences seemed to affect the class of men among whom Mick McTwyay was working, for Mick's list had crept along until he had a full dozen of men enlisted and sworn in. They were the 12 worst characters of Summerton, and the natives rejoiced to learn that they were to go where they might be effectively killed. I had my doubts as to their value to the Union cause, although Cloyne said they would be as useful as better men in the work of stopping bullets and that a barroom loafer often fought better than an accomplished gentleman.

As for Hamilton, Cloyne and me, we got less than a dozen men between us in the three weeks in which we worked at Summerton and its vicinity. Another personal discouragement slowly worked its way after each trip that any of us made to headquarters in the city. We found at the major's office from time to time about 25 quite fine fellows, all of whom were trying to get recruits, all hoping or expecting to be made officers, yet the entire number of commissions, including the major's own, could be but 12 to the battalion. How were the conflicting claims to be adjusted and by whom? I asked Cloyne this question, and he replied sadly:

"There'll be no claims to adjust unless the other claimants are getting more recruits than we."

It seemed he was right. If Hamilton's wild offer could not bring men to our office, how were poorer men to secure recruits? Yet Mick McTwyay—ah, there was a mysterious, provoking, enraging, affrighting puzzle!

When I hadn't my own disappointments in mind, I couldn't help worrying over affairs at home. My father and mother grew more and more silent. Little Ned complained that there was no one to play with him, and my cousin May was becoming more deeply interested in Hamilton and Brainard. Which she liked best I could not discover—probably because May herself did not know. She wasn't old enough to know. She treated Brainard as a schoolboy friend and Hamilton as an adult and gentleman. She was right in both cases, but I couldn't help seeing that both of my comrades were very fond of her, and I feared that when the time for parting came one of them would have to suffer greatly. Which would it be? I could not for the life of me tell for which I would feel worst should he be the least favored.

One day word came by mail that the major would like to see all of us at headquarters the next day about noon if entirely convenient to us.

"That looks as if we were to have commissions in spite of our small success at recruiting," said Hamilton. "Officers aren't in the habit of saying 'entirely convenient' to privates when they've any orders to give. Between ourselves, I've been asking my father to use a little family and political influence with the governor to get us commissions, either in our own regiment or elsewhere, and this may be the outcome of it."

"More power to his elbow then," said Cloyne, "if it isn't."

Somehow we all were more hopeful for the remainder of the day, and I would have felt entirely cheerful were it not for the thought that whether officer or private I should still be deprived of Brainard's companionship for three years.

Suddenly there came to my mind a plan which was irregular and shocking, yet which made me wildly gleeful in an instant. The medical examiner had to see daily hundreds of different recruits of all ages, sizes and differences of appearance. His memory certainly could not recall Brainard's appearance were he again to see his name. Suppose I were to enroll Brainard again, take him to headquarters, have his name put on the day's list of recruits to go before the surgeon and then, before that functionary were reached, substitute myself for Brainard in the squad, answer to his name when the surgeon called for him and be examined in his stead? Then Brainard could go on with the new squad, none of whom would know us apart, to the mustering officer and be sworn in.

The plan looked deceitful enough to appear about as bad as treason, but I was equal to any wildness for the sake of having my old chum in the army with me. I did not tell Brainard the whole of it, but I asked him to let me enroll him again and see if the surgeon might not find him a little taller and stouter than before. The poor fellow was willing, but he had not much hope.

Brainard and I hurried to headquarters very early the next morning. I had heard that the old sergeant who always was on duty there would do anything for $5, so I took him aside, told him of my plan and offered him a $10 bill to help me through. I was about to explain further how good a soldier Brainard had been and how much more useful I would be to my country if I could have my old friend with me, but the veteran scoundrel cut me short with:

"That'll do. The $10 is explanation enough."

Then he made out the day's list, which didn't take long, as there were only three recruits besides Charley. He explained to me that with Brainard's name on the list he was giving my height, age and particulars of personal appearance. Then he told me to hurry myself into civilian's dress. I had not such clothing in town, but from some cast off coats and trousers at headquarters I selected a suit, and away we went, Brainard walking beside me. When we reached the examiner's office, I asked Brainard to wait outside a few moments while I could speak a few words with the surgeon, with whom I thought I might have some influence. Charley smiled sadly and leaned against a doorcasing, while I entered, with my heart beating so violently that I feared it might burst before the surgeon could examine it. At last came the call:

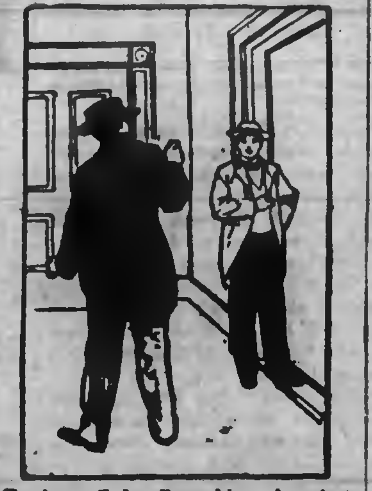

Charley smiled sadly and leaned against a doorcasing.

"Charles Brainard!"

"Here!" I shouted.

The surgeon looked at the list and then at me, at which I began to tremble guiltily and wondered how soon I would be shot or hanged after discovery. But the surgeon went on with his examination, exactly as he had done three weeks before, and then he marked the list and gave it to the sergeant with the words:

"All accepted."

The sergeant dug his fist into my ribs as we passed out. His fist was big, and he used it with thoughtless vigor, but I imagined there was much more force in a similar familiarity I bestowed upon Brainard as we rejoined him, and the old sergeant said:

"Come along."

"Won't he even see me?" asked Charley pitifully, as we marched toward the mustering officer's quarters.

"He's changed his mind about you," I explained. "All you now need, to be a soldier once more, is to take the oath and be mustered in."

"Hurrah!" shouted Charley, with a glad look which I thought absolved me at once of whatever crime I had for his sake committed. "Let's run!"

There was no chance to run, the two offices being near each other. At the mustering officer's it was my turn to stand outside, but I got near enough to look through the door. I wished all Summerton might be there to see how handsome and manly a little, flat-chested, round-shouldered fellow could look when his heart was full of honest joy.

And how glorious it was to help select a uniform for Brainard when he returned to headquarters! True, his trousers had to be turned up several inches to clear the floor, and the collar of his jacket had to be turned down until none of the yellow braid could be seen, and the row of buttons on the front, which should have reached only his waist, seemed to descend half way to his knees. Still, he was a member of the Thirty-eighth, duly sworn and mustered, and nothing but death or the end of the war could change the situation. How I did wish my brilliant plan had occurred to me sooner, so that Hamilton's father might have used his influence with the governor in Brainard's favor also!

After I got into my uniform again we sat and talked and planned as happily as if we were going into possession of unexpected riches instead of to war and possible death. The wicked old sergeant strolled to and fro in front of us, smoking his pipe and eying us strangely. Suddenly he stopped in front of us and blurted out:

To be continued.

Piles

We prove to you that Dr. Chase's Ointment is a certain and absolute cure for each and every form of itching, bleeding and protruding piles. The manufacturers have guaranteed it. See testimonials in the daily press and ask your neighbors what they think of it. You can use it and get your money back if not cured. 60c a box, at all dealers or Edmanson, Bates & Co., Toronto.

Dr. Chase's Ointment

Monkey Brand Soap removes all stains, rust, dirt or tarnish—but won't wash clothes.

ABSOLUTE
SECURITY.

Genuine
Carter's
Little Liver Pills.

Must Bear Signature of

Brent Good

See Fac-Simile Wrapper Below.

Very small and as easy
to take as sugar.

CARTER'S
LITTLE
LIVER
PILLS.

FOR HEADACHE.
FOR DIZZINESS.
FOR BILIOUSNESS.
FOR TORPID LIVER.
FOR CONSTIPATION
FOR SALLOW SKIN.
FOR THE COMPLEXION

Price 25 Cents | Purely Vegetable.

CURE SICK HEADACHE.

Coal for Sale

SEE ME BEFORE BUYING YOUR COAL.

We Buy All Kinds of Junk

AND PAY THE HIGHEST MARKET PRICES.

Geo. Stevens

CANADIAN PACIFIC

$21.50

ST. LOUIS

AND RETURN

From Peterboro. Good for 15 days. Stop-over at Canadian points, Detroit and Chicago. Proportionate rates from other points.

Through sleeper for St. Louis leaves Toronto at 7.55 p.m. daily.

Apply to Canadian Pacific Agent, or A. H. Notman, Assistant General Passenger Agent, Toronto.

GRAND TRUNK RAILWAY SYSTEM

THROUGH SLEEPERS
—TO—
World's Fair

11.45 a.m. train connects at Toronto with through Pullman Sleepers for St. Louis.

$21.50 ROUND TRIP { With stop over privileges at Chicago, Detroit and intermediate Canadian stations.

THE NEW SERVICE IS VERY CONVENIENT

7.35 a.m. Fast Express for Lindsay, and Toronto, arriving 10.30 a.m.

Fast Express leaves Toronto 7.30 p.m., arriving Peterborough 10.55 p.m.

For tickets, illustrated literature, regarding World's Fair, and full information, call on

W. BUNTON C.P. & T.A.
F. SANDY Station Agent.

Toronto Savings
AND
Loan Company

415-437 George-st., Peterboro.

HON. GEO. A. COX..... President

PAID UP CAPITAL $1,000,000.00
RESERVE FUND .... [illegible]

SAVINGS DEPARTMENT

3½% Interest, compounded half-yearly, allowed on deposits of ONE DOLLAR and upwards.

ABSOLUTE SECURITY and PROMPT SERVICE is the basis upon which we solicit your account.

MONEY TO LOAN

At lowest current rates of interest.

Further information furnished on application to

W. G. MORROW,
Manager.

SOUVENIR POST CARDS

Now ready. Souvenir Post Cards of the Hydraulic Lift Lock. Beautiful views of the lock complete. At Review Stationery Store and local Bookstores 4d

Architecture

E. M. STOREY

ARCHITECT, ETC., 172 Wellington Street, Kingston, Ont. All orders promptly attended to and guaranteed satisfactory in every particular.

Medical

T. POPHAM McCULLOUGH

M. D., EYE, EAR, NOSE AND THROAT
Office—Removed to No. 146 Brock Street, Peterborough

Dental

DR. H. A. WOOD
DENTIST

Dental Rooms No. 40½ (upstairs) George St., opposite Adam Hall's. Phone No. [illegible]. Day or night.

DR. R. F. MORROW

MASTER OF DENTAL SURGERY, and Gold Medalist, R. C. D. S. Office In his old stand over China Hall, Room No. 1, Corner of George and Simcoe Streets.

Legal

R. E. WOOD

BARRISTER, SOLICITOR, ETC. Office in the Bank of Commerce Building. MONEY TO LOAN.

W. H. MOORE

BARRISTER, SOLICITOR, in the Supreme Court, etc. Office—Corner of George and Hunter Streets, over Bank of Toronto.

O'CONNELL & BULL

BARRISTERS, SOLICITORS, ETC. Office 154½ Hunter Street, two doors West of Post Office, Peterborough. MONEY TO LOAN.
D. O'CONNELL G. L. T. BULL

HALL & HAYES

BARRISTERS, SOLICITORS & NOTARIES PUBLIC, Hunter Street, Peterborough, next to English Church. MONEY TO LOAN at the lowest rates of interest.
E. H. D. HALL LOUIS M. HAYES

HALL, MEDD & DAVIDSON

Successors to Stratton & Hall.
BARRISTERS, SOLICITORS, ETC., Peterborough, Ont. Office—Corner of Hunter and Water Streets, over Bank of Commerce.
R. R. HALL E. T. MEDD W. S. DAVIDSON

EDMISON & DIXON

BARRISTERS, SOLICITORS, ETC. Office in Claxton's Block, Corner Hunter and George Streets, over Dickson's Store.

DENNISTOUN, PECK, KERR & STEVENSON

BARRISTERS, SOLICITORS, NOTARIES, ETC., 415 Water Street, Peterborough.
R. M. DENNISTOUN F. D. KERR
G. A. PECK A. STEVENSON

Money

ROGER & BENNET

BARRISTERS, SOLICITORS, ETC., [illegible] Water-street, Peterborough. Telephone No. [illegible].

MONEY AT EASY TERMS 5 PER CENT.

ONTARIO BANK

PETERBOROUGH BRANCH
General Banking Business Transacted

SAVINGS BANK DEPARTMENT

HIGHEST RATES OF INTEREST allowed on deposits of $1.00 and upwards. Corner Water and Simcoe Streets.

JOHN CRANE Manager

TRUNKS, VALISES,
CASES,
TRAVELLING BAGS
and TELESCOPES

VOL. LIII, N

If you are in need of any of the above take a look at our well assorted stock.

These well made goods are indeed lowly priced.

J. T. Stenson's
3?4 George-st.

The Daily Review.
MONDAY, AUG. 8, 1904.

THE HOUSE SATURDAY

New York Mutual Life Association Bill Debated.

Frank Oliver Insisted That It Was in a Defaulting Position, But Mr. Heyd Said Not, But That Bill Enabled It to Convert a $5,000 Insurance Policy Into a Straight Life Policy For $1,425.

Ottawa, Aug. 8.—The alien labor bill was given a third reading Saturday afternoon, despite a renewed protest from Walter Scott and an amendment proposed by Nat Boyd. Mr. Boyd wanted a provision giving Northwest farmers the right to bring in harvest hands. Sir William regarded this amendment as useless; conditions in this particular respect were not being changed. The Prime Minister condemned the proposal, saying that it was mischievous. It would mean that Canadian harvesters could no longer go over to Dakota for the early harvests there and then return for the Canadian harvest.

Hard Knocks For Insurance Bill.

The New York Mutual Life Association received some hard bumps in the House Saturday. When the bill was taken up in committee, C. B. Heyd read a statement prepared by the association, in which it was shown that 785 policyholders have accepted the bill, 44 have opposed it, and 90 asked for further information.

Frank Oliver of Alberta, said there was something very questionable about the association or its proposition. The fact that 40 policyholders opposed it and 90 asked for further consideration, was to him a strong reason why the bill should not be passed. Parliament was being asked to give the association a complete change of basis on a moment's notice. The proceeding was most unfortunate.

Mr. Heyd replied that critics might call the association a lot of murderers if they chose. It did not affect the merits of the bill, which was designed to protect the policyholders. The insurance department was satisfied with the bill, the Senate has passed it, and it was now for the Commons to act.

Mr. Oliver insisted that the association was in a defaulting position. The policyholders were not asking for the bill. The association had either broken faith with its policyholders or was an insolvent.

"The company is not bankrupt," said Mr. Heyd. "It has a license to do business in this country, and it can continue to do business, whether this bill passes or not."

Mr. Oliver's Question.

"Why, then," asked Mr. Oliver, "should Parliament put its name to an agreement which it does not understand?"

Answering a question, Mr. Heyd said that by the bill a $5,000 insurance policy held under the assessment plan would be converted into a $1,425 straight life policy if the policyholder elected to change. The policyholder was not obliged to change.

"And still you say it is not a bankrupt institution!" said Mr. Oliver. "Parliament is in reality constituting itself a bankruptcy court to put the company through on the basis of 25 or 30 cents on the dollar. A policyholder is given the alternative of dropping two-thirds of his insurance or continuing on a plan which means his complete robbery. It is a kind of Hobson's choice. He must take 30 or 40 cents on the dollar or nothing at all."

William Gallagher defended the bill as a fair means of rescuing the policyholders.

At this Mr. Oliver grew angry, and declared that the company, under threat of robbing the widow and orphan, was forcing them to accept 30 or 40 per cent. of their claims.

Henderson Inquisitive.

Mr. Henderson wanted to know where the bill originated. Was it forced on the company or had the company brought it before Parliament? "I don't know," answered Mr. Heyd. "I heard of it first when it was introduced by Senator Kerr, at whose instigation I don't know. I am considering the bill from the standpoint that is beneficial to Canada."

Clause five, stating the conditions under which the company's deposit is to be maintained, called forth a strong protest from Mr. Gervais. He said the clause was vague, so vague that the good lawyer could without difficulty make 50 cases in the Privy Council. It was drafted this way purposely. The company which had now $226,000 on deposit could and would reduce the amount to $40,000 within 24 hours after the session closed. "I say that under no circumstances should this deposit be reduced," declared Mr. Gervais. He moved an amendment providing that no payment should be made out of the deposit as it stands to-day for five years, except for death claims in accordance with the insurance act.

Would Mean Defeat.

Mr. Heyd said that the acceptance of this clause would send the bill back to the Senate, which, in view of the imminence of prorogation, would mean its defeat. Such he insinuated was the purpose of the mover. He said, furthermore, that the deposit was in the hands of the Receiver-General, who had absolute control over it.

Mr. Barker said if the deposit could not be withdrawn and if there was no intention of withdrawing it why should the clause not be made clear?

Mr. Heyd repeated that if the bill was sent back to the Senate it would be killed.

Appealed to by several members, the Minister of Finance stated emphatically that in no case could the deposit be withdrawn from the treasury, nor could it be utilized for the payment of death claims. It would be held simply as security for fulfilment of the company's obligations to its policyholders.

Mr. Fielding said he was in a way prevented from taking an active part in the discussion, being a policyholder himself. He regarded the clause as perfectly safe. All that the public interest required had been done.

The amendment was declared lost.

The Mutual Life bill was reported read a third time and passed.

Port Hope and Trenton.

The debate on Saturday night centered on a difference of opinion between Col. Ward of East Durham and Gus Porter of West Hastings, as to the respective merits of Port Hope and Trenton as the outlet of the Trent Valley Canal. Col. Ward, in a comprehensive review of the engineer's report and the statistics, made out a strong case for Port Hope. Gus Porter, on the other hand, argued that Trenton was the natural outlet and that the question of cost should not enter into the determination of the outlet.

Mr. Gervais of St. James' division, Montreal, then took the floor and made an address on the Consular service, advocating the establishing by Canada of commercial agencies throughout the world.

The House adjourned at midnight, Mr. Ross (Victoria) having entered an objection to sitting on the Sabbath.

Senate Passes Bill.

On Saturday the Senate passed the Anti-Tobacco Trust Bill, that providing for payment of bounties on crude petroleum, the bill to amend Animals' Contagious Disease Act and the bill to amend the Militia Act was read a second time.

FIFTY DROWNED.

Passenger Train Went Through a Bridge at Pinon, Colorado.

Pueblo, Colo., Aug. 8.—A Rio Grande passenger train, due here at 8.15 p.m., went through a bridge at Pinon at 7.50 o'clock last night. The engine and five coaches were wrecked and a number of passengers injured. Later it was reported that between 30 and 50 persons have been drowned in the wreck near Pinon, many of them Pueblo residents.

Two Men Electrocuted.

Vancouver, B. C., Aug. 8.—A fatal accident occurred at the new power station of the British Columbia Electric Railway Co. Saturday morning, resulting in the death of two men, B. L. Green and J. Bays. They were engaged in laying a cement floor and Bay's hat fell off. In reaching to regain it, he came in contact with a high potential wire, and the current of a hundred horse-power passed through him. Green came to his assistance and also touched the live wire. Bays was instantly killed, while Green lingered until 4 o'clock.

Killed By a Car.

Montreal, Aug. 8.—The city was shocked yesterday to learn that Mr. A. J. DeCorriveau, a well known railway promoter, had died at midnight as the result of an accident at Victoria Square. Mr. DeCorriveau, when crossing Victoria Square with his automobile, came into contact with a street car, throwing him to the sidewalk and crushing in his skull. He never regained consciousness, and died at midnight.

Drowned at Bayfield.

Clinton, Aug. 8.—George Osborne, of this place, the only son and support of a widowed mother, was drowned in the Bayfield River at Bayfield Saturday morning. He is supposed to have taken cramps. The deceased was a good swimmer.

Drowned in the Don.

Toronto, Aug. 8.—That dangerous bathing place in the Don, north of the Winchester street bridge, claimed another victim yesterday afternoon. Norman Levi, aged 13, who lived with his parents at 89 Edward street, was drowned. He had been in swimming.

Unknown Man Killed.

Toronto, Aug. 8.—Yesterday afternoon an unknown man was run over by a Grand Trunk train, near the Dundas street bridge, and killed. He was about 60 years of age, grey hair and moustache and dressed as a respectable working man.

Hastings Star Editor Injured.

Hastings, Ont., Aug. 8.—A Hastings lacrosse player was badly injured at Havelock in Friday's match. While Havelock were trying to score, Easterbrook of Havelock struck T. E. Scriver, the editor of The Hastings Star, over the eye, completely bursting it. As there was no doctor in the town he was taken to Norwood, where he had medical attendance. He left Saturday morning for the hospital in Toronto, where he is undergoing an operation to have his eye removed.

MURDER AT WINDSOR, N.S.

Wm. Haley, Angered at a Boy's Joking Stabs His Brother.

Halifax, N. S., Aug. 8.—The town of Windsor was the scene of a cold-blooded murder on Saturday night, when Eddie Dill, a young man of 18 years, was stabbed to death by William Haley.

Both were residents of Martock, a few miles distant from Windsor. Dill and a numerous party, including his younger brother, had been spending the evening in the town and on starting for home about 11 o'clock they were joined by Haley, who was also on his way home. They stopped to do a little shopping and during the short time they were together Haley was the butt of a good deal of joking on the part of Dill's younger brother, which he resented.

Dill championed his brother's cause and a row ensued, during which Haley drew a knife from his pocket, deliberately opened it and stabbed Dill over the heart, the blow penetrating that organ. The stricken youth staggered a few paces and fell, dying in two or three minutes.

Haley did not stop to see the result, but kept on, and when arrested was three miles from the scene. He is a married man with a sick wife and five small children. There are now two men in Windsor jail held for murder, and in each case the victim was a boy and the crime caused through teasing.

Mrs. Murphy Dies Aged 134.

Meadville, Pa., Aug. 8.—Mrs. Mary Murphy, the oldest person in the State, if her age is correctly reported, died Saturday in Kerrtown, aged nearly 134 years. Mrs. Murphy a few months ago said: "I was born in Dublin, Ireland, on Christmas Day, 1770, and came to America in May, 1870, when I was in my one hundredth year. I was 28 years old when the Irish rebellion took place in 1798, and my first husband was a soldier. I was 33 years old when Robert Emmett was executed for treason, Sept. 20, 1803." Mrs. Murphy is survived by her second husband.

Torpedoed a President.

Montevideo, Uruguay, Aug. 8.—An attempt was made upon the life of President Battle y Ordonez Saturday as he was driving his family. As the party was passing along one of the principal streets of the city a buried torpedo was exploded at the side of the carriage. The explosion tore up the track of the railway running through the street and the pavement. No one was injured.

Inherited, as It Were.

Professor—Yes, sir, your daughter is pretty well grounded in French, but it will, of course, take some time and trouble for her to acquire fluency. Father—Well, you know, that's rather strange to me. I had an idea that the fluency would have come sort of natural to her.

How the Engagement Was Broken.

"I can't make you out at all," he said angrily. "You're so fickle and changeable. You're just a riddle to me."

"Yes?" replied his fiancee. "Since you're so stupid perhaps you'd better give me up."

What Did She Mean?

"If you feel chilly," said he as they strolled, "remember I have your shawl here on my arm."

"You might put it around me," she said demurely.

Reason of His Alacrity.

"How on earth did you ever get a messenger boy to deliver your note and bring back the answer so quick?"

"I took his novel away from him and held it as security."—Exchange.

I like the laughter that opens the lips and the heart—that shows at the same time pearls and the soul.—Victor Hugo.

THE MARKET REPORT

Peterborough Market

WHEAT	
Wheat	$0 88 to 0 90
FLOUR AND MEAL	
Flour, family, cwt	$2 50 to 2 75
Flour, bakers', cwt	2 90 to 3 00
COARSE GRAIN	
Barley, per bushel	0 40 to 0 43
Peas, small	0 60 to 0 70
Peas, [illegible]	[illegible]
Oats	0 32 to 0 34
Buckwheat	0 48 to 0 50
Rye	0 40 to 0 45
WOOL AND HIDES	
Wool, unwashed	0 05 to 0 07
Fleece Wool	0 11 to 0 15
Veal Calf Skins	0 08 to 0 10
Deacons	0 40 to 0 50
Beef Hides, per cwt	6 50 to 7 00
Sheepskins	0 50 to 0 60
MEAT, POULTRY AND DAIRY PRODUCE	
Beef by the ½, per cwt	7 00 to 9 00
Mutton, per lb	0 08 to 0 10
Lamb, quarter	1 25 to 1 50
Dressed Hogs, per cwt	6 00 to 6 50
Pork by the ½, per lb	0 08 to 0 09
Lard	0 13 to 0 14
Chickens, per pair	0 70 to 1 00
Ducks, per pair	0 60 to 1 00
Geese, each	0 80 to 1 25
Turkeys, each	1 00 to 1 50
Butter, fresh roll, per lb	0 15 to 0 20
Butter, crock	0 14 to 0 18
Eggs, per doz	0 17 to 0 22
LIVE STOCK	
Cattle, exporters	0 4 to 0 04½
Choice butchers, steers & heifers	0 4¼ to 0 04½
Light heifers and cows	2 50 to 3 00
Feeders, 1000-1100	3 25 to 3 50
Stockers	0 3 to 0 03¼
Hogs, select, 120-160	4 90 to 5 00
Fats and heavies	4 25 to 4 50
Lights	4 25 to 4 50
Sows	3 25 to 3 50
Stags	0 1½ to 0 02
Sheep	3 25 to 3 75
Lamb, per lb	0 04 to 0 05
GENERAL	
Potatoes	0 50 to 0 60
Carrots	0 40 to 0 45
Wood, hard	5 50 to 6 00
Wood, soft	3 00 to 5 00
Straw, per load	2 00 to 3 00
Tallow, rendered, per lb	0 06 to 0 08
Hay, timothy, per ton	8 00 to 9 00
Hay clover, per ton	7 00 to 8 00

Wheat Closed Lower at Liverpool and Chicago Saturday—Live Stock Markets—The Latest Quotations.

Saturday Evening, Aug. 6.

Liverpool wheat futures closed to-day ⅛d lower than yesterday, and corn futures ⅛d lower.

Paris—Wheat, 10c lower; flour, quiet, 5c to 10c lower.

At Chicago September wheat closed ⅝c lower than yesterday; Sept. corn, unchanged and Sept. oats ⅛c higher.

FOREIGN MARKETS.

London, Aug. 6.—Close—Wheat and corn on passage, rather easier; wheat, cargo Victorian, arrived, 31s; wheat, English country markets of yesterday, firm.

Paris, Aug. 6.—Wheat, tone quiet; Aug., 21f 75c; Nov., Feb., 22f 00c. Flour, tone quiet; Aug., 29f 35c; Nov., Feb., 29f 65c.

TORONTO ST. LAWRENCE MARKET.

Grain—

Wheat, white, bush	$0 90 to $1 00	
Wheat, red, bush	0 97	....
Wheat, spring, bush	0 92	....
Wheat, goose, bush	0 81	....
Beans, bush	1 25	....
Barley, bush	0 46½	....
Oats, bush	0 39½	0 41
Rye, bush	0 56	....
Peas, bush	0 65	....
Buckwheat, bush	0 47	0 48

LIVERPOOL GRAIN AND PRODUCE.

Liverpool, August 6.—Wheat—Spot, nominal; futures, quiet; September, 6s 10⅛d; December, 6s 11⅛d. Corn—Spot, firm; American mixed, new, 4s 7⅛d; do., old, 4s 8⅛d; futures, quiet; September, 4s 5⅛d. Peas—Canadian, steady; 5s 6d. Flour—St. Louis, fancy winter, dull, 8s 3d. Hops, at London—Pacific Coast, firm; £6 0s to £6 15s. Beef—Extra India mess, dull; 58s 9d. Pork—Prime mess, western, steady; 67s 6d. Hams—Short cuts, 14 to 16 pounds, strong, 49s 6d. Bacon—Firm; Cumberland cut, 26 to 30 pounds, 44s 6d; short ribs, 16 to 24 pounds, 48s 6d; long clear middles, light, 28 to 34 pounds, 47s 6d; long clear middles, heavy, 35 to 40 pounds, 47s; short clear backs, 16 to 20 pounds, 45s; clear bellies, 14 to 16 pounds, 48s 6d; shoulders, square, 11 to 13 pounds, firm, 42s. Lard—Steady; prime western, in tierces, 36s; American refined, in pails, 35s 9d. Butter—Quiet; good United States, 68s. Cheese—Firm; American, finest white, 38s; do., colored, 38s 6d. Tallow—Prime city, firm; 21s 6d; Australian, in London, steady, 24s 9d. Cottonseed oil—Hull refined, spot, dull, 17s 4½d. Turpentine spirits—Quiet, 41s 6d. Linseed oil—Firm, 16s 6d. Petroleum—Quiet, 6½d. Rosin—Common, steady; 7s 6d.

NEW YORK DAIRY MARKET.

New York, August 6.—Butter—Steady and unchanged; receipts, 3966. Cheese—Quiet and unchanged; receipts, 1292. Eggs—Firm, but unchanged; receipts, 3969.

CATTLE MARKETS.

Cables Unchanged—Hogs Are Quoted Firmer at American Points.

London, August 6.—Cattle are steady at 11c to 12½c per lb; refrigerator beef, 10c to 11c per lb. Sheep, 10½c to 12c, dressed weight.

EAST BUFFALO CATTLE MARKET.

East Buffalo, N. Y., August 6.—Cattle—Receipts, 425 head; good, steady; others, slow and dull; prices unchanged.

Veals—Receipts, 600 head; steady; $5.50 to $7.50.

Hogs—Receipts, 2000 head; active; light weights, 5c to 10c higher; others steady; heavy, $5.60 to $5.65; mixed $5.75 to $5.80; Yorkers, $5.50 to $6.00; pigs, $5.00 to $5.10; roughs, $4.30 to $4.85; stags, $3.75 to $4.25; dairies, $5.40 to $5.60.

Sheep and lambs—Receipts, 2000 head; sheep, steady; lambs, easy; 25c lower; lambs, $5.00 to $6.75; yearlings, $5.00 to $5.75; wethers, $4.75 to $5.00; ewes, $4.00 to $4.25; sheep, mixed, $2.00 to $4.50.

NEW YORK LIVE STOCK.

New York, August 6.—Beeves—Receipts, [illegible]; feeling weak; dressed beef slow, at 7½c to 10½c per pound for native sides. Calves—unchanged. Exports—[illegible] cattle and 2000 quarters of beef. Calves—Receipts, 160; car of Indiana calves sold at $4 to $5.00; feeling weak all round; dressed calves, steady. City dressed veals, 8c to 12½c per pound; country dressed, 8c to 11c. Sheep and lambs—Receipts, 4255; sheep lower; lambs, 15c to 25c off; sheep, $2.75 to $4.00; lambs, $5.50 to $7.25; culls, $4. Hogs—Receipts, 1663; nominally steady.

Cowansville, Que., Aug. 6.—At the weekly meeting of the Eastern Townships Dairymen's Association here to-day 27 creameries offered 1042 boxes of butter and 30 factories offered 1867 boxes of cheese. Butter sales: H. H. Hibbard secured 65 boxes butter at 19c, 87 at 19¼c, and 116 at 18¾c; Dalrymple secured 200 boxes at 19¼c, and 97 at 19c. Hodgson secured 100 boxes at 19⅛c, and 65 at 18⅞c; Alexander secured 205 boxes at 19⅛c; Lovell & Christmas secured 20 boxes at 18¾c, and 25 at 19⅛c; Gunn and Langlois secured 23 boxes at 18⅝c, and 120 at 19c, and 60 at 18⅞c; A. J. Brice secured 65 at 19⅛c. Cheese sales: Hodgson Bros., secured 160 boxes at 7⅝c; D. A. McPherson secured 111 boxes at 7 13-16c, 66 at 7 11-16c, and 50 at 7⅝c; A. J. Brice secured 85 boxes at 7⅝c and 66 at 7⅝c; Lovell and Christmas secured 62 at 7⅝c; H. H. Hibbard secured 72 boxes at 7⅝c; 393 boxes of butter and 280 boxes of cheese held over.

London, Aug. 6.—Thirteen factories offered 1970 boxes; sales, 380 boxes at 7⅝c.

March of the Idle Army.

Chicago, Aug. 8.—In a parade several miles in length 25,000 strikers and their families encircled the stock yards district Saturday, and gave the first public demonstration since the strike was called on July 12. With banners flying, they marched to lively music from a dozen bands, and wound up with a picnic at Oswald's Grove, 52nd street and Ashland avenue. The procession started at 10.30 o'clock, and it was 2.30 o'clock before the last of the line reached the picnic grounds. It was a parade of the nations, for men subjects of nearly every ruler in the world being in line. Hundreds of children, dressed in white and waving flags, marched at the head of the women workers.

HEART PAINS AND INDIGESTION

Which Were Thoroughly Cured by the Use of Dr. Chase's Nerve Food.

Mr. J. Law, 247 Hunter street, Peterborough, and who is employed with the Peter Hamilton Co., states: "For a long time I was troubled with severe splitting headaches and suffered a great deal with pains in the region of my heart, caused no doubt by indigestion. I procured a box of Dr. Chase's Nerve Food and began this treatment. Since using this preparation for some time I can say that I feel quite different, and my health is very much improved. My digestion is good, and the headaches and pains about the heart have not troubled me at all of late. I can sincerely recommend Dr. Chase's Nerve Food as a thorough cure for nervous dyspepsia and its accompanying symptoms."

Dr. Chase's Nerve Food, 50 cents a box at all dealers, or Edmanson, Bates & Co., Toronto. To protect you against imitations, the portrait and signature of Dr. A. W. Chase, the famous receipt book author, are on every box.

CHEMONG BUS LINE

On and after June 15th, bus will leave Leary's Livery office 421 Water-st., at 8 a.m., and 4 p.m., for Chemong.

Leave Chemong at 9.30 a.m., and 7 p.m., for Peterborough, making connections with boat to and from Bobcaygeon, Burleigh Falls and Lakefield.

R. H. LEARY,
Proprietor

Strike

To the Citizens of Peterborough:

You have had experience of one coal strike. Another is threatened in the hard coal district in the U.S. It may come and it may not. You can now order your coal. We are prepared to take your order for your winter's supply and guarantee delivery.

PETERBOROUGH
Fuel and Cartage Co'y
Limited
162 Charlotte-st Telephones 270-251
Branch and Yards—134 Aylmer-st. Tel. 282

IF YOU WILL USE
THE BEST
Portland
Cement
THEN BUY THE
"STAR" Brand

GREY LIME

BUILDERS
SUPPLIES

R. Hicks & Co.
Peterboro.

Steamboat Routes.

CALCUTT'S
Line of Steamers
City of Peterborough and Water Lily
TIME TABLE
Commencing June 15th, Until Aug. 31st, '04
The Str. "CITY OF PETERBORO"
Will run as follows:
Mondays, Tuesdays, Wednesdays and Fridays
To Jubilee, Harwood and Idyl Wyld

On the above days, the steamer will leave the Peterborough wharf at 8.45 a.m.; returning, will arrive in Peterborough at 8.30 p.m.

THURSDAY AFTERNOONS "The City of Peterborough" will leave the Peterborough wharf at 1.30 p.m. for Jubilee, Harwood and Idyl Wyld; returning, will arrive in Peterborough at 9 p.m.

SATURDAY AFTERNOONS "The City of Peterborough" will leave the Peterborough wharf at 1.30 for Jubilee and Idyl Wyld; returning will arrive in Peterborough at 9 p.m.

The Steamer "WATER LILY" will leave Harwood every Saturday morning at 6.30 a.m., calling at Jubilee and all points on the river; returning, will leave Peterborough at 3.45.

Fares to Jubilee, Harwood and Idyl Wyld, 50c., good to return same day only; Children Half Fare.

Books of Family Tickets $5.00, for points between Peterborough and Idyl Wyld.

Special arrangements made for Sunday school and other excursion parties on application.

H. CALCUTT,
Telephone 22. Peterborough

Strs. Stony Lake, Majestic or Alert

On and after Monday, July 25th, until further notice, steamers will run as follows: Str. Stony Lake will leave Lakefield on arrival of morning train, returning to connect with evening train.

Str. Alert connects with noon train.

St. Majestic connects with night train.

Capt. W. H. WHITE. P. P. YOUNG.

KAWARTHA LAKES

THE TRENT VALLEY
NAVIGATION CO., Limited.

BOBCAYGEON, STURGEON POINT, LINDSAY
"ESTURION"
June 1st to October 1st
Bobcaygeon, Leave 6.15 a.m. and 3.10 p.m
Sturgeon Point, " 7.15 a.m. and 4.10 p.m
Lindsay, Arrive 8.00 a.m. and 5.00 p.m
" Leave 11.00 a.m. and 5.45 p.m
Sturgeon Point, " 12.10 p.m. and 6.45 p.m
Bobcaygeon, Arrive 1.15 p.m. and 8.10 p.m

During June, July, August and September Saturday's boat will await arrival of evening train from Toronto.

June 15th to Sept. 1st leave Lindsay at 4.30 p.m. instead of 5.45. Meals served on board.

COBOCONK, FENELON FALLS, LINDSAY
"MANITA"
June 15th to Sept 5th, or till notice
Coboconk, Leave 6.00 a m Arrive 7.40 p m
Rosedale lock " 7.00 a m Leave 6.00 p m
Fenelon Falls, Arrive 7.40 a m Leave 6.00 p m
Fenelon Falls, Leave 8.10 a m Arrive 5.15 p m
Sturgeon Point, Leave 9.00 a m Arrive 4.00 p m
Lindsay, Arrive 10.15 a m Leave 3.30 p m

Connection made at Fenelon Falls with morning train for Toronto and at Lindsay for Port Hope. Time at Fenelon Falls for breakfast and tea.

BOBCAYGEON, CHEMONG, BURLEIGH
"OGEMAH"
June 15th to Sept 5th, or till notice
Bobcaygeon, Leave 7.00 a m Arrive 7.45 p m
Chemong Park " 9.30 a m ar 4.35 lv 5.10 p m
Buckhorn, " 11.30 a m Leave 2.45 p m
Burleigh, Arrive 12.30 p m Leave 1.30 p m

Connection at Burleigh with "Empress" for Lakefield and intermediate points. Meals served on Board.

Leary's line of Busses will give Peterborough connection with morning and evening boats at Chemong.

BURLEIGH, STONY LAKE PTS., LAKEFIELD
"EMPRESS"

Going S read down				Going N read up	
a.m	p.m.			a.m.	p.m.
Lv 6.45	1.30	Burleigh	ar	12.30	9.30
" 6.55	1.40	Mount Julian	"	12.10	[illegible]
" [illegible]	[illegible]	Breoo's	"	11.[illegible]	[illegible]
" 7.10	2.40	Juniper Island	"	11.00	8.15
" 7.30	[illegible]	McCracken's	"	10.[illegible]	[illegible]
" 8.10	3.00	Young's Point	"	10.00	7.15
Ar 9.00	4.15	Lakefield	lv	9.15	[illegible]

Meals served on board.

Calling on Signal at Brownscomb, Sheriff Hall's and Baptist Island.

*Connects with morning and afternoon train to Peterborough.

§ Or after arrival (morning) and evening train from Peterborough.

RAPHIA
For Hats and Baskets
All Colors
On sale at Review Office

GREAT MID-SUMMER SALE
—OF—
Hats and Men's Furnishings

PROFITS GONE ON VACATION—"BARE COST" AND "LESS THAN COST" WILL DO THE WORK.

MEN'S FINE FUR SOFT FELT and FEDORA HATS, in Brown, Fawn and Grey colorings, regular $2.50 to $3.50 qualities, at two special Prices, $1.00 and $1.50 each.

MEN'S STIFF AND SOFT FELT HATS, in all colors—new styles—regular $1.50 to $2.00 quality, for each 1.00

MEN'S STRAW HATS—A large quantity of odds and ends in lines almost sold out, worth 75c to $1.50 each, for .... .25

FINEST QUALITY STRAW AND MANILLA HATS—all the latest shapes and styles, regular $1.00 to $4.00 qualities, for just Half Price.

CHILDREN'S SAILOR STRAWS AND STRAW BOATERS, 25c and 35c qualities, for 15c, 50c and 75c qualities for 25c, $1.00 to $1.50 qualities for 75c.

CHILDREN'S SAILOR HATS, in Linen, Pique and Figured Ducks, regular 75c to $1.00 qualities, to clear at each 50c.

MEN'S NEGLIGEE SHIRTS in all the very latest patterns and styles, regular $1.00 goods for 75c, and $1.25 goods for $1.00.

MEN'S SWEATERS—a very full range to choose from, in all the newest designs, and also plain—regular 75c to $3.50 qualities, all at 20% Reduction.

OXFORDS AND SCOTCH ZEPHYR SHIRTS of extra quality—soft fronts—regular $2.25 and $2.50 quality, to clear at $1.75. These goods are very special.

SUMMER UNDERWEAR—Duck Trousers, Fancy Vests, Belts, Jerseys, English Stock Collars and Summer Neckwear, all at liberal reductions during this sale.

THOS. BARRIE & CO.
HATTERS AND MEN'S FURNISHERS.

DIAMOND HALL.
ENGAGEMENT RINGS
A fine line of Engagement Rings at Frost's Jewellery Store, set with Pearls, Rubys, Emeralds and Diamonds. All the latest styles, and our prices are much lower than you would pay elsewhere for the same quality.
FROST'S
DIAMOND HALL.

The Daily Review.
MONDAY, AUG. 8, 1904.

IN THE REALM OF SPORT

FOOTBALL.

A full practice of the Quaker football team is called for this evening at Nicholls Oval at 6.45.

GOLF.

The Lambton Golf Club dozen who came down from Toronto on Saturday and played representatives of the local club here, won quite a victory, the score being 47 to 10. When seen with reference to the game a local player stated that opportunity was given to some of the younger players to show their ability on Saturday. It was a very fine game all through. Had some of the older members played the score might have been more satisfactory to Peterborough. Lawrence, it is considered, made a very good showing against Lyons, the ex-champion, in holding him down to seven, and the opinion is that he can do better than this. Rosedale will play here next Saturday, and the return game with Lambton will be pulled off on the 18th. A number of players from Barrie will be given a game to-day. Following are Saturday's scores:—

0	Lawrence	Lyons	8
4	Hamilton	Hood	0
1	Burnham	Strath	0
0	Neill	Wright	4
0	Mulholland	James	9
0	Eastwood	Ross	1
0	Garvin	Jamieson	6
0	Campbell	Smith	4
0	Stratton	Young	7
0	Ritchie	Macdonald	6
0	McFall	Meek	4
2	Dean	Cooper	0
10			47

THE TRENT WATERWAY

A Grave Charge of Maladministration as to the Water Power at Nassau.

In a debate on the route to be adopted for the outlet of the Trent Waterway, Col. Ward, M.P. for East Durham, brought forward a charge that the Government had made a very improvident bargain with Senator Cox and the Bank of Commerce in regard to the Nassau Dam and waterpower, whereby the favored recipients would make many tens of thousands of dollars at the public expense. The condensed reports do not give a very clear account of Col. Ward's contention, and it will be some days before Hansard comes to hand with full particulars. In brief, what Col. Ward said, and the statement was not challenged, was this:—"In September, soon after the Liberal Government was elected, the Government undertook by an Order-in-Council to take over the water power at Nassau. The power had been acquired by the Bank of Commerce, of which Senator Cox was president. Nothing was done until 1900, after the next election, when the agreement was carried out. The Government undertook to pay $30,000 for the site, and "certain interest thereon." This interest probably was for the four years since 1896, when the Order-in-Council was passed. The Government took over the old dam. They obtained the site and built a new dam, which they undertook to maintain in perpetuity. They were only to use whatever power they needed for the operation of the canal, which was about 1-72 of the whole power at most. The balance of the power was leased by the bank to the Canadian General Electric Company at $3,024 per annum for 20 years. The bank thus got $30,000 and four years' interest thereon, a new dam, and $3,024 a year for 20 years, and all they gave up was the site, which some held would in the end revert to the bank."

RAPHIA
The newest material for Hats.
On sale at the REVIEW OFFICE.

ANOTHER ONE SURPRISED

AT THE VERDICT RENDERED IN THE RECENT INQUEST.

Justice Writes in Regard to the Accident—Sufficient Precaution Should Have Been Taken.

To the Editor of the Review.

Dear Sir,—Mr. Kidd is not the only one surprised at the verdict given by thirteen men who anyone would suppose were possessed of sufficient intelligence to render a fair and unbiased verdict according to the facts given, which were as follows:

We find two portions of the boat, one at the stern, the other at the bow, surrounded by railings put there for the protection of someone (it matters not whom) that would scarcely carry their own weight; in fact portions of it gone and a portion of it falling out and carrying to her death one who would be living to-day had it not been for the faulty and careless condition of this railing and for all the effect that this verdict may have this condition of affairs may continue to exist until this death trap of a railing has all fallen into the river and possibly carried others to a watery grave.

It has been stated that warnings were given that this was not a place for passengers, yet not one of the dozen that were said to have been on the bow of the boat at the time heard any such warning and is it at all possible that Olive Kidd heard such warning when others did not? The only evidence that such a warning was given was that given by a man who was standing close to the captain. Neither should such warning be considered sufficient, particularly as regards children; they should have been spoken to with no uncertain sound and if this did not have the desired effect they should have been forcibly removed from any portion of the boat they had no right to be on, particularly any portion of the boat that was not considered safe or set with death traps as this proved to have been.

While the plea is given that it is no place for passengers it is certainly a pleasant place to occupy and one that children and young people would most likely go to unless positively prevented, which they were not on this occasion at least. This is also the way on and off the boat, and we all know how people congregate at the exit of boats and this railing was the supposed protection and support to prevent people from being crowded into the water and what kind of a railing do we find? Why the most flimsy, shaky kind of an affair, constructed of pipes having standards and rails connected with the connections with the rail in at least one place disconnected from the standard and the woodwork so rotted about some of the standards as to leave them loose. What do we find in regard to that portion of the rail which is lifted to let passengers on and off the boat, and which was the portion which gave way in this instance? The cabin end of the rail had to be lifted but two or three inches to allow it to pull outward and carry anyone with it, which was very likely to occur to anyone having their hands on it on account of the lowness of it. This, I am informed, occurred to one other passenger that evening but fortunately did not carry them overboard. I would think that anyone seeing this railing and particularly that part which is removable to allow passengers to go on and off would consider it very insufficient and very faulty in construction. The bar which fell out should have had such a fastening on it that it required some special act or operation to open, not one that was liable to be opened unknowingly or accidentally by anyone placing their hands upon it.

I am informed that Mr. Kidd in objecting to this verdict does so not with any object of injuring the captain or his boat but with the object of placing the responsibility of the drowning of this child where it properly belongs, and in the hope that such action will be taken in the matter that similar accidents may *not* happen to others, and that some action may be taken to make not only this boat but all others reasonably safe.

JUSTICE.

WEEDS

The Municipality an Offender Doing Mischief and Setting a Bad Example.

To the Editor of the Review.

Sir,—I notice that the Chief is great on weeds these dog days. The Chief is also great on dogs on off days.

Yes, the chief is large on matters of minor importance; is small, very small, at times when he could, if he wished to do his duty, and not be only officious with matters that pertain to the citizens as a body. When I say the Chief, it may mean the Chief as an official, it may mean the Chief as representing others.

Summons the poor man or the working widow who have neglected to cut down the burdocks in a ten by twelve back yard, or neglect to have the snow removed within the limited time from in front of their dwellings, or neglect or refuse to empty a three by six pit. Summons them, and our P.M. promptly imposes the fine and the costs.

What about enforcing the contract to remove the snow from the outskirts that mechanics and school children have to trudge mile after mile through.

Why are not the pavements kept clear of dozens of large packing cases that for hours inconvenience the citizens day after day?

Why is the litter of paper left on the main street to the annoyance and danger of people driving? Any citizen can see where it comes from. Why not the police, who are paid for looking after this nuisance?

Why is the Street Railway permitted to tear up and leave in such an extremely dangerous state as they have been and are doing pit after pit for blocks left open and without lights or any notice or protetion whatever?

Livery men complain that every vehicle that has gone out lately through the streets of the town has come in twisted, braces broken, bolts loosened, that several accidents have occurred, and many narrow escapes from serious ones.

And then as to the weeds. If the town officials wish the citizens to carry out the by-laws by removing the weeds from their respective premises, why do they not set an example by removing them from the streets and before they go to seed. Mile after mile all this summer. The weeds on the street line on both sides have been allowed to grow up and mature and cast their seeds into the very yards that last year were clear and free from them, with the result that next year the people will be put to the expense again of removing and run the risk of being summoned to pay a fine and costs for non-removal within the time limited.

The Chief should say to the town engineer or his assistant, or his assistant's assistant, or to the Council: "It is a burlesque for me to summons a citizen for non-removal of his weeds," when for blocks on the street he rides on the town allows the same weeds to grow without hindrance.

BURDOCK, THISTLE & CO.

Piles And Piles.

A prolific cause of Piles is the use of cathartics and pills of a drastic, violent nature.

Followed by a reaction on account of the resinous, drying properties they contain.

There are other causes, but no matter what the cause or what the kind of Piles, Dr. Leonhardt's Hem-Roid can be relied upon to cure—to stay cured.

It's an internal remedy that removes the cause of itching, blind, bleeding or suppurating piles.

A guarantee goes with each package containing a month's treatment.

It can be obtained for $1.00 at druggist.

Sold in Peterborough by James Lynch, 168 Hunter-st.

Creme de Menthe Sundae
Maraschino Cherry Sundae
On sale only at HOOPER'S

DUNDONALD IN ENGLAND.

Says Canadian People Are the Best in the World.

London, Aug. 8.—Lord Dundonald arrived here quietly. He was met by a few friends at Euston Station, and drove immediately home.

Canadian Associated Press cable says: Lord Dundonald, interviewed at Liverpool, said it was inadvisable to make any statement respecting the cause of his departure from Canada. He had decided not to say anything until he reported himself at the War Office. It was not a fact that he had expedited his return home owing to a message from the Secretary of State for War.

He added: "The Canadian people are the best in the world."

Liberals Retain Reading Seat.

London, Aug. 8.—A Parliamentary bye-election in Reading Saturday resulted in the return of Rufus Isaacs, the Liberal candidate, who received 4,700 votes against 4,540 cast for C. E. Keyser, his Conservative opponent. The district was previously represented by a Liberal.

THE FIRST HENCHMEN.

They Were Young Nobles Who Acted as Pages to the King.

Skeat derives the word henchman from hengstman (Anglo-Saxon), horseman, groom. It is probable that henchmen were in the first instance young nobles who at state ceremonies attended on the king as mounted pages.

History speaks of these henchmen in this capacity, for we read that Henry VI. had three and Edward IV. six of them. We find, too, that they were mentioned in the royal ceremonies as belonging "to the riding household" and took part in tournaments.

The last time "henchman" is mentioned in connection with the court is in the reign of Henry VIII., and gradually it came to mean an ordinary page. The word is used by Ben Jonson and Shakespeare in this sense.

In an English journal of April 6, 1861, a Mr. W. Henchman claims that his family took their name from words spoken by Henry VII. to an ancestor in the hunting field, who had ridden as his page throughout an arduous day. "Crossborough," cried the king, "thou art a veritable henchman!"

Personal.

Mr. Harry Wilson is holidaying at Stony Lake.

Col. E. B. Edwards is in Ottawa to-day on business.

Miss Strand, of Montreal, is the guest of Miss Little.

Mr. Hewitt, of Sterling, is the guest of friends in town.

Miss Mabel Davidson is home from Sterling for her vacation.

Miss Hattie Cahill has returned after a holiday spent at Stony Lake.

Miss Jean Simpson left for Toronto on Saturday to spend a vacation.

Mr. Jos. Gibson has returned from a two months' visit to his home in Scotland.

Rev. J. C. and Mrs. Davidson and children, are enjoying an outing at Allandale.

Mr. Dobson, of R. Hall & Son's staff, is enjoying a canoe trip up the Ottawa.

Mr. Harry Davidson is home from Winnipeg for a visit to his home here.

The Misses Hutchinson, of Peterborough, are visiting Mrs. Jas. Scott, in Minden.

Miss Kate McPherson is spending her vacation at Young's Point and Stony Lake.

Miss Nellie Hall has returned from Belleville, where she has been the guest of friends.

Mrs. Jos. Holbrook, who has been visiting Mrs. M. McFadden, has returned to Ottawa.

Miss Fraser, of Barrie, and Miss Turner, of Brantford, are the guests of Mrs. R. A. Dutton.

Mrs. Kirkpatrick and Mrs. Keely, of Buffalo, are visiting Mrs. Hattie McClennon, Charlotte-st.

Mr. and Mrs. Arthur Mulligan, of Cleveland, Ohio., formerly of Millbrook, are in town to-day.

Miss Little, of R. Fair & Co's. staff, leaves to-morrow to spend two weeks at her home in Port Hope.

Lt.-Col. McGee, of the 35th Regiment, Barrie, accompanied the excursionists to town to-day.

Mr. W. A. Westcott, of Exeter, arrived in town Saturday to join the staff of A. H. Stratton & Co.

Mr. T. H. Hutchinson, of the Y.M.C.A., has returned after taking a short course at the Y.M.C.A. in Toronto.

Rev. Father John O'Brien has gone to take charge of a church near Scotia Junction, in New Ontario, for a couple of months.

Miss Maude and Winnifred Crothers, daughters of Rev. Dr. Crothers, are guests of Mr. and Mrs. E. M. Mitchell, Port Hope.

Misses Agnes Reid, Margaret West, S. Drummond, Ella Howson and Eunice Milburn are on a boat trip from Toronto to Montreal, Quebec and St. Anne de Beaupre.

Miss Lillie Burton, of Millbrook, was in town to-day on her return from Stony Lake, where she has been the guest of Mrs. John Crane for the past two weeks.

The ladies of Peterborough will be interested to know that the Viavi Co., of Toronto, has arranged to give two lectures in the Y. M. C. A. hall on Tuesday and Wednesday, Aug. 9 and 10, at 3 o'clock p.m.,

Mr. George R. Browning, head of the carpet department of R. Fair & Co., left last evening for a visit to Chicago, Peoria and the St. Louis Exposition. Mrs. Browning accompanies him.

Mrs. W. T. Spencer and her two boys, Master Ralph and Hugh, of Texas, U.S., are visiting her father and mother, Mr. and Mrs. J. L. Hughes, at 302 Park-st. Also Mrs. J. C. Grant, of Toronto, and daughter, Mary, are home visiting at the same place.

Mr. Sandford Hall was in town today on his return from Stony Lake, where he has spent a two weeks' vacation. "Sandy" returns to Montreal this evening to resume his duties as the paying teller in the Board of Trade branch of the Bank of Toronto in that city.

Mr. Fred. Cook was yesterday chosen to represent the local branch of the C.T.A.U. at the national convention of that organization, which is to be held in St. Louis during the last week of August. Delegates will be present from all over the world, and it will be a most important assembly.

Mr. Geo. Kincaid, son of Mr. John Kincaid, cor Harvey and London sts., is here on a flying visit from Dawson City. He returns on Thursday. Mr. Kincaid is superintendent of Construction of Government Buildings in Dawson. He has been in that country some eight years and has been very successful in business.

Mr. R. A. Shaw, tenor soloist of the First Presbyterian Church, Sewickley, Pa., assisted in the musical service at St. John's church on Sunday morning, and during the offertory sang "My hope is in the Everlasting God," Stainer. He also assisted in St. Paul's church in the evening, giving Sullivan's "Lost Chord." Mr. Shaw's many friends greatly enjoyed hearing him again, and hope to have the same pleasure in the near future.

WEALTHY ROMANS.

Immense Fortunes Were Not Uncommon in the Old Days.

When L. Calpurnius Piso was appointed governor of Macedonia year, he drew for his outfit public treasury 18,000,000 s £150,000. He did not want for that purpose. Everyth by a proconsul was supplie the province. Piso simply money for himself and in Rome at high interest. was charged by Cicero wi robbed Sicily of £320,000 in t besides many valuable work He practically admitted his retiring from Rome without attempting any defense. Cicero when governor of the poor province of Cilicia found himself the richer in one year by £20,000, and he was perhaps the only proconsul who ever handed over his surplus to the state.

There can be no doubt that Cicero and the younger Pliny received large sums from their clients while those clients were still living. Balbus is not likely to have secured the argument "Pro Balbo" for a mere trifle. And the gratitude of Sicily for the prosecution of Verres undoubtedly took a very substantial form. Apart from all such honoraria, it is recorded that Cicero and the younger Pliny received legacies from clients to the amount of £170,000. Gibbon tells us, on the authority of Olympiodorus, that several of the richest senators had an income of £160,000 a year without computing the stated provision of corn and wine. —London Globe.

ROYAL ASCOT.

This Famous English Race Course Was Queen Anne's Idea.

Ascot well deserves its proud prefix "royal," for it may claim to be the child of a queen, and certainly it has been a prime favorite with nearly all her successors on the throne.

It was Queen Anne who, when she was riding one day over Ascot common, saw what a splendid site it would make for a race course, and she forthwith determined that a course there should be and that she herself would offer a plate to be raced for. Thus it came about that the 'London Gazette of July 12, 1711, contained this announcement: "Her majesty's plate of 100 guineas will be run for round the new heat on Ascot common, near Windsor, on Tuesday, Aug. 7 next, by any horse or mare, being no more than six years old the grass before, carrying twelve stone, three heats, to be entered the last day of July at Mr. Hancock's at Fern Hill, near the starting post."

Three times that year Queen Anne traveled in state to see the racing on Ascot common, and on one occasion, we are told, she was accompanied by Miss Forester, a maid of honor, who was "dressed like a man, with a long white riding coat, a full flapped waistcoat and a small cocked hat, three cornered, bound with broad gold lace, the point placed full in front over a white powdered, long flowing periwig."

The Way Jokai Worked.

One who knew Jokai, the Hungarian writer, says that the novelist never troubled to work out his plot in detail beforehand. "He trusted to his imagination for guidance as to what his characters were to do at a given moment, and often when he had completed a chapter of feuilleton which half Hungary was waiting to read he would remark to his friends as the printer's devil rushed away with the copy, 'I should like to know what those people will find to do and say tomorrow.' Jokai started his characters on their careers, eulogizing them if he liked them or caricaturing them if he meant them to excite amusement or derision, and then let them work out their own destinies across the pages of his manuscript."

End of the Game.

It was his move.

He made it, captured a pawn and announced:

"Mate!"

"I see," she pouted. "But you had the advantage of a bishop."

"Some day, Bella," he whispered, pursuing the advantage, "may I mate you with the assistance of just a common preacher?"

After which there was no more chess playing.

Be Just a Man.

Don't be a gentleman. Lincoln was a man. Who ever spoke of the "gentlemanly Shakespeare?" Think of describing Grant as a gentleman! How would it look in history to read about our great gentleman, George Washington? Nobody ever dubbed Solomon with the name of "gentleman." "A gentleman" is the snob's title for a do nothing, a fellow about town, a tailor made loafer, a confidence shark or a society stalk. Be a man.

Windsor Salt
For the table, for cooking, for butter-making. It is pure and will not cake.

MONUMENTS
And all kinds of Cemetery work in superior workmanship, and at lowest prices
COUGHLIN BROS.
HUNTER ST., WEST

THE DAILY REVIEW

LUMBER
and BUILDING MATERIAL of all kinds, Shingles, Scantling, Joists and Mill Stock, Mouldings, Casings and Base, and all kind of finish, Boxes and Box Shooks.
ALF. McDONALD
[illegible]

VOL. LIII., NO. 38. PETERBOROUGH, ONT., CANADA, TUESDAY, AUGUST 9, 1904 TEN CENTS PER WEEK

PROBABILITIES.

Moderate to fresh east to south winds; fine to-day. Wednesday, some showers.

ROBT. FAIR & CO. ROBT. FAIR & CO.

Another Rousing Week

Pared Prices

No half measures about this store when we decide to see the last of summer lines. This week's business is to be again characterized by plenty of pruned prices. Fractional quotations will rule.

People who come to the Golden Lion in response to our printed announcements, find the advantages we offer every time. These who have been the rounds say there is nothing in town ahead of Fair's values. The startling changes in prices this week will interest keen buyers. We misjudged the quantity of untrimmed Hats we could sell during July—weather conditions were against us. Now we must take our bitter pill. Here are some details of pared prices worth reading:

ONE LOT—15 DOZEN, ladies' high class untrimmed Straw Hats, in rustic and colored straws, all this season's styles. On exhibition in our show windows. Former price $1.25 to $3.50, your choice for **25c**

CLEARANCE SALE OF FINE CORSET COVERS

CORSET COVERS, made from fine bleached Muslin, full front and square yoke, necks finished with frill of embroidery, lace insertions and fine tucks. Sizes 32, 34, 36 and 38, sale price.... **25c**

Corset Cover, made from fine bleached Cambric, full front, finished with rows of insertion, neck and sleeves trimmed with fine val lace, sizes 32, 34, 36, 38, regular price 55c sale price....... **39c**

WALKING SKIRT, of wash material, of duck, white polka dot on navy and black ground, strappings of plain, navy and black, former price $1.50, your choice each for.......... **$1.00**

10 DOZEN "CROMPTON" Summer Corsets, "Lilly" style, sizes 18 to 30, regular price 50 per pair, for this week only.... **39c**

6 ONLY FANCY PARASOLS, with frill, in plain black Japan Taffeta silk, regular price $3 50 and 4.00, your choice for **$2.00**

We still have a large collection of the BARGAIN FABRIC GLOVES, former prices of which were 25c, 35c and 45c, your choice for **19c**

BLACK AND WHITE IRISH DIMITY Muslins, in a large collection of neat designs, regular price 25c and 35c, will sell them this week at............ **20c**

Robert Fair & Co.

Wanted

WANTED

SUITE OF ROOMS for light housekeeping. House must be modern. E. B. QUACKENBUSH, P. O. Box 383. [illegible]

WANTED

TO RENT, SMALL HOUSE. Modern, in good locality. E. B. QUACKENBUSH, P.O. Box 383. [illegible]

ARE YOU MAKING $2,150

A YEAR! It is being done with our goods. Work is pleasant, respectable and permanent. G. MARSHALL & CO., London, Ont.

HELP WANTED

STAFF OF DINING-ROOM GIRLS FOR National Hotel Peterborough. Services to begin Thursday, 25th. Wages the highest paid. Hotel under new management. Apply to W. H. KNAPP, Prop. [illegible]

WANTED

FOR S.S. No. 11, Union, Otonabee, a Teacher, male or female, holding 2nd class certificate. State salary. Apply to

DAVID HUNTER,
Secretary-Treas.
Peterborough P.O.

Plumbing

Sanitary Plumbing, Steam and Hot Water Heating. Well done, as it should be.

FRED T. BUTTERS,
[illegible] Phone [illegible]

For Sale or to Rent.

FOR SALE

TWO 10-ACRE LOTS in North Monaghan, about one-half mile from Peterborough. Apply to JOHN O'BRIEN, 46 Lake street. 4128—w31—tf

VEHICLES FOR SALE

Two Second-Hand Phaetons

And a number of Second-Hand Buggies for Sale at Reasonable Prices

...NEW BUGGIES...

Rubber tired and otherwise. First-class in every respect. One runabout a capital vehicle. Horse-shoeing and repairing.

Ben Yelland
173 Murray st. Opp. Drill Shed

T. HURLEY OFFERS

7 ACRES choice land, good buildings and orchard, overlooking electric works, $3,000. Subject to lease.

HUNDRED acre farm, five miles out, $2,000. For sale or lease.

7 ROOM dwelling, central to work, $1,200. 6 ROOMS, stable and large lot, near Auburn, $900.

3 ROOM Cottage and deep lot, central, $650.

STORE, two dwellings, stable and room to build more, $2,000.

FACTORY site for sale or lease, between railways; all good value, on reasonable terms. Write T. Hurley, owner, [illegible] Sherbourne Toronto, or O'Connell & Co., Agents, Peterborough.

Comfort Glasses

Before embarking on your vacation tour call around and have your eyes examined. It will add greatly to your enjoyment if you have PERFECT SIGHT. You will be able to view the distant scenery clearly and also read the latest novel without straining your eyes. If your eyes are not perfect we will, if possible, make them so with our glasses.

SCHNEIDER'S
391 GEORGE-ST

...THE...
BEEHIVE

We have everything a lady wears.

CORSETS

We have made a great success of our Corset department. Success has stamped it with approval.

We have twenty-seven different styles, to suit every figure, in habit hip, short, medium and long lengths, tape girdles.

Made up in Jean, French Coutil, Silk, etc., at 50c, 65c, 75c, $1.00, $1.25, $1.50, $2.00, $2.50, and up to $4.50.

We are showing some beautiful styles in the new Waists.

PHONE 330.

GENERAL STOESSEL SUICIDES

Fate of Commander in Panic-stricken Port Arthur.

KUROKI THREATENS MUKDEN

Fight Progressing North of Haicheng—Marquis Oyama Expects to Attack Liaoyang on August 20—Firing at Fortress Distinctly Heard at Che Foo—Jap Cruisers Lost.

London, Aug. 9.—According to the correspondent of The Morning Post at Shanghai, it is reported there that there are 10,000 sick and wounded persons at Port Arthur, and that the Russians are negotiating with the Japanese to send the hospital ship Mongolia away full of sick.

Gen. Stoessel Suicides.

It is reported, the correspondent says, that Lieut.-Gen. Stoessel (in command of the military force at Port Arthur), has committed suicide, and that panic prevails at Port Arthur.

Writing to a friend in St. Petersburg recently, Gen. Stoessel, the commander of Port Arthur, said: "I do not know if we shall ever see each other again. My own decision, orders or no orders, is, however, made. My life is given to Russia—whatever happens, I do not surrender. Port Arthur shall be my tomb."

Japs to Attack Liaoyang

Marquis Oyama, commander-in-chief of the Japanese forces in Manchuria, has proceeded north and expects to attack Liaoyang, Aug. 20.

7 Miles From Fortress.

St. Petersburg, Aug. 9.—A despatch from Mukden, dated Aug. 8, says the fighting at Port Arthur from July 26 to 28 occurred at least seven miles from the fortress, and that not all the guns of the batteries facing inland were engaged.

Firing at Fortress.

Che Foo, Aug. 9.—The firing of heavy guns at intervals of one minute has been distinctly heard in the direction of Port Arthur since 10.30 p.m. yesterday, the accoustic conditions of the atmosphere being unusually favorable.

Two Since Repaired.

Che Foo, Aug. 9.—A reliable authority says that eight Russian warships participated in the recent three days' battle at Port Arthur. Since then the Sevastopol and the Amur have been repaired.

Two Jap Cruisers Lost.

St. Petersburg, Aug. 8.—A private telegram from Chee Foo, believed to be from the Russian consul there, reports the loss of the Japanese protected cruisers Chiyoda and Itsukushima by the explosion of mines off Port Arthur.

Russians Going North.

Gen. Kuroki's headquarters in the field, via Fusan, Aug. 9.—The Russian forces in front of Gen. Kuroki's army are reported retreating northward. A part of it has encamped at Auping, twelve miles from Liaoyang. Guns were heard yesterday morning on the Japanese right, meaning that possibly the Japanese are following the Russian retirement. The Chinese living at Yangtse Pass, where Count Keller was killed, say that the Russians removed two coffins from that place with great ceremony.

North of Haicheng.

Berlin, Aug. 9.—The Tageblatt yesterday morning prints the following despatch:

Liaoyang, Aug. 9.—The western Russian forces north of Haicheng suffered a heavy attack to-day. Many wounded Russians are here. There is a rumor current that Gen. Kuroki is threatening Mukden from the northeast. Viceroy Alexieff and Gen. Kuropatkin were yesterday in Liaoyang.

Canadian Boat Wins.

Montreal, Aug. 9.—The third race for the Seawanhaka Cup, which was sailed on Lake St. Louis yesterday afternoon over a straight away course, two miles to windward and return, sailed over three times, resulted in a victory for the Canadian boat Noorna, which finished three minutes 45 seconds ahead of the American boat, the White Bear. The Canadian boat was nearly a mile ahead at the finish.

THE STORE THAT NEVER DISAPPOINTS

YOUR OPPORTUNITY

When business necessity says MUST you simply have to.

Because we MUST sell all our present suits by Aug. 25th, when we open a complete stock of semi-ready, hand tailored suits, we have to sacrifice our present stock.

As you know our reputation for handling really good suits, you will know what kind of values you will get from us.

Prices that ranged from $7 00 to $15.00
NOW $4.75 to $12.25

A magnificent opportunity for any one who desires a complete outfit at less than the cost of making.

WE'LL MAKE YOU WELCOME EVEN IF YOU SIMPLY COME TO LOOK

Cressman

WRECKED NEAR PUEBLO

Crowded Cars of World's Fair Flyer Drop Through Bridge.

Number Killed Unknown—Seventy-Six Bodies Already Recovered—Two Crowded Passenger Cars and a Baggage Car Engulfed in Torrent in Dry Creek, and Only Three of Those in These Cars Escaped Death.

Pueblo, Col., Aug. 9.—The wreck of the World's Fair Flyer on the Denver & Rio Grande Railroad, near Eden, seven miles north of Pueblo, Sunday evening, proves to have been one of the greatest railroad disasters in the history of the country. Two crowded passenger cars and a baggage car were engulfed in the torrent that tore out a trestle spanning Steele's Hollow, otherwise known as Dry Creek, and so far as was known last night only three of the occupants of these cars escaped death. Fortunately two sleeping cars and a diner completing the train remained on the track at the edge of the abyss and none of their occupants were killed or injured. How many perished probably never will be definitely ascertained, for the treacherous sands are drifting over the bodies.

Searching for the dead was begun about midnight on an extensive scale and was still in progress last night. All the corpses found were brought to Pueblo and placed in four morgues here. At 8 o'clock last evening seventy-six bodies had been recovered, and of these forty-nine had been identified. During the day bodies were recovered all the way along Fountain River from the scene of the wreck to this city. At 1 o'clock yesterday afternoon two bodies were taken from the stream at First street, Pueblo, more than eight miles from the point where the disaster occurred, and it is probable that some may be even recovered farther down stream.

None of the bodies are badly mutilated, and all are in such condition as to be recognizable. Many identifications have been made by articles found on the bodies, no persons who viewed them recognizing the features.

FELL FROM BOHEMIAN.

J. A. MacPherson Leading Cheese and Butter Dealer, Drowns.

Montreal, Aug. 9.—J. A. MacPherson, one of the leading cheese and butter dealers of the Dominion, fell from the steamer Bohemian yesterday at Coteau Landing, and was drowned. He had been ailing for some months past and was coming from his country home at Stanley Island, accompanied by his physician, Dr. George T. Ross. The body has not yet been recovered.

Over the Falls.

Niagara Falls, Aug. 9.—Yesterday morning about 11.15 o'clock a woman about 55 years old, dressed in black, committed suicide by climbing over the railing of the lower steel arch bridge and plunging to death in the rapids below. The act was witnessed by a tourist and his son. Nothing was left behind which would lead to the identity of the suicide.

Boy's Body Was Found.

St. Catharines, Aug. 9.—On Tuesday last Freddie, the seven-year-old son of L. Lombardo, here, went to Port Dalhousie to fish, disregarding his father's orders to the contrary. He was last seen fishing off the end of the pier. His father and several other men after a search which never lagged, yesterday found the little fellow's body in the lake. He had evidently slipped off the pier.

Found Drowned.

Toronto, Aug. 9.—The body of Patrick Fox, who was missing since last Tuesday, was found in the bay near the Yonge street wharf yesterday. He was 65 years of age and was in the habit of strolling along the water front. John Fox, chief engineer at the O'Keefe Brewery, is a son.

Family in Ontario.

Vancouver, B. C., Aug. 9.—Wesley Hawley, a motorman employed by the B.C. Electric Company, has been missing since the night of the men's outing on Thursday last. He was then seen last in the dancing pavilion, North Vancouver, and it is feared that he either fell off the wharf or off the ferry-boat. Search parties are out, but so far have not recovered the body. Hawley was a widower and has a family in Ontario.

Explosion in Toronto.

Toronto, Aug. 9.—By the bursting of a five-inch steam pipe in the engine room of the Toronto Street Railway power house at 1 o'clock this morning, three men received bad scalp scalds. The break was caused by over-pressure on the pipe, which led from the boiler to the engine. Joseph Casey, —— Perry and Joseph Hughes were the victims, but Casey is the worst his arm and hand being fearfully scalded.

Shaft Pierced Horse.

Guelph, Aug. 9.—John Vogt, hotelkeeper of Morriston, met with an accident Sunday while driving within a hundred yards of his house. A vehicle, driven by two young men from Preston, ran into him. The shaft struck Vogt's horse, running through its side. Mr. Vogt was thrown out and injured rather seriously. The horse was killed.

Not For Citizen Dick.

London, Aug. 9.—Hon. Alfred Lyttleton, in reply to a petition from the Maoris that Premier Seddon be appointed governor of New Zealand, stated that His Majesty was well aware of and appreciates highly the services of Mr. Seddon, but it would be contrary to universal precedent to appoint as governor any gentleman who had been prominently engaged in the politics of the colony.

Lightning Causes Big Loss.

Fergus, Aug. 9.—Another disastrous storm passed over here Sunday afternoon between 3 and 4 o'clock. There was a very heavy rain, with hail, which could be gathered up in pails full. It was accompanied with wind and severe thunder and lightning. One flash struck in the corner of Alex. Brown's magnificent barn on the Belwood road, two miles out, and in an instant the blaze was seen in the barn from the house. It, and all its contents, were soon destroyed. Nothing could be saved. There was insurance to the amount of about $2,500, but the loss will be heavy.

Monkey Brand Soap cleans kitchen utensils, steel, iron and tinware, knives and forks, and all kinds of cutlery. 38

THE WHOLE WORLD KNOWS

Sun Life Assurance Co'y

OF CANADA

We want YOU to know

THE BEST POLICY IT HAS FOR YOU

A GIFT OF $1,000 A YEAR would be an acceptable one to your wife or daughter, wouldn't it?

You can make such a gift without sinking much capital by means of the New Guaranteed Income Endowment Policy of the SUN LIFE ASSURANCE CO., of Canada.

And at the same time you are creating an income for your maturer years. Income may be $100 or $10,000 a year according to the amount you wish to save.

W. H. HILL

MANAGER CENTRAL ONTARIO

150 Hunter-St. Peterborough, Ont.

IF you think of having something printed and have it well done, see the Review Job Department. Suggestions, Designs. Every care taken to please you.

PLACE YOUR ORDER

FOR YOUR

PLUMBING, HEATING

—AND—

ELECTRIC WIRING

early in the season in order that we may complete your work before the rush of spring orders.

We have on hand at all times a full assortment of plumber's supplies and all work requiring immediate attention will receive same.

Estimates in anything in the above lines cheerfully given.

NEW LAMP

We have just received a shipment of the new Patent "[illegible]" Lamp, which may be seen in our window, 42 George-st.

MacPherson & McGregor

Contractors in Plumbing, Heating and Lighting

CANADIAN PACIFIC RAILWAY

EAST	ARRIVE	DEPART
Norwood, Havelock, Ottawa, Montreal	5.10 p. m.	11:25 a. m.
Indian River, Norwood, Havelock	7.12 a. m.	7.25 p. m
Norwood Havelock, Kingston, Ottawa, Montreal, Portland, Boston	5.10 a. m.	12.25 a. m
WEST		
Toronto, London, Detroit, Chicago	11.25 a. m.	5.10 a. m
Toronto and intermediate	7.15 p. m.	7.12 a. m.
Toronto, London, Detroit, Chicago	12.25 a. m.	5.10 p. m
Toronto, North Bay, Port Arthur, Northwest	11.25 a. m.	5.10 p. m

GRAND TRUNK RAILWAY SYSTEM RAILWAY TIME TABLE

	Arrive	Depart
Lindsay, Orillia, Midland, Gravenhurst, North Bay Stouffville and Toronto	12.05 am 8.00 pm	8.35 pm 8.30 am
Port Hope, Toronto, London Detroit, Chicago & West Niagara Falls, Buffalo, Cobourg, Montreal and East	8.20 am 5.35 pm	11.45 am 8.05 pm
Toronto, Lindsay, Stouffville Uxbridge and Markham	10.25 pm	7.20 am
Lindsay Local	8.15 am	6.00 pm
Hastings, Campbellford, Madoc, Belleville, Kingston Montreal and East	8.10 am 6.00 pm	8.20 am 2.00 pm
Lakefield	10.20 am 5.05 pm 6.25 pm	[illegible] 11.15 pm 8.10 pm

THE CORPORATION OFFICERS

Geo M Roger, Esq., Mayor,
J E Armstrong, Clerk,
[illegible], Treasurer
[illegible], Town Solicitor,
[illegible], K C, Police Magistrate
[illegible], Chief of Police,
[illegible], Town Engineer
[illegible], Tax Collector,
[illegible], Medical Health Officer,
[illegible], Relief Officer,
Thos Rutherford, Chief of the Fire Brigade.

TOWN COUNCIL

Geo M Roger, Esq., Mayor; Aldermen—[illegible]

AGENTS OF THE REVIEW.

Moneys may be paid to and subscriptions left with the following gentlemen who have kindly consented to act as agents for THE REVIEW:—

[illegible]....Dr. J. M. Shaw, Victoria Drug Store
LAKEFIELD......Walter W. Poulin, [illegible]
NORWOOD... .... [illegible]

Children's Aid Society

FOR THE CARE OF NEGLECTED AND ILL-TREATED CHILDREN

INCORPORATED by Act of Legislature, 1893. Information required. Informants names kept strictly private.

CHILDREN FOR ADOPTION

Office Hours: 11 to 12 a. m

OFFICE — DIVISION COURT BUILDING

GEO. COCHRANE
AGENT AND ACTING SECY

Coal and Wood

The Best, Well Screened, Bright Coal all sizes, delivered promptly. All Lehigh. You get satisfaction using our coal.

FIRSTCLASS DRY HARDWOOD

NOW IN STOCK

J. E. A. FITZGERALD

Cor. Brock and Aylmer St.
Telephone 111

Don't Allow

the chance passer by to occupy your telephone line any more than you would allow him to block the entrance to your store. When you do allow it others must be told "YOUR LINE'S BUSY"

Public telephone stations are for this class of business.

THE BELL TELEPHONE CO.
Limited.

Fruit-a-tives

or Fruit Liver Tablets

are fruit juices in tablet form. They contain all the tonic and laxative properties of fresh fruits—and are a certain cure for Stomach, Liver and Kidney Diseases. At druggists. 50 cents a box.

The Daily Review.

TUESDAY, AUG. 9, 1904.

FISHER'S PLOT

By committing a forgery in a recommendation to council over the signature of Lord Dundonald, the Minister of Agriculture endeavored to make the General responsible in the eyes of the people for the infamy of Mr. Fisher himself. A cousin-in-law of Dr. Pickel has exposed the corruption of the Minister of Agriculture and his Quebec ally, forcing them to throw up the sponge. So Lord Dundonald was represented as guilty of the spiteful act of refusing to allow this gentleman to serve his King and country. If Mr. Fisher had really been acting Minister of Militia, which was only one of the falsehoods which he uses so profusely, this would have been no excuse for his committing a forgery and transmitting it in an official communication to Lord Minto as a recommendation by Lord Dundonald.

For months before this culmination of his corrupt crime Mr. Fisher had been inciting Col. Smart to mutiny by obeying the orders of the Minister of Agriculture, instead of those of the Minister of Militia conveyed through the general commanding. He dragooned the colonel of the regiment, who had the right of selection, by threatening that the corps should not be gazetted unless his choice of officers was accepted. By this tyrannical interference he foisted upon the colonel the responsibility for the disgraceful choice of officers through corruption and personal pique.

This is the treatment accorded to a gallant and distinguished soldier by a man who is a corrupt politician notoriously dishonest in money matters and with his own description of himself embalmed in the pages of Hansard as having to eat his own deliberate typewritten falsehoods within the space of an hour.

The Toronto Telegram says:

"Keep both hands on the Union Jack" may suit some people, but the Globe is free to express its preference for these inspiring words:

"Can't you forget some of
the things?

More official cars! A Minister takes a jaunt to Mexico, a Deputy Minister has a picnic party to California, a Minister sends a car to Winnipeg to bring down his father for a Christmas visit. And now they are providing two more official cars. Let us hear from Senator McMullen.

It is said by the friends of Fisher and Borden that Lord Dundonald's advice to hold on to the Union Jack was unnecessary. It was very timely and fitting, when a member of the Laurier administration was in London threatening at a public meeting that we would sever the tie with the Empire.

It looks very much as if the Liberal Port Hope Guide when it charged Senator Cox with grafting in connection with the water power down the Trent, was only mistaken as to the locality, and should have said "up the Otonabee." If so, its suggestion that Mr. Cox has already had enough unusual advantages still holds good.

In its report of the debate in the House on Saturday as to the Trent Waterway, the Globe does not give one word of the serious charge made by Col. Ward of a graft in favour of Senator Cox and the Bank of Commerce. This is very significant and with the silence of the Ministry gives a very serious aspect to the affair. There should be an official explanation.

The Montreal Gazette says:

"The Herald is alarmed lest the British War Office should punish Lord Dundonald too severely. There is no necessity for worrying. The British government will not deprive itself of the services of one of the most brilliant soldiers of the day in order to help the Laurier administration convince itself that it did not make a greater mistake than did Lord Dundonald."

Objection is taken by the St. John Telegraph to Mr. Chamberlain saying that "Canada is continuously tempted by offers of commercial union with the United States" Evidently Mr. Chamberlain is better acquainted with matters concerning Canada than the Telegram. There is not a week, hardly a day, but what we have our attention called to newspaper editorials, resolutions of Board of Trade and similar bodies, and speeches at public meetings, all favouring this idea.

Sir H. E. Taschereau says he gave no public expression of opinion in London on the Dundonald affair, but the Canadian Tory press gave it for him. The message sent by cable was paid for by the Laurier administration which heavily subsidizes the so-called Canadian Press Association to transmit garbled and dishonest reports. It seems to be run by the criminals whom Sir Richard Cartwright and his colleagues send to England to misrepresent us in reward for their crimes. Possibly Sir H. E. Taschereau whispered his private opinion to one of the scoundrels.

The Kingston Whig says:—

"It was not proper for the general officer commanding the militia to open fire upon the government at a banquet in Montreal, and to accuse it of intriguing against him. That was a gratuitous insult which no government, Liberal or Conservative, would tolerate."

Lord Dundonald, as the official government papers show, did not attack the Government, saying that he limited his criticism to interference from outside the department. He attacked Mr. Fisher, a corrupt politician, dishonest in money matters and with no regard for the truth, who had no more right to interfere with Lord Dundonald's official duties than he has with the management of the Whig.

Rounds Out the Form

Persons who have become pale, weak and thin by overwork, worry or disease, find that Dr Chase's Nerve Food is wonderfully effective in forming new blood, restoring a healthful glow to the complexion and rounding out the form. You will soon feel the benefit of this restorative treatment and can prove it by noting your increase in weight.

CEMENT FOR CANAL LOCK

Canada Showing the United States the Way—The Peterborough Lock

New York, Aug. 8.—The Sun publishes the following special Buffalo despatch:—

"Col. Thomas W. Symons, a member of the Advisory Board of Consulting Engineers, of the 1,000 ton barge canal project, said here this afternoon that the answer of the engineers to the demand of stonecutters, stonemasons and bricklayers, in reference to the construction of canal locks was to be found in the specifications now being prepared, and which will call for the construction of cement locks. The stonecutters, stonemasons and bricklayers have demanded that the locks be built of stone. Col. Symons says that cement is better than stone, and if stone is used it will increase the cost of the canal by several millions of dollars.

"Chairman Bond, of the Advisory Board of Consulting Engineers, Col. Symonds and E. L. Corthell, members of the board, have just returned from the Trent Valley Canal, Canada, where they inspected the largest lift lock in the world, a lock with a lift of sixty-five feet, which has just been completed, and which is of cement construction. The find the the stone parts of the Trent Valley Canal leaky and defective, while the cement portions could not be improved."

When your Child Suffers

For lack of knowledge of the value of Dr. Chase's Ointment as a cure for eczema, many a mother has been worn out in the effort to relieve her child of suffering. Eczema, scald head and other forms of itching skin disease are common to children, especially during the teething period. Though readily cured by Dr. Chase's Ointment, eczema, if neglected, becomes chronic and may last for years.

The Daily Review

Is for sale each evening at the following places:—

Braund's Grocery, 111 Park street.

Gibson's Grocery, 300 Rubidge street.

Green Bros.' Grocery, 352 Charlotte street.

Manisco's Grocery, corner Mark and Elizabeth streets, Ashburnham.

Routley's Grocery, corner Brock and Park streets.

Edgcumbe's Grocery, corner Antrim and George street.

THE TRENT WATERWAY

An Interesting Debate in the House of Commons.

(Continued from Monday.)

Mr. Haggart. Will the minister tell us about the lift lock?

Mr. Emmerson. I think there was a question by the hon. member for South Simcoe (Mr. Lennox) in respect to the route at the Georgian Bay end. He referred to the alternative to the Severn, or river route as it is called. That alternative route around by Barrie to which he refers was surveyed some years ago by Mr. Rubidge, an engineer connected with the canals of Canada for a great many years and who has recently died. He had a very large experience in connection with the canal.

Mr. Clarke. A very able man.

Mr Emmerson. So I understand. He surveyed that route and reported, as I have been led to understand, condemnatory of it. He favoured what is known as the river route. I simply call my hon. friend's attention to the fact because he may not have heard of it, or he may not have known that the matter was ever under consideration. It appears that it was. My hon. friend from South Lanark (Mr. Haggart) has asked me a question with respect to comparisons between the ordinary lock and and the hydraulic lift lock. One set of ordinary locks would consist of five as compared with one hydraulic lock, or double lock as it is called. The capital cost of one set of five ordinary locks would be $275,000. One hydraulic lock, double set, costs $5[illegible],000. The cost of maintenance and wages on the five ordinary locks requiring twenty lockmen, two men to each lock with day and night shifts, each man at $400, is $8,000. The wages in connection with the working of the hydraulic lift-lock would be, for a lock master, one during the day and one at night, and four gatemen, $2,500, as against $8,000 for the five ordinary locks. The annual repairs to the five ordinary locks would be $1,000. They would cost about $250 each.

Mr. Clarke. It would cost $1,250 if there were five locks?

Mr Emmerson. Yes. The annual repairs to one hydraulic lock are estimated at $100. An element to be considered is the time of locking. With the five ordinary locks, sixty-five feet, one and a half minutes per foot it will take one and a half hours for one vessel going up or down or if two vessels go through the locks at the same time it will take one of them one and a half hours, while it will take the other vessel three hours to get through. By the hydraulic lock both vessels will pass through at the same time in twelve minutes. If the savings in wages and repairs $6,6[illegible], in favor of the hydraulic lock over one set of five ordinary locks is capitalized at three per cent it will be equal to a sum considerably above $200,000. This, if deducted from the capital cost of the hydraulic, will leave the cost of the hydraulic lock very little more than the cost of one set of five ordinary locks, while the advantage in the saving of time by the use of the hydraulic lock is vastly greater than by the use of one set of five ordinary locks. These are the views of the engineer, Mr. Rogers, who is in charge of that work and who is certainly to be commended for the efficiency displayed by him in the carrying out of the work.

Mr. Haggart. When will the canal be completed to Lake Simcoe?

Mr. Emmerson. In about a year; when the other hydraulic lift is finished.

Mr. Lennox. The hon. minister has not noticed my question as to whether it is the policy of the government to make immediate provision for the completion of the work not in sections and by dribbling out an amount of money each year, but as I suggested this afternoon by the making of provision for the immediate finishing of the work. I do not know whether the hon. minister takes it seriously. I think he does. Certainly the hon. Postmaster General does not take it seriously and I think the committee is entitled to some explanation as to how it happens that after the boast that has been made by the Postmaster General as to the rapid way in which the present government have been carrying on the work, as to the generous way in which they have been providing money to carry on this work, we are only asked for an appropriation of $100,000 at the present time. The hon. Postmaster General says that according to the rate at which we were proceeding under the Conservative administration it would have taken a great many years to complete the work.

Sir William Mulock. About two hundred.

Mr. Lennox. That is the hon. gentleman's way of stating it but it does not figure out. According to actual computation, according to the rate at which we are asked to vote money for this enterprise now, it will take at least 150 years to complete the work. Estimating that it will cost $7,000,000 it will take seventy years by dividing up the time. If you take into consideration that works are always deteriorating as they progress and if you take into account the additional sums of money that will therefore require to be expended during that time it will certainly take a century and a half at the present rate of progress before you may expect the completion of the work. The hon. Postmaster General points out that this work is proving very productive and beneficial at the present time; in fact he says it is exceedingly beneficial, that this is a magnificent work and one of the greatest possible moment to the people located along the line of that portion of the canal which is now open. But, it is sealed at both ends and it is not a tithe of the benefit to the people that it will be if you open up the two ends. We have been working in the centre and it is the duty of the government to set to work vigorously and open up the ends. The hon. Minister of Railways and Canals says that he does not know whether I ever heard of the surveys. Why, I live right alongside of where the surveys have taken place. We know a great deal about the canal, we are interested in it, and I am amazed to think that the hon. member for North Simcoe (Mr. McCarthy) who is attached to the government has never brought to the attention of the hon. Minister of Railways and Canals the fact that the people of North Simcoe are intensely interested in this matter. We have been studying up the reports of the engineers. The people of North Simcoe are greatly interested in the question as to what the Transportation Commission is going to do, and whether the route is by way of Barrie or by the way of Orillia and through Midland by the Severn River the project is still one of great importance to the people of North Simcoe.

I am amazed that the minister does not realize that all the Simcoes, and especially North Simcoe are interested in this matter. The town of Barrie has the happy fortune of being now associated with South Simcoe, and by reason of my political connection with it in the future. I am arguing upon the minister the importance of getting to work seriously. Is this $100,000 for such a work coming from any source but the government, I would say it was an insult to the intelligence of the people. Why, when this lift-lock has been opened and connection made between the two stretches of the canal, should this vote be cut down to $100,000? The Postmaster General only considers that the public are watching for the expenditure of money in each locality but I look upon this as a great national work. The people of the United States are watching us and their most eminent engineers are pointing out that this immense improvement should be developed in the interest of Canada, and they are pointing out, too, that it will probably be their greatest competitor for the trade of the western states. At the present time there is every danger, on account of the building of the so-called National Transcontinental Railway, that our trade be diverted to United States ports, and it is more than ever important that we should see to it that our water-ways should serve the purpose for which nature designed them, and that this scheme inaugurated almost a century ago, should not be allowed to lag. Now that there is congestion of traffic in the west it behoves the government to open up every avenue of transportation, and the most natural of these avenues is by Lake Superior through the Georgian Bay to Montreal and through this very canal. It will not only open up a channel for the commerce of the west, but it will have the effect of compelling railways to largely reduce rates by reason of the competition it affords. I understand that this item is not to pass, as the hon. member for Durham (Mr. Ward) wishes to speak in reference to it, and on my own behalf, until I get certain papers, I would ask the minister to allow it to stand for the present.

Mr. Emmerson. I have arranged with the hon. member for Durham (Mr. Ward) to have a discussion on this question, and if the item pass s the same opportunity will be given to my hon. friend.

Mr. Lennox. The hon. member for Durham might take the matter up when I am accidently out of the House.

Mr. Emmerson. I shall try to arrange that you will be present.

Mr. Haggart. Any way there are several items for the Trent Canal.

Mr. Lennox. Can the minister give us an idea as to whether this work will be progressed with rapidly?

Mr. Emmerson. I think I can say that the object is to make progress.

BASEBALL.

The T.A.S. baseball club will play in Orillia on Civic Holiday, when the Catholic Order of Foresters will run an excursion to that town. The game will undoubtedly be well worth seeing.

A PRESENT FOR THE OLD FOLKS.

FOR THE STOMACH'S SAKE.

An eminent physician says, "human life should last five times the years it takes to mature"—thus if twenty-one is maturity we should live over a hundred years, but there are not many reach the century mark. A great deal more longevity would exist if the stomach did not get crippled and played out—That organ gets plenty of abuse, and is deserving of attention—It is the starting point of most ailments, and it needs the first attention when symptoms of sickness appear. If an elderly stomach can be kept working right, you may be sure of a ripe and contented old age, comparatively free from physical burdens. The great new discovery, ANTI-PILL, the Great System Treatment, has a grand effect in helping old and deranged stomachs. Any aged person who will address a Postal to Wilson-Fyle Co., Niagara Falls, Ont., will get a free trial bottle by return mail.

Sold in Peterborough by James Lynch, 163 Hunter-st.

Coal for Sale

SEE ME BEFORE BUYING YOUR COAL.

We Buy All Kinds of Junk

AND PAY THE HIGHEST MARKET PRICES.

Geo. Stevens

LAWN SWINGS
—AND—
VERANDAH CHAIRS

We have just received a shipment of the most up-to-date Lawn Swings. They are nicely finished and have adjustable backs which make them very comfortable. They come in two sizes, for two or four persons. Price $8 and $10 each. Call and see them.

In order to reduce our stock we will sell all Verandah Chairs, of which we have a fine variety, at strictly COST PRICE. If you want a chair you will do well to see these.

J. J. TURNER & SONS
Corner of George & King and Water-St.

The Daily Review.

TUESDAY, AUG. 9, 1904.

BALFOUR WAS FOR PEACE.

Thought Knight Commander Might Very Easily Have Developed Into Something Serious—Secretary Hay's Declaration.

London, Aug. 9.—In the House of Commons yesterday, Premier Balfour, replying to a question on the subject, said the British Government adhered to its contention that there was no adequate justification for the sinking of the British steamer Knight Commander by the Vladivostock squadron.

The Premier made a general statement of the Government's views on the Malacca and the Knight Commander incidents. He pointed out that the Government's objection to the seizure of the Malacca was based entirely on the British contention that ships issuing from the Black Sea under the commercial flag of Russia were incompetent to transport themselves into cruisers.

"We remonstrated, therefore, very strongly with the Russian Government, and they showed a desire to meet us," continued Mr. Balfour; "but an important thing to remember is that it is an entirely new issue. It is the first time any such incident has occurred since the Treaty of Paris, or the Treaty of London, on which our objection is based, have come into existence. If the Russian Government was right in its contention, the captors of the Malacca would have had the right to take her to a Russian port, and before a prize court. If we were right there was no justification for her seizure.

"Our object was to prevent this new incident developing into one which would cause a great strain between the two countries—a condition of strain which might very easily, in my opinion, have developed further. The actual arrangement reached was, therefore, in the nature of a compromise."

Secretary Hay's Declaration.

Washington, Aug. 9.—"The recognition in principle, of the treatment of coal and other fuel and raw cotton as absolutely contraband of war might ultimately lead to a total inhibition of the sale by neutrals to the people of belligerent States, of all articles which could be finally converted to military uses. Such an extension of the principle by treating coal and other fuel and raw cotton as absolutely contraband of war, simply because they are equipped by a neutral to a non-blockaded port of a belligerent would not appear to be in accord with the reasonable and lawful rights of a neutral commerce." This is a summary of a declaration by Secretary Hay on the right of neutral nations during war.

Invited to Return to Egypt.

London, Aug. 9.—The Canadian Associated Press representative learns that Sir Edouard Percy Girouard will be invited to return to the Egyptian service. Lord Cromer is anxious that Girouard should again be reassociated with the Egyptain administration. A formal request to this effect is to be made to the War Office.

Over 50,000 on Strike.

New York, Aug. 9.—The general lockout against unions in the building trades, whose members have recently ordered strikes, went into effect yesterday. The number of men affected by the lockout is variously estimated at from 50,000 to 100,000. The men yesterday repudiated the general arbitration plan signed a year ago.

Orphan Asylum Burned.

Strassburg, Alsace Lorraine, Aug. 9.—Fire yesterday destroyed a large orphan asylum and the Magdalen Church, causing damage of $1,500,000.

Mortgage For $5,000,000.

Niagara Falls, N.Y., Aug. 9.—A big mortgage has been recorded in Welland County on the Canadian side of the river, being for $5,000,000, being given by the Canadian Niagara Power Company to the Toronto Trust Company. It covers all the power company's property, real and personal, together with plants, rights, privileges, etc.

Cautious Girouard.

London, Aug. 9.—In reply to a request for an interview, Sir Percy Girouard wrote: "Much as I should like to oblige and give our dear Canadian people information, I fear I cannot, as the service rule precludes."

WORLD'S FAIR NEWS NOTES

Some of the Wonders that are to be Seen at the St. Louis Exposition

Live beavers from Canada may be seen at work in the Palace of Forestry, Fish and Game at the World's Fair.

An ostrich farm with a drove of sixty birds, averaging from 250 to 350 pounds, is a World's Fair feature. The birds are from a Southern California ranch.

One of the largest oranges ever grown is exhibited in the California section of the Palace of Agriculture. It measures 18 inches around and weighs 2 1 2 pounds. It is of the seedless variety.

A native orchestra is an attraction in the Visayan village on the Philippine reservation at the World's Fair. It is composed of 16 pieces, under the leadership of Juan de Losa.

A clay pottery is in operation in the Mining Gulch at the World's Fair. The exact duplication of the work, from the beginning of the process until the completion, is shown.

A large robe, 8 by 10 feet, made from the breast feathers of the wild eagle, is one of the attractive exhibits in the Alaskan building at the World's Fair. The feathers are from the breasts of 160 young eagles and are stitched upon bear hide.

A life-sized representation of a Sioux brave on the warpath, worked in different grains raised on the Chilocco Agricultural Farm, adorns the wall in the display parlor of the Indian School at the World's Fair. William Dietz, a full-blooded Sioux, is the artist.

The largest and most complete automatic instrument in the world, an orchestrion, which combines all the instruments of an orchestra with a compass from the deepest note of the contra bass to the highest note of the piccolo, is exhibited in the German section of the Palace of Liberal Arts at the World's Fair.

A wonderful piece of embroidery, a large representation of Raphael's Sistine Madonna, by Miss Clara Ripberger, adorns the wall in the tea room of the Board of Lady Managers at the World's Fair. The picture is uniquely wrought in silk in fixed colors by a new process of "crewel stitching."

In the Burns' Cottage at the World's Fair are many interesting relics of the Scottish Bard's life. The relics include a "pewter pint measure" and a "half pint stoup" of the same material, brought from Nance Tannock's Inn, at Mauchline, about which the poet sang in several of his verses. That Burns drank from both of these has been proved beyond a doubt.

Twelve hundred pennies, arranged in the form of a cent, with the Indian's head outlined in the coins, are exhibited in the Palace of Liberal Arts at the World's Fair. Nine hundred of the pennies bear the same date, 1877. Pennies of this date are very rare, and the collection is the largest known one of rare coins of one date in America.

Several beautiful specimens of Italian cabinet-making and wood carving are shown in the Liberal Arts Palace at the World's Fair. The exhibit consists of chairs, settees, tables and other articles of furniture, each converted with elaborate hand carving and decorated with inlaid wood of various colors.

The first steam turbine that ever has been exhibited to the public is shown in the exhibit of the Westinghouse Machine Company, in Machinery Hall, at the World's Fair. Although steam turbines have been in process of construction for years it is only in the last two years that they have been perfected.

The boys of the Moro village on Arrowhead Lake in the Philippine reservation at the World's Fair furnish much amusement for visitors by giving exhibitions of swimming and diving. They are more at home in the water or in their little dugouts than on land. Running out on the elevated approaches to their huts, they jump into and throw one another into the water, or get into their canoes, row close to each other and wrestle, all the time in the best of humor. A perfect rain of coins comes to the lads from visitors.

Test the Kidneys

Allow urine to stand in a glass vessel for twenty-four hours and if at the end of that it is clouded or has left a sediment in the bottom of the vessel you may be sure that your kidneys are diseased. As a means of invigorating the action of the kidneys, and making them strong and healthy, there is no preparation so prompt and none so thorough as Dr. Chase's Kidney-Liver Pills.

RAPHIA
The newest material
for Hats.
On sale at the
REVIEW OFFICE.

THE CAMPERS AT KAWARTHA LAKE

HOW THEY ARE ENJOYING THE SUMMER'S OUTING.

Many Visitors from Toronto—Large Crowds are Flocking to Stoney Lake—Many Fine Piscatorial Catches are Reported.

(Toronto Star.)

Stony Lake, Aug. 8.—The crowds flocking to Stony Lake now fully sustain its reputation as one of the most popular of the Kawartha Lakes. The lake is especially beautiful in the evening when the cottages and islands are decorated with colored lights. The weather has been warm and boating, sailing and canoeing are very popular.

The disciples of Izaak Walton are enjoying themselves to their hearts' content; especially is this so at Oramede.

One of the best catches of the season was brought in Wednesday, when Mr. O'Connor of Rochester brought in a five-pound bass, which he had landed after a game fight. His many friends are much elated with his success as he was generally the Jonah of the fishing parties.

The American camp at Boshink reports one of the lucky strikes of the year when a 23-pound lunge was hauled to shore amid great excitement.

SOCIAL EVENTS.

For the last fortnight there have been many successful hops at Juniper Island pavilion. One of the most successful was held on Saturday night. Many Torontonians down for Civic Holiday took advantage of the opportunity for an informal dance. A "Paul Jones" brought the evening to a close at a late hour and the paddle home in the moonlight was undoubtedly appreciated by the many young couples.

Wednesday night was the occasion of another well-attended dance. At the close forming a flotilla the cottagers passed another pleasant hour in singing.

One of the most noticeable features of the year is the excellent boat service provided by the P. P. Young Company and the Trent Valley Navigation Company. The Young Company added the Stony Lake to their fleet this year. This boat was built by the Bertram Company, of Toronto, at a cost of $15,000, and is the largest craft on the route, having a passenger capacity of about 500 people.

TORONTO COTTAGERS

Among the Torontonians established with their families at their cottages in the Lake are: Mr. Sutherland, of Parkdale, at Inglestane; Mr Eakins of Parkdale, at La Maison des Gauves Diables; Mr. Henderson, of Parkdale, at Glendonan; Mr. Acton of Rosedale, at Chateau de Lac; Mr. Code, at Otter Island; Mr. East, at Eagle Mount; Mr. Rice at Grassy Island; Mr. Kydney at Grassy Lodge; Mr. Jones at Eagle Mount; Mr. Sam Hunter, at Pepaston and Mrs. Brock at Kalloola.

Messrs. H. Bingham and C. Brodigan of Toronto are encamped at Hurrican Point.

Among the guests at Viamede are the following Torontonians: Miss A. H. Bastedo, Miss N. Gilmore, Mr. and Mrs. W. H. Steele, Miss Conlin, Misses O'Malley, Mrs. Husband, Miss Ethyl Husband, Miss L. H. Browne, Miss K. E. Bourne, Misses Sommerville, and Mr. H. W. Shaffey. Among other Canadians are Mrs. and Mary Watt of Brantford; Mr. R. M. Hibbert and N. R. Smith of Port Hope; Dr. and Mrs. J. P. Armour of St. Catharines; Mr. and Mrs. E. B. Freeman and Mr. Claude W. Freeman of Hamilton; Mr. and Mrs. H. F. Stearns of Montreal; Mr. and Mrs. W. A. Buchanan, of St. Thomas. Viamede is a very popular resort for Canadians.

City Crown Attorney Curry and family are guests at Mr. Dumble's.

Mr. and Mrs. Smith Agnew and Miss Pickersgill of Sewickley, Penn., are staying at "Berghaven," in Pigeon Lake, and are enjoying the island cottage immensely. They had not been here for 15 years, having generally gone to the seaside, Mr. Agnew being under the care of a specialist. He finds the air most beneficial, pure, full of ozone and organ, the life-restoring properties. Then the pure spring water from the Port Harvey Springs, where it gushes from the ground, and the berries and the fish, and the intense calm and quietude, it is balm to the nerves and nectar to the spirits. Mr. and Mrs. Agnew have a tender spot in their hearts for the Kawartha Lakes and "Berghaven" in particular.

A 23-LB. LUNGE.

Messrs. Roland and Percy Nichols caught a 23-lb maskinonge on Tuesday in Pigeon Lake, Bobcaygeon. It was a fine fish, well built. It was on exhibition at the Royal Hotel, and was admired by many tourists.

The fishing is reported to be first-class, any size and any quantity. Worms are the chief bait used.

The Rodger party of Pittsburg are again at Bobcaygeon. They go out each day with their gasoline yacht, and engineer, and Guide John McDermott is entertaining them immensely. They are a lively bunch, and McDermott has great difficulty sometimes keeping them within the law.

Monkey Brand Soap removes all stains, rust, dirt or tarnish—but won't wash clothes.

BASEBALL ON MONDAY.

The Eastern League.

Toronto .... 0 0 0 0 0 0 2 2 3—7

Rochester .... 3 0 1 2 0 0 0 0 0—6

Summary: Three base hit—Curtis. Two base hits—Raub, Carey, Kuhns. Sacrifice hits—DeGroff. Struck out—By Faulkner 6 (Hurley, Murray 2, Falkenburg, Carr, Parker); by Mills, Fuller; by Falkenburg 5 (Carey, Gates 2, Faulkner 2). Passed balls—Raub 2. Bases on balls—Off Mills 1; off Leary 4; off Falkenburg 2. Stolen bases—Rapp, Francis, Smith, DeGroff 2, Lepine 3, Kinsel. Left on bases—Toronto 5, Rochester 6. Double play—Falkenburg to Wiedensaul to Rapp. Umpire—Egan. Time—1.45. Attendance—2000.

At Jersey City— R.H.E.

Jersey City .... 0 1 0 2 0 0 1 0 *—4 10 0

Newark .... 1 0 0 0 0 0 0 0 0—1 3 0

Batteries—Mueller and Vandergrift; Pardee and Shea. Umpires—Haskell, McCann and Wolfe. Attendance—1670.

At Buffalo— R.H.E.

Buffalo .... 0 0 0 2 2 0 0 0 *—4 4 0

Montreal ...... 0 0 0 2 0 0 0 0 0—2 5 4

Batteries—Yerkes and Shaw; Pappalau and Gibson. Umpire—Conahan. Attendance—1543.

At Providence—Baltimore - Providence game postponed: wet grounds.

National League Games.

At Boston— R.H.E.

Cincinnati ...... 1 0 3 0 0 0 0 0 0—4 12 0

Boston .... 0 0 0 0 0 0 0 1 0—1 6 1

Batteries—Harper and Peitz; Willis and Needham. Umpire—Johnstone. Attendance—1878.

At Brooklyn— R.H.E.

Chicago .... 0 0 3 1 0 0 0 0 0—4 11 0

Brooklyn .... 0 0 1 0 0 0 0 0 0—1 6 2

Batteries—Briggs and Kling; Cronin and Bergen. Umpires—Zimmer and Moran. Attendance—1500.

At New York— R.H.E.

St. Louis .... 0 0 0 0 1 1 0 1 0—3 6 3

New York ...... 0 0 0 0 0 0 2 1 1—4 6 3

Batteries—McFarland and Grady; McGinnity, Mathewson and Warner. Umpire—Carpenter. Attendance—5472.

At Philadelphia— R.H.E.

Pittsburg ..... 0 0 0 0 1 0 3 0 1—5 7 0

Philadelphia .. 3 0 1 2 4 0 1 4 *—15 13 4

Batteries—Lynch and Smith; Sparks and Roth. Umpire—Emslie. Attendance—2412.

American League Results.

At Detroit— R.H.E.

Detroit .... 1 0 0 0 0 0 0 1 *—2 6 1

Boston .... 0 0 0 0 0 0 0 0 0—0 2 1

Batteries—Killian and Drill; Dineen and Criger. Umpires—Dwyer and King. Attendance—2000.

At Chicago— R.H.T.

Chicago .... 1 0 0 0 0 0 0 0 4—5 6 0

Philadelphia .... 0 0 3 0 1 0 0 2 0—6 6 3

Batteries—Owen and Sullivan; Plank and Schreck. Umpire—Sheridan. Attendance—5270.

At Cleveland— R.H.E.

Cleveland ...... 3 4 0 2 0 0 0 0 *—9 11 0

New York ...... 0 1 0 0 0 0 0 0 0—1 3 6

Batteries—Donahue and Bemis; Orth, Clarkson and Kleinow. Umpire—O'Loughlin. Attendance—3465.

At St. Louis— R.H.E.

St. Louis .... 0 0 0 0 0 0 0 0 1—1 10 0

Washington .... 3 0 3 0 0 0 0 2 1—9 11 0

Batteries—Glade and Kahoe; Patten and Clark. Umpire—Connolly. Attendance—1611.

Toulon Fire Spreading.

Toulon, France, Aug. 9.—The fire which broke out at the arsenal here at midnight yesterday is still spreading, in spite of the desperate efforts of the firemen, troops and sailors, who are encouraged by the presence of generals, admirals and other officers. Two slips, on one of which is a torpedo gunboat, are in flames, and are momentarily expected to collapse. Several soldiers have been injured, one of them fatally.

RAILWAY COMMISSION.

Began Its Meeting at Winnipeg on Monday Morning.

Winnipeg, Aug. 9.—The opening session of the Railway Commission took place yesterday morning in the board room of the Grain Exchange building, with Mr. Blair as chairman. Dr. Jas. Mills commenced the sitting. Both railroad companies were well represented, Wm. Whyte, W. B. Lanigan and F. W. Peters, with J. E. McMullen of the solicitor's office at Montreal, and Theodore Hunt of the local solicitor's office represented the Canadian Pacific, while for the Canadian Northern A. E. James, G. H. Shaw, with the company's solicitor, J. H. D. Munson, K.C., were present. The Board of Trade was represented by W. Hutchison, president; W. Georgeson and several other members. In opening the proceedings Mr. Blair stated that the Commission was ready to hear any person who wished to bring up any matter which came under the jurisdiction of the board. All the statements would be under oath. The morning session was taken up with excessive transfer charges on the cars of the two railways running into Winnipeg. In the afternoon T. R. Deacon, Manitoba Iron Works, showed the rate for boiler plates from the east was ten cents a hundred higher than on the finished product. This was under consideration at adjournment.

Creme de Menthe Sundae
Maraschino Cherry Sundae
On sale only at HOOPER'S

HAWKES'
Cut Glass

The finest cut glas goods in the world. The "Clover Leaf" Hawkes trade mark is the guarantee that each piece is genuine. We have a new and fine assortment in many designs. These goods are superb as wedding presents. Nothing finer and more appropriate

Sanderson
Sole Agent

SUNLIGHT SOAP

Household utensils can be made to look as good as new by washing in a sudsy solution of Sunlight Soap. They will shine and glitter thus helping to make the home bright and inviting.

Sunlight Soap means less than half the labor required in washing with common soap—and makes everything spotlessly clean.

Sunlight Soap is made of pure oils and fats, contains no ingredient injurious to the hands or clothing.

ASK FOR THE OCTAGON BAR

Sunlight Soap Washes the Clothes White and won't Injure the Hands

LEVER BROTHERS LIMITED, TORONTO 8a

Canadian National Exhibition

1904 **TORONTO, ONT.** 1904

AUGUST 29th to SEPTEMBER 12th

Largest and finest exhibits of Canadian manufactures, agricultural products, live stock, etc., etc., ever shown. New buildings, improved facilities and greater variety of attractions than ever.

BLACK WATCH BAND

The Band of the "Black Watch" (the famous 42nd Royal Highlanders) will attend the Exhibition, by permission of his Gracious Majesty the King and officers of the Regiment, and will play three concerts daily throughout its entire course.

THE RELIEF OF LUCKNOW

The grandest pyro-military display ever seen in Canada will be presented before the Grand Stand each evening with hundreds of performers, brilliant costumes, gorgeous pyrotechnic setting, and assisted by the pipers of the "Black Watch."

SPECIAL ATTRACTIONS

"DARE-DEVIL SCHREYER" in his leap from a bicycle 100 feet into a tank of water; THE BICKETT FAMILY, world-famous aerial acrobats; WINSCHERMANN'S WONDERFUL TRAINED BEARS; ADJIE'S TROUP OF LIONS, the most remarkable group of trained animals in the world, and many other acts of equal merit

Special Railway Rates. Ask your Station Agent for Particulars.

REMEMBER THE DATES, AUGUST 29th to SEPTEMBER 12th

W. K. McNAUGHT, President.
J. O. ORR, Secretary and Manager.

North St., at Delaware Ave.

The
Lenox Hotel
IN BUFFALO

High-Grade Modern Construction. Fire-proof throughout. European plan. Rates $1.50 per day and upward. Room reservations can be telegraphed at our expense

GEORGE DUCHSCHERER
PROPRIETOR

SPECIAL EXCURSION

$15 Every Month $15
to the
St. Louis Exposition

From all Points East
over the
LAKE SHORE & Michigan Southern Railway

The comfort, convenience, speed and safety afforded by this superb road cost no more than the inferior equipment of the poorer roads—why not enjoy it?

Double Track—Unexcelled Service

For book of particulars, address
J. W. DALY, G. E. A., BUFFALO, N. Y.

IF WE GET OUR WISH

We will sell all our Summer Clothing, Summer Furnishings, Hats, Caps, etc., during the the next two Weeks. We want to wind up the season in that time, as our new Fall Stock has commenced to arrive.

With prices a third, a half and two-thirds off, ought to help a quick clearance.

So long as we get cost in any case we will be satisfied. Time's up--out goes the goods--now's the time for stacks of bargains at the CITY CLOTHING STORE.

H. LeBrun & Co.

THE KNITTING WORKS

Hosiery and Underwear.

CHILDREN'S WOOL NOTIONS

This store is noted for having a most complete stock of these goods.

WOOL BOOTS, BOOTEES and COATS, and all shades in FANCY WOOLS, just arrived.

TELEPHONE 389

The Daily Review.

TUESDAY, AUG. 9, 1904.

PARK ST. ANNIVERSARY.

Will be Observed Next Sunday—Gorgeous Display of Flowers.

All arrangements were completed yesterday for the 16th anniversary of the Park street Sabbath school on next Lord's Day. With it "Flower Sunday" will be combined this year There will be a gorgeous display of flowers and a choice programme in which the various classes will have their distinctive places. An exciting feature of this anniversary is the presentation by the school to the trustees of a thousand bricks to commence building. Sermons suitable to the occasion will be preached morning and evening by the pastor, and in the afternoon there will be addresses by the Rev. J. Trotter of Port Hope and Rev. A. H. Brace.

Have you tried our delicious Creme de Menthe Sundae, Maraschino Cherry Sundae, "Navajo" or "Hiawatha" If not, why not? At HOOPER'S, George-st.

Cushion Tops, Cushion Cords,

Cushion Cord and Tassels,

Cushion Forms

We have just received direct from the Manufacturers a large and beautiful assortment of CUSHION CORDS, CUSHION CORD AND TASSELS and CUSHION TOPS, which we place on sale this week at much lower prices than you have ever bought them before. See our show window.

IN CUSHION TOPS—We show you a beautiful assortment of patterns and colorings in Denem, Tapestry and Silk at from 25c up.

IN CUSHION CORDS—We show you a large Mercerized Cord as bright as Silk and in a beautiful range of Colorings at only 6c the yard.

IN CUSHION CORD AND TASSELS—We show you a large Mercerized Cord with a large Tassel as bright as silk at only 25c each.

IN CUSHION FORMS—We have a large assortment of Down Forms, several qualities, at from 65c to $1.50.

Harry Adams

The New Ladies' Outfitting Store.

A MOST DELIGHTFUL TRIP

Was That Enjoyed by Mr. and Mrs. R. C. Braund—Attended the Great Salvation Army Congress and Afterwards Visited Important Cities of England and Europe.

Mr. and Mrs. R. C. Braund returned home on Saturday morning from what was undoubtedly a delightful trip, embracing as it did a visit to some of the chief cities in England and Europe. Mr. Braund, Mr. Mandell Green, bandmaster, and Staff-Captain Mucnamara were delegates from the local Salvation Army corps to the great international congress which was held in the Crystal Palace, London, for three weeks. There were something like 75,000 delegates present, and some 49 different countries were represented, forming a most impressive instance of the scope and influence of Salvation Army work. It was during this congress that General Booth had an audience with King Edward. Queen Alexandra was not at the time in London, but upon her return she also called on the General and praised the Salvation Army for the work it had done in England, especially among the poor.

General Booth is now making an automobile tour of England from Lands' End to John O'Groats. He will hold about 168 meetings, chiefly in out-of-the-way places, where they cannot generally get Army greetings. The Queen specially referred to this trip and it is said that it was His Majesty who proposed it. Mr. Braund states that it is hard to imagine the size of the gathering attending the Convention. He likens it to the largest crowd on the best day at the Toronto Exhibition. That such a representation should assemble certainly entitles the Salvation Army to great credit. At Toronto Fair there are ten or a dozen bands in attendance, but there were 200 at this mighty congress

From London Mr. and Mrs. Braund went to visit some of his father's friends in Somersetshire, Devonshire and Cornwall. Several of the watering-places, frequented by the "big guns" were visited. He describes Clovelly as occupying a large recess scooped out of the rock, and ascending to a height of 500 feet. No horse has ever trod these streets, for the simple reason that they are a succession of steps, and donkeys have to be used for carrying purposes. Another watering-place visited was Bude, on the Cornwall coast. Many pleasant gatherings with relatives were greatly enjoyed at these places, Mr. Braund's father having been born at Clovelly.

The Dartmore Hills, famous in history, were visited. It is here where the English artillerymen do much of their practice. It appears that the Romans also made use of this locality for military drill. An old Roman wall is still in evidence there. Mr. and Mrs. Braund went up to one of the highest peaks of the hills and were impressed with the grandeur of the scenery. Southampton and Portsmouth were likewise included in the trip. It is at the latter place that the large dockyards are situated, and here they went through one of the battleships and saw Nelson's old flagship, the Victory. Some 8,000 men are working in the dockyards there—this is something like eight times as many as are now employed in the Canadian General Electric Works. They are now building what will be the largest battleship in the world, the New Zealand.

In the Isle of Wight, Mr. and Mrs. Braund visited the town of Ryde, and saw Osborne House, the residence there of the King and Queen. It was here also that they were interested in the large anchor from Nelson's flagship, which now forms part of a monument with many inscriptions thereon of the sayings of Nelson, such as "England expects that every man will this day do his duty."

The trip also included Paris, where they took opportunity to go to the Louvre, the famous art gallery, which they describe as magnificent. A trip on the Seine, an ascension to the Eiffel tower, where at an altitude of something like 905 feet they wrote and mailed post cards to their friends a visit to the tomb of Napoleon Buonaparte and the Arch de Triumph, the centre of magnificent boulevards—all of these sights were full of interest to the tourists. From Paris they went to Cologne, Germany, and enjoyed a 40-mile trip on the Rhine, the river famous in song and story. From that city they took train to Brussels, and being within 14 miles of the field of Waterloo they visited the scene where the Disturber of Europe was crushed by Wellington. The British monument on the battlefield consists of a stupendous mound, the largest artificial one of its kind on the continent. The tourists here became acquainted with the interesting fact that it took 400 women for three years to carry the earth necessary for this mound, which is 200 feet high. The women carried the dirt in baskets, and while on the job were paid eight cents a day. Twenty of them died during the construction. Crowning the mound is a pedestal supporting the figure of a lion, weighing 17 tons, which was made out of the cannon captured from the French in this battle. Some of the old buildings which were standing at the time of the engagement are still there. The battlefield is now divided up into farms, from one of which Mr. Braund plucked several ears of grain to keep as a memento.

At Antwerp, the great shipping centre of Germany, they saw the palace of King Leopold, and the cathedral, with its beautiful spire. They also went to Rotterdam, in Holland, and Mr. Braund states that most of the streets there differ from those of Peterborough in that most of them are well watered—so well that they are used as canals. This is also the case at The Hague, another city visited, and from which they went to the palace of Queen Wilhelmina, a building hardly as imposing as it is interesting. The landscape of this country is made picturesque by the numerous windmills. The laborers in Holland get but 20 cents a day, which goes to show that probably the union movement has not yet taken hold there.

Mr. and Mrs. Braund left Europe by way of Ostend, where they saw King Leopold's summer palace. They sailed from London on the 27th of July and called at Moville, Ireland, where Mr. Braund got some real Irish peat and some genuine shamrock. In fact he has many souvenirs of this very interesting trip. They sailed on the steamship Bavarian, which made the fastest trip ever done by an Allan liner. They were only out of sight of land four days and seven hours. Private Perry, who won the Kings' prize at Bisley, was one of the passengers. Mr. and Mrs. Braund arrived in Montreal on Friday and reached here Saturday morning, after having had a tour that will ever remain green in memory.

THE STREET RAILWAY

The Extension Past the Exhibition Grounds Being Completed To-day

Workmen on the street railway expect to have completed by this evening the extension of the line past the exhibition grounds to the river. A siding of some length is at present being constructed there. The railway will undoubtedly be put in operation immediately upon the arrival of the new cars from Ottawa, which are expected almost any time now. Work will in the meantime proceed on Park-st, north of Charlotte. The proposed immediate construction of a sewer on that street will interfere with immediate progress of the track laying, but the overhead work can be proceeded with at once, and this is the intention.

Their China Wedding.

Mr. and Mrs. Alf. George, of Port Hope, who are frequent visitors to Peterborough celebrated their china wedding last Saturday evening, when some fifty friends met at their residence. The gifts to the happy couple says the Guide, were costly and numerous. the evening was spent in music games and a most enjoyable time was put in by the guests. The visitors were entertained right royally and sat down to a table or rather tables to a supper fit for a king. After the entertainment, speeches were made by several gentlemen present and a resolution of thanks was unanimously passed to Mr. and Mrs. Alf. George. Mr. George in a happy speech returned thanks to those present and invited them come again—twenty years hence.

THE VIAVI MOVEMENT IN RELATION TO HEALTH

Its Important Effects in Making Healthy Women.

An article in Leslie's Weekly by Mrs. Elizabeth Stuart Motley on the subject "Are American Women Becoming Healthier?" has especial significance in connection with the lectures on hygiene in relation to women being given to-night and to-morrow night in the Y.M.C.A. Hall, by Mrs. C. F. Shaw-Hellier, lecturer of the British Viavi Company, of London, Eng. The article after referring to the effects female health of dress and other conditions, says:—"The effects of the Viavi movement are becoming so widespread that I am sure that before long American women as a whole will be largely affected by it, and we will come to be distinguished as a nation of healthy women. For the principles of this new organization are not only effective in curing disease, but contain practical methods by which health is permanently maintained; and these practical methods have much to do with the every day mode of life."

Just a reminder that the Civic Holiday is not far off and that your arrangements to take in the Forester's Excursion to Niagara Falls and Toronto should be made now. No other trip is its equal. No other trip has half the chance for a good thing for you. See posters for rates.

LITTLE BOY'S NARROW ESCAPE

Son of Mr. Rupert Glidden Run Over at Chemong

The little son of Mr. Rupert Glidden had a rather unenviable experience on Saturday last at Chemong Park. He was playing on the sandy road near the cottage when a rig came along, and the driver not noticing the little fellow in time the wheels struck him and passed over his thighs. Fortunately no bones were broken, but the little fellow who is only two and a half years old, was very badly shaken up, and frightened. Mr. Glidden remained over at Chemong for Saturday evening, but to attend to his duties on Sunday he had to walk to town. His son is now as well as ever.

THE PERSONAL COLUMN

The Misses Farrel of Norwood are the guests of friends in town.

Mr. A. O. Sawyers left last night to spend his holidays in Toronto.

Mrs. A. O. Sawyers is visiting relatives in Napanee for a few weeks.

Mr. M. J. Hutchinson of the Examiner, was in Norwood this afternoon.

Mr. Charles Creighton, of Toronto, is renewing old acquaintances in town.

Miss Kate Carveth, of Toronto, is visiting Miss Dolly Comstock for a few days.

Miss Elizabeth Bellamy of Rossmount, is the guest of friends in town to-day.

Mrs. Kilgour, Weller street, is spending a week or two at Thousand Island Park.

Mr. and Mrs. M. H. Hawley and family, of town, are visiting friends in Toronto.

Miss Laura Gunsolus returned yesterday from an extended visit with friends in Woodstock.

Mr. and Mrs. Miriam Jennings and son, Howard, of Rochester, N.Y., are visiting friends in this vicity.

Mr. R. N. Jolliffe of the Examiner left for a two weeks' vacation at the lakes yesterday morning.

Mr. T. C. Elliott, wife and family, are out of town for the month at Inverloch, near Hall's Bridge.

Mrs. Simpson and Miss Gladys Simpson, of Detroit, are the guests of Miss Elisabeth Tucker, Reid-st.

Miss L. Hare, of Brighton, who has been visiting Miss Maud Hay for a few weeks, returned home to-day.

Mr. Dickson Hall, who has been on a buying trip to Europe for Richard Hall & Son, is expected home this week.

Miss Harkins, Miss Alice Tivey, and her guests, the Misses Evanson, of Toronto, are enjoying a trip up the lakes.

Mr. Jack Montgomery and Mr. Gordon Gallie of Barrie, were guests at Mr. G. E. Whitten's, Aylmer street, yesterday.

Mr. and Mrs. Chris. Graham are enjoying a two weeks' lake trip to Rochester, N.Y., and the Thousand Islands.

Mr. G. G. Pratley left last night for Montreal to represent Lansdowne Lodge, No. 25, S.O.E., at the Supreme Grand Lodge Sessions, which begin in that city to-day.

Misses Carrie McMillan, of Woodstock, and Alberta McMillan, of Napanee, are visiting with Miss Laura Gunsolus, Queen-st., for a few days.

Mr. Fred Cook left for St. Louis yesterday morning to represent the local C.T.A.U. at the monster convention to be held there.

Mr. W. M. Lang, of the Customs Department, has been in St. Catharines doing relief duty for the past week. He will be there about three weeks.

Mr. Thos. Todd and wife, of Brewer's Mills, are visiting his brother, Mr. R. J. Todd, 546 Aylmer-st. Mr. Todd is lockmaster on the Rideau Canal, and is much interested in the lift lock.

Mr. Andrew Haig who recently took up practice in Peterborough, has been compelled by failing health to close his office. He will remove from town and purposes to engage in some occupation that will allow of his being in the open air and free from the duties involved in carrying on his profession.

The Guelph Mercury of recent date has the following very complimentary reference to a popular Peterborough singer.—"Mr. E. A. Froude, of Peterborough, had charge of the choir in St. Andrew's Church on Sunday last, and sang a solo at each service. He is a finished singer and puts great feeling and expression into his work. His singing was very much enjoyed by the congregation.

Prof. Henry Finlay, President of the Electrical and Mechanical College of St. John, Mo., sang two solos, being accompanied by his sister, Miss M. Etta Finlay, organist, which were greatly enjoyed by the congregation at Fraserville Methodist Church on Sunday August 6th. He will visit Toronto and the St. Louis Exposition on his return. The college will open September 15th.

Lieut.-Col. Miller, commanding officer of the 57th regiment, has received a letter from Lieut.-Col. Roper, commanding officer of the Governor-General's Foot Guards, expressing, on behalf of that regiment, hearty appreciation of the hospitality accorded by the officers and men of the 57th, and by the citizens generally, on the occasion of the recent visit of the Guards to town.

HOME FROM DAWSON CITY

MR. GEORGE KINCAID, WHO LEFT HERE SEVEN YEARS AGO.

He is now Superintendent of Construction of Government Buildings and is Located at Dawson City—Has Been Very Successful.

A Peterborough boy who has experienced great success is Mr. George Kincaid, who is home on a visit to his parents, Mr. and Mrs. John Kincaid, corner of Harvey and London streets. Mr. Kincaid left Peterborough about eight years ago, when but a youth, and went to the Yukon Territory, at the time when the great gold rush was on. Dawson City at the time of his arrival had a population of about 40,000, but this has decreased considerably owing largely to the fact that the great bulk of the men are miners and hence reside as near as possible to their claims. While the population of the city has decreased, the country round about is undergoing great development, and the primitive method of mining has given place to large concerns operating with machinery. Mr. Kincaid states that he became interested in mines, and has had a fair share of success. He is now located in Dawson and has a position as Superintendent of Construction of Government Buildings. It is hard he says for an easterner to comprehend the progress that has been made in and about Dawson during the past seven or eight years. Asked when he was returning, Mr. Kincaid said, "I will leave for the west on Thursday. As I was in Vancouver on business I thought I would run over here and see the folks. Dawson is some ten days distance from Vancouver, but you will understand that the same conditions of travel do not exist between the two cities as from Vancouver east. I have only met one Peterboronian out there; one of the Stinson boys. He is in the jewelry business and doing well."

Mr. Kincaid shook hands with many of his old friends yesterday. They are all pleased to learn of his success.

TAKING THINGS IN TIME

Some Things We all Might do to Help Keep Down the Rush—Getting Things a Little ahead of Time.

Unthinking people are apt nowadays to complain that they cannot get things done when they want them done. Possibly this is so in some measure. There are emergency calls at all times that must be met. But a lot of the hurry is provoked by one leaving off to some other time the things that should be done in anticipation of a need arising. It is a good plan to put in some coal in August, though the need of a fire is three months away. This same rule applies to many of the cares of life, and a little consideration and thought would often save a heap of worry and bustle, of the wrong kind. Hurrying to catch up with work is not nearly as productive as hurrying to get out more after the catching up process has been gone over.

Take the matter of furs, for instance. In the good old days the furs acquired by our respective grandmothers were worn right straight along, year after year, without alteration, except when repair was necessary. Now all this is changed. Fashion decrees that furs shall conform to certain styles. Now furs must be made up in the prevailing mode. It is even the correct thing to have furs altered to bring them into style. Collars, sleeves and other parts of fur garments are particularly susceptible to alteration.

Now, it is no use discussing why this should be the case. Fashion says so, and it must be so. But fur, being a costly material, alterations should be made with discretion. Just what is best to do is a matter for the furrier, whose advice is there for the asking. And being costly, fur should not be torn to pieces, in a hurry, but with care, and deliberation. Hurry is not conducive to good results.

The moral of all this is one directed to the ladies, that if they desire alteration or repair to furs, or even fur garments made, attend to them now. Mr. Barrie, of Thos. Barrie & Co., experienced furriers and manufacturers, says in coming in later, with the great demand for ordered work, and in this case the preparation of winter stock, both for their wholesale and retail trade, that the same careful attention cannot be had. There is not time enough to go around. Furs now can be improved in color and appearance that a few years ago was considered an impossibility. The process which brings best results is not a hurry job, the time element being necessary to bring results, which, if hurried, never turn out as good. So that those wishing furs re-dyed, repaired, altered and made up should have their orders placed at once. It will afford the chance for deliberate, careful work. It will do away with delays. Taking time by the forelock is as essential in the fur trade as in almost every line of trade where hand work enters into the process of making up.

Wear Trade Mark D Suspenders Guaranteed. Sold everywhere.

In washing woollens and flannels, Lever's Dry Soap (a powder) will be found very satisfactory.

EXCLUSIVE HATTERS to the BEST DRESSERS.

Time to Buy

STRAW HATS —AT— HALF PRICE

Two weeks ago we started a Summer Straw Hat Sale which is still going on and is the talk of the town.

The least we ever knew for Hats of equal merit.

"It would pay one to buy and keep for next summer they are so good for the money," said a customer one day this week.

We have a few more of these Play Hats for Children at

15c

Fred A. Clarke

Dutton's Market

Headquarters FOR Picnic Supplies

ROYAL PEANUT BUTTER
Per Jar 15c and 20c.
PURE CREAMERY BUTTER
Per lb. 20c.
COOKED HAM
C. & B. CALVES FEET JELLY
FINE OLD CANADIAN CHEESE

R. A. DUTTON
Phone 304. 418-420 George-st

FOR THE LAKES

TOURISTS' REQUISITES

Floating Soaps, 5c a cake.

Talcum Powder, 10, 15, 25c a tin.

Sponges, 5c to $1.50.

Almond Creams, Witch Hazel Cream, Cream of Violet, many good TOILET PREPARATIONS, 25c a bottle.

Take a few good reliable remedies with you in case of accident.

A stitch in time saves nine. We have the most reliable stitches for sale.

H. H. EDMISON
DRUGGIST 380 George-st.
APPRENTICE WANTED.

The Daily Review.

TUESDAY, AUG. 9, 1904.

THE NEWEST CRAZE

Hats, Baskets and Mats made of Raffia.

The use of raffia in making fancy work are becoming very general and it is one of the most popular materials in vogue this summer. Cushions are being embroidered with it, hats are made of it, and pretty baskets and mats are also woven of the pretty colored grasses. The fad has had a great run in the United States and anything made of raffia is quite the style. The raffia in all shades and reeds for basket weaving may be procured at the Review office. These baskets would make charming Christmas presents when prettily lined and finished or in the form of a waste paper basket they are both useful and ornamental. Start your Xmas work now and avoid being hurried later on. The Review office open every evening.

Brevities.

—The Property Committee meets to-night.

—There was not very much doing doing at the Police Court this morning.

—At the close of the reception and and communion service at Park st., Baptist church Sunday ten dollars was voted to the Pictou mission.

—There will be a meeting of the Town Council to-morrow evening. The Legal Committee will meet to-night, and the Board of Works to-morrow afternoon.

—The attention of the Street Commissioner is called to that fire yesterday. Rubbish is allowed to gather at that place, and will some day cause ruin in these lumber yards near by.

—The fire brigade had a call to Westcott-st. yesterday noon to extinguish some rubbish which had been ignited by some boys. The lumber yards of the Macdonald Co. were in danger for a time of being set on fire also by the sparks, but it was extinguished in time.

THE BEST YET
St. John's Girls' Guild Afternoon Excursion
Per Steamer Sovereign To Jubilee Point
Thursday August 11th.
Boat Leaves at 1.45 P.M
Tickets 25 Cents

DR. D. J. BAGSHAW
(Successor to Dr. Neill)
GRADUATE OF CHICAGO COLLEGE OF Dental Surgery; also of Royal College of Dental Surgery, Toronto. Office—Corner of Hunter and George sts., over MacDonald's drug store. Phone No. 73, or after hours phone No. 128. d1yr18

AN OLD IRON POT

will spoil the season's preserves. We sell the best grade of

GRANITEWARE PRESERVING KETTLES

at 30c to $1.00.

You will do your cooking in comfort if your kitchen is provided with every housekeeper's delight, THE HAPPY THOUGHT RANGE. Sold only by

The BEST STOVE CO.
Next to Post Office.

BARRIE PEOPLE PLEASED

WITH THEIR SOJOURN IN THE TOWN THOUGH BRIEF

Hundreds Visited the Lift-Lock During the Afternoon and Visited Different Points of Interest.

Barrie firemen and citizens yesterday came and saw and conquered. That is the town was their's while they were here, and nothing but the pleasantest recollections now remain. From the time of their arrival to that of their going the visitors apparently enjoyed their stay in town, and with a good many, who had friends here, the time past more speedily than it did to others. Large crowds visited the liftlock during the afternoon and the steamers City of Peterborough, the Sovereign and the Water Lilly were kept busy.

"What do you think of the lift-lock?" was asked of one of the visitors.

"Why," said he, "it ranks with any of the wonders of the world. I should say. I was a little nervous at first, but that all passed off, and I would not have missed it for anything. Why it was worth the trip here to see that lift lock alone."

"What do you think of Peterborough?"

"I must say you have a fine town here. You would hardly notice any difference to-day of course with the crowd we brought down from Barrie. Yes. You have an excellent town. There are some Barrie boys in business here. I notice Fred Clarke has a pretty nice store here. I am glad to see that he is getting along well. Fred is a fine fellow. Mr. R. A. Dutton also seems to be making things hum."

The local firemen and the representatives of the Town Council, particularly Ald. Edgcumbe, chairman of the Fire, Water, & Light Committee, did everything to make the visitors feel that the town was theirs and they undoubtedly succeeded. Different points of interest were visited. The special train left for Barrie about seven o'clock. The 35th and 57th regimental bands exchanged music and cheers marked the farewell.

"The most respectable looking excursion that has ever come to town," remarked a citizen last night.

A large number of the excursionists remained until to-day with friends and relatives.

It was a great day for the liverymen yesterday. One man made $50 in the afternoon.

The lift lock trip was greatly enjoyed and everyone pronounced the structure as magnificent.

The visiting band played throughout the day, and their music was much enjoyed.

The firemen of Barrie say that the local brigade are very hospitable entertainers.

The 57th band room was thrown open yesterday to the visitors and they are saying nice things about the 57th.

Some of the old Barrie boys in town. Messrs. Dutton, Fred Clarke, Charlie Sargent, and others, were all visited yesterday.

The trip down yesterday morning was made in three hours, which is exceptionally fine time.

The local firemen say they will not go out of town until they get a tin horn. Do you hear that Alderman Edgcumbe!

Y.M.C.A. CAMP

Statement of Receipts and Expenditures.

The officers of the seventh Y.M.C.A. boy's camp publish the following statement for the benefit of those interested:—

RECEIPTS.	
From camp fees...	$135 25
EXPENDITURES.	
Rent large tent and express charges...	$ 10 75
Rent four boats and one punt	25 25
Printing announcement and post cards...	11 03
Lumber for chute...	5 67
Railway, boat fares and cartage...	29 25
Groceries, meat, milk and provisions...	61 50
Hardware and outfit...	8 66
Sundries...	3 56
	$145 41
Deficit...	$ 10 16

The cost for tent rent and boats make the expenses high, and it is suggested, before next year funds be raised to purchase at least two skiffs and a large dining tent.

EKO CAMP AT M'CRACKEN'S

Enjoying their Annual Outing—Pleasant Time Being Spent.

On Saturday the members of Eko Camp went up to their cottage at McCracken's Landing to enjoy their annual two-weeks' outing. They have been going there for many years and all the natives and cottagers know the Eko bunch as a good jolly crowd. On Saturday everyone at McCracken's was looking for them, and quite a crowd welcomed them on Saturday night. They intended taking up the Mieranni orchestra, of Toronto, but at the last moment word was received that two of the members were ill, and they would be unable to come this week, but hoped to come down next week.

On Sunday morning the members of the camp attended service at the pavillion at Juniper Island. It is said that Dido Gemmell, or "Teddy" Gillespie will conduct the service next Sunday. In the evening at the cottage song service was led by Father Comstock and General Jackson.

Yesterday was spent in straightening things up and getting the camp in shape. In the afternoon "Froggie" Canniff captured a fine 'lunge. One of his frogs was ill on Sunday, and considerably occupied his attention.

A dance was given in the camp's hon on Monday night at the Victoria House.

"Bones" looked quite natty with his red Napoleon hat. Already the band is covered with feminine names.

Yesterday afternoon the camp was visited by several from McCracken's, including Messrs. Campbell, Scott, Garrow, and others, and a pleasant time was spent.

Several more of the boys are going up on Friday to stay for the remainder of the camp.

Posters are now out for the Peterborough Lodge of Oddfellows' Round Trip through the Kawartha Lakes going by Lakefield and home by Lindsay on Civic Holiday. You have only to ask those who were there last year to be convinced of the fact that this trip is gaining in popularity every year. Train leaves G.T.R. station at 8 a.m. arriving home at 9.45. p.m. 64

Souvenirs

One of the newest things in the Souvenir line is the real

"Foley" China
(English)

with a map of the Kawartha Lakes on each piece. It comes in the shape of

Horn Tumblers
Vases
Cream Pitchers
Coffee Cups
Tea Cups
Plates
Trays, etc.

For one week we will give 20 per cent discount off the regular prices to introduce it.

The Sailsbury Co

SHOWER-PROOF RAINCOATS

IMMENSE VARIETIES
ELEGANT STYLES
MODERATE PRICES

We have just received and placed in stock an immense assortment of Ladies' Showerproof Raincoats, from the leading British manufacturers of these goods, which we are now offering to you at decidedly moderate prices.

The styles are also a feature, being the newest English designs.

The Cloths are decidedly good and warranted waterproof.

We are showing an immense variety of styles at prices like $5.50, $6.00, $6.50, $6.75, $7.00, $8.00, $7.75, $10.00, $11.00, $12.00, $15.00.

The rainy season will soon be on. Better have a look at these special values.

NEW HARRIS TWEEDS

FOR LADIES' FALL SUITS. Our regular fall assortment of these goods is now here. Harris' Tweeds are beyond a doubt the best Canadian Tweeds. Styles are new and different to last season, and prices are lower. Harris' Tweeds are all-wool, dependable goods.

SUMMER GOODS MUST GO
CLEARING PRICES ON EVERYTHING

You can get a decided Bargain here in any of the following Summer Goods:

WASH GOODS, SHIRT WAISTS,
MUSLINS, WASH SKIRTS,
HOSIERY, UNDERSKIRTS,
GLOVES, SILK COATS,
CORSETS, MILLINERY,
UNDERWEAR, SILKS.

Prices are made with the object of making quick sales.

Richard Hall & Son
DIRECT IMPORTERS. 353-355 GEORGE-ST.

THE T. M. & M. STORE

We Are Reaching

out after new trade, and at the same time taking excellent care of the trade that is already ours. If you haven't been dealing here, there never was a better time to begin. If you are one of our patrons, we have some specialties that will make you glad of it.

In Our Piccadilly Clothing

You will find garments that will save you cash and improve your appearance. They are the product of men who are anxious for excellence in their work, giving care all through the making and combining both

CLOTH OF QUALITY AND FASHIONS THAT ARE CORRECT

ONE PRICE TO EVERYBODY

Tully Merrell & Meredith
Outfitters for Gentlemen and their Sons

THE
CENTRAL BOOT AND SHOE STORE

Experiences no dull days because of the exceptionally low prices asked for needy footwear, such as

LEATHER AND RUBBER SOLED CANVAS SPORTING AND OUTING SHOES
MEN'S, WOMEN'S AND CHILDREN'S LOW SHOES
WOMEN'S AND CHILDREN'S STRAP SLIPPERS

We are making it interesting for needy ones.

PHONE 230 R. McWHINNIE 384 GEORGE-ST.

HIGHEST CASH PRICE
PAID FOR
Furs, Skins, Hides,
Tallows, also Junk
OF ALL KINDS

T. GEORGE HOLMES
Cor. Simcoe and Bethune-sts.

The Daily Review.

TUESDAY, AUG. 9, 1904.

OLDEST CLOCK IN ENGLAND.

Erected in 1320 in One of the Towers of Peterborough Cathedral.

Peterborough cathedral has the oldest working clock in England. It was erected about 1320 and is probably the work of a monastic clockmaker. It is the only one now known that is wound up over an old wooden wheel. This wheel is about twelve feet in circumference, and the galvanized cable, about 200 feet in length, supports a leaden weight of three hundredweight, which has to be wound up daily.

The clock is said to be of much more primitive construction than that made by Henry de Nick for Charles V. of France in 1370. The clock chamber is in the northwest tower, some 120 feet high, where the sunlight has not penetrated for hundreds of years, and the winding is done by the light of a candle.

The gong is the great tenor bell of the cathedral, which weighs thirty-two hundredweight, and it is struck hourly by an eighty pound hammer. The going and the striking parts of the clock are some yards apart, communication being by a slender wire. The clock has no dial. The time is shown on the main wheel of the escapement, which goes round once in two hours.—London Chronicle.

THE TOWER OF HUNGER.

A Famous Prison of Pisa Long Since Destroyed.

"The Tower of Hunger" was a name given to the tower of Gualandi, in Pisa, celebrated because of the reference made to it in Dante's "Inferno."

Ugolino, count of Gherardesca (1220-89), was the head of a leading Ghibelline family in Pisa. Deserting the Ghibellines, he went over to the Guelphs. Afterward he returned to his own side and joined that uncompromising faction which regarded Archbishop Ruggieri as their head, until dissensions arose between him and them after he had killed the archbishop's nephew in a quarrel.

In the summer of 1288 Ugolino was seized by the Ghibellines and sent a prisoner to the tower of Gualandi, with his two sons and two grandsons. Here they were kept till March, 1289, when the door of the tower was fastened, the keys thrown into the Arno and the prisoners left to die of starvation. The tower, which was ever after known as the "Tower of Hunger," was in ruins at the end of the fifteenth century and was finally destroyed in 1655.

AFRICA.

The Way That Name Was Bestowed Upon the Continent.

The name Africa was given by the Roman conquerors, after the third Punic war, B. C. 146, to the province which they formed to cover the territory of Carthage. It was most probably adopted from the word "Afrygah," the Carthagenian term for a colony.

This original Africa was limited in extent. Its borders reached, according to Pliny, from the River Tusca on the west, which divided it from Numidia, to the bottom of the Syrtis Minor on the southeast, though Ptolemy carries it as far east as the bottom of the Great Syrtis, making it include Numidia and Tripolitana.

In later days the whole African continent took its name from this part, which in its narrower limits corresponded with the modern regency of Tunis and was called by the Greeks Lybia. Africus, the stormy southwest wind, was so called in Italy because it blew from Africa.

Reformed.

Patience—Fanny used to sing all over the house before she married that man.

Patrice—So she did, dear, but you know he married her to reform her.—Yonkers Statesman.

No Longer.

A soft answer turneth away wrath. "Sir," wrote an angry subscriber to a provincial journal, "I don't want your paper any longer." To which the editor replied, "I wouldn't make it any longer if you did."—London Globe.

His Position.

"What was at the bottom of that fight between Thompson and Jimpson?"

"Jimpson was till Thompson was pulled off."

"Good Health is Priceless"
ADULTERATED TEAS ITS ENEMY.
"SALADA"
Ceylon Natural Green Tea. Absolutely the Purest most Delicious tea in the world. It is to the Japan tea drinkers what "SALADA" Black is to the black tea drinker. Sealed lead packets only. 25c and 40c per lb. By all grocers.

WHEN BOYS WERE MEN

By JOHN HABBERTON,
Author of "Helen's Babies," "George Washington," Etc.

COPYRIGHT, 1903, BY JOHN HABBERTON

"I never struck a couple like you before. I'll tell you what I'll do. I'll take you both out and get you drunk at my own expense."

We declined, with thanks, explaining that we expected to be quite busy for an hour or two, as we had to make some purchases and I had an engagement at noon with the major, whom I didn't like to disappoint.

"Oh, no; of course not," he replied, with a grim grin. "I wouldn't keep the major waiting for anything if I were you. But, say"—here he drew me aside and pressed something into my hand—"you'll take back your $50 anyhow."

I tried to decline, but he said that if I didn't take the money he'd light his pipe with it. He insisted that he already had pay enough for his trouble, and when I replied that I couldn't see how, he called me a fool. He put a lot of uncomplimentary adjectives in front of the "fool" too.

CHAPTER III.

OUR APPOINTMENT WITH THE MAJOR.

BRAINARD and I spent an hour and quite a lot of money in shops not far from headquarters, taking care to return in time to meet the major at noon, according to request. As we approached headquarters from the opposite side of the street we saw Hamilton and Cloyne coming down, and Brainard stopped me, exclaiming:

"Did you ever see two finer looking soldiers?"

I said I never had. Each was tall, straight, well formed and carried himself with the grace and ease that came of military training long before they, with us, had joined Billy Beecham's company of the Ninety-ninth. Their cavalry uniforms had been carefully altered and refitted, so there was none of the awkwardness about them that made the volunteer soldier appear more shabby than the average citizen. Each wore a slouch hat and plume, like the regulation "dress" hat, only much finer, and they attracted more attention from passersby than any of the commissioned officers whom one met every moment or two on Broadway in those days. I wanted to tell Brainard how much more distinguished they would look within a day or two when they had received the commissions, about which the major undoubtedly wanted to see them and me, but I hadn't the heart to speak of good fortune from which poor Brainard was to be excluded, so I said nothing.

The two fine fellows entered the stairway which led to the loft in which our regiment's recruiting headquarters were, and I followed them. Quite a number of uniformed recruits were there in the back part of the room, so it seemed to me that other officers and would be officers must have been more successful than our trio at Summerton. I was about to tell Hamilton and Cloyne of my luck with Brainard, but Charley begged me not to. He said he wanted to surprise them when we returned to Summerton. Until then he would try to keep out of sight. I joined them alone, therefore, and the three of us walked about together, amusing ourselves by observing the old sergeant, who seemed to be trying to find some one or count the recruits, we could not discover which.

The major had not yet arrived. The lieutenant, who always seemed to be on duty as aid or assistant, leaned from the window as if looking for the major. Finally he withdrew his head, walked to the rear of the room and shouted:

Attention, men! Fall in!"

"I wonder if he is going to indulge in a squad drill?" said Hamilton to Cloyne, as both of them stepped aside, followed by me, in order to be out of the line which the men were forming by the aid of the old sergeant.

"Fall in, men," said the lieutenant, approaching us.

"Beg pardon," said Hamilton, saluting gracefully, "but we've an appointment at noon with the major, at his own request."

"Yes, I understand," said the lieutenant. "I represent the major. Fall in—according to height."

"If he meant drill," muttered Hamilton to Cloyne, "why didn't the old duffer say so? Did he think we wouldn't obey orders, that he got us here by such unmilitary ways?"

"Right—dress!" shouted the old sergeant, who had stationed himself at right of the line. Then he ran along the front, pushing some men back a little and pulling others forward. Finally he returned to the right and shouted "Front!" Then the lieutenant looked at us as carelessly as if merely to see if our general appearance was fair. At last he shouted:

"Atten-tion! Men, orders have come for all recruits for the Thirty-eighth cavalry to be sent to the regiment at once. You must remain here, therefore, until the order for transportation comes. We'll get off some time this evening. That's all. Break ranks—march!"

The yells, roars and oaths that went up from two or three score of the men were worse than any I ever had heard. I couldn't blame any of the other recruits, however, for I was as angry, shocked and frantic as they. "Get off some time this evening!" That meant I couldn't see father, mother or Ned before I started—couldn't see them in three years unless the war ended sooner. It was awful—it was worse than the worst thing I ever had imagined about war.

Some of the more excitable fellows made a rush for the door to find there for the first time an armed guard, beyond whom at the head of the stairs were several more. They did not belong to our own regiment either. Then they dashed to the rear of the loft and threw up the window sashes, but two infantrymen with fixed bayonets were in the tiny courtyard below. Then Babel began again, while the lieutenant resumed his chair, cigar and pen as coolly as if he were deaf or accustomed to such scenes.

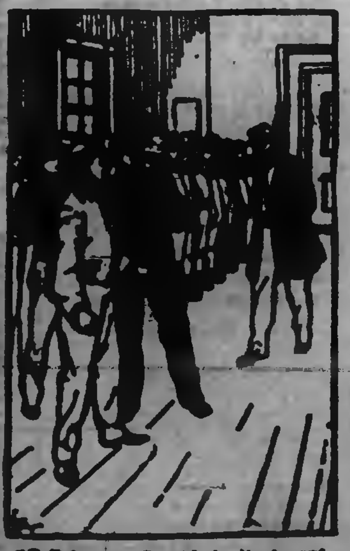

"Fall in, men," said the lieutenant.

"Can it be possible that this was what the major meant?" I asked of Hamilton and Cloyne.

"Undoubtedly," groaned Cloyne. "It isn't a new trick by any means."

"The scoundrel!" hissed Hamilton, who was the picture of more kinds of discomfort than I had ever seen in one face before.

"Perhaps he really did want to see us three on the business you suggested," said I to Hamilton. "'Twon't do any harm to ask."

He shook his head doubtfully, but approached the lieutenant, followed by Cloyne and me.

"Lieutenant," said he, "excuse me, but I have reason to expect some official communications from Albany, through the major, for myself and my friends here. Can you tell me whether they have come?"

"Not that I know of," said the officer pleasantly.

"Will the major be in soon?"

"The major is—no. The truth is, I doubt whether we shall ever see him again. He hasn't succeeded in raising a company, much less a battalion, and has dropped out of the business. He never had a commission anyway."

"Then all of us to whom he promised commissions are duped?"

"Not at all—if you've raised the requisite number of men. Have you done it?"

Then Hamilton lost his self possession for the first time within my knowledge.

"How many men have you raised?" continued the officer.

"Five," said Hamilton feebly.

"And you?" This to Cloyne.

"Four," sighed the handsome Irishman.

Then the lieutenant looked at me inquiringly.

"Three," I whispered, remembering that one was dead and another reclaimed by his parents.

"And you've consumed nearly a month at this," said the officer. "What commissions do you suppose you are entitled to?"

No one answered, so the lieutenant resumed his work.

Then we three Summerton men stepped aside at Hamilton's suggestion for consultation, but we at once began to grumble instead of consulting. Cloyne said he had no one in particular to say goodby to; nevertheless to go off as we were about to, without saying a word to any of the people he had known pleasantly for years, would make him feel as if suddenly arrested and sent to prison. Hamilton said he wished himself in Cloyne's condition, but unfortunately there were people to whom he owed parting calls and some with whom he had made engagements which he wouldn't break for anything. I said that I feared that not to see me again would be the death of my father or mother. As for my brother Ned, when I thought of that little fellow and all I might have been to him, but hadn't, and now he would not have a big brother again for years, I secretly promised heaven to endure patiently any hardship or suffering of war if I might be spared to make amends to that small boy.

Suddenly Hamilton exclaimed:

"This won't do. We're wasting precious time. If we can't go back home we can at least telegraph our friends to come down and say goodby to us. Let me labor with the great mogul once more."

"Lieutenant," said Hamilton, whom Cloyne and I followed to the desk, "I beg a thousand pardons, but I know you'll forgive me if you'd put yourself in my place for a moment. I'm an old First militia man, and I know orders must be obeyed."

"First regiment, eh?" said the lieutenant, rising from his desk, while Cloyne and I pinched each other with delight at the impression which Hamilton's announcement had evidently made.

"Yes, and I've enlisted for service, not for money, for I'm quite well off already. My two friends here and I would like to see our families and acquaintances before we start."

"Telegraph them to come at once," said the lieutenant. "Go to the nearest hotel and see them there. You wouldn't like to meet them before this crowd. I'll pass you through the guards."

We must have been a happy trio to look at just then as Hamilton took the lieutenant's hand and murmured:

"God bless you!"

"I hope he will," said the officer, "for everybody else is cursing me today, though I'm merely doing my duty."

We all moved through the door, the lieutenant leading. Just then I felt a clutch at my shoulder and, turning, saw Brainard, his face tear stained and most woebegone. Hamilton chanced to see him, too, stopped, stared and exclaimed:

"Eh? What's this?"

"This is a surprise," said I. "He's one of us after all."

"Thank heaven!" exclaimed Hamilton.

I was so pleased at this remark that I was hours in comprehending the entire meaning of it, which was that there was a woman in the case. Meanwhile Hamilton named the hotel to which we would go and where the lieutenant could notify us when it was time to start. We at once telegraphed our families and while awaiting them made some hasty goodby visits to friends in the city. Two hours later we felt as criminals condemned to death must feel during the final visit of their friends. My father—bless his dear, thoughtful heart—brought down the entire family and the dog besides. Had it not been for that dog's efforts to explore the hotel and Ned's efforts to bring him back there would have been little relief from the gloom of which all of us were full. Brainard's mother seemed to suffer worst of all. She had gone through the agony of giving her son away only to get him back again forever, she supposed. Now he was a soldier once more, and at scarcely an hour's notice she was to lose him. My own misery was doubled by her sorrow, for was not I to blame for his being in uniform?

My cousin May tried to put some cheer into the party, and as she always laughed heartily at the slightest provocation it was impossible not to be affected by her spirits. She made cheery though modest replies to some gallant speeches which Hamilton addressed to her, and she told Mrs. Brainard to think how much more Charley's quick wits would be to the nation than the guns of a dozen common men. She scarcely spoke a word to Charley himself, however, and he looked at her only slyly, for, as he told me afterward, he had caught a glimpse of himself in a hotel mirror and felt like a scarecrow.

To be continued.

Piles To prove to you that Dr. Chase's Ointment is a certain and absolute cure for each and every form of itching, bleeding and protruding piles, the manufacturers have guaranteed it. See testimonials in the daily press and ask your neighbors what they think of it. You can use it and get your money back if not cured. 60c a box, at all dealers or Edmanson, Bates & Co., Toronto.
Dr. Chase's Ointment

ABSOLUTE
SECURITY.
Genuine
Carter's
Little Liver Pills.
Must Bear Signature of
Brent Good
See Fac-Simile Wrapper Below.
Very small and as easy to take as sugar.
CARTER'S LITTLE LIVER PILLS.
FOR HEADACHE.
FOR DIZZINESS.
FOR BILIOUSNESS.
FOR TORPID LIVER.
FOR CONSTIPATION
FOR SALLOW SKIN.
FOR THE COMPLEXION
Purely Vegetable.
CURE SICK HEADACHE.

CANADIAN PACIFIC
Farm Laborers Wanted
FARM LABORERS' EXCURSIONS
Will be run to stations on Can. Pac. in Manitoba and Assiniboia, West, South-west and North-west of Winnipeg as far as
MOOSE JAW
ESTEVAN and
YORKTON
$12
From all stations on C.P.R. east of Toronto to Sharbot Lake inclusive, and north thereof, and all stations on Grand Trunk east of Toronto to Kingston, inclusive, and north thereof, also north of Toronto and Cardwell Junc. on AUGUST 23th.
One way tickets to Winnipeg only will be sold, but each person purchasing will be furnished with a coupon on which, after such person has been hired at Winnipeg to work as a farm laborer, but not later than August 31st, 1904, free transportation will be given the holder from Winnipeg to any Canadian Pacific station in Manitoba or Assiniboia, West or South-west or North-west of Winnipeg, but not beyond Moose Jaw, Estevan or Yorkton.
For pamphlet and all particulars and tickets apply to any Canadian Pacific Agent.
A. H. Notman, Asst. Gen. Pass. Agent, Toronto

GRAND TRUNK RAILWAY SYSTEM
THROUGH SLEEPERS
—TO—
World's Fair
11.45 a.m. train connects at Toronto with through Pullman Sleepers for St. Louis.
$21.50 ROUND TRIP With stop over privileges at Chicago, Detroit and intermediate Canadian stations.
THE NEW SERVICE IS VERY CONVENIENT
7.25 a.m. Fast Express for Lindsay, and Toronto, arriving 10.10 a.m.
Fast Express leaves Toronto 7.20 p.m., arriving Peterborough 10.25 p.m.
For tickets, illustrated literature, regarding World's Fair, and full information, call on
W. BUNTON C.P. & T.A.
F. SANDY Station Agent.

Toronto Savings and Loan Company
415-437 George-st., Peterboro.
HON. GEO. A. COX..... President
PAID UP CAPITAL $1,000,000.00
RESERVE FUND 400,000.00
SAVINGS DEPARTMENT
3½% Interest, compounded half-yearly, allowed on deposits of ONE DOLLAR and upwards.
ABSOLUTE SECURITY and PROMPT SERVICE is the basis upon which we solicit your account.
MONEY TO LOAN
At lowest current rates of interest.
Further information furnished on application to
W. G. MORROW, Manager.

SOUVENIR POST CARDS
Now ready. Souvenir Post Cards of the Hydraulic Lift Lock. Beautiful views of the lock complete. At Review Stationery Store and local Bookstores. d4

Architecture
E. M. STOREY
ARCHITECT, ETC., 122 Wellington Street, Kingston, Ont. All orders promptly attended to and guaranteed satisfactory in every particular.

Medical
T. POPHAM McCULLOUGH
M. D., EYE, EAR, NOSE AND THROAT
Office—Removed to No. 146 Brock Street, Peterborough

Dental
DR. H. A. WOOD
DENTIST
Dental Rooms No. 403 (upstairs) George St. opposite Adam Hall's. Phone No. 23. Day or night.

DR. R. F. MORROW
MASTER OF DENTAL SURGERY, and Gold Medalist, R. C. D. S. Office in his old stand over China Hall, Room No. 1, Corner of George and Simcoe Streets.

Legal
R. E. WOOD
BARRISTER, SOLICITOR, ETC. Office in the Bank of Commerce Building. MONEY TO LOAN.

W. H. MOORE
BARRISTER, SOLICITOR, in the Supreme Court, etc. Office—Corner of George and Hunter Streets, over Bank of Toronto.

O'CONNELL & BULL
BARRISTERS, SOLICITORS, ETC. Office 154 Hunter Street, two doors West of Post Office, Peterborough. MONEY TO LOAN.
D. O'CONNELL G. L. T. BULL

HALL & HAYES
BARRISTERS, SOLICITORS & NOTARIES PUBLIC, Hunter Street, Peterborough, next to English Church. MONEY TO LOAN at the lowest rates of interest.
E. H. D. HALL LOUIS M. HAYES

HALL, MEDD & DAVIDSON
Successors to Stratton & Hall.
BARRISTERS, SOLICITORS, ETC., Peterborough, Ont. Office—Corner of Hunter and Water Streets, over Bank of Commerce.
E. B. HALL G. T. MEDD W. S. DAVIDSON

EDMISON & DIXON
BARRISTERS, SOLICITORS, ETC. Office in Claxton's Block, Corner Hunter and George Streets, over Dickson's Store.

DENNISTOUN, PECK, KERR & STEVENSON
BARRISTERS, SOLICITORS, NOTARIES, ETC., 415 Water Street, Peterborough.
R. M. DENNISTOUN F. D. KERR
E. A. PECK A. STEVENSON

Money
ROGER & BENNET
BARRISTERS, SOLICITORS, ETC., 86 Water Street, Peterborough. Telephone No. 121.
MONEY AT EASY TERMS 5 PER CENT.

ONTARIO BANK
PETERBOROUGH BRANCH
General Banking Business Transacted
SAVINGS BANK DEPARTMENT
HIGHEST RATES OF INTEREST allowed on deposits of $1.00 and upwards. Corner Water and Simcoe Streets.
JOHN CRANE Manager

TRUNKS, VALISES,

SUIT CASES,

TRAVELLING BAGS

and **TELESCOPES**

If you are in need of any of the above take a look at our well assorted stock.

These well made goods are indeed lowly priced.

J. T. Stenson's

[illegible] George-st.

The Daily Review.

TUESDAY, AUG. 9, 1904.

RAILROAD SUBSIDIES

Opposition "Holds-Up" Some of of the Proposed Votes.

Member For East York Denounces Granting Any Aid to the Grand Trunk Railway or to the Canadian Pacific Railway Until the Exclusive Bell Telephone Contract With Them Is Abrogated—Anti-Dumping Debate.

Ottawa, Aug. 9.—Eleven questions occupied the attention of the House yesterday morning, most of them of a rather technical character. Mr. Lennox's question about the rumor of a company being formed to take over the Davis contract on the Cornwall Canal was dropped at his request.

Mr. Boyd (Macdonald, Man.) was informed that the drawbacks of customs duty paid to manufacturers of agricultural implements during the year ended June 30, 1904, was $112,474; divided as follows: J. W. Mann Mfg. Co., $704; Verity Plough Co., $16,742; Massey-Harris, $89,-380; D. Maxwell & Sons, $2,464; Noxon & Co., $4,128; Cockshutt Plough Co., $5,696; Tolton Bros., $69; B. Bell & Son, $302.

An Unanswered Question.

Mr. Leonard had a long question on the order paper relating to the reduction of their employes by the Valleyfield Cotton Company. It embodied a statement by the company that they had been much affected by the British preference, and but for it the Valleyfield mills would be fully employed. Mr. Leonard wanted to know whether the Government had received any copies of the correspondence that had taken place between residents of the town, who had petitioned the Town Council for relief, and the Town Council and the company. Mr. Fielding replied: "The information referred to was communicated to the Government. The cause of the difficulties which have occurred in the cotton trade throughout the world is probably a matter of debate, and we are not prepared to express any opinion in regard to the hon. gentleman's question at present."

The Tobacco Duties.

In answer to Mr. Henderson, the Minister of Customs stated that the total amount of customs duty paid on tobacco during the last fiscal year was $604,555. Of this sum, $136,294 was attributable to the change of the tariff in 1897. The total amount of duty collected by the Inland Revenue Department during the same year was $5,173,736, of which $1,587,-234 was derived from the increased duties in 1897.

Sir Richard Cartwright informed Mr. Henderson that for the twelve months ended June 30th the sum of $380,549 was paid in bounties on iron and steel.

Railway Subsidy Revotes.

The House then entered upon consideration of the railway subsidies, which are all re-votes. Mr. Maclean wanted to know why provision should not be made in the resolutions to prohibit the employment of aliens.

Sir Wilfrid Laurier replied that that was provided for by the Alien Labor Act passed Saturday, which measure would be sufficient to meet the case.

On the motion for a subsidy of $3,-200 a mile for three miles of the Bruce & Algoma Railway, from Bruce Mines Junction to Bruce Mines, Hon. Mr. Emmerson explained that this was part of a continuous system.

Mr. Henderson objected to Government aid being granted unless for a railway for colonization purposes. The vote passed.

A Change of Plan.

On a vote to the Nepigon Railway for a distance of eighty miles, Sir Wilfrid Laurier explained that there was some modification of the project as contemplated last year. It was at first intended to build a continuous line from Lake Superior to Lake Nepigon, but now the proposition was to build lines between the waterstretches and to use steamers on the lakes with the idea of hurrying in supplies for the Transcontinental.

Against G.T.R. and C.P.R.

Mr. Maclean made a protest that not a cent of Government subsidy should be granted to either the Grand Trunk or the C.P.R. until they cancelled the contract which gives the Bell Telephone Company exclusive access to their stations. He moved a resolution to that effect.

Mr. Galliher of Yale and Cariboo protested against the subsidy to the Nicola-Kamloops & Similkilan Coal and Railway Company, and it was dropped.

Mr. Blain urged that clause nine be so amended that subsidized railways be required to purchase rolling stock and steel rails in Canada in cases where they are procurable, and Mr. Maclean urged the Government to insert as a condition of a subsidy that only Canadian labor be employed on the work. Sir William Mulock said that was what they were trying to do by the Alien Labor Act.

Tariff Commission Hung Up.

As the House went into committee of supply last night, in answer to a question by Mr. Maclean, Mr. Fielding said that he could not add anything to the very clear and emphatic statement that he made on the budget debate. "It is the intention of the Government," he said, "to appoint a commission of Ministers who will make an enquiry into the tariff as on a previous occasion."

The customs estimates were finally passed, as were several resolutions relating to inland revenue. Three bills founded upon these were introduced and read a third time and passed.

The "Dumping Clause."

The "anti-dumping" clause, designed to meet the growing evils of American commercial encroachment in this country, was discussed at length. None of the Opposition members displayed the slightest faith in this means of checking the evil. It was shown that the regulations could be evaded in various ways. Nothing, however, was done.

To Build Dogfish Factories.

Ottawa, Aug. 9.—The proposed payment of bounties for the destruction of dogfish has been abandoned by the Minister of Marine and Fisheries. In its place he will construct three factories in the Maritime Provinces for the reduction of dogfish offal into oil, glue, etc. Each of these factories will cost about $9,000.

Reference in the Senate.

Ottawa, Aug. 9.—In the Senate yesterday morning sympathetic references were made to the death of the late Senator Aikins. The speakers were Hon. R. W. Scott, Sir Mackenzie Bowell, Senator J. K. Kerr and Senator Young. The last named spoke in behalf of Manitoba, of which province the deceased Senator was formerly Governor.

FATALITY DUE TO CARELESSNESS.

Webbwood Mine Shafts Had Not Been Cleared of Deadly Gases.

Toronto, Aug. 9.—The death of the six miners at Webbwood, as shown at the inquest, was due to carelessness. The ventilation on the lower workings of the mine was poor, and it was customary after a blast to blow air into the workings. The fatal blast was fired at 6 p.m. and at 7 next morning four miners descended, though the engineer neglected to blow air into the shaft. When the men shouted the engineer hurried to their aid, instead of rectifying his mistake in the proper way. Manager MacMillan, when informed, turned on the air pressure, waited on the surface a quarter of an hour and then descended to his death. W. E. H. Carter of the Bureau of Mines, says the evidence went to show that curiosity to see the value of the stringer uncovered impelled the miners to unusual haste, and led to their asphyxiation. The Department will not take any action.

EARTHQUAKE IN NEW ZEALAND.

Several Public Buildings Damaged in Wellington Monday.

Wellington, N. Z., Aug. 9.—The heaviest earthquake which New Zealand has experienced in many years occurred at 10.12 o'clock yesterday morning. Several public buildings were seriously damaged, and private firms also suffered heavy loss. The shock was general on both islands. No loss of life has been reported.

To a Royal Commission.

London, Aug. 9.—(C.A.P.)—The Daily Chronicle says that it looks as if Premier Balfour was sounding the colonies on the subject of Mr. Chamberlain's proposed conference. Again he has asked that the Parliamentary question on the subject be postponed for a few days. Either the Government have not yet made up their minds or they are inquiring what the colonies have to say. Possibly, however, Premier Balfour is considering the idea of circumventing Mr. Chamberlain and shelving the whole subject by referring it to a Royal Commission on the lines of the "compromise" resolution adopted at the Associated Chambers of Commerce Congress at Montreal.

MAKES MEN SOUND AND STRONG

Detroit Specialist Discovers Something Entirely New for the Cure of Men's Diseases in Their Own Homes.

YOU PAY ONLY IF CURED.

Expects No Money Unless He Cures You—Method and Full Particulars Sent Free—Write for It This Very Day.

A Detroit specialist who has 14 certificates and diplomas from medical colleges and state boards of medical examiners, has perfected a startling method of curing the diseases of men in their own homes; so that there may be no doubt in the mind of any man that he has both [illegible]

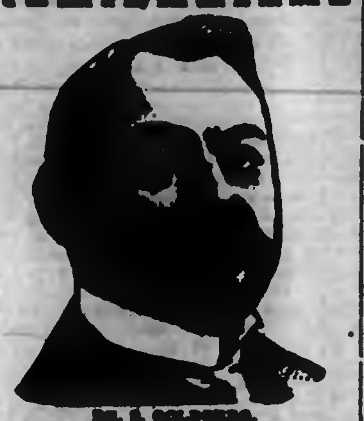

DR. S. GOLDBERG.
The Possessor of 14 Diplomas and Certificates, Who Wants No Money That He Does Not Earn.

method and the ability to do as he says, Dr. Goldberg, the discoverer, will send the method entirely free to all men who send him their name and address. [illegible]

Dr. S. Goldberg, 208 Woodward Ave., Room 176 Detroit, Mich., and it will all immediately be sent you free.

CONTROL OF THE SEAS.

In Ten Years Will Have Passed to the United States.

London, Aug. 9.—(C.A.P.)—At Hatfield Hon. T. A. Brassey, reviewing the comparative strength of our navy and those of foreign countries, said that in ten years the command of the seas will have passed from the United Kingdom to the United States. He arrived at this conclusion because at the present moment the States had considerably more battleships building than were being constructed for the British navy, and because the resources of the States were greater than those of the United Kingdom. The resources of the States, however, were not equal to those of the United Kingdom combined with those of the colonies, and one reason he was a tariff reformer was because he held that through some form of commercial federation we should obtain such a result as would enable us to maintain our navy at a strength securing us the command of the seas.

Believer in Reciprocity.

Little Harold is famed in his own household for his clever sayings. The other day he approached his mother and asked:

"Mamma, haven't I been a good boy since I began going to Sunday school?"

"Yes, dear, you have," answered the fond mother.

"And you trust me now, don't you, ma?"

"Why, of course, I do."

"Then why do you keep the pies locked up in the pantry just the same as ever?"

HEART PAINS AND INDIGESTION

Which Were Thoroughly Cured by the Use of Dr. Chase's Nerve Food

Mr. J. Law, 247 Hunter street, Peterborough, and who is employed with the Peter Hamilton Co., states: "For a long time I was troubled with severe splitting headaches and suffered a great deal with pains in the region of my heart, caused no doubt by indigestion. I procured a box of Dr. Chase's Nerve Food and began this treatment. Since using this preparation for some time I can say that I feel quite different, and my health is very much improved. My digestion is good, and the headaches and pains about the heart have not troubled me at all of late. I can sincerely recommend Dr. Chase's Nerve Food as a thorough cure for nervous dyspepsia and its accompanying symptoms."

Dr. Chase's Nerve Food, 50 cents a box at all dealers, or Edmanson, Bates & Co., Toronto. To protect you against imitations, the portrait and signature of Dr. A. W. Chase, the famous receipt book author, are on every box.

THE MARKET REPORT

Peterborough Market

WHEAT

Wheat	$0 95 to 0 90

FLOUR AND MEAL

Flour, family, cwt	$2 50 to 2 75
Flour, bakers', cwt	2 90 to 3 00

COARSE GRAIN

Barley, per bushel	0 40 to 0 42
Peas, small	0 60 to 0 70
Peas, mummies	0 60 to 0 70
Oats	0 32 to 0 34
Buckwheat	0 45 to 0 50
Rye	[illegible]

WOOL AND HIDES

Wool, unwashed	0 06 to 0 07
Fleece Wool	0 11 to 0 15
Veal Calf Skins	0 08 to 0 10
Deacons	0 40 to 0 50
Beef Hides, per cwt	6 50 to 7 00
Sheepskins	0 50 to 0 60

MEAT, POULTRY AND DAIRY PRODUCE

Beef by the ¼, per cwt	7 00 to 8 00
Mutton, per lb	0 08 to 0 10
Lamb, quarter	1 25 to 1 50
Dressed Hogs, per cwt	6 00 to 6 50
Pork by the ¼, per lb	0 08 to 0 09
Lard	0 12 to 0 15
Chickens, per pair	0 70 to 1 00
Ducks, per pair	0 60 to 1 00
Geese, each	0 80 to 1 25
Turkeys, each	1 00 to 1 50
Butter, fresh roll, per lb	0 18 to 0 20
Butter, crock	0 16 to 0 18
Eggs, per doz	0 17 to 0 22

LIVE STOCK

Cattle, exporters	0 4 to 0 04½
Choice butchers, steers & heifers	0 4¼ to 0 [illegible]
Light heifers and cows	2 50 to 3 00
Feeders, 1050-1100	3 25 to 3 50
Stockers	0 3 to 0 03½
Hogs, select, 120-160	4 90 to 5 00
Fats and heavies	4 25 to 4 50
Lights	4 25 to 4 50
Sows	3 25 to 3 50
Stags	0 1½ to 0 02
Sheep	3 25 to 3 75
Lamb, per lb	0 04 to 0 05

GENERAL

Potatoes	0 50 to 0 60
Carrots	0 40 to 0 45
Wood, hard	6 50 to 8 00
Wood, soft	3 00 to 5 00
Straw, per load	2 00 to 3 00
Tallow, rendered, per lb	0 05 to 0 06
Hay, timothy, per ton	8 00 to 9 00
Hay clover, per ton	7 00 to 8 00

Wheat Closed Over Three Cents Higher at Chicago Than on Saturday—Live Stock—The Latest Quotations.

Monday Evening, Aug. 8.

Liverpool wheat futures closed to-day unchanged from Saturday, and corn futures ⅛d higher.

At Chicago September wheat closed 3⅜c higher than Saturday; Sept. corn 1⅛c higher, and Sept. oats ½c higher.

FOREIGN MARKETS.

London, Aug. 8.—(Close).—Corn, spot quotations American mixed, 21s 6d. Flour, spot quotations Minneapolis patent, 28s 6d. Wheat and corn, on passage, quiet, but steady.

Mark Lane Miller Market—Wheat, foreign, quiet, but steady; English, firm, and rather dearer. Corn, American, nominally unchanged; Danubian, quiet, but steady. Flour, American, firm, with a fair business; English, firm, and rather dearer.

Paris—Close—Wheat quiet tone, Aug. 21f 65c; Nov. and Feb., 22f 70c. Flour, tone quiet, Aug. 29f 40c; Nov. and Feb., 29f 90c.

THE VISIBLE SUPPLY.

As compared with a week ago, the visible supply of wheat in Canada and the United States has decreased [illegible] bushels; corn increased 126,000 bushels, oats decreased 872,000 bushels. The following is a comparative statement for the week ending to-day, the preceding week and the corresponding week last year:

	Aug. 8, '04	Aug. 1, '04	Aug. 8, '03
Wheat, bu	12,512,000	13,083,000	12,588,000
Oats, bu	2,100,000	2,981,000	6,206,000
Corn, bu	6,001,000	5,875,000	6,427,000

The visible supply of wheat in Canada and the United States, together with that afloat to Europe, is 40,872,000 bushels, against 51,808,000 bushels in the previous week, and 37,027,000 bushels a year ago.

LEADING WHEAT MARKETS.

	Sept.	Dec.
New York	$1.05	$1.04½
St. Louis	97½	1.00½
Duluth	......	......
Toledo	1.03	1.03½
Detroit	1.04	......

TORONTO ST. LAWRENCE MARKET.

Grain—

Wheat, white, bush	$0 99 to $1 00	
Wheat, red, bush	0 97	....
Wheat, spring, bush	0 92	....
Wheat, goose, bush	0 81	....
Beans, bush	1 35	....
Barley, bush	0 46	....
Oats, bush	0 39½	0 40
Rye, bush	0 56	....
Peas, bush	0 65	....
Buckwheat, bush	0 47	0 48

LIVERPOOL GRAIN AND PRODUCE.

Liverpool, Aug. 8.—Wheat, spot nominal; futures, firm; Sept., 6s 10⅝d; Oct., 6s 11⅛d. Corn, spot firm; American mixed, new, 4s 7½d; American mixed, old, 4s 8¼d. Futures, steady; Sept., 4s 5½d. Bacon, short ribs, firm, 47s; long clear middles, light, steady, 47s; long clear middles, heavy, firm, 46s 6d; short clear backs, steady, 44s; clear bellies, firm, 49s. Lard, prime western, in tierces quiet, 34s 6d; American refined, in pails, quiet, 35s 3d. Hops at London (Pacific coast), firm, £5 to £6 15s. Turpentine spirits, quiet, 41s 3d. The receipts of wheat for the past week: From Atlantic ports, 27,400 quarters; Pacific ports, none; and other ports, 28,000 quarters. The receipts of American corn for the past week 6900 quarters.

NEW YORK DAIRY MARKET.

New York, Aug. 8.—Butter, irregular; receipts, 6873; street price; extra creamery, 17½c to 17¾c; official, common to extra, 13c to 17½c; state, dairy, common to extra, 13c to 17c; renovated, common to extra, 10c to 15c; factory, common to choice, 11c to 13½c; imitation creamery, common to choice, 12c to 15c.

Cheese—Firmer; receipts, 1800; state, full cream, small colored fancy, 8c to 8¼c; fair to good, 7¼c to 7¾c; small white fancy, 8c; fair to good, 7¼c to 7¾c; do., poor, 6½c to 7c; large colored fancy, 7¾c; fair to good, 7c to 7½c; large white fancy, 7¾c; fair to good, 7c to 7½c; do., poor, 6c to 6½c; skims, full to light, 3c to 6c.

Eggs—Irregular; receipts, 5702; State, Pennsylvania and near-by fancy selected white, 22c to 23c; firsts, 19½c to 20½c; western, fancy selected, 21c; do., firsts, average best, 19½c to 20c; southern, 15c to 18c.

CATTLE MARKETS.

Cables Unchanged—Prices Have a Downward Tendency at Montreal.

London, Aug. 8.—Cattle are steady at 11c to 12½c per lb.; refrigerator beef, 9c to 11c per lb. Sheep, 10½c to 12c, dressed weight.

TORONTO JUNCTION LIVE STOCK.

Receipts of live stock at the Union Stock yards, Toronto Junction, were 35 car loads, composed of 1700 cattle, 257 sheep and lambs, 5 calves and 20 horses.

MONTREAL LIVE STOCK.

Montreal, Aug. 8.—About 700 head of butchers' cattle, 100 calves, and 600 sheep and lambs, were offered for sale at the East End Abattoir to-day. The butchers were out strong and trade was fair, but prices of cattle had a downward tendency all around. A car load of prime steers from the Eastern Townships were bought by shippers at 4¾c per lb.; good mediums sold at 4c to 4¼c per lb.; ordinary mediums, at 3½c to 3¾c; the common stock at 2½c to 3¼c, and the small bulls, at 1¾c to 2c per lb. Calves sold at $2.50 to $12 each, or 3c to 5c per lb. Shipping sheep were 3½c, and the others 3c to 3¼c per lb. Lambs sold at $2.50 to $4.25 each. Good lots of fat hogs sold at about 5¾c per lb. Heavy fat hogs, 4½c to 4¾c per lb.

EAST BUFFALO CATTLE MARKET.

East Buffalo, Aug. 8.—Cattle—Receipts, 5500 head; steady to strong; prime steers, $5.30 to $6; shipping, $4.75 to $5.25; butchers', $4 to $5.10; heifers, $3.25 to $4.50; cows, $3 to $4; bulls, $2.50 to $4; stockers and feeders, $3.00 to $3.75; stock heifers, $2.25 to $2.75; fresh cows and springers, slow; good to choice, $43 to $50; medium to good, $30 to $40; common, $20 to $27.

Veals—Receipts, 1700 head; lower; $4.50 to $7.

Hogs—Receipts, 14,000 head; active; pigs, 10c to 20c higher; heavy, 5c higher; others, steady; heavy, $5.65 to $5.75; mixed, $5.75 to $5.80; yorkers, $5.70 to $6; pigs, $5 to $5.50; roughs, $4.50 to $4.90; stags, $3.75 to $4.50; dairies, $5.50 to $5.70.

Sheep and Lambs—Receipts, 12,200 head; dull and lower; lambs, $4.50 to $6.25; yearlings, $4.50 to $5; wethers, $4.25 to $4.50; ewes, $3.50 to $4; sheep, mixed, $2 to $4.25.

NEW YORK LIVE STOCK.

New York, Aug. 8.—Beeves—Receipts, 5671; steers, slow; top steers, steady; others slow to 10c off; bulls and cows, steady to strong, on light supply; steers, $4 to $6; bulls, $2.50 to $4.25; cows, $1.50 to $3.50; exports to-day, none; to-morrow, 962 cattle, 1350 sheep and 3800 quarters of beef.

Calves—Receipts, 6425 head; market, 25c to 50c lower. Veals, $4.50 to $7.75; tops, $8; Culls, $4; grassers and buttermilks, $3 to $3.75; dressed calves, lower; city dressed veals, 9c to 12c per lb; country dressed, 8c to 10½c.

Sheep and Lambs—Receipts, 21,462; sheep, 25c to 35c lower; lambs, 25c to 50c lower; sheep, $2.75 to $4.25; few export wethers, $5; culls, $2; lambs, $5 to $7; choice and extra, $7.15 to $7.25; culls, $4 to $4.50.

Hogs—Receipts, 6665; market firmer; good state and Pennsylvania hogs, $6 to $6.15; choice light, do., $6.25.

CHEESE MARKETS.

Lindsay, Aug. 8.—At Victoria County cheese meeting to-day, 2080 boxes of cheese were boarded; cleared at 8c; Fitzgerald 1100 boxes, Flavelle 700, Whiddon 280.

Struck By Lightning.

Guelph, Aug. 9.—The barn of Alex. Brown on the Belwood road was struck by lightning at 5 o'clock Sunday afternoon, and consumed, together with the hay crop. It was the best barn in East Garafraxa. The loss has not been ascertained.

CHEMONG BUS LINE

On and after June 15th bus will leave Leary's Livery office 421 Water-st., at 8 a.m., and 4 p.m., for Chemong.

Leave Chemong at 9.30 a.m., and 7 p.m., for Peterborough, making connections with boat to and from Bobcaygeon, Burleigh Falls and Lakefield.

R. H. LEARY,
Proprietor

Strike

To the Citizens of Peterborough:

You have had experience of one coal strike. Another is threatened in the hard coal district in the U.S. It may come and it may not. You can now order your coal. We are prepared to take your order for your winter's supply and guarantee delivery.

PETERBOROUGH
Fuel and Cartage Co'y
Limited

182 Charlotte-st Telephones 270-261
Branch and Yards—136 Aylmer-st. Tel. 362

IF YOU WILL USE
THE BEST
Portland Cement
THEN BUY THE
"STAR" Brand

GREY LIME

BUILDERS SUPPLIES

R. Hicks & Co.
Peterboro.

Steamboat Routes.

CALCUTT'S
Line of Steamers
City of Peterborough and Water Lily

TIME TABLE
Commencing June 18th, Until Aug. 31st, '04

The Str. "CITY OF PETERBORO" Will run as follows:

Mondays, Tuesdays, Wednesdays and Fridays

To Jubilee, Harwood and Idyl Wyld

On the above days, the steamer will leave the Peterborough wharf at 8.45 a.m.; returning, will arrive in Peterborough at 1.30 p.m.

THURSDAY AFTERNOONS—The City of Peterborough will leave the Peterborough wharf at 1.30 p.m. for Jubilee, Harwood and Idyl Wyld; returning, will arrive in Peterborough at 9 p.m.

SATURDAY AFTERNOONS—The City of Peterborough will leave the Peterborough wharf at 1.30 for Jubilee and Idyl Wyld; returning will arrive in Peterborough at 9 p.m.

The Steamer "WATER LILY" will leave Harwood every Saturday morning at 6.30 a.m., calling at Jubilee and all points on the river; returning, will leave Peterborough at 1.45.

Fares to Jubilee, Harwood and Idyl Wyld, 50c., good to return same day only; Children Half Fare.

Books of Family Tickets $5.00, for points between Peterborough and Idyl Wyld.

Special arrangements made for Sunday school and other excursion parties on application.

H. CALCUTT,
Telephone 22. Peterborough

Strs. Stony Lake, Majestic or Alert

On and after Monday, July 25th, until further notice, steamers will run as follows: Str. Stony Lake will leave Lakefield on arrival of morning train, returning to connect with evening train.

Str. Alert connects with noon train.

St. Majestic connects with night train.

Capt. W. H. WHITE. P. P. YOUNG.

KAWARTHA LAKES

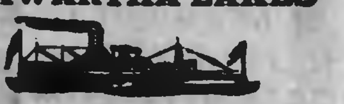

THE TRENT VALLEY NAVIGATION CO., Limited.

BOBCAYGEON, STURGEON POINT, LINDSAY
"ESTURION"
June 1st to October 1st

Bobcaygeon, Leave 6.15 a.m. and 3.10 p.m
Sturgeon Point, " 7.15 a.m. and 4.10 p.m
Lindsay, Arrive 8.40 a.m. and [illegible] p.m
" Leave 11.00 a.m. and [illegible] p.m
Sturgeon Point, " 12.20 p.m. and 6.05 p.m
Bobcaygeon, Arrive 1.15 p.m. and 6.10 p.m

During June, July, August and September Saturday's boat will await arrival of evening train from Toronto.

June 15th to Sept. 1st leave Lindsay at 6.20 p.m. instead of 5.45. Meals served on board.

COBOCONK, FENELON FALLS, LINDSAY
"MANITA"
June 15th to Sept. 5th, or till notice

Coboconk, Leave 6.00 a m Arrive 7.00 p m
Rosedale lock " 7.00 a m Leave 6.00 p m
Fenelon Falls, Arrive 7.00 a m Leave 6.00 p m
Fenelon Falls, Leave 8.10 a m Arrive 5.15 p m
Sturgeon Point, Leave 9.00 a m Arrive 4.45 p m
Lindsay, Arrive 10.15 a m Leave 3.30 p m

Connection made at Fenelon Falls with morning train for Toronto and at Lindsay for Port Hope. Time at Fenelon Falls for breakfast and tea.

BOBCAYGEON, CHEMONG, BURLEIGH
"CORMAN"
June 15th to Sept 5th, or till notice

Bobcaygeon, Leave 7.00 a m Arrive 7.05 p m
Chemong Park " 9.30 a m ar 4.35 lv 5.15 p m
Buckhorn, " 11.30 a m Leave 2.45 p m
Burleigh, Arrive 12.30 p m Leave 1.30 p m

Connection at Burleigh with "Empress" for Lakefield and intermediate points. Meals served on Board.

Leary's line of Busses will give Peterborough connection with morning and evening boats at Chemong.

BURLEIGH, STONY LAKE PTS., LAKEFIELD
"EMPRESS"

Going S read down a.m.	p.m.		Going N read up a.m.	p.m.
Lv 6.05	1.30	Burleigh	ar 12.30	8.30
" 6.30	1.55	Mount Julian	" 12.00	8.05
" 6.50	2.15	Brown's	" 11.35	7.45
" 7.10	2.40	Juniper Island	" 11.00	7.30
" 7.30	2.50	McCracken's	" 10.50	7.20
" 8.10	2.40	Young's Point	" 10.00	7.15
ar 8.50	4.15	Lakefield	lv 9.15	6.30

Meals served on board.

Calling on Signal at [illegible] [illegible]

*Connects with (morning and afternoon) train to Peterborough.

§ Or after arrival (morning and evening train from Peterborough.

RAPHIA
For Hats and Baskets
All Colors
On sale at Review Office

What We Do
We Do Radically

Radically means thoroughly—and more. It means thoroughly and positively—completely. Hence our reductions are thorough ones. Here are things at your service reduced in price from 20% to 50%. The reason for reduction to get them out, a bonus for taking them.

BATHING SUITS, JERSEYS,
SWEATERS, NEGLIGE SHIRTS.
Neat, new things, with 20% cut off the price.

MOTTLED HATS *In Royal Blue, Scarlet, Navy, Grey, Steel, Green, and Black and White. In soft felt, lounging style. Just the thing for outing and sporting. They save a good Hat and give a true outing style.* 50c each

CANVAS HATS *A neat headgear. Flexible and weather resisting. Will stand doubling up and squashing. A can't-destroy Hat. Should be on every holiday maker's head.* 25c and 50c each

Try the "LAKESIDE" *A nice, new style, large brim soft Hat for ladies. In white only. A capital hat for canoeing. Will stand crushing. A nice hat for outing and street wear.* $1.00 each

ALL STRAW AND MANILLA HATS { 1-2 Price

50c quality for 25c.
$1.50 quality for 75c
$2.50 quality for $1.25
$1.00 quality for 50c
$2.00 quality for $1.00
$3.00 quality for $1.50
$4.00 quality for $5.00.

CHILDREN'S STRAWS IN GREAT VARIETY { ALL AT 1-2 Price

A 25c Hat for 12½c.
A 50c Hat for 25c.
A 75c Hat for 38c.
A $1.00 Hat for 50c.

THIS IS THE HAT SALE OF THE MONTH.

Thos. Barrie & Co.
HATTERS AND MEN'S FURNISHERS.

DIAMOND HALL.
ENGAGEMENT RINGS
A fine line of Engagement Rings at Frost's Jewellery Store, set with Pearls, Rubys, Emeralds and Diamonds. All the latest styles, and our prices are much lower than you would pay elsewhere for the same quality.
FROST'S
DIAMOND HALL.

The Daily Review.
TUESDAY, AUG. 9, 1904.

IN THE REALM OF SPORT

BARRIE TEAM SHUT OUT

Defeated by T.A.S. 3rd. by the Score of 12 — 0.

A juvenile lacrosse team accompanied the Barrie excursion to town yesterday and played a game in the afternoon with the T.A.S. III. team, and suffered a severe defeat, being shut out by the score of 12-0. As the score indicates the game was one-sided as the T.A.S. following the lead of their seniors, were good runners good stick-handlers and in good condition. They completely played the others off their feet, and, although the visitors were the heavier team and tried to use their might, their efforts were unavailing. Quite a few on both sides were given rests with the time-keepers, but, on the whole the game was a good friendly one. Judd of Peterborough, refereed for the first half of the game, and McDonald of Orillia, the second half, the two men being agreed upon before the game. Although all the T. A. S. played good steady games, we cannot fail to mention the three difficult stops that McFadden pulled in, and the similar work of Clarke on the home, who never lost an opportunity of putting the rubber in the necessary place. The following were the teams:—

Barrie.		T.A.S.
	Goal.	
Clark		McFadden
	Point	
M. Shaw		L. Gerow
	Cover-point.	
A. Smith		Whaley
	1st defence	
E. Waterman		J. Seymour
	2nd defence	
W. Reid		O. Starts
	3rd Defence	
E. Shaw		A. Doris
	Centre.	
A. Savigny		J. McNichol
	3rd home	
D. Millan		T. Tucker
	2nd home	
S. Mecking		Devlin
	1st home.	
N. West		O. Gerow
	outside home	
L. Warner		German
	inside home	
P. Hammer		Clarke

Referees, W. Judd, town; O. T. Macdonald, Orillia.

LACROSSE.

The T.A.S. team that defeated Barrie so badly yesterday drove to Millbrook this afternoon to play a game there this evening.

With tearful indignation the Port Hope Guide wails:—"So the Trent Valley League team of Port Hope has to be termed "quitters" the first year. It seems hard but nevertheless 'tis true and it was not due to the usual trouble of lack of funds either. The cash was by no means any too plentiful but notwithstanding this the season would have been finished had the players shown any interest to help the thing along. Everything necessary for the playing of the game was provided but when the problem of paying players faced the management they adopted the wisest plan and dropped out.

The team as a whole was a good one and had splendid chances of winning the district and landing the championship. But so it was not to be. Trouble had to arise just at the time when every player should have been taking an interest and as a result the Ontarios had to default their game to Peterborough. And now the Ontarios for the first year in the Trent Valley League and looked upon by every other team as the likely cup holders, have to bear the reputation of quitters. Shame! Shame!

BOWLING.

The following is the result of the bowling yesterday between Millbrook and Peterborough:—

Millbrook.	Peterborough.
M. Clarry	G. Needler
C. Winslow	T. F. Matthews
D. Hampton	R. M. Waddell
W. G. Wood, sk...17	E T. Medd, sk.17
Geo. Perry	A. R. Kidd
J. O. Kelle	W. F. Johnston
R. T. Adams	G. A. Cox
R. J. Deak, sk...16	R. J. Frost, sk...22
Rev. Mr. Spencer	C. J. Segsmore
J. Dawson	A. E. Rannels
A. St. A. Smith	E. W. Cox
John Aikens, sk...14	Robt Kerr, sk...14
47	53

Majority for Peterborough 6 shots.

After the Millbrook game a match was played between rinks skipped by R. M. Waddell and R. J. Frost, and and victory (in an absent minded moment) perched on the banners of the former to the tune of 24 to 4.

The following games are scheduled for to-night:—

Rannels vs. Dixon.
Cox vs. Giroux.
Frost vs. Moore.
Oles vs. Kerr.

THE TURF.

Local horsemen will be interested in the fact that Minnie Keswick, owned by George Curtis, of Lindsay, won the 2.40 trot or pace in the Hamilton races yesterday. Pearl Wilkes, of Niagara Falls, took second place in two heats and fifth in the third. The best time was 2.23 1-2. Both of these horses were at the local races. In the 2.18 trot or pace, Jubilee, of Hamilton, carried off first. She also was one of the speeders here.

GOLF.

Barrie golfers yesterday suffered defeat in a friendly game that was played on the links here. The final score was 12—6. Following was the draw:—

Vernon vs. Neill.
Allen vs. Garvin.
McKenzie vs. Stratton.
Ryan vs. McFall.
Martin vs. Dennistoun.
Tyrrill vs. Prof. Bull.
Waddell vs. Frost.

BASEBALL.

All players of the Peterborough baseball team are requested to turn out to practice to-night on the T.A.S. grounds at 6.30.

STONY LAKE NEWS

Hotels Now Full and the Cottages all Occupied — Large Attendance at Church Sunday.

The summer season at Stony Lake is in full blast just now and the list of visitors at the different hotels and cottages exceeds those of any previous years. The trains and boats are crowded with passengers to and from this popular resort and some of the hotels are refusing applications every day. At the Victoria House at McCracken's Landing yesterday fifty-three had dinner, and the hotel is full. Burleigh, Viamede and other places are the same way.

During the past week the following people registered at the Victoria House, McCracken's: Dr. Coach, wife and son, Toronto; Mrs. Lynn and Messrs. Oscar and Oswald Lynn, Warsaw; Capt. H. E. Freeman, Cleveland; Col. A. B. Bliss, Cleveland; Brig.-Major G. F. Petterson, Cleveland; A. L. Scott and W. Garrow, Peterborough; Mr. and Mrs. Stewart Campbell and child, Toronto; Jas. B. Dye, Belleville; Robt. W. Flynn, Warsaw; Miss Loomis, Warsaw; T. Lee, Montreal; Col. O. B. Taylor, New York; E. L. Strong and Theodore Strong, Cleveland; Miss J. G. Abbott, Miss G. Dobson, Warsaw; H. B. McKay and guide, Rochester; Alex. Watt, Geo. H. Carley and guide, Hamilton; M. D. McKercher and wife, Toronto; F. Dunford, Hall's Glen; W. E. Ackerman, Peterborough; Mrs. John Jeffrey and son, Toronto; S. W. Armstrong, wife and family, North Toronto; members of Eko Camp; R. McKee, Peterborough; H. Armstrong, Peterborough; E. W. Austin, E. A. Roe and B. R. Stone, New York.

The members of Eko Camp arrived arrived at their cottage, near McCracken's on Saturday, and are taking their meals at the Victoria House

Mr. J. W. Carey and family, who have been occupying Gemmell's cottage for some time, returned to Peterborough on Friday.

The service at the pavilion at Juniper Island yesterday morning was a very unique one partly on account of seeing the congregation coming from all parts of the lakes in their steam launches, canoes, skiffs, etc., and partly on account of their comfortable looking costumes. The service was conducted by the Rev. Mr. Johnston, who is staying at McCracken's, and lasted for an hour. After service greetings were exchanged between the different cottagers and they they dispersed in their several directions. Everything was carried out so quietly that a person could imagine himself at a church in town. The boats did not whistle at all, and the crowd of cottagers conducted themselves very differently from what a person would imagine at a summer resort.

The Str. "Aler." took a large crowd from the islands to Chemong on Saturday to attend the regatta. About sixty were left at Burleigh, and many more before they reached there, as the boat had its full capacity of passengers.

The weekly dance given at the pavilion on Saturday night was not as well attended as usual, as most of the cottagers were at the Chemong regatta.

The annual session of the Ontario Grand Lodge, Independent Order of Oddfellows, will open to-morrow in Victoria Hall, Toronto. The representatives from Otonabee Lodge will be Lieut.-Col. Miller and Mr. H. Morgan, and for the Encampment Mr. Arthur Rieger; and from Peterborough Lodge, Messrs. W. H. Hill, J. Brefundee and Bart Wallace and for the Encampment, Mr. W. Savigny.

HEARD A FORMER PASTOR

REV. J. E. TROTTER PREACHED AT MURRAY ST. CHURCH.

Spoke on Christian Manhood and Told of one of the Greatest Needs of the the Present Time.

Congregations at Murray-st. Baptist church were undoubtedly pleased Sunday to hear a former pastor, Rev. J. E. Trotter, now of Port Hope, and formerly of St. Catharines. He will again occupy the pulpit of this church on Sunday next. Rev. Mr. Trotter is an interesting and impressive speaker, and he gave an excellent address in the evening upon "Christian Manhood," taking his text from I Corinthians, 16; 13; "Quit you like men." The speaker said that one of the greatest needs of the present day was men—honest men in all relations with their fellow-men; true men in heart and life; unselfish men, not always thinking about themselves and caring little about their fellows; merciful men, who have hearts of compassion; brave men, ready to do and to dare for God and their community and for suffering humanity. The speaker quoted the words of J. G. Holland, the vigorous American writer:—"God give us men. The time demands strong minds, brave hearts—men whom the lust of office cannot kill, men whom the spoils of office cannot buy, men of opinions and a will." The kind of men required were those prepared to impress the world and not to be impressed too much by it, men who were able to take a stand against a strong current and make headway against it. The speaker dwelt upon these strong characteristics: Conviction, courage and consecration. With regard to the first Scripture said: "As a man thinketh in his heart so is he," and this defined the relation between faith and character. A great many people seemed to have no conviction. They did no particular harm to mankind and no particular good. The speaker impressed the necessity of a righteousness that was strong, fixed and unswerving.

Courage was illustrated in the life of Peter and John before the council at Jerusalem, and history with its many martyrs gave many instances. The world hated a coward; it admired a man with the courage of his convictions. Consecration ought to follow the other two characteristics. There were many superficial ideas of consecration and the leaders in the Christian Endeavor movement were in a measure at fault for not having impressed the consecration service as something more than a mere verbal exercise. A consecrated man was one who recognized his greatest responsibility towards his fellowman, and so conducted his life. Christianity was of God, and the speaker urged the desirability of these three characteristics forming a large part of every Christian life.

During the offertory Miss Miller sang effectively, "The Man of Galilee."

WASTE PAPER

A Fitting Punishment for Scattering it on the Streets

In some of the cities on the continent of Europe they have a law which is rigidly enforced, prohibiting the scattering of paper about the streets.

Mr. Jerome K. Jerome gave an interesting account in an English periodical the other day of an English general who, unacquainted with the rule, tore up a long letter which he had been reading in the city of Dresden and threw it in some fifty fragments behind him.

A policeman stopped him and explained to him the law on the subject. The general agreed that it was a very good law and thanked the man for the information, remarking that for the future he would bear it in mind. This was not enough. The policeman insisted that the general should pick up the fifty scraps of paper.

It was not a pleasant or dignified position for an English general to go down upon his hands and knees in the principal street of Dresden in the middle of the afternoon, but there was no help for it. The alternative was to accompany the policeman, followed by the usual street crowd, to the nearest prison, some distance off.

The general did not change his opinion that the law was a good one after he had picked up the pieces of paper, but he wished he had known of its existence beforehand.

The moral conveyed by this incident may be useful here. The capital is no worse than many other places in this regard, but it might be made a little better were the police to insist upon persons who scatter waste paper picking up the fragments, and if there is no bylaw giving them the if there is no bylaw giving them the do this, one might be drawn up, and the police magistrate would doubtless do the rest if any one felt disposed to contest the point.—Ottawa Free Press.

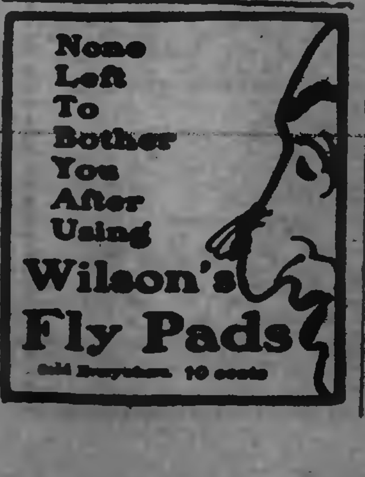

None Left To Bother You After Using Wilson's Fly Pads
Sold Everywhere. 10 cents

The letter of Miss Merkley, whose picture is printed above, proves beyond question that thousands of cases of inflammation of the ovaries and womb are annually cured by the use of Lydia E. Pinkham's Vegetable Compound.

"DEAR MRS. PINKHAM:—Gradual loss of strength and nerve force told me something was radically wrong with me. I had severe shooting pains through the pelvic organs, cramps and extreme irritation compelled me to seek medical advice. The doctor said that I had ovarian trouble and ulceration, and advised an operation. I strongly objected to this and decided to try Lydia E. Pinkham's Vegetable Compound. I soon found that my judgment was correct, and that all the good things said about this medicine were true, and day by day I felt less pain and increased appetite. The ulceration soon healed, and the other complications disappeared, and in eleven weeks I was once more strong and vigorous and perfectly well.

"My heartiest thanks are sent to you for the great good you have done me."— Sincerely yours, MISS MARGARET MERKLEY, 275 Third St., Milwaukee, Wis.—$5000 forfeit if original of above letter proving genuineness cannot be produced.

A New County Map.

The Review has issued, for general distribution, a new edition of its well known map of the County of Peterborough. The map has been re-drawn and brought up to date and is the most accurate map existing of the county. It is of convenient size and yet legible and handy for reference. Copies may be had by calling at the Review Stationery Store, or will be sent by mail on receipt of 5 cents in stamps to cover postage.

Creme de Menthe Sundae
Maraschino Cherry Sundae
On sale only at HOOPER S

DEATH OF GEORGE KERR

Brother of Mr. John Kerr of Ashburnham.

The Cobourg Sentinel-Star has the following with reference to the death of the late Geo. Kerr, father of Mr. Kerr of the Public School staff:

The sudden illness and death of Geo. Kerr of Cold Springs has startled, and cast a gloom over, the neighborhood in which he resided. He was in his usual health on Wednesday, had been working in the harvest field that morning, taken his dinner as usual and was in the hay mow in the afternoon. He must have over exerted himself, as at 2.30 o'clock in the afternoon he had a stroke of apoplexy and never regained consciousness and his death occurred about 8.40 on Thursday morning, August 4th. A consultation took place between Dr. McBride of Cold Springs and Dr. Lapp of Cobourg, on Wednesday evening, but they decided that nothing could be done for him. The deceased was born in Baltimore, and has lived all his life in the neighborhood where he died. He was 55 years and 8 months old. Twenty-five years ago he was married to Miss Graham, a daughter of the late Robert Graham, who survives him with three daughters and one son. His son is a teacher in the Peterborough Public School, and one daughter is teaching school near Orono. He is also survived by his aged mother, four brothers, James and William, in Cobourg, John in Ashburnham, and one in Jermyn. He has been for a number of years president of the Cold Springs Cheese Factory, and for many years Superintendent of the Presbyterian Sunday School at Cold Springs. In religion he was a Presbyterian, faithful to his God, honorable in all his dealings, respected and trusted by his fellow men. His life was such that when death came, sudden and without warning, his faith in God, which was firm during his life, must have been sufficient in passing through the dark valley and shadow of death.

Nelson & Stapleton
Real Estate Agents
387 Water-st. Phone 325.
Property for sale, purchase or exchange.

THAT MOWER
Needs sharpening. The grass shows it. Bring the mower to us. We understand the troubles of lawn mowers and can offer relief.
RUBBER ROLLS for Wringers, and TIRES for Baby Carriages.
Metherel's
CYCLE WORKS.
223-5 Hunter-st.

Read Our Big Bargain Offers

Toronto Store,
282-284
QUEEN-ST. W.,
Toronto.
Phone 3828.

30 Rolls	10 Dinner Sets,	Glass Water Jugs.
grounded Wall Papers free, if 18 yards Border, at 3c yard is purchased.	97 pieces, colors blue, brown and green. For set $4.40.	50 Glass Water Jugs, regular 25c, for 14c.

Peterboro Store
379
GEORGE ST.
Phone 366.

We would first direct your attention to our north window where you will see 25c gold embossed Wall Papers for ten cents a roll, Border half Price, and the south window for $5.00 and $6.00 Chamber Sets at three dollars and forty-nine cents.

Routley's
FREE GIFT OFFER
12 Tea Spoons will be given free to any one purchasing $2.00 worth of Goods, accompanied by this coupon, (if during this sale.)
Routley's

20 Tea Sets, white and gold, 56 pieces, 12 tea cups and saucers, 12 tea plates, 12 fruit saucers, 2 cake plates, 1 sugar bowl, 1 teapot, 1 cream 1 bowl, regular $5.00 for $2.65.

15 Semi-porcelain and China Dinner Sets, 96 pieces, crown derby and flow blue, gilt lines and edges, regular $25.00, for $12.85.

It would be a great satisfaction to yourself if you would take the trouble to look elsewhere before you come to us, and compare the lines we offer. Cut the free gift offer out and get the spoons as well as get goods that you cannot get elsewhere at so low a price as this store offers. Bring it along, as we know our efforts are appreciated at

Routley's
TORONTO. PETERBOROUGH.

MONUMENTS
And all kinds of Cemetery work in superior workmanship, and at lowest prices
COUGHLIN BROS.
HUNTER ST., WEST

THE DAILY REVIEW

VOL. XLIII., NO. 34. PETERBOROUGH, ONT., CANADA, WEDNESDAY, AUGUST 10, 1904 TEN CENTS PER WEEK

LUMBER
and BUILDING MATERIAL of all kinds. Shingles, Scantling, Joists and Bill Stuff, Mouldings, Casings and Base, and all kind of Sash, Doors and Box Shooks.
ALF. McDONALD
Foot St. Charles St., Peterborough

Moderate south-easterly to south-westerly winds; partly fair and warm; showers or thunderstorms in many localities. Thursday, west to north-west winds; fair and a little lower temperature.

UNION LABEL

ROBT. FAIR & CO. **ROBT. FAIR & CO.**

Another Rousing Week

Pared Prices

No half measures about this store when we decide to see the last of summer lines. This week's business is to be again characterized by plenty of pruned prices. Fractional quotations will rule.

People who come to the Golden Lion in response to our printed announcements, find the advantages we offer every time. Those who have been the rounds say there is nothing in town ahead of Fair's values. The startling changes in prices this week will interest keen buyers. We misjudged the quantity of untrimmed Hats we could sell during July—weather conditions were against us. Now we must take our bitter pill. Here are some details of pared prices worth reading:

ONE LOT—15 DOZEN, ladies' high class untrimmed Straw Hats, in rustic and colored straws, all this season's styles. On exhibition in our show windows. Former price $1.25 to $3.50, your choice for **25c**

CLEARANCE SALE OF FINE CORSET COVERS

CORSET COVERS, made from fine bleached Muslin, full front and square yoke, necks finished with frill of embroidery, lace insertions and fine tucks. Sizes 32, 34, 36 and 38, sale price.... **25c**

Corset Cover, made from fine bleached Cambric, full front, finished with rows of insertion, neck and sleeves trimmed with fine val lace, sizes 32, 34, 36, 38, regular price 55c, sale price....... **39c**

WALKING SKIRT, of wash material, of duck, white polka dot on navy and black ground, strappings of plain, navy and black, former price $1.50, your choice each for.......... **$1.00**

10 DOZEN "CROMPTON" Summer Corsets, "Lilly" style, sizes 18 to 30, regular price 50 per pair, for this week only.... **39c**

6 ONLY FANCY PARASOLS, with frill, in plain black Japan Taffeta silk, regular price $3 50 and 4.00, your choice for **$2.00**

We still have a large collection of the BARGAIN FABRIC GLOVES, former prices of which were 25c, 35c and 45c, your choice for **19c**

BLACK AND WHITE IRISH DIMITY Muslins, in a large collection of neat designs, regular price 25c and 35c, will sell them this week at............ **20c**

Robert Fair & Co.

Wanted

WANTED

SUITE OF ROOMS for light housekeeping. House must be modern. E. B. QUACKENBUSH, P. O. Box [illegible]. 3d2

WANTED

TO RENT, SMALL HOUSE. Modern, in good locality. E. B. QUACKENBUSH, P. O. Box [illegible]. 3d2

ARE YOU MAKING $2,150

A YEAR! It is being done with our goods. Work is pleasant, respectable and permanent. G. MARSHALL & CO., London, Ont.

HELP WANTED

STAFF OF DINING-ROOM GIRLS FOR National Hotel Peterborough. Services to begin Thursday, 11th. Wages the highest going. Hotel under new management. Apply to W. H. KNAPP, Prop. 4t[illegible]

Lost or Found.

LOST

ON HUNTER-ST., between George and Bethune, A LEATHER POCKET BOOK containing a small amount of money. The finder will be rewarded on leaving at THE REVIEW OFFICE. 1d

Plumbing

Sanitary Plumbing, Steam and Hot Water Heating. Well done, as it should be.
FRED T. BUTTERS,
15 Simcoe st. Phone 28.

For Sale or to Rent.

FOR SALE

TWO 10-ACRE LOTS in North Monaghan, about one-half mile from Peterborough. Apply to JOHN O'BRIEN, 46 Lake street. [illegible]

VEHICLES FOR SALE

Two Second-Hand Phaetons

And a number of Second-Hand Buggies for Sale at Reasonable Prices

...NEW BUGGIES...

Rubber tired and otherwise
First-class in every respect. One runabout a capital vehicle. Horse-shoeing and repairing.

Ben Yelland
193 Murray st. Opp. Drill Shed

T. HURLEY OFFERS

7 ACRES choice land, good buildings and orchard, overlooking electric works, $6,000. Subject to lease.

HUNDRED acre farm, five miles out, $6,000. For sale or lease.

7 ROOM dwelling, central to work, $1,800.
6 ROOMS, stable and large lot, near Auburn, [illegible].

8 ROOM Cottage and deep lot, central, $650.

STORE, two dwellings, stable and room to build more, $2,500.

FACTORY site for sale or lease, between railways; all good value, on reasonable terms. Write T. Hurley, owner, [illegible] Sherbourne Toronto, or O'Connell & Co., Agents, Peterborough.

Comfort Glasses

Before embarking on your vacation tour call around and have your eyes examined. It will add greatly to your enjoyment if you have PERFECT SIGHT. You will be able to view the distant scenery clearly and also read the latest novel without straining your eyes. If your eyes are not perfect we will, if possible, make them so with our glasses.

SCHNEIDER'S
301 GEORGE-ST

...THE... BEEHIVE

We have everything a lady wears.

FRAGMENT PRICE
—ON—
SATURDAY ONLY
Aug. 13th

We are always very careful about the word fragment. When we use that word it means next thing to giving the goods away. Just read this and come and see the goods and see if it isn't.

We have just 49 Summer Waists all told left. In this we have in some cases just one waist left of a kind, and sometimes two and three. We cannot guarantee all sizes, but we may have your size if you are on hand shortly after eight o'clock.

The prices of these Waists were $1.00, $1.25, $1.50, $1.75, $2.00, $2.50, $3.00, $4.00 and $4.50.

They will all be gathered together on the bargain table downstairs and sold at one price of

59c

SUMMER SUITS
—AT—
FRAGMENT PRICE

We have only seven Suits left. The prices of these were $2.25, $3.00, $4.50, $6.50 and $7.50. They will all be placed on the bargain table on Saturday only, at one price of

$1.98

And we have a few Suits left, that were $2.25. These will be sold on Saturday only at

98c

PHONE 230.

JAPANESE RENEWING ATTACK

They Have a Strong Position on Wolf Hill.

HAVE NOW A GREAT CHANCE

Great Damage May be Done to the Fortress—Japs Are Renewing Their Attacks on Outer Positions of Port Arthur—Patkin Ready to Defeat Plans.

Che Foo, Aug. 10.—From a source hitherto reliable it is said there is good reason to believe that the Japanese are renewing their attack on the remaining outer positions at Port Arthur.

The officers of the German cruiser Fuerst Bismarck, lying at the outer edge of this harbor, express the opinion that the firing heard Monday night was an encounter between detachments of warships, twenty miles northwest of Che Foo. From the cruiser the flashes of the guns could be seen.

Six Miles From Fortress.

St. Petersburg, Aug. 10.—The following despatch from Viceroy Alexieff, dated Aug. 7, has been received by the Czar:

"General Stoessel reports as follows:

"At five in the morning of July 27, the enemy having advanced a strong force, their artillery opened fire along their whole front, followed by a series of attacks, one of which, directed against Yupalaza Mountain, was especially vigorous.

"At about eight in the evening the enemy were everywhere repulsed with enormous losses. I remained in the advanced positions we have held for two days against an army very much stronger than ours.

"At four in the morning of July 30, about five divisions of Japanese took the offensive against our position on the Wolf Hills. In view of the enormous superiority of the enemy's forces and weakness of the position our troops were ordered to retire to the next positions without fighting. The movement was effected in complete order under the protection of artillery, which by accurate fire at short ranges, completely stopped the Japanese advance.

"Our losses have not yet been ascertained, but they were not great. The losses of the Japanese were very considerable. In the engagements of July 26 and July 27 the Japanese had about 70,000 men, and a considerable number of guns.

"The morale of the Russian troops is excellent, and their health good."

Gen. Stoessel says the real assault of the Japanese was made on the Russian positions on Wolf Hills, which, he points out, are only six miles northward and near the railroad station.

Aim to Attack Sinmintun.

Mukden, Aug. 10.—The Japanese are using Shanhaikwan-Yinkow Railway for provisioning the army and mobilizing troops for an attack on Sinmintun, about 20 miles west of Mukden.

To Relieve Kuropatkin.

St. Petersburg, Aug. 10—It is reported in military circles that Lieut.-Gen. Linevitch is marching with troops from the direction of Vladivostock to create a diversion in the rear of Gen. Kuroki's army, with the object of relieving Gen. Kuropatkin's force.

Ready to Defeat Plans.

Liaoyang, Aug. 10.—Gen. Kuropatkin is ready to defeat the Japanese plan for cutting off Liaoyang. The Japanese forces are concentrated in three groups—the first at Simoucheng, Haicheng and Newchwang; the second threatening Liandiansian and Liaoyang, and the third threatening Sikeayan, Liaoyang and Mukden. According to a Chinese reports the Japanese are massing in the direction of Saimatsze, evidently flanking Liaoyang and a strong column is ascending the Liao Valley from Newchwang, also for the purpose of flanking Liaoyang. A reliable Chinese merchant declares this column includes ten thousand Chinese, Japanese subjects, from the Island of Formosa. This most unwelcome development may induce other Chinese to join the Japanese. It is hard to tell a Formosan from a Manchurian.

Drove in the Japs.

Sintsintin, 44 miles east of Mukden, Manchuria, Monday, Aug. 8.—(Delayed in transmission).—A column of Russian troops, consisting of two companies of Cossacks, two companies of sharpshooters, a company of infantry and a couple of mountain guns, set out Aug. 4, on the Saimatsze road toward Tsianchan, 36 miles southward, and drove in the Japanese outposts. A hundred men stubbornly resisted at three consecutive passes, but were routed by the Russian artillery, leaving ammunition and equipment behind them. One Russian was killed and four were wounded. The Russian pursued the Japanese so far as Tsianchan. According to the Chinese 3,000 Japanese are holding that place.

Fight at Port Arthur Aug. 8.

London, Aug. 10.—It is reported from Shanghai that the Russians are retreating northward from Anshanshan. The Daily Telegraph's Che Foo correspondent reports a great land and sea fight at Port Arthur, Aug. 8, and the Japanese were repeatedly repulsed. Over 1,000 Russians were killed, the correspondent says. The Russian troops have now been reinforced by civilians at Port Arthur.

Premier's Daughter Weds.

Toronto, Aug. 10.—The wedding took place yesterday at the residence of Hon. G. W. Ross of his daughter, Miss Florence Ross, and R. Ernest Gunn, son of Mr. and Mrs. D. Gunn, Rosedale. The service was performed by Rev. R. W. Mackay, B.A., of Madoc, and Rev. Dr. Neil of Westminster Presbyterian Church. Miss Mabel Ross was bridesmaid, and Norman Smallpiece was best man. Only relatives and a few friends were present. The gifts were numerous and handsome.

American Boat Won Tuesday.

Montreal, Aug. 10.—The fourth race for the Seawanhaka Cup, which took place on Lake St. Louis yesterday afternoon, resulted in another win for the American boat, the White Bear of St. Paul, Minn. She crossed the finish line 1 minute and 2 seconds ahead of the Noorna. The final race will be sailed to-day.

THE STORE THAT NEVER DISAPPOINTS

BUYING MADE EASY

A two months trip to Old Country markets has resulted

1st In placing contracts with the manufacturers of Britain, France and Germany, on a scale so much larger than anything attempted here to fore—that lines of goods in all depts

MUST BE RADICALLY REDUCED IN SIZE.

2nd The time to do this is short. Already invoices of these goods are pouring in and room must be provided and Stocks adjusted quickly.

PRESENT STOCKS MUST BE LOWERED AT ONCE

To do this systematically depts. will be taken in turn and the prices made so low that buying will be to your advantage. One object only now. **LESS GOODS—MORE ROOM.**

That's the "WHY" of these reductions.

THURSDAY—FRIDAY—and—SATURDAY

48 New Blouses, White, Linen and Black. Elegant styles, not soiled or mussed. Early season prices $4, $5 and $6
SPECIAL PURPOSE PRICE $2.90

37 New Blouses, same as above, not soiled or mussed, but must go quickly. Prices were $3.75, $3.50 and $3.00.
SPECIAL PURPOSE PRICE $1.98

12 only Linen Wash Skirts regular $1 and $1.25.
SPECIAL PURPOSE PRICE 78c

14 only Fancy Wash Skirts—Linens and Ducks, $2.50 to $4.00
SPECIAL PURPOSE PRICE $1.78

20 WASH SUITS At 1-2 PRICE

Just 20 Wash Suits—8 styles—from Prints at $2.75, to raw Silks at $14.00. Every one must go out quickly.
SPECIAL PURPOSE PRICE, JUST **1-2**
Alterations on these will be charged for.

NOTE THE SAVING HERE.

15 only Fancy Parasols, worth $2.50
SPECIAL PURPOSE PRICE 98c

Hosiery Specials
Glove Specials
Wash Goods Specials
ALL AT REDUCED PRICES

Our reduced Prices on Men's Clothing is lowering the stock rapidly.

Cressman

HORSESHOERS CONVENTION

Will be Held Here September 7 th

The third annual convention of the Master Horseshoers Association of Ontario will assemble at Peterborough on September 7th in Forester's Hall, Simcoe street. There will be about two hundred delegates here. The first session will begin at one o'clock and the second at 7.30 p.m., and at the latter the Convention will close. There are several important questions to be dealt with, such as the Incorporation of the Ontario body, and Legislation in connection with the apprenticeship system, whereby it will be made necessary for an apprentice to serve a term of years and pass an examination before a board of veterinarys and practical horse shoers on anatomy, physiology and other subjects. Ontario stands at the head this year in organization. The Provincial officers are:—

President — Dr. J. G. Stewart, Brantford.

Vice-President—W. C. Andrews, Barrie.

Recording Secretary and Treasurer—R. B. McGill, Peterborough.

Organizer—G. A. Cook, Hamilton.

The officers of the local association are:—

President—W. Kennedy.
Vice-President—Simon Chaney.
Secretary—R. B. McGill.
Treasurer—Ben Yelland.
Sergeant at Arms—J. Isbister.

Cancelled for Aug. 13 th.

The Steamer Ogemah having been chartered to run a Regatta Excursion from Chemong Park to Sturgeon Point on Saturday, August 13th, there will be no connection given on that day between Chemong Park and Burleigh Falls. 3d1w

Creme de Menthe Sundae
Maraschino Cherry Sundae.
On sale only at HOOPER'S

THE WHOLE WORLD KNOWS
Sun Life Assurance Co'y
OF CANADA

We want YOU to know
THE BEST POLICY IT HAS FOR YOU

A GIFT OF $1,000 A YEAR
would be an acceptable one to your wife or daughter, wouldn't it?
You can make such a gift without sinking much capital by means of the New Guaranteed Income Endowment Policy of the
SUN LIFE ASSURANCE CO., of Canada.
And at the same time you are creating an income for your maturer years. Income may be $100 or $10,000 a year according to the amount you wish to save.

W. H. HILL
MANAGER CENTRAL ONTARIO
159 Hunter-St. Peterborough, Ont.

IF you think of having something printed and have it well done, see the Review Job Department. Suggestions, Designs. Every care taken to please you.

Children's Aid Society
FOR THE CARE OF NEGLECTED AND ILL-TREATED CHILDREN
INCORPORATED by Act of Legislature, 1893. Information required. Informants names kept strictly private.
CHILDREN FOR ADOPTION
Office Hours: 11 to 12 a. m
OFFICE — DIVISION COURT BUILDING
GEO. COCHRANE
Agent and Agent's Secy

Coal and Wood
The Best, Well Screened, Bright Coal all sizes, delivered promptly. All Lehigh. You get satisfaction using our coal.
FIRSTCLASS DRY HARDWOOD
NOW IN STOCK
J. E. A. FITZGERALD
Cor. Brock and Aylmer St.
Telephone 111

Don't Allow
the chance passer by to occupy your telephone line any more than you would allow him to block the entrance to your store. When you do allow it others must be told "YOUR LINE'S BUSY"
Public telephone stations are for this class of business.
THE BELL TELEPHONE CO.
Limited.

PLACE YOUR ORDER
FOR YOUR
PLUMBING, HEATING
—AND—
ELECTRIC WIRING
early in the season in order that we may complete your work before the rush of spring orders.
We have on hand at all times a full assortment of plumber's supplies and all work requiring immediate attention will receive same.
Estimates in anything in the above lines cheerfully given.

NEW LAMP
We have just received a shipment of the new Patent "Ocuminum" Lamp, which may be seen in our window, 63 George-st.

MacPherson & McGregor
Contractors in
Plumbing, Heating and Lighting

CANADIAN PACIFIC RAILWAY

EAST	ARRIVE	DEPART
Norwood, Havelock, Ottawa, Montreal	5.10 p. m.	11:25 a. m
Indian River, Norwood, Havelock	7.12 a. m.	7.35 p. m
Norwood Havelock, Kingston, Ottawa, Montreal, Portland, Boston	5.10 a. m.	10.25 a. m
WEST		
Toronto, London, Detroit, Chicago	11.25 a. m.	5.10 a. m
Toronto and intermediate	7.35 p. m.	7.12 a. m.
Toronto, London, Detroit, Chicago	12.25 a. m.	5.10 p. m
Toronto, North Bay, Port Arthur, Northwest	11.25 a. m.	5.30 a. m

GRAND TRUNK RAILWAY SYSTEM RAILWAY TIME TABLE

	Arrive	Depart
Lindsay, Orillia, Midland, Gravenhurst, North Bay Stouffville and Toronto	11.45 am 3.00 pm	5.35 pm 5.30 am
Port Hope, Toronto, London Detroit, Chicago & West Niagara Falls, Buffalo Cobourg, Montreal and East	8.30 am 5.35 pm	11.45 am 3.05 pm
Toronto, Lindsay, Stouffv'le Uxbridge and Markham	10.25 pm	7.30 am
Lindsay Local	8.15 am	3.00 pm
Hastings, Campbellford, Madoc, Belleville, Kingston Montreal and East	8.10 am 3.40 pm	8.30 am 2.00 pm
Lakefield	10.30 am 6.05 pm 6.30 pm	8.30 am 12.15 pm 5.00 pm

THE CORPORATION OFFICERS

Geo M Roger, Esq., Mayor,
[illegible] Armstrong, Clerk.
[illegible] Brownscombe, Treasurer
[illegible] D Hall, Town Solicitor.
[illegible] Dumble, K C, Police Magistrate
Geo I [illegible], Chief of Police,
[illegible] Hay, C. E., Town Engineer
W [illegible] Green, Tax Collector.
Dr. [illegible], Medical Health Officer.
W [illegible] Miller, Relief Officer.
Thos Rutherford, Chief of the Fire Brigade.

TOWN COUNCIL

Geo M. Roger, Esq., Mayor; Aldermen—Messrs. R F McWilliams, Henry Best, Frank Adams, Jas Sutton, Wm Reid, Henry Rush, Wm Johnston, Robt Chalmers, Jas [illegible], Robt Hicks, E F Mason, H A Morrison

AGENTS OF THE REVIEW.

Moneys may be paid to and subscriptions left with the following gentlemen who have kindly consented to act as agents for The Review:—
Keene....Dr. J. M. Shaw, Victoria Drug Store
Lakefield......Walter W. Fowble, News Agent
Norwood...... D. M. Beach

The Daily Review.
WEDNESDAY, AUG. 10, 1904.

ROBBING OUR PEOPLE

The speech and motion by Mr. Bell in the House of Commons condemning the extravagance of the government and their increased demands upon the pockets of the people called forth from Mr. Fielding a bragging stump oration with very little solid foundation. Larger expenditure, larger drains upon the taxpayer, larger importations to take the bread out of the mouth of the Canadian wage earner, were all subjects of congratulation like a frothy Fourth of July oration full of boasts of the biggest of the United States, and all belonging to it.

Canada is growing and no one expects that its expenditure will remain stationary, though it is not unfair to remind these versatile gentlemen that they would allow no such argument when in opposition and they came into office pledged to retrench not to augment our annual outlay. What the people are concerned to know is that the money is needed and that it is wisely expended, so that they may get a good return for it. When the Conservatives were in power they constructed, with all the risks and difficulties of a new enterprise in an unsettled and almost unknown country, a great transcontinental railway which united our provinces, made a portion of a great world route and opened up wide districts for settlement. They virtually constructed our canal system. In many ways they started our Dominion on its career of prosperity, more especially by their wise and patriotic fiscal policy. All this was done in the teeth of virulent opposition from the Liberals out of office. Senator Cox confessed in the Senate that by the mistaken opposition of himself and his friends to the C.P.R. they had set back the progress of the Dominion for decades. To all the benefits derived from this wise administration the Liberals have fallen heirs. Yet Mr. Fielding bragged as if he and his colleagues deserved great credit for the success of the measures they had done their utmost to thwart for the harvest for which they had only sown tares. Instead of spending the money of the people on such great public works they have frittered it away chiefly with a view to keeping themselves in office. Wharfs constructed for the benefit of individuals, public buildings in villages affording little revenue, expenditure of all kinds to purchase support or reward party friends, above all the enrichment of the grafters, have made the public expenditure and the taxation of the people increase by leaps and bounds.

All this profligate expenditure Mr. Fielding defended by the excuse that they had got the money which they spent and had not borrowed it. You would think to hear him talk that the revenue dropped from the clouds or was created by these divinities. Every cent of taxation comes from the pockets of the people, and every cent that is taken from them unnecessarily is an addition to their burdens. Much of the receipts from customs arose from the fact that the duties were not adequate to protect the Canadian wage earner from competition from outside. Take as an example a Canadian working man buying a suit of woollens. He may possibly get them a few cents cheaper, but probably they do not last him half the time of honest Canadian goods. And to secure this very doubtful advantage, he has deprived a Canadian wage earner of work for a day or two, sending his money out of the country to give his custom to some working man there. There has been a duty paid on the suit or its material and Mr. Fielding brags of the revenue thus increased though he has done injury and no good to anyone in Canada. His increased importations and augmented receipts from customs are not a subject for boastfulness, but a proof that he is giving to outsiders the custom and the wages that should be given to Canadians. Most of his other boasts were equally illfounded.

Perhaps outside the Cabinet ranks Mr. Conmee is the most corrupt and dishonest man in the Province or the Dominion. Of course therefore in the belated votes for railway grants he came in for a graft. He helped by voting in his own favour to deplete the Provincial treasury and now it is the Dominion that is to be fleeced.

In the Senate the Ministerialist persisted in striking the name of the King out of the new Militia Bill as far as possible. They argued plausibly that it made no practical difference. It was only one of their persistent attempts to lessen by degrees all ties binding us to the Empire and to bring about the independence of Canada which is the avowed policy of Sir Wilfrid Laurier.

The Globe returns to its protest against fortifications all along our 4,000 miles of frontier, an invention of its own to discredit Lord Dundonald, who as it well knows, recommended nothing of the kind. Sir Frederick Borden is in this villainous plot dishonestly concealing Lord Dundonald's report, that he may inspire his organs to utter these calumnies, while he hides away the refutation in his pigeon holes.

Rounds Out the Form

"Persons who have become pale, weak and thin by overwork, worry or disease, find that Dr Chase's Nerve Food is wonderfully effective in forming new blood, restoring a healthful glow to the complexion and rounding out the form. You will soon feel the benefit of this restorative treatment and can prove it by noting your increase in weight.

THE JACKSON APPOINTMENT.

The Whole Ministry is Responsible all the Same.

The St. Marys Argus (Lib.) says:

"We have never approved or condoned the appointment of Mr. Jackson. It was one of those weak things that all governments occasionally do, but it does not strengthen any government within its own party or with the independent electorate. Sir Richard Cartwright says that he is solely responsible for it. We think we made an unwise appointment and are glad that he relieves the government from full responsibility."

BOTH HANDS ON IT

Provincial Liberal Leaders Clinging to Power—Any Sacrifice for Office

The independent Woodstock Express says:

"Mr. Whitney has repeated his statement that after the last Provincial election he was invited to join a coalition government, but he declined to risk his reputation. The attractions of office must be very strong for some of the Liberal leaders in Ontario. If there is anything that they would not do rather than take their hands off the public purse it would be interesting to know what it is. They were willing to divide up with Gamey. They were willing to take Whitney into partnership. The South Oxford election trial may be taken as an indication of what they were willing to do in other directions. They were willing to sacrifice honor, reputation principle—anything but power. There is no need for anyone to rise up and advise these men to keep both hands on the public purse."

For Over Sixty Years

An old and well-tried remedy—Mrs. Winslow's Soothing Syrup has been used for sixty years by millions of mothers for their children while teething, with perfect success. It soothes the child, softens the gums, allays all pain, cures wind colic, and is the best remedy for diarrhoea. Sold by all druggists in every part of the world. Twenty-five cents a bottle. Its value is incalculable. Be sure and ask for Mrs. Winslow's Soothing Syrup and take no other kind.

A RECORD TOUR

Black Watch Band Will Traverse Over 12000 Miles.

The tour of the famous Black Watch Brass and Pipe Bands of Canada beginning next month marks a new record for long distance travelling by musical organizations in a brief space of time. The Bands in charge of Major Ross will leave Edinboro Castle and sail from Liverpool on August 19th. After arrival in Montreal they will go direct to Toronto, where they play for two weeks at the Canadian National Exposition, after which they go on tour under the direction of Mr. Stewart Houston. The first week will be devoted to Western Ontario, the places visited being Windsor, Chatham London, Stratford, Galt, Guelph, Brantford, Hamilton, Niagara Falls. On Saturday night September 17th, they leave for the Northwest, playing at Fort William, Winnipeg, Brandon, Portage la Prairie, and Rat Portage. For the third week they will be in Toronto, Lindsay, Peterborough, Belleville, Kingston, Brockville, Ottawa, and Montreal. For the last week the Highlanders will be in St. John, Halifax, New Glasgow, Sydney, Amherst, Moncton, leaving the last named city on Saturday evening, October 8th, and sailing from Rimouski the following morning.

On the tour the band will have traversed, including their ocean passages over 12,000 miles. In order to accomplish the distances they will travel by special train, on special sleeping cars. The party will number over sixty.

When your Child Suffers

For lack of knowledge of the value of Dr. Chase's Ointment as a cure for eczema, many a mother has been worn out in the effort to relieve her child of suffering. Eczema, scald head and other forms of itching skin disease are common to children, especially during the teething period. Though readily cured by Dr. Chase's Ointment, eczema, if neglected, becomes chronic and may last for years.

VICTORIA CHEESE BOARD

LIVELY DISCUSSION AMONG SALESMEN AND BUYERS.

Highest Offer Was 8 1-8 But Most of the Board Sold Lower—Mr. Whitton's Troubles.

(Lindsay Post.)

The Victoria County Cheese Board which meets every two weeks, is beginning to attract a number of outsiders to the sessions as there is generally something worth listening to.

The buyers present this morning were Messrs. Whitton, Cook, Fitzgerald and Flavelle.

Before commencing the regular business the President, Mr. Thos. Robertson stated that they had now got the C.P.R. line through to Bobcaygeon and were prepared to ship on that line. The buyers should give the farmers a chance to ship from that point—perhaps not at this sale, but at the next one. "We would like to have the pleasure of shipping at Bobcaygeon," concluded the President.

Mr. Flavelle started the bidding at 7 5-8, Mr. Cook raised to 7 11-16, Fitzgerald called 7 1-2, and Flavelle made it 7 3-4. A little intermission then took place, after which Mr. Whitton raised to 7 13-16, Mr. Fitzgerald following with 7 7-8; Mr. Whitton then raised to 7 15-16 and Mr. Fitzgerald called 8c. After another pause Mr. Whitton raised to 8 1-16. This was not bettered and he called Red Rock, which accepted, and Cameron, which refused. Mr. Whitton then offered 7 15-16 for further selections. On this offer being made Mr. Fitzgerald got into a discussion in which he accused Mr. Whitton of doing a factory out of some $76 at a previous sale.

Mr. Whitton—I say it is not so.

Mr. Hayden (Red Rock)—I've seen nothing wrong.

Mr. Whitton—I'm perfectly willing to go to arbitration if necessary.

Mr. Flavelle—7 7-8.

Mr. Whitton raised to 7 15-16 and Mr. Fitzgerald called the same figure.

Mr. Whitton—I would like to say a word. I bought cheese at Peterborough and I defy Mr. Fitzgerald or any one else to show a cleaner sheet than I have; I have got as clean a sheet as the Hudson Brothers. (To Mr. Fitzgerald)—Did you carry out your bargain on this board at the last sale? I have my call at 7 15-16.

Mr. Fitzgerald—I'll bid 8c.

He selected Reaboro and Mariposa, offered 15-16 for further selections.

Mr. Whitton—You have not got 300 yet. I like to stick to the rules of the Board. 15-16 for balance of the Board.

The president made an attempt to call out the factories but Mr. Fitzgerald again made a crack at Whitton about the $76, when Mr. Whitton said—I'll make you prove that I did a factory out of $76.

Mr. Fitzgerald—You've got wind.

Mr. Whitton—I've enough wind for you.

Mr. Whitton then called Maple Leaf.

The salesman—I don't like to sell at less than the highest. Do you pay in Lindsay?

Mr. Whitton—I can't do it.

He then called Omemee and Dumsford, the latter salesman replying, "No, I want 8c."

Mr. Whitton—If you get it, all right.

Mr. Whitton then called North Ops, Cambray, Palestine, Bobcaygeon and Star; all refused.

Mr. Whitton—That is short and decisive. You might as well say you don't want us Belleville men at all.

Mr. Cook — You are running no more risk than the wholesale merchants of Toronto, who are shipping here.

Mr. Whitton—I am not afraid of any expert in Canada, Publow or anybody else. We didn't want to come here.

Mr. Flavelle—It is simply a matter of complying with the rules of the Board.

Mr. Whitton—This is the only place that we have any humbug of this kind.

Mr. Cook—I think you Lindsay men are trying to use us for suckers.

Mr. Whitton—That's it, in Belleville, Tweed, Campbellford and other places, we never hear of it.

President Robertson — Pine Grove, Star and Bobcaygeon have got a lesson and we don't want another.

Mr. Taylor Perkin—Mr. Cook had no right to use that expression. We do not want to use you like suckers, and I don't want to get mixed up in this affair.

Mr. Hayden said he thought fair play was due and explained about his factory (Red Rock.)

Mr. Fitzgerald — He is worth watching.

Mr. Whitton—I want to know if we are wanted on this Board; (to the president)—You are allowing these men to break the rules—Fitzgerald did not take his 300; I called for 325 and it is the man's own fault if he did not take it.

The President—Yes, Mr. Fitzgerald has got to take another factory.

Mr. Flavelle — Is Mr. Whitton through?

Mr. Whitton—I called enough.

Mr. Flavelle—I give—

Mr. Whitton (to Mr. Fitzgerald)—I called mine—you call yours and see if you get them.

The President—Mr. Fitzgerald has not taken his number and Mr. Whitton hasn't.

Mr. Whitton—I called mine. If a man refuses it is his own business. I have bought some 2000 boxes within a week and have had no trouble except at Lindsay.

Mr. Fitzgerald — I'll take Star, Dumsford, Maple Leaf, North Ops and Pine Grove at 8c.

"Now," said Mr. Fitzgerald to Mr. Whitton, shaking his hand at him—"Now you take yours and be a man."

Mr. Whitton—I called my number, and don't you get off the roost either—I am as good a man as you, Fitzgerald.

Mr. Flavelle then got Bobcaygeon, Palestine, Cambray, Cameron and North Verulam at 8c.

Mr. Whitton—I'll give 15-16 for North Harvey.

That factory preferred to sell off the Board.

The factories boarded as follows:

Star	123
Cameron	125
Dumsford	165
Mariposa	124
Cambray	90
Omemee	190
North Verulam	132
North Ops	86
Pine Grove	60
Reaboro	150
Bobcaygeon	300
Maple Leaf	150
Palestine	130
Red Rock	210
North Harvey	81
	2066

Fitzgerald—Star, Dumsford, Mariposa, North Ops, Pine Grove, Reaboro, Maple Leaf.

Flavelle—Cameron, Cambray, Bobcaygeon, North Verulam, Palestine.

Whitton—Omemee, Red Rock.

Next meeting on August 22nd.

JACKSON K.C.

He and that Sire of a Feather, Sir R. Cartwright.

The Woodstock Express, an independent paper, published in Oxford County, gives the following account of that disreputable pair, Jackson, K.C., and Sir R. Cartwright. The concluding paragraph blaming Conservatives for exploiting Jackson's crimes to make votes, is a typical specimen of the efforts of the independent press to seem impartial by appending to their denunciation of some crime by the party in power, and whose conduct is therefore the main consideration for the people they misrepresent the suggestion of some supposition wrongdoing by Conservatives. This of course deprives of weight their condemnation of official misdeeds, which is the real question at issue.

The Express says:—

Those who have been familiar with the inside working of the party machines in South Oxford for some years past were not greatly surprised when Sir Richard Cartwright came to the defence of J. B. Jackson. It is probable that if all the facts were generally known the public would not be surprised either. The Cartwright-Jackson connection has been a scandal to self-respecting Liberals in South Oxford for years. Some excuse was found for Sir Richard on the ground that he was an absentee; he is not responsible, the Liberals said, for he does not know. Whatever the measure of Sir Richard's responsibility, candid Liberals have not hesitated to admit—though party considerations have restrained them from proclaiming their admissions from the house-tops—that the machine as it existed was a shame and a curse. South Oxford Liberals do not conceal their gratification at the removal of Jackson from the riding; they express no sorrow at the deliberate attempt of Sir Richard Cartwright to commit political suicide. Perhaps some of those who in their hearts, whatever they say from their lips, most deeply regret the breaking of the Jackson combination are the Tory exploiters who have been in the habit of plying a profitable trade for years in votes and influence. The political history of South Oxford for some years past is one in which neither party can take much pride.

A Broad Statement.

This announcement is made without any qualifications. Hem-Roid is the one preparation in the world that guarantees it.

Hem-Roid will cure any case Piles.

It is in the form of a tablet.

It is the only Pile remedy used internally.

It is impossible to cure an established case of Piles with ointments, suppositories, injections, or outward appliances.

A guarantee is issued with every package of Hem-Roid, which contains a month's treatment.

Go and talk to your druggist about it.

Sold in Peterborough by James Lynch, 163 Hunter-st.

Coal for Sale
SEE ME BEFORE BUYING YOUR COAL.
We Buy All Kinds of Junk
AND PAY THE HIGHEST MARKET PRICES.
Geo. Stevens

LAWN SWINGS
—AND—
VERANDAH CHAIRS

We have just received a shipment of the most up-to-date Lawn Swings. They are nicely finished and have adjustable backs which make them very comfortable. They come in two sizes, for two or four persons. Price $8 and $10 each. Call and see them.

In order to reduce our stock we will sell all Verandah Chairs, of which we have a fine variety, at strictly COST PRICE. If you want a chair you will do well to see these.

J. J. TURNER & SONS
Corner of Geor e King and Water-St.

The Daily Review.

WEDNESDAY, AUG. 10, 1904.

PERRY PYROTECHNICS

Toronto Accords Full Honors to Modest King's Prizeman.

150,000 People Cheer the Winner of the Blue Ribbon of the Rifle World—50,000 Attend the Tattoo on the University Lawn—The Presentations—Five Hurt in Accident—Perry Expresses Heartfelt Thanks.

Toronto, Aug. 10.—The warmth and magnitude of the reception extended by the military, and those in the more peaceful walks of civil life in Toronto, to Private Sam Perry, King's Prizeman, will live in the memory of all who saw or participated. Crowds! It seemed as if there was not a soul in the city but who had flocked to the route of parade or to the park to see and do honor to a slim khaki-clad youth who, perched upon a gaily decorated gun carriage, was the most modest figure in the whole procession. Even the well bronzed skin could not hide the blushes as he bowed acknowledgements to the throng who cheered, or as he leaned over to grasp a hand here and there of some one more deeply stirred to enthusiasm.

Streets Lined Six Deep.

From the Union Depot, where the streets were densely packed, up York to King and up Yonge to College and thence to the Queen's Park the sidewalks were lined from three to six deep [illegible] all sorts and conditions of Toro[illegible] people. And up through the park [illegible]ways it was the same.

The [illegible] on the university lawn were [illegible]ing to a degree. No more beautiful place is there in the city for such an event than the lawn. With the university in the background and the broad spacious stretch of grass, and the shades of trees on the other three flanks, there was all the staging necessary for a spectacular performance. And when, added to this, and shown, first in the flickering light of oil torches, and then in the glare of the red fire pyrotechnics and the gay showers from the rockets, was the eager, but good-natured mass of women and men and children, crushing and craning, cheering and chattering then there were scenes indeed to make one marvel at the unrestrained manner in which Toronto gives the lie to the old adage that "a prophet is not without honor save in his own country."

Crush in the Park.

A very conservative estimate placed the number present at 50,000; one well-known officer, as he stood on the platform and allowed his gaze to wander over the very sea of heads to north, to south, to east and to west, put himself on record as counting 150,000.

The police arrangements had been well mapped out, and there was a nicely roped-off enclosure for the tattoo program, a platform for the ceremonies erected on the lawn just south of the main entrance to varsity, and a reserved space in which invited guests were given chairs to see the tattoo and witness the presentations.

The tattoo was carried out successfully, and there was a fine display of fireworks. Then an attempt was made to carry out the real and important portions of the evening's program. But it was soon evident that any proceedings on the platform were but an empty vision for the few in the front row; the thousands formed but a surging mass, orderly but uncontrollable.

Perry Didn't Speak.

And so the speech-making was soon abandoned. Even Private Perry was given no chance to return his thanks for the reception he had just received. The presentations almost buried at him and the proceedings announced to have terminated, and Perry had just mounted a table to show himself in answer to popular request, while the crowds were filing away, when the entire platform collapsed. It is an act of providence that no one was killed, and the accident created consternation for a while. As it was, five persons were hurt, one seriously. The injured are: Chas. Goodhand, 40 Wellington avenue, left leg broken; Edward McLarty, 992 Bathurst street, aged 14, left shinbone badly bruised; Herman Johnston, 807 Palmerston avenue, right leg badly sprained; Harry Hawkins, Davisville, aged 15, left instep bruised; Frank England, aged 16, left leg badly cut and bruised.

The accident occurred at the conclusion of the ceremonies on the stand and was caused by the rush of the crowd to see and shake hands with Private Perry.

At the Station.

Pte. Perry had been received by Col. Otter and the members of the garrison committee at the Don Station, while Acting-Mayor Ward and members of the City Council were driving up to the station entrance. The train was only five minutes late arriving. What happened on the station platform can be readily imagined. Joseph Price, an uncle, and members of his family, were there to greet the young rifleman. His father had accepted an invitation to accompany the aldermanic party. While waiting for the troops to arrange themselves outside, a short delay occurred, during which time Perry held an informal reception. Among the officers present were Col. Otter, Lieut.-Cols. Stimson, Macdonald, Bruce and Merritt, Capt. Montgomery, Major Henderson, Capt. Grier, Major Sankey, Lieut. Young, Lieut. Linton and Capt. Moss. On his arrival, Ald. Ward and other members of the City Council were introduced. Perry wore the khaki uniform patterned after the mounted rifle style and issued by the Dominion Rifle Association to the Bisley team.

On his way up from Montreal Perry was greeted at nearly all the way stations by cheering groups, and at Peterboro quite a demonstration was given.

The members of the local regiments did themselves proud in the large turnouts recorded.

Cheered the Whole Way.

As Perry was drawn through the long lane of spectators along the whole route, the plaudits that were showered upon him were inspiring to listen to.

Tribute From the Garrison.

Captain Montgomery of the Grenadiers stepped forward when the temporary stand was reached and read the address from the garrison.

Col. Otter then made the presentation of a cabinet of silverware, shaking hands with the recipient and expressing pleasure at the ceremony.

Col. the Hon. J. M. Gibson, as president of the Dominion Rifle Association, then spoke, expressing his pleasure at taking part in the demonstration. He concluded by saying Perry had immortalized himself.

On behalf of the Ontario Rifle Association, its president, E. B. Osler, M.P., offered congratulations on his having won the blue ribbon of the rifle world over.

Toronto's Gift.

Ald Ward, on behalf of the city, then presented a handsome grandfather's clock.

Col. Stimson followed, presenting a gold watch on behalf of the Grenadiers.

Col. Merritt, for the Bodyguards, presented a hunting outfit, as the G. G. B. G. is the senior militia corps in Canada, and as such wished to show their appreciation. The presentation of a pair of seal rings from "F" Company, Grenadiers, was then made.

Then the accident occurred and the formal proceedings were over.

After the conclusion of the formal ceremonial in the Queen's Park, the hero of the celebration was entertained by his old comrades of the Grenadiers in their Sergeants' Mess room.

Perry's Thanks.

The King's prizeman, who throughout the rather trying circumstances bore himself and his laurels with becoming modesty, said he could hardly express how much he had felt the reception accorded him in his native city. It had been overwhelming.

"I am not accustomed to put my sentiments into words," he said, "but I desire to express my thanks to all who have shared in the demonstration. It has far exceeded anything I anticipated, and I feel deeply honored at all that has been done."

Monkey Brand Soap removes all stains, rust, dirt or tarnish — but won't wash clothes.

Souvenirs

One of the newest things in the Souvenir line is the real

"Foley" China
(English)

with a map of the Kawartha Lakes on each piece. It comes in the shape of

Horn Tumblers
Vases
Cream Pitchers
Coffee Cups
Tea Cups
Plates
Trays, etc.

For one week we will give 20 per cent discount off the regular prices to introduce it.

The Sailsbury Co

RECEPTION TO PERRY THE KING'S PRIZEMAN

Continued from page 1.

both reflect the utmost honor on this country, and draw the eyes of the sporting and athletic world upon us as never before. This double success is something unprecedented, so far as this country is concerned, and it is undoubtedly the case that the British Isles have never before lost, in one year, two such famous trophies as the Diamond Sculls and the gold medal, which, with a cheque for £250, is the prize won by the man who hails from Vancouver.

Though the Diamond Sculls are coming to us for the first time, we had the distinction of sending a winner of the Queen's prize from Canada once before. Nine years ago Hayhurst, the Hamilton man, defeated several hundred competitors in this great contest, and for the first time the champion rifle shot of the Empires' military forces was found elsewhere than in England or Scotland.

Just what a triumph of marksmanship it is to win the King's prize may be judged from the fact that sometimes there are 2,400 contestants. Just how many shot in the preliminary stages this year we do not know, but in all probability the number is not far short of 2,000. In the long history of this, the Riflemen's Derby, Scotch shots have won fourteen times, a Guernsey man won in 1899, a Canadian in 1895, and a Canadian again in this year of our Lord. Canada's grand aggregate is thus very satisfactory.

THE N. R. A.

The National Rifle Association, under whose auspices the military rifle matches of the empire are held, was founded in 1860, and is by far the strongest rifle club in the world, with a membership of nearly 6,000 and assets of $350,000. Each year $60,000 in prizes is distributed, exclusive of the value of challenge trophies, that do not become the personal property of their winners. The King's Prize is the most famous of the competitions, but the Palma Trophy, the Kolapore Cup, the Grand Aggregate, the Volunteers' Aggregate and the Evelyn Wood are known the world over as the greatest prizes that can fall to marksmen. The Palma Trophy, open to picked teams from any army in the world, was won by the American team last year, but was returned a few weeks ago because of the unpleasant scandal which attached to the performance of the riflemen from the United States.

Canadians made their first appearance at Wimbledon in 1872, a team being despatched in a businesslike manner to capture the Kolapore Cup that had been offered for competition by the Rajah of that province a year before. To the surprise of their opponents they won. In 1897 Australia sent a team for this express purpose also, and she also succeeded, repeating her victory in the following year. Since 1872 Canada has become well known at Wimbledon, and later, when the scene shifted, at Bisley. The Canadian bungalow is the largest of the regimental or national club-houses at Bisley, and is always the scene of much social gaiety during the riflemen's season. One after another the great prizes have fallen to our marksmen, and the names of Canadians—Hayhurst, Bertram, Perry—take their places among the Empire's great shots. This last victory should advertise the vastness of our native land as never before, for we can imagine an English rifleman enquiring:

"Say, Bill, where does this Perry live?"

"In Canada."

"Whereabouts in Canada?"

"On the Pacific Ocean, two or three thousand miles from the place Hayhurst came from?"

PERRY INTERVIEWED.

The officers of the 57th Regiment who shook hands with Private Perry were Captain McWilliams and Lieutenants Watt and Smith. There was only a minute for congratulations, and the crowd barely had a good look before the train was off. The King's prizeman is not a great hand at talking about himself and for one who has attained such marked distinction, he is most unassuming. He was attired in khaki, and small bars on the shoulders of the jacket bore the name of the country to which he had brought such honor.

"Whatever success I have had as a rifle shot," said he, in modest fashion, in an interview with the Montreal Star, "I owe not more to my own exertions than to the hard tutelage of officers connected, not only with the Royal Grenadiers in Toronto, where I obtained my first experience on the ranges, but those of the Duke of Connaught's Own Rifles—the regiment to which I belong in Vancouver. The officers in the West particularly, take a great interest in seeing their men attain efficiency in the use of the rifle. They take particular pains to ascertain just what is in the new man. When they discover what they conceive to be talent they do all in their power to develop its latent powers. That is one reason they have a singularly large number of good shots on the coast."

TO BE A GOOD SHOT.

"What are the prime requisites of a good shot?"

"I should say," replied Mr. Perry, "steadiness of nerve, in the first instance. In fact, a man must have such good nerves that, paradoxical as it may seem, he has no nerves at all. Any man who is at all nervous on the ranges can never hope to be a first-class shot. Other outstanding qualities that go towards the making of a good shot are utter abstemiousness and great patience. In my own case I neither smoke nor drink, and in acquiring what little proficiency I have attended I practiced rifle shooting for at least seven years. I am twenty-five years of age now, and I commenced my career on the ranges as early as eighteen."

"Is there much of a strain on what little nerves you possess shooting at Bisley?"

"Well, quite a bit," replied Mr. Perry, laughing. "It is a somewhat trying position for a man, no matter how good a shot he may be, to find himself pitted against four thousand of the best shots in the British Empire. Particularly is that so in the case of colonials, very few of whom are regular soldiers. When a man is taken out of a counting house or a factory and plunked down beside regulars, who are expert marksmen, he is necessarily keyed up to a pretty high tension."

"Were you surprised when you were declared the winner of the King's Prize?"

"Yes, I must confess to some considerable degree of surprise," responded Mr. Perry. "I can't say that I expected to come out on the top of the bunch. Up to the last stage I was six points behind the leading man. And, as you are aware, it requires a higher degree of expertness to shoot at the long ranges than at the short ones. Consequently, when I found myself behind at the outset of the final stage I gave up hope of making anything but a fairly good score. But I did not give up by any means. I determined to hang on to the final report of the rifle. I knew that there were a number of better shots ahead of me, but I did not believe in being discouraged after going so far. I thought I might at least attain second or third place. After the first shot at the long range I seemed to catch it right. And that is about all I can say."

"Yes," replied the hero of the hour. "I had a delightful experience every moment of the time. No one could have been treated with more consideration and courtesy than the Canadians were everywhere they went. The English people, soldiers and civilians, seemed more pleased to have me win the best prize at the meet than to have won it themselves. At the present time in Great Britain the Imperialistic spirit is particularly strong, and the Canadians, in particular, occupy a greater place than ever in the affections of the British people. Remember," pursued Mr. Perry—and this incident will show the unusual modesty of the man—"that is not because I won the King's Prize, nor because Scholes won the Diamond Sculls, but because the people of Great Britain realize more and more the vast potentialities and premise of the Dominion."

"Possibly the South African war had something to do with it," suggested the reporter.

WAS IN SOUTH AFRICA.

"Yes, the South African campaign undoubtedly gave Canada a broader outlook. I was out there myself, you know. So that, you see, I have not confined my shooting proclivities entirely to efforts at the target. Major Lafferty, sitting over there," said Mr. Perry, indicating one of a group of soldiers in the same room at the Windsor, "was also with the first contingent, and a very popular officer he was, I can tell you. All this talk about Scholes being called a foreigner," pursued Mr. Perry, carrying out his trend of thought relative to Canada's standing in Great Britain, "is totally unfounded. The Britons were pleased, but surprised at his great victory—pleased because Canada had won, surprised because they had come to look upon Kelly as invincible."

"Tell me something about your own career," suggested the reporter.

"Ah, there is very little to tell. I am a native born Canadian—the first to win the King's Prize. Though I lived most of my life in Toronto, my father is now resident in St. Catharines. Two years ago I went west, and may do so again, having been offered a position in the Customs' House at Vancouver. But Toronto really feels to me like my home. It was while a member of F Company in the Royal Grenadiers at Toronto that I first took an interest in shooting, and it was there I learned all I know about the art—there among those who are the best teachers in the Dominion. They gave me no end of tips. I was willing to learn; for I wanted some day to be a shot."

MOVEMENTS IN THE FUTURE.

"What will be your movements in the immediate future?"

"I am leaving Montreal on Tuesday morning for Toronto. Some one suggested my doing some exhibition shooting at the meeting of the Province of Quebec Rifle Association, but I would be in no condition to do anything worth while so soon after the ocean voyage. After a few days in Toronto I will go across the lake to visit my father at St. Catharines, and subsequently, possibly as far as Cleveland. Then I shall doubtless go west once more."

"This is not your first experience at Bisley?"

"No, I was there once before, two years ago, when I was the third highest among the aggregate winners, and fourth among the Canadians."

"What rifle do you use?"

"I started with the Snider rifle, and afterwards took to the Martini-Henry. I want to keep, if that is possible, the rifle with which I won the King's prize, and Col. Anderson, the commander of the Bisley team, has very kindly consented to make representations upon that score to the Government. Singularly enough, Col. Anderson was the commander of the Bisley team when Private Hayhurst won the King's Prize."

The secret of the excellent baking and roasting qualities of the Imperial oven is found in the diffusive flue — an improvement which no other range possesses.

This flue draws fresh air from the floor, superheats it and delivers it into the top of the oven through perforations which diffuse it evenly to front, sides and back. This gives a uniform heat throughout the oven, resulting in uniformly cooked food.

It is simple to prove the fuel economy of the heat-diffusing flue of the

Imperial Oxford Range

When your oven is at baking heat block up the inlet and you will find the temperature of the oven will drop immediately, just like an ordinary range, unless the fire is stirred and more fuel added.

The fuel economy and cooking perfection of the Imperial Oxford Range is equalled by no other range on the market.

The Gurney Foundry Co., Limited
Toronto, Canada
Montreal Winnipeg Vancouver

—FOR SALE BY—
GEORGE H. HUTCHISON, PETERBOROUGH

North St., at Delaware Ave.

The
Lenox Hotel
IN BUFFALO

High-Grade Modern Construction. Fire-proof throughout. European plan. Rates $1.50 per day and upward. Room reservations can be telegraphed at our expense

GEORGE DUCHSCHERER
PROPRIETOR

Read Our Big Bargain Offers

Toronto Store, 282-284 QUEEN-ST. W., Toronto. Phone 3822.	10 Rolls embossed Wall Papers free, if 15 yards Border, at 5c yard is purchased.	10 Dinner Sets, 97 pieces, colors blue, brown and green. For set $4.49.	Glass Water Jugs. 50 Glass Water Jugs, regular 25c, for 15c.	Peterboro Store 379 GEORGE ST. Phone 306.

We would first direct your attention to our north window where you will see 25c gold embossed Wall Papers for ten cents a roll, Border half Price, and the south window for $5.00 and $6.00 Chamber Sets at three dollars and forty-nine cents.

Routley's

FREE GIFT OFFER
12 Tea Spoons will be given free to any one purchasing $2.00 worth of Goods, accompanied by this coupon, (if during this sale.)

Routley's

20 Tea Sets, white and gold, 56 pieces, 12 tea cups and saucers, 12 tea plates, 12 fruit saucers, 2 cake plates, 1 sugar bowl, 1 teapot, 1 cream 1 bowl, regular $6.00 for $2.65.

15 Semi-porcelain and China Dinner Sets, 98 pieces, crown darby and flow blue, gilt lines and edges, regular $25.00, for $13.85.

It would be a great satisfaction to yourself if you would take the trouble to look elsewhere before you come to us, and compare the lines we offer. Cut the free gift offer out and get the spoons as well as get goods that you cannot get elsewhere at so low a price as this store offers. Bring it along, as we know our efforts are appreciated at

Routley's
TORONTO. PETERBOROUGH.

Test the Kidneys

Allow urine to stand in a glass vessel for twenty-four hours and if at the end of that time it is clouded or has left a sediment in the bottom of the vessel you may be sure that your kidneys are diseased. As a means of invigorating the action of the kidneys and making them strong and healthy, there is no preparation so prompt and [illegible] as thorough as Dr. Chase's Kidney-Liver Pills.

THAT MOWER

Needs sharpening. The grass shows it. Bring the mower to us. We understand the troubles of lawn mowers and can offer relief.

RUBBER ROLLS for Wringers, and TIRES for Baby Carriages.

Metherel's
CYCLE WORKS.
[illegible] Hunter-st.

IF WE GET OUR WISH

We will sell all our Summer Clothing, Summer Furnishings, Hats, Caps, etc., during the the next two Weeks. We want to wind up the seasonjin that time, as our new Fall Stock has commenced to arrive.

With prices a third, a half and two-thirds off, ought to help a quick clearance.

So long as we get cost in any case we will be satisfied. Time's up—out goes the goods—now's the time for stacks of bargains at the CITY CLOTHING STORE.

H. LeBrun & Co.

THE KNITTING WORKS

Hosiery and Underwear.

CHILDREN'S WOOL NOTIONS

This store is noted for having a most complete stock of these goods.

WOOL BOOTS, BOOTEES and COATS, and all shades in FANCY WOOLS, just arrived.

TELEPHONE 330

The Daily Review.

WEDNESDAY, AUG. 10, 1904.

Eight Hours at Bobcaygeon

Mount Hebron Encampment, No. 16, I.O.O.F. will run an excursion to Bobcaygeon over the C.P.R.'s new line via. Burketon on Civic Holiday, August 15th. A special train will leave the C.P.R. station at 7.30 a.m. calling at Cavanville, Manvers, Pontypool, and Burketon adult tickets 85c. children 45c., from above stations. A large number will no doubt take advantage of this new and picturesque route to spend eight hours' fishing in Bobcaygeon waters, to say nothing of an opportunity to see Mr. Boyd's famous herd of buffaloes. The comfort of excursionists is in the hands of an exceedingly capable committee.

THE BEST YET
St. John's Girls' Guild
Afternoon Excursion
Per Steamer Sovereign
To Jubilee Point
Thursday August 11th.
Boat Leaves at 1.45 P. M
Tickets 25 Cents

Cushion Tops, Cushion Cords,

Cushion Cord and Tassels,

Cushion Forms

We have just received direct from the Manufacturers a large and beautiful assortment of CUSHION CORDS, CUSHION CORD AND TASSELS and CUSHION TOPS, which we place on sale this week at much lower prices than you have ever bought them before. See our show window.

IN CUSHION TOPS—We show you a beautiful assortment of patterns and colorings in Denem, Tapestry and Silk at from 25c up.

IN CUSHION CORDS—We show you a large Mercerized Cord as bright as Silk and in a beautiful range of Colorings at only 6c the yard.

IN CUSHION CORD AND TASSELS—We show you a large Mercerized Cord with a large Tassel as bright as silk at only 25c each.

IN CUSHION FORMS—We have a large assortment of Down Forms, several qualities, at from 65c to $1.50.

Harry Adams

The New Ladies' Outfitting Store.

RECEPTION TO PERRY THE KING'S PRIZEMAN

Best Shot in the British Empire for This Year Passed Through Peterborough—Large Crowd Cheered Him at the C.P.R. Station—On His Way to Toronto.

When the people of Peterborough congregate in large numbers at either one of the railway stations every countenance practically beaming with anticipation, it is safe betting that something has happened which the town and country is proud of, and that the appropriate opportunity is not far off when to turn loose their spirits. This was evident yesterday afternoon as a very large number of people waited for the arrival of the 5.10 C.P.R. train conveying from Montreal to Toronto Private Perry, winner of the King's prize at Bisley—the first Canadian born to do so—and who brings back with him the everlasting glory of being the best shot in the Empire for his year. Once again has a Canadian sportsman brought honor to his country, and it now appears that by land or water Canadians can meet all comers. This is certainly a fact to be proud of, and it was something more than mere curiosity that brought the crowd to the depot last evening. The cheers that were given were indicative of appreciation that such honor had been brought home by a native born Canadian, and that he had set a pace which every young

the latter part of March of that year, and his marriage in the western province followed immediately.

IS BUT A BOY.

It was a smiling, bronzed boyish countenance that Private Perry showed to the expectant multitude at the station yesterday for the brief space of three or four months. "Why he is just a boy," was the remark overheard as he came into view. In stature he is probably below medium height. His large, bright, blue eyes are set prominently in a face not unbecomingly tanned. He has a frank expression but there is that about the countenance which indicates determination, and the grit which carried him so successfully through a great test of endurance and a power and character are stamped thereon. The hair is dark and wavy and the brow broad and intellectual.

CONGRATULATIONS.

The crowd at the depot edged as close as possible to the train last evening, anxious to catch a first glimpse of Private Perry. He issued from the front end of the dining car and walked back to the Pullman. He did not do this with ease, however, for he was held up by many eager to congratulate and shake hands. Not a few officers of the 57th regiment were among these, and there were some veterans among them Sergt. Tom Miller, late of the Scots Guards, a regiment that was well to the front in the South African campaign.

WINNER OF THE KING'S PRIZE

Private Perry, from a photograph taken in front of the Canadian Hut at Bisley, after he had won the great Rifle Contest.

man of his nationality might seek to emulate.

PERRY IN SOUTH AFRICA.

Private Perry was born and educated in Toronto, and while all Canada rejoices in the success of her son, that city, in particular will do herself proud in honoring the lad. He is but 26 years of age, but his life so far has not been uninteresting. He joined the first contingent that went to South Africa, so it may be seen that Samuel J. Perry is not only a marksman but a soldier, and that a brave one, as every man on that contingent proved. In South Africa he did some "stunts" in the way of sharp shooting. At the battle of Paardeberg he had three inches of his helmet shot away, and referring to it he says: "I am lucky and thankful to be alive."

As a lad, it is said he was of courageous disposition, and it is related that he once saved a man from drowning in Toronto Bay. Perry's father, Joseph Perry, was a draughtsman and his son while young assisted him. The youth developed his talent as a draughtsman by learning to cut shoe findings and it was to do this kind of work that he went to Vancouver a couple of years ago. He there joined the sixth regiment, the Duke of Connaught's Own Rifles.

"He followed the girl" is the explanation given by one of his friends for Perry's departure from Toronto. The family of the girl he admired went to British Columbia in the spring of 1902. He left Toronto in

Cheer after cheer went up, and the last seen of Private Perry was as he stood upon the platform of the car, waving his hand to his well wishers. And it was all over. Had he remained here longer he would have been lionized.

It was on Saturday July 23rd, that Perry won the coveted prize, consisting of $1250, given by His Majesty, the National Rifle Association gold medal and gold badge. These prizes are unrivalled among the great contests of skill and endurance, and a famous rifleman with many a victory to his credit has been known to say, 'The King's prize and I die happy."

A VERY FINE SCORE.

As is well known, the prize is competed for in three stages, the first at 200, 500 and 600 yards, with seven shots at each distance. The first three hundred in this stage compete at the second stage distance of 600 yards, with 10 shots each. The first hundred in this stage may enter the last stage at the distances of 800, 900 and 1000 yards, with ten shots at each distance. The possible is therefore 335, and the score of 321 made by Perry is a remarkably fine one. His target at the 1000 yards range is one of the best ever made.

Perry learned nearly all of his shooting in the Toronto Grenadiers and at Long Branch ranges. He went to Ottawa in 1901 and got his place on the Bisley team, and accompanied it in 1902. He skipped the D. R. A. matches in 1903, but shot through in 1903 and was 48th man.

The first twenty usually go to Bisley, but this year it came down to the 46th man and it was nip and tuck with him to catch the steamer. His accomplishments as a marksman come with all the more credit to himself since he had not advantages and pushed himself along. He was exceedingly popular and very well liked by the boys. Of a somewhat retiring and very modest disposition, he was at the same time jolly and good natured and devoted to his work. He is a total abstainer and was always most reliable and steady.

His first exploit at shooting was seven or eight years ago when he won a prize of $5 in the section shield prize given by Major Gooderham of Toronto. The match was at 200, 500 and 600 yards, and he was so elated with his success that he determined to devote himself to rifle shooting. Therein lies the secret of his success for since then he has consistently done everything in his power to make himself a good shot.

GREAT YEAR FOR CANADA.

Private Perry's fine exploit at Bisley throws additional lustre on a year already made memorable for Canadians by Lou Scholes' victory at Henley. It would be an ungrateful and a useless task to compare the performances of these men, and declare one to be more worthy of praise than the other. Suffice it to say that

Continued on page 2

A Pleasant Day's Outing

The regatta committee of The Chemong Park Cottagers Association have arranged for an excursion by Trent Valley Navigation Company's Ogamah from Chemong Park to the regatta at Sturgeon Park Saturday August 13th leaving the wharf at Chemong Park at 9.30 a.m., returning leaving Sturgeon Point at 6 p. m. Fare 75 cents return, children under twelve half fare. Bobcaygeon to Sturgeon Point and return, 25 cents. Mr. R. H. Leary will run busses leaving Post Office, Peterborough, at 8 a.m. Returning leave Chemong on arrival of boat about 8.30 p.m. The regular trip of the Ogamah from Chemong Park to Burleigh and return will be canceled for that date, her morning trip, Bobcaygeon to Chemong will be run as usual.

SERGT. MAJOR BRITTAIN CANED

The Ottawa Foot Guards Send him a Swagger Stick With Regimental Crest.

A letter was received by Sergt. Brittain this morning from Captain T. G. Rothwell, Quartermaster, of Qthe Ottawa Foot Guards, thanking him, on behalf of the regiment, for the kindness he had shown to the visitors during their stay in town. He also sent a swagger stick with the Guard's crest, and a fob chain with the crest of Ontario, Ottawa and the Dominion.

Sergt.-Major Brittain worked very hard for the entertainment of the Guards, and we are glad to know that his services were appreciated.

ACCIDENT CAUSED DEATH

To Patrick Joseph Hefferman, a Young Man from Otonabee.

Patrick Joseph Hefferman died last evening at St. Joseph's Hospital. His death was the result of an accident which he had with a horse some twelve weeks ago, and from which paralysis seems to have developed. He was the son of Thos. Hefferman of Otonabee, and was 21 years of age. The death of a young man whose many fine qualities made him a favorite wherever he was known, will be received with regret, and will be a great bereavement in the family of which he was a member. In his death St. Peter's Total Abstinence Society loses an esteemed adherent. His father and mother, six brothers and four sisters are living—Messrs. Robert, John, Michael, Thomas, Francis and James, all of Otonabee; Mrs. Patrick Doherty, Mrs. Jeremiah Fitzgerald, of Otonabee, Mrs. Wm. Fitzgerald of Ashburnham and Miss Julia Hefferman at home.

The funeral will be held to-morrow from the home, lot 26, con. 9, Otonabee, to St. Peter's Cathedral and thence to the Roman Catholic cemetery.

MR. DUMBLE HOME AGAIN

Enjoyed a Two Weeks' Trip in the West—An Interview That Will be Full of Interest to Peterborough People—Former Residents of the Town in Port Arthur and Winnipeg.

Mr. D. W. Dumble, Peterborough's police magistrate, arrived hom last evening from a two weeks' trip in the west. Mr. Dumble is a close observer of men and things, and to the Review this morning he gave an interesting interview.

"Yes, I had a very delightful trip," said he, "I went by rail from here to Owen Sound. This town is built on a bay running inland about 10 miles, forming a splendid harbor improved by docks and dredging. The town itself lies on a flat between a high ridge at the rear and the water, and is a tidy, well-built town of about 9000. There are here three cement factories and a chair factory, employing about 700 hands. These are among the chief industries of the place.

ACTIVITY IN SHIPPING.

The trip from Owen Sound by C.P.R. steamer to Port Arthur was very enjoyable, both going and coming. There is splendid accommodation on these boats, equal to any first-class hotel in the country. This with a good appetite, induced by the bracing atmosphere, al. combined to make that part of the trip exceedingly pleasant. One feature of interest, besides the scenery, is the life on the waters owing to the great number of American ships, huge craft, some of them 450 feet long, carrying ore. Generally the steamer has one or two barges, almost as large as the boat. St. Marys River, from the mouth to the Sault, is simply alive with ships. The ore is coming from the northern Michigan mines, and is being taken to Cleveland and Pittsburg.

INDUSTRY AT THE SOO.

"Both of the Soos are greatly improved since I was there 15 years ago. The Canadian side is very attractive from the water owing to the Clergue buildings, which are imposing in structure. These have hardly yet got started, and there appears to be little activity.

From the Sault I continued through the waters of Lake Superior to Port Arthur, a very pretty town, especially from the water, as it is situated on the side of a height which gives prominence to every building. There is much evidence of growth in new buildings, and the great elevators both at Port Arthur and Fort William stand out prominently. The former place is unique for natural scenery and can only be likened to Quebec or Montreal. As you stand upon the heights behind the town, you look out upon Thunder Cape, 12 miles distant, looming up 1500 feet high. On the right, and over the Kaministiquia, is McKay Mountain, 1100 feet in height, while out in the lake are Pie Island, also lofty, and Isle Royal, which, though lying apparently in Canadian waters, by some kind of engineering of our English diplomats is American territory,—why, no one can explain. It is about 120 miles long.

MET FORMER TOWNSMAN.

"At Port Arthur I met our old townsmen, the Dawson boys, three of whom reside there. They carry on business at Port Arthur and Fort William and are apparently successful merchants. James Emmerson, who went out from Peterborough, has a splendid business ensconced in a stone structure, built by himself. The world seems to have gone well with him.

"There is a rivalry between the two towns, Port Arthur and Fort William. They are connected by street railway, and for many purposes constitute a city. They are putting in drainage and have already municipal waterworks, municipal street railway and municipal 'phones, and these appear to be profitable assets.

"The Kaministiquia River for several miles from its mouth, forms a splendid harbor, the water being deep right up to the shore. Here the ships enter and take their loads from the great elevators, of which there are five or six, all of great capacity, and more building."

TRENT CANAL UNKNOWN.

"Did you hear anything about the Trent canal?" Mr. Dumble was asked.

"No: the people know little if anything about it," he replied. "I took the opportunity of bringing out with me a couple of photographs of the lift lock and had them hung in the grain exchange at Winnipeg. This city has grown greatly since I was out nine years ago. The striking improvements are in the streets, and much granolithic and macadam are used. The thoroughfares are splendidly made, finely shaped and kept perfectly clean. Their boulevards are built by the corporation, sodded, watered and cut by the corporation and charged to the owners. The people are very careful about the appearance of their city, and the homes in the best part are worthy of any city on the continent. The people are passionately fond of flowers, which here in the long day and bright sun seem to attain a brilliancy not seen elsewhere. Sweet peas, nasturtiums, lobelias are seen everywhere in profusion.

GREAT WHOLESALE CENTRE.

"The banks seem to have rivalled each other in the splendor of their structures. The Union Bank is erecting a sky-scraper of eleven stories and built of steel and brick. Winnipeg has now a population of some 67000. The wholesale houses are splendid massive structures, and in fact the city has become a great wholesale centre.

"The Winnipeg Fair was very excellent in the things which particu-

Continued on page 5.

EXCLUSIVE HATTERS to the BEST DRESSERS.

STRAW HATS
—AT—
HALF PRICE

Two weeks ago we started a Summer Straw Hat Sale which is still going on and is the talk of the town.

The least we ever knew for Hats of equal merit.

"It would pay one to buy and keep for next summer they are so good for the money," said a customer one day this week.

We have a few more of these Play Hats for Children at

15c

Fred. A. Clarke

Dutton's Market

Headquarters
FOR
Picnic Supplies

ROYAL PEANUT BUTTER
PURE CREAMERY BUTTER
COOKED HAM
C. & B. CALVES FEET JELLY
FINE OLD CANADIAN CHEESE

R. A. DUTTON
Phone 304. 418-420 George-st

Something Fresh

OUR SEIDLITZ POWDERS are becoming famous. We prepare them ourselves and they are made from only the best of English Salts. They have a freshness and flavor that make them a most pleasant drink.

2 for 5c or 25c per box.

The CITRATE OF MAGNESIA and EFFERVESCING PHOSPHATE OF SODA are samples of what the best quality of these Salts should be.

H. H. EDMISON
CHEMIST, etc. 380 GEORGE-ST.

The Daily Review.

WEDNESDAY, AUG. 10, 1904.

To the Flower City

A four days' visit to one of the prettiest cities in the United States is what people may enjoy who patronise the excursion by Otonabee Lodge, I.O.O.F., to Rochester, on Civic Holiday, Thursday, August 18th. The fare is only $1.90 for a three days' stay, but by paying single fare from Port Hope on return, excursionists may remain in Rochester over Sunday. This will be the best trip of the holiday. 1d

The Annual Meeting of the Stony Lake Cottagers' Association will be held on Thursday, Aug. 11th, at the Pavillion Juniper Island at 3 o'clock.

That New Coal

An officail of the Connell Anthracite Mining Co., of Scranton, Pa., has been in town for a day or two conferring with Mr. George Stevens, who has taken the agency for the new coal. "Connell Anthracite" is the coal that has been so popular in Montreal, Toronto, Kingston, Belleville, Port Hope, Oshawa, Picton, Trenton and 29 other towns throughout Canada. It has no connection with the old People's Coal Co., and to put the people of Peterborough right, it might be said that it can be bought under the combination price. In Mr. Stevens the company have a real hustler. 1d

The Golf Match With Lambton.

A prominent local golfer who wasn't pleased with our reference to the match, made the following remarks in our hearing to-day:—"The Peterborough club was beaten because of the absence of four of the first team, Ray, Burnett, Dennistoun and Bull. Lawrence, Hamilton and Burnham, our first three players, beat Lyon, Hood and Strath by eight to seven. The Lyon mentioned is Mr. George Lyon, ex-champion golfer of Canada."

Ask your Grocer for
Windsor Salt
Best for Table Use.

DR. D. J. BAGSHAW
(Successor to Dr. Neill)
GRADUATE OF CHICAGO COLLEGE OF Dental Surgery; also of Royal College of Dental Surgery, Toronto. Office—Corner of Hunter and George sts., over MacDonald's drug store. Phone No. 73 or after hours phone No. 198. d-wtf

AN OLD IRON POT

will spoil the season's preserves. We sell the best grade of

GRANITEWARE PRESERVING KETTLES

at 30c to $1.00.

You will do your cooking in comfort if your kitchen is provided with every housekeeper's delight, THE HAPPY THOUGHT RANGE.

Sold only by

The BEST STOVE CO.
Next to Post Office.

FORESTERS TO MEET HERE

The High Court of Ontario East to Hold Its Annual.

The High Court of Eastern Ontario of the Independent Order of Foresters will open its annual meeting here on Tuesday evening next, when a meeting for Foresters will be held in the Hall on Simcoe-st., which will be in charge of High Court officers. Mr. G. N. Brown, D.H.C.R., is here making arrangements. On Wednesday morning the sessions of the High Court will be opened in the Court House. On Wednesday evening there will be a big publi meeting in the Brock-st. rink. This will be addressed by Mr. Barlow Cumberland, late Deputy Supreme Secretary, London, England; Dr. T. Millman, Toronto, Supreme Secretary; Dr. Herald, of Kingston, High Chief Ranger, Ontario East. A. W. Fraser, K.C., of Ottawa, P.H.C.R., will take the chair. The band of the 57th regiment will be in attendance, and entertaining will be done by W. Shea, of Kingston, R. Carruth, of Renfrew, and local talent.

The business of the sessions will be to receive reports and transact other business of importance. Mr. Brown states:—"The year has been a very quiet one, no protests and no kicks of any kind. Our net increase over and above deaths and lapses was over 1,600. Ontario East extends from the County of Northumberland, north to the Nipissing District and east to the border. There are 233 subordinate courts, and 44 companion courts. During the year fifteen new courts have been formed.

The officers for the Eastern High Court are:—

High Chief Ranger—Dr. Herald, Kingston.

H.V.C.R.—W. E. Crane, M.D., Chrysler.

Secretary—G. L. Dickinson, Manitique.

Treasurer—J. C. R. McCann, Kingston.

High Counsellor—H. O. E. Pratt, Ottawa.

Past High Chief Ranger—A. W. Fraser, Ottawa.

High Physician—Dr. Wade, Wooler.

There will be about three hundred delegates here.

THE PERSONAL COLUMN

Miss Clare Belleghem is in Toronto for a few days.

Fred Crossman is visiting with friends in Berlin.

Rev. Father Scanlan of Grafton, was in town to-day.

Miss Alice Reynolds is visiting friends in Campbellford.

Miss Irene Dorris left Monday to visit friends in Toronto.

Miss Bertha Parnell is spending a week in Lakefield with friends.

Mr. J. Gemmell came down from EKO Camp last night and returned to-day.

Mrs Coghan Edwards of Napanee was the guest of friends in town to-day.

Miss Ada Gilgore has returned from Midland where she spent two weeks vacation.

Mr. D. W. Dumble, K.C., returned yesterday from a pleasant trip to Winnipeg.

Miss Kate Carveth of Toronto, is the guest of Miss Dollie Comstock for a few days.

Mr. Jack Watt left this morning to spend his holidays at St. Catharines and Niagara Falls.

Mr. Jas. McGuire left this morning to spend his holidays in Rochester, N.Y. and other places.

Miss Alice Williams is the guest of Mrs. Felix Brownscombe at Stony Lake for her vacation.

Mrs. W. Croft, Reid-st., left this morning for a visit with her son, Mr. Wm. Croft, Toronto.

Miss Aggie Oremie and her little Niece, Jean Anderson, have gone to visit friends in Norwood.

Mr. C. S. Logie, manager of the Trent Valley Navigation Company, of Bobcaygeon, is in town to-day.

Mr. Samuel Heap, wife and daughter, of Buffalo, N.Y., are visiting Mrs. Harry Butcher, of Otonabee.

Mrs. D. A. Fraser of Norwood, was in town yesterday the guest of Mrs. Elias Thompson, Simcoe street.

Master Fred Crossman left on Monday for a month's visit with friends in Toronto, Berlin, Galt and Norwich.

Miss Ethel Turner and Miss Lizzie Armstrong of New York are spending a few days at Victoria House, Stony Lake.

Miss Ida Melrose of Guelph was the guest of Miss Clara Belleghem over Sunday and returned to Toronto Monday evening.

Mr. R. J. Waller left yesterday on his annual trip to Souris, Manitoba, to superintend the harvesting of his wheat on his property in that province.

Miss Mabel Ray of Toronto returned home to-day having been the guest of Miss Gertrude Brooks at "Cedar Brook Cottage," Chemong Park, for the last two weeks.

Misses Lizzie Scott, Mary Erskine, Annie Wood and Nellie McKee leave to-morrow on a two weeks boat trip from Port Dalhousie to Owen Sound, by way of Lake Erie, St. Clair River, St. Clair Flats, Lake Huron and Georgian Bay.

The marriage of Mr. Hubert Creary to Miss Lucas took place last evening at the residence of the bride, 294 Smith st. The young couple left on the 11.45 G.T.R. train this morning for a trip.

Mrs. Vair, with her daughter Jessie and Master Gordon, left for their home in Galt after spending a month's visit at Chemong and Peterborough with Mrs. Vair's brother, Mr. Anderson, Water street. Miss Vair has made many friends for herself in Peterborough and will be welcome here in the future.

Mr. Harry Maynard, who has had a position with the G. N. W. Telegraph Company, for some time past, has severed his connection owing to ill health and is now recuperating. His many friends here will hope for his speedy improvement. Mr. Fred Skitch has taken Mr. Maynard's position.

Afternoon Excursion
To Jubilee Point
Per Steamer Sovereign
Thursday August 11th.
Boat Leaves at 1.45 P.M.
Tickets 25 Cents

SHOWER-PROOF RAINCOATS

IMMENSE VARIETIES
ELEGANT STYLES
MODERATE PRICES

We have just received and placed in stock an immense assortment of Ladies' Showerproof Raincoats, from the leading British manufacturers of these goods, which we are now offering to you at decidedly moderate prices.

The styles are also a feature, being the newest English designs.

The Cloths are decidedly good and warranted waterproof.

We are showing an immense variety of styles at prices like $5.50, $6.00, $6.50, $6.75, $7.00, $8.00, $7.75, $10.00, $11.00, $12.00, $15.00.

The rainy season will soon be on. Better have a look at these special values.

NEW HARRIS TWEEDS

FOR LADIES' FALL SUITS. Our regular fall assortment of these goods is now here. Harris' Tweeds are beyond a doubt the best Canadian Tweeds. Styles are new and different to last season, and prices are lower. Harris' Tweeds are all-wool, dependable goods.

SUMMER GOODS MUST GO
CLEARING PRICES ON EVERYTHING

You can get a decided Bargain here in any of the following Summer Goods:

WASH GOODS, SHIRT WAISTS,
MUSLINS, WASH SKIRTS,
HOSIERY, UNDERSKIRTS,
GLOVES, SILK COATS,
CORSETS, MILLINERY,
UNDERWEAR, SILKS.

Prices are made with the object of making quick sales.

Richard Hall & Son
DIRECT IMPORTERS. 353-355 GEORGE-ST.

Brick Residence
—AND—
Building Lots

For sale by Public Auction on

SATURDAY, AUGUST 27TH

next, on the premises, at the hour of five o'clock in the afternoon.

I am instructed to offer by public auction, that very convenient and [illegible] solid white brick two storey residence, situated on the north-west corner of Brock and Downie sts., town of Peterborough, and being Lot No. 1.

The improvements on Lot No. One are said to be a large dwelling house of nine rooms, with back building of brick full height of main building; city water and gas and electric connections; sheds and good stable.

Lot No. Two, being the lot immediately west of Lot No. One, having a frontage of [illegible] feet on Brock-st., by a depth of [illegible] feet north, to a lane in the rear 12 feet in width.

Lot No. Three, having a frontage of [illegible] feet on Downie-st., by a depth of 118 feet, together with the use, in common with the owner of Lots No. One and Two, of said lane 12 feet in width, running to the rear of said Lot No. Three.

These properties are situated in the centre of town near the Catholic cathedral and St. Andrew's church, close to schools and parks, and are amongst the very best residential lots in the town of Peterborough.

There will be a reserve bid on each lot.

TERMS.—10 per cent. down at date of sale, sufficient therewith to make [illegible] per cent. of the purchase money within twenty days thereafter without interest, the balance, or two-thirds of the purchase money, may remain secured by first mortgage on the premises, at [illegible] per cent. per annum, a term of years acceptable to said vendor.

For further terms and conditions of sale, apply to

G. W. HATTON,
Vendor's Solicitor, Peterborough.
CHAS. STAPLETON,
Auctioneer.

Peterborough, Aug. 9th, 1904.

THE T. M. & M. STORE

We Are Reaching

out after new trade, and at the same time taking excellent care of the trade that is already ours. If you haven't been dealing here, there never was a better time to begin. If you are one of our patrons, we have some specialties thar will make you glad of it.

In Our Piccadilly Clothing

You will find garments that will save you cash and improve your appearance. They are the product of men who are anxious for excellence in their work, giving care all through the making and combining both

CLOTH OF QUALITY AND
FASHIONS THAT ARE CORRECT

ONE PRICE TO EVERYBODY

Tully Merrell & Meredith
Outfitters for Gentlemen and their Sons

THE
CENTRAL BOOT AND SHOE STORE
Experiences no dull days because of the exceptionally low prices asked for needy footwear, such as

LEATHER AND RUBBER SOLED CANVAS SPORTING AND OUTING SHOES
MEN'S, WOMEN'S AND CHILDREN'S LOW SHOES
WOMEN'S AND CHILDREN'S STRAP SLIPPERS

We are making it interesting for needy ones.

PHONE 230 R. McWHINNIE 384 GEORGE-ST.

HIGHEST CASH PRICE
PAID FOR
Furs, Skins, Hides,
Tallows, also Junk
OF ALL KINDS

T. GEORGE HOLMES
Cor. Simcoe and Bethune-sts.

The Daily Review.
WEDNESDAY, AUG. 10, 1904.

TRAINING VOICES.

Quack Music Teachers and the Harm They Do Pupils.

"Ninety-five per cent of all vocal teachers are quacks," said an old musician. Few singers would doubt the assertion. Probably in no other kind of work can a man who knows practically nothing about a subject do so quickly a lucrative amount of teaching. There are many common types—the piano teacher who cannot get enough pupils to make a living, the broken down old time singer, the derelict of the concert halls, who never could sing himself, and many more. Their half hour lessons may be said to consist one-third of chat and gossip, one-third of scales and exercises and one-third of the singing of the pupil's favorite songs, all interspersed with just enough commendation and criticism to keep the pupil's good opinion of both himself and of her teacher. There are teachers whose training has not only ruined voices, but temporarily harmed general health as well. Over against these charlatans of the profession there are conscientious men and women who can detect faults in a voice and know how to correct them and who work carefully and enthusiastically for each individual pupil.

It is not easy to tell the good teacher from the quack, and you will find bitter early experiences in many a successful singer's career.

AN ARBITRARY TYRANT.

This Autocrat Exists Solely by the Will of the People.

And it came to pass that in the very height of modern times an arbitrary tyrant ruled over a great country called America. The name of this tyrant was Everybodydoesit, and all the inhabitants of the land bowed themselves to his will.

Terror of the autocrat caused grown men and women to cast aside every dictate of common sense—sometimes of honesty as well. Children overstudied, wearing out precious eyesight, cramping growing organs, yet mothers whispered under their breath the name of Everybodydoesit and the evil went on. Men bought houses and European passages, automobiles and other expensive luxuries, the cost of which was out of all proportion to their income. "Everybodydoesit" was the explanation they gave.

Saddest of all was the case of the young girls. They patronized unwholesome plays, read books produced by diseased minds, they overdressed, abandoned the gentle ideals of their mothers' day and grew old before their time. "Everybodydoesit," they said.

And thus it was in all classes of society throughout the broad land. All men and women, young and old, recognized the sway of Everybodydoesit and bowed their necks to his yoke.

An Inauspicious Moment.

Tommy had just said his prayers and climbed into bed when his brother Ned gave him a sharp pinch.

"Ow!" wailed Tommy. "I'd hit you a good sound whack for that if I hadn't just gone and attracted God's attention."—Lippincott's Magazine.

A Sure Sign.

"You say he has a visionary and impractical nature?"

"Yes," answered the girl who is employed in the postoffice. "He is one of those people who write 'Rush' on an envelope instead of putting on a special delivery stamp."—Washington Star.

Exceeding Small.

Towne—Brassey has just been rejected by that haughty Boston girl.

Browne—How do you know?

Towne—I just saw him.

Browne—Saw him? You must have had a magnifying glass with you.—Philadelphia Press.

Sufficient Reason.

"Why did father spank you?" asked the father of the small incorrigible whom he had just whipped.

"Because you were bigger than I am," replied the boy.—Chicago Tribune.

An Auto Odor.

"Ah, so you've got an automobile, eh?"

"No, indeed! My wife's been cleaning my clothes with gasoline, that's all!"—New York Evening Journal.

WHEN BOYS WERE MEN

By JOHN HABBERTON,

Author of "Helen's Babies," "George Washington," Etc.

COPYRIGHT, 1904, BY JOHN HABBERTON

A message from the lieutenant broke up our party, Cleyne departing first, followed by Hamilton and his friends. I had to drag myself away from my mother's arms and then tear Brainard away from his mother. I hope I may never again see such a picture of desolation as that couple made while taking a last look at each other. It seemed as if a sense of my own responsibility would kill me, but suddenly Cousin May relieved the feelings of all present by throwing her arms around Charley's neck and exclaiming:

"You poor, troubled little fellow, your mother shan't be lonesome while you are away."

How we got out of that room—why we did not fall dead at the final parting—I do not know. To my memory that is still the most dismal day of the entire war. We took pains not to tell our families where our rendezvous was or by what steamer we would depart. We did not know ourselves. Just a quarter of an hour afterward, however, as we tramped down Broadway, a dog sprang upon me, and as I turned to cast him off I saw it was mine—that little Ned was right behind him, and my father was following Ned.

CHAPTER IV.

IN CAMP AGAIN.

WE went south on a train which contained some squads of recruits for other regiments, and I cannot say that any of them impressed me more favorably than our own or that they looked like men from whom the Southern Confederacy had much to fear. Certainly they could not bear comparison with the average of our old militia regiment, at which the cavalry had sneered and whom the regular artillerymen had called "Doughboys." The great majority reminded me of the corner loungers in city and town. I said as much to Cleyne, who replied:

"For very good reason too. That's just the class from which they were recruited."

It was pleasing to think that we should see something different when we reached our camp, which was only about a day distant from New York. Our quartet wished we might soon reach there, too, for the trip persisted in recalling by contrast that of the Ninety-ninth, and the contrast made us gloomy. No natives wished us godspeed or brought fruit and refreshments to the train when it stopped at a station. Nobody sang patriotic songs in the cars or passed jokes from seat to seat. On the contrary, there was much vile language and drunkenness, with some fighting, for men who had received large bounties and were not accustomed to having much money had apparently tried to invest all their cash in whisky. Some tried to desert by jumping from the car platform as we passed slowly through the larger towns, and apparently we all were suspected by the officers in charge of the various squads of being possible "bounty jumpers."

It was not until this trip that we came to realize, recruiting officers though we had been, that the payment of bounties, which had not begun until the Ninety-ninth had taken the field, had developed a new and highly popular industry—that of enlisting, receiving bounties, deserting, re-enlisting to receive more bounties, and so on indefinitely until the bounty jumper was detected or sent to the front too suddenly and securely to escape. One of the officers, with whom Hamilton and Cleyne scraped acquaintance, said we were lucky not to be sent down in locked cars, with windows so arranged on the outside that they could not be opened enough to let a man through. He said also that a number of hard characters had enlisted only for the purpose of robbing their comrades and that those of us who had much money would do well to hide it securely before dropping asleep.

None of these revelations promised well for the Union cause, and I asked Hamilton why it was that the army did not get a better class of volunteers.

"Because," said Hamilton between his teeth, "most members of the better classes are trying to become officers, instead of first enlisting as privates, like several fools with whom I am acquainted."

"But they can't all become officers," I argued. "There are too many of them."

"None of them will become a private soldier until there is a conscription," said Cleyne, who stood by. "It's the only way that some of the better classes can get into the armies of other nations."

"But we are different," said I, with rising American pride. "Our better classes know they have more to be thankful for than the people of other nations, so they have more patriotism."

"They do, eh? From the appearance of this car and such others on this train I have gone through, I must say their patriotism is not hurrying them into the military service."

Then I had to change the subject of conversation.

Before reaching camp we became acquainted with some of the recruits for our own regiment and found enough variation of human nature to interest us and to justify Cleyne's remark that it takes a net or an army to catch all sorts of queer fish. Hamilton, who had a head for statistics, took the trouble to ask each recruit for the Thirty-eighth what was his business before he enlisted. There were only 82 recruits, but 45 different trades and professions were named. Indeed, there was but one business or calling which more than one man designated. It was "soldier." Hamilton, Cleyne and I were three of the five who made this statement. The others were two stalwart Englishmen, almost middle aged. I engaged these successively in conversation and was almost paralyzed at learning that they were survivors of the famous "Six Hundred" who formed the "Light Brigade" that charged at Balaklava and was immortalized by Tennyson in a poem which I and every other boy in our school had declaimed on "speech day."

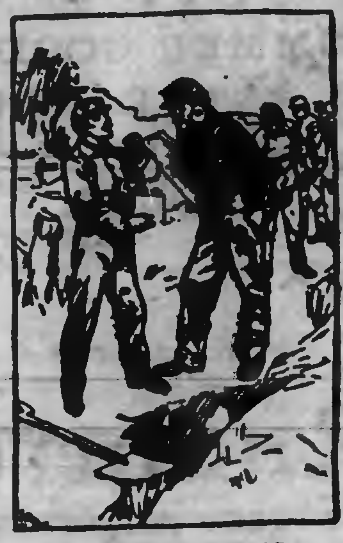

"Ah, you vants glory, eh?"

It was long before I could tear myself away from these fine fellows and tell Hamilton and Cleyne what an acquisition our regiment had made. Hamilton was as much surprised and delighted as I, but Cleyne twitched his face, looked out the car window in an absentminded sort of way and remarked:

"They'll make about 1,200 survivors of that 'Six Hundred' whom I have personally met, yet I haven't been a great traveler."

"Perhaps," said I, "Lord Cardigan didn't carefully count his men before riding at the Russian guns, or perhaps Tennyson took poetic license as to number."

Cleyne laughed as he tried a pun.

"Somebody somewhere has ventured more lie than sense on the subject."

I thought this was very cynical of Cleyne. Of course there are impostors everywhere, but splendid, straight, manly looking fellows like our own regiment's share of the "Six Hundred" could not be suspected of anything unfair or pretentious. They were superbly cool and composed, as great soldiers always are, and neither of them seemed to take ordinary interest in any one around him until I chanced to mention one of them to the other. To my great surprise, they were not even acquaintances. This fact or some other seemed to surprise the one I spoke to, and when I brought them together and introduced them they did not look and act at all as I imagined old comrades in a historic battle would. Thinking perhaps they preferred to review old associations in private, I left them, after which they began to chat quite freely, and when next I met one of them he told me they had identified each other at last, and glad they were to find they were old friends. It was a long time before I could get Cleyne to take the slightest interest in them, but he finally eyed them, first carelessly, then curiously. Later I saw him in earnest conversation with one of them, and when I joked with him about it he put on a queer smile and patted me on the shoulder in a patronizing manner that exasperated me.

Our reception at the camp of the Thirty-eighth was not what I had expected. The veterans of the regiment did not turn out to cheer the brave youths who had come to help them put down the rebellion. They did not even offer us something to eat, although it was long after breakfast time and our haversacks had been empty since the night before. A few sauntered over to the adjutant's tent, to which we had been marched, and looked at us as if in search of familiar faces, but no one took special interest in us except the orderly sergeants of the various companies, whom the adjutant had the sergeant major summon by bugle call. The company in which we had enlisted had not yet been organized, so we were allotted temporarily among the older companies, and the orderly sergeants swore frightfully, as they marched us off, at the trouble they would have to squeeze an extra man or two into every tent of a lot already well filled. The men in the tents did not do much to make us feel at home, although one or two put on some appearance of friendliness as they asked us if we had brought down anything in pocket flasks.

We Summerton boys were not made any more comfortable by being separated, as we chanced to be. No three of us were assigned to the same company, much less to the same tent. There seemed nothing for us to do or see either, for no drill was ordered during the morning. Before dinner call was sounded I had lost all interest in the service and the war. I could think of nothing but our farm at Summerton and the people who occupied it. My father had promised to visit me in camp before winter if the authorities would permit. How I hoped he would not do it! I should have been glad to have him see the camp of the Ninety-ninth, but the cavalry camp was very different. There seemed no end of detached tents and huts, with no particular purpose that I could discover. Nothing was as I had expected.

After dinner we boys had an opportunity to see each other again. We enjoyed the meeting, but not its purpose, for each new recruit was given a shovel and set to digging post holes and ditches for some new stables that were to be built. I could have had plenty of digging without coming several hundred miles from home, for my father had long intended to set a new fence. An excitable young Frenchman among the recruits seemed somewhat of my way of thinking, for he suddenly dropped his shovel and shouted:

"I will not dig ze hole! I enlist for la gloire, not for dirty work like zis."

"Ah, you vants glory, eh?" said the German sergeant who seemed engineer in chief. "Den better it is you go back to your own country, vere dey ain't got no sense."

The Frenchman said something between his teeth and thrust out his fist. The sergeant collared the Frenchman and kicked him all the way to the guardhouse. There were no protests after that. Post holes and ditches increased rapidly, and I was somewhat astonished to discover that the short ditch dug by Phil Hamilton was the most shapely of the lot.

We recruits got some comfort after supper in criticising the movements of the cavalry at dress parade. They marched with less style than the most awkward company of the Ninety-ninth, and looked shabby by the lack of resemblance in their hats, no two of which set alike, although all were of black felt.

Signs of hospitality continuing to be invisible, some of us Summerton recruits concluded to spend the night on the quartermaster's hay pile. Virginia dews, however, had grown cooler in the month that had elapsed since the Ninety-ninth went north, and we had to arise in the middle of the night and indulge in violent exercise to warm our blood. We talked a great lot, too, so much that the sergeant of the guard came over to see what was the matter. When we told him why we were there and how uncomfortable we were, he said:

"Serves you right. Men who've been in the service once before and got out and hadn't sense enough to stay out deserve all the bad luck they can find."

I was angry and miserable enough to believe for the moment that he was nearly half right.

CHAPTER V.

THINGS SLOW AND LIVELY.

WITHIN a few days our company was organized, and we recruits were gathered into tents of our own. But we continued to be thoroughly miserable. The cavalry camp seemed such a shiftless, do nothing place for all who were not recruits that I thought seriously of writing a private letter to President Lincoln suggesting that he should have this large and lazy body of men go out and kill some rebels or do something else that would help end the war. It seemed to me that the men I saw lounging about could not possibly be the same who had been all the talk of the post when the Ninety-ninth was there.

We recruits did very little lounging. We were drilled pretty steadily in the use of a saber, a weapon which did not feel or act anything like we had supposed. For days it seemed too heavy and clumsy for me ever to use to any purpose, and I doubted whether I ever should be able to injure the Confederacy or defend myself by any of the thrusts, points or cuts of the manual of arms. I told Cleyne so one day, and he replied:

I behold an odd spectacle.

"That's the reason you're being taught. There'd be nonsense in teaching you if you already knew how."

To be continued.

ABSOLUTE
SECURITY.

Genuine
Carter's
Little Liver Pills.
Must Bear Signature of
Brentgood
See Fac-Simile Wrapper Below.

Very small and as easy to take as sugar.
CARTER'S LITTLE LIVER PILLS.
FOR HEADACHE.
FOR DIZZINESS.
FOR BILIOUSNESS.
FOR TORPID LIVER.
FOR CONSTIPATION.
FOR SALLOW SKIN.
FOR THE COMPLEXION
Purely Vegetable.

CURE SICK HEADACHE.

CANADIAN PACIFIC
Farm Laborers Wanted
FARM LABORERS' EXCURSIONS
Will be run to stations on Can. Pac. in Manitoba and Assiniboia, West, South-west and North-west of Winnipeg as far as
MOOSE JAW
ESTEVAN and
YORKTON
$12

From all stations on C.P.R. east of Toronto to Sharbot Lake, inclusive, and north thereof, and all stations on Grand Trunk east of Toronto to Kingston, inclusive, and north thereof, also north of Toronto and Cardwell Junc. on AUGUST 26th.

One way tickets to Winnipeg only will be sold, but each person purchasing will be furnished with a coupon on which, after such person has been engaged in Winnipeg to work as a farm laborer, but not later than August 31st, 1904, free transportation will be given the holder from Winnipeg to any Canadian Pacific station in Manitoba or Assiniboia, West or South-west or North-west of Winnipeg, but not beyond Moose Jaw, Estevan or Yorkton.

For pamphlet and all particulars and tickets apply to any Canadian Pacific Agent.

A. H. Notman, Asst. Gen. Pass. Agent, Toronto

GRAND TRUNK RAILWAY SYSTEM
THROUGH SLEEPERS
—TO—
World's Fair
11.45 a.m. train connects at Toronto with through Pullman Sleepers for St. Louis.
$21.50 ROUND TRIP { With stop over privileges at Chicago, Detroit and intermediate Canadian stations.
THE NEW SERVICE IS VERY CONVENIENT
7.25 a.m. Fast Express for Lindsay, and Toronto, arriving 10.10 a.m.
Fast Express leaves Toronto 7.30 p.m., arriving Peterborough 10.25 p.m.
For tickets, illustrated literature, regarding World's Fair, and full information, call on
W. BUNTON C.P. & T.A.
F. SANDY Station Agent.

Toronto Savings
AND
Loan Company
435-437 George-st., Peterboro.
HON. GEO. A. COX..... President
PAID UP CAPITAL. $1,000,000.00
RESERVE FUND.... 400,000.00
SAVINGS DEPARTMENT
3½% Interest, compounded half-yearly, allowed on deposits of ONE DOLLAR and upwards.
ABSOLUTE SECURITY and PROMPT SERVICE is the basis upon which we solicit your account.
MONEY TO LOAN
At lowest current rates of interest.
Further information furnished on application to
W. G. MORROW,
Manager.

SOUVENIR POST CARDS
New ready. Souvenir Post Cards of the Hydraulic Lift Lock. Beautiful views of the lock complete. At Review Stationery Store and local Bookstores 4d

Architecture
E. M. STOREY
ARCHITECT, ETC., 172 Wellington Street, Kingston, Ont. All orders promptly attended to and guaranteed satisfactory in every particular.

Medical
T. POPHAM McCULLOUGH
M.D., EYE, EAR, NOSE AND THROAT
Office—Removed to No. 146 Brock Street, Peterborough

Dental
DR. H. A. WOOD
DENTIST
Dental Rooms No. 408 (upstairs) George St., opposite Adam Hall's. Phone No. 28. Day or night.

DR. R. F. MORROW
MASTER OF DENTAL SURGERY, and Gold Medalist, R. C. D. S. Office in his old stand over China Hall, Room No. 1, Corner of George and Simcoe Streets.

Legal
R. E. WOOD
BARRISTER, SOLICITOR, ETC. Office in the Bank of Commerce Building. MONEY TO LOAN.

W. H. MOORE
BARRISTER, SOLICITOR, in the Supreme Court, etc. Office—Corner of George and Hunter Streets, over Bank of Toronto.

O'CONNELL & BULL
BARRISTERS, SOLICITORS, ETC. Office 144 Hunter Street, two doors West of Post Office, Peterborough. MONEY TO LOAN.
D. O'CONNELL G. L. T. BULL

HALL & HAYES
BARRISTERS, SOLICITORS & NOTARIES PUBLIC, Hunter Street, Peterborough, next to English Church. MONEY TO LOAN at the lowest rates of interest.
E. H. D. HALL LOUIS M. HAYES

HALL, MEDD & DAVIDSON
Successors to Stratton & Hall.
BARRISTERS, SOLICITORS, ETC., Peterborough, Ont. Office—Corner of Hunter and Water Streets, over Bank of Commerce.
E. H. HALL G. T. MEDD W. S. DAVIDSON

EDMISON & DIXON
BARRISTERS, SOLICITORS, ETC. Office in Clanton's Block, Corner Hunter and George Streets, over Dickson's Store.

DENNISTOUN, PECK, KERR & STEVENSON
BARRISTERS, SOLICITORS, NOTARIES, ETC., 415 Water Street, Peterborough.
R. M. DENNISTOUN F. D. KERR
E. A. PECK A. STEVENSON

Money
ROGER & BENNET
BARRISTERS, SOLICITORS, ETC. 375 Water Street, Peterborough. Telephone No. 28.
MONEY AT EASY TERMS 5 PER CENT.

ONTARIO BANK
PETERBOROUGH BRANCH
General Banking Business Transacted
SAVINGS BANK DEPARTMENT
HIGHEST RATES OF INTEREST allowed on deposits of $1.00 and upwards. Corner Water and Simcoe Streets.
JOHN CRANE Manager

TRUNKS, VALISES,
SUIT CASES,
TRAVELLING BAGS
and TELESCOPES

If you are in need of any of the above take a look at our well assorted stock. These well made goods are indeed lowly priced.

J. T. Stenson's
3[illegible] George-st.

The Daily Review.
WEDNESDAY, AUG. 10, 1904.

COL. HUGHES' QUESTION

Found Mr. Fielding Non-Committal on Chamberlain's Policy.

Could Not "Draw" Minister of Finance As to Policy Regarding Closer Relations With Britain—Eastern Division of the G.T.P. Line Must Be Located So As to Be Satisfactory to the Commissioners.

Ottawa, Aug. 10.—In the House of Commons yesterday morning Mr. Broder (Dundas) renewed his request that the Government do something more for Trooper Molloy, who was blinded in South Africa, and the Minister of Militia again promised consideration.

Dr. Sproule put up a fight for Mr. H. F. Page, of Mission City, who was, by an unexpected ruling of the United States authorities, mulcted in $1,066 duties on pure bred stock when it was expected they would be allowed in free. Mr. Fisher replied that Mr. Page had suffered great hardship, but nothing could be done unless a grant of grace were made by the Government, and he would ask his colleagues to consider it.

Closer Trade Relations.

Lieut.-Colonel Hughes asked if the Government were prepared to make any statement in regard to the matter of closer trade relations, which was now engaging the attention of the whole Empire.

Mr. Fielding replied that the views of the Government in this matter had already been placed before the House. He did not think there was anything that could be added to the statement already made.

Marine and Fisheries.

The House went into committee upon the supplementary estimates of the Marine and Fisheries Department. Hon. Mr. Prefontaine announced that it was intended to place Marconi apparatus on board the Government steamers Minto and Stanley and to establish stations at Charlottetown and Pictou, N.S. The idea of this was to maintain communication with Prince Edward Island in winter so that it should not be left at the mercy of the Anglo-American Cable Company.

Dr. Sproule proposed to place icebreakers on the upper lakes the same as on the lower St. Lawrence.

Mr. Prefontaine said the lower St. Lawrence was the most important point, and this would be attended to first. If the experiment was successful, and he believed it would be, the system of ice-breaking would be extended to the upper lakes. The icebreaker for the St. Lawrence was being built by Messrs. Fleming & Ferguson of Paisley, Scotland, who had promised to deliver the ship by the 15th of November.

Marconi Progress.

In reply to questions as to the progress of the Marconi station at Glace Bay, Cape Breton, Mr. Fielding said he understood that, while the Marconi station was exchanging signals with Great Britain, the system was not yet far enough advanced to apply it commercially. The power was greater on one side of the Atlantic than on the other, and efforts were being made to equalize it.

Mr. Johnston of Cape Breton, stated that the Marconi station was able to maintain communication with ships all the way across the Atlantic.

Our Northern Fisheries.

Mr. Boyd brought up the matter of the lease to F. M. Mackay of Montreal, a friend of the Minister, of the exclusive right to the fisheries, for purposes of sale, in the northern waters, among them Nelson River to its estuary in the Hudson Bay; Pigeon River, and other streams in Keewatin, also the Great Slave Lake. He read the lease, which showed that for these enormous concessions the Government was to receive $10 per year, and the lessee was only to transfer the lease to the British American Fish Company, who were to spend $1,000 a year in exploration. The terms of the lease provide that it shall run for twenty-one years, with the privilege of extension for another twenty-one years. Mr. Boyd denounced this wholesale alienation of public property in the fisheries of this immense district. Dr. Sproule, Mr. Haggart and Major Fowler joined in this denunciation.

Mr. Prefontaine said that there were no exclusive privileges, and that the company would be obliged to spend large sums of money, $50,000 to $100,000, in exploring and developing the fisheries.

Mr. Boyd read the lease in full, showing that while settlers, the Hudson Bay Company, Indians and tourists were permitted to fish in the waters named, the exclusive right to catch fish for sale was given to this company.

Mr. Fowler severely criticized the lease. He declared that Mr. Prefontaine had begun his Cabinet career by acting the pirate and robbing the Departments of Public Works and Railways and Canals to have more patronage wherewith to reward his boodling friends, and when they did not come fast enough he issued a circular in Montreal inviting them to come along.

Mr. Prefontaine made no defence to the indictment.

Census Work.

On an item of $15,000 to carry on statistical work between census years, Mr. Fisher was subjected to some enquiry as to the completion of the census of 1901. He said the work on the last two volumes of the census were in the printer's hands, and would be issued before long. The Minister did not consider there had been delay.

To Be Located By Commission.

There was a protracted debate on the item of $500,000 for the national Transcontinental Railway surveys, the Opposition endeavoring to obtain from the Government an assurance as to whether or not part of this money would be used to purchase surveys already made by the Grand Trunk, also whether the Government would be bound to follow the Grand Trunk surveys in the location of the transcontinental line.

Mr. Fielding would give no assurance as to the purchase of the Grand Trunk surveys. But, he said, the Grand Trunk Pacific would not be allowed to locate the eastern division of the line where it might choose. The line would be located by the commission on the advice of their chief engineer, who had not yet been appointed. If the engineer reported that the G.T.P. line was not located where it ought to be, it would not be adopted.

Senate's Quick Work.

Ottawa, Aug. 10.—The Senate concluded its sitting at 10.30 last night, after practically overtaking the work before it. The Militia Bill was put through with a couple of unimportant amendments, the Inland Revenue and Customs Acts and the bill to authorize the purchase by the Government of the Canada Eastern Railway were also passed, and today the Alien Labor Bill will be dealt with. That and the Supply Bill practically constitute the balance of the work of the session for the Upper House.

50 HOUSES DESTROYED.

Dwellings of the Poor in Victoria, B.C., Consumed—Loss Will Exceed $150,000.

Victoria, B. C., Aug. 10.—Fire, which commenced in the pattern shop of the Albion Iron Works at four o'clock, totally destroyed the northern portion of the building, with a lot of valuable machinery. A strong southeast wind carried sparks a distance of 300 yards to the corner of Pembroke and Government streets, where three residences were destroyed.

Almost immediately after it jumped to a house 200 yards north on Princess street, and soon many houses in that quarter were blazing. Fortunately, the wind kept steady from the southeast and the fire was thus confined to the blocks north of Douglas and Pembroke streets.

The fire had burned itself out by half past seven o'clock. In all about fifty houses were destroyed. The majority were homes of working people. The loss cannot be estimated, but must exceed $150,000.

In addition to the houses, sidewalks and much of the furniture was destroyed.

Later.—The fire now appears to be confined to several blocks of the northern residental quarter. The Albion Iron Works, including the pattern room, are a total wreck.

Big One at London.

London, Aug. 10.—About 11 o'clock yesterday morning fire broke out in Welford's Broom Factory in the east end of the city. The factory was quickly consumed, being burned to the ground. The flames spread rapidly to the large street car barns, which were almost totally destroyed. The rolling stock was, however, all removed. The total damage is estimated at about $35,000.

Fire at Montreal.

Montreal, Que., Aug. 10.—Several warehouses were destroyed by fire as the result of an explosion which took place yesterday in the Pillow Hersey Rolling Mills, at the corner of St. Patrick and Conde streets. Two or three persons were injured, Charles Moore having to be taken to the General Hospital. He will, however, recover.

It Nourishes Infants.

No other baby food is so nourishing, wholesome or so universally used. It is a perfect substitute for mothers' milk.

Nestlé's Food

Sample (sufficient for eight meals) free.

LEEMING, MILES & CO., MONTREAL.

BASEBALL ON TUESDAY.

The Eastern League.

Rochester .... 0 0 0 0 0 0 0 0 0—0
Toronto ..... 0 0 0 1 0 0 0 0 0—1

Three-base hit—Murray. Struck out—By Bliss 4 (Murray, Parker, Applegate, Carr); by Applegate 9 (Smith, De Groff, Collins 3, Kuhns, Schultz 2, Lawton). Hit by pitcher—White, Kuhns. Passed ball—Kash. Bases on balls—By Bliss, Rapp; by Applegate, De Groff. Stolen bases—Rapp, De Groff, Kuhns 2. Left on bases—Toronto 5, Rochester 4. Time—1.30. Umpire—Egan. Attendance—1500.

At Baltimore— R.H.E.
Baltimore . .... 0 0 1 1 0 0 0 1 *—3 6 4
Newark ... . 0 0 0 0 0 1 0 0 0—1 10 1

Batteries—Adkins and Hedra; Wolfe and Shea. Umpire—Kelly. Attendance—2744.

At Buffalo— R.H.E.
Buffalo ... ... 0 0 0 3 0 0 0 1 0—4 7 4
Montreal .. ... 0 0 1 0 2 0 5 2 2—12 14 2

Batteries—McGee and Shaw; Adams and Gibson. Umpire—Conahan. Attendance—2570.

Second game— R.H.E.
Buffalo ... ... 4 0 0 0 2 0 1 0 0—7 8 2
Montreal ... .. 2 5 0 0 2 0 0 0 0—9 16 2

Batteries—Kissinger, Green and McAllister; Laroy and Gibson. Umpire—Conahan. Attendance—[illegible].

National League Games.

At Philadelphia— R.H.E.
Pittsburg .. .. 0 1 0 2 2 0 0 0 0—5 8 1
Philadelphia ... 0 2 0 0 0 0 2 0 0—4 11 4

Batteries—Case and Smith; Corridon and Roth. Umpire—Emslie. Attendance—[illegible].

At Brooklyn— R.H.E.
Brooklyn . ... 1 0 0 1 1 1 0 0 0—4 9 6
Chicago . .... 0 0 1 0 0 2 2 2 1—8 9 0

Batteries—Garvin and Ritter; Weimer and Kling. Umpires—Zimmer and Moran. Attendance—[illegible].

At Boston— R.H.E.
Boston ... ... 1 0 0 0 0 0 0 0 *—1 6 1
Cincinnati . ... 0 0 0 0 0 0 0 0 0—0 1 1

Batteries—Pittinger and Moran; Hahn and Peitz. Umpire—Johnstone. Attendance—3451.

At New York— R.H.E.
St. Louis .. .. 0 0 0 0 1 1 0 1 0—3 5 4
New York ... .. 2 0 0 0 0 2 0 1 *—5 7 2

Batteries—J. Taylor, Grady and McLean; L. Taylor and Bowerman. Umpire—Carpenter. Attendance—5400.

American League Results.

At Cleveland— R.H.E.
Cleveland ...... 0 0 4 1 0 0 0 1 *—6 11 0
New York ...... 0 0 0 0 1 0 0 1 1—3 11 0

Batteries—Moore and Bemis; Powell, Orth and McGuire. Umpire—O'Loughlin. Attendance—2771.

At Detroit— R.H.E.
Detroit .... 0 0 1 0 0 0 0 3 *—4 9 0
Boston .... 0 0 0 0 1 0 0 0 1—2 4 0

Batteries—Donovan and Neville; Young and Farrell. Umpires—Dwyer and King. Attendance—[illegible].

Why Were They Fired?

Ottawa, Aug. 10.—Corporals Swallow, Zimmerman and Worrel of the 13th of Hamilton, and Corporals Bindon and Mitchell of the 43rd D. C.O.R., have been dismissed from the Canadian School of Musketry, according to Lieut.-Col. Cartwright, the commanding officer, because they did not give enough time to study, but in the opinion of many people simply because they made themselves conspicuous in the Dundonald demonstration.

High Handed

"They took my money by high handed methods," complains the victim.

"Tell us about it," we say, realizing that we are in for a tale of woe and that it is best to have it over with.

"There's not much to tell. First I went up against an ace full, and the rest of my stack went when the other fellow sprung a royal flush on me."—Judge.

She and the Rose.

"Yes," he said, "this pretty wild rose reminds me very much of you."

"Oh," she replied, blushing and looking down, "you—you are very kind to say that, but I'm afraid you are trying to make me ha-happy; that you don't really mean it."

"Oh, yes, I do, honest. You see it goes to pieces so easy."—Chicago Record-Herald.

STOMACH TROUBLES AND HEADACHES

For Years, But Dr. Chase's Kidney-Liver Pills Made a Thorough Cure.

Most stomach troubles arise from a torpid, sluggish action, and kidneys, liver and bowels are thoroughly cured by Dr. Chase's Kidney-Liver Pills.

Mrs. Thomas Cozart, Highland Grove, Peterboro Co., Ont., writes:—"I was a sufferer for years with stomach trouble and terrible headaches, and spent a good many dollars in medicine without receiving any benefit. Hearing Dr. Chase's Kidney-Liver Pills highly recommended, I determined to give them a trial, and did so with most satisfactory results, as I was very greatly benefited and do not hesitate to recommend this treatment as the best obtainable for such ailments."

Dr. Chase's Kidney-Liver Pills, one pill a dose, 25 cents a box, at all dealers, or Edmanson, Bates & Company, Toronto.

THE MARKET REPORT

Peterborough Market

WHEAT	
Wheat	$ 0 95 @ 0 90
FLOUR AND MEAL	
Flour, family, cwt	$ 2 50 to 2 75
Flour, bakers', cwt	2 90 to 3 00
COARSE GRAIN	
Barley, per bushel	0 40 to 0 43
Peas, small	0 60 to 0 70
Peas, mammoth	0 60 to 0 70
Oats	0 33 to 0 34
Buckwheat	0 48 to 0 50
Rye	0 40 to 0 45
WOOL AND HIDES	
Wool, unwashed	0 06 to 0 07
Fleece Wool	0 11 to 0 15
Veal Calf Skins	0 08 to 0 10
Deacons	0 40 to 0 50
Beef Hides, per cwt	6 50 to 7 00
Sheepskins	0 50 to 0 80
MEAT, POULTRY AND DAIRY PRODUCE	
Beef by the ½, per cwt	7 00 to 9 00
Mutton, per lb	0 08 to 0 10
Lamb, quarter	1 25 to 1 50
Dressed Hogs, per cwt	6 00 to 6 50
Pork by the ½, per lb	0 08 to 0 09
Lard	0 13 to 0 14
Chickens, per pair	0 70 to 1 00
Ducks, per pair	0 90 to 1 00
Geese, each	0 90 to 1 25
Turkeys, each	1 00 to 1 50
Butter, fresh roll, per lb	0 18 to 0 20
Butter, crock	0 16 to 0 18
Eggs, per doz	0 17 to 0 22
LIVE STOCK	
Cattle, exporters	0 4 to 0 04½
Choice butchers, steers & heifers	0 4¼ to 0 04½
Light heifers and cows	2 50 to 3 00
Feeders, 1000-1100	2 25 to 2 50
Stockers	0 3 to 0 03½
Hogs, select, 120-160	4 90 to 5 00
Fats and heavies	4 25 to 4 50
Lights	4 25 to 4 50
Sows	3 25 to 3 50
Stags	0 1½ to 0 02
Sheep	3 25 to 3 75
Lamb, per lb	0 05 to 0 06
GENERAL	
Potatoes	0 50 to 0 60
Carrots	0 40 to 0 45
Wood, hard	6 50 to 8 00
Wood, soft	3 00 to 5 00
Straw, per load	2 00 to 3 00
Tallow, rendered, per lb	0 05 to 0 06
Hay, timothy, per ton	8 00 to 9 00
Hay clover, per ton	7 00 to 8 00

Wheat Prices Score a Further Advance—Live Stock Markets—The Latest Quotations.

Tuesday Evening, August 9.

Liverpool wheat futures closed to-day ¾d to 1⅛d higher than yesterday, and corn futures 1d higher.

At Chicago September wheat closed ⅝c higher than yesterday; September corn ⅛c lower, and September oats ⅛c lower.

FOREIGN MARKETS.

London, August 9.—Close—Corn—Spot quotations, American mixed, 21s 6d f.o.r.; spot, quotations, Minneapolis patent, 29s 6d. Wheat on passage, dull for white and firm for red. Corn on passage, quieter and hardly any demand.

Paris, August 9.—Close—Wheat—Tone steady; August, 22f 5c; November and February, 22f 25c. Flour—Tone steady; August, 29f 50c; November and February, 30f 5c. Weather in France fine. Forecast fine.

LEADING WHEAT MARKETS.

	Sept.	Dec.
New York	$1.05¼	$1.04⅝
St. Louis	.97½	1.02
Duluth	1.05	.99¾
Toledo	1.03¼	1.05⅜
Detroit	1.04	1.05

TORONTO ST. LAWRENCE MARKET.

Grain—		
Wheat, white, bush	$0 90 to	$1 00
Wheat, red, bush	0 97	....
Wheat, spring, bush	0 92	....
Wheat, goose, bush	0 82	....
Beans, bush	1 35	....
Barley, bush	0 46	....
Oats, bush	0 39	0 40
Rye, bush	0 56	....
Peas, bush	0 65	....
Buckwheat, bush	0 47	0 48

LIVERPOOL GRAIN AND PRODUCE.

Liverpool, August 9.—Closing—Wheat, spot, nominal; futures, firm; September, 7s ¾d; October, 7s 1⅛d. Corn—Spot, firm; American mixed, new, 4s 6d; do., old, 4s 6½d; futures, quiet; September, 4s 6½d. Peas, Canadian, 5s 6d.

The receipts of wheat for the past three days, 186,000 centals, including 63,000 centals American.

The receipts of American corn for the past three days were 4000 bushels. Weather overcast.

NEW YORK DAIRY MARKET.

New York, August 9.—Butter—Irregular in tone, but unchanged; receipts, 20,828. Cheese—Quiet and steady; small colored, fair to good, 8¼c to 8½c; other grades unchanged; receipts, 4800. Eggs—Firm, unchanged; receipts, 13,675.

CATTLE MARKETS.

Cables Steady—Hogs Firm and Higher at Buffalo and Chicago.

London, August 9.—Cattle are steady at 11c to 12½c per pound; refrigerator beef, 8c to 11c per pound. Sheep, 10½c to 13c, dressed weight.

TORONTO LIVE STOCK.

Receipts of live stock were moderate, 60 loads being reported by the agents of the C. P. R. and G. T. R., consisting of 755 cattle, 807 hogs, 1387 sheep, 124 calves.

Exporters—The cattle sold as exporters ranged from $4.50 to $4.85 per cwt.

Export bulls—Choice export bulls sold at $3.75 to $4; medium at $3.50 to $3.75.

Export cows—Prices ranged from $3.50 to $3.75 per cwt.

Butchers'—Choice picked lots of butchers', equal in quality to best exporters, 1050 to 1150 lbs. each, sold at $4.60; loads of good at $4 to $4.25; medium at $3.75 to $4; common at $3 to $3.50 each; rough and inferior at $2.75 to $3 per cwt.

Feeders—Feeders weighing from 900 to 1000 lbs. of fair quality, sold at $4 to $4.25 per cwt.

Stockers—Choice yearling calves sold at $3 to $3.25; poorer grades and off-colors sold at $2.25 to $2.50, according to quality.

Milch cows—Milch cows and springers sold at from $30 to $50.

Sheep—Export ewes sold at from $3.75 to $4; export bucks from $3 to $3.25 per cwt.

Spring lambs—Prices ranged from $4.25 to $5.12½ per cwt.

Hogs—Prices for straight loads, fed and watered, were $5.40 per cwt., and $5.15 for lights and fats.

Veal calves—Prices ranged from $3 to $10 each and to $4 to $4.25 per cwt.

EAST BUFFALO CATTLE MARKET.

East Buffalo, N. Y., August 9.—Cattle—Receipts, 150 head; steady; prime steers, $5.50 to $6; shipping, $4.75 to $5.25; butchers', $4 to $5.10; heifers, $3.25 to $4.85; cows, $3 to $4; bulls, $2.50 to $4; stockers and feeders, $2.50 to $3.75.

Veals—Receipts, 200 head; slow; 25c lower; $5 to $6.75.

Hogs—Receipts, 3000 head; active, good hogs and pigs, 5c to 10c higher; others steady; heavy, $5.70 to $5.80; mixed, $5.60 to $5.65; Yorkers, $5.75 to $6; pigs, $5.25 to $5.35; roughs, $4.75 to $5; stags, $3.75 to $4.25; dairies, $5.40 to $5.70.

Sheep and lambs—Receipts, 4200 head; sheep, steady; lambs, 25c lower; lambs, $4.25 to $6; yearlings, $4.50 to $5; wethers, $4.25 to $4.50; ewes, $3.65 to $4; sheep, mixed, $2 to $4.25.

NEW YORK LIVE STOCK.

New York, August 9.—Beeves—Receipts, 1748; no trading; feeling steady. Dressed beef, steady, at 7½c to 10½c per pound for poor to extra native sides. Shipments to-day, 862 cattle, 1600 sheep, and 3000 quarters of beef.

Calves—Receipts, 104; market quiet and feeling no more than steady. Common to good veals, $5 to $7; buttermilks, nominal; dressed calves, easy, at 9c to 12c per pound for city dressed veals, 7½c to 10½c for country dressed. Sheep and lambs—Receipts, 5682; sheep slow and easier for medium and common stock; lambs fully 25c lower; sheep, $2.50 to $4; few exports sheep $4.50; culls, $2 to $2.25; lambs, $5 to $6.75; culls, $4.50.

Hogs—Receipts, 605; nominally firm, at $6 to $6.25 for Pennsylvania and state hogs.

CHICAGO LIVE STOCK.

Chicago, Aug. 9.—Cattle—Receipts, 3000; Texans, 300; westerns, 300; market dull; good to prime steers, $5.20 to $6.25; poor to medium, $4 to $5; stockers and feeders, $2 to $4.10; cows, $1.25 to $4.25; heifers, $2 to $5; canners, $1.50 to $2.40; bulls, 2 to $4.25; calves, $2.50 to $5.50; Texas-fed steers, $3 to $4.25; western steers, $3.50 to $4.50.

Hogs—Receipts, 17,000; market steady to 5c higher; butchers', $5.50 to $5.70; good to choice heavy $5.25 to $5.60; rough heavy, $4.90 to $5.20; light, $5.40 to $5.70; bulk of sales, $5.35 to $5.60.

Sheep—Receipts, 15,000; market lower; good to choice wethers, $3.75 to $4.15; fair to choice mixed, $3 to $3.65; native lambs, $3.75 to $6.50.

CHEESE MARKETS.

Ingersoll, Aug. 9.—At the cheese market, held here to-day, there were 400 boarded, of which 100 were white; one lot sold at 7⅞c, the balance at 7¾c.

Campbellford, Aug. 9.—Eleven hundred and forty cheese were offered here to-day. Hodgson bought 400 at 8¼c, Alexander 220 at 8¼c and Magrath 200 at 8 7-16c; balance refused at 8 7-16c.

Metal Worker Killed.

Hamilton, Aug. 10.—Austin Kane, a metal worker, employed by Ald. Finlay, was killed some time during Monday night by a T., H. & B. train, near Ainslie woods. His body was not found until about seven o'clock yesterday morning, when another train passed over it. The dead man was a member of B Company, 13th Regiment.

Reappointed to India.

London, Aug. 10.—The approval of King Edward of the re-appointment of Lord Curzon of Kedleston, as Viceroy of India, was announced yesterday.

CHEMONG BUS LINE

On and after June 15th, bus will leave Leary's Livery office 421 Water-st., at 8 a.m., and 4 p.m., for Chemong.

Leave Chemong at 9.30 a.m., and 7 p.m., for Peterborough, making connections with boat to and from Bobcaygeon, Burleigh Falls and Lakefield.

R. H. LEARY,
Proprietor

Strike

To the Citizens of Peterborough:

You have had experience of one coal strike. Another is threatened in the hard coal district in the U.S. It may come and it may not. You can now order your coal. We are prepared to take your order for your winter's supply and guarantee delivery.

PETERBOROUGH
Fuel and Cartage Co'y
Limited
[illegible] Charlotte-st. Telephone [illegible]
Branch and Yards—1[illegible] Aylmer-st. Tel. 2[illegible]

IF YOU WILL USE
THE BEST
Portland Cement
THEN BUY THE
"STAR" Brand

GREY LIME

BUILDERS SUPPLIES

R. Hicks & Co.
Peterboro.

Steamboat Routes.

CALCUTT'S
Line of Steamers
City of Peterborough and Water Lily
TIME TABLE
Commencing June 15th, Until Aug. 31st, '04

The Str. "CITY OF PETERBORO
Will run as follows:
Mondays, Tuesdays, Wednesdays and Fridays
To Jubilee, Harwood and Idyl Wyld

On the above days, the steamer will leave the Peterborough wharf at 8.45 a.m.; returning, will arrive in Peterborough at 5.30 p.m.

THURSDAY AFTERNOONS "The City of Peterborough" will leave the Peterborough wharf at 1.30 p.m. for Jubilee, Harwood and Idyl Wyld; returning, will arrive in Peterborough at 9 p.m.

SATURDAY AFTERNOONS "The City of Peterborough" will leave the Peterborough wharf at 1.30 for Jubilee and Idyl Wyld; returning will arrive in Peterborough at 9 p.m.

The Steamer "WATER LILY
will leave Harwood every Saturday morning at 6.30 a.m., calling at Jubilee and all points on the river; returning, will leave Peterborough at 1.45.

Fares to Jubilee, Harwood and Idyl Wyld, 50c., good to return same day only; Children Half Fare.

Books of Family Tickets $5.00, for points between Peterborough and Idyl Wyld.

Special arrangements made for Sunday school and other excursion parties on application.

H. CALCUTT,
Telephone 62. Peterborough

KAWARTHA LAKES
THE TRENT VALLEY NAVIGATION CO., Limited.

BOBCAYGEON, STURGEON POINT, LINDSAY
"ESTURION"
June 1st to October 1st
Bobcaygeon, Leave 6.15 a.m. and 2.15 p.m.
Sturgeon Point, " 7.15 a.m. and 3.15 p.m.
Lindsay, Arrive 8.00 a.m. and 4.30 p.m.
Leave 11.00 a.m. and 4.45 p.m.
Sturgeon Point, " 12.10 p.m. and 6.00 p.m.
Bobcaygeon, Arrive 1.15 p.m. and 7.15 p.m.
During June, July, August and September Saturdays boat will await arrival of evening train from Toronto.
June 15th to Sept. 1st leave Lindsay at 4.30 p.m. instead of 5.45. Meals served on board.

COBOCONK, FENELON FALLS, LINDSAY
"MANITA"
June 15th to Sept 5th, or till notice
Coboconk, Leave 5.00 a.m. Arrive 7.40 p.m.
Rosedale lock " 7.00 a.m. Leave 6.40 p.m.
Fenelon Falls, Arrive 7.00 a.m. Leave 6.00 p.m.
Fenelon Falls, Leave 8.10 a.m. Arrive 5.15 p.m.
Sturgeon Point, Leave 9.00 a.m. Arrive 4.45 p.m.
Lindsay, Arrive 10.15 a.m. Leave 3.30 p.m.
Connection made at Fenelon Falls with morning train for Toronto and at Lindsay for Port Hope. Time at Fenelon Falls for breakfast and tea.

BOBCAYGEON, CHEMONG, BURLEIGH
"OSEMAH"
June 15th to Sept 5th, or till notice
Bobcaygeon, Leave 7.00 a.m. Arrive 7.40 p.m.
Chemong Park " 9.00 a.m. or 6.15 lv 5.15 p.m.
Buckhorn, " 11.30 a.m. Leave 3.45 p.m.
Burleigh, Arrive 12.30 p.m. Leave 1.30 p.m.
Connection at Burleigh with "Empress" for Lakefield and intermediate points. Meals served on board.
Leary's line of Busses will give Peterborough connection with morning and evening boats at Chemong.

BURLEIGH, STONY LAKE PTS., LAKEFIELD
"EMPRESS"

Going S read down a.m.	p.m.		Going N read up a.m.	p.m.
Lv 6.00	1.30	Burleigh	ar 12.30	8.30
" [illegible]	1.35	Mount Julian	" 12.00	[illegible]
" [illegible]	2.20	Kelly's	" 11.30	[illegible]
" 7.15	2.45	Juniper Island	" 11.00	7.15
" 7.30	2.50	McCracken's	" 10.30	[illegible]
" 8.10	3.00	Young's Point	" 10.00	7.15
ar 8.30	4.15	Lakefield	lv 9.15	6.30

Meals served on board.
Calling on Signal at Boschink, Sheriff Hall's and Hopkins's Island.
*Connects with morning and afternoon trains to Peterborough.
§ Or after arrival of morning and evening trains from Peterborough.

Strs. Stony Lake, Majestic or Alert

On and after Monday, July 25th, until further notice, steamers will run as follows: Str. Stony Lake will leave Lakefield on arrival of morning train, returning to connect with evening train.
Str. Alert connects with noon train
St. Majestic connects with night train.
Capt. W. H. WHITE. P. P. YOUNG.

RAPHIA
For Hats and Baskets
All Colors
On sale at Review Office

What We Do
We Do Radically

Radically means thoroughly—and more. It means thoroughly and positively—completely. Hence our reductions are thorough ones. Here are things at your service reduced in price from 20% to 50%. The reason for reduction to get them out, a bonus for taking them.

BATHING SUITS, JERSEYS,
SWEATERS, NEGLIGE SHIRTS.
Neat, new things, with 20% cut off the price.

MOTTLED HATS *In Royal Blue, Scarlet, Navy, Grey, Steel, Green, and Black and White, in soft felt, lounging style. Just the thing for outing and sporting. They save a good Hat and give a true outing style.* **50c each**

CANVAS HATS *A neat headgear. Flexible and weather resisting. Will stand doubling up and squashing. A can't-destroy Hat. Should be on every holiday maker's head.* **25c and 50c each**

Try the "LAKESIDE" *A nice, new style, large brim soft Hat for ladies. In white only. A capital hat for picnicking. Will stand crushing. A nice hat for outing and street wear.* **$1.00 each**

ALL STRAW AND MANILLA HATS { **1-2 Price**

50c quality for 25c.
$1.00 quality for 50c
$1.50 quality for 75c
$2.00 quality for $1.00
$2.50 quality for $1.25
$3.00 quality for $1.50
$4.00 quality for $5.00.

CHILDREN'S STRAWS IN GREAT VARIETY { **ALL AT 1-2 Price**

A 25c Hat for 12½c.
A 50c Hat for 25c.
A 75c Hat for 38c.
A $1.00 Hat for 50c.

THIS IS THE HAT SALE OF THE MONTH.

Thos. Barrie & Co.
HATTERS AND MEN'S FURNISHERS.

DIAMOND HALL.

ENGAGEMENT RINGS

A fine line of Engagement Rings at Frost's Jewellery Store, set with Pearls, Rubys, Emeralds and Diamonds. All the latest styles, and our prices are much lower than you would pay elsewhere for the same quality.

FROST'S

DIAMOND HALL.

The Daily Review.

WEDNESDAY, AUG. 10, 1904.

TREASURER'S SALE OF LANDS

Took Place this Morning at the County Buildings.

The County Treasurer's sale of lands for arrears of taxes took place this morning at the County Buildings. Following are the sales that were made:—

To G. J. Sherry, Methuen, East half lot 15, concession 8, for $1.12.

To G. W. Hatton, Burleigh South Island, No. 9, for $15.98.

To G. W. Hatton, Douro, north half 18, concession one, $12.11.

To Fred Bulliad, Chandos, Lot 13 Concession 7, for $32.67.

To Chas. Proctor, Chandos, Lot 10, concession 10, $14.04.

To D. Conroy, Dummer, Lot 21, concession 6, $6.43.

To D. Conroy, Dummer, Lot 24 concession 11, $[illegible].

To J. B. McWilliams, one acre, Dummer, Lot 30, concession 12, for $6.81.

To J. B. McWilliams, one acre, Dummer, lot 31, concession 12, for $15.57.

To J. B. McWilliams, 2 4-100 acres, Dummer, Island No. 47, $4.28.

To J. B. McWilliams, 28-100 acres, Dummer Island, No. 46a, for $3.12.

To J. B. McWilliams, 100 acres, Cavendish, Lot 10, concession 15, for $[illegible].

T. E. Bradburn, 1 70-100 acres, Island No. 81, Dummer, for $3.12.

Fred [illegible], 100 acres, Harvey, Part 15, concession 9; for $[illegible].

Robert Shaw, 200 acres, Harvey, Lot 12, concession 11, for $[illegible].

Wear Trade Mark D Suspenders Guaranteed. Sold everywhere.

SANTAL-MIDY

Standard remedy for Gleet, Gonorrhoea and Runnings IN 48 HOURS. Cures Kidney and Bladder Troubles.

MIDY

Brevities.

—The Town Council meets this evening.

—At the Police Court this morning a drunk was fined $2 or ten days. Not being able to pay the fine, he was taken to gaol.

—George-st. choir will practice to-morrow evening at 7.45 sharp. It is important that every member be present, as business of importance will be discussed.

—A party of Americans were at the G.T.R. station in their private car this morning. They proceeded to Lakefield at noon and intend spending a few days at Stony Lake. The same party were here last season.

—While a young man was having lunch at McCallum's restaurant last night, his wheel was taken from in front of the store. He notified the police of his loss and early this morning the wheel was recovered, and returned to the owner.

—The new barge that has been built lately by the Calcutt Company was taken on its initial trip to-day by the Steamer Water Lily to carry the Brewery excursion of Port Hope to Idyl Wild. It is the best and largest barge on the river and has cost considerable money in its erection.

—Mr. W. J. Drope, principal of the Lake Lodge Preparatory School, Grimsby, has another success to his credit, as well as a well deserved promotion for one of his pupils. Master Armand Smith, son of Mr. E. D. Smith, M.P. for South Wentworth, and a pupil of the Lake Lodge School, obtained 950 marks out of a total of 11 at the recent high school entrance examinations. Those who are conversant with the results say that 950 marks is the highest ever taken on the entrance. Mr. Drope has just completed a course in military drill at the Stanley Barracks, Toronto, and received a certificate as an instructor of cadet corps. Military drill will be taught at the Grimsby School.

The Daily Review

Is for sale each evening at the following places:—

Braund's Grocery, 111 Park street.

Gobson's Grocery, 290 Rubidge street.

Green Bros.' Grocery, 322 Charlotte street.

Manicom's Grocery, corner Mark and Elizabeth streets, Ashburnham.

Bentley's Grocery, corner Brock and Park streets.

Edgcumbe's Grocery, corner Antrim and George street.

CHEMONG PARK NEWS

This Season the Gayest of Any in the History of the Park—All the Cottages Filled—The Hotel a Favorite With the Americans.

This season has so far proved the gayest and most enjoyable ever experienced by the cottagers and guests at Chemong Park and that favorite summer resort is proving to be a very pleasant and lively place in which to spend these long hot days. The fishing is good and there are plenty of little excursions to Burleigh, Buckhorn, Bobcaygeon and the Indian Village to keep one from being too quiet. Mr. R. M. Roy with his pretty little yacht has been at Chemong for the past few days and has contributed much to the pleasure of his many friends at the Park by taking them to different parts of the lake.

In regard to a statement that appeared in a local paper in connection with the regatta in which it was said that the Rob Roy blocked the course in the dingby race, it was stated that this is in error for Mr. Roy had on board four of the judges who pointed out the position to be taken. An error also appeared in the report of the mixed paddling race in which Miss Helen Hay and Mr. Fred Roy came in third instead of fourth as stated.

There are a number of prizes left over from the regatta on Saturday last and it is the intention of the cottagers to hold another regatta shortly in which the events will be open only to residents of the Park and their guests.

Mr. Plant, Mr. Kennedy, Charles and F. Naismith of Toronto, were the guests of Mr. and Mrs. Hopwood over Sunday.

The Misses Jewett of Toronto are the guests of their sister, Mrs. W. J. Hopwood.

Mr. and Mrs. McAllister and family are occupying Mr. Pope's cottage for a few weeks and have as their guest Miss Barron of Toronto. Mr. McAllister was lucky, yesterday, during a trip to Buckhorn in catching two maskinonge which weighed fourteen and sixteen pounds. The many friends of Mrs. McAllister will be pleased to learn that her ankle which she had the misfortune to sprain recently is improving rapidly.

Miss Lenore Sanderson is the guest of Miss Ada Mimms and Miss Hazel Sanderson is with Miss Lexa Denne.

Miss Daisy Sawers, Miss Mary Rush and Mr. Alf. Cox are guests at Mrs. Pearse's Cottage.

Miss Jennie Hall is with Miss Helen Hay and Miss Annie Burnham who has been Mrs. Hay's guest, returned to Stony Lake yesterday.

Miss Ruby Adamson is visiting Miss Pearl Mein.

Miss Mabel Bradburn has been with Mrs. Alex Elliott for a few days.

Miss Isabelle Hay is the guest of Miss Annie Burnham at Stony Lake.

An excursion to Sturgeon Point will be run on Saturday next to enable the cottagers to attend the regatta there, leaving Chemong at 9.30 a.m. It is expected that a large number will go in order to see what the Point people can do in the way of a regatta.

Mrs. A. H. Winger and Miss Gertrude and Mrs. J. H. Wetherburn of Toronto who have been the guests of Mrs. Rupert Gliddon returned to their homes to-day.

The following are the registrations at the Chemong Park Hotel since August first. This hotel has been crowded all season and is proving a favorite with the Americans and out of town visitors:—Martin Simon, Montreal; J. Bukenstool and wife, Rochester; G. S. Arnold, Toronto; H. H. McGrath, Ottawa; W. J. Wallace Beaver, Pa.; Wm. Wright, Toronto; Dan Desbecker, Buffalo; Miss M. M. Boyd, and Miss M. V. Boyd, Toronto; A. Morton, New York, F. J. Lewis and wife, Bellevue, Pa.; F. E. Strouss and son, Buffalo; J. M. Gunzburg, New York; Mr. and Mrs. E. Ball New York; Dr. Robert Allan, Mrs. W. L. Allan, Sturgeon Point, R. M. Roy, Peterborough; A. Payton, A. A. Greening, Orillia; Miss E. Horton, Watertown, N.Y.; F. S. Viegman, Sturgeon Point; Dr. S. H. Rosenthal, Dr. John Zimmon, W. H. Teall and wife, A. Ludwick and wife, E. C. Bickford and wife, L. Black, Rochester; Mrs. E. C. Weir, Miss Mildred Weir, Toronto; F. L. Campbell, C. G. Smith, Ottawa; Miss Mina Smith, Ottawa; Wm. Cathcart, Indian Head, N.W.T.; Wm. Grandy, Millbrook; Nathan Stabler, J. H. Stabler, Peterborough; H. G. Martin, C. H. Martin, A. Bowers, E. Bowers, Toronto; W. H. Martin, Beaver Falls, Pa.; A. O. Hearst, Toronto; E. M. Gullen and wife, Mrs. L. Black and Miss Alma Black, Rochester; J. M. Cashmore and wife, Rochester; Bessie Sullivan, Montreal; R. W. Logan, Montreal; Miss Alice Tivey, Miss Evanson, Miss E. Evanson, Toronto; H. Pearson, Toronto; Miss Oppenheimer, Buffalo; Dr. R. P. Boucher, Mrs. G. H. Burnham and son, Toronto; Mrs. A. L. Colville and Miss Colville, Campbellford; E. T. Reynolds, Mrs. McIntosh and son Woodstock; Miss Kate and Miss Bertha McIntosh, Miss Goodeve, Woodstock; R. N. Bell, Ottawa; R. D. Collins, Toronto; F. C. Collins, J. D. Collins, W. Nichols, Peterborough Miss Roy, Peterborough; A. M. Simmons, Toronto; C. C. Leavens and wife, Belleville.

A New County Map.

The Review has issued, for general distribution, a new edition of its well known map of the County of Peterborough. The map has been re-drawn and brought up to date and is the most accurate map existing of the county. It is of convenient size and yet legible and handy for reference. Copies may be had by calling at the Review Stationery Store, or will be sent by mail on receipt of 5 cents in stamps to cover

THOUSANDS OF FAIR WOMEN HERALD PRAISES FOR PE-RU-NA.

[Catarrhal Dyspepsia and Nervous Prostration Makes Invalids of More Women Than All Other Diseases Combined.]

Miss Anna Prescott
Florence Allan
Miss Marie Coats

Systemic catarrh causes nervousness, poor appetite, tired feelings. Peruna cures catarrh wherever located.

LETTERS FROM WOMEN.

Miss Anna Prescott's Letter.

Miss Anna Prescott, in a letter from 216 South Seventh street, Minneapolis, Minn., writes:

"I was completely used up last fall, my appetite had failed and I felt weak and tired all the time. My druggist advised me to try Peruna and the relief I experienced after taking one bottle was truly wonderful.

"I continued its use for five weeks, and am glad to say that my complete restoration to health was a happy surprise to myself as well as to my friends."—Anna Prescott.

Pe-ru-na a True Friend to Women.

Miss Florence Allan, a beautiful Chicago girl, writes the following from 73 Walton Place:

"As a tonic for a worn out system, Peruna stands at the head in my estimation. Its effects are truly wonderful in rejuvenating the entire system. I keep it on hand all the time, and never have that 'tired feeling,' as a few doses always makes me feel like a different woman."—Florence Allan.

Peruna will be found to effect an immediate and lasting cure in all cases of systemic catarrh. It acts quickly and beneficially on the diseased mucous membranes, and with healthy mucous membranes the catarrh can no longer exist.

Peruna Makes You Feel Like a New Person.

Miss Marie Coats, a popular young woman of Appleton, Wis., and President of the Appleton Young Ladies' Club, writes:

"When that languid, tired feeling comes over you, and your food no longer tastes good, and small annoyances irritate you, Peruna will make you feel like another person inside of a week.

"I have now used it for three seasons, and find it very valuable and efficacious."—Miss Marie Coats.

If you do not derive prompt and satisfactory results from the use of Peruna write at once to Dr. Hartman, giving a full statement of your case, and he will be pleased to give you his valuable advice gratis.

Address Dr. Hartman, President of The Hartman Sanitarium, Columbus, O.

IN THE REALM OF SPORT

BOWLING.

The following schedule games were played last night:—

D. Kerrighan	W. J. Scott
G. Stevenson	J. Fitzgerald
G. Leach	G. E. Whiten
E. Runnells, sk. 11, F.	Dixon, sk. 19
A. Moore	A. R. Kidd
S. Sharpe	W. J. Green
G. A. Cox	W. F. Johnson
D. H. Moore, 13.	R. J. Frost, 20.

The following game was played afterwards:—

A. Moore	A. R. Kidd
S. Sharpe	W. J. Green
G. A. Cox	W. F. Johnson
D. H. Moore, 8. W.	Salisbury, 15.

There was also another game played but the vics neglected to hand in the score:—

Schedule for to-night:—
Bell vs. McIntyre.
Smith vs. Matthews.
Salisbury vs. Mood
Oles vs. Kerr.
Moore vs. Brooks.
Waddell vs. Kerr.
Bell vs. Runnells.
Oles vs. Green.

LACROSSE.

The T.A.S. III team went to Millbrook yesterday and played a tie game with the home team, the score being 2—2. The boys deserve great credit as the Millbrook team played two senior men.

THE TRIGGER.

The Montreal Star Rifle Match will be shot over the Curtis range on Friday afternoon of this week. There are seven cash prizes. We want a large turnout of the boys.

Have you tried our delicious Creme de Menthe Sundae, Maraschino Cherry Sundae, "Navajo" or "Hiawatha" If not, why not? At HOOPER'S, George-st.

Lifebuoy Soap—disinfectant—is strongly recommended by the medical profession as a safeguard against infectious diseases.

MR. DUMBLE HOME AGAIN

Continued from page 4

larly show forth the products of the country—the horses, cattle, hogs, roots, grain and flowers being a credit to any country. About 200,000 paying entries were made. The attractions consisted of horse races, lion performances, trapeze and so on.

"There is at present very great anxiety about the crop. The weather has been cold and backward and the crop is two weeks behind time. The people are in a state of nervous anxiety with regard to the frost, which, if it came and found the crops in their present green state, would be disastrous. As everything hinges on the wheat prospects one can imagine the anxiety. When the frost has come, it was generally about the middle of August. If it keeps off there will be a large crop. But the grain now extends over such a wide country that the conditions in one section may not effect the total results.

"With regard to the Grand Trunk Pacific, there is a general feeling that it will absorb the Canadian Northern.

WINNIPEG REAL ESTATE.

Real estate has made rapid advances, as the citizens have got over the effect of the knockdown they got after the first boom and are realizing their future destiny.

"The block that was purchased by Eaton & Co. of Toronto, on Portage avenue, cost $400,000. They are now taking out the foundation for a great departmental store. Our old townsman, Walter Orr, happened to own 40 feet frontage in this block, for which he got $40,000. A Mr. Strivel, who had a block of buildings on it got $90,000. Others were equally lucky. Simpson & Co. are now buying for their departmental store, and are going at it more cautiously with a view to buying at a lower price than did Eaton. The citizens generally do not welcome these great departmental stores, as it is feared that they will take the heart out of the retail business of the city and as a consequence lessen rents and values of property on the main street. The people at large are glad, however, as it means a reduction in price to them, for which there is ample room. At present it is said that two-thirds of the express package business from the East comes from the departmental stores in Toronto. They cover a large territory, and the women will get together and send away orders sometimes as high as $1000.

Winnipeg at present is exceedingly busy. The C.P.R. are building a magnificent station and hotel and right in the same neighborhood are putting in a subway on the main street. Numerous other great erections are going up and there is abundant employment for labor.

—The fire brigade had a run last night about 12.30 to Queen-st., where the barns belonging to Mr. Duncan were on fire. The flames were soon under control, but considerable damage had been done. Several horses were in the stable at the time the fire was noticed, and they were with difficulty released from their position.

Nelson & Stapleton
Real Estate Agents
387 Water-st. Phone 325.

Property for sale, purchase or exchange.

HAWKES'
Cut Glass

The finest cut glass goods in the world. The 'Clover Leaf" Hawkes trade mark is the guarantee that each piece is genuine. We have a new and fine assortment in many designs. These goods are superb as wedding presents. Nothing finer and more appropriate

Sanderson
Sole Agent

MONUMENTS
And all kinds of Cemetery work in superior workmanship, and at lowest prices
COUGHLIN BROS.
HUNTER ST., WEST

THE DAILY REVIEW

LUMBER
and BUILDING MATERIAL of all kinds. Shingles, Scantling, Joists and Bill Stuff. Mouldings, Casings and Base, and all kind of Finish. Boxes and Box Shooks.
ALF. McDONALD
Foot St. Charles [illegible], Peterborough

VOL. LIII., NO. [illegible]   PETERBOROUGH, ONT., CANADA, THURSDAY, AUGUST 11, 1904   TEN CENTS PER WEEK

PROBABILITIES.

Moderate to fresh north-west winds, becoming light and variable; fine and comparatively cool to-day and on Friday.

FRIDAY AND SATURDAY

—AT—

ROBERT FAIR & CO'S.

If you have friends visiting you or spending a few days in town, bring them to the Golden Lion Friday and Saturday. They are sure to be surprised, not only with our up-to-date store, but with the rare bargain offerings on these two days.

Our special attractions are well worth seeing. These below are only a small sample. We are ready every way to make every hour of Friday and Saturday extraordinarily busy. There are a lot of early morning specials for the "early bird." We're hustling harder than ever to make room for early Fall merchandise. Here's a bargain list to gladden the hearts of thrifty shoppers:

LADIES' THREE-QUARTER RAINPROOF COATS, collarless, with deep shoulder cape, colors fawn and grey, regular $5.50, for.......... **$4.25**

ODD LOTS at ODD PRICES in Ladies' light weight Coats, made from box cloths and kerseys, tight and semi-fitting, some lined, colors fawn and grey, former price $5 to $7, Friday and Saturday your choice for.......... **$1.00**

LADIES' GREY FRIEZE WALKING SKIRTS, in new fall styles, trimmed with straps and buttons, special price.......... **$2.50**

LADIES' MUSLIN AND PERCALE DRESSING JACKETS, large collar, trimmed with lace, colors blue, grey and fawn, regular prices $1.00 and $1.25, Friday and Sat. **89c**

WHITE NET SUMMER CORSETS, made by Crompton Corset Co., straight front, style "Lilly," sizes 18 to 30, regular price 50c special clearing price.......... **35c**

3 ONLY WOOL VOILE SKIRTS patterns, in 5 yard lengths, white knop on plain black ground, regular price $7.00 each, special for Friday and Saturday.......... **$4.00**

CREAM LACE STRIPE WOOL VOILE, 44 inches wide, regular price 85c, special for Friday and Saturday.......... **65c**

16 INCH LINEN HUCK TOWELLING, regular regular price 8c, Friday and Saturday.......... **6c**

LADIES' MUSLIN CORSET COVERS, full fronts, trimmed with val edging and insertion, regular price 55c, special clearing price.......... **39c**

LADIES' SUPERFINE LACE LISLE STOCKINGS, assorted designs, regular price 50c the pair, special price for Friday and Saturday.......... **39c**

Robert Fair & Co.

Wanted

WANTED

A NURSE GIRL at once. Apply at Mrs. MAY, [illegible] George-st. [illegible]

WANTED

SUITE OF ROOMS for light housekeeping. House must be modern. E. B. QUACKENBUSH, P. O. Box [illegible]. [illegible]

WANTED

TO RENT, SMALL HOUSE. Modern, in good locality. E. B. QUACKENBUSH, P. O. Box [illegible]. [illegible]

ARE YOU MAKING $2,150

A YEAR! It is being done with our goods. Work is pleasant, respectable and permanent. G. MARSHALL & CO., London, Ont.

HELP WANTED

STAFF OF DINING-ROOM GIRLS FOR National Hotel Peterborough. Services to begin Thursday, 25th. Wages the highest paid. Hotel under new management. Apply to W. H. KNAPP, Prop. [illegible]

General

Plumbing

Sanitary Plumbing, Steam and Hot Water Heating. Well done, as it should be.
FRED T. BUTTERS,
[illegible] Hunter-st.   Phone [illegible].

For Sale or to Rent.

RANGE AND ORGAN FOR SALE.

A HAPPY THOUGHT RANGE, 4 holes, almost new. Dominion Co. ORGAN, piano case, nearly new. To be sold cheap. Apply to W. J. ALLISON, corner Bethune and D[illegible]-sts. [illegible]

FOWL FOR SALE

15 THOROUGHBRED COCKERELS and 40 HENS, Plymouth Barred, for breeding purposes. Apply T. H. KENDREY, Box [illegible] Peterborough. [illegible]

FOR SALE

TWO 10-ACRE LOTS in North Monaghan, about one-half mile from Peterborough. Apply to JOHN O'BRIEN, 46 Lake street. [illegible]—w[illegible]—tf

VEHICLES FOR SALE

Two Second-Hand Phaetons

And a number of Second-Hand Buggies for Sale at Reasonable Prices

...NEW BUGGIES...

Rubber tired and otherwise
First-class in every respect. One runabout a capital vehicle. Horse-shoeing and repairing.

Ben Yelland
113 Murray st.   Opp. Drill Shed

Lifebuoy Soap—disinfectant—is strongly recommended by the medical profession as a safeguard against infectious diseases.

Comfort Glasses

Before embarking on your vacation tour call around and have your eyes examined. It will add greatly to your enjoyment if you have PERFECT SIGHT. You will be able to view the distant scenery clearly and also read the latest novel without straining your eyes. If your eyes are not perfect we will, if possible, make them so with our glasses.

SCHNEIDER'S
391 GEORGE-ST

...THE...
BEEHIVE

We have everything a lady wears.

FRAGMENT PRICE
—ON—
SATURDAY ONLY
Aug. 13th

We are always very careful about the word fragment. When we use that word it means next thing to giving the goods away. Just read this and come and see the goods and see if it isn't.

We have just 49 Summer Waists all told left. In this we have in some cases just one waist left of a kind, and sometimes two and three. We cannot guarantee all sizes, but we may have your size if you are on hand shortly after eight o clock.

The prices of these Waists were $1.00, $1.25, $1.50, $1.75, $2.00, $2.50, $3.00, $4.00 and $4.50.

They will all be gathered together on the bargain table downstairs and sold at one price of

59c

SUMMER SUITS
—AT—
FRAGMENT PRICE

We have only seven Suits left. The prices of these were $2.25, $3.00, $4.50, $6.50 and $7.50. They will all be placed on the bargain table on Saturday only, at one price of

$1.98

And we have a few Suits left, that were $2.25. These will be sold on Saturday only at

98c

PHONE 330.

THE STORE THAT NEVER DISAPPOINTS

BUYING MADE EASY

A two months trip to Old Country markets has resulted

1st In placing contracts with the manufacturers of Britain, France and Germany, on a scale so much larger than anything attempted here to-fore—that lines of goods in all depts

MUST BE RADICALLY REDUCED IN SIZE.

2nd The time to do this is short. Already invoices of these goods are pouring in and room must be provided and Stocks adjusted quickly.

PRESENT STOCKS MUST BE LOWERED AT ONCE

To do this systematically depts. will be taken in turn and the prices made so low that buying will be to your advantage. One object only now. LESS GOODS—MORE ROOM.

That's the "WHY" of these reductions.

THURSDAY—FRIDAY—and—SATURDAY

48 New Blouses, White, Linen and Black. Elegant styles, not soiled or mussed. Early season prices $4 $5 and $6
SPECIAL PURPOSE PRICE $2.90

37 New Blouses, same as above, not soiled or mussed, but must go quickly. Prices were $3.75, $3.50 and $3.00.
SPECIAL PURPOSE PRICE $1.95

12 only Linen Wash Skirts regular $1 and $1.25.
SPECIAL PURPOSE PRICE 78c

14 only Fancy Wash Skirts—Linens and Ducks, $2.50 to $4.00
SPECIAL PURPOSE PRICE $1.78

20 WASH SUITS At 1-2 PRICE

Just 20 Wash Suits—8 styles—from Prints at $2.75 to raw Silks at $14.00. Every one must go out quickly.
SPECIAL PURPOSE PRICE, JUST **1-2**
Alterations on these will be charged for

NOTE THE SAVING HERE.

15 only Fancy Parasols, worth $2.50
SPECIAL PURPOSE PRICE 98c

Hosiery Specials
Glove Specials
Wash Goods Specials
ALL AT REDUCED PRICES

Our reduced Prices on Men's Clothing is lowering the stock rapidly.

Cressman

JAPANESE PURSUING RUSSIANS

An Open Sea Battle Expected Between Opposing Fleets

KUROPATKIN ESCAPING NORTH

It is Averred That the Japanese Have Delayed Too Long for a Decisive Battle--Discretion Better Part of Valor Thinks Russian General.

Che Foo, Aug. 11, 7.30 a.m.—A Russian torpedo boat destroyer entered Che Foo harbor at 5.30 o'clock this morning and reported that six Russian battleships, four cruisers and half of the torpedo boats escaped from Port Arthur yesterday morning. The torpedo boat destroyer left Port Arthur last night, bringing in five passengers, who stated that the Japanese fleet is pursuing the Russian and that a battle on the open sea is expected.

Results Unknown.

Tokio, Aug. 11.—The Russian fleet emerged from Port Arthur Wednesday, and a severe engagement with the Japanese fleet, lasting all day followed. The Japanese destroyers attacked the Russians. The results of the engagements are unknown. The Russian battleships Retvizan and Pobieda were seen outside Port Arthur this (Thursday) morning.

A Land Fight Also.

St. Petersburg, Aug. 11.—(3.30 a. m.)—A despatch from Liaoyang, dated Aug. 7, reports that there was further fighting Aug. 6 and 7 at Houtsiatze, but gives no details. The despatch adds that a battle was expected at Aisyadzkan.

KUROPATKIN ESCAPING.

Have Japs Delayed Too Long For a Decisive Battle?

St. Petersburg, Aug. 11.—Again the chance of a decisive battle between Gen. Kuropatkin and the commander of the Japanese armies seems to be disappearing. According to a statement issued by the general staff last night rains are again falling over a wide area in Manchuria, with the prospect of impeding operations, but even more important is the information reaching the Associated Press from an exceptional source that the Japanese once more have delayed too long.

Gen. Kuropatkin has now withdrawn the bulk of his army safely north of Liaoyang, leaving only a strong rear guard line southeast of Liaoyang to contest the advance when it comes. According to this information the Japanese have about 300,000 men in the armies operating against Gen. Kuropatkin, rendering it too hazardous for him to risk a general engagement.

The general staff has no information bearing on the reported presence of a large force of Japanese at Paithuho, a place that cannot be located on available maps. The report agrees with the general tenor of the information received by the Associated Press and here given that Gen. Kuropatkin is already retreating north of Liaoyang.

Back to Chiutsu.

London, Aug. 11.—A correspondent of The Daily Mail, who visited Sinmintin, which is on neutral Chinese territory, about 30 miles west of Mukden, cables the following, under date of Aug. 10:

"There is an enormous garrison at Mukden, reinforcements having arrived rapidly.

"There are no Japanese north of the city. A force of some strength lies 25 miles to the south, and there is another Japanese army five miles east of Liaoyang.

"I learn from a reliable source that the main Russian army has fallen back on Chiutsu."

Firing at Port Arthur.

Che Foo, Aug. 11.—Admiral Sah of the Chinese Imperial navy arrived here last night from the Miaotao Islands. He says the firing of Monday night was at Port Arthur and was heavy all night long. Further firing, according to the admiral, was heard yesterday afternoon.

The steamer Kasking reports having seen a Japanese warship Tuesday night thirty miles northwest of Che Foo. The warship was patrolling the vicinity where firing was heard last Monday.

Chinese With Japs.

St. Petersburg, Aug. 11.—An alarming feature of the situation in connection with the Japanese western column is the report that it includes many Chinese, who are Japanese subjects from the Island of Formosa, whose influence on the local Chinese and the soldiers of Gen. Ma and Viceroy Yuanshikai is feared.

Nervousness at St. Petersburg.

St. Petersburg, Aug. 11.—Nervousness over the situation at the front seems to be increasing since the occupation by the Japanese of the Wolf Hills, before Port Arthur. It is admitted that the besiegers have an elevated position, whence emplaced guns can command the fortress.

Pressing on Liaoyang.

St. Petersburg, Aug. 11.—The news received at the War Office yesterday indicates the concentration of the Japanese armies east of Simoucheng, which is interpreted as showing the intention to press direct on Liaoyang in an attempt to cut off Anshanshan (half way between Haicheng and Liaoyang). No confirmation has reached the admiralty at this hour of the repulse with heavy loss of the Japanese at Port Arthur Aug 8.

Reserve Men With Japs.

St. Petersburg, Aug. 11.—Emperor Nicholas has received despatches from Gen. Kuropatkin, dated Aug. 8 and Aug. 9, mentioning a few minor reconnaissances, but saying that there has been no particular change in the positions of either the east or south fronts. On the south the Japanese advance posts are nine miles north of Haicheng. Daily fusillades occur between the Russian and Japanese outposts. Gen. Kuropatkin points out the fact that the Japanese are using bullets of different calibre, some with nickel, and others with copper coverings, showing that their reserve men are now in the fighting line.

Cruiser Ural Sails.

Lisbon, Portugal, Aug. 11.—The Russian auxiliary cruiser Ural, which was off this port Tuesday, has proceeded. It is supposed that she is bound for the Mediterranean. Presumably the Ural is the vessel which recently held up the British steamer Manora off Cape Finistere.

Russia Satisfies the Porte.

Constantinople, Aug. 11.—The Porte has definitely accepted the assurances of Russia as to the character of the volunteer fleet vessels seeking to traverse the Dardanelles.

Steamer Thea Condemned.

Valdivostock, Aug. 11.—The prize court yesterday condemned the German steamer Thea, which was sunk by the Vladivostock squadron off the coast of Japan, July 24, and declared that the Russian cruisers were justified in sinking the vessel. Evidence was produced that they were chartered by a Japanese company, and that on March 25 she had been engaged exclusively in the Japanese trade between Japanese ports. On this ground the court declared that she had lost all rights as the vessel of a neutral nation, especially as her cargo, which consisted of fish, was intended for the use of the Japanese.

Has Appointed Muravieff.

St. Petersburg, Aug. 11.—There is a persistent rumor that the Emperor has signed the appointment of Minister of Justice Muravieff as Minister of the Interior, in succession to the late M. von Plehve.

The Daily Review

Is for sale each evening at the following places:—

Braund's Grocery, 111 Park street.

Gobeen's Grocery, 3[illegible] Rubidge street.

Green Bros.' Grocery, 3[illegible] Charlotte street.

Manlese's Grocery, corner Mark and Elizabeth streets, Ashburnham.

Routley's Grocery, corner Brock and Park streets.

Edgcumbe's Grocery, corner Antrim and George street.

THE WHOLE WORLD KNOWS
Sun Life Assurance Co'y
OF CANADA

We want YOU to know
THE BEST POLICY IT HAS FOR
YOU

A GIFT OF $1,000 A YEAR
would be an acceptable one to your wife or daughter, wouldn't it?
You can make such a gift without sinking much capital by means of the New Guaranteed Income Endowment Policy of the
SUN LIFE ASSURANCE CO.,
of Canada.
And at the same time you are creating an income for your maturer years. Income may be $100 or $10,000 a year according to the amount you wish to save.

W. H. HILL
MANAGER CENTRAL ONTARIO
150 Hunter-St. Peterborough, Ont.

IF you think of having something printed and have it well done, see the Review Job Department. Suggestions, Designs. Every care taken to please you.

Children's Aid Society
FOR THE CARE OF NEGLECTED AND ILL-TREATED CHILDREN
INCORPORATED by Act of Legislature, 1893. Information required. Informants names kept strictly private.
CHILDREN FOR ADOPTION
Office Hours: 11 to 12 a.m.
OFFICE — DIVISION COURT BUILDING
GEO. COCHRANE
Agent and Agent's Secy

Coal and Wood
The Best, Well Screened, Bright Coal all sizes, delivered promptly. All Lehigh. You get satisfaction using our coal.
FIRSTCLASS DRY HARDWOOD
NOW IN STOCK
J. E. A. FITZGERALD
Cor. Brock and Aylmer St.
Telephone 111

Don't Allow
the chance passer by to occupy your telephone line any more than you would allow him to block the entrance to your store. When you do allow it others may be told "YOUR LINE'S BUSY"
Public telephone stations are for that class of business.
THE BELL TELEPHONE CO.
Limited.

PLACE YOUR ORDER
FOR YOUR
PLUMBING, HEATING
—AND—
ELECTRIC WIRING
early in the season in order that we may complete your work before the rush of spring orders.
We have on hand at all times a full assortment of plumber's supplies and all work requiring immediate attention will receive same.
Estimates in anything in the above lines cheerfully given.
NEW LAMP
We have just received a shipment of the new Patent "[illegible]" Lamp, which may be seen in our window, 63 George-st.
MacPherson & McGregor
Contractors in
Plumbing, Heating and Lighting

CANADIAN PACIFIC RAILWAY

EAST	ARRIVE	DEPART
Norwood, Havelock, Ottawa, Montreal	5.10 p.m.	11:25 a.m.
Indian River, Norwood, Havelock	7.12 a.m.	7.15 p.m.
Norwood, Havelock, Kingston, Ottawa, Montreal, Portland, Boston	6.10 a.m.	12.25 a.m.
WEST		
Toronto, London, Detroit, Chicago	12.25 a.m.	6.10 a.m.
Toronto and intermediate	7.15 p.m.	7.12 a.m.
Toronto, London, Detroit, Chicago	12.25 a.m.	5.10 p.m.
Toronto, North Bay, Port Arthur, Northwest	11.25 a.m.	5.10 p.m.

GRAND TRUNK RAILWAY SYSTEM
RAILWAY TIME TABLE

	Arrive	Depart
Lindsay, Orillia, Midland, Gravenhurst, North Bay Stouffville and Toronto	11.45 am 5.50 pm	5.35 pm 8.30 am
Port Hope, Toronto, London, Detroit, Chicago & West, Niagara Falls, Buffalo, Cobourg, Montreal and East	8.30 am 6.35 pm	11.45 am 5.05 pm
Toronto, Lindsay, Stouffv'le Uxbridge and Markham	10.35 pm	7.30 am
Lindsay Local	8.15 am	2.00 pm
Hastings, Campbellford, Madoc, Belleville, Kingston, Montreal and East	8.30 am 6.00 pm	2.30 am 2.00 pm
Lakefield	10.30 am 5.05 pm 6.00 pm	8.30 am 12.15 pm 5.00 pm

THE CORPORATION OFFICERS

Geo M Roger, Esq., Mayor,
S R Armstrong, Clerk,
Felix Brownscombe, Treasurer
E H D Hall, Town Solicitor,
D W Dumble, K C, Police Magistrate
Geo I Rossel, Chief of Police,
T A S Hay, C E, Town Engineer
W J Green, Tax Collector,
Dr. [illegible], Medical Health Officer,
W F [illegible], Relief Officer,
Thos Rutherford, Chief of the Fire Brigade.

TOWN COUNCIL

Geo M Roger, Esq., Mayor; Aldermen—Messrs. R F McWilliams, Henry Best, Frank Adams, Jos Hutton, Wm Scott, Henry Rush, Wm Johnston, [illegible], Jas [illegible], Robt Hicks, F J Mason, M A Morrison

AGENTS OF THE REVIEW.

Moneys may be paid to and subscriptions left with the following gentlemen who have kindly consented to act as agents for The Review:—
Keene.... Dr. J. M. Shaw, Victoria Drug Store
Lakefield ..... Walter W. Fowlie, News Agent
[illegible]... D. H. [illegible]

The Daily Review.
THURSDAY, AUG. 11, 1904.

ALL FOR TRENT WATERWAY

We have given to our readers the report in full of the discussion in Committee of Supply on the Trent Waterway, in spite of the sacrifice of space, on account of the deep interest felt in this subject. One satisfactory feature of this discussion is that both sides of the House vied in sounding the praises of this enterprise, and urging the necessity for its completion, the chief contention being as to which party had been most zealous in the past and was most favorable at present. There was none of the old-time virulent denunciation by the Opposition, but the Conservatives joined lustily in the chorus of commendation. This was a conspicuous example of the advantage which the present Ministers have over their predecessors. Whenever they are doing anything for the good of the Dominion they have the hearty concurrence and support of the Opposition, greatly facilitating their work. In former days the more beneficial a measure was likely to be, and therefore the more popular, the more virulent and determined was the opposition of the Liberals and the more they denounced it and misrepresented it throughout the country, for fear it should redound to the credit of the Ministry.

Far less satisfactory was the meddlesome interference of the Postmaster-General. He took the matter altogether out of the hands of the Minister of Railways and Canals, and occupied the greater part of the time of the debate. We can only suppose he was acting in the character of the political heeler responsible for the corruption of the district. In this capacity he spoke at great length, every word being framed to make political capital out of the undertaking, if possible. Thus he falsified the record, as if it were a Farmers' Loan report or his departmental accounts, to pretend that the present Ministry had done more than their predecessors. For contracts let by Mr. Haggart he claimed the credit, and actually represented purchases of cement and iron to complete the works thus commenced as new and progressive efforts by his colleagues. But where he was even more dishonest was in his labored efforts to influence as many constituencies as he could by the hope of the expenditure of public money amongst them, pretending that the route for the outlet at either end was still undecided. Yet he knows very well that all the expert officials of the department, and all the engineers who have expressed an opinion are in agreement on this point. In pursuance of this object he occupied columns of Hansard in the effort to convict Mr. Haggart of expressing a view as to the route which the official report shows was a wilful misrepresentation on the part of Sir William. All the other speakers addressed themselves to the merits of the undertaking, in which they were in hearty accord, and it was only the Postmaster-General who had not a word to say on the prospective benefit to the country, evidently feeling no interest in the matter beyond the possibility of using it for political corruption.

The Ottawa Citizen says:—

"Secretary Stratton is afraid to meet Mr. Gamey on the platform before the electorate, but he valiantly lams him in his newspaper."

The Liberal Montreal Witness held that Mr. Prefontaine was too dishonest a man to be an alderman. Since he has been raised to a higher sphere he has shown that his dishonesty grows with his opportunities.

The Provincial Secretary, following the lead of the Minister of Agriculture, seems to think that he and his staff have a right to command the 57th Peterborough Rangers. Or does he act in the capacity of the Minister Responsible for the District? Has that unconstitutional and corrupt innovation been intoduced into the Provincial Cabinet also?

Mr. L. F. Austin, in the Illustrated London News, speaks of "the advocates of a sheep army, which is to prove its peaceful intentions by total unreadiness for war, or the people who tell you that military training for the national manhood would be a sacrifice to the Moloch of aggression?" One could imagine that Mr. Austin had been in Canada lately.

The Hon. W. R. Scott says that Lord Dundonald is not a gentleman. How does he know? A gentleman does not sell himself as he did when he deserted J. S. Macdonald. A gentleman when he is disavowed, repudiated and snubbed by his colleagues, as Mr. Scott was lately, sends in his resignation.

Ministers are still struggling to get through their estimates. Several more cases have been discovered of the stealing of public property to give it to their political friends. The majority of the Ministers are criminals, who if they were president and directors of a joint stock company instead of being members of a cabinet, would find themselves in the penitentiary, unless they bought themselves off, as one of them did, by the payment of an enormous sum of money.

Rounds Out the Form.
Persons who have become pale, weak and thin by overwork, worry or disease, find that Dr. Chase's Nerve Food is wonderfully effective in forming new blood, restoring a healthful glow to the complexion and rounding out the form. You will soon feel the benefit of this restorative treatment and can prove it by noting your increase in weight.

A GALE ON THE CANAL

The Sad Tale of the Jule Laplante Mudscow Nearly Repeated.

The opponents of the Trent Waterway are in ecstasies. After an interval of many years, as we are told, there has been a gale on Lake Simcoe. A little steamer that was exposed to it was in such straits that the passengers had to betake themselves to their prayers, while the waves rose and the foam and spray blinded them. Fortunately there was a Minister on board who conducted their devotions, who was called upon by a wide-awake passenger to lead in singing the appropriate hymn, "Pull for the shore, boys."

From this stirring incident the argument is evolved that a scow that has escaped the dire perils of Lake Simcoe and of the rocks in the canal—which a pound or two of dynamite would remove—might hope to face successfully the persistent autumn storms on Lake Ontario, even with the outlet at Port Hope. The further deduction may be made that a chaplain should be appointed for every barge navigating Lake Simcoe or Lake Ontario, and the cook should not be a woman for fear of the loss of a precious life like that of Rosie of the Jule Laplante.

We fail to understand how the perils (once in many years) of Lake Simcoe would be mitigated by proceeding to encounter the customary dangers of Lake Ontario. Even this forcible argument does not lead us to favor the abandonment of that national transportation route, the Trent Waterway.

Test the Kidneys
Allow urine to stand in a glass vessel for twenty-four hours and if at the end of that it is clouded or has left a sediment in the bottom of the vessel you may be sure that your kidneys are diseased. As a means of invigorating the action of the kidneys, and making them strong and healthy, there is no preparation so prompt and none so thorough as Dr. Chase's Kidney-Liver Pills.

Dry Scouring.

What the French call dry scouring—that is, rubbing a bare floor with dry brushes—is far more effective than might be imagined.

The Bagpipes.

A man was arraigned in a London court for creating a nuisance by playing a bagpipe. The court ruled that the bagpipe is a musical instrument, and he went scot free. Whether or not the decision is a musical one is a question.

Morocco Prisons.

The prisons of Morocco are the worst in the world. No care or attention whatever is given to the prisoners. They are left dependent on their friends for food, and if they have no friends the government provides only a bit of bread or a handful of grain daily to keep them alive.

Glued Clothing.

The Koreans do not sew their clothes, but use fish glue instead of thread.

When your Child Suffers
For lack of knowledge of the value of Dr. Chase's Ointment as a cure for eczema, many a mother has been worn out in the effort to relieve her child of suffering. Eczema, scald head and other forms of itching skin disease are common to children, especially during the teething period. Though readily cured by Dr. Chase's Ointment, eczema, if neglected, becomes chronic and may last for years.

GRAND TRUNK PACIFIC

Construction Work Not to Be Started This Year.

President C. M. Hays Says the Company Awaits Completed Surveys Before Locating the Line—Pacific Terminus Not Announced—Road Will Be Completed Within Time Specified—Organization Meeting of the New Company.

Montreal, Aug. 11.—The Grand Trunk Pacific Railway Company was organized yesterday at the first meeting of the shareholders and directors at the general offices of the Grand Trunk. C. M. Hays, general manager of the G.T.R., was elected president, and Frank W. Morse, third vice-president of the G.T.R., first vice-president and general manager.

The other officers are: Wm. Wainwright, second vice-president; Henry Philips, secretary; Frank Scott, treasurer, and H. W. Walker, general auditor. These are also officials of the G.T.R., Mr. Wainwright being comptroller, Mr. Phillips secretary to Mr. Hays, Mr. Scott treasurer, and Mr. Walker general auditor.

Members of the executive committee are: Messrs. C. M. Hays, Hon. George A. Cox, F. W. Morse and W. Wainwright. The following are the directors who were elected: C. M. Hays, F. W. Morse, W. Wainwright, W. H. Biggar, Hugh A. Allan, and E. B. Greenshields of Montreal; Sir Charles Rivers-Wilson, Lord Welby, Col. Fred Firebrace, Alfred W. Smithers and John Alan Clutton Brock, of London, Eng.; Hon. Geo. A. Cox and E. R. Woods of Toronto; John R. Booth of Ottawa, and John Bell of Belleville.

The law firm of Messrs. Davidson & Wainwright, Montreal, were appointed local consulting counsel to the board.

President Hays Speaks.

C. M. Hays, when seen after the meeting, said that surveys for the new road would be pushed vigorously through from now until the completion.

"Surveys are now being made rapidly on that section of the road between Winnipeg and the Pacific Coast. They will be continued, and as soon as all the required information regarding grades, practicable routes and terminal points is prepared, a definite route will be chosen and construction work will be commenced. It will take considerable time yet for these surveys to be completed. There is no probability of any construction work starting this year."

"What about the section from Winnipeg to Moncton?"

"Oh, well, the Government will have to decide about that. As soon as the Government is ready for us to go ahead we will be in a position to start."

"Have you any idea as to what route will be chosen through the Northwest?" was asked.

"We will wait until all the data needed are collected by the engineers. On this data we will decide largely as to what route is most desirable. Before that time I could not say where the road may go."

Terminus Not Announced.

Mr. Hays said further that he could not state as to what place on the Pacific Coast might be decided upon as a terminus. Engineers would also prepare reports on the possible points, and when these reports were submitted the company would visit them, and taking into consideration the visits of the engineers, would reach a conclusion when necessary.

"Will you go West soon to visit points along the Pacific Coast, where it is likely that the road may terminate?"

"I will probably go out either this week or next to look over the ground."

"Where will the head offices of the new company be?" Mr. Hays was next asked.

"They will be in the general office of the Grand Trunk at Montreal," he replied.

Mr. Hays added that the road would be completed within the number of years specified by the Government.

There have been several deputations in Montreal this last two or three weeks from Port Arthur, Fort William and other places waiting on Mr. Hays and offering inducements to the Grand Trunk Pacific to extend lines to the places they represent. One was present yesterday afternoon.

WILL LIKELY RETURN.

Private Perry Is Still Undecided As to His Future Residence.

Toronto, Aug. 11.—Private Perry spent yesterday in comparative quiet. He will go West in a few days, to keep faith, but as the fact that he intends to leave his presents here would show an uncertainty as his future. The Grenadiers want him to stay in Toronto and a new ammunition factory at Ottawa may make him an offer. He is the guest of his uncle, Joseph Price, at Kew Beach.

The cabinet of silver escaped without a scratch and the clock suffered only in broken cords as a result of the platform collapse. Examination of the wreck yesterday morning showed the heavy four-inch wire nails badly twisted, indicating a tremendous pressure.

Men Restored to Vigor

[illegible]

Be Honest With Yourself.

[illegible]

Cure Yourself at Home.

[illegible]

Pay When You Are Cured.

[illegible]

Dr. S. Goldberg, 208 Woodward Ave., Room 177, Detroit, Mich., and it will all immediately be sent you free, in a plain sealed package.

Indian River News.

The farmers are busily engaged at their harvest. Threshing has already commenced and the mills can be heard in all directions.

The I. R. cheese ffactory shipped the last half of July cheese from Indian River station on Tuesday last.

Mr. John Duff is making an improvement in his grain house, as he is putting in a large elevator. It is hoped Mr. Hall will do likewise.

Miss Teheress Garveyy of Asphodel is visiting her sister, Mrs. Cavanagh.

Mr. Daniel Coveney and sister, Miss Teherese Coveney were visiting friends of this part on Sunday last.

Mr. John Coughlin of Lakefield was the guest of Miss Clancy on Sunday last.

Mr. David Garvey and Miss Loretta Torpey were visiting at Mr. T. Garvey's on last Sunday.

Messrs. Patrick and Wm. Cavanagh and Mr. M. O'Leary were visiting friends in Percy last Sunday.

Mr. D. O'Leary has joined the Sons of Rest. He is expected to make an up-to-date member.

Mr. Joseph eDvlin of the C. P. R. mill gang, was home for a few days last week.

Mr. John Grady lost a valuable horse last Saturday last.

Mr. J. E. Devlin is thinking about disposing of his dwelling house and shop to an Armenian native.

Mr. Patrick Torpey, cattle and hog buyer, is doing a thrivingg business. His shipping days are generally Tuesdays and Wednesdays.

Mr. Richard Cornelius captured an 8-pound lunge at the mill dam on Wednesday.

Mr. Patrick Devlin and Mr. William Garvey passed through the village last, Sunday.

The weather on Sunday last was disagreeable, especially for those who had long drives ahead.

Mr. D. Devlin captured twenty-five mud turtles in his granery. The largest weighed 15 pounds.

WHAT WOMEN SHOULD KNOW.
That the cause of a great deal of suffering, usually supposed to be on account of female disorders, is overcome by ANTI-PILL, the discovery of Dr. J. S. Leonhardt.
A great amount of womens' ailments are caused by the food that is taken being turned (through improper digestion) into poison instead of nutrition. This poison carried by the blood throughout the system, makes weak women—women who are hardly ever well—nerves in dreadful condition—limbs ache, back aches, head aches—billious, constipated. ANTI-PILL, the Great System Treatment, will correct these troubles—it starts its work by making a well stomach—it insures strength to weak women—It is harmless at any stage or condition of a woman's life, and there is no time ANTI-PILL cannot be used with safety. Any woman who cares to may use a bottle of ANTI-PILL free from any expense. If satisfactory results do not follow its use, mail us wrapper with name of druggist from whom purchased and get your money back by return mail. Wilson-Fyle Co., Niagara Falls, Ont. A month's treatment for 50 cents.
Sold in Peterborough by James Lynch, 163 Hunter-st.

LAWN SWINGS
—AND—
VERANDAH CHAIRS

We have just received a shipment of the most up-to-date Lawn Swings. They are nicely finished and have adjustable backs which make them very comfortable. They come in two sizes, for two or four persons. Price $8 and $10 each. Call and see them.

In order to reduce our stock we will sell all Verandah Chairs, of which we have a fine variety, at strictly COST PRICE. If you want a chair you will do well to see these.

J. J. TURNER & SONS
Corner of George King and Water-St.

The Daily Review.
THURSDAY, AUG. 11, 1904.

MASSACRING ARMENIANS.

Their Villages Destroyed But They Revenge Themselves Later

London, Aug. 10.—The Tabriz, Persia, correspondent of The Daily News, in a despatch dated Aug. 6, says: "On July 13 a band of Armenian revolutionists appeared at Outchkiliasa. Turkish soldiers and Kurds, finding an excuse, attacked and destroyed the Villages of Outchkiliasa, Koomloubouiak, Goughan, Karabazar and Sayto, butchering men and outraging women.

"Two large Armenian bands marching to Sassun to help the insurgent leader Antranik, attacked the garrison at Mossunry and Goutchagh for revenge on July 25. At dawn bombs were thrown into these places, killing many, and severe fighting ensued. A majority of the soldiers were killed and the garrisons resembled graveyards. One band forced through the Kurish tribes toward Arjees. The number of soldiers killed amounted to several hundreds.

VICTIMS NUMBER 100.

Several Persons Lose Their Minds Following the Shock.

Pueblo, Colo., Aug. 10.—Because of the railroad horror which cost 100 or more lives, many business houses were closed yesterday, and more than forty homes are in mourning. Several persons have lost their minds, following the shock of the deaths of loved ones.

The search for bodies was kept up all night. Bodies have been recovered more than ten miles from the scene of the disaster.

The death list shows a total of sixty-six identified dead, twenty-eight missing and six unidentified bodies, making an even 100 victims of the wreck.

Senator Gibson Married.

London, Aug. 10.—Senator Gibson was married yesterday to Margaret MacKie, second daughter of the late Alexander MacKie of Peterhead, north of Aberdeen. D. McKeller was best man. J. Grey, brother-in-law of the bride, gave her away. Miss Gibson, cousin of the Senator, was bridesmaid. The reception was at the house of Mr. Grey. Among the guests present were Wm. German, M. P., and Mr. Murray, Canadian Government agent, Cardiff. Mr. and Mrs. Gibson leave this evening for the continent.

THRESHER'S AWFUL DEATH.

Fell Off a Brace in the Barn Into the Rapidly Revolving Cylinder and Was Instantly Killed.

Killed at a Threshing.

Aurora, Aug. 11.—George Stafford, a farm-hand employed by F. C. Welten, was killed at 5 o'clock yesterday afternoon at a threshing on the farm of Levi T. Walton, near the village of Kettleby. He was climbing into a mow to start to pitch, and was pulling himself up by a brace of the barn framework, and was near the top of the barn when the brace gave way, and he fell head first into the cylinder of the threshing machine, which was running at full speed. He was instantly killed, the cylinder lacerating his head and shoulders. He has been out from Ireland a few years, and has always worked with farmers in this location.

ALL THREE DROWNED.

William Maracle, Wife and Child Lost in Deseronto Bay.

Deseronto, Aug. 11.—A drowning accident occurred about five miles up the bay from here on Saturday last, in which three people, Wm. Maracle, his wife and child, lost their lives. An empty skiff, with a couple of hats in it, was picked up on Monday morning, this being the first intimation that such an accident had occurred. Inquiries were made, and it was learned that the Maracles were missing. Yesterday morning the child's body came ashore, but the other two are still unrecovered.

Boy Found Drowned.

Sarnia, Aug. 11.—Word was received at noon yesterday to the effect that the body of a drowned boy had been found floating in the St. Clair River, near Marine City, Michigan. The lad was clothed in a bathing suit, and was apparently about 11 or 12 years of age. The description given leads to the supposition that the body is that of Chas. Forkin, the 11-year-old son of Mr. and Mrs. John Forkin, who was drowned in the river here last Wednesday afternoon. Mr. Forkin and Undertaker L. N. Phippin left yesterday afternoon for Marine City to view the body and remove it to Sarnia if it proves to be his son.

No Water For 11 Days.

North Sydney, N.S., Aug. 11.—Their throats parched for eleven days, which they spent without food or water, exhausted, emaciated and nearly dead, Peter Gradley and Chas. Conley, picked up from their dory by the schooner Hydrangea, were brought in yesterday. When found they were forty miles off Miquelon. Lost in a fog while fishing near their smack, the Indiana, the men drifted for nearly two weeks, and when found they were unable to lift their hands.

Blake Protests.

London, Aug. 11.—(C.A.P.)—In the House of Commons last night Edward Blake, M.P., (Nationalist), strongly protested against the course which had been followed during the session with respect to the Irish development grant. In the revised estimates that vote which was half the original vote had been withdrawn and a sum equal to the original estimate introduced without any explanation from the minister in charge.

May Have Been Murdered.

Toronto, Aug. 11.—A letter received in the city yesterday from Clan William, B.C., says that James Anderson, once of Toronto, and who was latterly bookkeeper for a railway contractor in the West, disappeared during the night of July 16 and next morning a lantern carried by him, letter and personal papers were found in the lake. Foul play is suspected, and the police are investigating.

Not Known in Ottawa.

Ottawa, Aug. 11.—The Government knows nothing at all to substantiate the rumor emanating from Detroit to the effect that the proceedings for the deportation of Mr. Bacon, harbor engineer of the Grand Trunk Pacific, are to be dropped.

SCOTLAND'S KILT.

The Origin of This Ancient and Picturesque Dress.

Some say that the kilt was the outcome of sumptuary laws enacted during the reigns of Mary and of her son, James VI. of Scotland and I. of England. These laws more or less directly suppressed the ancient tunic, which fell from the shoulders to below the knees, and had in the remoter parts of Great Britain and Ireland formed the outer dress of men from Roman times. When this was condemned, the wearers evaded the law by dividing the tunic at the waist, the upper part becoming a doublet and the lower the kilt.

The kilt, however, must have been of earlier date, for it is shown as a separate garment, neatly quilted from waist to knee, on many mediaeval crosses and memorial slabs, including those at Kilkerran and Kilmorie, which date from before 1500.

It is from this plaiting, or "quilting," that it takes its name, and no doubt the sumptuary regulations promoted its general adoption.

Rough on the Doctor.

In the middle of the night not long ago there came a terrific ringing at a London doctor's bell. "Who's there?" he called down his speaking tube. In response a voice came back asking him to go at once to a house a mile and a half distant. The doctor got up, dressed and went out with the man whom he found waiting for him at the door. Together they walked over to the caller's residence. The disturber of his slumbers told the doctor that he had illness in his house and would like him to have a look at the case. When they entered the sickroom he said, "Now, be good enough to tell me if the case is serious enough for me to send at once for my own doctor or if it will do if I wait until morning."

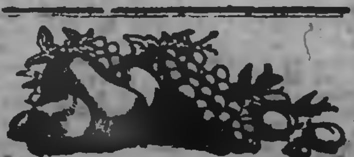

The Secret of "Fruit-a-tives"

lies in the secret process of making them. The fruit juices are changed, chemically and medicinally—their action on the human system is intensified—their effect on disease made infallible.

Fruit-a-tives
or Fruit Liver Tablets

are the juices of fresh, ripe apples, oranges, figs and prunes—prepared by our secret process, and compressed into tablets.

"Fruit-a-tives" have some wonderful cures to their credit in severe cases of Stomach, Liver and Kidney Troubles.

At all druggists. 50c. a box.

FRUITATIVES, Limited, OTTAWA.

BUILD FIRE HALL REPAIR BRIDGES NEW BOULEVARDS

Continued from page 4

1.—We recommend that the tender of Mr John Robson be accepted for the construction of [illegible]. A statement of the tenders received for the work is attached to this report.

2.—With regard to the proposed sewer on Park street south of Charlotte street the question arose as to the assessment for the cost of the sewer owing to Lownie street forming a gore south of Charlotte street and the question was referred to the Town Solicitor for his opinion as to the authority to assess all the properties on the east side for the sewer, and if there is any doubt about it to insert in the contract for the sewer construction a clause permitting the town to withdraw this section from construction.

3.—We recommend that the chairman of the board be authorized to make arrangements for the construction of the surface water drain on Simcoe street.

4.—We recommend that a petition for a granolithic walk as a local improvement on the south side of McDonnell street from Aylmer street to Bethune street, being sufficiently signed, be granted.

All of which is respectfully submitted.

The report was adopted.

MANY BYLAWS.

A bylaw was carried authorizing the chairman of the Property Committee, Ald. Batten, to appoint a janitress for the town offices at a salary of $3 a week.

Ald. Best introduced a bylaw authorizing the appointment of inspectors under Chapter 279 of the Revised Statutes, being an act to prevent the spreading of Noxious weeds and diseases respecting fruit trees. There has hitherto been no such inspectors, and those appointed to the responsible position are the Chief of Police and the police constables. The bylaw was carried.

A bylaw introduced by Ald. Best, authorizing the C.P.R. to build an additional crossing across George street to accommodate the George Matthews Company, was passed.

Ald. Best introduced a bylaw to stop up and authorize a conveyance to the George Matthews Company, that part of Wolfe street lying between George street and the reserve lying along the River Otonabee which was read three times and passed.

Ald. Best still had another bylaw. This was one authorizing the setting apart of portions of public streets for the purpose of boulevards and making regulations for the protection of the same. The bylaw was carried.

Bylaws were passed authorizing the construction of granolithic walks and sewers on certain streets and parts of streets and to make provision for payment of the same.

The council also gave two readings to a bylaw authorizing the borrowing of $12,000 for the reconstruction and repair of bridges in the Town of Peterborough and to purchase land for the opening of new streets in the town. The bridges to be repaired are those over the creek on Hunter, Simcoe and George, and these are to have iron girders and concrete top, and a new bridge is to be built on Charlotte street. Ald. Scott proposed that a new surface be put on the bridge on Hunter street in Ashburnham. Ald. Best pointed out that the space occupied by this bridge would be filled up within a year and expenditure there at present would be wasted. The estimate placed on this work is $5,000, while the expenditure for extension of streets is $7,000; this includes the opening of George street from its present southern extremity straight to the exhibition ground. This bylaw will be submitted to the people on Tuesday, September 20th.

It was eleven o'clock and on motion the time was extended to permit the Council to finish the business. mit the council to finish its business.

Ald. Edgcumbe introduced a by-law to provide for the borrowing of $25,000 for the purchase of a site for and to pay for the erection and equipment of a fire hall the installation of a fire alarm system, purchase a chemical fire engine and other apparatus for fire protection. This bylaw was also read twice. The people will vote upon it on September 20th.

NEW RIGHTS OF WAY.

Mayor Roger brought to the attention of the Council that the Radial Railway Company had indicated a preference to obtain entrance to Jackson Park by way of the creek from Macdonell street west of Park street and he pointed out that the property was easily available, the Hatton & Roger Estates agreeing to give a right of way, and it being possible to obtain another requisite piece of property belonging to the Ferguson Estate for $2 0.

Ald. Morrison moved, seconded by Ald. Batten, that a right of way for a street sixty-eight feet wide be procured from McDonnell street west of Park street to Jackson Park, at a cost not exceeding $500 and that the treasurer be authorized to issue a cheque for this sum to the solicitor for the said purpose and that the solicitor be authorized to carry out the transaction, provided the Radial Railway Company will construct their railway on said right of way to Jackson Park.

The mayor and chairman of the Finance Committee were on motion authorized to sell the debentures issued last year to pay for local improvements.

The payment of $460 to Geo. L. Hatch, for auditing the town's books was confirmed.

Ald. Adams moved, seconded by Ald. Hicks that the committee in charge of the outfall sewer for Ashburnham be instructed to ascertain what it would cost to secure the service of an engineer to prepare plans and specifications of work in connection and report to the council—Carried.

Moved by Ald. Batten, seconded by Ald. Edgcumbe, that if the property owners on the east side of Park from Charlotte street to Weller street do not object, the Radial Railway Company be requested to construct the railway on the east side of the centre of said part of said street at such line as shall be approved of by the town engineer.—Carried.

With regard to the above matter Ald. Batten had brought to the attention of the Council the fact that if the street railway tracks were laid along the centre of the present road on Park st., south of Charlotte st., it would make it very inconvenient and indeed dangerous for rigs. The road allowance, however, was wide, though unused, and he suggested the advisability of the railway tracks being put as far to the east of the bed of the street as might as considered advisable. Other aldermen agreed with him hence the resolution. There is no sidewalk on the east side of this portion of Park street at present, and this fact will be taken into consideration in the construction of the track.

The construction of the electric railway along McDonnell street also renders advisable a resolution moved by Ald. Adams, seconded by Ald. Batten, that the town engineer be instructed to raise the grade of McDonnell st. a foot at the creek.

BAD PLUMBING.

Ald. Mason brought to the attention of the council the fact that a lot of plumbing in town made for unsanitary conditions and he thought some action should be taken to have an inspector appointed. Such a man might also act as drain inspector, and further, he said, some attention should be given to electric wiring in town. He was informed that the town engineer had the powers of a plumbing inspector, but he doubted whether that official had time to look after this work. Everybody knew that there were few businesses in which there were as many tricks as in plumbing. Ald. Mason suggested that the matter be taken up by the Council at an early date.

Ald. Batten—I would like to ask on what authority people were ordered to cut their burdocks.

Ald. Adams—Why; have you some not cut?

The Mayor explained that action was being taken by the authorities looking to the cutting and extermination, as far as possible, of all noxious weeds in town.

The council adjourned.

Insufficient Cause.

"There, mamma, I don't believe that your friend, Mrs. Newly, was to the manner born."

"Hush, dear. She's worth three millions in her own right."

"That's hardly enough to justify a woman in trying to eat soft boiled eggs with a fork."—Detroit Free Press.

Poorly Rehearsed.

"What is your favorite opera?" asked the young woman who was trying to make conversation.

Mr. Cumrox looked startled.

"I can't say," he answered. "My favorite poem is 'The Recessional,' and my favorite painter is Rembrandt, but I forget what mother and the girls told me to say my favorite opera is."

A Good Plan.

Mae—Are you going to the matinee this afternoon. Blanche—No, I must stay home. The hairdresser is coming. Mae—Why don't you have two sets? Then you could leave one.

If you can't tell all you know about any one, don't hint that you can tell something and make it worse.—Atchison Globe.

Piles We prove to you that Dr. Chase's Ointment is a certain and absolute cure for each and every form of itching, bleeding and protruding piles, the manufacturers have guaranteed it. See testimonials in the daily press and ask your neighbors what they think of it. You can use it and get your money back if not cured. 60c a box, at all dealers or EDMANSON, BATES & Co., Toronto.

Dr. Chase's Ointment

Souvenirs

One of the newest things
in the Souvenir line
is the real

"Foley" China
(English)

with a map of the Kawartha Lakes on each piece.
It comes in the shape of

Horn Tumblers
Vases
Cream Pitchers
Coffee Cups
Tea Cups
Plates
Trays, etc.

For one week we will give 20 per cent discount off the regular prices to introduce it.

The Sailsbury Co

The Standard Route
TO THE
St. Louis Exposition
IS THE
LAKE SHORE
& Michigan Southern Railway

Fastest Long Distance
Trains in the World.
Double Track All the Way.

A special service direct to St. Louis has been inaugurated and no other road can offer such superb equipment, such safety and such punctuality. See that your ticket reads

"VIA LAKE SHORE"
For book of particulars, address
J. W. DALY, G. E. A., BUFFALO, N. Y.

North St., at Delaware Ave.

The
Lenox Hotel
IN BUFFALO

High-Grade Modern Construction. Fire-proof throughout. European plan. Rates $1.50 per day and upward. Room reservations can be telegraphed at our expense

GEORGE DUCHSCHERER
PROPRIETOR

Read Our Big Bargain
Offers

Toronto Store, 282-284 QUEEN-ST. W., Toronto. Phone 3628.	10 Rolls grounded Wall Papers free, if 10 yards Border, at 3c yard is purchased.	10 Dinner Sets, 97 pieces, colors blue, brown and green, for set $4.48.	Glass Water Jugs. 30 Glass Water Jugs, regular 25c, for 15c.	Peterboro Store 379 GEORGE ST. Phone 385.

We would first direct your attention to our north window where you will see 25c gold embossed Wall Papers for ten cents a roll, Border half Price, and the south window for $5.00 and $6.00 Chamber Sets at three dollars and forty-nine cents.

Routley's

FREE GIFT OFFER
12 Tea Spoons will be given free to any one purchasing $2.00 worth of Goods, accompanied by this coupon, (if during this sale.)

Routley's

30 Tea Sets, white and gold, 52 pieces, 12 tea cups and saucers, 12 tea plates, 12 fruit saucers, 2 cake plates, 1 sugar bowl, 1 teapot, 1 cream 1 bowl, regular $6.00 for $2.65.

16 Semi-porcelain and China Dinner Sets, 98 pieces, crown derby and flow blue, gilt lines and edges, regular $25.00, for $12.85.

It would be a great satisfaction to yourself if you would take the trouble to look elsewhere before you come to us, and compare the lines we offer. Cut the free gift offer out and get the spoons as well as get goods that you cannot get elsewhere at so low a price as this store offers. Bring it along, as we know our efforts are appreciated at

Routley's
TORONTO. PETERBOROUGH.

Coal for Sale

SEE ME BEFORE BUYING YOUR COAL.

We Buy All Kinds of Junk

AND PAY THE HIGHEST MARKET PRICES.

Geo. Stevens

Monkey Brand Soap removes all stains, rust, dirt or tarnish—but won't wash clothes.

THAT MOWER

Needs sharpening. The grass shows it. Bring the mower to us. We understand the troubles of lawn mowers and can offer relief.

RUBBER ROLLS for Wringers, and TIRES for Baby Carriages.

Metherel's
CYCLE WORKS.
[illegible] Hunter-st.

IF WE GET OUR WISH

We will sell all our Summer Clothing, Summer Furnishings, Hats, Caps, etc., during the the next two Weeks. We want to wind up the season in that time, as our new Fall Stock has commenced to arrive.

With prices a third, a half and two-thirds off, ought to help a quick clearance.

So long as we get cost in any case we will be satisfied. Time's up—out goes the goods—now's the time for stacks of bargains at the CITY CLOTHING STORE.

H. LeBrun & Co.

THE
KNITTING WORKS
Hosiery and Underwear.

SOMETHING NEW IN
Underwear!

Very fine White Soft Wool Underwear, guaranteed not to shrink. All sizes, for ladies and children, in Vests and Drawers, buttoned or closed fronts, from 25c to 75c.

Also combinations.

TELEPHONE 330

The Daily Review.

THURSDAY, AUG. 11, 1904.

THE CITY AND SUBURBS

Hallo! There! Hallo

Don't forget the C.G.E. Angling Club's excursion to Idyl Wyld, on Saturday afternoon, August 13th, per steamer City of Peterborough. Leaves Wolf-st. wharf at 1.30 o'clock. Tickets 35 cents. The best outing of the season. Come with the jolly fishermen and you will laugh till you grow fat. First class music by Prof. Kennovoitichiwk's orchestra. 3d

Posters are now out for the Peterborough Lodge of Oddfellows' Round Trip through the Kawartha Lakes going by Lakefield and home by Lindsay on Civic Holiday. You have only to ask those who were there last year to be convinced of the fact that this trip is gaining in popularity every year. Train leaves G.T.R. station at 8 a.m. arriving home at 9.45 p.m. 6d

Cushion Tops, Cushion Cords,

Cushion Cord and Tassels,

Cushion Forms

We have just received direct from the Manufacturers a large and beautiful assortment of CUSHION CORDS, CUSHION CORD AND TASSELS and CUSHION TOPS, which we place on sale this week at much lower prices than you have ever bought them before. See our show window.

IN CUSHION TOPS—We show you a beautiful assortment of patterns and colorings in Denim, Tapestry and Silk at from 25c up.

IN CUSHION CORDS—We show you a large Mercerised Cord as bright as Silk and in a beautiful range of Colorings at only 6c the yard.

IN CUSHION CORD AND TASSELS—We show you a large Mercerised Cord with a large Tassel as bright as silk at only 25c each.

IN CUSHION FORMS—We have a large assortment of Down Forms, several qualities, at from 65c to $1.50.

Harry Adams

The New Ladies' Outfitting Store.

BUILD FIRE HALL REPAIR BRIDGES NEW BOULEVARDS

Council Passed Many By-laws at a Session Lasting Until Midnight.

PEOPLE TO VOTE ON SEPT. 20TH

Town Solicitor Gives Opinion on Certain Important Matters--$25,000 for Site, Fire Hall and Equipment--$10,000 for Repair and Reconstruction of Bridges and Extension of Streets--Several Reports Were Presented--Council May Buy Right of Way to Jackson Park.

When the Council adjourned from its special session last evening the hands of the clock in the council chamber pointed to a quarter of twelve. An immense amount of business had been done in the three hours preceding. It was by-law night, all right, for no less than nine were introduced and all passed save two, one one of which provides for the raising of $25,000 for the purchase of a site for and erection and equipment of a new fire hall, and the other authorizes the borrowing of $12,000 to reconstruct and repair bridges and extend streets. These were given two readings and will be voted upon by the people on September 20th. A by-law to provide for the setting apart of portions of streets for boulevards will be read with considerable interest. The Chief and police constables were appointed inspectors to prevent the spreading of noxious weeds and diseases respecting fruit trees. The town solicitor gave his opinion on several important matters. Much other business in the interests of the town was transacted last evening.

There were present His Worship Mayor Roger, Aldermen Best, Batten, Clinkscale, Adams, Scott, Hicks, Mason, Morrison, Edgecumbe, McWilliams.

The minutes of last meeting were confirmed.

COMMUNICATIONS.

From G. A. Williams, Secretary of the committee in charge of the excursion which was run here form Oshawa on July 30th, expressing sincere thanks for courtesies shown here.—Received.

From J. H. Larmouth, secretary of the Hydraulic Power Co., asking that no action be taken as yet in the matter of constructing a siding from the C.P.R. along Simcoe st. until the arrival on Friday of the Co's traffic manager, Mr. Richards, as it was possible that the construction of such a siding would effect the shunting arrangements on the company's premises.—Received.

From A. Stevenson, Secretary of the Town Trust Commissioners, asking that the Treasurer be instructed to place to their credit in the Ontario Bank the amount of the interest on the waterworks debentures paid by them on July 1st.—Referred to the Finance Committee.

From A. Stevenson, Secretary of the Town Trust Commissioners, asking if the town desires to re-let the Hilliard farm at the expiration of the present tenancy, March 31st next. If so, the Commissioners wished a resolution passed approving of re-lease by the Commissioners, and authorizing some alderman to act with them in settling the terms upon which it is to be re-let, as the present tenant desires to know at the earliest possible time whether he is to have the farm or not.—Referred to the Property committee.

Mr. Ed. Courtney applied for a crossing into lot No. 9, north of Douro, west of Concession st., fifth ward. —Referred to Board of Works.

From Thos. Ryan acting for the Halpin estate, saying that in regard to the sale of a portion of this property for the purpose of opening up George st. south, the town wished to expropriate more than the required width of the street, which he did not agree to in his letter to Council. Mr. Ryan continued, should the town wish this extra piece of land, as an inducement to another party to sell, he would expect an additional $100, which would total up $1000 for the right of way in question.—Referred to the Special committee acting in this matter.

The Radial Railway Co. wrote expressing their regret that the laying of the sewer on Park st. had not been a little sooner, as they have their track lined up and in good shape on Park st., south of Charlotte st., and it seemed a pity they should have to tear it up again. They also asked for notification as to when the town expected to start operations on this sewer. In reference to the sewer on Park st., north of Weller, they explained that they are about to lay their new tracks immediately as according to their franchise they are obliged to operate a line to Jackson Park by Sept. 1st. The Company hoped the Council would rush the construction of these sewers, so that they may be in position to fulfil their part of the agreement; otherwise they will not hold themselves responsible. — Referred to the Board of Works.

From Town Solicitor R. H. D. Hall, expressing his doubt if the owners of the property fronting on Downie st. south of Charlotte st., can be assessed for the proposed Park st. sewer as their property does not front or abut on the street on which the sewer is to be constructed. It might be possible, however, to get their consent to be assessed, or failing this, the owners interested in construction of the sewer might be willing to be assessed for the whole cost of the sewer, less the town's share; and the owners of the land fronting on Downie street might be prevented using the sewer unless they pay their share of its cost. He was to the opinion that Council might withdraw that section of the sewer from construction, as it was advertised as a separate section. As to the case of Earl Schweir, the solicitor gave it as his opinion that there seemed to be no doubt that the corporation is liable for the support of the boy in the Industrial school if he was a resident of the town. As to the Smith addition to the town, the Solicitor pointed out that the proclamation adding the property on the north of the town omits to provide for the collection of the taxes. The petition asked that the assessment of the land then being made should be the assessment for the year 1904, and the taxes thereon should be collected by the town at the general rate imposed, and in the same manner and at the same time. This matter has evidently been overlooked by the Provincial authorities, and it would be well to get an amended proclamation issued to provide for this and allowing a special roll to be made out.—Received.

From O. P. St. John, boiler inspector, saying that the boiler of the "Silsby" fire engine is in good shape, having been recently retubed.—Fire, Water and Light Committee.

R. Sheehy wrote that he had completed his five houses on Bolivar st., and is now building another five-house terrace. He asked that a 5-ft. cement walk be laid in front of these premises, so that he can finish the walks up to the boulevards, or if the town cannot conveniently do this now he would do so at figures recently received by the town. — Board of works.

W. J. Henry asked that a concrete walk be laid in front of his houses on south side of Cedar st. — Board of Works.

ACCOUNTS.

The following accounts were referred to the Finance committee:

A. J. Hadden	$ 42.00
R. H. Leary	9.00
W. Hetherington	3.85
Dominion Express Co.	.80
J. W. Green	11.20
C. P. R. Telegraph	1.70
Peterborough Machine & Metal Works Co.	5.50
Thos. Barrie	9.00
Adamson & Dobbin	9.32
W. G. Landrum	10.00
Wm. Hamilton Mfg. Co.	488.90
Salisbury Co	4.45

A PLEASURE GROUND.

Ald. Batten presented the following report:

Gentlemen,—Your Property Committee beg leave to report and recommend as follows:

1. That the chairman of this committee be authorized to have the brick work and wood wrok of the outside of the town buildings painted.

2. That the town purchase the land surrounded by Sherbrooke, Park, Dalhousie and Reid streets from Mr. Kelly for a park or pleasure ground for the sum of $1800.

All of which is respectfully submitted.

Ald. Best moved that no action be taken with regard to the purchase of the land until Mr. Ryan arrived, as a portion of the parcel actually belonged to the town.

Ald. Morrison's opinion was that the south and west portion of the town needed a park and he moved that the clause be referred back to the committee with instructions to obtain options on other property as well.

Ald. McWilliams suggested that the Finance Committee be coupled with the Property Committee in this matter, as the question of the manner of payment would have to be considered. Discussing available lots, he proposed that Spaulding's Bog be filled in. He seconded Ald. Morrison's motion.

Ald. Best said this was not very complimentary to the south ward. A few years ago the town had an opportunity to get 34 acres on the water front for a park, but Inverlea was chosen instead. Now it is proposed to buy a little hole-in-the-corner lot and call it a park.

Ald. Morrison's motion carried, the first clause of the report being adopted.

REPAIRING BRIDGES.

Ald. Scott presented the following report:

Gentlemen,—Your committee of the Whole Council beg leave to report and recommend as follows:

1. That a by-law be submitted to the people to authorize the borrowing of $10,000 for rebuilding and repairing bridges and for opening streets.

2. That the Council secure a right of way thirty feet wide from George street to Water street, to extend Barnardo avenue and for that purpose purchase the property known as the White property and now owned by Mr. George Minorgan, for $2500, and sell the balance of property not required for right of way, and that the Treasurer be authorized to issue a cheque for this sum for the purpose named and that the Solicitor be instructed to carry out the purchase and sale.

3. That the chairman of the Fire, Water and Light Committee be authorized to sell the horse in the fire hall with defective sight at not less than $100, and the grey team if he can get $300 for them.

All of which is respectfully submitted.

The report was adopted.

REMISSION OF TAXES.

Ald. McWilliams presented the following report:—

Gentlemen,—Your Court of Revision beg leave to report and recommend that the taxes for this year, except school taxes, of the Young Women's Christian Association on 168 Brock street be remitted for three months of the year and on No. 411 George street for six months of the year.

All of which is respectfully submitted.

The report was adopted.

BROOK STREET SIDEWALK.

Ald. McWilliams presented the following report:—

Gentlemen,—Your Legal Committee beg leave to report that they have conferred with Mr. W. G. Morrow, Manager of the Toronto Savings & Loan Co., and Mr. Hampden Burnham as representing residents on Brock street who complained of the removal of the sidewalk on Brock street between Chambers street and George street and referred the question of making an addition to the sidewalk as it is now so as to carry it out to meet the views of the residents, to the Town Engineer for a report. The engineer's report, which is attached to this report of this committee, says that the work may be done in that way and he estimated the cost, together with the cost of a connection with the sewer for drainage purposes, at $110. By doing this work in the manner suggested your committee believes that the street will be greatly improved and the residents on Brock street satisfied, while at the same time meeting as nearly as possible the wishes of the Toronto Savings & Loan Co., and we recommend that the Town Engineer be instructed to proceed with the work

All of which is respectfully submitted.

The report was adopted.

LIFT LOCK OPENING.

Ald. McWilliams presented the following report:—

Gentlemen,—Your special committee on the opening of the Lift Lock beg leave to report that the programme for the entertainment of the distinguished visitors on the occasion of the formal opening of the lock by the Minister of Railways and Canals, accompanied by a large number of Senators and Members of the House of Commons, and other gentlemen, was carried out as formerly outlined. The expense incurred in carrying out the arrangements was as follows:—

Luncheon	$345 65
Supper	108 00
Steam Boats	116 00
Printing	80 82
Band	96 25
Decorations	30 00
Miscellaneous	36 85
	$748 67

We recommend that the County of Peterborough be requested to pay to the town the amount voted towards this purpose.

All of which is respectfully submitted.

The report was adopted.

On motion of Ald. McWilliams, seconded by Ald. Best, the town solicitor was instructed to take the necessary steps to secure an amended proclamation authorizing assessment for taxation of the property recently added to the town from Smith Township.

BOARD OF WORKS.

Ald. Best presented the following report:—

Gentlemen,—Your Board of Works beg leave to report as follows:—

Continued on page 3.

POLICE COURT DOINGS

A Drunk Fined and a Cruelty to a Mule Case Dismissed.

At the Police Court this morning John Loucks was charged with being found drunk on the streets. He was fined $2.

Thos. Bell was charged with driving a mule with a sore shoulder and beating it on the street. He explained that the mule was very obstinate and that he had removed the mules collar. The magistrate dismissed the case.

HOOKED A BIG FISH

But as he Was Being Hauled in the Hook Straightened Out.

Mr. G. E. Whiten and Mr. W. Walton, London-st., have returned from a week's fishing at Rice Lake. They caught seven fine maskinonge and lost five corkers. Mr. Whiten tells the following story: "We were still fishing one day and saw a big fellow floundering on top of the water as though in play. We manoeuvred and threw in our lines, and snap!!! he had taken hold before you could say Jack Robinson or any other name. I began to pull in the line sideways into the boat. He was a whopper, I can tell you, but with a heave I got his head to the gunnel of the boat when the darn hook straightened out and Mr. Fish rolled back into the drink. Yes, I saw his head and at a distance of 50 rod, I should say, I could have curled a stone into those jaws as easily as taking a picture. Say, he was a big fish!

VERY PRETTY WEDDING

Celebrated at 230 Perry St. Yesterday Afternoon.

A very quiet but pretty wedding took place yesterday afternoon at 4.30 o'clock at St. Andrew's Church when Mr. Henry Butler was married to Miss Martha Johnston, both of town. The ceremony was performed by the Rev. Mr. R. Hyde, who is supplying for Rev. Mr. Potter during his absence.

The bride was charmingly dressed and was assisted by Miss Irene Sequire of Warkworth, who was also prettily dressed. The groom was supported by Mr. Wm. Hall of town.

The young couple were very popular in town and received many presents. Mr. Butler came to this country from England about eighteen months ago and is employed in the Canadian General Works, where his fellow employees wish him every success in his married life.

Among the guests present at the wedding were Mr. and Mrs. Fleetwood of town and Mrs. Wm. Partridge, sister of the bride, of Warkworth.

Mr. and Mrs. Butler have taken up their residence at 230 Perry street.

A TERRIBLE FIASCO

How the Scribe Journeyed Afar to Greet the Hero.

Terrible must have been the disappointment, bitter the sense of failure when the promised ceremonial reception failed to materialize. There was the procession, there were the leading characters, were was the introducer and patron, the representative of the Examiner, and in his tow the hero of the day, the King's Prizeman, but where, oh where, were the 57th Peterborough Rangers, officers and men, drawn up in battle array to receive them? The Examiner was to introduce and stand sponsor for the hero, but behold the military pageant he had arranged, and of which he had boasted, had dwindled sadly. One officer in uniform, and two in mufti did not fulfil the bright anticipations he had raised. The failure of his silly and, some might think impertinent, attempt to exploit the Peterborough Rangers, must have been so galling as to account for the bitter tone of the lachrymose wailings with which the scene is depicted. After journeying like a second Stanley in search of Livingstone, such a prosaic ending was indeed lamentable.

One would, however, feel a little more sympathy, but that it seems as if the chief object was to glorify the representative of the Examiner rather than the Bisley hero. And this was in a measure successful. It is true that there is a somewhat insignificant portrait of Private Perry, but is there not spread over two columns a facsimile of that interesting historical document, the telegraphic announcement of the intention of the Examiner to meet, even at the cost of a journey, the returning hero. Even in the ruin of the programme there is some room for consolation.

There must be one proud man in Peterborough to-day. Capt. Roland McWilliams has the satisfaction of knowing that he, and he alone of all the corps, has come up to the Examiner's ideal of what is befitting an officer and a gentleman. The thought will intrude that there may be a little bit of favoritism in this. Is it possible that the Examiner in depicting this sad episode has made the shadows so gloomy that the figure of the gallant captain waiting in martial array to give a fitting reception to the scribe and the hero might stand out all the brighter for the contrast?

EXCLUSIVE HATTERS to the BEST DRESSERS.

CLARKE, THE HATTER

The
FINISHING
Touches

Must be in keeping with the weather to look right.

A CLOTH CAP

will not feel out of place these chilly mornings and evenings. The new ones are beginning to arrive.

The Motor

Shape

seems to be the favorite. We have a fine assortment of these in stock.

This is getting to be a very busy Cap Store.

If you see it at Clarke's you can depend it is right.

We have too many Straw Hats. We won't carry any over, so there you are. The price will have to do the trick. Come and see for yourself.

Fred. A. Clarke

Dutton's Market

Headquarters FOR Picnic Supplies

ROYAL PEANUT BUTTER
PURE CREAMERY BUTTER
23c per lb.
COOKED HAM
C. & B. CALVES FEET JELLY
FINE OLD CANADIAN CHEESE

R. A. DUTTON

Phone 394. 418-420 George-st

Something Fresh

OUR SEIDLITZ POWDERS

are becoming famous. We prepare them ourselves and they are made from only the best of English Salts. They have a freshness and flavor that make them a most pleasant drink.

2 for 5c or 25c per box.

The CITRATE OF MAGNESIA and EFFERVESCING PHOSPHATE OF SODA are samples of what the best quality of these Salts should be.

H. H. EDMISON

CHEMIST, etc. 380 GEORGE-ST.

The Daily Review.

THURSDAY, AUG. 11, 1904.

THE PERSONAL COLUMN

Mr. B. H. Leary is in Millbrook to-day purchasing horses.

Miss Lillie Day, of Rochester, is the guest of her sister, Mrs. Arthur Head.

Miss Kate Leonard, of Toronto, is visiting her sister, Mrs. G. H. Giroux, 306 Stewart-st.

Miss Viola George, Port Hope, is visiting her friend, Miss Mollie Blois, 249 Stewart street.

Miss Gertie Hickey and Miss Josephine Hennessy arrived home from Rochester this morning.

Mr. Robert Buxton of Midland is the guest of Mrs. Wm. Gilgore, 1043 Water st., for a few days.

J. F. Linton, of Campbellford, has been in town for the last three days in the interests of the Rathbun Co.

Mrs. Maude and Miss Hazel Maude, of Lakefield, are the guests of Mrs. George Hutchinson at Chemong Park.

The Misses Evanson, of Toronto, who have been the guests of Miss Alice Tivey, Fifth Ward, returned to their home to-day.

Rev. Father Phelan of Young's Point is in town to-day. He says preparations are well in hand for his picnic on civic holiday.

J. E. Doxsee, of Gravenhurst, has been stopping at the Balmoral Hotel, doing business for the Rathbun Co. for the last two or three days.

Mr. Scrivar, editor of the Hastings Star, who had his eye injured in a lacrosse match at Havelock Thursday, had to have the optic removed in Toronto a few days ago.

Mr. W. A. Buchanan, managing director of the St. Thomas Journal was in town to-day. Mr. and Mrs. Buchanan are on their way home from a two week's outing at Viamede.

Mr. Archie Morrow who is at present residing in Boston, Mass., has been holidaying at Stony Lake for the past week and is in town for a few days prior to returning to Boston.

Friends here will regret to learn of the illness in St. Catharines of Miss Geraldine Montgomery, daughter of Mr. John Montgomery. She is visiting her sister, Mrs. W. B. Atkins, in that city.

Mr. and Mrs. Ed. Ball who have lately been visiting his brother, Mr. Geo. Ball, Smith street, returned home to Brooklyn, N.Y., to-day. They were accompanied by Mrs. Ball, who will spend a few weeks with them.

Wear Trade Mark D Suspenders Guaranteed. Sold everywhere.

DR. D. J. BAGSHAW

(Successor to Dr. Neill)

GRADUATE OF CHICAGO COLLEGE OF Dental Surgery; also of Royal College of Dental Surgery, Toronto. Office—Corner of Hunter and George sts., over MacDonald's drug store. Phone No. 72, or after hours phone No. 138. d1yr187

AN OLD IRON POT

will spoil the season's preserves. We sell the best grade of

GRANITEWARE PRESERVING KETTLES

at 30c to $1.00.

You will do your cooking in comfort if your kitchen is provided with every housekeeper's delight, THE HAPPY THOUGHT RANGE. Sold only by

The BEST STOVE CO.

Next to Post Office.

THE BOULEVARD BY-LAW

PORTIONS OF STREETS SET ASIDE FOR A GOOD PURPOSE.

The Regulations Governing the Boulevards — How they are to be Constructed and Maintained.

Among the by-laws that were passed last evening was one to provide for the setting apart of portions of public streets for the purpose of boulevards, and regulations respecting the same. This by-law will be of great interest to the citizens, and its clauses are given herewith.:—

1. All those portions of streets on which granolithic sidewalks have been and may hereafter be constructed outside the tree line, or where a space of not less than ten feet is left between the inside curb and the line of the adjoining private property, are hereby set aside for the purpose of boulevards, upon terms as to resumption by the municipality hereinafter mentioned.

2. Such boulevards may be constructed by the owners of the property abutting on any street, and to the extent of the frontage of the property of each owner respectively at the expense of such owner; but any such work shall be done so as not to unreasonably confine, impede or incommode public traffic, and no boulevard shall be constructed so as to be higher than two inches below the top of the inside curb of the sidewalk.

3. Such boulevards shall after the construction thereof be maintained, kept in good order and condition, and watered and the grass thereon properly cut by or at the expense of the owners of the property abutting on the same opposite, and to the extent of the frontage of the property of such owners.

4. The Council of the said town may at any time by resolution or by-law resume and possession and control of the said boulevards, or any portion or portions thereof, and declare that the portions of the streets hereby set aside for the purposes of boulevards, or any part thereof shall cease to be so set aside, and thereupon such portions of the streets shall cease to be boulevards, and the owners of the land opposite or abutting on such portions of said streets so declared not to be longer set aside as boulevards shall cease to be responsible.

5. No one shall walk or drive upon, across or along any of said boulevards, or in any way injure, destroy, obstruct or place any material on same.

6. Any person guilty of a breach of this by-law shall be subject to a fine of not less than one dollar, nor more than fifty dollars and costs, with fine and costs if not paid, may be levied by distress and sale of goods and chattels of the offender, and in case of there being no distress found out of which such fine can be levied the said offender may be committed to the common gaol for a period not exceeding twenty-one days, unless the fine and costs, including costs of distress and of the committal and conveyance of the offender are paid within the time specified by the Police Magistrate.

EKO CAMP NEWS

Boys are Enjoying Their Outing—Nearly a Drowning Accident.

This year's outing of Eko Camp is surpassing any of previous year. All the boys are having a good time and the weather has been perfect, not even enough rain to spoil the General's immaculate white trousers.

Willie Ackerman and the Commodore were in town yesterday piloting the camp's annual visitors from the land of the Stars and Stripes. Needless to say, the sunny smile of Johnny and the genial handshake of Willie captivated the visiting strangers, who immediately became enamored with their surroundings and fell in with the general spirit of the occasion. The visitors were met at the Landing by General Jackson and Gillis Garrow. The General was very chivalrous to the ladies, as usual, and is giving Johnny quite a chase for first place, and Gillis got his Quaker smile as soon as the hospital staff arrived.

During Commodore Gemmel's absence yesterday a couple of the members had a slight mishap. Bones and Froggie decided to go for a sail in a canoe, and when near Robinson's Island a heavy squall struck them and gave them quite a wetting. Bones was nearly drowned, as his efforts to save his picturesque hat entirely exhausted him, but he managed to hang on to the canoe until help arrived.

It is feared that Froggie Conniff is thinking of removing to the States to live in future. He is getting disliked on account of occupying too much of the canoe's time in helping the fair sex to learn the gentle art of angling. Yesterday he spent the whole day, and exhausted his supply of bait.

On Tuesday Bones and "Teddy" Gillespie had an enjoyable trip around the lakes with some friends from East Peterborough and Toronto.

Commodore Gemmell is wearing the Laurier smile since the visitors arrived at the hotel

Gillis Garrow is also wearing a Quaker smile since another contingent of the nursing staff arrived, and he does not have time to call on the Eko boys now.

Pete Glover and Beefy Higgins intended to drive up Sunday, but remembering their sad experience of two years ago, decided they would wait for a full moon.

Trip Around the Lakes

It will be in the interests of excursionists to remember the Peterborough Lodges of Oddfellows' round trip through Kawartha Lakes, going by Lakefield and home by Lindsay, on Civic Holiday. This is decidedly the most popular trip of the day. Come and enjoy the ozone laden air. No pains spared to ensure the comfort of the patrons. One hour at Burleigh for dinner. Train leaves G.T.R. station at 8 a.m., arriving home at 9.45 p.m.

SHOWER-PROOF RAINCOATS

IMMENSE VARIETIES
ELEGANT STYLES
MODERATE PRICES

We have just received and placed in stock an immense assortment of Ladies' Showerproof Raincoats, from the leading British manufacturers of these goods, which we are now offering to you at decidedly moderate prices.

The styles are also a feature, being the newest English designs.

The Cloths are decidedly good and warranted waterproof.

We are showing an immense variety of styles at prices like $5.50, $6.00, $6.50, $6.75, $7.00, $8.00, $7.75, $10.00, $11.00, $12.00, $15.00.

The rainy season will soon be on. Better have a look at these special values.

NEW HARRIS TWEEDS

FOR LADIES' FALL SUITS. Our regular fall assortment of these goods is now here. Harris' Tweeds are beyond a doubt the best Canadian Tweeds. Styles are new and different to last season, and prices are lower. Harris' Tweeds are all-wool, dependable goods.

SUMMER GOODS MUST GO
CLEARING PRICES ON EVERYTHING

You can get a decided Bargain here in any of the following Summer Goods:

WASH GOODS, SHIRT WAISTS,
MUSLINS, WASH SKIRTS,
HOSIERY, UNDERSKIRTS,
GLOVES, SILK COATS,
CORSETS, MILLINERY,
UNDERWEAR, SILKS.

Prices are made with the object of making quick sales.

Richard Hall & Son

DIRECT IMPORTERS. 353-355 GEORGE-ST.

Have you tried our delicious Creme de Menthe Sundae, Maraschino Cherry Sundae, "Navajo" or "Hiawatha" If not, why not? At HOOPER'S, George-st.

Nelson & Stapleton

Real Estate Agents

387 Water-st. Phone 325.

Property for sale, purchase or exchange.

HAWKES' Cut Glass

The finest cut glass goods in the world. The "Clover Leaf" Hawkes trade mark is the guarantee that each piece is genuine. We have a new and fine assortment in many designs. These goods are superb as wedding presents. Nothing finer and more appropriate

Sanderson

Sole Agent

THE T. M. & M. STORE

We Are Reaching

out after new trade, and at the same time taking excellent care of the trade that is already ours. If you haven't been dealing here, there never was a better time to begin. If you are one of our patrons, we have some specialties that will make you glad of it.

In Our Piccadilly Clothing

You will find garments that will save you cash and improve your appearance. They are the product of men who are anxious for excellence in their work, giving care all through the making and combining both

CLOTH OF QUALITY AND FASHIONS THAT ARE CORRECT

ONE PRICE TO EVERYBODY

Tully Merrell & Meredith

Outfitters for Gentlemen and their Sons

U NO

R. McWHINNIE'S BOOT AND SHOE STORE

384 GEORGE-ST.

Where buyer and seller share in the profits. Just now and for the balance of this month we will do without our profits. This means a double profit for you.

THE CENTRAL BOOT AND SHOE STORE

PHONE 280.

HIGHEST CASH PRICE
PAID FOR
Furs, Skins, Hides,
Tallows, also Junk
OF ALL KINDS

T. GEORGE HOLMES
Cor. Simcoe and Bethune-sts.

The Daily Review.
THURSDAY, AUG. 11, 1904.

SOCIETY MEN.

That Is What Society Needs, According to a Society Woman.

"What we need is society men," declared a weary matron. "Our men are so fagged by their attention to business that they are next to worthless. They regard the average social function as an awful bore and leave everything pertaining to entertaining and to going about to their wives. In case the poor wife succumbs to the strain they hunt around for a spinster or widowed sister or sister-in-law or other relative who will consent to take upon her shoulders this social side of the matter.

"As for looking after a daughter, their duty is done when they've given carte blanche with a check book. An Englishman of high title often chaperons his motherless daughter during an entire season and from his knowledge of ineligibles is able to keep her well informed. How about the American papa? His only ammunition consists in an occasional rabid, blustery remark about the nincompoop fortune hunters who hover about the daughter of the house. As for sane, thoughtful counsel, he gives not a bit of it. Society is a game he got into without intention or effort, and he utterly refuses to take any trouble about his fellow players. Even his own daughters have to go it blind. As I said before, what society needs is society men."

SUSPENSION BRIDGES.

They Were Common In Peru In the Days of the Incas.

Suspension bridges, some of them of considerable length, were common in Peru in the days of the Incas. They were formed of cables of twisted osiers passed over wooden supports and stretched from bank to bank, then bound together with smaller ropes and covered with bamboos. The road from Cuzco to Quito is still noted for frail bridges of this sort, which are in constant use and span deep chasms.

The Chinese also, according to Kircher, have for centuries been familiar with the "suspension" theory and have constructed chain bridges in which the weight of the roadway is supported by the tension of the chains.

The first iron suspension bridge in Europe was built over the Tees, near Middleton, in 1741, for the use of miners. Two chains were stretched in a straight line, steadied by ties from the banks below, and the roadway for foot passengers was supported by the chains.

The modern suspension system practically dates from 1816, when bridges, both over 100 feet in length, were successfully completed at Galashiels and Peebles.—London Standard.

PAW'S METHOD.

When paw does somethin' wrong an' knows
That maw'll call him down,
He don't come home an' brave it out
An' throw the things aroun',
But he will kind o' heave a sigh,
For paw is mighty slick,
An' look as though he'd like to cry,
An' act as if he's sick.

It's then he talks o' business cares
Till you kin feel the gloom,
As aunty says, come down the stairs
An' settle in the room,
Till maw begins to feel a throb
O' pity for him; so,
Instead of callin' o' him down,
She cheers him up, by jo!
—Indianapolis Sun.

The Reason.

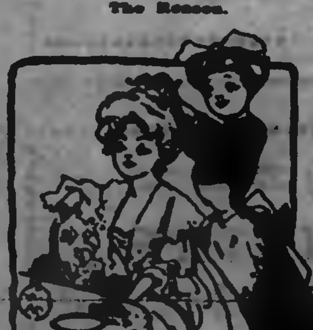

Madam—Jeannette, how do you imagine that Mrs. Jones always keeps her hair so wavy?

Jeannette—I guess she sends it out and has it fixed every night.—Boston Journal.

"Good Health is Priceless"
ADULTERATED TEAS ITS ENEMY.
"SALADA"
Ceylon Natural Green Tea. Absolutely the Purest most Delicious tea in the world. It is to the Japan tea drinkers what "SALADA" Black is to the black tea drinker. Sealed lead packets only. 25c and 40c per lb. By all grocers.

WHEN BOYS WERE MEN

By JOHN HABBERTON,

Author of "Helen's Babies," "George Washington," Etc.

COPYRIGHT, 1904, BY JOHN HABBERTON

The regiment—that is, the new companies—had no horses, and we Summerton boys would feel very dismal when we saw the older companies mount and go off on a scouting trip, as they did at least once a week, while we, instead, were marched out to drill or set to work on the stables, which were so many and large that it seemed they never would be finished. There were 12 of them, and each was more than 200 feet long and required 100 thick 10 foot posts, which had to be cut in the forest, besides hundreds of smaller ones for the roof and to divide the stalls. Many of the men made up their minds while this work was going on that a soldier's life was a dog's life, and they proved their sincerity by acting like dogs—growling, snarling, skulking and fighting.

During this wretched experience of cavalry life my spirits were strengthened frequently by observing the imperturbable manner of Hamilton, listening to Cleyne's sensible comments on whatever occurred and admiring the loyal spirit of little Brainard, to whom whatever the government did through any of its officials seemed entirely right. Whenever my mind was troubled because I didn't understand the full meaning of everything that was done or left undone Brainard would remind me that if I knew everything about the war I probably wouldn't be a private soldier, but general of the army or perhaps president of the United States.

"Leave something, a little something, to the colonel or the war department or at least the president," Brainard would say. "If you could do and manage everything, as you seem to wish, the higher officials wouldn't have anything to do but draw their pay, don't you see?"

There was some truth in this, and such a remark would generally pacify me for a few hours. I think, however, that I got most comfort out of my spurs and the joy I anticipated for the time when I should have a horse and tickle his flanks. My father had never allowed one of his horses to be touched with a spur—my experience with old Rover was unknown to him—so there was a pleasure in store for me. And what spurs they were! I had brought them from New York. They were "Mexicans," the wheels nearly three inches in diameter, with points as long as a shingle nail, and they gave out a bell-like jingle as I walked, which was such sweet music to my ear that I never was without them. I even wore them to bed, for, as no one removed any of his clothing when lying down for the night on the floor of his tent, where was the use in taking off one's spurs?

One night this question was answered to some extent. Our tent was round, and the 15 men who lived in it slept with heads toward the outside and feet to the center. By early November the nights were so cold that a man needed a blanket as well as his uniform to keep him warm. Several recruits who admired my spurs had purchased others as much like them as possible of the regimental sutler or storekeeper, and they wore them continually. One evening after our tentful had enjoyed a private supper of fricasseed goose, purchased from a colored woman, we all lay down peaceably to sleep. Whether the geese—there were two of them—were underdone or too rich for men whose ordinary supper was dry bread and sauce of dried apples I don't know, but some of us were affected in our dreams very much like small children after Christmas dinner and unlimited candy. How the trouble began I do not know, but I awoke from a dream of being heavily shackled in a rebel dungeon to find a terrible uproar and struggle going on in the tent, which was as black as Egypt during the plague of darkness. To make matters worse, the most serious part of my dream seemed still in operation, for I could not liberate my feet when I tried to crawl away from the center.

"What blanked cuss has been tying our feet together?" roared one man.

"Let go of my blanket," shouted another, "or I'll break your head!"

"You're a nice one to talk," said a third, "when it's you that's making all the trouble!"

Meanwhile I, who had just awoke and didn't know anything about the difficulty, was being dragged one way and another by my feet, so I raised my own voice and complained of unfair treatment.

The din awoke the first sergeant, one of the only two noncommissioned officers yet appointed for our company, and he opened the tent flap and roared:

"Keep quiet here or I'll send you all to the guardhouse!"

"I'd be greatly obliged, sergeant," said Brainard plaintively, "if you'd send me there right away, if only to get out of this frightful snarl."

"Strike a light," said the sergeant.

Hamilton, who always carried matches, scratched one and lighted the candle, which was in a socket on the tent pole; then, as I struggled to a sitting posture, I beheld an odd spectacle. Nearly all the men in the tent seemed bound together by the feet by blankets or held down by blankets stretched tightly across their legs. After each man had investigated for himself a little while it appeared that the men with Mexican spurs, like all the others, had been tossing uneasily in their sleep, all on account of the goose supper, and had worked the point of their spurs through the blankets over their feet. As the blankets greatly overlapped one another at the center, a spur as often as not had contracted an entangling alliance with some other fellow's blanket, and the harder the wearer tried in his sleep to free himself, tossing and straining, the worse became the misery.

"Unloose yourselves!" said the sergeant.

"Unloose thunder!" shouted a big drayman from New York. "You can't unloose a tie till you find the end, and the ends of these blankets is all inside somewhere."

"Be jabers," grunted an Irishman, "I belave some spalpeen has stole the inds and tuk 'em away."

We picked and pulled and tugged and lost our tempers, and the few men who weren't in the tangle drew out of the crowd and laughed and jeered. Finally one desperate man drew his pocketknife and began to cut himself loose. The others followed his example, and after five minutes of hard work we were free, with an immense heap of woolen rags in the center of the tent and a hard tuft on each spur to tell how the wretchedness began.

"No spurs in bed hereafter," said the captain, who had come over to see the fun and was nearly choking in an effort to keep down his laughter and his dignity. It took an hour of time next day to get the fragments of blanket from my spur wheels, and I wasn't helped by the fellows who sat around and said I was to blame for the whole row, for no one would have bought those infernal spurs if I hadn't set the example.

CHAPTER VI.

AT LAST.

ONE night as we were falling asleep just after taps the first sergeant came to our tent and said:

"All men turn out to draw revolvers and ammunition. The whole regiment starts on a scout right after breakfast in the morning. The horses will reach camp tonight."

And that glorious, soul thrilling order was delivered in as careless tones as if the sergeant had merely come in for a man to carry wood for the cook. I made up my mind that the sergeant was not the man for his place and that the captain showed himself unfit for his business by appointing such a man.

Nevertheless I hurried to the sergeant's tent, and my soul thrilled with patriotic joy as I saw the great wooden box full of revolvers of the heaviest caliber. I knew something about revolvers, my father having invented one and allowed me to help him in some of his experiments. I mentally made the calculation right there that if each man in the regiment fired only one shot at close quarters, which is all the revolver is fit for in war, there would be about 1,000 fewer effective men in the Confederate army by the time we returned.

Besides the revolver each man received a holster, to be worn at the belt, a cartridge box and a box for percussion caps, for this was before the days of metallic cartridges. When the sergeant began to issue ammunition, however, his language suddenly became unfit for publication, for the department quartermaster, who was 30 or 40 miles away, had by mistake sent carbine cartridges, which, of course, were far too large for revolvers.

The sergeant reported the fact to the captain, while big Pat Callahan, of whom I had seen as little as possible, recalled old times by saying it was "all the gov'ment's fault, an' if the gov'ment's brains was turned into gunpowder there wouldn't be enough to blow it to"—perdition. The captain used language which proved that he was not a member of the church, but suddenly he dived into the big box in which the pistols had come and drew forth a bullet mold.

"Does any one here know how to load revolvers with loose ammunition?" he asked.

"Aye, aye, sir," said Cleyne, touching his hat.

"I, too," said I.

"And I," said Hamilton.

"Good!" said the captain. "You three break up carbine cartridges, make a fire, remold the bullets and load all the pistols. Six shots apiece will be better than none. Sergeant, collect the revolvers."

Then the men returned to their tents, more than half of them joining big Pat Callahan in cursing the government. Hamilton and I began breaking cartridges, while Cleyne started a fire near the cookhouse and looked for something in which to melt the lead. After much searching he settled on one of the cook's frying pans. Then he had to boil the bullets in water to get the grease from them, so an hour passed before we had any new bullets.

That job of loading pistols hung on amazingly. Some of the cylinders did not work well, so we had to "nurse" them, for it would never do for any man to be without a pistol in the face of the enemy. I became so sleepy that I had to pinch myself to keep awake. Once in awhile Cleyne did not close the mold tightly before pouring the lead, so the balls would be a little too large to fit the cylinders, and we tried to make them smaller by scraping the sides with our pocketknives. Daylight began to dawn, and still 20 or more revolvers remained unloaded. Reveille blew, the captain came to look on, spoke impatiently and then said we were doing very well. Breakfast call sounded, and the men got not only their breakfast, but three days' rations to pack in their haversacks. Still we had some unloaded pistols. Then one man after another came up and told about the horses and made me almost wild with anticipation and fear, the latter because they said each man was allowed to select his horse, so what would be left for us but the poorest nags of the hundred?

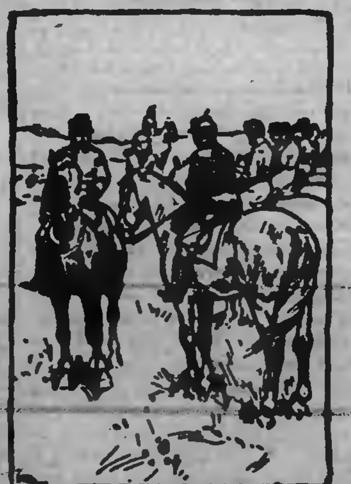

Down beside me came Mick McTwyny.

Finally the last revolver was charged. I went at a double quick pace to the cookhouse for my breakfast and rations. The latter consisted of hard tack and a great piece of pork. How was I to put that lump of fat into my haversack? I had not even a bit of paper, much less a saucer or box. I settled the matter by throwing it away. Fat pork was disgusting stuff anyhow. Then, eating as I ran, I hurried to the stable.

The stable orderly looked at me, grinned most offensively and pointed to the only horse that remained. I went into the stall to look at him, but got out again just in time to save myself from a kick. There was no time to be lost, for most of the men had already mounted and were being cursed into some sort of line in the company street.

"Fall in on the extreme left!" roared the captain. I obeyed orders, being near there already. A mounted sergeant was already there, but he was not there a moment later. He went to the hospital with a compound fracture of the lower leg, caused by the heels of my horse, and he never saw active service again.

As we sat there and were again brought to some semblance of line, the captain remembered that he had not yet appointed his full complement of noncommissioned officers. The company was entitled to eight sergeants and eight corporals, of whom only five sergeants had been designated, and one of these had been sent to the rear by my horse. Of corporals we had none.

"Who loaded those pistols?" asked the captain.

"Cleyne, Hamilton and Frost," replied the first sergeant.

"And Brainard," said I from the left.

"Cleyne," said the captain, "you will act as sergeant; Hamilton, sergeant—and commissary; Frost"—

To be continued.

ABSOLUTE SECURITY.
Genuine
Carter's
Little Liver Pills.
Must Bear Signature of
Brent Good
See Fac-Simile Wrapper Below.
Very small and as easy to take as sugar.
CARTER'S LITTLE LIVER PILLS.
FOR HEADACHE.
FOR DIZZINESS.
FOR BILIOUSNESS.
FOR TORPID LIVER.
FOR CONSTIPATION.
FOR SALLOW SKIN.
FOR THE COMPLEXION.
Purely Vegetable.
CURE SICK HEADACHE.

CANADIAN PACIFIC
Farm Laborers Wanted
FARM LABORERS' EXCURSIONS
Will be run to stations on Can. Pac. in Manitoba and Assiniboia, West, South-west and North-west of Winnipeg as far as
MOOSE JAW
ESTEVAN and
YORKTON
$12
From all stations on C.P.R. east of Toronto to Sharbot Lake, inclusive, and north thereof, and all stations on Grand Trunk east of Toronto to Kingston, inclusive, and north thereof, also north of Toronto and Cardwell Junc. on AUGUST 25th.
One way tickets to Winnipeg only will be sold, but each person purchasing will be furnished with a coupon on which, after such person has been hired at Winnipeg to work as a farm laborer, but not later than August 31st, 1904, free transportation will be given the holder from Winnipeg to any Canadian Pacific station in Manitoba or Assiniboia, West or South-west or North-west of Winnipeg, but not beyond Moose Jaw, Estevan or Yorkton.
For pamphlet and all particulars and tickets apply to any Canadian Pacific Agent.
A. H. Notman, Asst. Gen. Pass. Agent, Toronto

GRAND TRUNK RAILWAY SYSTEM
THROUGH SLEEPERS
—TO—
World's Fair
11.45 a.m. train connects at Toronto with through Pullman Sleepers for St. Louis.
$21.50 ROUND TRIP With stop over privileges at Chicago, Detroit and intermediate Canadian stations.
THE NEW SERVICE IS VERY CONVENIENT
7.35 a.m. Fast Express for Lindsay, and Toronto, arriving 10.10 a.m.
Fast Express leaves Toronto 7.30 p.m., arriving Peterborough 10.25 p.m.
For tickets, illustrated literature, regarding World's Fair, and full information, call on
W. BUNTON C.P. & T.A.
F. SANDY Station Agent.

Toronto Savings
AND
Loan Company
415-437 George-st., Peterboro.
HON. GEO. A. COX..... President
PAID UP CAPITAL $1,000,000.00
RESERVE FUND .... [illegible]
SAVINGS DEPARTMENT
3½% Interest, compounded half-yearly, allowed on deposits of ONE DOLLAR and upwards.
ABSOLUTE SECURITY and PROMPT SERVICE is the basis upon which we solicit your account.
MONEY TO LOAN
At lowest current rates of interest.
Further information furnished on application to
W. G. MORROW,
Manager.

SOUVENIR POST CARDS
Now ready. Souvenir Post Cards of the Hydraulic Lift Lock. Beautiful views of the lock complete. At Review Stationery Store and local Bookstores 4d

Architecture
E. M. STOREY
ARCHITECT, ETC., 172 Wellington Street, Kingston, Ont. All orders promptly attended to and guaranteed satisfactory in every particular.

Medical
T. POPHAM McCULLOUGH
M.D., EYE, EAR, NOSE AND THROAT Office—Removed to No. 146 Brock Street, Peterborough

Dental
DR. H. A. WOOD
DENTIST
Dental Rooms No. [illegible] (upstairs) George St., opposite Adam Hall's. Phone No. 18. Day or night.

DR. R. F. MORROW
MASTER OF DENTAL SURGERY, and Gold Medalist, R.C.D.S. Office in his old stand over China Hall, Room No. 1, Corner of George and Simcoe streets.

Legal
R. E. WOOD
BARRISTER, SOLICITOR, ETC. Office in the Bank of Commerce Building. MONEY TO LOAN.

W. H. MOORE
BARRISTER, SOLICITOR, in the Supreme Court, etc. Office—Corner of George and Hunter Streets, over Bank of Toronto.

O'CONNELL & BULL
BARRISTERS, SOLICITORS, ETC. Office 184½ Hunter Street, two doors West of Post Office, Peterborough. MONEY TO LOAN.
D. O'CONNELL G. L. T. BULL

HALL & HAYES
BARRISTERS, SOLICITORS & NOTARIES PUBLIC, Hunter Street, Peterborough, next to English Church. MONEY TO LOAN at the lowest rates of interest.
E. H. D. HALL LOUIS M. HAYES

HALL, MEDD & DAVIDSON
Successors to Stratton & Hall.
BARRISTERS, SOLICITORS, ETC., Peterborough, Ont. Office—Corner of Hunter and Water Streets, over Bank of Commerce.
E. H. D. HALL G. T. MEDD W. S. DAVIDSON

EDMISON & DIXON
BARRISTERS, SOLICITORS, ETC. Office in Claxton's Block, Corner Hunter and George Streets, over Dickson's Store.

DENNISTOUN, PECK, KERR & STEVENSON
BARRISTERS, SOLICITORS, NOTARIES, ETC., 415 Water Street, Peterborough.
R. M. DENNISTOUN F. D. KERR
E. A. PECK A. STEVENSON

Money
ROGER & BENNET
BARRISTERS, SOLICITORS, ETC., [illegible] Water Street, Peterborough. Telephone No. [illegible].
MONEY AT EASY TERMS 5 PER CENT.

ONTARIO BANK
PETERBOROUGH BRANCH
General Banking Business Transacted
SAVINGS BANK DEPARTMENT
HIGHEST RATES OF INTEREST allowed on deposits of $1.00 and upwards. Corner Water and Simcoe Streets.
JOHN CRANE Manager

TR[illegible] VALISES,
SUIT CASES,
TRAVELLING BAGS
and TELESCOPES

If you are in need of any of the above take a look at our well assorted stock.

These well made goods are indeed lowly priced.

J. T. Stenson's
[illegible] George-st.

The Daily Review.

THURSDAY, AUG. 11, 1904.

THE HOUSE PROROGUED

Sir William Mulock Withdrew His Alien Labor Bill.

His Excellency Lord Minto Relieves Members From Their Parliamentary Labors For the Last Time—Says Good-Bye to Canada—Review of Measures Passed During the Session in the Speech From the Throne.

Ottawa, Aug. 11.—The fourth session of the ninth Parliament was brought to a formal conclusion at 4 o'clock yesterday afternoon, when Lord Minto (having previously given the royal assent to 39 bills) performed his final official function in the Senate by delivering the following speech from the throne:

Speech From the Throne.

Hon. Gentlemen of the Senate, Gentlemen of the House of Commons,—I am glad to relieve you from further attendance in Parliament, after a session that has been protracted to a longer period than I had anticipated when addressing you on the 11th of last March.

The terms and conditions upon which the national Transcontinental Railway will be built and operated, having been finally adjusted and agreed upon the work of construction will proceed as rapidly as the surveys of the line and the location of the road will permit.

The consensus of opinion expressed on the changes in the tariff affords very gratifying evidence that the alterations have met with general approval.

Our Foreign Trade.

The arrangements made by my Ministers with the Government of Mexico for lines of steamers between that Republic and Canada on the Atlantic and Pacific, will, I hope, add materially to our foreign trade.

The steadily increasing revenue has amply justified the liberal aid granted towards the improvements of our rivers and harbors and the construction of new public works materially benefitting the trade and commerce of our country.

The changes made in the act respecting the militia and defence of Canada, providing for the increased strength and efficiency of the force will, I do not doubt, meet with general approval.

Gentlemen of the House of Commons: I thank you for the liberal provision you have made for the public service.

Good-bye to Canada.

Hon. Gentlemen of the Senate, Gentlemen of the House of Commons:

My official connection with the Dominion of Canada is drawing to a close. Be assured, I shall watch its future progress and development with deep and abiding interest, and pray that the peace and prosperity with which this favored land is now being blessed may under God's providence long continue.

HIS EXCELLENCY'S FAREWELL.

Reply of Lord Minto to the Farewell Address of Both Houses.

Mr. Speaker Power declared that it was His Excellency's pleasure to prorogue Parliament till September 19, and the fourth session would accordingly prorogue.

Then followed the presenting to Lord Minto of the farewell address that had been adopted by both Houses. Lady Minto ascended the dais and stood beside His Excellency. It was read by Mr. Speaker Power, and His Excellency made the following reply:

Lord Minto's Reply.

"Honorable Gentlemen of the Senate, Gentlemen of the House of Commons,—I am deeply sensible of the honor the Parliament of the Dominion has to-day conferred upon me. I assure you, I shall always treasure the spirit in which the leaders of both Houses have alluded to my services, and I thank you from my heart for the appreciative words of your address now that I am leaving Canada, at the close of a term of office which I believe has somewhat exceeded the usual period of administration of my distinguished predecessors.

"I look back upon a past full of stirring incidents in the history of the Dominion, but marked with an ever-increasing prosperity. I look back upon it with a pleasure full of admiration for those magnificent resources which the world is now beginning to recognize, and the development of which my sojourn amongst you has given me the privilege of witnessing, and though bidding farewell to you in my official connection, I know that you will believe that I shall always continue to share in the hopes and aspirations of this great country.

"In delivering up to the King the charge Queen Victoria committed to me, I look forward not only to assuring His Majesty of the loyal devotion of the people of Canada, but also to the growing strength they are every day contributing to His Majesty's vast Empire.

"Gentlemen, Lady Minto is much touched by your kindly expression towards her. Her work in Canada has been very welcome to her. She hopes that, in the discharge of her social duties, she has made many friends, and she will always remember the encouraging assistance she has received in the furtherance of those organizations which she has so much at heart, and the future success of which she will always hear of with affectionate interest.

"In bidding you farewell, gentlemen, and in thanking you again for the kind words of your address, Lady Minto and I can but feel that we are not only severing official ties, but that our residence in Canada has brought us into very close touch with the daily life of the people of the Dominion. We shall carry away with us the warmest recollections of a happy home amongst them, and we assure them, through you, of our constant interest in their future prosperity and happiness."

Senator Edwards here called for three cheers for Their Excellencies, and the Ministers and members present heartily responded.

Winding Up Business.

The House had concluded its business at 1 p.m., but the Senate would not allow the Alien Labor Bill to be put through without discussion. After three hours wrestling with its author by two members of the Cabinet Sir William Mulock consented to its withdrawal this session. The dose was a bitter one, but its acceptance paved the way for the dissolution yesterday.

CANADIAN HORTICULTURISTS.

Elect Officers and Ask For Some Tariff Changes.

Ottawa, Aug. 11.—In session last evening the Canadian Horticulturists' Society elected the following officers for the coming year: President, George Robinson of Montreal; first vice-president, W. Suckling, Truro, N. S.; second vice-president, O. J. Johnson, Kingston; H. Summers of Toronto and A. H. Ewing of Woodstock were re-elected treasurer and secretary respectively. A. Pinoteau and J. Walsh of Montreal and A. Annandale of Toronto were elected to the executive council. The society adopted a resolution that the duty be taken off azaleas or cuttings of new varieties of plants and that a duty of 25 per cent., with ⅓ preference to Great Britain, be placed upon ferns, pot rhododendrons and lilacs, also other plants that can be grown by Canadian florists.

NO FISCAL CONFERENCE.

Premier Balfour Makes Announcement in British House.

London, Aug. 11.—In the House of Commons yesterday, Premier Balfour, replying to Sir H. Vincent and Charles McArthur, said the House was aware that, twice during the course of the past few years, there had been conferences held in this country with representatives of the self-governing colonies. In his opinion, that was one of the greatest additions to the machinery of the Empire ever made, and he hoped the conference would be repeated. He did not, however, propose at the present moment to call an Imperial conference to thoroughly examine the fiscal situation of the Empire, nor to institute an enquiry by royal commission.

BASEBALL ON WEDNESDAY.

The Eastern League.

Buffalo ... .3 1 0 0 2 1 0 1 3—11
Toronto ... . 0 0 0 0 0 2 1 0 0— 3

Summary: Home run—Grimshaw. Three-base hits—Dehlanty, White. Two-base hits—Clymer, Courtney, Grimshaw, Shaw 2. Bases on balls—Off Currie 2 (Clymer, Courtney), off Yerkes 1 (White). Hit by pitched ball—By Yerkes 1 (Grimshaw). Struck out—By Currie 4 (Courtney, Yerkes 2), by Yerkes 4 (White, Bagg, Fuller 2). Stolen bases—Clymer, Courtney, Grimshaw, Delehanty, White. Time—1.50. Attendance—[illegible]. Umpire—[illegible].

At Jersey City—Providence-Jersey City game postponed on account of rain.

At Montreal—Montreal played their first game under the management of Ed. Barrow, and climbed up in the race. Pappalau was effective against the Rochesters, who got but one man as far as third. Barrow has secured Thoney from the New York Americans. Score:

		R.H.E.
Rochester	......0 0 0 0 0 0 0 0 0—0	5 3
Montreal	........0 0 0 0 2 0 0 2 x—4	10 3

Batteries—Fertsch and Lawton; Pappalau and Gibson. Umpire—Conahan.

At Baltimore—

		R.H.E.
Baltimore	.......1 0 0 1 0 0 0 0 x—2	5 3
Newark	.........0 0 0 0 0 0 0 0 0—0	1 0

Batteries—Mason and Byers; Breckenridge and Shea. Umpire—Kelly. Attendance—[illegible].

National League Games.

At Boston—Boston-Cincinnati game postponed, rain.

At Philadelphia—

		R.H.E.
Pittsburg	..... 0 0 2 0 0 0 1 2 1—	6 12 4
Philadelphia	... 0 0 1 0 2 0 0 0 0—	3 9 3

Batteries—Leever and Smith; Sutthoff and Roth. Umpire—Emslie. Attendance—16[illegible].

At New York—The St. Louis-New York and Chicago-Brooklyn games were postponed to-day, on account of rain.

American League Results.

At Cleveland — Cleveland-Philadelphia game postponed on account of rain.

At Detroit—

		R.H.E.
Detroit	.... 0 0 2 0 0 2 0 0 x—	4 8 0
Washington	.. 0 0 0 0 1 0 0 0 0—	1 4 2

Batteries—Mullin and Neville; Townsend and Clarke. Umpires—O'Loughlin and King. Attendance—[illegible].

At Chicago—

		R.H.E.
Chicago	...... 3 0 2 0 0 0 0 0 x—	5 2 2
New York	..... 1 0 0 0 0 0 0 0 0—	1 5 3

Batteries—Altrock and McFarland; Chesbro, Clarkson and McGuire. Umpire—Sheridan. Attendance—[illegible].

St. Louis	.... 0 1 0 0 0 0 0 1 0—2	9 2
Boston	.... 0 0 3 1 0 0 0 0 0—4	8 1

Batteries—Howell and Kahoe; Gibson, Winter and Criger. Umpire—Connolly. Attendance—[illegible].

In Stratford Jail.

Stratford, Aug. 11.—At noon yesterday Daniel Schneider was arrested at his home on con. 14, Ellice, by Constable Hartmeier of Milverton, and taken to Milverton. He was arranged there in the afternoon before Magistrate Weir on serious charges, alleged to have been committed at the home of and on the person of Mrs. Bahn, a widow living on con. 14, Logan. He pleaded not guilty and was given his preliminary hearing at once. The evidence of Mrs. Bahn was taken, and the prisoner was sent up for trial at Stratford before Judge Barron. He is now in the Stratford jail.

Liberals Gain a Seat.

London, Aug. 11.—In the north-east division of Lanarkshire, Scotland, yesterday the Liberals won another election victory, the poll resulting in the return of Provost Findlay, the official Opposition candidate. The figures were: Findlay 5,619 votes, G. A. Touch (Unionist) 4,667, Robertson (Labor) 3,984. A comparison of the result shows that the Liberal and Unionist candidates have practically reversed the figures of 1901, while the labor vote has increased by upwards of 1,000. This is a Liberal gain and reduces Premier Balfour's majority by two votes, counting on a division.

Took Carbolic Acid.

Winnipeg, Man., Aug. 11.—George A. Maller, a C. N. Railway employe, took carbolic acid in mistake for cough mixture yesterday morning with fatal results. He was married only a year.

Talked Against Time.

A charming southern girl who was convalescing from typhoid fever received an invitation from a young man who was very much in love with her to take a drive. She obtained her physician's permission on the promise of returning in half an hour. The young man stuttered badly, and, overjoyed at seeing the girl again after her long illness and knowing her keen delight in tormenting him, his difficulty was greater than usual.

"W-w-w-w-where," he stammered as they started off, "sh-sh-sh-sh-sh-shall w-w-w-w-w-we g-g-g-g-g-g-go?"

"I think," she replied demurely, "it is time now to go home."—Lippincott's Magazine.

Waived Extradition.

Hamilton, Aug. 11.—A. L. Ball, Buffalo, the man arrested on the charge of forging the name of W. H. Brace on a $65 cheque, consented to go back to Buffalo yesterday afternoon with Sheriff Clark and Mr. Brace. He came from Toronto late last night.

Cup Stays in Canada.

Dorval, Que., Aug. 11.—It was Noorna's weather yesterday, and the Canadian boat won the final by two minutes and 34 seconds, thus winning the race.

SHOOTING PAINS THROUGH THE BACK

Not a Day Without Suffering Until Cured by Dr. Chase's Kidney-Liver Pills.

Mr. C. Neyen, for many years section forman, and now flagman for the G.T.R. at Peterboro, Ont., states: "For twenty-one years I was section foreman on the C.P.R. and was exposed to all sorts of weather. As a result my kidneys became effected and there was scarcely a day that I was not troubled more or less. At times I would have sharp shooting pains through my back and would get so used up that I felt like giving up work. During this time I was also a great sufferer from constipation. As I had heard so much about Dr. Chase's Kidney-Liver Pills for kidney disease and constipation I began using them, and can say that I was entirely cured of my old troubles in a short time. I cannot say anything too good about Dr. Chase's Kidney-Liver Pills and never lose an opportunity of recommending them."

Dr. Chase's Nerve Food, 50 cents a box, six boxes for $2.50 at all dealers or Edmanson, Bates & Co., Toronto.

THE MARKET REPORT

Peterborough Market

WHEAT	
Wheat	$0 [illegible] to 0 [illegible]
FLOUR AND MEAL	
Flour, family, cwt.	$2 50 to 2 75
Flour, bakers', cwt.	2 50 to 3 00
COARSE GRAIN	
Barley, per bushel	0 40 to 0 42
Peas, small	0 60 to 0 70
Peas, mammoth	0 60 to 0 70
Oats	0 32 to 0 34
Buckwheat	0 45 to 0 50
Rye	0 40 to 0 45
WOOL AND HIDES	
Wool, unwashed	0 06 to 0 07
Fleece Wool	0 11 to 0 15
Veal Calf Skins	0 08 to 0 10
Deacons	0 40 to 0 50
Beef Hides, per cwt.	6 50 to 7 00
Sheepskins	0 50 to 0 60
MEAT, POULTRY AND DAIRY PRODUCE	
Beef by the ¼, per cwt.	7 00 to 9 00
Mutton, per lb.	0 08 to 0 10
Lamb, quarter	1 25 to 1 50
Dressed Hogs, per cwt	6 00 to 6 50
Pork by the ¼, per lb.	0 08 to 0 09
Lard	0 13 to 0 14
Chickens, per pair	0 70 to 1 00
Ducks, per pair	0 90 to 1 00
Geese, each	0 80 to 1 25
Turkeys, each	1 00 to 1 50
Butter, fresh roll, per lb.	0 15 to 0 20
Butter, crock	0 16 to 0 18
Eggs, per doz.	0 17 to 0 22
LIVE STOCK	
Cattle, exporters	0 4 to 0 04¼
Choice butchers, steers & heifers	0 4¼ to 0 [illegible]
Light heifers and cows	2 50 to 3 00
Feeders, 1000-1100	3 25 to 3 50
Stockers	0 3 to 0 03¼
Hogs, select, 120-160	4 90 to 5 00
Fats and heavies	4 25 to 4 50
Lights	4 25 to 4 50
Sows	3 25 to 3 50
Stags	0 1½ to 0 02
Sheep	3 25 to 3 75
Lamb, per lb.	0 04 to 0 05
GENERAL	
Potatoes	0 50 to 0 60
Carrots	0 40 to 0 45
Wood, hard	4 50 to 5 00
Wood, soft	3 00 to 5 00
Straw, per load	2 00 to 3 00
Tallow, rendered, per lb.	0 05 to 0 05
Hay, timothy, per ton	8 00 to 9 00
Hay clover, per ton	7 00 to 8 00

Wheat Futures Easier, Chicago Closes Weak—Live Stock Markets—The Latest Quotations.

Wednesday Evening, Aug. 10.

Liverpool wheat futures closed to-day ½d lower than yesterday, and corn futures ¼d higher.

At Chicago Sept. wheat closed ⅛c lower than yesterday; Sept. corn unchanged and Sept. oats ⅛c higher.

FOREIGN MARKETS.

London, Aug. 4.—Close—Corn, spot quotations, American mixed, 21s 6d. Flour, spot quotations, Minneapolis patent, 28s 6d. Wheat and corn, on passage, quiet but steady.

Mark Lane Miller Market—Wheat, foreign and English quiet but steady. Corn—American, nothing doing. Danubian, quiet but steady. Flour—American and English firm.

Paris—Close—Wheat, tone firm, Aug. 22f 15c; Nov. and Feb., 23f. Flour, tone firm, Aug. 29f 60c; Nov. and Feb., 30f 25c.

LEADING WHEAT MARKETS.

	Sept.	Dec.
New York	$1.04½	$1.03½
St. Louis	.....	.....
Duluth	1.03¼	98¼
Toledo	1.02	1.04
Detroit	1.04	1.03

TORONTO ST. LAWRENCE MARKET.

Grain—

Wheat, white, bush	$0 90 to $1 00	
Wheat, red, bush	0 97	....
Wheat, spring, bush	0 92	....
Wheat, goose, bush	0 82	....
Beans, bush	1 25	....
Barley, bush	0 45	....
Oats, bush	0 39	0 40
Rye, bush	0 56	....
Peas, bush	0 65	....
Buckwheat, bush	0 47	0 48

LIVERPOOL GRAIN AND PRODUCE.

Liverpool, Aug. 10.—Wheat, spot, nominal. Futures, dull; Sept., 7s; Dec., 7s 1½d. Corn, spot firm; American mixed, new, 4s 5d; do., old, 4s 8¼d. Futures, steady; Sept., 4s 8¼d. Hams, short cut, strong, 50s 6d; bacon, short ribs, steady, 49s 6d; long clear middlings, light, quiet, 49s 6d; long clear middlings, heavy, steady, 49s; short clear backs, quiet, 46s. Lard, American, refined, in pails, quiet, 37s. Cheese, American finest white, firm, 39s 6d. American finest colored, 40s. Turpentine spirits, quiet, 41s.

NEW YORK DAIRY MARKET.

New York, Aug. 10.—Butter, steady and unchanged; receipts, 8767.

Cheese—Quiet, but steady, unchanged; receipts, 4049.

Eggs—Firmly held, unchanged; receipts, 14,693.

CATTLE MARKETS.

Cables Firmer—Steers Higher at New York—No Change at Montreal.

London, Aug. 10.—Cattle are firmer at 11c to 12¾c per lb.; refrigerator beef, 11c per lb. Sheep, 10c to 12c, dressed weight.

MONTREAL LIVE STOCK.

Montreal, Aug. 10.—About 900 head of butchers' cattle, 250 calves, 40 milch cows, 1000 sheep and lambs, and 600 fat hogs were offered for sale at the East End Abattoir to-day. About 200 cattle and a considerable number of small stock were also sold at Point St. Charles.

Good cattle were in demand, a few of the best selling at 4½c to 4¾c per lb., but they were not particularly choice. Good mediums sold at 4c to 4¼c; ordinary mediums at 3¼c to 3¾c, and the common stock at 2½c to 3¼c. Lean cows brought 2c, and small bulls 1¾c. Milch cows sold at $20 to $50 each. Calves sold at $2.50 to $10 each, or 3c to 5c per lb.

Shipping sheep brought 3½c per lb. and the others 3c to 3¼c. Lambs were more plentiful than for some time past, and they sold at $2.25 to $4 each.

There is a glut of fat hogs on the market, and prices have dropped about ¼c per lb. all round. Good lots sold at about 5¼c, and heavy fats at 4c to 5c.

EAST BUFFALO CATTLE MARKET.

East Buffalo, Aug. 10.—Cattle—Receipts, 125 head; steady; prices, unchanged. Veals—Receipts, 100 head; steady; 25c higher, $5 to $7.

Hogs—Receipts, 3400 head; active; good weights and yorkers, 5c to 10c higher; pigs, 10c to 15c lower; heavy, $5.75 to $5.80; mixed, $5.80 to $5.85; yorkers, $5.75 to $5.85; pigs, $5.50 to $5.75; roughs, $4.50 to $5; stags, $3.75 to $4.25; dairies, $5.50 to $5.

Sheep and Lambs—Receipts, 5400 head; steady; lambs, $4.25 to $6; yearlings, $4.25 to $5; wethers, $4.25 to $4.50; ewes, $3.50 to $4; sheep, mixed, $2 to $4.25.

NEW YORK LIVE STOCK.

New York, Aug. 10.—Beeves—Receipts, 2955; steers, opened slow, closed firm and 10c to 15c higher; bulls, strong; cows steady to 10c higher; about all sold; steers, $4.25; bulls, $2.50 to $3.50; cows, $1.50 to $3.50.

Calves—Receipts, 2269; market, slow and fully 25c lower; some sales 50c lower; veals, [illegible] to $7.50; culls, $4; grassers and buttermilks, $2.75 to $3.50; westerns, $4.50 to $5; dressed calves, easier; city dressed veals, 8½c to 11c per lb; country dressed, 7c to 10½c.

Sheep and Lambs—Receipts, 8534; sheep steady; good lambs, 15c higher; others steady, closing firm; about 7 cars [illegible] arrivals held over; sheep, $2.50 to $4.25; culls, $2 to $2.25; lambs, $5.50 to $6.80; culls, $3.50 to $4.50.

Hogs—Receipts, 5542; market, strong; state and Pennsylvania hogs, $6.10 to $6.15.

CHEESE MARKETS.

Stirling, Aug. 10.—At the Stirling cheese board to-day 715 were boarded; sales, Alexander got all, at 8 7-16c.

Picton, Aug. 10.—At our cheese board to-day nine factories boarded 685 boxes, all colored; highest bid, 8⅜c; no sales.

Woodstock, Aug. 10.—At the weekly meeting of the cheese board to-day 645 boxes of white and 280 boxes of colored cheese were boarded; seven factories were represented and 11 buyers were present. The bidding ranged from 7⅞c to 8⅛c, which was the highest; 170 boxes were sold at 8c.

WALDECK-ROUSSEAU DEAD.

Expired on Completion of Operation By Dr. Armour of Toronto.

Paris, Aug. 11.—Former Premier Waldeck-Rousseau died yesterday afternoon at Corbeil as the result of an operation.

Dr. Armour, a celebrated surgeon of Canada, and Dr. Hans Kehr, a German specialist, decided yesterday that an operation was the sole chance of saving the patient, whose weakness was extreme, the liver having ceased to perform its functions.

The operation, in which the above-named surgeons were aided by Drs. Cuneo and Maurice Bourdeau, began at noon and lasted two hours, the patient sinking and expiring shortly after its completion.

No Ultimatum Yet.

London, Aug. 11.—The Foreign Office authorizes the Associated Press to positively deny the New Orleans report that the British Minister of the Central American States has been ordered from Guatemala city to Managua to deliver an ultimatum to the Nicaraguan Government regarding the seizure of Cayman (Jamaican) fishing schooners and their crews by the authorities of Nicaragua.

Guelph Going Ahead.

Guelph, Aug. 11.—City Assessor Hart estimates the population of Guelph at close to 13,000. There is a great scarcity of homes, about 75 families finding it necessary to board.

CHEMONG BUS LINE

On and after June 15th, bus will leave Leary's Livery office 421 Water-st., at 8 a.m., and 4 p.m., for Chemong.

Leave Chemong at 9.30 a.m., and 7 p.m., for Peterborough, making connections with boat to and from Bobcaygeon, Burleigh Falls and Lakefield.

R. H. LEARY,
Proprietor

Strike

TO THE CITIZENS OF PETERBOROUGH:

You have had experience of one coal strike. Another is threatened in the hard coal district in the U.S. It may come and it may not. You can now order your coal. We are prepared to take your order for your winter's supply and guarantee delivery.

PETERBOROUGH
Fuel and Cartage Co'y
LIMITED
[illegible] Charlotte-st. Telephones 270-[illegible]
Branch and Yards—134 Aylmer-st. Tel. [illegible]

IF YOU WILL USE
THE BEST
Portland
Cement
THEN BUY THE
"STAR" Brand

GREY LIME

BUILDERS
SUPPLIES

R. Hicks & Co.
Peterboro.

Steamboat Routes.

CALCUTT'S
Line of Steamers
City of Peterborough and Water Lily
TIME TABLE
Commencing June 15th, Until Aug. 31st, '04
The Str. "CITY OF PETERBORO"
Will run as follows:
Mondays, Tuesdays, Wednesdays and Fridays
To Jubilee, Harwood and Idyl Wyld

On the above days, the steamer will leave the Peterborough wharf at 8.[illegible] a.m.; returning, will arrive in Peterborough at [illegible] p.m.

THURSDAY AFTERNOONS "The City of Peterborough" will leave the Peterborough wharf at 1.30 p.m. for Jubilee, Harwood and Idyl Wyld; returning, will arrive in Peterborough at 9 p.m.

SATURDAY AFTERNOONS "The City of Peterborough" will leave the Peterborough wharf at 1.30 for Jubilee and Idyl Wyld; returning will arrive in Peterborough at 9 p.m.

The Steamer "WATER LILY"
will leave Harwood every Saturday morning at 6.30 a.m., calling at Jubilee and all points on the river; returning, will leave Peterborough at 3.30.

Fares to Jubilee, Harwood and Idyl Wyld, 50c, good to return same day only; Children Half Fare.

Books of Family Tickets $5.00, for points between Peterborough and Idyl Wyld.

Special arrangements made for Sunday school and other excursion parties on application.

H. CALCUTT,
Telephone 91. Peterborough

KAWARTHA LAKES

THE TRENT VALLEY
NAVIGATION CO., Limited.

BOBCAYGEON, STURGEON POINT, LINDSAY
"ESTURION"
June 1st to October 1st

Bobcaygeon,	Leave 6.15 a.m.	and	2.10 p.m.
Sturgeon Point,	" 7.15 a.m.	and	4.10 p.m.
Lindsay,	Arrive 8.00 a.m.	and	5.00 p.m.
"	Leave 11.00 a.m.	and	5.45 p.m.
Sturgeon Point,	" 12.10 p.m.	and	6.45 p.m.
Bobcaygeon,	Arrive 1.15 p.m.	and	8.10 p.m.

During June, July, August and September Saturday's boat will await arrival of evening train from Toronto.

June 15th to Sept. 1st leave Lindsay at 6.30 p.m. instead of 5.45. Meals served on board.

COBOCONK, FENELON FALLS, LINDSAY
"MANITA"
June 15th to Sept. 5th, or till notice

Coboconk,	Leave 6.00 a.m.	Arrive 7.00 p.m.
Rosedale lock	" 7.00 a.m.	Leave 6.00 p.m.
Fenelon Falls,	Arrive 7.40 a.m.	Leave 5.00 p.m.
Fenelon Falls,	Leave 8.10 a.m.	Arrive 4.15 p.m.
Sturgeon Point,	Leave 9.00 a.m.	Arrive 4.45 p.m.
Lindsay,	Arrive 10.15 a.m.	Leave 3.30 p.m.

Connection made at Fenelon Falls with morning train for Toronto and at Lindsay for Port Hope. Time at Fenelon Falls for breakfast and tea.

BOBCAYGEON, CHEMONG, BURLEIGH
"OGEMAH"
June 15th to Sept. 5th, or till notice

Bobcaygeon,	Leave 7.00 a.m.	Arrive 7.45 p.m.
Chemong Park	" [illegible] a.m.	ar 6.15 lv 6.15 p.m.
Buckhorn,	" [illegible] a.m.	Leave 2.45 p.m.
Burleigh,	Arrive [illegible] a.m.	Leave 1.30 p.m.

Connection at Burleigh with "Empress" for Lakefield and intermediate points. Meals served on Board.

Leary's line of Busses will give Peterborough connection with morning and evening boats at Chemong.

BURLEIGH, STONY LAKE PTS., LAKEFIELD
"EMPRESS"

Going S read down a.m.	p.m.			Going N read up a.m.	p.m.
Lv 6.00	1.30	Burleigh	ar	12.30	8.30
" 6.35	1.55	Mount Julian	"	11.55	8.00
" 6.50	2.20	Breeze's	"	11.35	7.40
" 7.10	2.40	Juniper Island	"	11.00	7.15
" 7.30	2.55	McCracken's	"	10.30	7.00
" 8.10	3.00	Young's Point	"	10.00	7.15
*ar 8.50	4.15	Lakefield	lv	9.15	6.30

Meals served on board.

Calling on Signal at Brownscomb, Sheriff Hall's and Hopkin's Island.

*Connects with (morning and afternoon) train to Peterborough.

† Or after arrival (morning and evening) train from Peterborough.

Strs. Stony Lake, Majestic or Alert

On and after Monday, July 25th, until further notice, steamers will run as follows: Str. Stony Lake will leave Lakefield on arrival of morning train, returning to connect with evening train.

Str. Alert connects with noon train.

St. Majestic connects with night train.

Capt. W. H. WHITE. P. P. YOUNG.

RAPHIA
For Hats and Baskets
All Colors
On sale at Review Office

What We Do
We Do Radically

Radically means thoroughly—and more. It means thoroughly and positively—completely. Hence our reductions are thorough ones. Here are things at your service reduced in price from 20% to 50%. The reason for reduction to get them out, a bonus for taking them.

BATHING SUITS, JERSEYS, SWEATERS, NEGLIGE SHIRTS.
Neat, new things, with 20% cut off the price.

MOTTLED HATS *In Royal Blue, Scarlet, Navy, Grey, Steel, Green, and Black and White, in soft felt, lounging style. Just the thing for outing and sporting. They save a good Hat and give a true outing style.* **50c each**

CANVAS HATS *A neat headgear. Flexible and weather resisting. Will stand doubling up and squashing. A can't-destroy Hat. Should be on every holiday maker's head.* **25c and 50c each**

Try the "LAKESIDE" *A nice, new style, large brim soft Hat for ladies. In white only. A capital hat for picnicking. Will stand crushing. A nice hat for outing and street wear.* **$1.00 each**

ALL STRAW AND MANILLA HATS { 1-2 Price

50c quality for 25c.
$1.50 quality for 75c
$2.50 quality for $1.25
$1.00 quality for 50c
$2.00 quality for $1.00
$3.00 quality for $1.50
$4.00 quality for $5.00.

CHILDREN'S STRAWS IN GREAT VARIETY { ALL AT 1-2 Price

A 25c Hat for 12½c.
A 50c Hat for 25c.
A 75c Hat for 38c.
A $1.00 Hat for 50c.

THIS IS THE HAT SALE OF THE MONTH.

Thos. Barrie & Co.
HATTERS AND MEN'S FURNISHERS.

DIAMOND HALL.

ENGAGEMENT RINGS.

A fine line of Engagement Rings at Frost's Jewellery Store, set with Pearls, Rubys, Emeralds and Diamonds. All the latest styles, and our prices are much lower than you would pay elsewhere for the same quality.

FROST'S
DIAMOND HALL

The Daily Review.

THURSDAY, AUG. 11, 1904.

THE ROY'S LENGHTY TRIP

A LINDSAY PARTY'S EXCURSION THROUGH TRENT CANAL.

First Power Boat That Has Traversed the Canal Through its Many Locks to Healey's Falls.

(Lindsay Post.)

Summer brings its pleasures, and one casts around for the best and most inspiring place to enjoy a vacation. Messrs. G. H. Wilson, of The Post, two sons, Bruce and Roy, and Mr. F. W. Wilson, of The Port Hope Guide, returned on Tuesday morning of last week from a most delightful trip covering ten days in the gasoline launch "Roy" through the beautiful waters along the course of the Trent Valley Canal. The "Roy" enjoys the distinction of being the first power boat that has traversed the Canal through its numerous locks to its extreme eastern end—Healey's Falls—some thirty miles east of Rice Lake, on the Trent river. The party had with them, besides the launch, a canoe and a complete camping outfit, which enabled them to stop whenever night overtook them.

The first stage of the trip was down Sturgeon Lake to Bobcaygeon locks, which are carefully looked after by Lockmaster Walker, whose position is one of the busiest on the canal. The gates of this lock are the most difficult to handle of the fourteen we passed through. The trip down Pigeon Lake was sufficient to sharpen our appetites for more adventure. Passing through Gannon's Narrows the scenery was such as to almost invite us to make camp and enjoy a day's fishing. Here the floating bridge had to be opened to allow us to pass into Buckhorn Lake, east of Oak Orchard, through a passage in the weeds and stumps that would puzzle a New York pilot.

At Buckhorn, after passing through the locks, we met the Str. Ogema, in charge of Captain Maurice Lane, who enjoys the popularity that unfailing care and attention exercised for years entitled him to at the hands of every of the boat. This route is becoming very popular and many Americans and Torontonians spend their holidays in this locality. The trip through Deer Bay, Lovesick and the connecting waters, was very much enjoyed. After passing the lock at Lovesick several picturesque cottages may be seen nestling among the trees. A short run brought us to the double lock at Burleigh Falls where a good hour's work resulted in letting our craft into the waters of Stony Lake, which undoubtedly is the most romantic and beautiful of the whole chain. Its hundreds of islands each dotted with one or more cottages, the many steamers dodging among the islands, and the green foliage on the islands and shores, combine to form a scene that is worth many a mile of travel to have a peep at.

That the hotels and boarding houses are generously patronized, their balconies, bear witness—crowds of tourists are everywhere in evidence. Our camp at Stony Lake was most enjoyable—made more so by the kind attentions of Mr. B. Neill and family, and also of Mr. and Mrs. Crane, of Peterborough; both have very handsome cottages at the narrows of Stony and Clear Lakes. The sail down Clear Lake to Young's Point locks in a down pour of rain was not very pleasant, but Lakefield locks was finally reached—the beginning of the new portion of the canal.

(To be continued.)

TYPOGRAPHICAL UNION MEETS

Some New and Amended Rules Agreed to at St. Louis Convention.

St. Louis, Mo., Aug. 10.—At the second day's session of the International Typographical Union it was decided that in cities in which a German union exists, no members of the International Union shall be employed on German or English work at any other scale than that demanded by the International Union.

It was also decided that any officer or member who should conceal from his union any information regarding a strike would be liable to suspension or expulsion, and also that members under permit in non-union offices should not engage in a strike ordered by any other party than their own union.

The International Stereotypers and Electrotypers' Union is holding a six day's session here.

THE ODDFELLOWS ARE PROSPEROUS

THE 60TH. ANNUAL SESSION BEING HELD IN TORONTO.

Membership is over Thirty Thousand and a Quarter—Officers Were Elected.

Much important business was transacted at the 60th annual session of the Grand Lodge of Ontario of the Independent Order of Oddfellows, which opened yesterday morning in Victoria Hall, Toronto, Mr. J. B. Turner, of Hamilton, Grand Master, occupying the chair.

The report of Mr. J. B. King, Grand Secretary, was a very carefully prepared document and covered thoroughly all the business of his important office. The report referred to the death in Montreal of Bro. George Varey, one of the oldest members in Canada and the first permanent Secretary. The death of several other prominent members was also noted. Various recommendations for the benefit of the order were made. Great praise was given to the work of the Oddfellows Relief Association. A table was given showing that during the forty-seven years which have elapsed since the establishment of the Order in Canada more than $[illegible],127,000 have been paid in benefits. Tables are also given by the Grand Secretary, which show the total membership to be 30,019. The sick pay for 20,791 weeks amounted in 1903 to $57,956, and the total benefits paid for that year reached $94,893, and for the first half of this year the benefits paid amount to $[illegible]. The funds on hand amount to $[illegible].

Past Grand Master Cole presented the report on the Oddfellows' Relief Association, which gained 1,274 members, giving a total of 16,835. The insurance in force is $21,[illegible], and the annual income $209,476.92, the surplus of receipts over expenditure $1,262.26, and death claims paid $[illegible]. The work of the relief boards and Triple Link clubs was commended.

Representative R. R. Brett, in presenting the report on the Rebekkah Degree, highly commended the action of Ivy Lodge, D. of R., Galt, in furnishing a room at the Ontario Oddfellows' Home, and hoped that the other Rebekkah lodges in the jurisdiction would do likewise.

The election of officers was conducted on the Hare-Spence system and the scrutineers reported that the voting had resulted in the election of the following officers:—Grand Master E. B. Butterworth, Ottawa; Deputy Grand Master F. R. Blewitt, Listowel; Grand Warden W. S. Johnston, Toronto; Grand Secretary J. B. King, Toronto; Grand Treasurer, W. J. McCormack, Toronto; Grand Representative Robert K. Cowan, London; representatives to home board, Colonel T. Campbell, P.G.S.; W. H. Heyl, P. G. M.; Henry White, P.G.M.

THE NEWEST CRAZE

Hats, Baskets and Mats made of Raffia.

The use of raffia in making fancy work are becoming very general and it is one of the most popular materials in vogue this summer. Cushions are being embroidered with it, hats are made of it, and pretty baskets and mats are also woven of the pretty colored grasses. The fad has had a great run in the United States and anything made of raffia is quite the style. The raffia in all shades and reeds for basket weaving may be procured at the Review office. These baskets would make charming Christmas presents when prettily lined and finished or in the form of a waste paper basket they are both useful and ornamental. Start your Xmas work now and avoid being hurried later on. The Review office open every evening.

DIED.

MITCHELL—In Peterborough, on Wednesday, August 10th, 1904, Isabella Weir, beloved wife of Mr. R. J. Mitchell, aged 63 years and four months.

The funeral will take place Friday afternoon at two o'clock from the family residence, Hunter street, east ward and proceed to the Little Lake Cemetery.

MARRIED.

McDONALD—HUMPHREY—At 391 King street, on the 9th instant, by the Rev. R. Hyde, Thos. Alex. MacDonald, to Catharine Rebecca Humphrey both of Barrie, Ont.

BUTLER — JOHNSTONE — At St. Andrew's Church, on the 10th instant by the Rev. R. Hyde, Henry Butler to Martha Johnstone, both of Peterborough.

GREAT LACROSSE MATCH

Those who go to Orillia on Civic Holiday with St. Peter's Court Catholic Order of Foresters will be able to see the semi-final Intermediate C.L.A Lacrosse Match between Orillia and Brantford. This match will alone be well worth the trip. Excursion tickets $1.15 and 60c. Good to return next day. On sale at Lane & Kane's Furniture Store and from members of committee.

RECOVERED THE TEETH

How Dentist Mallery Deals with a Non-Paying Customer.

The Toronto World has the following story with reference to an experience that punctuated the career of a young dentist who is well known here:—"Miss Gluck, the young woman, who had Dentist Mallery in police court on Tuesday on the charge of assault, is talking of a civil action against Mallery. The young woman's story, as told in police court, was that she ordered a set of false teeth from the dentist, to cost $7, and paid him $5 on account. When she tried the teeth on or rather in, they did not fit, but she consented to try them. The dentist followed her out into the hall, asking for the $2 balance. She did not have the money with her. She claims that Mallery caught hold of her roughly, dragged her back into his office and forcibly not with the forceps, but with his hand, took the teeth from her mouth. She told the magistrate that she was minus both teeth and the $5 deposit. The assault case was dismissed."

Brevities.

—The excursion to Jubilee Point this afternoon under the auspices of St. John's Girl's Guild, was largely attended.

—All Saint's Choir will practice this evening at 7.45 and all members are requested to be present as matters of importance are to be discussed.

—Mr. Geo. Fitzgerald was called upon to repair the front axle of an automobile to-day. The machine was one of those which passed through to Chemong.

—The natives of the town gazed with wonderment yesterday afternoon on two automobiles, which, with a party of Americans, came around by Niagara Falls from Rochester, and went through here to Chemong. They stopped at Murty's for gasoline.

—Something extensively unique in advertising was seen on the streets yesterday afternoon, when a huge bottle of Japanese ink, several feet high, enjoyed a walk—much to the amused interest of the people.

—A citizen to-day expressed himself as follows:—"After long and persistent effort on the part of indignant ratepayers on Brock street west, the Council decided to order that the sidewalk be restored to its original line with the pavement farther west. There has been an immense amount of trouble over this thing, which of course was wholly unnecessary if the care of the streets had been left where it belonged namely in the hands of the Council and Chief Engineer."

Cancelled for Aug. 13th.

The Steamer Ogemah having been chartered to run a Regatta Excursion from Chemong Park to Sturgeon Point on Saturday, August 13th, there will be no connection given on that day between Chemong Park and Burleigh Falls. 2dlw

A New County Map.

The Review has issued, for general distribution, a new edition of its well known map of the County of Peterborough. The map has been re-drawn and brought up to date and is the most accurate map existing of the county. It is of convenient size and yet legible and handy for reference. Copies may be had by calling at the Review Stationery Store, or will be sent by mail on receipt of 5 cents in stamps to cover postage.

Creme de Menthe Sundae
Maraschino Cherry Sundae
On sale only at HOOPER'S

The Boston Maid and the Author.

Garrish—I see you have my novel. I'll bet you had to look at the last page to see how it came out. Miss Quimer—No, I looked at the name of the publishers on the title page to see how it came out, and even now I can't understand how it was.

Reformed.

Patience—Peggy used to sing all over the house before she married that man. Patrice—So she did, dear, but you know he married her to reform her.—Yonkers Statesman.

Not Timid.

"They say capital is very timid," remarked the young man with the gold headed cane.

"Well, I guess you wouldn't think so," answered the young man with the cigarette, "if you'd have seen the way Mazie Goldrox's father treated me when I asked for her hand."

The Open Door.

"I—I would k-kiss you," stammered the diffident young man, "if I d-dared."

"Oh, don't be afraid!" rejoined the girl in the parlor scene. "I wouldn't strike a defenceless man."

Conclusive.

Little Dot—Folks say there is people on the planet Mars. Little Dick—There isn't. Little Dot—Why isn't there? Little Dick (triumphantly)—How could they get up there?

When you meet a friend who is not looking well, what point do you hope to make by telling him so?—Atchison Globe.

The Sunlight Maids are always through their wash at twelve o'clock.

SUNLIGHT SOAP

With ordinary soap a woman has to work so hard and so long on wash day she has no time for preparing any of the family meals. Wash day is a trial, and the good wife faces each with a sigh of despair.

Sunlight Soap makes all the difference in the world. No toiling—no rubbing—no boiling—less than *half* the labor with much better results. Most women are all through their wash by twelve o'clock when they wash with Sunlight Soap the Sunlight way. It makes child's play of work.

ASK FOR THE OCTAGON BAR.

Sunlight Soap washes the clothes white and won't injure the hands.

LEVER BROTHERS LIMITED, TORONTO. 8a

IN THE REALM OF SPORT

BOWLING.

Games played last night—

G. Stevenson	L. Potvin
W. J. Green	G. E. Whiten
F. Dixon	G. A. Cox
W. Sailsbury	J. McIntyre
skip 6	skip 21
W. E Talbot	R. Sturgeon
A. E. Runnells	D. A. Patterson
E. W. Cox	G. Giroux
R. Kerr	A. E. Oles
skip 23	skip 5
J. Fitzgerald	T. Pratt
Dr. McNaughton	R. Duncan
G. Loch	D. H. Moore
A. R. Kidd	J. McLung
skip 25	skip 14

Schedule for to-night:—
Moore vs Brooks
Waddell vs Kerr
Oles vs Greer
Bell vs Runnells.
To-morrow night—
Dixon vs Matthews.
Brooks vs McIntyre.
Frost vs Sailsbury.
Stratton vs Giroux.

FOOTBALL.

The Bridgenorth football team herewith gives notice that it will play any Peterborough team at present organized and made up of players who have registered with that team in the Midland League previous to July 1st, the contest to take place on the Bridgenorth football field on the afternoon of any of the following Saturdays: Aug. 20th or 27th, Sept. 3rd at 10th. The visiting team to give one week's notice of acceptance and the losing team to pay all expenses. The notice also includes the picked team which played at Chemong Park on Aug. 6th.

ERNEST BRUMWELL.
Secy. Bridgenorth F. B. C.
Bridgenorth, Aug. 10, 1904.

LACROSSE.

Those who go to Orillia on Civic Holiday with St. Peter's Court, Catholic Order of Foresters, will have an opportunity to see one of the best lacrosse matches in the intermediate C.L.A. series. It will be a semi-final between Brantford and Orillia, two of the swiftest teams in Ontario to-day, and the match itself will be alone worth the trip.

FOOTBALL.

The Quaker Football team will practice on the Oval this evening.

BASEBALL.

At the printers' picnic at Jubilee on Monday afternoon next, the Examiner and Review teams will play another baseball game, and the result of the last event between these two teams will undoubtedly be reversed. Mr. M. J. Hutchinson, in discussing the lay of the Diamond at Jubilee, states that the bar is immediately behind the catcher's box, and a ball once missed cannot fail to enter there. Mr. Hutchinson, of course, may catch for the Examiner.

—It is to be presumed that the interesting and important telegram from the Examiner to Private Perry announcing that one of the staff would journey to Havelock to receive the champion has been mounted and framed. It certainly should be presented to the Peterborough Historical Society for the edification of future generations.

T. HURLEY OFFERS

3 ACRES choice land, good buildings and orchard, overlooking electric works, $2,000. Subject to lease.

HUNDRED acre farm, five miles out. $6,000. For sale or lease.

7 ROOM dwelling, central to work. $1,200.
6 ROOMS, stable and large lot, near Auburn, $850.

5 ROOM Cottage and deep lot, central, $450.

STORE, two dwellings, stable and room to build more, $2,500.

FACTORY site for sale or lease, between railways; all good values, on reasonable terms. Write T. Hurley, owner, 344 Sherbourne Toronto, or O'Connell & Co., Agents, Peterborough.

VERY LARGE FUNERAL

The Remains of Late P.J. Heffernan Followed by Many Sorrowing Friends.

The funeral of the late P. J. Heffernan, whose sad death occurred on Tuesday, took place this morning at 9.30 o'clock to the Roman Catholic Cemetery and was very largely attended. The service at St. Peter's Cathedral was conducted by Rev. Father Galvin, and at the cemetery by Rev. Father McColl. The six brothers of the deceased, Messrs Robert John, Michael, Thomas, James and Francis, acted as pall bearers.

LATE MRS. KINDRED

Funeral Took Place Tuesday Afternoon and was Largely Attended

The funeral of the late Mrs. Wm. Kindred took place from the family residence, 69 Hunter-st., at three o'clock Tuesday afternoon, and was one of the largest seen here for some time. The pall-bearers were Mr. H. Sanders, of Toronto, and her five sons-in-law, Mr. George Carruthers, Mr. John Anderson, Mr. Noble Graham, Mr. Fred. Whatley, all of town, and Mr. A. F. Saunders, of Toronto. Mr. Kindred and family wish to take this opportunity of thanking the public in general for the kindness shown, and more especially the friends who contributed so many flowers.

DEATH OF MRS. MITCHELL

Highly Esteemed Resident Passes Away.

A death that will be lamented among many friends was that which occurred Wednesday, when Isabella Weir, daughter of the late Robert Weir, of Otonabee, and wife of Mr. R. J. Mitchell, Hunter-st. (Ashburnham) passed away. She was 63 years of age and had been ill since Christmas, an attack of la grippe developing into heart disease. She married her now bereaved husband in 1868, and they lived in Otonabee until four years ago, when the family removed to Ashburnham. There are seven sons and two daughters living—Messrs. Robert Wellington and George Charles, of Otonabee; William James, of Hamilton; Walter Elliott, at home; Herbert Graham, of Winnipeg, and Harry Edgar, at home. The daughters are Mrs. Henry Girven, of Ashburnham; Mrs. John Mortimer, of Minden. Mr. John G. Weir and Mr. Francis Weir, of Otonabee, are brothers. Mrs. Mitchell was a member of the Mark-st. church and very highly esteemed.

The funeral will take place to-morrow (Friday) afternoon, at 2 o'clock, from the family residence, Hunter-st. (Fifth Ward) to Little Lake cemetery.

Wilson's Fly Pads

One 10 cent package will kill more flies than 300 sheets sticky paper.

MONUMENTS
And all kinds of Cemetery work in superior workmanship, and at lowest prices
COUGHLIN BROS.
HUNTER ST., WEST

THE DAILY REVIEW

LUMBER
and BUILDING MATERIAL of all kinds, [illegible] and Sash, and all kind of [illegible] Boxes and Box Shooks
ALF. McDONALD
Foot St. Charles Hill, Peterborough

VOL. LIII., NO. 36. PETERBOROUGH, ONT., CANADA, FRIDAY, AUGUST 12, 1904 TEN CENTS PER WEEK

PROBABILITIES.
Light to moderate variable winds; fine and a little higher temperature. Saturday, southerly and south-westerly winds; fair and warm.

UNION LABEL

FRIDAY AND SATURDAY
AT
ROBERT FAIR & CO'S.

If you have friends visiting you or spending a few days in town, bring them to the Golden Lion Friday and Saturday. They are sure to be surprised, not only with our up-to-date store, but with the rare bargain offerings on these two days.

Our special attractions are well worth seeing. These below are only a small sample. We are ready every way to make every hour of Friday and Saturday extraordinarily busy. There are a lot of early morning specials for the "early bird." We're hustling harder than ever to make room for early Fall merchandise. Here's a bargain list to gladden the hearts of thrifty shoppers:

LADIES' THREE-QUARTER RAINPROOF COATS, collarless, with deep shoulder cape, colors fawn and grey, regular $5.50, for.................. **$4.25**

ODD LOTS at ODD PRICES in Ladies' light weight Coats, made from box cloths and kerseys, tight and semi-fitting, some lined, colors fawn and grey, former price $5 to $7, Friday and Saturday your choice for.................. **$1.00**

LADIES' GREY FRIEZE WALKING SKIRTS, in new fall styles, trimmed with straps and buttons, special price.................. **$2.50**

LADIES' MUSLIN AND PERCALE DRESSING JACKETS, large collar, trimmed with lace, colors blue, grey and fawn, regular prices $1.00 and $1.25, Friday and Sat. **89c**

WHITE NET SUMMER CORSETS, made by Crompton Corset Co., straight front, style "Lilly," sizes 18 to 30, regular price 50c special clearing price.................. **35c**

3 ONLY WOOL VOILE SKIRTS patterns, in 5 yard lengths, white knop on plain black ground, regular price $7.00 each, special for Friday and Saturday....... **$4.00**

CREAM LACE STRIPE WOOL VOILE, 44 inches wide, regular price 85c, special for Friday and Saturday.................. **65c**

16 INCH LINEN HUCK TOWELLING, regular regular price 8c, Friday and Saturday.................. **6c**

LADIES' MUSLIN CORSET COVERS, full fronts, trimmed with val edging and insertion, regular price 55c, special clearing price.................. **39c**

LADIES' SUPERFINE LACE LISLE STOCKINGS, assorted designs, regular price 50c the pair, special price for Friday and Saturday.................. **39c**

Robert Fair & Co.

Lost or Found

LOST

ON FRIDAY MORNING, A BROWN LEATHER PURSE containing sum of money and brooch. Reward of five dollars by returning to HARRY SMITH, Lock-st. south.

Wanted

WANTED

A NURSE GIRL at once. Apply at Mrs. HAY, [illegible] George-st. [illegible]

HELP WANTED

STAFF OF DINING-ROOM GIRLS FOR National Hotel Peterborough. Services to begin Thursday, 18th. Wages the highest paid. Hotel under new management. Apply to W. H. KNAPP, Prop. [illegible]

ARE YOU MAKING $2,150

A YEAR! It is being done with our goods. Work is pleasant, respectable and permanent. G. MARSHALL & CO., London, Ont.

General

T. HURLEY OFFERS

7 ACRES choice land, good buildings and orchard, overlooking [illegible] works, $3,000. Subject to lease.

HUNDRED acre farm, five miles out, $6,000. For sale or lease.

7 ROOM dwelling, central to work, $1,300. 6 ROOMS, stable and large lot, near Auburn, $900.

3 ROOM Cottage and deep lot, central, $450.

STORE, two dwellings, stable and room to build more, $2,500.

FACTORY site for sale or lease, between railways; all good value, on reasonable terms. Write T. Hurley, owner, [illegible] Sherbourne Toronto, or O'Connell & Co., Agents, Peterborough.

For Sale or to Rent.

RANGE AND ORGAN FOR SALE.

A HAPPY THOUGHT RANGE, 4 holes, almost new. Dominion Co. ORGAN, piano case, nearly new. To be sold cheap. Apply to W. J. ALLISON, corner Bethune and Dublin-sts. 2d25

FOWL FOR SALE

15 THOROUGHBRED COCKERELS and 20 HENS, Plymouth Barred, for breeding purposes. Apply T. H. KENDREY, Box 67 Peterborough. [illegible]

VEHICLES FOR SALE

Two Second-Hand Phaetons

And a number of Second-Hand Buggies for Sale at Reasonable Prices

... NEW BUGGIES ...

Rubber tired and otherwise
First-class in every respect. One runabout a capital vehicle. Horse-shoeing and repairing.

Ben Yelland
173 Murray st. Opp Drill Shed

DR. D. J. BAGSHAW
(Successor to Dr. Neill)
GRADUATE OF CHICAGO COLLEGE OF Dental Surgery; also of Royal College of Dental Surgery, Toronto. Office—Corner of Hunter and George sts., over MacDonald's drug store. Phone No. [illegible], or after hours phone No. [illegible] dlyr[illegible]

Comfort Glasses

Before embarking on your vacation tour call around and have your eyes examined. It will add greatly to your enjoyment if you have PERFECT SIGHT. You will be able to view the distant scenery clearly and also read the latest novel without straining your eyes. If your eyes are not perfect we will, if possible, make them so with our glasses.

SCHNEIDER'S
391 GEORGE-ST

...THE...
BEEHIVE

We have everything a lady wears.

FRAGMENT PRICE
—ON—
SATURDAY ONLY
Aug. 13th

We are always very careful about the word fragment. When we use that word it means next thing to giving the goods away. Just read this and come and see the goods and see if it isn't.

We have just 49 Summer Waists all told left. In these we have in some cases just one waist left of a kind, and sometimes two and three. We cannot guarantee all sizes, but we may have your size if you are on hand shortly after eight o'clock.

The prices of these Waists were $1.00, $1.25, $1.50, $1.75, $2.00, $2.50, $3.00, $4.00 and $4.50.

They will all be gathered together on the bargain table downstairs and sold at one price of

59c

SUMMER SUITS
—AT—
FRAGMENT PRICE

We have only seven Suits left. The prices of these were $2.25, $3.50, $4.50, $6.50 and $7.50. They will all be placed on the bargain table on Saturday only, at one price of

$1.98

And we have a few Suits left, that were $2.25. These will be sold on Saturday only at

98c

PHONE 330.

RUSSIAN WARSHIPS DAMAGED

A Tokio Despatch Says That Russians Were Driven Back.

THE JAPS RECKLESS COURAGE

Port Arthur Fleet Has Not Returned to Harbor—Japs Carry Off a Disarmed Russian Ship and There is Great Anxiety in St. Petersburg.

Che Foo, Aug. 12.—The Russian fleet emerged from Port Arthur at 7 a.m. Wednesday morning. It is stated that only the smaller Japanese vessels engaged and pursued it. The pursuit lasted two hours and a half. Captain Rostchavoski of the Russian torpedo destroyer Ryeshitelni, which emerged from Port Arthur with the fleet Wednesday morning, and which arrived here early yesterday morning, states that his engines broke down when he was midway between Che Foo and Port Arthur. He proceeded at a speed of twelve knots to this port. He says he saw no Japanese vessels.

Japs Reckless Courage.

Capt. Rostchavoski stated that the recent firing heard at Che Foo evidently came from Port Arthur, where the Japanese continue to attack daily. The Japanese line, he said, now extends from the north shore of Louisa Bay to a point immediately east of Taiche Bay, about seven miles east of Port Arthur. The Japanese are, he alleged, wasting lives with reckless courage. Their positions are frequently lost, or taken, then lost and re-taken again.

Battleships Damaged.

The Russian squadron left Port Arthur in response to imperative orders from Vice-Admiral Skrydloff. A semi-official telegram reports that the Russian battleships Pobieda and Retvizan have returned damaged to Port Arthur. Three Japanese torpedo boat destroyers are now outside this harbor watching the Russian torpedo boat destroyer Ryeshitelni,, which still flies the Russian flag.

Jap Cruiser Kasaga Sunk.

It is reported that the Japanese protected cruiser Kasaga was sunk off Round Island, 48 miles east of Port Arthur, in the recent engagement. The Russian ships before leaving Port Arthur took on board heavy stores, machinery and materials for ship repairing. The torpedo boat destroyer Ryeshitelni has been dismantled by the removal of the breeches of her guns.

Forced to Disarm.

Shortly after the arrival of the Ryeshitelni here the Chinese admiral, Sah, sent an officer on board who demanded that the destroyer either leave the port or disarm. It had previously been asked that her engines be disabled. The captain of the Ryeshitelni agreed to render the engines absolutely useless and to disarm in such a manner as Admiral Sah demanded. The captain of the Ryeshitelni required the Chinese admiral to indicate a position nearer the shore where the destroyer could rest until after the war under the protection of the Chinese Government. It is evident that grave reasons caused the Ryeshitelni to undertake her hazardous voyage. Presumably she came here to file urgent despatches.

Japs Tow Ryeshitelni Out.

A boarding party from two Japanese torpedo boat destroyers, which entered the harbor last night, boarded the dismantled Russian torpedo destroyer Ryeshitelni this morning at 3.30 o'clock. The Japanese discharged their small arms, and during the firing a Russian was wounded in one of his legs.

Daybreak showed a third Japanese destroyer towing the Ryeshitelni out of the harbor, and all disappeared.

The Japanese consul claims that the Japanese ships were ignorant of the dismantling of the Ryeshitelni.

It is understood that the Chinese admiral discovered the presence of the Japanese torpedo boat destroyers and presented the same demands to them that he had earlier given to the Russian destroyer Ryeshitelni, namely, either to leave port or to disarm.

Askold and Novik Get Away.

The Russian protected cruiser Askold and Novik and one torpedo boat destroyer entered the Kiauchau Bay last night and exchanged salutes with German vessels.

THE STORE THAT NEVER DISAPPOINTS

Saturday's Business Must Be Large

Almost every mail brings us invoices of the Old Country purchases personally made in European markets during the last two months.

IT'S IMPERATIVE

that present stocks be lowered to the lowest notch, and lowered quickly.

IN ADDITION to the lines advertised in yesterday's papers, we add for

Saturday Only

25 CENTS Ladies' New Lace Gloves, in black, white, grey and fawn. Our price 25c. FOR 15c
SATURDAY 15c.

75 CENTS Ladies' Black and White Silk Gloves, double tipped fingers, in all sizes, sold regularly at 75c. FOR 52c
SATURDAY 52c.

A HOSIERY BARGAIN OUT OF THE ORDINARY

We have grouped for Saturday selling about 20 doz. ladies' and children's Stockings, sizes 5½ to 10, regular prices 20 to 30c. Saturday all one price.
15c, 3 Pair for 40c.

THIS SALE

of men' and boy's Clothing is drawing to a close. A few days only remain before we instal our NEW WARDROBE SYSTEM, and SEMI-READY CLOTHING. Present stocks must all be cleared. Prices are
RADICALLY REDUCED

THE REDUCED PRICES
on all Blouses, Wash Suits, Skirts, etc., etc., named in yesterday's papers hold good until
SATURDAY NIGHT

CLEAN UP IN WASH STUFFS
About 200 yds. in this lot, comprising lines we have been selling at 25c and 35c, to clear quickly
SATURDAY 12 1-2c per yd.

Cressman

Fleet Has Not Returned.

According to the latest information obtainable, the Russian squadron has not returned to Port Arthur.

Anxiety Unrelieved.

St. Petersburg, Aug. 12.—Public anxiety regarding the fate of the Port Arthur squadron was unrelieved last night. The squadron is believed to have passed the Shantung Promontory.

A Tokio Version.

Tokio, Aug. 12.—Evidently driven to sea by the fire of the Japanese land batteries, the Russian fleet emerged from Port Arthur Wednesday morning. Admiral Togo immediately closed in and opened a severe engagement, which lasted until nightfall. Afterwards the Japanese destroyers and torpedo flotillas delivered a series of attacks. The Japanese fleet withdrew at dawn yesterday, the battleships Retvizan and Pobieda steaming towards the harbor of Port Arthur. It is thought here that the Russians attempted to escape seaward from a base which is no longer tenable, but that they again refused to attempt to force Admiral Togo's lines.

There Was a Fight.

Washington, Aug. 12.—The State Department has received the following cablegram from the American Legation at Tokio, dated yesterday:

"Yesterday the Russian fleet which has been harboring at Port Arthur came out, and there ensued a battle which continued throughout the day with the combined Japanese fleet. The result has not yet been officially announced."

From Che Foo, Consul-General Fowler telegraphs, under yesterday's date, as follows:

"A Russian torpedo gunboat has arrived from Port Arthur. Fierce naval engagement yesterday."

THROUGH THE DARDANELLES.

Two Vessels of Russian Black Sea Fleet Have Passed.

London, Aug. 12.—The Brussels correspondent of The Daily Telegraph declares that two vessels of the Russian Black Sea fleet have already passed the Dardanelles without the interposition of any difficulty on the part of the Turkish Government.

Told to Be Ready.

Cronstadt, Aug. 12.—Admiral Birileff, in command of the naval forces here, yesterday ordered Vice-Admiral Rojestvensky, commander of the Baltic fleet, and his staff, to take up their headquarters on board the battleship Souvaroff and to be in readiness to sail on Aug. 14.

Japs Reconnoitering.

Liaoyang, Aug. 9.—(Delayed in transmission.)—A correspondent who has just returned from Anping (thirteen miles east of Liaoyang), says the Japanese are occupying Houtsiatse (about fourteen miles west of Liaoyang.) They are not advancing, but are carefully reconnoitering within a mile of Anping. Two strong Japanese columns are reported to be hurriedly pressing forward, one towards Mukden and the other in the direction of Yantai coal mines.

—The Board of Works meets to-night.

THE WHOLE WORLD KNOWS
Sun Life Assurance Co'y
OF CANADA

We want YOU to know
THE BEST POLICY IT HAS FOR
YOU

A GIFT OF $1,000 A YEAR
would be an acceptable one to your wife or daughter, wouldn't it?
You can make such a gift without sinking much capital by means of the New Guaranteed Income Endowment Policy of the
SUN LIFE ASSURANCE CO.,
of Canada.
And at the same time you are creating an income for your maturer years. Income may be $100 or $10,000 a year according to the amount you wish to save.

W. H. HILL
MANAGER CENTRAL ONTARIO
159 Hunter-St. Peterborough, Ont.

IF you think of having something printed and have it well done, see the Review Job Department. Suggestions, Designs. Every care taken to please you.

Children's Aid Society
FOR THE CARE OF NEGLECTED AND ILL-TREATED CHILDREN
INCORPORATED by Act of Legislature, 1893. Information required. Informants names kept strictly private.
CHILDREN FOR ADOPTION
Office Hours: 11 to 12 a.m.
OFFICE — DIVISION COURT BUILDING
GEO. COCHRANE
Agent and Ass't Secy

Coal and Wood
The Best, Well Screened, Bright Coal all sizes, delivered promptly. All Lehigh. You get satisfaction using our coal.
FIRSTCLASS DRY HARDWOOD
NOW IN STOCK
J. E. A. FITZGERALD
Cor. Brock and Aylmer St.
Telephone 111

Don't Allow
the chance passer by to occupy your telephone line any more than you would allow him to block the entrance to your store. When you do allow it others must be told "YOUR LINE'S BUSY."
Public telephone stations are for that class of business.
THE BELL TELEPHONE CO.
Limited.

PLACE YOUR ORDER
FOR YOUR
PLUMBING, HEATING
—AND—
ELECTRIC WIRING
early in the season in order that we may complete your work before the rush of spring orders.
We have on hand at all times a full assortment of plumber's supplies and all work requiring immediate attention will receive same.
Estimates in anything in the above lines cheerfully given.
NEW LAMP
We have just received a shipment of the new Patent "Ocuminum" Lamp, which may be seen in our window, 46 George-st.
MacPherson & McGregor
Contractors in
Plumbing, Heating and Lighting

CANADIAN PACIFIC RAILWAY

EAST	ARRIVE	DEPART
Norwood, Havelock, Ottawa, Montreal	5.10 p.m.	11.25 a.m.
Indian River, Norwood, Havelock	7.12 .m.	7.25 p.m.
Norwood Havelock, Kingston, Ottawa, Montreal, Portland, Boston	5.10 a.m.	12.25 a.m.
WEST		
Toronto, London, Detroit, Chicago	11.25 a.m.	5.10 a.m.
Toronto and intermediate	7.25 p.m.	7.13 a.m.
Toronto, London, Detroit, Chicago	12.25 a.m.	5.10 p.m.
Toronto, North Bay, Port Arthur, Northwest	11.25 a.m.	5.10 a.m.

GRAND TRUNK RAILWAY SYSTEM
RAILWAY TIME TABLE

	Arrive	Depart
Lindsay, Orillia, Midland, Gravenhurst, North Bay, Stouffville and Toronto	11.05 am 8.00 pm	5.25 pm 8.30 am
Port Hope, Toronto, London, Detroit, Chicago & West, Niagara Falls, Buffalo, Cobourg, Montreal and East	8.30 am 5.35 pm	11.05 am 9.05 pm
Toronto, Lindsay, Stouffv'le, Uxbridge and Markham	10.25 pm	7.30 am
Lindsay Local	8.15 am	3.00 pm
Hastings, Campbellford, Madoc, Belleville, Kingston, Montreal and East	8.10 am 2.00 pm	8.30 am 2.00 pm
Lakefield	10.30 am 6.05 pm 6.00 pm	8.30 am 12.15 pm 5.00 pm

THE CORPORATION OFFICERS

Geo M Roger, Esq., Mayor,
S R Armstrong, Clerk,
[illegible], Treasurer
[illegible], Town Solicitor,
D W Dumble, K.C., Police Magistrate
[illegible], Chief of Police,
[illegible], Town Engineer
W J Green, Tax Collector,
Dr. [illegible], Medical Health Officer,
W P [illegible], [illegible]
Thos Rutherford, Chief of the Fire Brigade.

TOWN COUNCIL

Geo M. Roger, Esq., Mayor; Aldermen—Messrs. [illegible]

AGENTS OF THE REVIEW.

Moneys may be paid to and subscriptions left with the following gentlemen who have kindly consented to act as agents for The Review:—
[illegible]....Dr. J. M. Shaw, Victoria Drug Store
[illegible].....Walter W. [illegible]
[illegible]........................R. M. Booth

The Daily Review.
FRIDAY, AUG. 12, 1904.

THE PACIFIC SCANDAL

In another column we republish from the Toronto News an interesting protest by an old school Liberal writing under the sounding name of Pater Patronucus. The writer appears to have formed a just appreciation of recent events, but for more ancient history he seems to have had recourse to the inventions of the Liberal press instead of going to the records. He says that Sir John Macdonald's government received some $300,000 for a charter to build the C.P.R. It would be unjustifiable to pretend that the government was blameless in the matter, and the Conservatives punished them severely — for the Liberals would have voted that way in any case—by turning them out of office. Conservatives do not, like the Liberals, consider the wrongdoing of their leaders as a claim to party support and gratitude. In a great measure, however, the adverse verdict was obtained by a disreputable Grit trick. Mr. Lucius Seth Huntingdon, M.P., a dishonest company promoter, a Canadian Whitaker Wright, or Terah Hooley, made a charge that Sir John Macdonald had sold to foreigners a charter for a transcontinental railway for a large sum of money to corrupt the electors. He knew that he was a slanderer, for it was because Sir John had refused to have any dealings with certain Chicago adventurers that they went to Mr. Huntingdon and concocted this plot. It was this designedly false charge of a sale of Canadian interests to foreigners that turned popular feeling against Sir John. There was indeed no sale of a charter to foreigners or others for Sir Hugh Allan was only one director all being leading men to represent the different Provinces, one them being Sir Sandford Fleming, and they never succeeded in organising the undertaking. As to the $300,000, Sir Hugh is the only evidence, except the Chicago blackmailers, for that sum being expended and he swore that he spent more than half of it against the Government and in favour of the Opposition. He had a difference with Sir Geo. Cartier about his transportation policy, so he determined to defeat the Quebec leader and his followers. He describes how he bought or subsidised newspapers, engaged young advocates to make speeches, subscribed to churches and other buildings and in many other ways helped the Opposition candidates by this enormous expenditure. He succeeded in driving Sir George to find a seat in another Province and reduced his following to a corporal's guard. Too late at the intervention of Sir John he endeavored to counteract the mischief he had done by large subscriptions to the Conservative campaign fund. There never was any evidence that one cent of it was spent corruptly, and it must be remembered that in those days large expenditures for conveying voters, etc., were legal, which have since been prohibited. It is certain that the Liberals have expended far larger sums less honestly acquired and less honestly spent. The rake off from the Crow's Nest steal alone was probably greater than the amount obtained from Sir Hugh Allan. They had to postpone the general election last year because the boodle from the $25,000,000 of promoters' money did not materialise, and they are at present uncertain as to the date of dissolution because they are not sure when the funds from this source will be ready.

Pater Patronucus is more accurate than most Liberals as to the accession to power of Sir Wilfrid Laurier. He is quite right in ascribing it largely to Messrs. Dalton McCarthy, and Clark Wallace, who with their reckless fanaticism led some of their friends astray as to the Remedial Bill, while Sir Wilfrid in Quebec was deceitfully promising better treatment to the French Catholics of Manitoba if he were placed in office.

Is the Globe lapsing into "militarism" that it gives Private Perry credit for his achievements at Bisley? Does it think that Mr. Perry learned to shoot that he might kill humming birds for ladies' hats?

Senator Cox has been chosen, not only a director but a member of the executive committee of the Great Graft Railway. His private letter to Sir Wilfrid Laurier, ending "And your petitioner will ever pray," has been effectual.

The independent Toronto Sun says, "The Jackson affair is vile; that one man only on the ministerial side should have been found to refuse connivance is deplorable; the electors of Ontario would show themselves utterly unworthy of the franchise if they failed to condemn any government which clung to power by such means."

"Our troops" says the Globe, "have captured Lhasa and the Dalai Lama has fled." And our fleet sent a man of war to take off the missionaries who were in danger in the Corea. Our army and our fleet are part of our possessions, but for us to pay any money to aid them in our defence is "militarism." It is a rather ignoble position for a community out of leading strings.

Test the Kidneys

Allow urine to stand in a glass vessel for twenty-four hours and if at the end of that it is clouded or has left a sediment in the bottom of the vessel you may be sure that your kidneys are diseased. As a means of invigorating the action of the kidneys, and making them strong and healthy, there is no preparation so prompt and none so thorough as Dr. Chase's Kidney-Liver Pills.

A LIBERAL'S PROTEST

How One of the Old School Regards Recent Developments.

The Toronto News has published the following letter:—

To the Editor of The News:—As an old Liberal, or, rather, as a Liberal of "The Old School of Liberals," I would like space in your columns in discussing some matters of a political character now before the people of Canada—and at the commencement, I have no hesitation in saying that there has never been a time in the history of Canada when it so plainly became the duty of all honest and honorable men of every shade of politics to unite, as now, for never before has there been a time when corruption and criminality in the political life of the country had such brazen and unblushing defenders in the Government of the country. We have had corruption and bribery under Conservative Governments, as in the instance of what was known, and is now known, as the "Pacific Scandal," but when it was apparent and proved that Sir John Macdonald's Government was guilty of receiving some three hundred thousand dollars for a charter to build the Canadian Pacific Railway, and that money was used to carry the elections of 1872—I say, when this corruption became known, and Sir John's Government retired from office, and Mr. Mackenzie took the reins of power and went to the country, the honest men of the Conservative party voted against Sir John's candidates, and the result was that the Liberal Government met the House with a majority of fifty-four. Again, in the elections of 1896, was it not, those two eminent, able and honorable Conservatives, D'Alton McCarthy and Clarke Wallace, who did more to put out of office the Conservative Government then in power, than any thousand Liberals of Ontario did? And in this instance there was no charge of corruption against the Government, but simply a difference of opinion as to the merits, or demerits, of the 'Remedial Bill.' To my mind, and I speak as a Liberal of fifty years' standing in the political life of Canada, I say, to my mind, the "Pacific Scandal," considering all the circumstances, sinks into insignificance compared with the quite recently exposed scandal in connection with the amended contract entered into by the Government of Canada with Mr. Davis, before the elections of 1900. In this instance, the Government could not make or even try to make a secret of their raid on the treasury for money to carry the elections of 1900, as the noble old soldier on duty at the gates had to be considered. Let me say just here, Mr. Editor, that if there is a man in Canada who deserves the thanks of the honest men of the country, it is that noble man, Mr. McDougall, the Auditor-General. Imagine one man, and that man a lifelong Liberal, forced into a position to oppose some of his lifelong friends, who wished to plunder the treasury. Sir John Macdonald was not by any means above corruption and bribery, but Sir John Macdonald never was guilty of conduct so inexcusable as that displayed by the Laurier Government in this instance. It was not public money that Sir John took, but private money of the late Sir Hugh Allan's—which would never have reached the treasury in any event. And now we have the spectacle of a Government of Canada virtually persecuting a man because he was honest enough to make them restore half of the stolen property. If I am not very much mistaken, if a British Government were guilty of such damnable conduct as that I have had under review, every member of that Government would be arrested for high treason—as they should be. Thirty years ago, when the Hon. Edward Blake and the Hon. George Brown were the exponents of honesty in political life in Canada, they would hardly have believed that some of their pupils would have turned into robbers of the treasury of which they were the trustees. Again let us couple the Government's conduct in this matter with the speech of Sir Richard Cartwright, boldly defending the man Jackson, who every reading and honest man in the country knows, as it was proved by more than one witness in Court, was guilty of suborning perjury. Imagine a man who once held the position that Sir Richard did in the political life of Canada, calling such an act by no harsher name than "a larceny." What will the people of Leeds think of our dominant political party in Canada, when they read some of the speeches made in Parliament when Jackson's acts were exposed. Let me say, in conclusion, to the old school of Liberals, can we not perform our duties to our country, as did the honest Conservatives in Canada in 1874 and in 1896? The platform that was erected in Ottawa by the Liberals of Canada in June, 1893, is moth eaten, as it has never been used; in fact, it is torn to pieces. Richardson, of Lisgar, Manitoba, tried to carry one plank of that platform that was so solemnly erected, but for even trying the experiment—unsuccessful though he was—he was hounded out of political life by the very men who erected the platform. Every plank of that platform was thrown into the gutter by the pirates who got away with a cool million, but restored half of that amount when they were caught.

Pater Patronucus.

Toronto, August 1, 1904.

THE COALITION OFFER

Let us have the Whole Truth of this Proposal.

The Stratford Herald has the following editorial:

Mr. J. P. Whitney, the Provincial Conservative leader, the other day stated categorically that he was offered a place in a *Provincial Coalition* which was to have been equally divided between Liberals and Conservatives. There had been a rumor before that Mr. Whitney had such an offer, and the agitation begun by the Globe in favor of a coalition corroborated the rumor to some extent, but the fact that a coalition proposal was made was repudiated by some one assuming to speak for the Liberal leaders. Now Mr. Whitney bluntly says an offer was made to him and it will be seen whether it will be again denied. Mr. Whitney rejected the proposal because joining such a coalition merely for the sake of attaining to office on his part and of retaining a proportion of the offices on the part of his opponents, would have been fatal stultification of his record. Like an honorable man he has shown there are things he will not do to gain office. Mr. J. S. Willison, who at the time of the coalition move was editor of the Globe, in all probability knows the inside facts but is not at liberty to use knowledge confidentially gained. We can be sure, however, that he would like to see answers given to these questions which he now asks in the *Globe*:

"What terms was Mr. Whitney offered? Surely, Ontario is entitled to know the truth about this extraordinary episode. Are we to assume that Mr. Ross and some of his colleagues were willing on two occasions rather than resign, to share half the spoils with their leading opponents, and thus cynically declare to the Province that the sweets of office alone determine the course of public men? Or, on the other hand, was Mr. Whitney offered a program of reforms which could only be carried by a union of parties, and which would fully justify him in joining hands with his political antagonists? That is the crucial point in judging the propriety of a political coalition."

Rounds Out the Form.

Persons who have become pale, weak and thin by overwork, worry or disease, find that Dr. Chase's Nerve Food is wonderfully effective in forming new blood, restoring a healthful glow to the complexion and rounding out the form. You will soon feel the benefit of this restorative treatment and can prove it by noting your increase in weight.

BOILER EXPLODED.

Two Men Killed in South Norfolk County in Sawmill Wreck.

Langton, Aug. 12.—About five o'clock yesterday afternoon a fatal boiler explosion occurred at Smith's saw mill, on the 9th concession, Walsingham Township, two men being killed and one seriously injured.

The dead are: Isaac Lewerg, Norman Wingrove. The injured man is John Leiverage. He will recover.

The explosion wrecked the mill, which caught fire. The men were just about preparing to quit work for the night.

Ran Amuck With Razor.

Winnipeg, Man., Aug. 12.—While six laborers from McMillan's Canadian Northern Railway camp were driving into Sheho, N.W.T., on Tuesday night, John Masters drew a razor and slashed at his companions, seriously cutting the throats of Severn Jefferson and Edward Zuiakie and slightly slashing another. He was knocked out of the wagon, bound and handed over to Mounted Police. The injured men are doing well and will probably recover.

When your Child Suffers

For lack of knowledge of the value of Dr. Chase's Ointment as a cure for eczema, many a mother has been worn out in the effort to relieve her child of suffering. Eczema, scald head and other forms of itching skin disease are common to children, especially during the teething period. Though readily cured by Dr. Chase's Ointment, eczema, if neglected, becomes chronic and may last for years.

BRITAIN DISSATISFIED

Russia Must Make Change in Her Contraband List.

Lord Lansdowne Presses For Some Substantial Modifications—Russia Prepared to Modify Her Regulations Provided Great Britain Would Accept Regulations and Bind Herself to Observe Them in Future Wars—Premier Confident.

London, Aug. 12.—Great Britain is dissatisfied with Russia's attitude in the case of the British steamer Knight Commander, and continues to press the latter to make substantial modifications of the list of articles regarded as contraband. Count Benckendorff, the Russian Ambassador, called at the Foreign Office Wednesday afternoon and conferred for an hour with Foreign Secretary Lansdowne, the latter bringing up the question of the changes which should be made in the Russian regulations in order to make them acceptable to the commercial nations, besides pointing out the inadvisability of declaring food, fuel and clothing contraband under all circumstances. Lord Lansdowne dwelt on the sweeping character of Russia's proclamation, some of the provisions of which, after specifying various goods as contraband, closed with the word "etcetra," which, Lord Lansdowne pointed out, can include anything and everything the Russian authorities desire. As this is a serious restriction on neutral shipping, Lord Lansdowne insisted that the regulations should not contain generalities of that kind.

Russia Will Modify.

In reply Lord Lansdowne was assured that Russia had no desire to unnecessarily hamper neutral shipping, but she cannot afford to permit Japan to receive supplies which would facilitate her military operations. Russia was prepared to modify her regulations, providing Great Britain, on her part, would accept the regulations and bind herself to observe them in future wars in which she may be involved. Lord Lansdowne is now considering how far in this direction he can go without creating regulations embarrassing to Great Britain. The latter does not wish to take action which might possibly hamper the British navy.

Premier's Confidence.

In the House of Commons yesterday Premier Balfour, speaking on the same lines as Lord Lansdowne in the *House of Lords*, said he was perfectly confident that no neutral ships would again be sunk by the Russians. He fully agreed in the statement that such a sinking was an international outrage, and the Government had expressed to Russia in the clearest way possible that view, with the above result.

$25,000 BAIL FOR TELFORD.

Justice Martin Indicates Most Serious Charges Against the Prisoner.

Vancouver, B. C., Aug. 12.—Justice Martin yesterday admitted Dr. Telford to $25,000 bail. He said the charge was very serious, the evidence being to the effect that Telford had given young McHarg surgical instruments to use on the girl. He said he also thought the jury might find that the girl was not responsible for the lacerated condition of the body, found by post-mortem, but the prisoner.

This statement made by Justice Martin was made in answer to an assertion by Jos. Martin, K.C., Telford's counsel, that the evidence against the prisoner was of the flimsiest character. Telford had volunteered the statement that he had never seen McHarg, which made McHarg's evidence as to Telford giving him a catheter to use on the girl more damaging. Telford raised the bail during the afternoon.

Killed in Drunken Brawl.

Ottawa, Aug. 12.—A story has reached Ottawa from L'Annonciation of a fatal fight between two men. The quarrel was between Adelard Auger, a blacksmith of Rapide De L'Original, and a man named Primault, a mason by trade, of L'Annonciation, and the latter received injuries from which he died a few hours afterwards. An inquest will be held. It is said that Auger was under the influence of liquor. Auger has been arrested.

A Mine Flooded.

Dalisbury, N. C., Aug. 12.—Information was received here last night that the Barringer gold mine, located near Gold Hill, N. C., Rowegan County, was suddenly flooded with water late yesterday afternoon, causing the instant death of eight men employed in the mine. Thomas Moyl, manager of the plant, was the only one to escape death.

Against Penny Postage.

London, Aug. 12.—(C. A. P.)—The Postmaster-General of the Commonwealth of Australia, replying to the British Postmaster-General's proposals for the establishment of a penny post between Britain and Australia, stated that the arguments against the adoption of such a system were at present unanswerable.

Car Repairer Killed.

Barrie, Aug. 12.—Samuel Bickey, a car repairer, was killed. He was under a passenger coach when a detached car came down the siding. He was 20 years of age.

LAWN SWINGS
—AND—
VERANDAH CHAIRS

We have just received a shipment of the most up-to-date Lawn Swings. They are nicely finished and have adjustable backs which make them very comfortable. They come in two sizes, for two or four persons. Price $8 and $10 each. Call and see them.

In order to reduce our stock we will sell all Verandah Chairs, of which we have a fine variety, at strictly COST PRICE. If you want a chair you will do well to see these.

J. J. TURNER & SONS
Corner of Geor e King and Water-St.

The Daily Review.

FRIDAY, AUG. 12, 1904.

DROWNED WHILE RAVING DRUNK.

Wealthy Minnesota Lumberman's Awful Death in New Ontario.

Port Arthur, Aug. 12.—Edward Mackle of Stillwater, Minn., a wealthy lumberman, met a horrible death in Rainy Lake.

He, with his brother William, a man named Hans Patterson, and a man whose name is unknown, were on a drinking bout at International Falls.

Leaving there in a canoe they went down Rainy Lake, where Mackle and Patterson were seized with an attack of delirium tremens. Patterson was not violent, but Mackle was beyond the control of his companions. They attempted to restrain him by tying him with pack sack straps, but failed, and leaving him on shore, for fear he would drown, all hands took the canoe and proceeded down the lake.

They encountered the little steamer Seagull and sent it in search of the demented man. The steamboat people in the search encountered a band of Indians, who reported that they had found the body of Mackle in about four feet of water.

The body was recovered with the clothing covering it torn to shreds and the ground in the vicinity torn up, showing the frightful struggle the man had undergone. The body was sent to his home in Stillwater.

THE LONELY PRAIRIE.

A Trackless Waste Without Water or Human Habitation.

"I had almost as soon be set adrift in a small boat in midocean as to be dropped down on the vast prairie near the Kansas-Colorado state line," said a man who is familiar with the west.

"One cannot realize the loneliness of the western plains until he has crossed them. There are very few human habitations, comparatively little of the land is under cultivation, and water is a scarce and precious commodity. In every direction nothing meets the gaze of the eye except a trackless, treeless waste which is bounded only by the lowering sky. Prairie dogs are the chief denizens of this region, and as the rain whirls past they perch themselves on their hind legs and sit bolt upright as motionless as a statue. There are a few houses, but they are at wide intervals. The one single advantage that a lonely pedestrian has in that region is that by following the railroad track sufficiently far he will reach a town some day.

"It is positively tiresome to the eye to ride across the prairies in a comfortable Pullman car surrounded by all the luxuries of life. This being true, it must be next to appalling to have to tramp over this region without food or water except what one begs at the few way stations along the route. I have never been able to see anything picturesque or inviting about the wide stretching plains."

WINDSTORMS.

The Distinction Between a Cyclone and a Hurricane.

The term cyclone is applied to a tornado of limited diameter and destructive violence. All storms, therefore, in which the wind has a circulating movement about a central area of low barometric pressure may properly be termed cyclones. Cyclones occur most frequently in those parts of the world which are subject to monsoons and take place at those seasons when the monsoons are changing. They sometimes extend over many thousands of square miles.

Tropical storms are known in the West Indies as hurricanes. These violent windstorms are of a diameter of from fifty to a thousand miles, wherein the air moves with a velocity of from 80 to 120 miles an hour round the central calm. Hence this term is applied to any storm or tempest in which the wind blows with terrific violence. In the Philippine Islands and on the southeastern coast of Asia such tropical storms are known as typhoons. The general disturbances of the middle latitudes are usually referred to as simply storms or areas of low barometric pressure.—London Answers.

Lever's Y-Z (Wise Head) Disinfectant Soap Powder dusted in the bath softens the water at the same time that it disinfects.

WOMAN'S WORLD

MRS. HANNAH G. SOLOMON.

A Chicago Woman of International Fame In Reform Movements.

Mrs. Hannah G. Solomon of Chicago is a noted leader in Jewish reform circles, and the influence of her work has been felt far and wide. It is not confined alone to her home city or to the United States. Mrs. Solomon is the founder and president of the American Jewish Woman's Council. She was a member of the committee of religious congresses during the World's fair in 1893, representing the Jewish women of the United States and organizing a very successful congress. Out of this was formed the permanent association, now numbering 10,000 members, of which she has been continuously elected president. Its objects are a study of Jewish history and literature and practical work in philanthropy, education and civics. It conducts manual training and industrial schools, kindergartens, mothers' and children's clubs, circulating libraries, reading rooms, free baths, employment bureaus and many other lines of public work. This council contributed $10,000 in money and supplies to the Spanish-American war. Mrs. Solomon was one of the organizers of the Illinois Federation of Women's Clubs and its vice president, is an active worker in the Chicago Woman's club, chairman of one of the charity bureaus of the city and widely known for her effective public work.

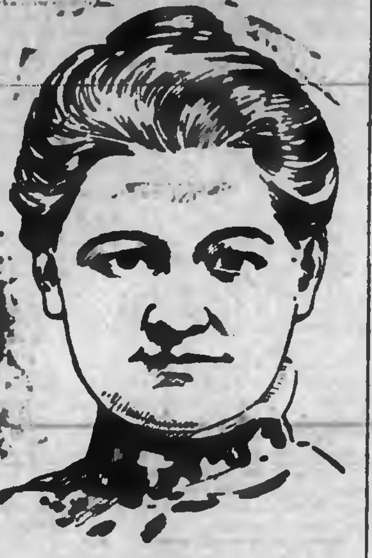
MRS. HANNAH G. SOLOMON.

The Power of Beauty.

During a discussion on the power possessed by a beautiful woman the conversation turned upon the frailty of such beauty and the slight accident that would serve to destroy the loveliest features.

Thinking it over, it is perhaps as well that beauty and brains are so rarely combined, for, considering the sway either allows to a woman, the combination would certainly mean absolute power to the fortunate possessor.

But the women in question are somewhat to blame for this themselves. Is it that a beautiful woman does not think it necessary to cultivate any mental grace, imagining that beauty while it lasts is all sufficient? Does the brainy woman think it a waste of time to spend hours over her personal appearance?

If women could only realize that neither a pretty doll nor an unwomanly woman is in herself satisfying, the world would be a different place. It is generally the fairly good looking, fairly clever, but thoroughly womanly little woman who is most desirable in masculine estimation. But, aside from the marriage standpoint, no woman has a right to neglect her education or yet to cultivate her mind to the total exclusion or loss of all that is becoming to her sex.—Philadelphia Ledger.

The Merely Beautiful.

To a recent discussion of the woman and business question a woman sent this contribution: "I am engaged in the business of being beautiful in face, form and dress. I find that men pay the highest wages to women in my trade."

That sounds clever and seems plausible. But will it bear examination? Do the "highest wages" go to the women who devote themselves exclusively to being physically attractive?

One does not need to think long of the women of his acquaintance—those who have married well and those who have not—to reach the conclusion that those women who have had only physical attractiveness, only the ability to please the eye, have been, as a rule, the reverse of successful. On the other hand, neither is physical attractiveness a guarantee of success—that term is here used in a purely material sense. The secret of success lies, for women no less than for men, in qualities that lie below the surface, and very often the development of those qualities is prevented by devotion to the development of the surface advantages.—Philadelphia Post.

A Cause of Nervousness.

A prominent physician said recently in my hearing. "The furnishing of American homes is a reflection of American nervousness, and, conversely, American nervousness is aggravated by the furnishings of American homes." The dullest human being, we know, is affected to some degree by environment, and it is easy to conceive that where there is not a reposeful spot in a room to which one can turn the eye there must be a constant though perhaps unconscious strain upon one in that room. The trouble is our unconscious minds have so largely the determining of our health, while we foolishly imagine that only our conscious impressions are of importance to our well being. If we were influenced only by what we actually realize that we see, hear and feel, we might regulate largely the effects received, but there is that unconscious receiving to be dealt with, and that is what makes the living in a home that is a species of disorderly or unclassified museum a strain upon nerves, a tax upon health.—Good Housekeeping.

Women and Church Work.

The church universal is suffering humiliation to depths unfathomed for the want of noble, unselfish, untrammeled womanhood at the front—yes, all the way back to the rear. Men in the church, as well as out of it, need the helpfulness of womanhood at the front, at the rear, and all the way along, from foundation to capstone, quite as much as womanhood needs it for herself. Womanhood is humiliated by the menial service of her monetary contributions, and men have the effrontery to accept her mites and pounds while they usurp authority and prevent the church from enjoying the benefits of her best ability in office and coleadership.—Era Magazine.

A Hint For the Hemmer.

Some one has made such a clever little discovery anent that troublesome work of hemming table linen. Hand hemmed it must be, of course; but, thanks to this bright idea, the machine can still be made to do the greater part of the work. Here is the suggestion: Have your tablecloth ready as if to sew by machine and turn the hem all along with the hemmer, but without threading the needle. This turning in of the hem is, every one knows, the most laborious part of the task. With this accomplished, it is a comparatively easy matter to complete the sewing by hand.

The Full Length Mirror.

A long mirror, full length if possible, should be in every woman's dressing room. One should know how she looks from head to foot. A milliner's advice to her patrons is to observe the effect of a hat sitting as well as standing. Sometimes a hat is too large for a seated figure when it does very well while the wearer is standing. No one wants to lose in effect by a change of posture any more than one wants to wear a hat that is becoming in front and hideous in the back.—New York Post.

Redyed Carpets.

If worn and faded, brussels and velvet carpets may be much improved by redying. After the carpet is cleaned and laid wipe off with vinegar water and allow to dry. Prepare any good dye, selecting the predominating color in the carpet, and apply with a wide paint brush. All colors and shades will not absorb the dye just the same, and a design will remain, and all worn places will be colored.

Poising the Head.

To gain the correct poise of the head it is a good plan to walk about a room with a book balanced on the top. Keep the back of the neck well up, and if the book stays on you will do, but take care it is not supported by your hair. It must remain steady on its own account, or else you have not acquired the right way of carrying your head.

Salad Dressing.

A salad dressing warranted to keep better than mayonnaise comes from England. Stir together in a small saucepan a teaspoonful of sugar, a little salt and dry mustard, three tablespoonfuls of vinegar and three of cream. Stir well and add two beaten egg yolks. Place in a double boiler and stir until the mixture is like cream.

The Salt Bath.

A cupful of ordinary rock salt is an invaluable addition to the bath. It is especially soothing to a person with jaded nerves and will often insure a restful sleep to an invalid or a little child. The salt should be dissolved and thoroughly mixed with the water, which in a measure takes the place of sea bathing.

Police Matrons.

The office of police matron was instituted twenty-two years ago in Chicago when Carter H. Harrison, Sr., then mayor of the city, had a matron placed in the Harrison street police station as an experiment. His interest was enlisted by the Woman's Christian Temperance union of Chicago.

Blackened Ceilings.

When a whitewashed ceiling has become blackened apply a layer of starch and water to it with a piece of soft flannel. Allow it to dry, then brush off lightly with a brush. The blackness will have disappeared, leaving no marks whatever.

When pouring hot fruit into a glass dish place the latter on a wet cloth. This prevents any chance of the glass cracking, which would otherwise be very likely to happen.

Scrap baskets of birch bark are a pretty addition to any library or den. With their delicate grays they harmonize with every style of furnishing.

Mattings should always be swept in the way of the weave—that is, the way of the warp—and never across it.

Candles burn better and more slowly if stored in a dry place six or seven weeks before using.

For Over Sixty Years

An old and well-tried remedy.—Mrs. Winslow's Soothing Syrup has been used for sixty years by millions of mothers for their children while teething, with perfect success. It soothes the child, softens the gums, allays all pain, cures wind colic, and is the best remedy for diarrhoea. Sold by all druggists in every part of the world. Twenty-five cents a bottle. Its value is incalculable. Be sure and ask for Mrs. Winslow's Soothing Syrup and take no other kind.

CANADIAN LOYALTY

Lord Dundonald Approved by the Country – His Patriotic News.

The Globe, not of Toronto, but of London, says:

Lord Dundonald's farewell to Canada has evoked a demonstration gratifying alike to himself and to the best friends of the imperial connection. His departure from Ottawa the night before last was a triumph. Its great feature was the proof it afforded that the retiring general has won the approval not only of a party, but of the best elements in the Dominion, irrespective of political bias. Among those who united to do him honor were the municipal and county authorities, soldiers and private citizens of all classes and creeds, and not a voice appears to have been raised to break the universal harmony. The question whether Lord Dundonald had or had not failed in discretion in his difference with the colonial government was by common consent forgotten. It was as a sturdy representative of true imperialism that he was saluted by the people of the federal capital and its vicinity, and the attempts made by a few partisan journals to give a political complexion to the gathering proved a signal failure. It was assuredly no mere Conservative demonstration, when, as the Ottawa correspondent of the Times puts it, the chairman of the local committee was a life-long Liberal, and several of his colleagues professed the same political faith. Lord Dundonald put the right interpretation upon the manifestation. "Men of Canada," he exclaimed in bidding farewell to the Ottawa crowd, "keep both hands on the Union Jack," and his words are reported to have been received with the wildest enthusiasm. "Both hands on the Union Jack." It is a happy phrase, and despite what has been said and written by party politicians, it clearly embodies Canadian public sentiment.

Piles It were to you that Dr. Chase's Ointment is a certain and absolute cure for each and every form of itching, bleeding and protruding piles, the manufacturers have guaranteed it. See testimonials in the daily press and ask your neighbors what they think of it. You can use it and get your money back if not cured. 60c a box, at all dealers or EDMANSON, BATES & Co., Toronto.

Dr. Chase's Ointment

Souvenirs

One of the newest things in the Souvenir line is the real

"Foley" China

(English)

with a map of the Kawartha Lakes on each piece. It comes in the shape of

Horn Tumblers
Vases
Cream Pitchers
Coffee Cups
Tea Cups
Plates
Trays, etc.

For one week we will give 20 per cent discount off the regular prices to introduce it.

The Sailsbury Co

Canadian National Exhibition

1904 **TORONTO, ONT.** 1904

AUGUST 29th to SEPTEMBER 12th

Largest and finest exhibits of Canadian manufactures, agricultural products, live stock, etc., etc., ever shown. New buildings, improved facilities and greater variety of attractions than ever.

BLACK WATCH BAND

The Band of the "Black Watch" (the famous 42nd Royal Highlanders) will attend the Exhibition, by permission of his Gracious Majesty the King and officers of the Regiment, and will play three concerts daily throughout its entire course.

THE RELIEF OF LUCKNOW

The grandest pyro-military display ever seen in Canada will be presented before the Grand Stand each evening with hundreds of performers, brilliant costumes, gorgeous pyrotechnic setting, and assisted by the pipers of the "Black Watch."

SPECIAL ATTRACTIONS

"DARE-DEVIL SCHREYER" in his leap from a bicycle 100 feet into a tank of water; THE BICKETT FAMILY, world-famous aerial acrobats; WENSCHERMANN'S WONDERFUL TRAINED BEARS; ADJIE'S TROUP OF LIONS, the most remarkable group of trained animals in the world, and many other acts of equal merit.

Special Railway Rates. Ask your Station Agent for Particulars.

REMEMBER THE DATES, AUGUST 29th to SEPTEMBER 12th

W. K. McNAUGHT, President.
J. O. ORR, Secretary and Manager.

North St., at Delaware Ave.

The
Lenox Hotel
IN BUFFALO

High-Grade Modern Construction. Fire-proof throughout. European plan. Rates $1.50 per day and upward. Room reservations can be telegraphed at our expense

GEORGE DUCHSCHERER
PROPRIETOR

Read Our Big Bargain
Offers

Toronto Store,
262-264
QUEEN-ST. W.,
Toronto.
Phone 3022.

10 Rolls grounded Wall Papers free, if 18 yards Border, at 3c yard is purchased.	10 Dinner Sets, 97 pieces, colors blue, brown and green. For net $4.90.	Glass Water Jugs. 30 Glass Water Jugs, regular 25c, for 15c.

Peterboro Store
379
GEORGE ST.
Phone 306.

We would first direct your attention to our north window where you will see 25c gold embossed Wall Papers for ten cents a roll, Border half Price, and the south window for $5.00 and $6.00 Chamber Sets at three dollars and forty-nine cents.

Routley's

FREE GIFT OFFER

12 Tea Spoons will be given free to any one purchasing $2.00 worth of Goods, accompanied by this coupon, (if during this sale.)

Routley's

20 Tea Sets, white and gold, 56 pieces, 12 tea cups and saucers, 12 tea plates, 12 fruit saucers, 2 cake plates, 1 sugar bowl, 1 teapot, 1 cream 1 bowl, regular $6.00 for $2.65.

15 Semi-porcelain and China Dinner Sets, 96 pieces, crown derby and flow blue, gilt lines and edges, regular $25.00, for $12.95.

It would be a great satisfaction to yourself if you would take the trouble to look elsewhere before you come to us, and compare the lines we offer. Cut the free gift offer out and get the spoons as well as get goods that you cannot get elsewhere at as low a price as this store offers. Bring it along, as we know our efforts are appreciated at

Routley's
TORONTO. PETERBOROUGH.

Cancelled for Aug. 13th.

The Steamer Ogemah having been chartered to run a Regatta Excursion from Chemong Park to Burleigh Point on Saturday, August 13th, there will be no connection given on that day between Chemong Park and Burleigh Falls.

THAT MOWER

Needs sharpening. The grass shows it. Bring the mower to us. We understand the troubles of lawn mowers and can offer relief.

RUBBER ROLLS for Wringers, and TIRES for Baby Carriages.

Metherel's
CYCLE WORKS.
[illegible]

Coal for Sale

SEE ME BEFORE BUYING YOUR COAL.

We Buy All Kinds of Junk
AND PAY THE HIGHEST MARKET PRICES.

Geo. Stevens

RAPINA
The newest material for [illegible].
On sale at the
REVIEW OFFICE.

IF WE GET OUR WISH

We will sell all our Summer Clothing, Summer Furnishings, Hats, Caps, etc., during the the next two Weeks. We want to wind up the season in that time, as our new Fall Stock has commenced to arrive.

With prices a third, a half and two-thirds off, ought to help a quick clearance.

So long as we get cost in any case we will be satisfied. Time's up—out goes the goods—now's the time for stacks of bargains at the CITY CLOTHING STORE.

H. LeBrun & Co.

THE KNITTING WORKS

Hosiery and Underwear.

SOMETHING NEW IN Underwear!

Very fine White Soft Wool Underwear, guaranteed not to shrink. All sizes, for ladies and children, in Vests and Drawers, buttoned or closed fronts, from 25c to 75c.

Also combinations.

TELEPHONE 330

The Daily Review.

FRIDAY, AUG. 12, 1904.

THE CITY AND SUBURBS

Hallo! There! Hallo

Don't forget the C.G.E. Angling Club's excursion to Idyl Wyld, on Saturday afternoon, August 13th, per steamer City of Peterborough. Leaves Wolf-st. wharf at 1.30 o'clock. Tickets 25 cents. The best outing of the season. Come with the jolly fishermen and you will laugh till you grow fat. First class music by Prof. Kennoveitichiwk's orchestra. 2d

Posters are now out for the Peterborough Lodge of Oddfellows' Round Trip through the Kawartha Lakes going by Lakefield and home by Lindsay on Civic Holiday. You have only to ask those who were there last year to be convinced of the fact that this trip is gaining in popularity every year. Train leaves G.T.R. station at 8 a.m. arriving home at 9.45 p.m. 6d

Saturday and Monday Specials

....AT THE....

LADIES' NEW STORE

FINE MUSLIN BLOUSES $1.00

We have eighteen only fine Muslin Blouses, beautiful goods, that were sold for $2 00, $2 50 and $3.00, Saturday and Monday price, to clear........................$1.00

CUSHION CORDS 6c.

See the large, bright mercerized Cushion Cords that we show you at only 6c the yard.

CUSHION GIRDLES 25c

See the beautiful Cushion Girdles, with large Cord and Tassel, that we show you for........................25c

NEW BELTS, NEW NECKWEAR

We have just received some new styles in Belts, and Collars, which we are selling at special prices.

ASK FOR THE C.M.C. HOSE SUPPORTER. WON'T TEAR THE STOCKINGS.

Harry Adams

The New Ladies' Outfitting Store.

FOUR HANDSOME ELECTRIC CARS

Are Being Built at Ottawa for the Peterborough Radial Railway Company--Workmen are Busy Upon Them and the Cars When Completed Will be as Fine as Any in the Dominion.

The employees of the Ottawa Car Company, Limited, are now working night and day on the construction of as handsome a quartette of cars as the factory—which is one of the leading industries of the capital — has ever turned out.

The cars are for the Peterborough Radial Railway Company, and when completed will be equipped with all the latest devices and conveniences. Everything will be of the most recent design and build.

Each car is thirty feet over all, and eight feet two inches wide. There will be a vestibule at either end — large, attractive and fitted up with double folding glass doors, the very newest thing in car construction.

The wood work will be of the most substantial character. The outside of the car will be whitewood sheeting the color of its finish not yet being decided upon. Inside each car will be finished in quarter cut oak with fine British plate glass mirrors at either end and double sliding doors dividing the interior from the respective vestibules.

The seating capacity of each car will be about thirty persons. There are fourteen seats—seven on either side—with a wide aisle intervening. The seat sere upholstered in rattan and have reversible backs, being neat, cosy and snug.

The windows are double sash and in warm weather can be dropped below the sill. They are thus out of view and the car has every appearance of being the open, airy summer trolley conveyance seen in the larger cities.

The roof is finished in quarter cut oak veneer and is of the monitor pattern, being extra wide and giving the car a splendid appearance. The roof is provided with chipped glass ventilators on either side.

Each car—for all are of exactly the same design, build and workmanship—will be lighted by fifteen incandescent lights, three circuits of five lights. The candle power is 16. There will be a self acting switch head light with powerful reflector. When this lamp burns the one at the top of the vestibule is automaticallyy extinguished.

The cars are single truck ones, and will each be equipped at the Canadian General Electric Company's works with two thirty horse power motors and suitable electric heaters.

The Peterborough Radial Railway will soon have a rolling stock as superb and well appointed as that of any similar line in the Dominion.

LOCK WORKING WELL

Rob Roy Made its Passage in Record Time.

The steamer Rob Roy returned last night at five o'clock from a week's trip through the Kawartha Lakes. Mr. R. M. Roy states that he explored all of the lakes between here and Chemong, and that it was a very pleasant outing. Stony Lake is at present in her gayest garb and he secured some elegant views during the trip.

It is interesting to note that the Rob Roy had made the record passage of the lift lock, for the length of time which it took to put her through yesterday—from entrance to egress—was eight minutes and forty seconds. The boat was lowered in the sixty-five foot drop in two minutes and ten seconds; this is a lowering of the theoretical time by fifty seconds. These facts go to show that the lift lock is in perfect working order. There is not a tremor or a jar during its operation, and everything runs as smoothly as possible. It might be added here that the average time of an ordinary lockage on the canal is 15 minutes.

VERY SAD CASE

In the Police Court this Morning—Another Case Dismissed.

The Police Court this morning assumed its usual busy appearance after a long rest, but there were only two cases to be disposed of. The first one was a charge against David Evans of obstructing the public highway, and trying to prevent people passing. The evidence brought out showed that the defendant had more cause for complaint than the plaintiff, and the case was dismissed.

The other case was a very sad one. Chas. Yeoman, a man of about 49 years of age and unmarried, was charged with being insane, and suffering with a cancer of the upper jaw, which the physician claimed was incurable. He has been in Nicholls' Hospital since July 2nd, and has been a source of great trouble to them. After hearing the evidence of Miss Douglas, nurse, and Dr. Amys, the Magistrate committed him to jail.

Police Magistrate Dumble said that this was a case where the cancer affected the brain. The man was brought to the Hospital and kept there as he had no relatives or friends. The hospital was no place for him as he could not be confined and had to be continually watched. There is no provision in the law in such cases, and the magistrate had no power but to send him to jail. This is again a case of the need of a poorhouse where God's poor can be cared for. The magistrate wondered how long the rich county of Peterborough was going to be without a place for its indigent poor and insane, and suggested, as often before, that they procure one at once.

Wear Trade Mark D Suspenders Guaranteed. Sold everywhere.

BASEBALL.
City League Game.
Y.M.C.A. vs. T.A.S.
T. A. S. grounds Saturday, Aug. 13th, 1904, at 3.30 p. m.
Admission 15c.

Creme de Menthe Sundae
Maraschino Cherry Sundae
On sale only at HOOPER'S.

DELEGATES HAVE RETURNED

From the Meeting of Oddfellows' Grand Lodge.

Lieut.-Col. Miller, Mr. Harry Mowry, Mr. R. Matchett, of Otonabee Lodge, and Mr. Bert. Wallace, Mr. T. Hooper, Mr. T. Scott, of Peterborough Lodge, and Mr. A. W. Wringer, of the Encampment, I.O.O.F., have returned from Toronto, where they attended the Oddfellows Grand Lodge sessions. They state that at the concluding meeting many changes were made in the constitution. A motion was introduced to reduce the number of members to the Grand Lodge to two members for lodges of over 150 members and one for lodges under that. It was defeated. The following clause was added —"In case any brother entitled to sick benefits shall be or at any time become insane, the benefits payable to such brother during the period of such insanity may be paid to the wife, children or dependent relatives of such brother." In future there will be a proposition fee of $4 specified in the transfer of a member from one lodge to another. In future, also, the past grands and past noble grands, who are members, shall have a right to vote for assembly officers in Rebekah lodges. The committee recommended that this clause be added to the constitution: "The nurse fund, when established, shall consist of all moneys at the credit of the fund at the time of the adoption of this clause, and all moneys that may be levied, from time to time, by special assessment and donation. No money shall be taken from the general fund, and all payments for nursing shall be made out of this fund." Brockville got next yea's session.

MORE NEWS FROM EKO CAMP

The Best Outing and Lots of Visitors from Town.

The boys are still enjoying their outing and having a good time. Last night Teddy Gillespie left for home, but is expected back for Sunday.

The General had a very narrow escape last night from being swamped. He had gone to visit Bentley's cottage, as was his usual duty two or three time a day, and remained until after dark. The boys forgot to put up the red lantern, and Georgie roamed around the lake until he reached Viamede, where he remained all night. He is now thinking of getting lost again, as he says the ladies at Viamede are most chivalrous.

Froggie has abandoned fishing and is now sporting a nice pin, emblematic of the Stars and Stripes. The visitors were thinking of going home on Saturday, but rumor says that they have changed their minds, especially since Willie has arrived with his canoe.

We were all glad to welcome Jimmie Marks again. He is occupying his old corner for a day or two.

It has been suggested that Freddie Morgan be made an honorary member of the camp. He certainly used the fellows white.

Commodore Gemmell's arms are two strong since the boat arrived yesterday.

Scottie had some visitors from town, too, on Wednesday. He had to be on his good behaviour.

Bones and Gillie are as busy as usual, and the latter's smile is getting broader all the time. Bones is thinking of vocal aspirations now, and on the club's return to town the people on George-st. will no doubt reap the benefit of his accomplishments.

DRILL ON TUESDAY

Orders Issued To-Day by Lieut. Col J. W. Miller.

Orders by Lieut.-Col. J. W. Miller, C.O., of 57th Regiment, Peterborough Rangers—

Regiment will assemble for drill on Tuesday evening next, Aug. 16th, at 8 o'clock. All officers, non-commissioned officers and men are required to turn out.

By order,

D. WALKER, Capt. Adjt.

The above order, issued to-day, is for the purpose of preparing the Regiment for its annual trip, which takes place this year on Sept. 2nd to Barrie. It is very important that all the members turn out on Tuesday night next, as the Regiment has their old reputation for smart drilling, etc., to keep up. At Barrie the troop will be performed and some other ceremonial parades.

QUARTERLY BUSINESS MEETING

Held at Park St. Church when Reports were Presented.

Quarterly business meeting of the Park st. Baptist church was held last night, the Rev. A. H. Brace in the chair. Mr. David Holt, church clerk, read the minutes. His report follows: Increase for the quarter—Baptisms in May 1, June 3, July 10th 5, July 31st 2, increase by 2, total increase thirteen.

The weekly offering report was given by Mr. T. G. Gillespie and Mr. John Reed. The treasurer's report revealed a steady growth in finance all accounts being paid to date and a balance on hand. Reports from other departments were encouraging.

A new heating apparatus is to be attached to the Baptistry. A service of song under the direction of the choir on behalf of missions will be given early in September.

The officers of the church thank God and take courage.

STONY LAKE NEWS

Visitors Still Arriving — Caught Some Small Fish.

Miss C. Lightfoot of Lakefield is spending a week at Viamede.

Mr. J. C. Grylls was at the Mount Julian hotel this week.

Messrs. E. Batsden and Roy Kidd are camped in Clark's Bay.

Miss Fraser and Miss Ray spent Sunday at "Forest Nook."

Messrs. W. A. Dodge, J. A. Robb and H. Montgomery of Toronto are spending two weeks at "Hillsboro."

Misses E. Hendren, A. Hunter and M. Morrison and Messrs. R. Hendren, R. Morrison and C. Hunter have been spending a week at their cottage at the lake.

Mrs. S. Ridpath, Miss Bella Ridpath Miss Lillian Podger of Lakefield, Miss Brooker and Miss Glover of Toronto, and Messrs. T. Glover, J. I. Ridpath and G. Ridpath of Toronto, and Jas. Isbister of Lakefield, are camped on Juniper Island for two weeks.

One day last week two Americans had a very unpleasant experience at Stony Lake. They had been out fishing and on their return home happened to meet in with Fishery Overseer F. J. Moore. The fishermen deposited their fish on the wharf and Mr. Moore saw at once that a number of them were under the size required by law. As the Americans pleaded ignorance of the law, Mr. Moore did not inflict a fine, but confiscated the fish, sending them down to the Orphans Home, Peterborough. It is altogether likely that in future the two gentlemen in question will keep strictly within the law. A number of complaints have been made in respect to catching small fish, and Mr. Moore is taking active steps to see that the regulations regarding the size and number of fish to be taken are strictly complied with.

BUSINESS IS INCREASING

A Meeting of Shareholders of the Port Hope Brewing and Malting Company.

(Port Hope Times.)

A large and representative meeting of the shareholders of the Port Hope Brewing and Malting Company was held in the brewery reception room Thursday afternoon when the following shareholders were present: Messrs. F. Bleecker, R. J. Munro, G. Schofier, G. Whitty, J. Maguire, S. Carrie, A. P. Pousette, J. M. Martin, J. H. McNichol, J. J. Wardrobe, H. L. McLean, J. Grieg, L. G Bennett, J. E. Ketcheson, N. F. Doye, L. O'Connor, S. N. Doyle, C. Gauthier, J. Haw, E. Field, F. J. Meagher, I. Eastwood, J. J. Roberts, W. Irwin, E. Holland and H. Tye.

Officers were elected for the ensuing year as follows:

President—A. Elliott.
Vice-pres.—E. Field.
Secretary—R. W. Smart.
Executive committee—A. Elliott, E. Field, G. L. Shaffer, R. J. Munro, W. A. Bleecker, A. P. Pousette.

The meeting was very enthusiastic and the directors were highly pleased at the way the business was increasing. In the last three and a half months there has been a net profit of $5,686.78.

The advisability of installing a lager beer plant was discussed, but was left over until the next meeting.

The annual meeting has been changed from the first Tuesday in August to the first Tuesday in February.

A BACK YARD DEPICTED

CLEANLY MAN VIEWS CONDITIONS ABOUT HIM

Draws Attention to a Detestable Collection of Rubbish that Should be Removed.

"We might have a nice little back yard here," remarked a Hunter street business man yesterday as he viewed with some degree of pride the very neat appearance of the little patch of ground in the rear of his own buildings. His lip curled disdainfully as he waved his hand in the direction of the adjoining premises, which was littered with a most deplorable looking collection of stuff, a list of which would include everything that could possibly find its way into a scrap heap, and he designated "back yard rubbish."

There were about ten old delapidated stoves, all promiscuously hurled about the place, some standing on one leg, some on two, some on none some with their insides torpedoed, some with their heads blown off, and some with their fronts exhibiting not the slightest semblance of their former selves. These stoves have all had their day. They have all known what it is to cook a good or bad meal as the case may be, quite a few of them perhaps have had four feet on their fenders, at different periods in their careers, and all have gone through experiences in which they figured both usefully or ornamentally. There is an old frame shed which is something of a fire trap, there is a pile of black, red, white, straight and curly hair, which is a barber's contribution to the unseemly collection and as one stands afar off he can discern other things too numerous to mention, but which might justifiably be called a disgrace to a civilized community and a discouragement to anyone who by example seeks to "uplift down trodden humanity" in the matter of cleanliness.

"Yes, we might have a nice little back yard here," observed the man sadly, for he is one of those who has a fondness in his heart for things that conduce to a quiet cleanly and respectable life.

THE PERSONAL COLUMN

Mrs. McFarlane of Deseronto is the guest of friends in town.

Miss Sherlock is the guest of friends in Millbrook for a few days.

Miss Addie McMartin of Havelock, is the guest of friends in town.

Mr. T. Dawson leaves to-morrow for a two week's visit in Welland.

Mr. W. A. Bell and family have moved out to Chemong for a few weeks.

Mr. Jack Bowes has returned from a holiday trip to Elora and New York City.

Miss M. McDonald of Winnipeg, Man., is visiting her sister, Mrs. H. G. Fitzgerald at Lakefield.

Miss Edna Fitzgerald has returned after spending a week the guest of Miss Gertrude Wallace of Lakefield.

Mr. W. Mogridge of A. W. Cressman's staff leaves to-night to spend his vacation at Toronto and Hamilton.

Miss Ethel Regan and Master Bruce who have been the guests of Miss Edna Bullock, Lakefield, have returned.

Miss Jackson of Orono, who has been the guest of Miss Ora Caldwell for the past week returned to her home to-day.

Rev. J. H. Edmison and Mrs. Edmison, and son, of Cheltenham, are visiting in town with her parents, Mr. and Mrs. Alex. Fitzgerald.

Mrs. F. Hamilton of Bethany, and Miss Hutchinson of Bowmanville, who have been the guests of Mrs. W. Kincaid returned home to-day.

Miss Ethel Cameron of Port Hope passed through town to-day on her way to Stony Lake where she will be the guest of friends.

Mr. Jas. Marks of Toronto, a former member of Eko Camp, came down last night to spend a few days with the boys at camp.

Mrs. Abraham of Detroit, who has been visiting her mother, Mrs. Tighe, Stewart street, Fifth Ward, returned to her home in that city to-day.

Miss Jessie Melrose who has been the guest of Miss Edna Henry and Mrs. Cox for the past few weeks returns to her home in Guelph to-morrow.

Mr. and Mrs. Peter Campbell left this morning for Petrolea, where they will join Mrs. Campbell's parents, Mr. and Mrs. Corry and go from there to Chicago Beach for a few weeks.

Mr. R. H. Leary was in Millbrook yesterday and bought two fine horses, a black and a bay, one for driving, and the other for hack purposes. Mr. Leary says he will make things hum in the ring at the exhibition this year.

Miss Nellie Rose of Toronto and Miss Minnie Crosts of Peterborough are the guests of Mr. and Mrs. J. H. Davis, Lakefield.....Miss Ada Richardson of Peterborough spent a few days in the village this week, the guest of Miss Rose Moore.—Lakefield News.

The evening trains of last night brought to town on the sad errand of attending the funeral of their mother Mr. W. J. Mitchell, of Hamilton; Mr. H. G. Mitchell, of Winnipeg, and who will remain for a few days looking up old acquaintances.

Mr. A. C. McCallum, mechanical engineer and designer of the Wm. Hamilton Co., leaves in a few days for Southern California, where he will remain for some time. His friends will hope that the change may benefit his health.

EXCLUSIVE HATTERS to the BEST DRESSERS.

CLARKE, THE HATTER

The FINISHING Touches

Must be in keeping with the weather to look right.

A CLOTH CAP

will not feel out of place these chilly mornings and evenings. The new ones are beginning to arrive.

The Motor Shape

seems to be the favorite.

We have a fine assortment of these in stock.

This is getting to be a very busy Cap Store.

If you see it at Clarke's you can depend it is right.

We have too many Straw Hats. We won't carry any over, so there you are. The price will have to do the trick. Come and see for yourself.

Fred. A. Clarke

Dutton's Market

Headquarters FOR Picnic Supplies

ROYAL PEANUT BUTTER
PURE CREAMERY BUTTER
[illegible] per lb.
COOKED HAM
C. & B. CALVES FOOT JELLY
FINE OLD CANADIAN CHEESE

R. A. DUTTON
Phone 394. [illegible] George-st

Something Fresh

OUR SEIDLITZ POWDERS are becoming famous. We prepare them ourselves and they are made from only the best of English Salts. They have a freshness and flavor that make them a most pleasant drink.

2 for 5c or 25c per box.

The CITRATE OF MAGNESIA and EFFERVESCING PHOSPHATE OF SODA are samples of what the best quality of these Salts should be.

H. H. EDMISON
CHEMIST, etc. [illegible] GEORGE-ST.

The Daily Review.

FRIDAY, AUG. 12, 1904.

WHO IS JAS. DORRIS

Was Killed in Duluth, Mich. and Claimed to be from Peterborough.

Chief Rossel received the following letter this morning, but has been unable to find out anything about the deceased. Any information would be gladly received.

Duluth, Minn., Aug. 9, '04.

To the Chief of Police, Peterborough:

Dear Sir,—If you please you will do me a great favor by complying with my request, and that is this. There was a man by the name of Jas. Dorris killed here and as he had nothing on his person to identify his designation, and as I was informed of the same as being acquainted with him, I would like to have you try and find his people at once. They live in Peterborough or that vicinity. You could look at the register and find out, or if not in that city try Campbellford, as the way he got killed they claim his people have a good chance for damages. Answer as soon as possible.

Yours truly,

HENRY ROSE,
No. 6, 13 Ave. West, Duluth, Minn.

EIGHT HOURS AT BOBCAYGEON

Best Trip of the Civic Holiday With Mt Hebron Encampment I. O. O. F. to Bobcaygeon. New C. P. R. Route. Special Train at 7.30 A M. Return Fares Adults 85cts Children 45cts. Plenty of Time to Fish at Bobcaygeon and See the Buffaloes

Grand Trunk's New Service

Is daily becoming more popular. Trains right on time. Leave Peterborough 7.30 a.m., arrive Toronto 10.10 a.m. Returning leave Toronto 7.30 p.m., arrive Peterborough 10.10 p.m. (Parlor car.)

For Alexandria Bay (1000 Islands) leave Peterborough 8.30 a.m., via Belleville and Gananoque.

All the Tourists resorts are reached via Grand Trunk, and City Agent W. Bunton will give all information illustrated literature, etc. He can also tell you, as he has been there, about the great $50,000,000 World's Fair, St. Louis, and the best way to go.

Plumbing

Sanitary Plumbing, Steam and Hot Water Heating. Well done, as it should be.

FRED T. BUTTERS,
[illegible] Hunter-st. Phone [illegible].

AN OLD IRON POT

will spoil the season's preserves. We sell the best grade of

GRANITEWARE PRESERVING KETTLES

at 30c to $1.00.

You will do your cooking in comfort if your kitchen is provided with every housekeeper's delight, THE HAPPY THOUGHT RANGE.

Sold only by

The BEST STOVE CO.
Next to Post Office.

LINDSAY HOLDS THE BOND

BURLEIGH FALLS MORTGAGE MADE SUBJECT TO MORTGAGE OF $6,000

Town Was Given an added Guarantee of $1,500 Worth of Stock — Mr Culverwell at Council Meeting.

(Watchman-Warder.)

Mr. J. A. Culverwell was on hand at the last session of the Council, for at this meeting the mayor's suggestion to release him from the town's mortgage on the Burleigh power—a suggestion adopted by the committee in the absence of two members—was to be finally adopted or rejected. It was rejected.

Ald. Cinnamon read the report of his committee, which in the absence of Alds. O'Reilly and Storer, had advised cancelling the mortgage, and then he moved its adoption. Ald. Maunder seconded the motion.

"I cannot agree to cancelling the mortgage," said Ald. O'Reilly. "As a member of the Council I would do a good deal to help Mr. Culverwell to bring the Burleigh power to Lindsay. As a private citizen I would be willing to have even more done. But to vote away a mortgage of $1,500 which is bearing interest at 6 per cent., and is now worth $1,900,—to vote that away in exchange for stock that if the power is not developed will be worth nothing, is—

Mr. Culverwell—I beg to differ. You shouldn't—

Ald. O'Reilly—I do not wish to be interrupted. To make an exchange, such as is proposed is going too far. I have said that as a private citizen I would be willing to bonus Mr. Culverwell's company to get 1,000 horsepower brought to Lindsay. But to give up a mortgage that we have as a guarantee that the power will come, for stock that is of at least uncertain value, does not seem to me to be a very good way of getting the power here.

Mr. Culverwell—I beg Mr. O'Reilly's pardon for interrupting him, but it is not fair to say that if this power i snot developed the company's stock will be worth nothing. You might as well say that any undeveloped property is not worth anything.

The mortgage you have is not worth the paper it is written on. I have showed you the opinion of a leading King's Counsel to that effect, and you have heard Mr. McLaughlin, another King's Counsel, express the same opinion. At all events, $1,500 mortgage would not compel the power to come here. Your refusal to surrender it might work in the other way—and I do not say it as a threat. But I assure you that if I can't get a little consideration, you can't expect any help from me to get electric power for this progressive community. I am able to help in a very decided way to bring it here. I have said that the town's future largely depends on having electric power. You have to compete with other towns that have that power. You are now in a good position with regard to railroads, and it will be too bad if you do not have the power to run manufactures that the railways would attract. I have arranged with the people to give you the stock and have it right here with me. It is just as good security as the mortgage.

At that saying Ald. O'Reilly took up a parable of a father and his dozen sons. Suppose one son had a mortgage against the estate, would he be willing to forego that and share equally with his brothers? In the alderman's opinion he would not. That was what the town was asked to do.

Mr. Culverwell said he did not believe that the people of Lindsay wanted the council to exact the pound of flesh with regard to this Burleigh power.

Then the vote was called, and only a few hands went up on Ald. O'Reilly's amendment to hold the mortgage.

"Are you voting, Ald. Robinson?" asked the mayor.

"I hardly know ho wto vote," replied the teamster alderman, and apparently there were others in the same boat.

"Mr. McLaughlin made it so plain that the town had lost nothing, that I thought we might cancel the mortgage," went on the puzzled alderman, making a speech in the midst of the voting. "But I feel like Ald. O'Reilly, that we should hold on till the power gets here. Yet Mr. Culverwell seems to want us to cancel it so bad. I don't think the stock would be much good. The town took stock in the old waterworks, and I don't think they ever got a dollar for it.

At the next call for the vote Alds. O'Reilly, McCrae, Storer and Robinson voted not to cancel the mortgage, and Alds. Cinnamon, Maunder and McWalters to cancel it. So the mortgage stayed.

The result badly disconcerted Mr. Culverwell, who had built a good deal more on what the council did in committee than anybody would who had seen committee reports torn to bits in council as often as some other people have. He considered council's action as unbusinesslike, and took a turn around the corridors to think it over. Business went on just as if a great financial proposition had not been shattered. Accustomed to great affairs the aldermen of this town thin knothing of putting $300,000 concerns out of business. They are giving one two million dollar proposition a pretty hard jolt—with that 30-mill rate.

Business went on and eleven o'clock drew near. The mayor went home and Ald. O'Rielly took the chair. Then Mr. Culverwell came on with a new proposition. It was this: The town's mortgage was subject to a first mortgage of $3,000, would the town allow another $3,000 to be added to that? That is, would they be willing to come after $6,000 instead of $3000?

Ald. Cinnamon proposed that $15 0 stock should be given the town as additional security if council did as Mr. Culverwell asked. Here was where the chairman of finance shone. Whereas an hour before he moved tat the mortgage be cancelled, for $1500s took, he now demanded that

Continued on page 8.

SHOWER-PROOF RAINCOATS

IMMENSE VARIETIES
ELEGANT STYLES
MODERATE PRICES

We have just received and placed in stock an immense assortment of Ladies' Showerproof Raincoats, from the leading British manufacturers of these goods, which we are now offering to you at decidedly moderate prices.

The styles are also a feature, being the newest English designs.

The Cloths are decidedly good and warranted waterproof.

We are showing an immense variety of styles at prices like $5.50, $6.00, $6.50, $6.75, $7.00, $8.00, $7.75, $10.00, $11.00, $12.00, $15.00.

The rainy season will soon be on. Better have a look at these special values.

NEW HARRIS TWEEDS

FOR LADIES' FALL SUITS. Our regular fall assortment of these goods is now here Harris' Tweeds are beyond a doubt the best Canadian Tweeds. Styles are new and different to last season, and prices are lower. Harris' Tweeds are all-wool, dependable goods.

SUMMER GOODS MUST GO
CLEARING PRICES ON EVERYTHING

You can get a decided Bargain here in any of the following Summer Goods:

WASH GOODS, SHIRT WAISTS,
MUSLINS, WASH SKIRTS,
HOSIERY, UNDERSKIRTS,
GLOVES, SILK COATS,
CORSETS, MILLINERY,
UNDERWEAR, SILKS.

Prices are made with the object of making quick sales.

Richard Hall & Son
DIRECT IMPORTERS. 353-355 GEORGE-ST.

Have you tried our delicious Creme de Menthe Sundae, Maraschino Cherry Sundae, "Navajo" or "Hiawatha" If not, why not? At HOOPER'S, George-st.

Nelson & Stapleton
Real Estate Agents
387 Water-st. Phone 325.

Property for sale, purchase or exchange.

HAWKES'
Cut Glass

The finest cut glas goods in the world. The 'Clover Leaf' Hawkes trade mark is the guarantee that each piece is genuine. We have a new and fine assortment in many designs. These goods are superb as wedding presents. Nothing finer and more appropriate

Sanderson
Sole Agent

THE T. M. & M. STORE

"Now be Good Boys

and don't tear your clothes." Why not? Why not let them bang ahead? What sort of men will they make if they always turn out for a briar? Why not half sole the trousers, if need be, and so help to make whole souled boys? Or, better yet, buy their clothes where dollars reach further than in most stores, where styles are always right, then you wont worry about wear. BOYS WILL BE BOYS, and while romping don't improve their clothes, it's good for the boy. It builds him up physically, it develops his brain and makes a manly man of him, so let it go at that.

WE SELL GOOD, DURABLE AND WELL MADE CLOTHES AT $1.50, $2.50 AND UP.

GOOD ALL WOOL PANTS, DOUBLE SEAT AND KNEE, 50c, 75c, 85c.

ONE PRICE TO EVERYBODY

Tully Merrell & Meredith
Outfitters for Gentlemen and their Sons

U NO
R. McWHINNIE'S
BOOT AND SHOE STORE
384 GEORGE-ST.

Where buyer and seller share in the profits.
Just now and for the balance of this month we will do without our profits. This means a double profit for you.

THE CENTRAL BOOT AND SHOE STORE
PHONE 280.

HIGHEST CASH PRICE
PAID FOR
Furs, Skins, Hides,
Tallows, also Junk
OF ALL KINDS

T. GEORGE HOLMES
Cor. Simcoe and Bethune-sts.

The Daily Review.
FRIDAY, AUG. 12, 1904.

Humor and Philosophy

By DUNCAN M. SMITH

Copyright, 1904, by Duncan M. Smith.

PERT PARAGRAPHS.

There is nothing like a good dinner and harmonious surroundings to make one's heart glow with philanthropic feeling for the poor and downtrodden.

After being married two weeks a bride thinks she understands men, but after two years she has her doubts.

BOTH
SO GOOD SO GOOD TO ME

Some people are always wanting to know where Cain got his wife. Perhaps he patronized a matrimonial bureau.

Even a new broom will not sweep clean in the hands of some women.

Did you ever notice that there is plenty of room at the top of a barrel for the largest apples?

Those who missed June brides will find the July article every way as desirable.

In writing a sketch of his life the successful man always skips over the year that he tried to be a book agent.

It is wonderful how attractive a few thousand dollars can make a crop of freckles.

It takes a lot of explaining to make the average man understand why there should be such a thing as a social function, and then he doesn't understand.

The Sweet Girl Graduate.

Beat the drums
Softly; here she comes,
Clothed in wisdom and I rather guess
A white dress
As well;
Casting a magic spell
Over the land
And helping us to understand
The whichness of
the whence
And a few other
other things
which the average man is too
dense
To understand
alone
Without being
shown.
We are up to the
date
When the sweet
girl graduate
Steps forth with
stately grace
And a smiling face
And tells you with eloquence and wit
All about it.
You will know her when
You see her by this description, though
she should be among ten
Thousand. Not another one in the whole
Lot could touch her with a ten foot pole.
When she speaks it is law.
The constitution may disagree, but,
pshaw,
That does not count
Or amount
To a row of pins.
She wins
Out on her face
Regardless of the facts in the case.
She can take the stand
And settle offhand
All the questions of the day
In her own sweet way.
Peace, war
And a score
Of the intricate questions of the hour
Melt before her power.
She knows
How, when, which, what, wherefore,
whence and all those
Things.
She brings
Her mind to play
In her modest way
And quietly settles all affairs of state
While you wait.

Conclusive.

Little Dot—Folks say there is people on the planet Mars. Little Dick—There isn't. Little Dot—Why isn't there? Little Dick (triumphantly)—How could they get up there?

When you meet a friend who is not looking well, what point do you hope to make by telling him so?—Atchison Globe.

WHEN BOYS WERE MEN

By JOHN HABBERTON,

Author of "Helen's Babies," "George Washington," Etc.

COPYRIGHT, 1903, BY JOHN HABBERTON

How did my jacket buttons succeed in holding in my heart during that glorious second of anticipation? I forgot every annoyance and disappointment of the past. Military ability, even if only displayed in leading revolvers, was to be recognized and rewarded. The captain was a splendid fellow. I wanted to order three cheers for him at once, but just then a familiar grating voice rose from the center of the line.

"I was promised to be sarjint meself. Didn't I recruit siventeen min?"

"So you did, McTwyny," said the captain, looking at the ruffian a moment before he spoke. "Well, you shall be the remaining sergeant. Frost, first corporal; Brainard, second corporal"—

The captain continued through the list of corporals, and my heart sank. 'Twas better to be corporal than private, but to have had my expected honor snatched from me by some one else, and that somebody Mick McTwyny—to have Mick for my official superior! Oh, it put my spirits to flight, and some of my patriotism tried to go with them.

"Sergeant McTwyny to his post!" shouted the captain.

Down beside me came Mick McTwyny. Oh, if he had but been there when I first arrived and his leg instead of the other sergeant's had been broken by my horse! Still he was there now, and so was my horse. I could hope.

From the parade ground, where the colonel and adjutant sat mounted, a bugle blew the "assembly," the signal for forming line.

"Atten-tion!" the captain roared. "Sergeant Cleyne, front! You will command the third platoon. From the right count fours."

"One, two, three, four! one, two, three, four," ran down the line in rapid succession.

"Forward!" blew the colonel's bugler.

"Fours right, march!" shouted the captain. "To the left, march!"

We obeyed orders as well as we could according to the tactics in which we had been drilled on foot. Between the tops of the tents we could see the other companies filing out of their respective streets and forming column in the road in front of camp. There was some trouble and a great deal of profanity, which began to seem an army necessity, as different captains endeavored to take place in column according to seniority and were hindered by other captains whose lines of march crossed their own. Some of the men in the newer companies got dreadfully mixed up and made a lot of trouble before they were set to rights, for they were not accustomed to horses, much less to riding. Finally, however, the whole force was in columns of fours in the road, and when the adjutant, learning this by galloping down the flanks, signaled the colonel, the latter had his bugler once more sound "Forward!"

"Forward!" repeated the bugle of each of the 12 companies.

"Forward!" shouted each captain.

With a confused trample of horses' hoofs, clank of sabers, rattle of carbines, jingle of spurs, a jumble of "Whoa!" "Git up!" "G'long!" and "Durn ye!" from the recruits and in a great halo of dust the regiment was off.

And yet—a regiment two-thirds of whose men had never seen their horses until that morning and half of whose recruits had never before been on horseback, who had to have their pistols loaded for them and who had never been drilled together nor taught even the simplest company movements on horseback!

Well, 'twas the way with hundreds of other regiments during the earlier years of the war, and 'twas nobody's fault apparently. As a nation we could bring men together faster than we could arm and drill them. Fortunately for us, our neighbors at the south were having the same ill luck.

CHAPTER VII.

IN THE ENEMY'S COUNTRY.

WE rode into and through the town, out by the road on which we used to do picket duty as infantry, across the bridge which we had laid and relaid so many times, far out to where we used to see the cavalry outpost's picket. We rode past the picket elm. He was in the same place, as if he had been there ever since the Ninety-eighth went away. After that we began to eye each tree and fence for rebels, for were we not in the enemy's country?

Except for this feature of the ground we might as well have been anywhere else in Virginia for anything that was of interest. The fields of yellow cornstalks looked so much alike that one might easily have been taken for another, and the bits of woodland between were as like as two fragments of a single forest. The negro cabins were all of logs, the farmhouses of wood, painted white, and there were not many of either. The road, like all other roads in the south and everywhere else in farming countries in the United States, was just about wide enough for two wagons to pass each other, so it allowed us to ride only four abreast.

Sometimes the road bent and suggested that there might be a change of view beyond, but there wasn't. There was absolutely no change of scenery that we could remember for the first 12 miles of our ride that day, so we really felt some pleasurable excitement when we halted at a railroad crossing and saw near by a station building, a freight depot, a tankhouse, a blacksmith shop and a store building, though our captain told us that all had been unoccupied for months.

We fed our horses with oats which we had taken with us on our saddlebows, with instructions as to just how much to give at a meal, and dined on hard tack from our haversacks and water from a brook. The long ride had given me such an appetite that I was sorry that I had not brought at least part of my ration of pork. It might pass for butter when a man was very hungry. I was somewhat comforted, however, to note that my horse, which was tied next to Mick McTwyny's at the long rail fence beside the road, had frightened Mick's horse and eaten that animal's oats before tasting its own.

Brainard and I met at lunch, and I had just asked him how he liked being a trooper, and he had expressed the hope that the Confederacy might feel as shaky on its legs as he, when we heard a shot or two in the advance. A sensation passed down the line, and we all started on foot to see what was the matter, but the captain ordered:

"To horse! Mount! Remember your fours! Forward!"

Looking out the road, we could see by the dust cloud that the other companies were in the saddle and moving forward. We rode about five minutes, hearing from time to time a few shots, but no bullets. Suddenly, however, across a field of wheat stubble came one of our men on horseback, making a great noise as he appeared to be trying to check his horse's gallop.

"A cavalryman ought to be able to manage his horse without so much fuss," said I, with some pride, for I had been taught to manage horses by the rein alone.

"The poor fellow is hurt," said the lieutenant who commanded our platoon. "Seems to be his thigh. I guess his horse is hit too."

Down went my heart into my boots or up into my throat, I couldn't determine which. If this was war, I wanted it to stop at once. Just to imagine myself coming wounded and screaming across a field like that poor fellow made me feel deadly sick. I strained my eyes in the direction from which the wounded man had come, but saw nobody else. Meanwhile the surgeon had gone out to meet the man, who now was quite near us, and called to some one to take down part of the fence so the horse could reach the road. By the time the poor fellow reached the roadside he was very pale and leaning low on his horse, and we could see a broad red stain along the leg of his light blue trousers. He was helped to the ground, and the surgeon quickly cut away his clothing and examined the wound, while we moved on, my heart still being elsewhere than in its proper place.

On, on we rode, and the farther we went the more I wished we were going in the opposite direction. I am ashamed even now to remember how many different kinds of coward I was that day, but I was giving my entire mind to the subject, and in such circumstances a man can accomplish a great deal. Fortunately it was impossible to keep up the strain a long time, so within an hour or two I was cool enough for anything. I was too exhausted to be anything else.

When I regained my senses sufficiently to think of something besides myself, I was astonished at the coolness or carelessness of our lieutenant. He had once been a private soldier in one of the older companies, which were at the head of the column, but he did not ride ahead to ask questions, nor did he even dismount to speak to the wounded man, though he must have known him. In the middle of the afternoon we passed a member of one of the old companies going to the rear for something, and our lieutenant asked:

"What is it?"

"Nothin' much," said the man. "Their pickets was layin' for us."

"Nothing else?"

"No, except Big Brown's hoss was killed. He got one of theirs, though; that's all."

"Nothing much!" "That's all!" If a poor fellow, shrieking with agony over a broken thigh, which was being hurt still more at every step of his horse, was "nothing much," what would be regarded as something? If the "pickets layin' for us" could inflict so much misery, what would be the result of a full battle? Again I wanted to go home.

But no battle occurred that day, and we dismounted before dark and prepared to bivouac in the woods for the night, a stream crossing the road supplying ample water for men and horses. Brainard and I wanted to go right up to the front and learn all about the fight with the pickets, but the captain told us not to stray far from our horses. Some of the men began to ask when and where were the cook and the evening coffee, and when they learned that the cook had not come and that he should have dealt out ground coffee with the other rations, so that each man could make some for himself, there was a terrible hubbub, which reached the captain's ears and made him say dreadful things about the cook. But none of the fuss yielded a bit of coffee.

I was fortunate in never having contracted the coffee drinking habit, but what I lacked in thirst I made up in hunger. I already had eaten a full day's ration of hard tack, but it seemed only a mouthful. I consulted Hamilton, who had been named commissary sergeant, about the possibility of our getting anything else to eat during the three days, but he gave me no encouragement. Nevertheless I borrowed one biscuit of the nine which constituted the next day's ration and promised myself I would eat a light breakfast. Then I reminded myself that at home I often had gone without breakfast for the sake of starting early for a morning of fishing. Why could I not do likewise in Virginia? I regarded the proposition with enough favor to borrow another biscuit. But those bits of hard bread did not seem to fill the aching void that longed for them, and when I learned that most of the company were as hungry as I and were acting according to the sentiment, "Eat, drink and be merry, for tomorrow we may die," even though the death was to be by starvation, I followed their example with such industry that by the time I was ready to sleep my haversack was as empty as when it first came from the quartermaster's. Never before had I enjoyed any meal so thoroughly, yet 'twas nothing but hard bread seasoned with Virginia air.

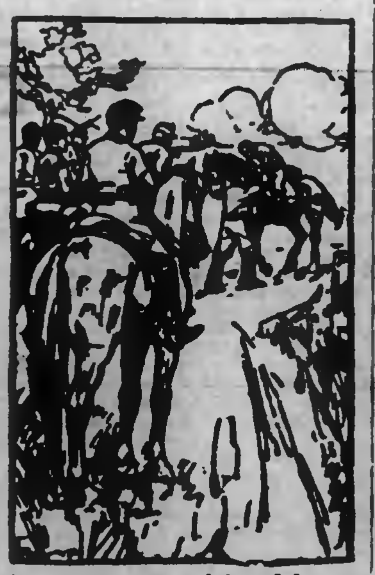

He was very pale and leaned low on his horse.

It seemed only a minute to breakfast time, so soundly did I sleep during nature's effort to make amends for the wakeful night before. No sooner was I awake, however, than I began to think of breakfast and of not having anything of which to make it. If misery loves company, our troop ought to have been a most sociable lot, for nearly all had been as improvident as I. Soon I began to stroll desperately about the forest in which we were camped. I hoped to find at least a slippery elm tree from which to tear some bark to eat, but the trees were mostly pines, among which the elm seldom grows. At the edge of the wood was a cornfield, into which I sprang and tore open some husks, hoping to find a belated ear which might be soft enough to chew, but all the corn was hard. I plodded so long between the rows that suddenly I saw before me the roof of a cabin. There might be rebels in it, thought I, but if they took me prisoner they couldn't refuse me something to eat. No matter how rebellious, the southerner never lost his reputation for hospitality.

I was greeted at the cabin door by an old colored woman who looked at me savagely and said:

"Don' yo' come no furder, Mas' Sojer. Day ain't nuffin lef' to steal. Yo' men dun tuk ev'ryt'ing in de house las' night."

I took a silver quarter from my pocket. 'Twas a birth year pocket piece which I had carried for years; but, as Satan remarked the only time on record when he told the truth, "All that a man hath will he give for his life." I held the coin up between my thumb and finger, and as the old woman's countenance changed pleasingly I said:

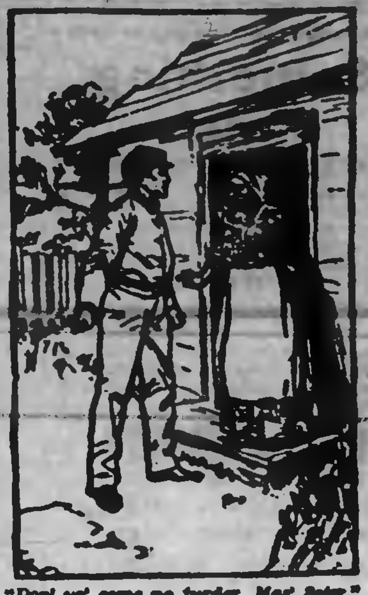

"Don' ye' come no furder, Mas' Sojer."

"I don't want to steal anything, aunty. I'm almost starved, and I'd like to buy a mouthful to eat, I don't care what."

To be continued.

ABSOLUTE
SECURITY.
Genuine
Carter's
Little Liver Pills.
Must Bear Signature of
Brent Good
See Fac-Simile Wrapper Below.
Very small and as easy
to take as sugar.
CARTER'S
LITTLE
LIVER
PILLS.
FOR HEADACHE.
FOR DIZZINESS.
FOR BILIOUSNESS.
FOR TORPID LIVER.
FOR CONSTIPATION
FOR SALLOW SKIN.
FOR THE COMPLEXION
Purely Vegetable.
CURE SICK HEADACHE.

CANADIAN PACIFIC
Farm Laborers Wanted
FARM LABORERS' EXCURSIONS
Will be run to stations on Can. Pac. in Manitoba and Assiniboia, West, South-west and North-west of Winnipeg as far as
MOOSE JAW
ESTEVAN and
YORKTON
$12
From all stations on C.P.R. east of Toronto to Sharbot Lake, inclusive, and north thereof, and all stations on Grand Trunk east of Toronto to Kingston, inclusive, and north thereof, also north of Toronto and Cardwell Junc. on
AUGUST 23rd.
One way tickets to Winnipeg only will be sold, but each person purchasing will be furnished with a coupon on which, after such person has been hired at Winnipeg to work as a farm laborer, but not later than August 31st, 1904, free transportation will be given the holder from Winnipeg to any Canadian Pacific station in Manitoba or Assiniboia, West or South-west or North-west of Winnipeg, but not beyond Moose Jaw Estevan or Yorkton.
For pamphlet and all particulars and tickets apply to any Canadian Pacific Agent.
A. H. Notman, Asst. Gen. Pass. Agent, Toronto

GRAND TRUNK RAILWAY SYSTEM
THROUGH SLEEPERS
—TO—
World's Fair
11.45 a.m. train connects at Toronto with through Pullman Sleepers for St. Louis.
$21.50 ROUND TRIP { With stop over privileges at Chicago, Detroit and intermediate Canadian stations
THE NEW SERVICE IS VERY CONVENIENT
7.35 a.m. Fast Express for Lindsay, and Toronto, arriving 10.10 a.m.
Fast Express leaves Toronto 7.30 p.m., arriving Peterborough 10.35 p.m.
PETERBORO' CIVIC HOLIDAY
Round trip tickets will be sold at
SINGLE FIRST CLASS FARE
TERRITORY—Montreal, North Bay, Galt (via Harrisburg and Guelph) and intermediate Grand Trunk Stations.
LIMITS—Tickets good going by P.M. trains August 17th, all trains August 18th; good returning by all trains up to and including August 19th, 1904.
For tickets, illustrated literature regarding World's Fair, and full information, call on
W. BUNTON C.P. & T.A.
F. SANDY Station Agent.

Toronto Savings
AND
Loan Company
435-437 George-st., Peterboro.
HON. GEO. A. COX..... President
PAID UP CAPITAL $1,000,000.00
RESERVE FUND.... 400,000.00
SAVINGS DEPARTMENT
3½% interest, compounded half-yearly, allowed on deposits of ONE DOLLAR and upwards.
ABSOLUTE SECURITY and PROMPT SERVICE is the basis upon which we solicit your account.
MONEY TO LOAN
At lowest current rates of interest.
Further information furnished on application to
W. G. MORROW,
Manager.

SOUVENIR POST CARDS
New ready. Souvenir Post Cards of the Hydraulic Lift Lock. Beautiful views of the lock complete. At Review Stationery Store and local Bookstores 4d

Architecture
E. M. STOREY
ARCHITECT, ETC., 172 Wellington Street, Kingston, Ont. All orders promptly attended to and guaranteed satisfactory in every particular.

Medical
T. POPHAM McCULLOUGH
M.D., EYE, EAR, NOSE AND THROAT (Office Removed to No. 145 Brock Street, Peterborough.

Dental
DR. H. A. WOOD
DENTIST
Dental Rooms No. 400 (upstairs) George St. opposite Adam Hall's. Phone No. 23. Day or night.
DR. R. F. MORROW
MASTER OF DENTAL SURGERY, and Gold Medalist, R.C.D.S. Office in his old stand over China Hall, Room No. 1, Corner of George and Simcoe Streets.

Legal
R. E. WOOD
BARRISTER, SOLICITOR, ETC. Office in the Bank of Commerce Building. MONEY TO LOAN.
W. H. MOORE
BARRISTER, SOLICITOR, in the Supreme Court, etc. Office—Corner of George and Hunter Streets, over Bank of Toronto.
O'CONNELL & BULL
BARRISTERS, SOLICITORS, ETC. Office 154½ Hunter Street, two doors West of Post Office, Peterborough. MONEY TO LOAN.
B. O'CONNELL G. L. T. BULL
HALL & HAYES
BARRISTERS, SOLICITORS & NOTARIES PUBLIC, Hunter Street, Peterborough, next to English Church. MONEY TO LOAN at the lowest rates of interest.
E. H. D. HALL LOUIS M. HAYES
HALL, MEDD & DAVIDSON
Successors to Stratton & Hall.
BARRISTERS, SOLICITORS, ETC., Peterborough, Ont. Office—Corner of Hunter and Water Streets, over Bank of Commerce.
E. H. HALL S. T. MEDD W. S. DAVIDSON
EDMISON & DIXON
BARRISTERS, SOLICITORS, ETC. Office in Cluxton's Block, Corner Hunter and George Streets, over Dickson's Store.
DENNISTOUN, PECK, KERR & STEVENSON
BARRISTERS, SOLICITORS, NOTARIES, ETC., 415 Water Street, Peterborough.
R. M. DENNISTOUN F. D. KERR
G. A. PECK A. STEVENSON

Money
ROGER & BENNET
BARRISTERS, SOLICITORS, ETC., 383 Water Street, Peterborough. Telephone No. 161.
MONEY AT EASY TERMS 5 PER CENT.

ONTARIO BANK
PETERBOROUGH BRANCH
General Banking Business Transacted
SAVINGS BANK DEPARTMENT
HIGHEST RATES OF INTEREST allowed on Deposits of $1.00 and upwards. Corner Water and Simcoe Streets.
JOHN CRANE Manager

TR VALISES,
SUIT CASES,
TRAVELLING BAGS
and TELESCOPES

If you are in need of any of the above take a look at our well assorted stock.

These well made goods are indeed lowly priced.

J. T. Stenson's
24 George-st.

The Daily Review.
FRIDAY, AUG. 12, 1904.

THE CROPS OF ONTARIO

Advance Notes of the August Departmental Bulletin.

Fall Wheat Poorest of Cereal Crops, But Spring Wheat in Excellent Condition—Barley Average, With Oats Most Satisfactory in Crop's History—Rye Below, But Peas Above the Average—Fruit Crops Light.

Toronto, Aug. 12.—The August Crop Bulletin about to be issued by the Ontario Department of Agriculture, will contain the following regarding conditions on the first of the month:

The acreage and estimated yields of the field crops for the current year are now being compiled and will be published in a few days.

Fall Wheat.

Cutting began as early as July 20, but considerable of the crop remained to be cut on Aug. 1. The grain, which in 1902 and in 1903 gave most generous yields, will this year be, compared with its own average, the poorest of the cereal crops, taking the province at large; for while in some localities a good return is reported, in other sections the crop has been so great a failure as to give back no more than the quantity of seed sown. The crop appears to have sustained but little injury from Hessian fly or other insect pests, most of the more recent injury to the crop resulting from rust and rain. Very little is said by correspondents as to the quality of the grain, a fact which carries its own comment.

Spring Wheat.

This crop was not so far advanced as usual on Aug. 1, and cutting was not expected to begin until the 10th or 20th of the month, according to location. Rust was threatening in some quarters, but aside from that the crop was in excellent condition as regards both straw and grain, and the yield was expected to be well above the average. There was little or no complaint of insect pests.

Barley.

The cutting of barley was general in the last week of July, although much of the crop remained to be harvested after that period. In respect of color, the crop has turned out well. The yields generally are well up to or above the average, and the heavy returns much outnumber the light ones. The chief injury to the crop is said to have resulted from "lodging" and rust, but even these drawbacks have not been serious.

Oats.

Some big yields of oats have been reported, and only a few poor ones, and the probabilities are that the general result will be one of the most satisfactory in the history of this important crop. The straw is described as being rather short, however, and a few correspondents were fearing damage from rust. Some also alluded to the likelihood of "lodging," owing to the weight of the heads. Odd mention only was made of smut, and practically nothing was said of hurt from insects. The harvesting of this crop was not expected to be general before the second week of August.

Rye.

Crop badly winter-killed, and the yield per acre will be below the average. Where the crop survived the winter, however, it came along in fair condition as to quality.

Peas.

The bulk of the crop will probably be harvested between the 15th of August and the end of the month. Owing to ravages of the "bug" during the last few years, only a small acreage of peas was planted this season. The pest does not appear to be so general as in recent years. Present prospects are for a yield rather above the average.

Beans.

Beans are much later in growth than usual, being still in the blossoming stage, or else just beginning to pod, on the 1st of August. The crop was then looking very promising, and some correspondents thought the yield would be considerably above the average.

Hay and Clover.

Taking the Province as a whole, this crop may be briefly described as a fairly large one, and it has been well saved in most cases. Notwithstanding the great injury to clover in many parts of the Province during the winter by ice forming on low-lying fields, a good recovery was made owing to the favorable growing weather of May and June, and timothy has done even better than clover relatively. Hay harvesting covered nearly all of July. The poorest average yields were reported from the Lake Erie counties, where much damage had been done by winter-killing. New meadows did much better than old ones, and spring seeding is turning out well.

Corn.

Corn received a bad start generally, while parts of some fields had to be resown with buckwheat, or with oats and peas for green food. Some correspondents speak of the crop as promising, but most of the returns made are more or less unfavorable.

Tobacco.

Only a few correspondents make mention of tobacco as a growing crop. The plant is reported as doing well, although rather late in growth, owing to the wet and generally backward spring.

Potatoes.

The bulk of the reports are to the effect that the average yield will be a good one. Complaints were made in some quarters of more injury than usual by the bug. A few cases of blight were mentioned.

Roots.

Spring was not favorable to the getting of land into good shape for the sowing of roots, and the wet weather continued so far into the season that much of the seed was put in late. Consequently all classes of roots were backward in the first of August, although then growing vigorously; and while many fields were somewhat thin in the row, others were giving fair promise. The sugar beet fields of Western Ontario are reported to be in very fine condition, showing decided improvement over previous years. No injury was reported from insect pests.

Fruit.

Harvest and fall apples will give an average yield in most orchards, but the winter sorts, more especially Spys and Baldwins, will be comparatively scarce. Pears will range from poor to good in yield, but peaches will be light. Cherries varied greatly in yield, but on the whole the crop was not nearly up to the average of previous years. Plums yield poorly. Grapes at the present time give promise of being a good crop. Strawberries were not so large a crop as usual, but good reports have been received regarding raspberries and other small fruits. Complaints of injury to fruit from insect pests, spot, etc., were much less than in other years.

Pastures and Live Stock.

Midsummer found pastures in a splendid state, and live stock were also reported to be in excellent condition. The prospects are good for an abundance of fall and winter supplies for farm animals. The flow of milk has been large, but prices for dairy products have not been encouraging, more especially in the case of cheese. The consequence is that calves have been getting much more milk than in recent years, and a correspondent remarks that this will be a good thing for both the calves and the farmers.

Bees and Honey.

The winter was a most trying one for bees; they came out weak, and there was considerable spring dwindling. Swarming was late, and was hardly so general as in recent years. Clover was in fair supply, but there was not much linden. Extracting was rather backward, owing to the season being a late one. The average yield per colony, spring count, will hardly reach 40 pounds.

Scarcity of Farm Labor.

There is a decided scarcity of farm labor, although the lack of help has not been felt so keenly as in the two or three years immediately preceding. The situation has been slightly relieved by the arrival of more British immigrants, but skilled agricultural laborers are yet very hard to procure. Farmers are having recourse to improved labor-saving machinery, and are endeavoring in this way to keep the work more within their own families. Wages are fully as high, or higher, than formerly.

Crop Prospects Improved.

Winnipeg, Man., Aug. 12.—With the thermometer over 80 and warm nights crop prospects have greatly improved and country reports generally agree that the continuance of this weather should ensure a bountiful harvest.

DELAY IS DANGEROUS.

Younghusband Urges Haste in Concluding Treaty of Peace.

Lhassa, Thibet, Aug. 5.—(Delayed in transmission.)—Col. Younghusband head of the British mission, to-day returned the Ambans' Ceremonial visit. He urged the appointment of delegates for the purpose of negotiating terms of peace, at the same time intimating that every day's delay would increase the indemnity to be demanded by the British.

No attempt has yet been made by the Thibetans to start the negotiations. It is stated that the Dalai Lamai left behind the seal of State so that the treaty could be signed in his absence.

The inhabitants are freely supplying the mission with necessaries.

Mr. Gamey at Smith's Falls.

Smith's Falls, Aug. 12.—At a picnic held in Livingston's Grove, about four miles from here, yesterday afternoon, the speakers were: John R. Lavell, M.P., John Haggart, M.P., Col. A. J. Matheson, M.P.P., and R. R. Gamey, M.P.P. There was a large attendance, there being over one thousand present, many driving twelve and twenty miles to hear the much-talked-of man in Ontario politics.

BASEBALL ON THURSDAY.

The Eastern League.

Toronto ... . 0 0 0 1 0 0 2 0 *—3
Buffalo ... ... 1 0 0 0 1 0 0 0 0—2

Summary: Three-base hit—Falkenburg. Two-base hit—Delehanty. Struck out—By Kissinger 4 (White, Harley, Wiedensaul, Falkenburg), by Falkenburg 7 (Atherton 3, Delehanty, Nattress 2, McAllister). Hit by pitched ball—By Falkenburg 1 (McAllister). Bases on balls—Off Kissinger 3 (Harley, Bruce, Raub), off Falkenburg 2 (LaPorte, Nattress, Kissinger). Sacrifice hits—Wiedensaul 2, Francis, Kissinger. Passed ball—McAllister. Double plays—Raub to Francis, Carr to Wiedensaul. Time — 1.45. Umpire—Egan.

At Jersey City— R.H.E.
Jersey City .. 0 2 2 0 0 0 0 0 0— 2 7 2
Providence ... 2 1 0 0 0 0 0 0 0— 3 8 1

Batteries—Mason and Vandergrift; Fairbanks and Toft. Attendance not given. Umpires—Sullivan and Haskell.

R.H.E.
Rochester .... 0 0 0 0 0 0 0 0 0— 0 5 0
Montreal ...... 0 0 0 0 0 0 0 2 x— 2 6 2

Batteries—Mills and Lawton; Adams and Gibson. Umpire—Conahan.

At Baltimore— R.H.E.
Baltimore ..0 0 0 0 1 0 0 0 0 0 0 0 0 0—1 8 2
Newark .. ..0 0 0 1 0 0 0 0 0 0 0 0 0 2—3 5 0

Batteries—Burchell and Hearn; Hesterfer and Shea. Attendance—1882. Umpire—Kelly.

National League Games.

At Boston— R.H.E.
Pittsburg .. ..2 0 0 0 0 2 1 1 1—7 0 1
Boston..... .. ..1 0 0 0 1 0 0 0 0—2 6 3

Batteries—Flaherty, Smith and Garrisch; Smith and Needham. Umpires—Moran and Carpenter. Attendance—3022.

At Philadelphia— R.H.E.
Chicago .. .. ..0 1 0 0 1 1 0 2 1—6 11 0
Philadelphia ...1 0 0 0 0 0 0 0 0—1 7 3

Batteries—Wicker and Kling; Fraser and Roth. Umpire—Zimmer. Attendance—1894.

At New York— R.H.E.
Cincinnati.... 0 1 0 1 0 0 0 0 0— 2 0 5
New York ..... 0 0 1 0 0 2 1 1 x— 5 0 0

Batteries—Ewing and Schlei; Matthewson and Bowerman. Umpire—Emslie. Attendance—7787.

At Brooklyn— R.H.E.
Brooklyn—
0 0 2 1 0 0 0 0 0 0 0 0 0 0 0 1 0 1—3 9 0
St. Louis—
0 0 0 1 0 0 0 0 0 0 0 0 0 0 0 1 0 2—4 10 1

Batteries—Jones and Bergen; Nichols and McLean. Umpire—Johnstone. Attendance—2500.

American League Results.

At Chicago— R.H.E.
Chicago ...... 0 0 0 0 0 1 0 0 x— 1 6 0
New York .... 0 0 0 0 0 0 0 0 0— 0 6 0

Batteries—White and Sullivan; Powell and Kleinow. Umpire—Sheridan. Attendance—8600.

At Detroit— R.H.E.
Detroit .... 0 0 0 3 0 1 3 0 x— 7 7 4
Washington .. 0 0 0 0 0 1 0 1 1— 3 8 2

Batteries—Kitson and Drill; Hughes and Kittredge. Umpires — O'Loughlin and King. Attendance—3000.

At St. Louis— R.H.E.
St. Louis ..... 1 0 1 0 0 0 2 1 0— 5 14 2
Boston .... 0 1 0 2 1 0 4 4 0—12 16 0

Batteries—Pelty, Siever and Kahoe; Tannehill and Farrell. Umpire—Connolly.

At Cleveland— R.H.E.
Cleveland 0 0 0 1 0 0 0 0 0 0 3 0 0 0—4 5 5
Phila .... 0 0 0 1 0 0 0 0 0 0 0 0 0 1—2 9 1

Batteries—Bernhardt and Bemis; Waddell and Schreck. Umpire—Dwyer. Attendance—3715.

Models For Exhibition.

London, Aug. 12.—Very valuable models will go on Tuesday in charge of an expert to Toronto for the Exhibition. They are of the Japanese warship Hatsuse and the English warship Swordfish. Models of the Canada, the Hogue, and the Japanese Mikasa were sent yesterday.

Awful Fall to Death.

Montreal, Aug. 12.—John Burrows, 50 years of age, while cleaning windows at the Presbyterian College yesterday, missed his footing and fell a distance of four stories, landing on the pavement, knocking the upper part of his head completely off.

Little Girl
Had Eczema
Which Defied All Treatment
Until Dr. Chase's Ointment
Was Used and Cured Her.

Many children suffer from scald head and eczema who could be cured if their parents only knew about Dr. Chase's Ointment.

Mr. C. Wiley, who is employed as cooper by the Kennedy & Davis Milling Company, Lindsay, Ont., states: "I used Dr. Chase's Ointment for eczema on my little girl some few years ago, and soon brought about a thorough and permanent cure. She suffered for considerable time, and although we tried a great many remedies, Dr. Chase's Ointment was the only preparation to prove effective. I cannot speak too highly of Dr. Chase's Ointment, as it certainly effected a prompt and permanent cure in this case."

Dr. Chase's Ointment, 60 cents a box, at all dealers, or Edmanson, Bates & Company, Toronto. To protect you against imitations, the portrait and signature of Dr. A. W. Chase, the famous receipt book author, are on every box.

THE MARKET REPORT

Peterborough Market

WHEAT	
Wheat	$0 98 to 0 90
FLOUR AND MEAL	
Flour, family, cwt.	$2 50 to 2 75
Flour, bakers', cwt.	2 90 to 3 00
COARSE GRAIN	
Barley, per bushel	0 40 to 0 42
Peas, small	0 60 to 0 70
Peas, mummies	0 60 to 0 70
Oats	0 32 to 0 34
Buckwheat	0 48 to 0 50
Rye	0 40 to 0 46
WOOL AND HIDES	
Wool, unwashed	0 06 to 0 07
Fleece Wool	0 11 to 0 18
Veal Calf Skins	0 08 to 0 10
Deacons	0 40 to 0 50
Beef Hides, per cwt.	6 50 to 7 00
Sheepskins	0 50 to 0 60
MEAT, POULTRY AND DAIRY PRODUCE	
Beef by the ¼, per cwt.	7 00 to 9 00
Mutton, per lb	0 08 to 0 10
Lamb, quarter	1 25 to 1 50
Dressed Hogs, per cwt	6 00 to 6 50
Pork by the ¼, per lb.	0 08 to 0 09
Lard	0 13 to 0 14
Chickens, per pair	0 70 to 1 00
Ducks, per pair	0 80 to 1 00
Geese, each	0 80 to 1 25
Turkeys, each	1 00 to 1 50
Butter, fresh roll, per lb.	0 18 to 0 20
Butter, crock	0 16 to 0 18
Eggs, per doz.	0 17 to 0 22
LIVE STOCK	
Cattle, exporters	0 4 to 0 04½
Choice butchers, steers & heifers	0 4½ to 0 04¾
Light heifers and cows	2 50 to 3 00
Feeders, 1000-1100	3 25 to 3 50
Stockers	0 3 to 0 03½
Hogs, select, 150-160	4 80 to 5 00
Fats and heavies	4 25 to 4 50
Lights	4 25 to 4 50
Sows	3 25 to 3 50
Stags	0 1½ to 0 02
Sheep	3 25 to 3 75
Lamb, per lb.	0 04 to 0 05
GENERAL	
Potatoes	0 50 to 0 60
Carrots	0 40 to 0 45
Wood, hard	6 50 to 6 00
Wood, soft	3 00 to 5 00
Straw, per load	2 00 to 3 00
Tallow, rendered, per lb.	0 05 to 0 06
Hay, timothy, per ton	8 00 to 9 00
Hay clover, per ton	7 00 to 8 00

Chicago Wheat Closed Nearly Three Cents Higher—Live Stock Markets—The Latest Quotations.

Thursday Evening, Aug. 11.

Liverpool wheat futures closed to-day ½d to ¾d lower and corn futures ¾d lower.

At Chicago Sept. wheat closed 2¾c higher than yesterday; Sept. corn ¾c higher and Sept. oats ⅜c higher.

FOREIGN MARKETS.

London, Aug. 11.—Close—Corn—Spot quiet. American mixed, 21s 6d. Flour—Spot quiet. Minneapolis patent, 29s 6d. Wheat, on passage, rather easier. Corn—On passage, firm, but not active.

Paris—Close—Wheat, tone firm; Aug., 22f 30c; Nov. and Feb., 22f 20c. Flour, tone firm; Aug., 29f 60c; Nov. and Feb., 30f 50c.

LEADING WHEAT MARKETS.

	Sept.	Dec.
New York	$1.07½	$1.06½
St. Louis	1.00½	1.02¾
Duluth	1.03½	1.01¾
Toledo	1.04½	1.06½
Detroit	1.07½	1.08½

TORONTO ST. LAWRENCE MARKET.

Grain—		
Wheat, white, bush	$0 99 to $1 00	
Wheat, red, bush	0 97	....
Wheat, spring, bush	0 92	....
Wheat, goose, bush	0 88	....
Beans, bush	1 35	....
Barley, bush	0 46	....
Oats, bush	0 39	0 40
Rye, bush	0 56	....
Peas, bush	0 65	....
Buckwheat, bush	0 47	0 48

LIVERPOOL GRAIN AND PRODUCE.

Liverpool, Aug. 11.—Wheat, spot nominal, futures firm; Sept., 6s 11½d; Dec., 7s 1½d. Corn—Spot steady, American mixed, new, 4s 7½d; do., old, 4s 8½d; futures, quiet; Sept. 4s 5¾d; Dec. 4s 4¼d. Peas, Canadian, steady, 5s 7d. Hams, short cut, strong, 51s; bacon, Cumberland cut, firm, 44s; short ribs, steady, 46s; shoulders, square, strong, 35s. Lard, prime western, in tierces, dull, 34s. Cheese, American finest white, strong, 39s 6d. American finest colored, strong, 41s.

NEW YORK DAIRY MARKET.

New York, Aug. 11.—Butter—Firm and unchanged; receipts, 11,086.

Cheese—Steady and unchanged; receipts, 6210.

Eggs—Steady and unchanged; receipts, 8807.

CATTLE MARKETS.

Cables Easier—Chicago and Other U.S. Markets Also Lower.

London, Aug. 11.—Cattle are easier at 11c to 12½c per lb.; refrigerator beef, 11c per lb. Sheep, 10c to 12c, dressed weight.

TORONTO LIVE STOCK.

Receipts of farm produce were 118 car loads, consisting of 1295 cattle, 2000 hogs, 2679 sheep and lambs, and 110 veal calves.

Exporters—The cattle sold as exporters ranged from $4.50 to $5 per cwt.

Export bulls—Choice export bulls sold at $3.75 to $4; medium at $3.50 to $3.75.

Export cows—Prices ranged from $3.50 to $3.75 per cwt.

Butchers'—Choice picked lots of butchers', equal in quality to best exporters, 1000 to 1150 lbs. each, sold at $4.40 to $4.50; loads of good at $4 to $4.25; medium at $3.75 to $4; common at $3 to $3.50 each; rough and inferior, at $2.75 to $3 per cwt.

Feeders—Feeders weighing from 900 to 1000 lbs., of fair quality, sold at $4 to $4.25 per cwt.

Stockers—Choice yearling calves sold at $3 to $3.25; poorer grades and off-colors sold at $2.25 to $2.50, according to quality.

Milch cows—Milch cows and springers sold at from $25 to $50.

Sheep—Export ewes sold at from $3.75 to $3.85; export bucks from $2.75 to $3 per cwt.

Spring lambs—Prices ranged from $4 to $4.60 per cwt.

Hogs—Prices for straight loads, fed and watered, were $5.25 per cwt., and $5.00 for lights and fats.

Veal calves—Prices ranged from $3 to $10 each and to $5.50 to $5.25 per cwt.

EAST BUFFALO CATTLE MARKET.

East Buffalo, Aug. 11.—Cattle—Receipts, 225 head; good, steady; common, slow; prime unchanged.

Veals—Receipts, 600 head; slow, 25c lower; $5 to $6.75.

Hogs—Receipts, 5000; slow, 5c to 25c lower; heavy, $5.70 to $5.75; mixed, $5.75 to $5.80; yorkers, $5.65 to $5.80; pigs, $5.60 to $5; roughs, $4.70 to $4.90; stags, $3.75 to $4.25; dairies, $5.50 to $5.75.

Sheep and lambs—Receipts, 3400 head; sheep, steady; good lambs, strong, 10c higher; lambs, $4.25 to $6.25; yearlings, $4.50 to $5; wethers, $4.25 to $4.50; ewes, $3.50 to $4; sheep, mixed, $2 to $4.25.

NEW YORK LIVE STOCK.

New York, Aug. 11.—Beeves—Receipts, 1666; no trading; feeling steady; dressed beef, steady at 7½c to 10½c per lb.; export, steady; 388 cattle.

Calves—Receipts, 506; dull and lower for all sorts; veals, $4 to $7; grassers and buttermilks, $3; fed calves, $3.50; good light western, $4.50; dressed calves, weak; city dressed veals, 8c to 11½c per lb; country dressed, 7c to 10c.

Sheep and Lambs—Receipts, 3371; sheep, steady; prime lambs, firm to shade higher; others steady but dull; sheep, $2.50 to $3.75; yearlings, $4.50.

Hogs—Receipts, 1298; market steady for heavy and medium hogs; pigs, weak; Pennsylvania and state hogs, $6.10 to $6.20.

CHICAGO LIVE STOCK.

Chicago, Aug. 11.—Cattle—Receipts, 6000; Texans, 300; market steady; good to prime steers, $6 to $6; poor to medium, $4 to $4.90; stockers and feeders, $2 to $4.10; cows, $1.25 to $4; heifers, $2 to $4.75; canners, $1.25 to $2.50; bulls, $2 to $4.50; calves, $2.50 to $5.50; Texas-fed steers, $3 to $4; western steers, $3.65 to $4.25.

Hogs—Receipts, 25,000; market 15c to 25c lower; mixed and butchers', $5.15 to $5.50; good to choice heavy, $5.30 to $5.75; rough heavy, $4.90 to $5.10; light, $5.25 to $5.60; bulk of sales, $5.15 to $5.45.

Sheep—Receipts, 12,000; market firm; good to choice wethers, $3.60 to $4.50; fair to choice mixed, $2.75 to $3.50; native lambs, $3.85 to $6.

REVOLUTION IN URUGUAY.

Government Forces Said to Have Met Serious Reverse.

Buenos Ayres, Aug. 12.—The revolutionary movement at Asuncion was initiated with the object of overthrowing the Administration of President Ezcurra. The Government forces are concentrating at the capital, and requisitions have been made for arms.

The steamer Sajonia is ascending the Uruguay River to make an attack, and it is expected that there will be a naval engagement between the Sajonia and an armed passenger river boat manned by national troops.

Foreigners are taking refuge in the Legations of their respective countries.

Heavy fighting was reported yesterday, and the revolutionists are said to have inflicted a serious defeat on the Government forces.

Accident at Hamilton.

Hamilton, Aug. 12.—Patrick Handers fell 25 feet onto a cement walk from a window in the bricklayers' and masons' hall, East King street, about 10.45 last night. The story told the police was that Handers accidentally fell out of the window. He was taken to the city hospital, and the doctors fear that his injuries may prove fatal. His skull was fractured and his neck injured.

No Difference.

No distinction is made as to the kind of Piles that Hem-Roid cures.

The names internal, external, bleeding, blind, itching, suppurating, etc., are simply names of the different stages through which every case will pass if it continues long enough.

Piles are caused by congestion or stagnation of blood in the lower bowel, and it takes an internal remedy to remove the cause.

Dr. Leonhardt's Hem-Roid is a tablet taken internally.

It is a permanent cure and no case of Piles has ever been found it failed to cure.

Money back if it does.

A guarantee with every package. Sold in Peterborough by Wm. Lynch, 169 Hunter-st.

Strike

To the Citizens of Peterborough:

You have had experience of one coal strike. Another is threatened in the hard coal district in the U.S. It may come and it may not. You can now order your coal. We are prepared to take your order for your winter's supply and guarantee delivery.

PETERBOROUGH
Fuel and Cartage Co'y
Limited
162 Charlotte-st Telephones 270-281
Branch and Yards—136 Aylmer-st. Tel. 282

IF YOU WILL USE
THE BEST
Portland
Cement
THEN BUY THE
"STAR" Brand

GREY LIME

BUILDERS
SUPPLIES

R. Hicks & Co.
Peterboro.

Steamboat Service.

CALCUTT'S
Line of Steamers
City of Peterborough and Water Lily
TIME TABLE
Commencing June 18th, Until Aug. 31st, '04
The Str. "CITY OF PETERBORO
Will run as follows:
Mondays, Tuesdays, Wednesdays and Fridays

To Jubilee, Harwood and Idyl Wyld

On the above days, the steamer will leave the Peterborough wharf at 8.45 a.m.; returning, will arrive in Peterborough at 4.30 p.m.

THURSDAY AFTERNOONS "The City of Peterborough" will leave the Peterborough wharf at 1.30 p.m. for Jubilee, Harwood and Idyl Wyld; returning, will arrive in Peterborough at 9 p.m.

SATURDAY AFTERNOONS "The City of Peterborough" will leave the Peterborough wharf at 1.30 for Jubilee and Idyl Wyld; returning will arrive in Peterborough at 9 p.m.

The Steamer "WATER LILY will leave Harwood every Saturday morning at 6.30 a.m., calling at Jubilee and all points on the river; returning, will leave Peterborough at 3.45.

Fares to Jubilee, Harwood and Idyl Wyld, 50c, good to return same day only; Children Half Fare.

Books of Family Tickets $5.00, for points between Peterborough and Idyl Wyld.

Special arrangements made for Sunday school and other excursion parties on application.

H. CALCUTT,
Telephone 28. Peterborough

KAWARTHA LAKES

THE TRENT VALLEY
NAVIGATION CO., Limited.

BOBCAYGEON, STURGEON POINT, LINDSAY
EXCURSION
June 1st to October 1st

Bobcaygeon,	Leave	6.15 a.m.	and	3.10 p.m.
Sturgeon Point,	"	7.15 a.m.	and	4.10 p.m.
Lindsay,	Arrive	8.40 a.m.	and	5.30 p.m.
"	Leave	11.00 a.m.	and	5.45 p.m.
Sturgeon Point,	"	12.30 p.m.	and	6.45 p.m.
Bobcaygeon,	Arrive	1.15 p.m.	and	8.10 p.m.

During June, July, August and September Saturday's boat will await arrival of evening train from Toronto.

June 15th to Sept. 1st leave Lindsay at 6.30 p.m. instead of 5.45. Meals served on board.

COBOCONK, FENELON FALLS, LINDSAY
"MANITA"
June 15th to Sept 5th, or till notice

Coboconk,	Leave 6.00 a.m.	Arrive 7.00 p.m.
Rosedale lock	" 7.00 a.m.	Leave 6.00 p.m.
Fenelon Falls,	Arrive 7.40 a.m.	Leave 5.00 p.m.
Fenelon Falls,	Leave 8.10 a.m.	Arrive 4.15 p.m.
Sturgeon Point,	Leave 9.00 a.m.	Arrive 3.45 p.m.
Lindsay,	Arrive 10.15 a.m.	Leave 2.30 p.m.

Connection made at Fenelon Falls with morning train for Toronto and at Lindsay for Port Hope. Time at Fenelon Falls for breakfast and tea.

BOBCAYGEON, CHEMONG, BURLEIGH
"OOGEMAH"
June 15th to Sept 5th, or till notice

Bobcaygeon, Leave 8.00 a.m.	Arrive 7.45 p.m.
Chemong Park " 9.30 a.m.	ar 6.30 lv 6.15 p.m.
Buckhorn, " 11.30 a.m.	Leave 3.45 p.m.
Burleigh, Arrive 12.30 p.m.	Leave 1.30 p.m.

Connection at Burleigh with "Empress" for Lakefield and intermediate points. Meals served on Board.

Loney's line of Busses will give Peterborough connection with morning and evening boats at Chemong.

BURLEIGH, STONY LAKE PTS., LAKEFIELD
"EMPRESS"

Going S read down a.m.	p.m.		Going N read up a.m.	p.m.
Lv 6.00	1.30	Burleigh	ar 12.30	9.30
" 6.30	1.55	Mount Julian	" 12.00	9.00
" 6.50	2.20	Breese's	" 11.30	8.40
" 7.10	2.40	Juniper Island	" 11.00	8.10
" 7.30	3.00	McCracken's	" 10.30	7.40
" 8.10	3.30	Young's Point	" 10.00	7.10
ar 8.50	4.15	Lakefield	lv 9.15	6.30

Meals served on board.

Calling on Signal at Brownscomb Sheriff Hall's and Eagle's Island.

*Connects with (morning and afternoon) train to Peterborough.

§ Or after arrival (morning) and evening train from Peterborough.

Strs. Stony Lake, Majestic or Alert

On and after Monday, July 25th, until further notice, steamers will run as follows: Str. Stony Lake will leave Lakefield on arrival of morning train, returning to connect with evening train.

Str. Alert connects with noon train.

St. Majestic connects with night train.

Capt. W. H. WHITE. P. P. YOUNG.

RAFFIA
For Hats and Baskets
All Colors
On sale at Review Office

What We Do We Do Radically

Radically means thoroughly—and more. It means thoroughly and positively—completely. Hence our reductions are thorough ones. Here are things at your service reduced in price from 20% to 50%. The reason for reduction to get them out, a bonus for taking them.

BATHING SUITS, JERSEYS,
SWEATERS, NEGLIGE SHIRTS.
Neat, new things, with 20% out off the price.

MOTTLED HATS *In Royal Blue, Scarlet, Navy, Grey, Steel, Green, and Black and White, in soft felt, lounging style. Just the thing for outing and sporting. They save a good Hat and give a true outing style.* **50c each**

CANVAS HATS *A neat headgear. Flexible and weather resisting. Will stand doubling up and squeashing. A can't-destroy Hat. Should be on every holiday maker's head.* **25c and 50c each**

Try the "LAKESIDE" *A nice, new style, large brim soft Hat for ladies. In white only. A capital hat for picnicking. Will stand crushing. A nice hat for outing and street wear.* **$1.00 each**

ALL STRAW AND MANILLA HATS { **1-2 Price**

50c quality for 25c.
$1.50 quality for 75c
$2.50 quality for $1.25
$1.00 quality for 50c
$2.00 quality for $1.00
$3.00 quality for $1.50
$4.00 quality for $5.00.

CHILDREN'S STRAWS IN GREAT VARIETY { ALL AT **1-2 Price**

A 25c Hat for 12½c.
A 50c Hat for 25c.
A 75c Hat for 38c.
A $1.00 Hat for 50c.

THIS IS THE HAT SALE OF THE MONTH.

Thos. Barrie & Co.

HATTERS AND MEN'S FURNISHERS.

DIAMOND HALL.

ENGAGEMENT RINGS

A fine line of Engagement Rings at Frost's Jewellery Store, set with Pearls, Rubys, Emeralds and Diamonds. All the latest styles, and our prices are much lower than you would pay elsewhere for the same quality.

FROST'S

DIAMOND HALL.

The Daily Review.

FRIDAY, AUG. 12, 1904.

IN THE REALM OF SPORT

SWIMMING.

The Toronto Star says:—The prospects of a swimming race between the champions of vegetarianism and roast beef do not at present look promising. Mr. Jones, the English swimmer, has engagements that will presently require his return to the old country, while Mr. Strickland, the vegetarian, when seen to-day by a representative of this paper, expressed a dislike for the notoriety such a race would occasion, together with a feeling that a race to properly test the merits of diet, should take place, not in the tepid and enervating water of summer, but in the cold and bracing fluid of autumn or winter. He suggests that such a race might very well occur on Christmas day, or, if more convenient, on Thanksgiving day. The distance from the Yonge street wharf to the island lagoon is but two miles, which, he says, may test the speed of a swimmer but not the endurance of a vegetarian. As Mr. Strickland has the record of having gone swimming in Lake Ontario in every month of the year he would probably have the advantage over Mr. Jones, who has never gone in for that kind of thing. Altogether it is to be feared there will be no race, and people will have to judge of the rival merits of vegetarianism and beef eating by private experiment and personal enquiry.

CHEMONG BUS LINE

On and after June 15th, bus will leave Leary's Livery office 421 Water-st., at 8 a.m., and 4 p.m., for Chemong.

Leave Chemong at 9.30 a.m., and 7 p.m., for Peterborough, making connections with boat to and from Bobcaygeon, Burleigh Falls and Lakefield.

R. H. LEARY,
Proprietor

BASEBALL.

The ball game to-morrow will be the first in the City League in which the Y.M.C.A. has appeared. They will endeavor to make a fine showing.

What will undoubtedly prove to be an exciting game of ball will be pulled off to-morrow afternoon on the Murray-st. grounds between the T.A.S. and the Y.M.C.A. The latter organization is just so mysterious that those on the outside are looking for surprises, and these will come to-morrow afternoon, it is said. It will be a great game of ball and will begin at three o'clock. The admission is 15 cents.

Manager Smith of the Rochester team, in the Eastern League, was in Galt this week, and made an offer to George Marshall to catch the Rochester games in the Toronto series on Sept. 7, 8 and 9. Marshall is a big fellow and undoubtedly the best catcher in the Canadian League. He has played 15 games this year with a fielding average of .967. His average at the bat is 2.17.

BOWLING.

Games played last night—

R. Fair	W. J. Green
W. G. Constant	W. J. Scott
G. E. Whitten	W. F. Johnson
A. H. Stratton	Geo. Leech
skip 16	skip 10
J. McClung	A. R. Kidd
S. Sharpe	W. Smith
A. E. Runnells	Dr. McNaughton
G. Giroux	Dr. McClelland
skip 17	skip 10
T. Pratt	R. Cottrell
A. Moore	W. Spilsbury
Mr. Allen	G. A. Cox
D. H. Moore	W. Atchison
skip 12	skip 20
Mr. Kerr	J. Patterson
Ed Cox	F. Dixon
R. Sturgeon	J. McIntyre
R. Kerr	R. Waddell
skip 5	skip 25

Schedule for to-night:—
Dixon vs Matthews.
Brooks vs McIntyre.
Frost vs Spilsbury.
Stratton vs Giroux.
Monday night—
Runnells vs Ferguson
Gruar vs Armstrong
Ball vs Mudd.
Waddell vs Giroux.

SON AND HEIR BORN TO RUSSIAN THRONE

The Empress and Her Child are Doing Well---Name Will be Alexis.

JAPANESE ATTACK THE RUSSIAN FLEET

Admiral Togo Reports the Battleship Czarevitch was Probably Sunk on August 10—Berlin Foreign Office Sends Instructions That Russian Warships Must Quit Within 24 Hours.

Special to the Review.

St. Petersburg, Aug. 12.—A son and heir to the Russian throne has been born. The Empress and child are doing well. The birth occurred at 12.30 p.m. The child will be christened Alexis.

London, Aug. 12—A despatch from Tokio to the Japanese Legation here says: "According to reports received up to the present, the Russian squadron emerged from Port Arthur, was attacked by our fleet south of Yentao and dispersed. The Askola, Novik and another cruiser and a destroyer took refuge at Kiaochow. Another destroyer took refuge at Chefoo. On Aug. 11, five Russian battleships, a cruiser, probably the Diana, a hospital ship, and several torpedo destroyers, seemed to regain Port Arthur. Our fleet is believed to be undamaged.

Tokio, Aug. 12—Admirable Togo reports that the Russian battleship Czarevitch was probably sunk on Aug. 10.

Chefoo, Aug. 12.—The Berlin Foreign Office is sending instructions to-day to the German authorities at Tsingchou, to the effect that the Novik and the torpedo boat must leave the harbor within the 24 hours prescribed by international law.

CANOEING.

The Toronto Canoe Club will send only two men to the races of the Northern Division of the A.C.A. at Sugar Island this year. They will be Brent and Blomfield. They will compete in the singles and the tandem. This is the first time in many years that the Toronto Canoe Club have not been represented in the war canoe event, but as the club have to depend on the juniors this year it was impossible to get a crew away. Blomfield is well known in town, and is a star canoeist.

THE TRANSVAAL CUP

Large and Handsome Silver Trophy on View in Lieut. Clarke's Window

The Transvaal Cup, a very large and hadsome trophy, is on exhibition in the shop window of Lieut. Fred Clarke. This cup is the prize to be competed for by members of any of the Canadian contingents who served in South Africa, at any of the Provincial Rifle Association meetings. The cup has travelled extensively, having been won first three years ago by Sergt W. A. Smith of the 43rd Regiment, Ottawa, who scored 95 points, second by Private A. L. McIntosh of the 8th P. L. N. B. Hussars, St. John, N.B., who made 91 points, and last year by Private J. [illegible] of the D.C.O.R., Vancouver, who made 96 points. The cup is on its way back from the coast, in charge of the Dominion Express Company, and to-morrow night it will be sent on to Brockville. The winner of each year is engraved upon a shield.

PLEASANT OUTING

Enjoyed by St. John's Girls' Guild and their Friends Yesterday.

About 125 people took in the Girls' Guild excursion to Jubilee Point yesterday afternoon by the Str. Sovereign, and spent a most enjoyable afternoon. The Point was reached shortly after five o'clock and a general table was spread. After tea a game of baseball was played between the Girls' Guild and the Young Men's Guild, resulting in a win for the former by a large score. The base running of some of the girls was a feature of the game and caused much amusement. A race amongst the members of the Guild resulted in a win by Miss Edna Caniff, with Miss Maud Gould a close second.

The committee in charge, Mrs. Caniff and Miss Layfield, made everything enjoyable for the excursionists, and everyone pronounced the trip to be the best ever held by the Guild. The committee were materially assisted by Mr. W. H. Walkey, who looked after the arrangements for them. The officers and crew of the Sovereign were very kind in helping the people on board and made the trip most enjoyable.

BASEBALL.

City League Game.
Y.M.C.A. vs. T.A.S.
T. A. S. grounds Saturday, Aug. 13th, 1904, at 3.30 p. m.
Admission 15 cents.

Brevities.

—Band in the park this evening.

—It was on August 17th, 1615, just a matter of 289 years ago, that Champlain visited the Narrows of Lake Simcoe and Couchiching.

—Mr. E. R. Wood, of Toronto, an old Peterborough boy, was elected director of the new Transcontinental railway line, in Montreal Wednesday.

—Rev. Mr. Archibald of Stouffville, who is supplying for Rev. Mr. Davidson at St. John's, will conduct the services at Chemong Park on Sunday afternoon next at 3 o'clock.

"The town should let that horse die here," said driver John Montgomery, referring to a fine looking grey in the stalls, which he said was nineteen years of age, and had been owned by the town for 15 years.

—The International Typographical Union which has just closed its session in St. Louis will meet in Canada for the first time next year. The meeting will be held in Toronto and the local union will likely send a representative.

—Hon. Geo. A. Cox, president of the Bank of Commerce, was elected director of the Grand Trunk Pacific in Montreal on Wednesday. The Toronto News of last evening contained excellent pictures of Hon. Mr. Cox and Mr. E. R. Wood, directors.

—The bicyclists who ride down George-st. every day and have worn a smooth path on the east side, are much obliged to the individual who raked all the stones upon the path just above the Methodist church.

—At the convention of the Canadian Association of Master Bakers in Hamilton Wednesday some of the smaller bakers objected to city bakers shipping bread into villages and country places, and a resolution was passed which suggested that those shipping bread outside their own localities should co-operate with the local bakers, particularly where the organization existed, so that harmony should prevail.

—The reference made in the report of the Chemong regatta that the Rob Roy was lying in the course of the dinghy race seems to have been made in error. An authority states that the dinghys had a fair wind, which, had the boats been handled properly, would have brought them to the flags easily without manoeuvring. The Roy had three judges on board her, and the claim is made that she was not lying in the way.

Windsor Salt is all salt—pure, clean, crystals, and nothing but salt.

Miss Gannon, Sec'y Detroit Amateur Art Association, tells young women what to do to avoid pain and suffering caused by female troubles.

"DEAR MRS. PINKHAM:—I can conscientiously recommend **Lydia E. Pinkham's Vegetable Compound** to those of my sisters suffering with female weakness and the troubles which so often befall women. I suffered for months with general weakness, and felt so weary that I had hard work to keep up. I had shooting pains, and was utterly miserable. In my distress I was advised to use **Lydia E. Pinkham's Vegetable Compound**, and it was a red letter day to me when I took the first dose, for at that time my restoration began. In six weeks I was a changed woman, perfectly well in every respect. I felt so elated and happy that I want all women who suffer to get well as I did."—MISS GUILA GANNON, 359 Jones St., Detroit, Mich., Secretary Amateur Art Association.

It is clearly shown in this young lady's letter that Lydia E. Pinkham's Vegetable Compound will certainly cure the sufferings of women; and when one considers that Miss Gannon's letter is only one of the countless hundreds which we are continually publishing in the newspapers of this country, the great virtue of Mrs. Pinkham's medicine must be admitted by all; and for the absolute cure of all kinds of female ills no substitute can possibly take its place. Women should bear this important fact in mind when they go into a drug store, and be sure not to accept anything that is claimed to be "just as good" as **Lydia E. Pinkham's Vegetable Compound**, for no other medicine for female ills has made so many actual cures.

How Another Sufferer Was Cured.

"DEAR MRS. PINKHAM:—I cannot praise your wonderful remedies enough, for they have done me more good than all the doctors I have had. For the last eight years and more I suffered with female troubles, was very weak, could not do my housework, also had nervous prostration. Some days I would remain unconscious for a whole day and night. My neighbors thought I could never recover, but, thanks to your medicine, I now feel like a different woman.

"I feel very grateful to you and will recommend **Lydia E. Pinkham's Vegetable Compound** to all. It has now been four years since I had the last spell of nervous prostration. I only weighed ninety-eight pounds at that time; now I weigh one hundred and twenty-three.

"I consider your Vegetable Compound the finest remedy made. Thanking you many times for the benefit I received from your medicine, I remain, Yours truly, MRS. J. H. FARMER, 2809 Elliott Ave., St. Louis, Mo."

Remember Mrs. Pinkham's advice is free and all sick women are foolish if they do not ask for it. She speaks from the widest experience, and has helped multitudes of women.

$5000 FORFEIT if we cannot forthwith produce the original letters and signatures of above testimonials, which will prove their absolute genuineness.
Lydia E. Pinkham Med. Co., Lynn, Mass.

LINDSAY HOLDS THE BOND.

Continued from page 1.

it should be retained and the $1500 stock given in addition. Ald. Maunder, his seconder to cancel, shone similarly now, and questioned Mr. Culverwell closely as to giving the stock in addition. Thus do great men get new light. Strangely enough, Mr. Culverwell did not object for a moment to giving the stock extra and the bargain was closed at 11.15.

In editorial comment the Watchman-Warder says:—

The way is now clear for the town to make an effort to secure the Burleigh power. The hope that it would sometime get it has never died completely out of the hearts of our citizens, since it was first planted there. It seems as though the prospects of its being realized are now brighter than ever. We are told by Mr. Culverwell that if Lindsay offers a reasonable amount of business the power will be developed and brought to Lindsay. Now, a promise of that sort might not greatly impress cautious people, but for the fact that it states a reasonable proposition. Peterborough already furnishes a big and rapidly growing market for power. If there should be added to that any considerable market in Lindsay, it is thoroughly reasonable that the Burleigh power should be developed, and profitably, to supply that market. So, then, assuming that the power is there, the proposition to develop it is no wildcat scheme. That the power is there seems to be well assured.

MONEY AND ABILITY.

To develop the power is a task that requires money and ability. This town has seen much of Mr. Culverwell, but has seen nothing of the men who are to co-operate with him if the power is developed. Nobody expects that he is going to do it single-handed. The sort of men that compose a company must very largely determine the confidence the public will have in any of the company's projects being carried out.

We have taken the trouble to find out who the men are who constitute Mr. Culverwell's company. The company is incorporated under the Provincial Act. It is registered as the Central Ontario Power Company, Limited. The president is Mr. Frank Turner, a civil engineer, a member of the Trent Valley Government Commission of 1886, a man who is worth a good deal of money, and has built parts of South America's railway system.

The vice-president is E. T. Adams, M.D., of Toronto.

The second vice-president is Mr. W. Vandusen, of Toronto Junction, a man of means, president of the Sun & Hastings Savings & Loan Company, director of the Grey & Bruce Cement Company, and of the Dominion Life Assurance Company.

One of the other two directors is Mr. Eugene Coste, Toronto, mining engineer, president of the Canadian Mining Institute, late chief engineer of the geological surveys of Canada, and probably the chief natural gas expert on the continent. The remaining director is Mr. Culverwell himself.

These men constitute a company that may be taken seriously—a thing which it is very necessary that the town shall know before it takes the Burleigh proposition seriously.

MONUMENTS
And all kinds of Cemetery work in superior workmanship, and at lowest prices
COUGHLIN BROS.
HUNTER ST., WEST

THE DAILY REVIEW

VOL LIII., NO. 87. PETERBOROUGH, ONT., CANADA, SATURDAY, AUGUST 13, 1904 TEN CENTS PER WEEK

LUMBER
and BUILDING MATERIAL of all kinds. Shingles, Sheathing, Joists and Bill stuff, [illegible] Casings and Base, and all kind of Sash, Doors and Box Shooks.
ALF. McDONALD
Foot St. Charles St., Peterborough

PROBABILITIES.

Fresh to fresh south-easterly and west winds; mostly fair and quite warm; a few scattered showers. Sunday, fine and warm.

R. "THE FAIR STORE." **F.**

AMERICAN VISITORS

And Summer Tourists

WE take pleasure in directing the especial attention of American visitors and summer tourists, who are holidaying at our charming lake and river resorts, to some "taking" lines of Old Country Linens, and direct importations of Foreign Dress Stuffs.

Being large importers of European Dry Goods, and receiving the full benefit of the Canadian Preferential Tariff, we can offer very special advantages to American visitors, who wish to carry home with them some rare goods from Canada.

IMPORTED LINENS

Irish Damask Linen Table Cloths, with Napkins to match, Old Bleach Huckaback Hemmed and Hemstitched Towels, with plain and damask borders. Tray Cloths and Linen Squares, in plain, open work and raised designs, Fancy Huck Linens for Towels, easy to hemstitch, in many designs, Plain hemstitched and embroidered Irish Lawn Handkerchiefs, at 5c each. Take a dozen or two home with you.

MADE IN CANADA

Don't return home without something "Made in Canada." We recommend for honesty of quality, texture and manufacture, OUR HOMESPUN COSTUME CLOTHS, PLAIN and FANCY TWEEDS, SERGES ond CHEVIOTS.

Americans can save from 25 to 35 per cent. by buying Fine English and Canadian Goods at Fair's.

The Golden Lion is recognized as the one place where particular people may find just what they are looking for in exclusive Dress Goods, Housefurnishings and High Class Dry Goods.

This store is easy of access, being situated in the centre of the business thoroughfare, with the sign of the Golden Lion (couchant) over the entrance, No. 383 George-st.

Parcels and wraps taken in charge and delivered at hotels, boats and trains. A place to rest and meet friends, mail letters and send messages.

Robert Fair & Co.
DIRECT IMPORTERS.

Wanted

WANTED.

FIRST-CLASS CARPENTERS WANTED. Apply at the Gate House, CANADIAN GENERAL. [illegible]

ARE YOU MAKING $2,450

A YEAR! It is being done with our goods. Work is pleasant, respectable and permanent. G. MARSHALL & CO., London, Ont.

WANTED

A BOY of 14 to 16 years to go to Stony Lake for two or three weeks to do chores. Apply to MISS BROWN, [illegible], Stony Lake P.O. [illegible]

WANTED

FOR fall and winter months, FURNISHED ROOMS, modern and well furnished, family of three. Good care will be taken of the house. Apply P.O. BOX [illegible]. 1d

HELP WANTED

STAFF OF DINING-ROOM GIRLS FOR National Hotel Peterborough. Services to begin Thursday, 18th. Wages the highest paid. Hotel under new management. Apply to W. H. KNAPP, Prop. [illegible]

General

T. HURLEY OFFERS

7 ACRES choice land, good buildings and orchard, overlooking electric works, $2,000. Subject to lease.

HUNDRED acre farm, five miles out, $2,000. For sale or lease.

7 ROOM dwelling, central to work, $1,200.

6 ROOMS, stable and large lot, near Auburn, $800.

5 ROOM Cottage and deep lot, central, $400.

STORE, two dwellings, stable and room to build more, $2,800.

FACTORY site for sale or lease, between railways; all good value, on reasonable terms. Write T. Hurley, owner, [illegible] Sherbourne Toronto, or O'Connell & Co., Agents, Peterborough.

SANTAL MIDY
Standard remedy for Gleet, Gonorrhoea and Runnings in 48 HOURS. Cures Kidney and Bladder Troubles.
MIDY

For Sale or to Rent.

RANGE AND ORGAN FOR SALE.

A HAPPY THOUGHT RANGE, 4 holes, almost new. Dominion Co. ORGAN, [illegible]. To be sold cheap. Apply to W. J. ALLISON, corner Bethune and Dublin-sts. [illegible]

VEHICLES FOR SALE

Two Second-Hand Phaetons

And a number of Second-Hand Buggies for Sale at Reasonable Prices

...NEW BUGGIES...

Rubber tired and otherwise
First-class in every respect. One runabout a capital vehicle. Horse-shoeing and repairing.

Ben Yelland
1?3 Murray st. Opp Drill Shed

Children's Aid Society

FOR THE CARE OF NEGLECTED AND ILL-TREATED CHILDREN

INCORPORATED by Act of Legislature, 1895. Information requested. Informants names kept strictly private.

CHILDREN FOR ADOPTION
Office Hours: 11 to 12 a. m.
OFFICE.—DAVIDSON COURT BUILDING.

GEO. COCHRANE
Agent and Agent's Secy

DR. D. J. BAGSHAW

(Successor to Dr. [illegible])

GRADUATE OF CHICAGO COLLEGE OF Dental Surgery; also of Royal College of Dental Surgery, Toronto. Office—Corner of Hunter and George sts., over MacDonald's drug store. Phone No. [illegible], or after hours phone No. [illegible]. d1yr2?

Comfort Glasses

Before embarking on your vacation tour call around and have your eyes examined. It will add greatly to your enjoyment if you have PERFECT SIGHT. You will be able to view the distant scenery clearly and also read the latest novel without straining your eyes. If your eyes are not perfect we will, if possible, make them so with our glasses.

SCHNEIDER'S
391 GEORGE-ST

...THE...
BEEHIVE

We have everything a lady wears.

Wrappers

A nice Wrapper gives a great deal of pleasure to a careful dresser. We are anxious for you to see how nice our Wrappers are. They are of

NEAT,
SMART
DESIGNS

They are well made, with a wide sweep and lots of material. We have very nice lines at 85c and $1.00, and better lines at $1.35, $1.50, $1.75, $2.00, etc.

Our mid-summer sale of light-weight

Blouses and Skirts

gives you the opportunity to obtain a stylish Waist, Skirt and Suit at less than the cost of the material.

PHONE 330.

The Daily Review

Is for sale each evening at the following places:—

Braund's Grocery, 111 Park street.

Gobson's Grocery, [illegible] Rubidge street.

Green Bros.' Grocery, 3?2 Charlotte street.

Manisee's Grocery, corner Mark and Elizabeth streets, Ashburnham.

Routley's Grocery, corner Brock and Park streets.

Edgcumbe's Grocery, corner Antrim and George street.

RUSSIANS MAKING PROTEST

Against the Action of the Japanese Destroyers

THE CHINESE GAVE WARNING

To the Japanese to Keep Their Hands Off—The Clash was Thrilling and the Ten Minutes' Battle Which Preceded the "Cutting Out" was of the Most Strenuous Character.

St. Petersburg, Aug. 13.—Russia has formally protested to Japan, through France, against the action of the Japanese torpedo boat detorpedo boat destroyer Ryeshitelni torpedo boat destroyer Ryeshitelni at Che Foo and towing her away from that port, and that the protest has been communicated to the powers.

This prompt action is based upon the official report of the Russian Consul at Che Foo, which is very explicit on the subject of the dismantling of the Ryeshitelni, saying that not only were the breech blocks of her guns and all her small arms removed, but her engines were rendered useless. The vessel therefore was reduced to the condition of a hulk. The Consul also reported that the Japanese fired upon the Russian sailors while they were in the water, but that the majority of the crew survived. Capt. Shestakovsky was severely wounded.

It is stated here that both France and Germany are supporting at Pekin the protest of the Russian Government against the action of the Japanese torpedo boat destroyers in attacking the Russian torpedo boat destroyer Ryeshitelni in the port of Che Foo.

Chinese Tell the Story.

Interviews with Admiral Sah and Capt. Ching, who is in command of Haiyung, indicate that Admiral Sah informed the commander of the Japanese destroyer that the Ryeshitelni must be returned, as neutrality had been flagrantly violated.

Capt. Ching says that when the Japanese destroyers entered the harbor of Che Foo he sent an officer on board and assured Commander Fujimoto that the Ryeshitelni was disabled, and that his officers and crew had signed a parole. Later the admiral followed his messenger and personally repeated his information at length, whereupon Commander Fujimoto said he had no designs on the Ryeshitelni.

Capt. Shestakovsky, feeling insecure, requested that his ammunition and one torpedo be returned to him or a China cruiser prepare to guard him. To this the Chinese officer on the lightship replied that he had been ordered merely to report developments. Accordingly, Captain Shestakovsky assembled his crew and addressed them, saying that an attack was possible. All the men of the Ryeshitelni slept that night on deck with life preservers under their heads.

Prepared to Blow Up.

When the lieutenant from one of the Japanese destroyers boarded the Ryeshitelni, at 3.30 o'clock in the morning, the crew which brought him, with rifles in their hands and bayonets fixed, followed their officer. Captain Shestakovsky protested against this, saying: "I am unable to resist, but this is a breach of neutrality and courtesy." Capt. Shestakovsky then secretly commanded one of his lieutenants to prepare gunpowder with which to blow up the Russian destroyer. To gain the time necessary to make ready for this step, Capt. Shestakovsky argued the point of international law with the Japanese officer, whose reply to all the contentions of the Russian was: "Come to the open sea and fight, or prepare to be towed out."

In the meantime the command was issued quietly to the Russian soldiers to resist the Japanese with their fists in the manner which would be shown them by their captain.

Went Overboard Together.

Continuing his account of the occurrence, Capt. Shestakovsky said: "The Japanese officer told me to surrender and that as a prisoner my life would be spared. This insult so stung me that I struck the Japanese before I intended to. I was afraid that the explosive to blow up our vessel had not yet been prepared. My blow knocked the lieutenant overboard. In going he dragged me with him. I fell into the water. I clung to his throat and pummelled him until my hold was broken."

The crew of the Ryeshitelni meanwhile had been fighting with the Japanese sailors, who used their rifles and bayonets. The fighting men scurried over the deck and fell overboard in struggling pairs after the example accidentally set by the captain.

Shot Four Times.

Capt. Shestakovsky, seeing his men fighting on the deck of the destroyer, attempted to climb back on board and command them. He was shot at four times, and while in the water he received a deep wound in the right leg.

There were 51 officers and men on board the Ryeshitelni, and up to this hour (noon yesterday) 36 have been accounted for. A number of the Japanese attackers also are believed to have perished.

Being unable to regain the deck of his ship, Capt. Shestakovsky swam towards a nearby junk, from which he was driven away by blows from a boat hook. He remained in the water for 50 minutes swimming in spite of his wound, and was finally picked up by one of the three boats sent by the Haiyung.

The Japanese Version.

Che Foo, Aug. 13.—The Japanese claim that they sent in a gig to the Ryeshitelni under a flag of truce. A lieutenant and an interpreter made a demand that the Russians come outside and fight. The Russian captain replied that his ship had been disarmed, her engines disabled and that the whole matter was in the hands of the Chinese. The Japanese were asked to investigate the disarmament. The Japanese interpreter claims that he overheard the Russian captain give a hurried order in a low tone, the words not being distinguishable to the interpreter. Immediately following the Russian captain seized the Japanese lieutenant and jumped overboard with him. Meanwhile the Japanese destroyers had their searchlights turned on the Russian ship. From the deck of the lightship observers could see this act, which was followed by the shooting of rifles and sabre strokes and Russians jumping overboard.

The fighting had lasted ten minutes, when an explosion followed. The explosion blew away the main bridge but did not damage the hull. The Russians by this time were mostly all overboard. The Japanese at once hoisted their flag.

Lover's Y-Z (Wise Head) Disinfectant Soap Powder is a boon to any home. It disinfects and cleans at the same time.

ADMIRAL TOGO REPORTS.

Russian Fleet is Scattered—Japanese Casualties Number 170.

Tokio, Aug. 13.—Admiral Togo has reported as follows:

"On Aug. 10 our combined fleet attacked the enemy's fleet near Gugan Rock. The Russian vessels were emerging from Port Arthur trying to go south. We pursued the enemy to the eastward. Severe fighting lasted from 1 o'clock Wednesday afternoon until sundown. Toward the close, the enemy's fire weakened remarkably. His formation became confused, and then his ships scattered. The Russian cruisers Askold and Novik and several torpedo boat destroyers fled to the southward. Other of the enemy's ships retreated separately towards Port Arthur.

"We pursued them, and it appears that we inflicted considerable damage. We found life buoys and other articles belonging to the Russian battleship Czarevitch floating at sea. The Czarevitch probably was sunk. We have received no reports from the torpedo boats and the torpedo boat destroyers, which were engaged in the attack of the ships of the enemy. The Russian vessels, with the exception of the Askold, the Novik, the Czarevitch and the cruiser Pallada appear to have returned to Port Arthur. Our damage was slight. Our fighting power has not been impaired."

The casualties in the Japanese navy numbered 170.

At Kiaochou Bay.

Che Foo, Aug. 13.—The report that two Russian cruisers and one torpedo boat destroyer had entered the port of Tsingtau, Kiaochou Bay, last night (Thursday) is confirmed. The cruisers are the Askold and the Diana, not the Novik, as previously reported. The German cruisers Fuerst Bismarck and Thetis are preparing to leave Che Foo for that port. Two Russian torpedo boats are said to have been captured on the Chinese coast. It is believed that the attempt of the Russian ships at Port Arthur to join the Vladivostock squadron has been thwarted.

THE STORE THAT NEVER DISAPPOINTS

Saturday's Business Must Be Large

Almost every mail brings us invoices of the Old Country purchases personally made in European markets during the last two months.

IT'S IMPERATIVE

that present stocks be lowered to the lowest notch, and lowered quickly.

IN ADDITION to the lines advertised in yesterday's papers, we add for

Saturday Only

25 CENTS	Ladies' New Lace Gloves, in black, white, grey and fawn. Our price 25c. SATURDAY 15c.	FOR 15c
75 CENTS	Ladies' Black and White Silk Gloves, double tipped fingers, in all sizes, sold regularly at 75c. SATURDAY 52c.	FOR 52c

A HOSIERY BARGAIN OUT OF THE ORDINARY

We have grouped for Saturday selling about 20 doz. ladies' and children's Stockings, sizes 5½ to 10, regular prices 20 to 30c, Saturday all one price.

15c, 3 Pair for 40c.

THIS SALE

of men' and boy's Clothing is drawing to a close. A few days only remain before we instal our NEW WARDROBE SYSTEM, and SEMI-READY CLOTHING. Present stocks must all be cleared. Prices are

RADICALLY REDUCED

THE REDUCED PRICES on all Blouses, Wash Suits, Skirts, etc., etc., named in yesterday's papers hold good until SATURDAY NIGHT

CLEAN UP IN WASH STUFFS

About 200 yds. in this lot, comprising lines we have been selling at 25c and 35c, to clear quickly

SATURDAY 12 1-2c per yd

Cressman

The King of Coffees

"Seal Brand" is the pick of the plantation. Only the large, perfect berries, from the finest coffee districts, are imported.

In 1 and 2 pound tins—sealed to preserve the perfect quality.

"Seal Brand" Coffee

Chase & Sanborn, - Montreal.

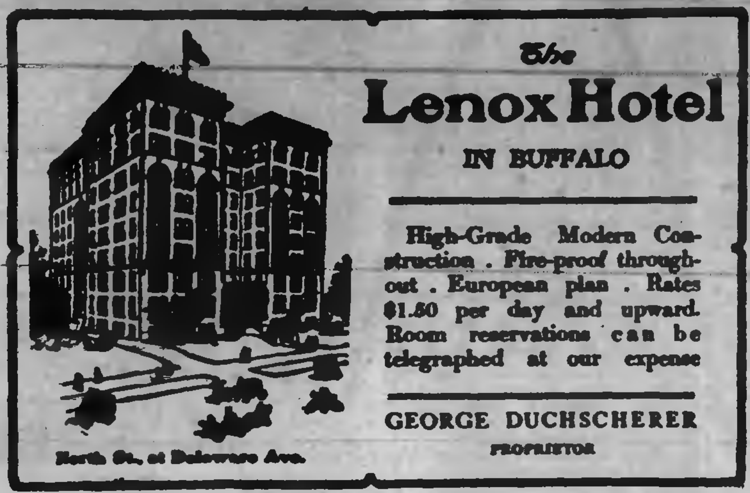
The Lenox Hotel
IN BUFFALO

High-Grade Modern Construction. Fire-proof throughout. European plan. Rates $1.50 per day and upward. Room reservations can be telegraphed at our expense

GEORGE DUCHSCHERER
PROPRIETOR

North St., at Delaware Ave.

Hotels on Wheels to the St. Louis Exposition

Lake Shore
& Michigan Southern Railway

Special Service

Library, Dining, Parlor and Sleeping Cars on every Train, giving all the conveniences of a modern hotel. Double track ensures speed and safety.

8 Through Trains Daily 8

For book of particulars, address,
J. W. DALY, G. E. A., - - BUFFALO, N. Y.

CHEMONG BUS LINE

On and after June 15th, bus will leave Leary's Livery office 421 Water-st., at 8 a.m., and 4 p.m., for Chemong.

Leave Chemong at 9.30 a.m., and 7 p.m., for Peterborough, making connections with boat to and from Bobcaygeon, Burleigh Falls and Lakefield.

R. H. LEARY, Proprietor

Coal and Wood

The Best, Well Screened, Bright Coal all sizes, delivered promptly. All Lehigh. You get satisfaction using our coal.

FIRSTCLASS DRY HARDWOOD
NOW IN STOCK

J. E. A. FITZGERALD
Cor. Brock and Aylmer St.
Telephone 111

Don't Allow

the chance passer by to occupy your telephone line any more than you would allow him to block the entrance to your store. When you do allow it others must be told "YOUR LINE'S BUSY"

Public telephone stations are for this class of business.

THE BELL TELEPHONE CO.
Limited.

PLACE YOUR ORDER
FOR YOUR
PLUMBING, HEATING
—AND—
ELECTRIC WIRING

early in the season in order that we may complete your work before the rush of spring orders.

We have on hand at all times a full assortment of plumber's supplies and all work requiring immediate attention will receive same.

Estimates in anything in the above lines cheerfully given.

NEW LAMP

We have just received a shipment of the new Patent "Ornamental" Lamp, which may be seen in our window, 65 George-st.

MacPherson & McGregor
Contractors in
Plumbing, Heating and Lighting

HAWKES' Cut Glass

The finest cut glass goods in the world. The "Clover Leaf" Hawkes trade mark is the guarantee that each piece is genuine. We have a new and fine assortment in many designs. These goods are superb as wedding presents. Nothing finer and more appropriate

Sanderson
Sole Agent

The Daily Review.

SATURDAY, AUG. 13, 1904.

SUPPRESSING REPORTS

Fresh from his attempt to suppress the report on the Treadgold graft, a high-minded proceeding for which he had to be disavowed by his colleagues, the Hon. R. W. Scott had the insolence to villify Lord Dundonald for withholding a report on Col. Ponton. Lord Dundonald was quite justified in declining to take any farther action in this disgraceful affair. No officer, civil or military, is bound to make himself a criminal by becoming an accomplice in illegal proceedings. Neither is any man in any position under any moral obligation to make himself a party to an act of cowardly tyranny. Furthermore, Lord Dundonald was lent to us by the Imperial service, and was appointed general commanding the Canadian Militia that he might perform the duties required by statute, among others that of maintaining the discipline of the force, not to act as a pimp for the politicians. Col. Ponton had as much right to criticise the disbandment of the Canadian volunteers at Halifax, as Mr. Kendry or Mr. Lang, and the Minister had no more right to buldoze him than to resent any remarks from these gentlemen.

It was because Lord Dundonald would not submit to the degradation of doing dirty work of this character that the corrupt politicians at Ottawa determined to get rid of him, hoping to find the Otters and Pinaults more pliant.

Did Mr. Scott give his approval in Council to the dishonest suppression of Lord Dundonald's official report in order to calumniate the general by misrepresenting its contents while concealing from the House and the country the document that would expose the falsehood?

CHURCH AND STATE

The ex-reverend editor of the Toronto Globe has become terribly mixed in an article on "Church and State," and a discussion of the recent decision as to the funds of the Free Church of Scotland. In fact, he turns things topsy turvey. Speaking of the assumption of civil authority over the doctrinal and ecclesiastical rights of the church he says:—

"Such authority is admitted in the case of a State Church, like the Church of England or the Church of Scotland, for which no power of independent action in matters of creed or polity is claimed. But for the Free Churches it would seem to mean another struggle over the principle which was essential in the Disruption. If that be true, it is a struggle for life and liberty."

In the United Kingdom the State claims no such authority. But the so-called free churches generally hold their funds and real estate by trust deeds defining their doctrine, and the State on its judicial side enforces the observance of these trusts as it does of any other lawful bargain. That is its only concern with their doctrine or polity, which is thus stereotyped. The Church of England does not hold its property under such trust deeds, but as a body that was in existence before the Kingdom of England. It has certain powers of legislation and very considerable rights of administration and discipline. It makes no such admission of state control as the Globe asserts. The Reformation in England is too big a subject and too contentious for a newspaper article, but it is sufficent for our present purpose to point out that from the legal point of view the Church of England is the same body that it was previously, and any changes made were effected by itself. The Church of England has really greater power in such matters than the free churches. The same is true in a measure of Scotland.

The Toronto World defends against Col. Denison the mob rowdyism which caused a number of broken bones and narrowly escaped occasioning much loss of life. The World might be better employed.

The Globe believes that Col. Lake will be the new Chief-of-Staff, and thinks that in him we will have secured an officer possessing the highest qualification. What is the good of a highly qualified officer when he is only to act as a sort of orderly room clerk under Mr. Fisher and other Ministers responsible for their districts?

The Ottawa Citizen has an unfair attack upon the Laurier Administration for completing the hydraulic lift lock here. It invents unfounded reasons for belittling the Trent Waterway. The Government deserves credit for carrying on, though in a too leisurely manner, this great work commenced by their predecessors. In the debate in the House all who had seen the lock and visited these waters were united in approval regardless of party. The Citizen should not allow itself to be blinded by party prejudice.

Dye to any Color At Home!

"Maypole" is a cake of soap that washes and dyes at one operation. Not an old fashioned dirty, messy powder dye. It gives brilliant, fast colors—dyes anything—dyes to any color or shade. Good-bye to that trip to the dye house—dye at home with Maypole.

Maypole Soap

Made in England but sold everywhere.
10c. for Colors—15c. for Black.

Great distress is felt by the Ottawa Free Press because the people of the capital were cool and even boorish in their reception of the Governor-General, and this is contrasted with their ovation to Lord Dundonald. Lord Minto was going to the Parliament buildings to be the mouthpiece of his Ministers, even to the length of glorifying their successful raid on the public purse. This being the case, the unpopularity of his Ministers overshadows him in a measure. The people were cool not to Lord Minto, but to the figure head of the Governor-General-in-Council.

Test the Kidneys

Allow urine to stand in a glass vessel for twenty-four hours and if at the end of that it is clouded or has left a sediment in the bottom of the vessel you may be sure that your kidneys are diseased. As a means of invigorating the action of the kidneys, and making them strong and healthy, there is no preparation so prompt and none so thorough as Dr. Chase's Kidney-Liver Pills.

New Military Feature

As a regular feature of the programme before the Grand Stand, both afternoon and evening, at the Canadian National Exhibition, Toronto, August 29th to September 10th will be presented an Artillery Musical Drive. For the first time outside of England this exhibition will be furnished by the famous Black Watch Band, the musical feature of this year's exhibition and which visits Canada for this event by the gracious permission of His Majesty King Edward VII and the Commanding Officers of the 42nd Royal Highlanders.

Take the Case of Niagara Falls

What is the attraction? It is one of the scenic wonders of the world, famed for three hundred years. Yet there are thousands of Canadians who have never viewed the Falls and this magnificent wonder, at their doors, almost. If the point is raised that it costs more than a dollar or two to go there, that point is easily settled by the reminder that by taking advantage of the Civic Holiday excursion of the Canadian Order of Foresters from Peterborough that expense is held down as low as it ever will be held. Consider for a moment, only $2.30 from Peterborough to Niagara Falls and return. Tickets good for three days, returning by any regular train up to and including August 20. You go by special G.T.R. train the morning of Civic Holiday at 6.30 o'clock, and take the steamer in Toronto right at the wharf. If you merely wish to spend the day in Toronto then the fare is $2.05, tickets good for two days. Money spent in seeing Niagara Falls is money well laid out. There is something to remember and talk about as long as one lives. Get a folder and learn full particulars. Tickets for sale by members of the committee, at the G.T.R. up town ticket office, W. Buntin, and at the train the morning of Civic Holiday.

Brevities.

—Cement walks are now an assured fact in Lakefield. A few weeks ago the council called for tenders for the building of granolithic walks, the tenders being opened last week. Four tenders were received, ranging from 10 cents to 15 1-4 cents, which the council considered too high. At a special meeting the members decided that the walks would be put down by the village by day labor, and on Monday work was commenced on the walk on the west side of the bridge. Mr. E. R. Blackwell is the engineer in charge and Mr. S. Kennedy of Peterborough is foreman.

—A couple of Lindsay men are making good money raising sunken logs out of the river, above and below the town. The other day they disposed of a bunch of logs to Mr. J. Carrow for $100, and since then one man operating above the town has realized $90 from two days' work. The news revives the old tradition about the sinking of a big raft of oak logs in the vicinity of Pleasant Point about fifty years ago, and in search of which Mr. F. K. Bagbie, Superintendent of the Waterworks, engaged in several diving expeditions.—Lindsay Post.

—On Monday morning last Fred Sage met with a serious accident at the Dickson Co's saw mill. He was working on the log rollway in the mill and was engaged in rolling a log with a cant-hook. In order to roll the log more effectively he placed his left foot on top of it, when he slipped and fell, his weight going on his right leg, with the result that the large bone was broken about two inches above the ankle. Dr. Robt. Fraser was summoned and the injury attended to. It will be some time before Mr. Sage has the use of his leg.—Lakefield News.

BETTER THAN A VICTORY

Czar Says He Can Now Face the Future Calmly.

Believes the Birth of His Son Is a "Sign That the War Will Be Brought to a Happy Conclusion"—Quaint Russian Ceremonial at the Coming of An Heir—Mother and Boy Progressing Satisfactorily.

St. Petersburg, Aug. 13.—(4 a.m.)—This morning the Empress and the heir to the throne are both making satisfactory progress.

An Imperial manifesto invites all Russian subjects to offer their prayers for the prosperity of the heir to the throne. In receiving congratulations yesterday, the Emperor in a brief reply said:

"I am happier at the birth of a son and heir than at a victory of my troops, for now I face the future calmly and without alarm, knowing by this sign that the war will be brought to a happy conclusion."

HEIR TO RUSSIAN THRONE.

Ray of Sunshine Pierces the Gloom at Peterhof.

St. Petersburg, Aug. 13.—A son and heir to the Russian throne has been born. The Empress and the child are doing well. The birth occurred at 12.30 p.m. yesterday. The child will be christened Alexis.

The birth so greatly wished for, that of an heir to the Russian crown, occurred in the Alexandra Villa, one of a group of four small palaces in a secluded corner of the magnificent Peterhof Park. In one of these buildings the Empress has been living for weeks. The other three are occupied by members of the Imperial family, gathered there in expectation of yesterday's event.

The birth of the heir to the throne was attended by all the ceremonial ordained by Imperial tradition. In accordance with the Russian law there were present, besides the Emperor, Baron Frederick, the master of the ceremonies, and Prince Dolgorouky, the grand marshal of the court, Dr. Rott, the Emperor's family physician, was the accoucheur, and Dr. Hirsch was the surgeon in attendance.

Dr. Rott personally announced the birth of the heir to the awaiting Imperial family. A formal announcement will be published in The Official Messenger. An imperial salute of 101 guns was subsequently fired, first from Peterhof, and it was then repeated by all the forts around St. Petersburg.

The christening of the heir will occur in a fortnight. It will be a ceremony of the most elaborate sort. In accordance with Russian Imperial custom it will be performed in the Imperial chapel of the Peterhof Palace.

May Mean a Constitution.

Berlin, Aug. 13.—The Kleine Journal says it expects that the birth of an heir to the Russian throne will be followed in a few days by the proclamation of a constitution, claiming to have been informed that Emperor Nicholas vowed he would give a constitution to Russia if the Empress gave birth to a son.

NOT A PERMANENT STAY.

Britain to Vacate Lhassa, But to Demand Respectful Treatment.

London, Aug. 13.—In the House of Commons yesterday, during the discussion of the India budget, Indian Secretary Brodrick, replying to criticisms of the Thibet expedition, said he was unable to say when it would return.

It was the intention to vacate Lhassa immediately after terms had been arranged. The Government did not propose a permanent occupation, but it must insist on the authorities at Lhassa giving assurances that Great Britain's name would be treated with proper respect.

The Secretary added that Russia had been fully advised and agreed with Great Britain's plans.

Unique Quakers in Toronto.

Toronto, Aug. 13.—About 1,500 people attended the formal public welcome of the Friends' General Conference, held for the first time in Canada, at Massey Hall last night. Dr. Janney of Baltimore, occupied the chair. Addresses of welcome for the city by Mr. S. Alfred Jones, Acting-Mayor, and Hon. G. W. Ross for the Province and Canada, were both fine efforts in this direction, and were as unique in this respect as the visitors from the South and from England. The feature of the evening was an address on "The Friend and His Message" by Principal Graham of Dalton Hall, Manchester, England, who prefaced his set address with the remark that he could not avoid replying to the words of the Premier. No word brought the heart to the throat and the moisture to the eyes of Englishmen like a reference to their countrymen oversea, who helped to preserve that Britannic peace under which to-day dwelt one-fourth of the human race. The sessions continue three times daily until Thursday night of next week.

Britain Protests.

Tangier, Aug. 13.—Hamet Jalya, principal secretary to El Menebhi, the Moroccan Minister of War, has been arrested and imprisoned here and his goods confiscated under the orders of the Sultan. Jalya is a British subject, and the European residents are indignant at his arrest. The British Legation has strongly protested to the Moroccan Government, but so far the protest has been entirely ignored.

Wear Trade Mark D Suspenders. Guaranteed. Sold everywhere.

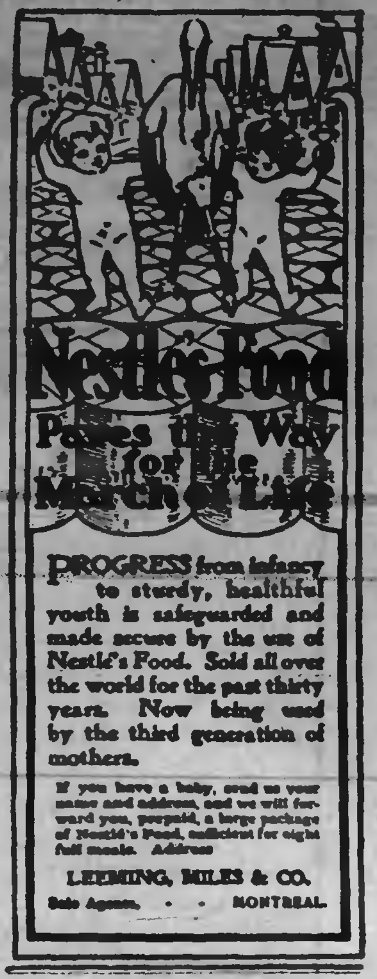
Nestle's Food Paves the Way for the March of Life

PROGRESS from infancy to sturdy, healthful youth is safeguarded and made secure by the use of Nestle's Food. Sold all over the world for the past thirty years. Now being used by the third generation of mothers.

If you have a baby, send us your name and address, and we will forward you, postpaid, a large package of Nestle's Food, sufficient for eight full meals. Address

LEEMING, MILES & CO.
Sole Agents. - - MONTREAL.

LATE THOMAS B. TATE

Some Interesting History of the Life of a Gentleman well Known Here

Referring to the account of the death of Mr. Thos. B. Tate, C.E., Mr. R. F. Tate, his nephew, has written to the Toronto News to correct the statement that his uncle constructed the St. Lawrence and Lake Huron Railway. These gentlemen were well known in Peterborough. In 1857 Mr. Thos. B. Tate and John W. Tate together made the survey of the Grand Junction Railway from Belleville to "Hog Bay," on Georgian Bay, now called "Victoria Harbor," having been so re-named by him after her late Majesty the Queen. At the time of the latter's decease he was chief engineer of the then Port Hope, Lindsay and Beaverton Railway, now a portion of the Grand Trunk Railway system, and also made examinations and reports on many of the older sections of the railways of Canada. Mr. Thomas B. Tate, just deceased, was associated with his brother on some of these projects, but in the early 50's accepted the position of City Engineer of Ogdensburg, N.Y., which he held continuously almost up to the time of his death—a most unique occurrence, and probably the longest occupancy of such a position on record, and during which time he laid out the larger portion of St. Lawrence County, N.Y.

FAKED PRESS DESPATCHES

The Government Pays for them and its Agents Supply them.

Mr. Fielding says that the Government has no voice in the management of the Canadian Associated Press, and no control over what it does, and that upon the whole he considers its despatches fairly interesting. The Minister of Finance underestimates the influence of the Government in the management of the institution. In fact, Mr. Fielding himself could put a stop to the sending of false despatches by the Canadian Associated Press inside of an hour if he wished to do so. The Government grants a subsidy without which the service could not be maintained, and the Government can withdraw the subsidy. We are under the impression that if the despatches were systematically falsified in the interests of the Opposition the Government would speedily find a means of displacing the management. The despatches may be, as Mr. Fielding puts it, "fairly interesting,"—that is a matter of taste. The complaint made against them is that they are not fairly, or even approximately true; that they are, to use a vulgar expression, "faked" in the interests of the Dominion Government.—Montreal Star.

Rounds Out the Form.

Persons who have become pale, weak and thin by overwork, worry or disease, find that Dr Chase's Nerve Food is wonderfully effective in forming new blood, restoring a healthful glow to the complexion and rounding out the form. You will soon feel the benefit of this restorative treatment and can prove it by noting your increase in weight.

Grand Trunk's New Service

Is daily becoming more popular. Trains right on time. Leave Peterborough 7.50 a.m., arrive Toronto 10.10 a.m. Returning leave Toronto 7.30 p.m., arrive Peterborough 10.10 p.m. (Parlor car.)

For Alexandria Bay (1000 Islands) leave Peterborough 8.30 a.m., via Belleville and Gananoque.

All the Tourists resorts are reached via Grand Trunk, and City Agent W. Bunton will give all information, illustrated literature, etc. He can also tell you, as he has been there, about the great $50,000,000 World's Fair, St. Louis, and the best way to go. [illegible]

Fashions Vagaries in Warm Weather Fabrics Seen Here and There — What is in Vogue This Season.

In Woman's Realm Summer Styles

Interesting Paragraphs Mainly About Women and Her Sphere in the Home as seen through Eyes Feminine.

FOR WARM WEATHER.

Picturesque Muslin Frocks—Panama Hats With Lace Veils.

Some of the muslin frocks are quaint revivals of old fashioned styles. They are made up very simply with full plaited skirts, chemisettes and fichus of embroidered lawn or muslin. With these are worn large flower trimmed hats. Vivid violets, odd blues and mauves are much to the fore.

A great deal of panama is being used for summer hats. The crowns of some of these are high and square, while others are tall and conical, with rather severe brims. The chief trimming is a wreath of roses and foliage, with a lace or chiffon veil hanging down.

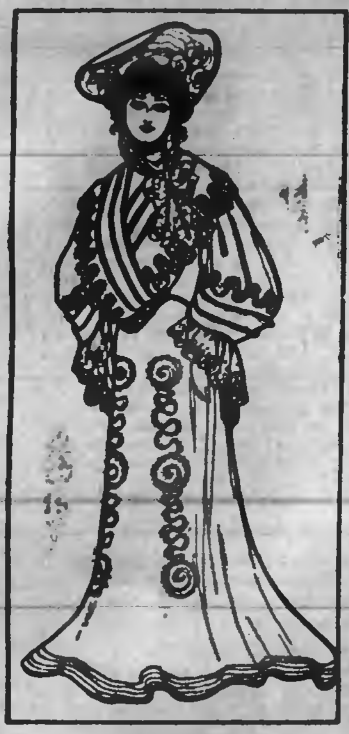

VEILING GOWN.

Taffeta suits are being worn. These are made with jacket and skirt, and they are worn with soft blouses of net or lace. The favorite colors are tan and red.

Green is the most up to date shade this season.

The plaited skirt precedes all others, and this is used for silk as well as for serge. These skirts all barely escape the ground, and they are much fuller than the skirts worn last year.

The picture shows a veiling gown trimmed with yellow applique lace. Notice particularly the fashionable fichu effect. JUDIC CHOLLET.

IN WOMAN'S REALM.

Heavy Linens Are Fashionable—Popularity of Browns and Tans.

Heavy linens will be the fashion for walking costumes. A smart gown seen recently was of the linen canvas, trimmed with lace and having a short Eton coat with a deep shoulder cape, while the vest was of white and gold.

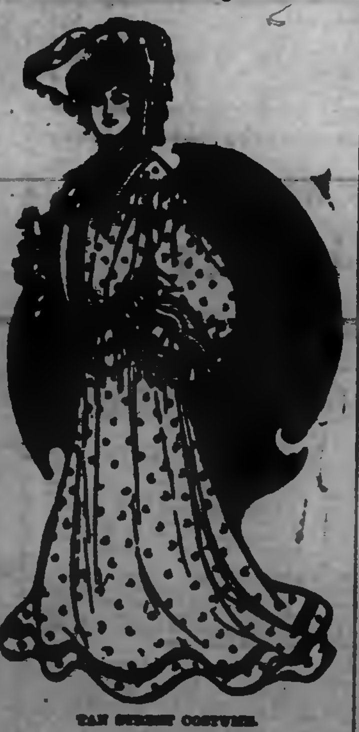

TAN SUMMER COSTUME.

In Paris brown is a great deal worn and will be so during the summer. It is combined with coral pink, shading into flame color.

Changeable taffetas promise to be worn this summer both for shirt waists and for tailor made suits. There is a new shade of ecru, verging on the yellow, but this is only becoming to the woman with pink cheeks and a clear complexion.

Primrose pink and violets combine well on the fashionable hat. They are worn with the shaded taffetas and shaded chiffons which are now all the vogue.

All the new gowns are made with gaugings, flouncings and ruchings, and a good many of them are unlined.

Quaint picturesque fichus of taffeta silk edged with ruchings of silk and lace medallions are decidedly effective. For later wear they will be superseded by thin muslin or chiffon, lined with delicately toned silk and trimmed with puffs of lace.

A simple bridesmaid's dress was of white brocade, with a Louis Seize design in pale pink and blue (the touch of color being most effective), draped with flowers and festoons of lace, the pointed bodice terminating between two draped panniers in the watteau style.

The illustration shows a tan veiling gown over brown silk, trimmed with darker velvet. JUDIC CHOLLET.

WHAT TO WEAR.

Costumes For Horseback Riding and Automobiling—Street Gowns.

A very dark shade of gray whipcord is the smart thing for horseback riding at present.

Gray and drab are also the favorite tints for automobile wear, for they show the dust least. Pongee and linen make admirable dust coats, particularly when relieved by a touch of red. The automobile cap to match generally has a curtain at the back.

The round walking length has been so generally adopted for street wear that costumes for the country do not differ materially from those intended for town wear. These ankle length skirts are now entirely made of the thinnest materials, such as veiling, pongees and embroidered linens. Mohair also plays an important part in the season's tailor mades, both for the dressier costumes and those intended for rough wear.

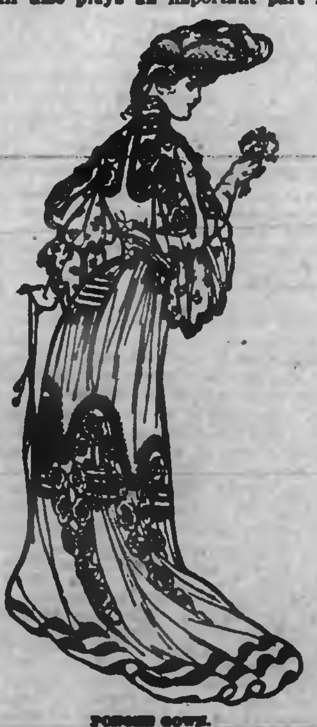

PONGEE GOWN.

The loose swinging jacket is the favorite mode, as it is even more generally becoming than the blouse.

Among the season's novelties are suits of black heavy meshed linen embroidered in white.

One of the modifications of the Napoleon hat has four sections turning upward, giving a hollow at the back a little to the right.

Bolero effects are here to stay and are to be seen on every hand. The new bolero, however, is very wide and quite without any attempt at being fitted. Quite often there is no visible shoulder seam, shoulder and seam being in one, after the fashion of a cape.

The picture shows a pongee gown trimmed with ecru applique worked in red. The hat is of ecru straw trimmed with cherries. JUDIC CHOLLET.

KATE WALLER BARRETT.

The Superintendent of the Florence Crittenden Missions.

Mrs. Kate Waller Barrett of Washington, vice president of the Women's National Council of the United States, is known on two continents through her labors as general superintendent of the Florence Crittenden missions, established nearly twenty years ago by a wealthy citizen of New York in memory of a daughter. As the wife of the dean of St. Luke's cathedral in Atlanta, Ga., Mrs. Barrett was revered and loved for her philanthropic work and in order better to minister to the sick and needy she took a college course and degree in medicine. She is a woman of fine intellect and remarkable executive ability, and after her husband's death, a number of years ago, the founder felt that in her he had found the one woman of all the world fitted in every respect to assume charge of the Crittenden missions for unfortunate women. These now number sixty-six in this and other countries and care annually for about 4,000 girls, finding permanent homes for them and extending continued protection. The national headquarters and training school for those who are placed in charge of these missions are in Washington, under Mrs. Barrett's direct supervision. She has studied methods of rescue work in most of the European capitals and in Japan, China and Mexico, and she frequently visits the missions throughout the United States and Canada, making personal inspection of their work. Mrs. Barrett was a delegate at large and secretary of the woman's board of the Atlanta exposition in 1895, was sent abroad to represent its interests and was also a representative of philanthropic work at the Paris exposition in 1900. She founded a medical college and training school for nurses in the south and inaugurated and built a home for women, where an average of fifty women and children are constantly cared for. She is a strong writer and eloquent speaker.—Independent.

MRS. KATE WALLER BARRETT.

Punctual Housekeepers.

We hear and we read and we talk about the business woman, meaning the woman who is employed downtown.

Every woman who is responsible for the home and household duties is or should be quite as much of a business woman as her office sister.

A few business principles applied to the management of the home would change many homes from chaos to paradise.

Punctuality is one of the first principles of a business man. It should be one of the first principles of the homekeeper.

How many women regularly practice punctuality?

How many make a business of having breakfast on time?

How many are sure that luncheon is placed before the children promptly? A child's favorite excuse for afternoon tardiness at school is, "Mother didn't have lunch on time."

Punctuality in the home is more important than punctuality in business, for the homekeeper is responsible for the habits of the children of the home, and the formation of character is more important than the management of any branch of business.

False Lovers.

He is a callous individual who after breaking a girl's heart will congratulate himself upon having got out of his engagement. He is the type of the false lover, for he will promptly go and make love to some other girl. He is always in love with some one in his own short lived fashion. Believing himself to be truly in love, he sets about making the girl return his affection, and after much wooing she may give him the love of her life. Once engaged the false lover gives up much of his love making, and his weak affection dies completely out. He has not intended to be hard hearted. It is only that he does not feel so keen upon marrying as he did. He begins to picture some other ideal, and before long things have come to such a pass that he feels he must jilt the girl he has asked to marry him, must throw her over and be free again. Hard it may be for the girl, but if she only could see it in the right light how thankful she should be that she has escaped. For a loveless husband is far, far worse than the inconstant lover.—McCall's Magazine.

Proper Adjusting of Hosiery.

Annoyance from premature tearing of hosiery may be avoided to a degree by a little precaution in adjusting it to the foot. The following cautions will prove helpful:

Move the stocking upward on the foot by holding between the soft parts of the hands. Never use the ends of the fingers, as the nails are liable to cut the threads of the delicate weaves now so popular. Turn the hose inside out, properly adjust to the foot and then bring the upper portion in place by slowly drawing up with the soft parts of the hands. Never catch by the extreme top and pull. Hose supporters should be attached to the double portion or hem of the stocking, as the buttons will invariably break the single weave. Supporters should be shortened until they just reach the hem of the stocking. In warm weather a slight sprinkling of talcum powder will both cool the foot and facilitate adjusting the hose.

A Music Roll.

For the girl student in music a roll in which to carry selections is almost a necessity. An inexpensive one may be made of dress lining, using two sixteen inch square pieces quilted with straight rows of machine stitching. One end is rounded for the flap and the edges are bound with brown braid. A strap one inch wide and twelve inches long is made of linen and braid stitched together and finished with a buckle. The strap is fastened on the center of the outside. A handle is made like the strap and is stitched on about three inches of the edges, near the rounded end of the roll. If the linen is stretched and pressed thoroughly to make it stiff the roll will wear as well as a leather one.—Woman's Home Companion.

Nurses and Matrimony.

The latest report of the royal national pension fund for nurses of England practically states that there is no other work for women which so surely gets them married as nursing. This fact is not hard to understand. Nurses are often literally angels of mercy, gliding into the sickroom, gently but firmly dispelling awkward helpers and quieting the patient by their very calmness. While a nurse's personality does count for something with the patient, still many of those little qualities which appeal to him so strongly are as mechanical as a rule in mathematics.

Pianos and Plants.

A growing plant should be kept in the room with a piano, says a piano tuner. As long as the plant thrives the piano will. The reason that a piano is injured by a dry, overheated room is that all the moisture is taken out of the sounding board. The board is forced into the case so tightly that it bulges up in the center and, though the wood is supposed to be as dry as possible when this is done, it contains some moisture and gathers more on damp days. When this moisture is dried out the board flattens and finally cracks.

The Real Reason.

A chief reason why so many of the very best women, who would make the best mothers, remain unmarried is because there are not enough good and worthy men to provide them husbands. The fact is that there are two good, pure, high minded women to one such man. Many such women do not meet the man worthy of them who can seek them in marriage, and they will not marry a man whom they cannot respect. They do right. The only remedy for this evil is the cultivation of nobler men.—Independent.

One Girl's Comfort.

A New Orleans girl spends her days in pajamas. The moment her father has left the house she divests herself of her skirts and dons her pajamas and sandals, to spend the remainder of the day till dinner time in these easy going garments. She says no woman who persists in wearing her skirts has the remotest notion how "comfy" it is to practice, read, take a nap and do a girl's little chores free from the bother of them.

Ice Cream and Pepper.

A prominent physician once advised peppering ice cream with cayenne when eating it after a hearty meal. The cream, he said, was so cold it was apt to retard digestion, sometimes with serious results, but the cayenne taken with it warmed the stomach, and unpleasant results were averted. There is no taste whatever of the cayenne, the coldness of the cream preventing any peppery taste.

THE STORY OF LIFE.

Making the best of life is getting the best health you can out of it—good digestion is the key. What you eat may or may not do you good. It depends upon how it is handled by the digestive apparatus of the stomach—if it is deranged, the blood, instead of taking new life and strength to the various organs of the body, takes poison which clogs the kidneys, irritates the nerves, distresses the heart, causing headache, sleeplessness, weary, dull feeling, backache, rheumatism, neuralgia—makes the complexion sallow—causes biliousness and constipation. The great, new discovery ANTI-PILL has a marvellous influence in correcting a crippled or rebellious stomach and the results that follow—ANTI-PILL is the most perfect help to have when you feel wrong, out of sorts, sick or getting sick. It brightens you up—makes you feel better. 50 cents per bottle at druggists or Wilson-Fyle Co., Niagara Falls, Ont.

Sold in Peterborough by James Lynch, 163 Hunter-st.

WE'RE A NATION OF DYSPEPTICS

Our Stomachs Need Rest and Dodd's Dyspepsia Tablets Will Give Them the Rest They Need.

Medical men declare that nine out of every ten have stomach trouble of some kind or other, that quick lunches, half-chewed food, excitement etc., are all doing their share towards making us a nation of dyspeptics. They claim that our stomachs need rest.

Dodd's Dyspepsia Tablets give tired stomachs rest by doing their work for them. That's why they cure Indigestion, Dyspepsia and all other stomach ills. Edward [illegible], of Bruce Mines, Ont., says:

"For upwards of ten years I was a severe sufferer from Dyspepsia. I doctored almost continually and used almost everything I could hear of, but never got any permanent relief until I used Dodd's Dyspepsia Tablets.

"I have taken two boxes of them and words cannot express the great good they have done me. I am now feeling like a new man.

Nelson & Stapleton
Real Estate Agents
387 Water-st. Phone 325.

Property for sale, purchase or exchange.

Souvenirs

One of the newest things in the Souvenir line is the real

"Foley" China
(English)

with a map of the Kawartha Lakes on each piece. It comes in the shape of

Horn Tumblers
Vases
Cream Pitchers
Coffee Cups
Tea Cups
Plates
Trays, etc.

For one week we will give 20 per cent discount off the regular prices to introduce it.

The Sailsbury Co

Constipation

Fruit is nature's laxative. Plenty of fruit will prevent Constipation, but won't cure it. Why? Because the laxative principles of fruit are held in peculiar combination and are very mild.

After years of labor, an Ottawa physician accidently discovered the secret process by which

Fruit-a-tives
or Fruit Liver Tablets

are made. He used fruit juices, but by combining them in a peculiar way, their action on the liver, kidneys, stomach and skin is increased many times.

"FRUIT-A-TIVES" TABLETS contain all the medical properties of fruit—are a mild and gentle laxative—and the only permanent cure for Constipation, Torpid Liver, Sick Headaches, Bad Stomach and Kidney Troubles.

All druggists have them.
50 cents a box.

FRUITATIVES, Limited, OTTAWA.

Read Our Big Bargain Offers

Toronto Store,
262-264
QUEEN-ST. W.,
Toronto.
Phone [illegible].

10 Rolls grounded Wall Papers free, if 12 yards Border, at 1c yard is purchased.

10 Dinner Sets, 97 pieces, [illegible] blue, brown and green. For net $4.40.

Glass Water Jugs. 20 Glass Water Jugs, regular 25c, for 15c.

Peterboro Store
379
GEORGE ST.
Phone [illegible].

We would first direct your attention to our north window where you will see 25c gold embossed Wall Papers for ten cents a roll, Border half Price, and the south window for $5.00 and $6.00 Chamber Sets at three dollars and forty-nine cents.

Routley's

FREE GIFT OFFER
12 Tea Spoons will be given free to any one purchasing $2.00 worth of Goods, accompanied by this coupon, (if during this sale.)

Routley's

30 Tea Sets, white and gold, 56 pieces, 12 tea cups and saucers, 12 tea plates, 12 fruit saucers, 2 cake plates, 1 sugar bowl, 1 teapot, 1 cream 1 bowl, regular $6.00 for $2.65.

15 Semi-porcelain and China Dinner Sets, 98 pieces, crown derby and flow blue, gilt lines and edges, regular $25.00, for $18.85.

It would be a great satisfaction to yourself if you would take the trouble to look elsewhere before you come to us, and compare the lines we offer. Cut the free gift offer out and get the spoons as well as get goods that you cannot get elsewhere at so low a price as this store offers. Bring it along, as we know our efforts are appreciated at

Routley's

TORONTO. PETERBOROUGH.

IF WE GET OUR WISH

We will sell all our Summer Clothing, Summer Furnishings, Hats, Caps, etc., during the the next two Weeks. We want to wind up the season in that time, as our new Fall Stock has commenced to arrive.

With prices a third, a half and two-thirds off, ought to help a quick clearance.

So long as we get cost in any case we will be satisfied. Time's up--out goes the goods--now's the time for stacks of bargains at the CITY CLOTHING STORE.

H. LeBrun & Co.

THE KNITTING WORKS

Hosiery and Underwear.

SOMETHING NEW IN Underwear!

Very fine White Soft Wool Underwear, guaranteed not to shrink. All sizes, for ladies and children, in Vests and Drawers, buttoned or closed fronts, from 25c to 75c.

Also combinations.

TELEPHONE 330

Plumbing

Sanitary Plumbing, Steam and Hot Water Heating. Well done, as it should be.

FRED T. BUTTERS,
135 Hunter-st. Phone 3??.

The Daily Review.

SATURDAY, AUG. 13, 1904.

THE CITY AND SUBURBS

Notice.

To whom it may concern:—

Are you asking any one of the following questions?

Who will show us any good?
Is life worth living?
Is Christianity practical and real?
Does anyone care for my soul?
Must I go through life in the dark?
Can I get acquainted with God?

If you are asking any one of these questions, you are cordially invited to meet with a few people Sunday night at eight o'clock, August 14th in the hall over C. N. Brown's flour and feed store, Simcoe street.

ONE OF THE FEW.

BIRTH.

MATTHEWS.—At Peterborough, on August 13th, to Mr. and Mrs. T. F. Matthews, a son.

Posters are now out for the Peterborough Lodge of Oddfellows' Round Trip through the Kawartha Lakes going by Lakefield and home by Lindsay on Civic Holiday. You have only to ask those who were there last year to be convinced of the fact that this trip is gaining in popularity every year. Train leaves G.T.R. station at 8 a.m. arriving home at 9.45. p.m. 6d

—A large crowd listened to the band concert in Victoria Park last night.

Saturday and Monday Specials
....AT THE....
LADIES' NEW STORE

FINE MUSLIN BLOUSES $1.00

We have eighteen only fine Muslin Blouses, beautiful goods, that were sold for $2.00, $2 50 and $3.00, Saturday and Monday price, to clear..........$1.00

CUSHION CORDS 6c.

See the large, bright mercerized Cushion Cords that we show you at only 6c the yard.

CUSHION GIRDLES 25c

See the beautiful Cushion Girdles, with large Cord and Tassel, that we show you for..........25c

NEW BELTS, NEW NECKWEAR

We have just received some new styles in Belts, and Collars, which we are selling at special prices.

ASK FOR THE G.M.G. HOSE SUPPORTER. WON'T TEAR THE STOCKINGS.

Harry Adams

The New Ladies' Outfitting Store.

DROWNING IN CLEAR LAKE

Miss Lizzie Bickell, of Lakefield, Lost Her Life--Was One of a Party of Four--The Three Survivors had a Very Narrow Escape --Timely Arrival of Mr. R. B. Rogers and His Son Harry.

News which cast a gloom over the town came from Stoney Lake last evening—the drowning of Miss Lizzie Bickell, daughter of Mr. G. A. Bickell of Lakefield in Clear Lake about half past six o'clock. The details of the very sad occurrence were learned this morning from Mr. R. B. Rogers, who, with his son Harry, went to the rescue of the party of which Miss Bickell was one, the others being Miss Eva Hackaway of Young's Point, Ernest Boldson, and Roy Kidd of Lakefield.

Mr. Rogers states that he happened to be at his cottage on Clear Lake last night, and about 6.30 his attention was directed to a canoe containing four people, which was being paddled in the direction of Young's Point. Hardly had he noticed the craft before he observed that it was in difficulty—it had swamped and the four occupants were struggling in the water. Hurrying to a punt hauled up on the shore, the canoes had been all taken away by the children at the cottage—Mr. Rogers and his son rowed as hurriedly as possible to the scene. The distance was about three quarters of a mile. There were two young men in the party, and they were struggling hard to keep up the ladies. All were evidently at the point of exhaustion and had gone down twice. The canoe was full of water and right side up, and in their brave efforts to save the girls, the young men undoubtedly found it impossible to turn the boat over, and thus use it to assist them in keeping afloat.

The rescuers succeeding in getting all four into the punt, and immediately set about the work of resuscitation upon arriving on shore. For three quarters of an hour everything possible was done to revive Miss Bickell, but the spark of life had fled. The others were very far gone, but after some minutes showed signs of reviving. Had the rescuers been fifteen seconds later in arriving, the other three would almost undoubtedly have likewise lost their lives, as they were quite exhausted and the strength of the young men must have given out.

The girls had gone up from Young's Point in the morning to visit a camp on Hunter's Island near Hurricane Point. It was here that the young men were spending an outing, and in the evening with four in an ordinary canoe, they started to paddle back to Young's Point, a distance of about two miles. It is said that Clear Lake was very choppy, and the canoe was undoubtedly overloaded. This undoubtedly accounts for its very sudden swamping.

The Steamer Empire conveyed the body of Miss Bickell and the survivors to Lakefield last night. It was indeed a very sad mission. Not only the people of Lakefield but of the surrounding country will sympathize with those who have been so sadly and suddenly bereaved. Miss Bickell had many friends in Peterborough and her death will by them be deeply lamented. She was nineteen years and seven months old, the eldest daughter of Mr. G. A. Bickell, of Lakefield.

Mr. R. B. Rogers speaks in the highest terms of the two young men in endeavoring to keep the girls above water, and states that their efforts were such as to be most praiseworthy.

This is the second drowning that has occurred this summer in this district, the other occurring some few weeks ago, when Mr. Ives, of Toronto Junction lost his life. Had it not been for the prompt action and hence the very timely arrival of Mr. Rogers and his son Harry, four lives would have perished last night.

The funeral of the late Miss Bickell will take place on Monday afternoon at three o'clock from the family residence Smith street, Lakefield, to Lakefield Cemetery.

POLICE COURT

Drunk Fined and a Wages Case Settled.

At the Police Court this morning a young man named John Pogue was fined $2 and costs, amounting in all to $ .85 for being drunk and disorderly.

In a wage's case, the plaintiff was given judgment for the amount, $4.85 and the costs $2.00.

OBITUARY

Death of Mrs. Henry Taylor this Morning.

The very sad death occurred early this morning of Minnie Martin, wife of Mr. Henry Taylor, at Nicholls Hospital. Deceased had been about four weeks, and was taken to the hospital a few days ago suffering from typhoid fever, from which she never recovered. Deceased was only 29 years of age, and leaves one child to mourn her demise, besides a sorrowing husband.

The funeral will take place from her late residence, 28 Albert-st., on Monday afternoon, at three o'clock, and proceed to the Little Lake cemetery for interment.

ALEXANDER DUFFUS DEAD

Born in Otonabee Sixty-one Years Ago.

The St. Louis Globe-Democrat contains reference to the death of Alexander Duffus, who died in that city on August 5th, 1904. The late Alexander Duffus was 66 years of age and was born in the Township of Otonabee, where he has a brother, James Duffus. He left there when quite young, and it is 32 years since since his last visit to Peterborough. Other brothers are Rev. Father Duffuam, of Kingston; John, of Rochester, and Mrs. James Woods, of Washington, is a sister. The late Alexander Duffus was a veteran of the American war.

Eight Hours at Bobcaygeon

To Bobcaygeon by rail is a new trip. Take it in on the Civic Holiday, going by special C. P. R. train from the Peterborough station at 7.30 a.m. The new line runs through the garden of the Midland district, and passes Lindsay and along the beautiful Sturgeon Lake. Nearly eight hours at Bobcaygeon to see the famous village, enjoy some fishing and see the buffaloes at Mr. Boyd's island. Returning, leave Bobcaygeon at 6 p.m. Watch for posters giving full particulars. This trip will give you the most for your money of any of the day. Tickets 85c adults, the children, to be had at Nugents' and Ormond & Walsh's drug stores, and from committee.—1d.

DIED.

DUFFUS.—At St. Louis, Mo., 1904, Alexander Duffus, aged 66 years, brother of Rev. Father Duffus, of Kingston; James, of Peterborough, Ont., John, of Rochester, N.Y., and Mrs. James Woods, of Washington. Interment August 7th.—St. Louis Globe-Democrat.

EXTENSIVE BUYING TRIP

MADE BY MR. A. W. CRESSMAN AND HIS ASSOCIATES.

Visited the Large Manufacturing Centres of the Old Country and also France and Germany.

After an absence of some eight weeks on a buying trip to the Old Country and the Continent, Mr. A. W. Cressman is again in command of affairs at his store—"the store that never disappoints." The trip across the Atlantic was made on the White Star liner Cymric, sailing from New York. Mr. Cressman and his associates purchased a very large quantity of goods, and it will be of interest in this connection to state that he is one of eight proprietors of stores similar to that of which he is here the head, so that it can readily be seen that the quantity and quality of the purchase would be of the highest order and also very extensive.

The large manufacturing centres, Belfast, Glasgow, Manchester, Leeds, Bradford and Leicester, were visited and as a result the purchasing public may expect to have presented for their approval goods that have all the merit of Mr. Cressman's personal selection and hence are very choice. Of course the trip included also London, Berlin and Paris, in each of which he spent a week, and all of the time, save two days, was devoted to business. Mr. Cressman states that he was somehwat surprised, on the continent particularly, at the opinion which large business men have of Canada, the fact being that they recognise in this country one of the best markets for their goods. It was Mr. Cressman's first visit to France and Germany, and hence the buying trip was of all the greater interest. Canada, he says, is a country that is written large in the opinion of manufacturers both in the Old Country and on the cintinent and all eyes are turned in this direction.

Discussing the amount of goods purchased Mr. Cressman states that it is three times as large as any made on previous visits, and that this means expansion of business here. Purchases were made entirely from the manufactruers, and not from the wholesalers. The advantage in this is of course the saving of the middleman's profit, which will undoubtedly be shared to an appreciable degree by the retailers' customers. Not only is there this advantage in direct purchase, but there is also that of personal selection, and this is a feature not to be overlooked by the consumer. Some very interesting announcements will assuredly be made from "the store that never disappoints," on this the advent of a new season.

GREAT LACROSSE MATCH

Those who go to Orillia on Civic Holiday with St. Peter's Court Catholic Order of Foresters will be able to see the semi-final Intermediate C.L.A Lacrosse Match between Orillia and Bradford. This match will alone be well worth the trip. Excursion tickets $1.15 and 60c. Good to return next day. On sale at Lane & Kane's Furniture Store and from members of committee.

THE PERSONAL COLUMN

Mr. and Mrs. R. Hicks are visiting in Orillia.

Miss Dolly Comstock is visiting friends in Millbrook.

Miss Mabel Bentley is down from Stony Lake to-day.

Mr. J. Forman has returned from a week's vacation at Rice Lake.

Miss Franks of St. Catharines is the guest of Mrs. H. P. Kennedy.

Mr. E. H. D Hall left for Detroit this morning on business.

Mrs. Gillis of Toronto is the guest o Mrs. Dawson Kennedy, Water st.

Mr. John Corkery of the post office leaves this evening upon a holiday trip to Boston.

Miss Effie McWhinnie came down from the lakes to-day for a day or two in town.

Mr. Enos Maytee left on Thursday for Montreal, where he has secured a position.

Mr. Dickson Hall is expected home from his trip to the Old Country on Monday.

Miss Lillie Derry leaves on Monday for Toronto to attend the fall millinery openings.

Miss Margaret Duggan left this morning for Guelph, where she will be the guest of friends.

Miss Maud Halpin left this morning for Buckhorn and the back lakes for a few weeks' holidays.

Miss Mina Ross of Barrie has accepted a good position on the Peterborough public school staff.

Miss Henderson of Montreal, who is connected with the Deaconess' Home in Toronto, is the guest of Mrs. Dawson Kennedy.

Mrs. A. F. Saunders of Toronto, who called here on the death of her mother, Mrs. W. A. Kindred, left for her home in Toronto to-day.

Miss Victoria Patte, who has been the guest of Miss Ella Ray the past week, left this morning for Oshawa and Toronto before returning to her home in Brantford.

The engagement is announced of Miss Louise Sullivan, and Dr. F. P. McNulty, both of Peterborough. It is arranged to have the wedding take place in September.—Globe.

Mr. Robt Elliott, who has been the guest of Mr. and Mrs. F. Clarke at his cottage at Stony Lake and at Eko Camp, came down from there last evening and went to his home in Paris, Ont., for a few days.

Mr. E. A. Frowde will sing, "O Eyes that are Weary," by Brackett, at the evening service at the George-st. church to-morrow, and will also take the solo in the anthem, "Now the Day is Over."

Mr. Robt. Maloney who has been in the employ of the C. G. E. Company for some time past, left to-day for Kingston, where he will enter Queen's University when the fall term begins.

Mr. H. D. Kennedy, who for the past few weeks has been conducting services at Aultsville, Ont., is spending a week with his parents, Mr. and Mrs. Dawson Kennedy, before leaving on a trip to California.

The engagement is announced of Miss Annie Arnold Brace, only daughter of the Rev. A. H. and Mrs. Brace, Baptist Parsonage, Park-st., Peterborough, to Mr. Arthur J. Black, of Chatham. The marriage is to take place on September 21st.—Globe.

The holiday trip to Peterborough had a special interest for Miss Kate Humphreys and Mr. T. Alex. MacDonald, says the Barrie Examiner. While in Peterborough they visited Rev. Mr. Hyde a Presbyterian clergyman, and he performed the ceremony which made them man and wife. Mr. and Mrs. MacDonald returned to Barrie on Tuesday night and are now receiving the congratulations of their friends.

Creme de Menthe Sundae
Maraschino Cherry Sundae
On sale only at HOOPER'S

MANY ADVANTAGES HERE

AND THE BIG HASTINGS TANNERY MAY SETTLE HERE.

Such a Thing Has Been Seriously Considered and Peterborough May Soon Have a New Industry.

Things appear to be shaping well in the village of Hastings for the addition to Peterborough's industrial hive of the large tannery, which for about a score of years has been very successfully operated there by John Welsh & Sons. Communication with Mr. Welsh reveals that removal hither has been seriously considered, and that he is awaiting developments in a proposition from a gentleman who was a successful tanner in the West, to take an interest in the concern. Should all negotiations terminate favorably the change will undoubtedly be made.

Mr. Welsh says there would be many advantages in moving to Peterborough, the shipping facilities being the greatest. It is an interesting fact that the tannery in Hastings consumes about 200 cords of tamarack tan bark each year, and that the greater part of this comes from the district north of and quite adjacent to Peterborough. The tannery also uses large quantities of lime, and much water is necessary in the different processes through which the hides are passed. It is a fact also that some 10,000 hides and sheep skins are sent from Peterborough to the Hastings concern every year, so that it can readily be seen that location here would be particularly advantageous. The concern at present employs about 60 hands, but on its removal here would enlarge to such an extent as to employ one hundred hands or over.

Mr. Welsh states that he will be in Peterborough next week on business, and that he expects by that time to have made definite decision. There seems to be a great opening here for such an industry.

DRILL ON TUESDAY

Both Bands Will also Parade – A Good Turnout Wanted.

Orders by Lieut.-Col. J. W. Miller, C.O. of the 57th Regiment, Peterborough Rangers:

The regiment will parade with both bands, in drill order, on Tuesday night next, at eight o'clock, at the drill shed.

By order.
D. WALKER (Capt.),
Adjutant.

A NOVEL IDEA

Lift-Lock Being Painted in Water Color by New York Artist.

A fine painting is being made of the lift lock by a New York artist in the window of Grafton & Co's store, and which attracts great attention of the passers by. We had no idea that there was such power in a bucket of water, which seems to be the main medium in which the artist works. Of course we know there is a great power in water, as that is the lifting power of the lock. The picture, when completed, will be exhibited in the different stores of the Grafton Company.

Concert and Entertainment.

Remember the I.O.F. concert and and entertainment in the Brock st. rink, Wednesday evening, August 17th. Addresses by prominent members of the Order including Barton Cumberland, S. S. Secy, and Thos. Millman, M.D., S.P., and John Herald, M.D., A.C.R. Music by the 57th Regt band, and vocal selections. Chair will be taken by Bro. A. W. Fraser, K.C., P.H.C.R., of Eastern Ontario. Admission free. All invited. Big time expected.

The Services In The Churches On Sunday

ST. JOHN'S (ANGLICAN) CHURCH.—Rev. J. C. Davidson, Rector of Peterborough. 11th Sunday after Trinity. 8.30 a.m. Holy Communion. 11 a.m. Morning Prayer, and sermon. 7 p.m. Evensong and sermon. Seats free in evening and kindly provided at all services. A cordial invitation extended to all.

ST. LUKE THE EVANGELIST (Anglican), East Side—Rev. E. A. Langfeldt, M.A., Rector. 11th Sunday after Trinity. 10 a.m., Sunday School. 11 a.m., Morning Prayer and Sermon. 7 p.m. Evensong and Sermon. Sidesmen, morning, Messrs. Hugh Tighe and Sam Whittaker; evening, Messrs. H. T. Adams and Walter Hall.

ALL SAINTS' CHURCH, (Anglican,) corner Rubidge and Sherbrooke-sts.—Rev. W. Major, Rector. 11th Sunday after Trinity, 11 a.m., Morning Prayer, and Sermon. 3 p.m., Sunday school and Bible class. 7 p.m. Evensong and sermon. All seats free.

ST. PETER'S CATHEDRAL—Masses on Sunday at 8, 9.15 and 10.30 a.m. Vespers and sermon at 7 p.m.

GEORGE-ST. METHODIST CHURCH.—Rev. W. J. Crothers, M.A., D.D., pastor. Services at 11 a.m. and 7 p.m. Sunday School and Bible class at 2.30 p.m. Epworth League Monday evening at 8 p.m. Prayer meeting Wednesday evening 8. Good music, courteous ushers. Strangers welcome.

CHARLOTTE-ST. METHODIST CHURCH—Rev. W. J. Jolliffe, B.C.L., pastor. Services at 11 a.m. and 7 p.m., by the pastor. Sunday School and Bible class 3 p.m. Epworth League on Monday evenings. Prayer meeting on Wednesday at 8 p.m. All are welcome.

ST. ANDREW'S (Presbyterian), corner Rubidge and Brock-sts.—Rev. Jas. G. Potter, B.A., pastor. Services at 11 a.m., and 7 p.m. Morning Prayer 10.15 a.m. Bible study classes 3 p.m. Wednesday, 8 p.m., congregational and Endeavor Union prayer meeting. Seats are all free. Strangers welcome.

ST. PAUL'S (Presbyterian) Rev. E. F. Torrance, D.D., pastor. Rev. J. A. Wilson, B.A., assistant pastor. Services at 11 a.m. conducted by Rev. G. Yule, Springville, and 7 p.m., conducted by Rev. J. A. Wilson. Sabbath school and Bible classes at 10 a.m. during July and August. Weekly Prayer meeting on Wednesday at 8 o'clock.

ST. PAUL'S MISSION (Presbyterian)—Cor. Wolfe and Reid-sts. Services at 11 a.m. conducted by Rev. J. A. Wilson, and 7 p.m., conducted by Rev. G. Yule, of Springville. Sabbath school and Bible class at 3 p.m. Sheriff Hall, superintendent.

BAPTIST CHURCH, Murray-st.—Services at 11 a.m. and 7 p.m. Public invited. Sunday School and Adult's Bible Class at 3 p.m. Young People's Union every Monday, 8 p.m. Regular Congregational Prayer meeting every Wednesday at 8 p.m.

PARK-ST. BAPTIST CHURCH—Pastor, Rev. A. H. Brace. Sixteenth anniversary of the Sunday school to-morrow, combined with flower Sunday and the presentation by the school of a thousand bricks to commence building. Sermons suitable to the occasion will be preached by the pastor. Afternoon a programme by the children will be given with addresses by Rev. J. Trotter and the pastor.

SALVATION ARMY BARRACKS—[illegible] Staff Capt. [illegible] in command; Capt. Young, assistant. Sunday, public services at 11 a.m., 3 and 7 p.m. Bible class 2.30. Sunday School at 3 o'clock. Week night public meetings on Wednesday, Thursday and Saturday, and Holiness Meeting Friday at 8 p.m. You are invited.

EXCLUSIVE HATTERS to the BEST DRESSERS.

CLARKE, THE HATTER

The FINISHING Touches

Must be in keeping with the weather to look right.

A CLOTH CAP

will not feel out of place these chilly mornings and evenings. The new ones are beginning to arrive.

The Motor Shape

seems to be the favorite.

We have a fine assortment of these in stock.

This is getting to be a very busy Cap Store.

If you see it at Clarke's you can depend it is right.

We have too many Straw Hats. We won't carry any over, so there you are. The price will have to do the trick. Come and see for yourself.

Fred. A. Clarke

RAPHIA
The newest material for Hats.
On sale at the REVIEW OFFICE.

Dutton's Market

Headquarters FOR Picnic Supplies

ROYAL PEANUT BUTTER
PURE CREAMERY BUTTER
23c per lb.
COOKED HAM
C. & B. CALVES FEET JELLY
FINE OLD CANADIAN CHEESE

R. A. DUTTON
Phone 304. 418-420 George-st

Something Fresh

OUR SEIDLITZ POWDERS are becoming famous. We prepare them ourselves and they are made from only the best of English Salts. They have a freshness and flavor that make them a most pleasant drink.

2 for 5c or 25c per box.

The CITRATE OF MAGNESIA and EFFERVESCING PHOSPHATE OF SODA are samples of what the best quality of these Salts should be.

H. H. EDMISON
CHEMIST, etc. 380 GEORGE-ST.

The Daily Review.

SATURDAY, AUG. 13, 1904.

MOST ENJOYABLE OUTING

By the Peter Hamilton Employees to Jubilee Yesterday.

The employees' excursion of the Peter Hamilton M'f'g. Co. took place yesterday by Str. City of Peterborough to Jubilee Point, and it proved to be the most successful ever held by that concern. The men, accompanied by their wives and families, and sweethearts, boarded the boat at 8 o'clock and Jubilee Point was reached about 11 o'clock. The day was a good one for an excursion as the weather was perfect, and everyone seemed to gather the picnic spirit, and spent the day very joyously. After dinner the following races were run off:

Girls' race, under 8 years — Miss E. Elliott, Miss P. Brisbane, Miss A. Carr.

Boys' race, under 8 years — H. Hatcher, R. Amstrong, J. Adlum.

Girls' race, 8 to 12 years—Miss Murray, Miss Booth, Miss Collinson.

Boys' race, 8 to 12 years—G. Gray, F. Hatcher, G. Barrie.

Girls' race, 12 to 16 years — Miss J. Gillespie, Miss L. Rome, Miss M. Fair.

Boys' race, 12 to 16 years—N. Barrie, V. Lewis, A. Armstrong.

Married women's race—Mrs. Fredenberg, Mrs. Fair, Mrs. Adlum.

The winners of the different events were presented with prizes after the races.

A baseball game was also played between the machinists and the moulders and resulted in a victory for the former by the score of 17-9. It was very interesting and the crowd was about evenly divided in supporting the teams. Mr. W. Menzies made a most impartial umpire. Following were the teams:

Machinists—G. Crow c, S. Plummer p, R. Fair 1b, F. Leplante 2b, G. Logan 3b, A. Armstrong ss, G. Worboy lf, S. Thomas cf, B. Fair rf.

Moulders—T. Andrews c, W. Law p, W. Mowry 1b, R. Eastland 2b, T. Starr 3b, T. Connors ss, F. Roche lf, J. Hatcher cf, C. Theobold rf.

A football game between the O.C.W. and the moulders proved very exciting, and resulted in a win for the O.C.W. by 2-0.

A start was made for home about 5 o'clock and the wharf was reached about 8 o'clock. The committee in charge of the excursion are to be congratulated on the good success of the outing. Following was the committee: Messrs. T. Distin, chairman; J. Hatcher, R. Fair, C. McBrien, J. Law, and Fred Leplante. The committee were also materially assisted by Mr. Miles Hamilton, to whom a great portion of the success of the picnic is due.

Every one is talking about the Round Trip on Civic Holiday with Peterborough Lodge Oddfellows. Take a day of rest, scenery and recreation and come home refreshed. Tickets limited. Train leaves G.T.R. station 8 a.m., returning home 9.45 p.m.

AN OLD IRON POT

will spoil the season's preserves. We sell the best grade of

GRANITEWARE PRESERVING KETTLES

at 30c to $1.00.

You will do your cooking in comfort if your kitchen is provided with every housekeeper's delight, THE HAPPY THOUGHT RANGE. Sold only by

The BEST STOVE CO.
Next to Post Office.

MR. M. H. QUINLAN DELEGATE

To the 24th. Annual Convention of the C.M.B.A.

Mr. M. H. Quinlan will represent the local branch of the C.M.B.A. at the 24th triennial meeting of the Association which opens in Toronto on the 24th of this month. This will perhaps be the most important meeting of the association since it separated itself from the American Association in 1890. For some time past there has been a clamoring among the members for a general housecleaning. While other fraternal organizations have been adopting up-to-date methods and working for an increase in membership the C.M.B.A. has been going on in the old way paying its policies by the call system. One of the proposed amendments to the constitution is the addition of sick and funeral benefits. There is very little doubt that they will be added. A second proposal is to introduce a regular system of assessments as in the other fraternal societies. At present special calls are made to meet the circumstances that arise. These calls are in addition to the regular assessments. If the proposed amendment carries there will be only six assessment for fixed amounts. The age grading of the assessments in all likelihood will be rearranged. The chartered accountant to audit the accounts, the matter of admitting women to the association, and a thorough overhauling of the organization department are also contemplated. There will be over 400 delegates from all parts of the Dominion, one from each branch of the association at the convention.

ANSWER TO JUSTICE

On his Criticisms of the Verdict by the Coroner's Jury.

To the Editor of The Review.

Dear Sir,—Kindly allow me a little of your valuable space to correct some of the foolish criticisms of your correspondent "Justice" in last Monday's issue. The name signed is really a misnomer, being written by one who forgets that he should not bear false witness against his neighbour and apparently with malice aforethought, when he refers to the steamer as being in places rotten, so much so that it would not hold the pipe railing staunchions, for does he think the inspector, Mr. Davis, would have passed her as all right and seaworthy, and granted a certificate, if in the condition he alleges. Then he speaks of the deck as being a pleasant place to go ton. It does not follow that it is a proper place for passengers—their places are inside the enclosed portions of the boat and the crews are often annoyed beyond endurance by just such persons as our wise friend Justice, who, when they board a train or boat, think they own it, and no amount of warning will dispel the illusion. If they are spoken to they get offended and vow they will never again travel with such an ungentlemanly crew. Now as to the jury's verdict being criticised by "Justice." The gentlemen who composed that jury need no defence from any source, as they were chosen from among our best and most intelligent citizens, and in opening the case the coroner stated that the inquest was being held not only to inquire into the death of the young lady, and see if there was any negligence or other cause for the accident, but to see also if the law governing those boats and crews was not lax or defective, and if found so, to make a recommendation to have the law amended, which was done. Now, I find that on the night of the inquest about a dozen witnesses, out of about thirty, were summoned, which would be quite as many as could be examined the first night. The others would be summoned when wanted, if an adjournment took place to some subsequent evening, but all that were present were not called. First, came Messrs. Davis and Donnelly, the government officers; then three young girls who had been on the deck of the boat at the time of the accident in company with deceased, whose evidence did not coincide in some phases of the affair; then three or four gentlemen took the stand, none of whom could give very material evidence. The crown offered no more evidence and Mr. Reid gave his statement in regard to the railing being in place leaving the wharf and also that he heard the captain warn passengers off that part of the boat, as also did the mate. Had the jury adjourned to meet again other witnesses would have been called to substantiate Reid's testimony regarding the warnings of the crew, but evidently the jury thought the Crown had failed to make a case with their own witnesses, consequently no benefit would accrue to anyone by adjourning to meet again to hear further testimony. Hence the jury retired and reached a verdict such as would be expected from an intelligent set of men, sworn to give a verdict according to the evidence.

Now it appears to me that no good purpose can be obtained by such men as your friend "Justice" keeping this sad affair paraded through the press, for it in no way will be likely to help to heal the broken hearts of the parents and friends of deceased, who have the sympathy of the entire community in their bereavement.

Thanking you for your space, yours truly,

OBSERVER.

Peterborough, Aug. 12, 1904.

Have you tried our delicious Creme de Menthe Sundae, Maraschino Cherry Sundae, "Navajo" or "Hiawatha" If not, why not? At HOOPER'S, George-st.

SHOWER-PROOF RAINCOATS

IMMENSE VARIETIES
ELEGANT STYLES
MODERATE PRICES

We have just received and placed in stock an immense assortment of Ladies' Showerproof Raincoats, from the leading British manufacturers of these goods, which we are now offering to you at decidedly moderate prices.

The styles are also a feature, being the newest English designs.

The Cloths are decidedly good and warranted waterproof.

We are showing an immense variety of styles at prices like $5.50, $6.00, $6.50, $6.75, $7.00, $8.00, $7.75, $10.00, $11.00, $12.00, $15.00.

The rainy season will soon be on. Better have a look at these special values.

NEW HARRIS TWEEDS

FOR LADIES' FALL SUITS. Our regular fall assortment of these goods is now here Harris' Tweeds are beyond a doubt the best Canadian Tweeds. Styles are new and different to last season, and prices are lower. Harris' Tweeds are all-wool, dependable goods.

SUMMER GOODS MUST GO
CLEARING PRICES ON EVERYTHING

You can get a decided Bargain here in any of the following Summer Goods:

WASH GOODS, SHIRT WAISTS,
MUSLINS, WASH SKIRTS,
HOSIERY, UNDERSKIRTS,
GLOVES, SILK COATS,
CORSETS, MILLINERY,
UNDERWEAR, SILKS.

Prices are made with the object of making quick sales.

Richard Hall & Son
DIRECT IMPORTERS. 353-355 GEORGE-ST.

Brevities.

—Rev. B. Bryan of the Church of the Epiphany, Toronto, will conduct both services in All Saints' to-morrow.

—The Comps in the Review office are much obliged to the gentleman who builds the fire in the rear of the Hunter-st. store.

—The market this morning was very small, on account, no doubt, of the damp weather. Prices were the same as last week and fowl was very much in evidence.

—Rev. Mark Guy Pearse, just returned to Britain from a year spent in Canada, says Canada has grown greatly in the past 17 years, but there has been no weakening of the attachment to the British flag.

—The band of the Black Watch, 42nd Highlanders, will sail from Liverpool on the steamship Canada on the 15th of this month. They will play in Peterborough on the 27th of September during the fair.

—Our attention has been called to the dreadful state of the walks in Victoria Park. Last evening some ladies and gentlemen had some severe falls by stepping into holes. While so much care is being taken in making the park look nice the walks should not be neglected.

—We have a new definition of journalistic enterprise and of a "scoop." It is the publication of a two column fac-simile of a telegram saying that a reporter was about to take a short railway journey. Are we really to believe that the presentation of such a valuable document is "news."

—The death occurred this morning of Margaret, daughter of Mr. and Mrs. Robert Allen, Hunter-st., Ashburnham. The child was only four months old and had been ill for four days. The funeral took place this afternoon to the Roman Catholic cemetery.

—Mr. John E. Belcher has preparpared a report for the village of Omemee in favour of the construction of cement walks in that place. He states that the probable lifetime of a cement walk made according to specifications for the proposed sidewalks in Omemee is at least 20 years.

—There is something doing in the vicinity of Carmel, if one can judge from the following extract from county correspondence: "We are pleased to see that big improvements are going on down on Foster street. Play your cards well, N. H., and you will win at least one hand and heart."

—As an illustration of the Japanese advance in the act of advertising can anything be more complete than this? "Our wrapping paper is as strong as the hide of an elephant. Goods forwarded with the speed of a cannon ball. Our silks and satins are as soft as the cheek of a pretty woman, as beautiful as a rainbow. Our parcels are packed with as much care as a young married woman takes of her husband."

For the Housekeeper.

Executive ability and originality are the two secrets of successful hospitality and the limitation of the purse need not keep one from the attainment of this purpose, says Eleanor Marchant in the September Delineator, and in proof thereof gives a number of original plans that will provide the maximum of entertainment at the minimum of expense. A unique popcorn party, a house picnic, supper or luncheon served in true outdoor style and a punch fete are some of the suggestions. In the same number are given refreshments for a garden party, and among the culinary topics are various recipes for egg-plant and oyster-plant, and for sweet sandwiches and frozen desserts.

THE T. M. & M. STORE

"Now be Good Boys

and don't tear your clothes." Why not? Why not let them bang ahead? What sort of men will they make if they always turn out for a briar? Why not half sole the trousers, if need be, and so help to make whole souled boys? Or, better yet, buy their clothes where dollars reach further than in most stores, where styles are always right, then you wont worry about wear. BOYS WILL BE BOYS, and while romping don't improve their clothes, it's good for the boy. It builds him up physically, it develops his brain and makes a manly man of him, so let it go at that.

WE SELL GOOD, DURABLE AND WELL MADE CLOTHES AT $1.50, $2.50 AND UP.

GOOD ALL WOOL PANTS, DOUBLE SEAT AND KNEE, 50c, 75c, 85c.

ONE PRICE TO EVERYBODY

Tully Merrell & Meredith
Outfitters for Gentlemen and their Sons

U NO
R. McWHINNIE'S
BOOT AND SHOE STORE
384 GEORGE-ST.

Where buyer and seller share in the profits.
Just now and for the balance of this month we will do without our profits. This means a double profit for you.

THE CENTRAL BOOT AND SHOE STORE
PHONE 290.

RAPHIA
For Hats and Baskets
All Colors
On sale at Review Office

HIGHEST CASH PRICE
PAID FOR
Furs, Skins, Hides, Tallows, also Junk
OF ALL KINDS

T. GEORGE HOLMES
Cor. Simcoe and Bethune-sts.

The Daily Review.

SATURDAY, AUG. 13, 1904.

CHANGES IN MILLINERY

SALVATION ARMY WOMEN WILL ADOPT NEW STYLES.

New Hats, New Bonnets, New Gowns Will take the Place of those Long the Vogue.

There is something new in millinery which will appear in no shop window nor be mentioned in any fashion notes. It is among the first changes in many years for those who will wear it, and it is expected it will extend into as many more. This novelty is not confined to one hat, but will be reproduced in very many thousands, for those who wear it are the women of the Salvation Army in Canada.

From the first there has always been associated a navy blue dress and a dark poke bonnet with these busy women, but henceforth in the warm weather they may be seen in a costume better adapted to the contions of our climate in summer. The new hat is a modification of the sailor, with a slight droop back and front, is of a deep straw color, and has for its simple decoration tastefully arranged folds of Pongee silk. The scarlet band of the Army, with its gold of white initials, lies across this. If one were using ordinary fashionable terms both the hat and the dress which accompanies it would be said to be of a champagne color, but we are quite sure the Salvation Army lass gives it no such frivolous name, and anyway, the color was used long before its present name was invented.

A LIGHT COLORED GOWN.

The sensible gown which goes with this hat, and which is somewhat of an innovation here, though it has been worn for some time on the other side of the water, is of a linen color and is simply made. It has a plain skirt and short sack coat buttoned dowathe full length, a plain little turndown collar at the neck, for the rank of the wearer will be indicated by the number of stars or the color of the crest on the collar, instead of on othe epaulet, as formerly.

The familiar type of bonnet worn by the Salvation Army has also been recently modified somewhat by a change, a slight shortening just at the ears, which might not be noticeable to unaccustomed eyes. These bonnets are of the finest black straw, are trimmed with the best blue ribbon, and the cost of them is $6.50. This seems at first sight rather costly, but only at first sight, for it must be remembered that this bonnet is worn winter and summer, for all times and all occasions, and a careful matron is frequently known to wear her's for six or seven years. It does not take much calculation to find the average cost per year for head covering at that rate. Besides that, there is no useless worry and thought wasted on what to get, when to get it, and how to have it trimmed. A cheaper bonnet may be had for $4.50. Should the evidence of wear become too marked ribbon can always be freshened up and replaced in a way known to women, and the cost of reblocking is only 40c.

For those who prefer the hat there is the regulation shape in black, similar to the light hat, for $1.75, and for the worker in the slums of the big cities there is a still plainer little round hat, on which is the plain red hat band, the only sign of their work, for the Salvation Army lass in the slums dresses as much as posible like the people she is among.

HEADGEAR IMPORTED.

Both hats and bonnets are imported from Luton, England, where the Army has its own factory in the big straw centre of the straw hat industry. Toronto is the distributing centre for these goods for the whole of Canada, even the Eastern Maritime Provinces ordering through the headquarters here, although the goods are delivered direct. There is a millinery salesman who is well versed in all the qualities and in the slight changes that have recently taken place in the well established shape.

In Japan the Army worker wears her kimona and goes without a hat, as the women of the lower class do in the Flowery Land. In India she wears a chudda drawn gracefully over head and shoulders, and so on in other countries.

And at the last, the very last, when all that remains here of the busy worker is to be laid in the dust, above her is placed the Salvation Army flag, her Bible, and the bonnet with the familiar red band that for so many years has been her constant companion.

Piles It proves to you that Dr. Chase's Ointment is a certain and absolute cure for each and every form of itching, bleeding and protruding piles, the manufacturers have guaranteed it. See testimonials in the daily press and ask your neighbors what they think of it. You can use it and get your money back if not cured. 60c a box, at all dealers or Edmanson, Bates & Co., Toronto.
Dr. Chase's Ointment

"Good Health is Priceless"
ADULTERATED TEAS ITS ENEMY.
"SALADA"
Ceylon Natural Green Tea. Absolutely the Purest most Delicious tea in the world. It is to the Japan tea drinkers what "SALADA" Black is to the black tea drinker. Sealed lead packets only. 25c and 40c per lb. By all grocers.

WHEN BOYS WERE MEN

By JOHN HABBERTON,
Author of "Helen's Babies," "George Washington," Etc.

COPYRIGHT, 1904, BY JOHN HABBERTON

"Yo' don' mean it, honey? Yo' ain't foolin'?"

"No; here's the money. Take it—give me something—quick!"

"Bress yo' soul!" said she, dragging me into the house. "Jess yo' set down in dat cheer, an' I'll make yo' a co'hn pone in a minute."

She raised a board from the floor, scooped some cornmeal from a hiding place, mixed it in a pan with water and poured the mass, which was exactly like the food we made on our farm for young chickens, into a heavy iron pan that was in the fireplace. On top of the pan she put an iron lid, on which she piled hot coals. It seemed to me the cooking consumed at least two hours, but 'twas only ten minutes by my watch when the woman took off the lid and lifted out an immense loaf of what in Summerton would have been called baked chicken feed, but which in the south is called corn pone, sometimes hoecake.

And how good it was! How, as I ate one fragment after another, I felicitated the ghosts of past generations of my father's chickens on the enjoyment they must have had in eating just such breakfasts! It was solid, a little of it occupied a great lot of room inside my belt, but that was just what I wanted. There was neither salt, eggs nor baking powder in it, as there always was in corn bread at our house in Summerton, but the taste of the raw meal was delightful for its own sake. And the loaf was so easily made too! I then and there resolved never to go on another scout without a little bag of meal in my haversack.

As I ate, the old woman told me of the trouble she had in keeping in the house anything to eat. The southern soldiers, she said, stole everything she had whenever they came that way, as did the northern soldiers, so she had learned to keep her chickens, pigs and corn in the woods far back from the road, where nobody would be likely to find them, and her husband always watched them when any soldiers were in the neighborhood.

I wondered what the people in the north would think about such treatment of the colored people, for whose benefit some of them seemed to think the war was conducted, but my thoughts were interrupted by the sound of a bugle.

"Take do res' along, honey," said the old woman, "an' "—here she looked under the floor again—"hyah's some yams [sweet potatoes]. Tuck 'em in yo' pockets an' roas' 'em in de hot ashes when yo' gits hungry."

I hurried away with profuse thanks, a full stomach and an entire willingness to face, single handed, the whole southern army in battle array. Many months later, when I had some soldiers under my own command, I gave more attention to the cookhouse than to my other duties combined. And how grateful were the smiles which Brainard, Hamilton and Cloyne gave me when I divided my surplus hoecake among them! Brainard said that bit of hoecake saved his life, so I had done the government as great a service as if I had brought a new soldier into the field.

Again we started, and as we rode the captain and lieutenants looked frequently at the horses' heads to see that curb bits were not chained too tight or hanging too high or too low and that the horses were not worried by being ridden with too tight reins. Most of the recruits wanted to make their horses arch their necks like soldiers' horses in statues and military pictures, and when the captain made them stop they muttered that war wasn't much fun. Big Pat Callahan said that a soldier was not only a dog, but he was expected to let his horse be a plug, which proved that the government was a condemned fool and deserved to be wiped out by the rebels. He did not get much sympathy from Mick McTwyny, for Mick was trying to carry the dignity of his new office, and it was such a heavy contract that he had no mind for anything else. His recruits, however, agreed fully with Big Pat Callahan and cursed the government fluently, and the captain didn't reprove them, which seemed to me gross neglect of duty.

We rode nearly all day, but nobody could tell us where we were or what we were expected to do or when we would do it, all of which, when prolonged for hours, began to be enraging in the extreme. When we halted at noon to feed the horses, I complained to Cloyne that if we never were to know what we were to do we might as well be so many machines.

"That's just what we're expected to be," said he, "and the sooner you realize it and live up to it the sooner you'll be a trustworthy soldier."

This was depressing. It was simply awful. Could there be no way of release for a mind which could not help working? I asked Cloyne how high in rank a soldier must be to do some thinking for the government, and he replied:

"General in chief of the army, as a rule, though before you've been long in the cavalry service you'll have an occasional chance to use all the brains you own and wish for another headful to help you through."

This was encouraging for a little while, and then it wasn't. During the day I found something besides the conduct of the war to think of. The dust raised by more than a thousand horses in front, our company being next to the last in column, was blinding and choking, besides getting inside my clothing and making me feel unspeakably dirty. How I wished I might take in rapid succession all the baths I had with great effort avoided when I was a small boy! The water in my canteen became disgustingly warm, for the midday sun was hot, and I had not learned how to cool a canteen, yet my mouth and throat were parched. My legs ached intensely from the steady pressure on the saddle, yet the horn of the saddle was so high, with the roll of blankets strapped to it, that I could not get relief by riding "woman fashion" for a few moments, as was the custom with farmers' boys at Summerton. Poor Brainard, who never before had done any riding, said he was sure his legs were being so bowed that they would have a wider spread than his shoulders, which would be extremely inconvenient, as well as unsightly. But there was one comfort—Mick McTwyny insisted that his legs were that bad that when he reached camp he was going to the hospital and remain there for life.

Suddenly, an hour after the afternoon march began, I was given a new subject for thought. A bugle call sounded from the advance, which was passed down the column by successive buglers. It was a call I had not heard before, so I asked the lieutenant what it was.

"It's 'Charge!' That's what it is."

CHAPTER VIII.

THE CHARGE OF THE THIRTY-EIGHTH.

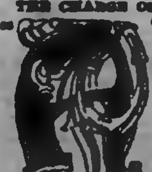

"ATTENTION, company!" shouted our captain. "Draw sabers!"

"Flashed all their sabers bare," as Tennyson says in "The Charge of the Light Brigade," but I hope for the reputation of their drillmasters that Cardigan's troopers flashed their swords more in unison. Had they not, some of them would not have been in condition to annoy the Russian gunners much. Ours was a sort of cumulative flash; it was literally a long drawn out effort. The boys had learned to draw their sabers quickly on foot drill or parade, where the scabbard was partly raised by the left hand as the right hand sought the grip, but the saber of the mounted trooper hangs as low as the straps will allow, and as we never had been drilled while mounted many of the men nearly fell from their saddles while leaning to the left in a frantic reach for their sword hilts.

"Captain Bright," roared our battalion's major, an officer in whom I had not previously taken any interest, not seeing where his usefulness came in, "why are some of your men's sabers undrawn?"

"You rascals," screamed the captain, facing his horse toward the flank of the company, "why don't you draw your sabers?"

"I can't get down to mine," said Brainard, answering for himself. His arm, like the remainder of him, was quite short. "I don't believe I can reach it unless I turn a somersault."

"Take your bridle in your right hand; draw your saber with your left; now change hands; the rest of you do the same. There!" the captain yelled.

"Make haste, captain," said the major. "You're opening distance badly between you and the company ahead of you by being so slow."

"Trot! March!" the captain ordered in a nervous shriek.

Off went the company, but not all of it went off in the same direction, for at least one man in every three had never felt a horse trot under him, so two or three fell off their chargers before we had gone a hundred yards. Others retained their seats fairly by grasping the horn of the saddle with the bridle hand and trying to seize the pommel with the other. But a sword is as much as a novice can hold in one hand. Several had to choose between giving up their rear hold and losing their sabers. Some did the latter, preferring present safety to future possibilities. Among these unfortunates was Brainard.

To be continued.

Some at Shanghai.

Washington, Aug. 13. — United States Consul-General Goodnow cabled the State Department yesterday from Shanghai that a Russian torpedo boat destroyer had just arrived there, and that four Russian cruisers were expected to-day.

Confirmed at Berlin.

Berlin, Aug. 13.—The Foreign Office confirms the arrival Thursday night at Tsingchou (at the entrance of Kiaochou Bay, the German concession), of the Russian battleship Czarevitch (not the protected cruiser Askold), the protected cruiser Novik and an unmanned torpedo boat. The Czarevitch is not seaworthy, having been damaged in Wednesday's fight.

Askold Badly Damaged.

Shanghai, Aug. 13.—The Russian protected cruiser Askold arrived at Woosung yesterday with her fifth funnel gone close to the deck, and the funnels riddled with shell holes, one gun on the port side dismounted and seven large shell holes above the water-line. One lieutenant and eleven men have been killed and fifty men wounded.

The Order to Leave.

Berlin, Aug. 13.—The Government's instructions to Captain Truppel, Governor of Kiaochou, which is in the jurisdiction of the Navy Department, although explicit in that the Novik and the torpedo boat must leave Tsingchou within the twenty-four hours' limit, do not, it is understood, provide for the possible refusal of the Russian vessels to leave that port. The Czarevitch being unseaworthy, must naturally remain in the harbor. The Foreign Office probably will take no further action until Admiral Von Prittwitz arrives at Kiaochou and reports on the situation.

The Cost of It All.

Tokio, Aug. 12.—The Finance Department states that the war expenses up to the end of July were 200,000,000 yen, 70 per cent. of which remains in the country. This means in Canadian money approximately $100,000,000.

Japs Lost 10,000 at Wolf Hill.

Che Foo, Aug. 12.—A refugee from Port Arthur, who has arrived here, gave the Russian losses at 1,500, and those of the Japanese at 10,000.

King Loans a Painting.

Toronto, Aug. 12.—The Exhibition authorities were notified yesterday by Lord Strathcona that His Majesty had consented to loan his famous painting, "The Death of Wolfe," by Benjamin West, and that it will be forwarded at once.

Will Meet in Toronto.

St. Louis, Aug. 12.—The International Typographical Union Convention next year will be held at Toronto, Ont.

It's worth Ten cents to clear your house of flies and **Wilson's Fly Pads** will do it.

Coal for Sale
SEE ME BEFORE BUYING YOUR COAL.
We Buy All Kinds of Junk
AND PAY THE HIGHEST MARKET PRICES.
Geo. Stevens

Stiff Terms at Kingston.

Sarnia, Aug. 13.—County Judge MacWatt yesterday sentenced Cox and Backus, the two Port Huron men convicted of robbing a river boat at Mooretown. Cox's sentence was five years in Kingston Penitentiary. Backus was sentenced to three years in the same institution.

Embezzler Given Five Years.

Montreal, Aug. 13.—Leopold Henri Durand came before Judge Desmarais yesterday for sentence on the charge of embezzlement of $1,200 while acting as Montreal representative for the Patterson Manufacturing Co. of Toronto. He was sent to the Penitentiary for five years.

Passed Amid Cheers.

London, Aug. 13.—The bill sanctioning the Anglo-French agreement unanimously passed its third reading in the House of Commons last evening, amid cheers, and was sent to the House of Lords, where it passed its first reading.

ABSOLUTE SECURITY.
Genuine
Carter's Little Liver Pills.
Must Bear Signature of
Brentgood
See Fac-Simile Wrapper Below.
Very small and as easy to take as sugar.
CARTER'S LITTLE LIVER PILLS.
FOR HEADACHE.
FOR DIZZINESS.
FOR BILIOUSNESS.
FOR TORPID LIVER.
FOR CONSTIPATION
FOR SALLOW SKIN.
FOR THE COMPLEXION
GENUINE MUST HAVE SIGNATURE.
Price 25 Cents | Purely Vegetable.
CURE SICK HEADACHE.

THAT MOWER
Needs sharpening. The grass shows it. Bring the mower to us. We understand the troubles of lawn mowers and can offer relief.
RUBBER ROLLS for Wringers, and TIRES for Baby Carriages.
Metherel's CYCLE WORKS.
223-5 Hunter-st.

CANADIAN PACIFIC
Farm Laborers Wanted
FARM LABORERS' EXCURSIONS
Will be run to stations on Can. Pac. in Manitoba and Assiniboia, West, South-west and North-west of Winnipeg as far as
MOOSE JAW ESTEVAN and YORKTON $12
From all stations on C.P.R. east of Toronto to Sharbot Lake, inclusive, and north thereof, and all stations on Grand Trunk east of Toronto to Kingston, inclusive, and north thereof, also north of Toronto and Cardwell Junc. on AUGUST 23rd.
One way tickets to Winnipeg only will be sold, but each person purchasing will be furnished with a coupon on which, after such person has been hired at Winnipeg to work as a farm laborer, but not later than August 31st, 1904, free transportation will be given the holder from Winnipeg to any Canadian Pacific station in Manitoba or Assiniboia, West or South-west or North-west of Winnipeg, but not beyond Moose Jaw Estevan or Yorkton.
For pamphlet and all particulars and tickets apply to any Canadian Pacific Agent.
A. H. Notman, Asst. Gen. Pass. Agent, Toronto

GRAND TRUNK RAILWAY SYSTEM
THROUGH SLEEPERS
—TO—
World's Fair
11.45 a.m. train connects at Toronto with through Pullman Sleepers for St. Louis.
$21.50 ROUND TRIP { With stop over privileges at Chicago, Detroit and intermediate Canadian stations
THE NEW SERVICE IS VERY CONVENIENT
7.20 a.m. Fast Express for Lindsay, and Toronto, arriving 10.10 a.m.
Fast Express leaves Toronto 7.30 p.m., arriving Peterborough 10.25 p.m.
PETERBORO' CIVIC HOLIDAY
Round trip tickets will be sold at
SINGLE FIRST CLASS FARE
TERRITORY—Montreal, North Bay, Galt (via Harrisburg and Guelph) and intermediate Grand Trunk Stations.
LIMITS—Tickets good going by P.M. trains August 17th, all trains August 18th; good returning by all trains up to and including August 19th, 1904.
For tickets, illustrated literature, regarding World's Fair, and full information, call on
W. BUNTON C.P. & T.A. F. SANDY Station Agent.

Toronto Savings AND Loan Company
415-437 George-st., Peterboro.
HON. GEO. A. COX..... President
PAID UP CAPITAL. $1,000,000.00
RESERVE FUND 400,000.00
SAVINGS DEPARTMENT
3½% Interest, compounded half-yearly, allowed on deposits of ONE DOLLAR and upwards.
ABSOLUTE SECURITY and PROMPT SERVICE is the basis upon which we solicit your account.
MONEY TO LOAN
At lowest current rates of interest.
Further information furnished on application to
W. G. MORROW, Manager.

LAWN SWINGS —AND— VERANDAH CHAIRS
We have just received a shipment of the most up-to-date Lawn Swings. They are nicely finished and have adjustable backs which make them very comfortable. They come in two sizes, for two or four persons. Price $8 and $10 each. Call and see them. In order to reduce our stock we will sell all Verandah Chairs, of which we have a fine variety, at strictly COST PRICE. If you want a chair you will do well to see these.
J. J. TURNER & SONS
Corner of George King and Water-St.

Architecture

E. M. STOREY
ARCHITECT, ETC., 172 Wellington Street, Kingston, Ont. All orders promptly attended to and guaranteed satisfactory in every particular.

Medical

T. POPHAM McCULLOUGH
M. D., EYE, EAR, NOSE AND THROAT Office—Removed to No. 146 Brock Street, Peterborough

Dental

DR. H. A. WOOD
DENTIST
Dental Rooms No. 403½ (upstairs) George St., opposite Adam Hall's. Phone No. 28. Day or night.

DR. R. F. MORROW
MASTER OF DENTAL SURGERY, and Gold Medalist, R. C. D. S. Office: In his old stand over China Hall, Room No. 1, Corner of George and Simcoe Streets.

Legal

R. E. WOOD
BARRISTER, SOLICITOR, ETC. Office in the Bank of Commerce Building. MONEY TO LOAN.

W. H. MOORE
BARRISTER, SOLICITOR, in the Supreme Court, etc. Office—Corner of George and Hunter Streets, over Bank of Toronto.

O'CONNELL & BULL
BARRISTERS, SOLICITORS, ETC. Office 144½ Hunter Street, two doors West of Post Office, Peterborough. MONEY TO LOAN.
D. O'CONNELL G. L. T. BULL

HALL & HAYES
BARRISTERS, SOLICITORS & NOTARIES PUBLIC, Hunter Street, Peterborough, next to English Church. MONEY TO LOAN at the lowest rates of interest.
E. H. D. HALL LOUIS M. HAYES

HALL, MEDD & DAVIDSON
Successors to Stratton & Hall.
BARRISTERS, SOLICITORS, ETC., Peterborough, Ont. Office—Corner of Hunter and Water Streets, over Bank of Commerce.
E. E. HALL S. T. MEDD W. S. DAVIDSON

EDMISON & DIXON
BARRISTERS, SOLICITORS, ETC. Office in Claxton's Block, Corner Hunter and George Streets, over Dickson's Store.

DENNISTOUN, PECK, KERR & STEVENSON
BARRISTERS, SOLICITORS, NOTARIES, ETC., 416 Water Street, Peterborough.
R. M. DENNISTOUN F. D. KERR
E. A. PECK A. STEVENSON

Money

ROGER & BENNET
BARRISTERS, SOLICITORS, ETC. 375 Water Street, Peterborough. Telephone No. [illegible]
MONEY AT EASY TERMS 5 PER CENT.

ONTARIO BANK
PETERBOROUGH BRANCH
General Banking Business Transacted
SAVINGS BANK DEPARTMENT
HIGHEST RATES OF INTEREST allowed on deposits of $1.00 and upwards. Corner Water and Simcoe Streets.
JOHN CRANE Manager

TRUNKS VALISES,
SUIT CASES,
TRAVELLING BAGS
and TELESCOPES

If you are in need of any of the above take a look at our well assorted stock.

These well made goods are indeed lowly priced.

J. T. Stenson's
3 George-st.

The Daily Review.
SATURDAY, AUG. 13, 1904.

BAD BOILER EXPLOSION

Demolished Western Wing of Kinleith Paper Mills.

In a Few Minutes Only a Heap of Ruins Sticking Out of the Old Welland Canal at St. Catharines Was All That Remained to Mark the Spot—Narrow Escape of Four Men—Two Were Hurt.

St. Catharines, Aug. 13.—About 6.30 last evening, just after the members of the night gang had got well started to work, the two immense boilers in the Kinleith Paper Mills situated on the old Welland Canal in the western part of the city, suddenly blew up. The boilers were used for boiling rags into pulp.

The explosion entirely demolished the western wing of the mills, in which the boilers were situated, three storeys in height, scattering bricks and timber in all directions. A few minutes later there was only a heap of ruins sticking out of the canal to mark the spot.

Escape Miraculous.

How the four men who were working in the vicinity of the boiler escaped with their lives is a question unanswerable. They were working right under the arch leading from the main building to the wing which was demolished. The men were Edward Hudson, William Sneath, Hugh Doherty and John Lawrence.

Hudson and Sneath were nearest to the boilers, and while Hudson was struck on the head by falling pieces of board and got some bad cuts, Sneath was only scratched a little. Doherty and Lawrence were untouched. The men were blinded by the escaping steam. Doherty had just changed his clothes beside the boilers, and he had left his pay envelope, containing two weeks' pay, in his pocket. He lost everything.

Boilers Ran Dry.

The explosion was probably caused by the boilers running dry. The loss to the paper mills will be heavy, though the amount is not yet known.

After members of the Kinleith Company had taken a look over the ruins, they concluded that the force of the explosion had damaged the main building also, but to what extent they were unable to say. It is probable that one boiler in exploding knocked the other one out into the canal.

Boilers Have Disappeared.

There is no trace of either boiler anywhere. The rag boilers which are wrecked were of only twenty-five or thirty pounds capacity and were fed with steam from other boilers in another part of the mills altogether, which were of about 125 pounds capacity. The explosion was probably caused by the regulator on the boilers failing to work properly.

What Might Have Been.

Had the explosion occurred a few minutes sooner, fifteen or twenty men would undoubtedly have been blown to pieces, as most of the night shift were in the wing where the boilers are, changing their clothes, just shortly before, having just come to work.

There is a large hole knocked in the rear of the main building facing the canal, which is unaccounted for.

I CURE RHEUMATISM

If I Do Not, It Does Not Cost You a Penny.

When you suffer the terrible pains and distresses of rheumatism—get my Rheumatism Cure. It will relieve your pains immediately and effectually drive the disease from your system.

A twenty-five cent vial at your druggist's will show you the extraordinary power of these remarkable pellets. If they do not cure you absolutely I refund your money.—Munyon. 163

RUNAWAY FREIGHT TRAIN.

Buried in Pulp Wood—Station Is Smashed—Track Plowed Up.

Quebec, Aug. 13.—A runaway freight train on the Quebec and Lake St. John Railway early yesterday morning, ended in a disastrous wreck at Hedleyville, on the north side of the River St. Charles, half a mile from Quebec. The loss to the company is estimated at $40,000.

A lumber freight train, consisting of an engine, thirty heavily loaded box cars, and the conductor's van run away at Lorette, nine miles from this city.

The engineer realized the condition of things, whistled down brakes. This was accordingly done, but it was of no avail.

On nearing Hedleyville the engineer and fireman realized that if they remained at their posts it meant certain death, and finally jumped. They were followed by the brakeman, who sprung from the roof of the box cars to the ground. The engineer, named Boucher, was afterwards picked up with one of his legs fractured and otherwise badly injured. The fireman escaped, as also did the brakeman.

The runaway train kept on its career until it reached within two hundred feet of the Hedleyville station, when the engine struck the switch connection and forced the rails apart, and then the big locomotive commenced to plough its way through the ties and earth. The tender broke its couplings and moved off the track. It was followed by the freight cars, which ploughed their way into the station. The premises were overturned and smashed into kindling wood. Twenty-six cars piled up on top of one another, making matchwood of the cars and scattering pulpwood in every direction. The pile of wrecked cars was fully twenty-five to thirty feet high.

Girl's Body Found.

Toronto, Aug. 13.—While the inquest on the Coatsworth Cut infant was in progress last night at the morgue, the patrol wagon drove up with another body. It was found floating in the bay at the foot of Bay street by P. S. Irving and P. C. Dynes. It was identified as that of Isabella Snow. The deceased was 18 years of age, and lived with her parents at 204 Elizabeth street. The young woman has not been in good health, and was subject to fits.

Girls Saved; Man Lost.

Ottawa, Aug. 13.—William Lloyd, aged 21, was drowned in the Gatineau River, near this city, yesterday afternoon. He was out boating with two young ladies, when their craft upset. Lloyd succeeded in placing his companions on the overturned boat, from which perilous position they were rescued with difficulty. He, however, was swept down to death over the rapids.

Killed By His Own Auto.

Winnipeg, Aug. 13.—W. F. Laing, resident engineer of the Canadian Pacific, was instantly killed at Killarney, while riding a motor car. He attempted to kick a piece of dirt off the rail, when he fell under the wheels of the rapidly moving machine.

Fall Was Fatal.

Hamilton, Aug. 13.—Pat Landers, who fell out of a window in the Bricklayers' and Masons Hall Thursday night, died last night about 11 o'clock. His neck was broken, but he lived 24 hours after he fell.

Fears For Canoeing Party.

New York, Aug. 13.—Fears are entertained that the wife and son of William Wood, New York manager of the United States Life Insurance Company, who have been canoeing on the Canadian lakes, have been lost. In two 16-foot canoes, with an Indian in each, Mrs. Wood, her son, Irving C. Wood, 21; Percy Blissordwald of Pittsburg and Hugh Debett of Erie, the three latter being Princeton students, embarked three weeks ago on Muskoka Lake. It was agreed that the party should telegraph its whereabouts every day, but eleven days have now elapsed without any word having reached Mr. Wood. When last heard from the party were in Parry Sound.

OUR INVESTIGATORS ABROAD.

Ontario Railway Commissioners Have Reached the Quaker City.

Philadelphia, Aug. 13.—How to equalize taxes on railroads is the question which the Commission of the Ontario Government has been investigating in this country for a month, spending yesterday in Philadelphia. H. J. Pettypiece, chairman of the Commission, stated that Canada was getting no taxes at all out of a great deal of railroad property. Their tax was simply based on the same value as the land through which the roads run.

They have been interviewing railroad commissioners in nearly all the United States and find many systems. Michigan taxes on the whole value of the railroad property; Connecticut takes one per cent. of the capital; Minnesota takes three per cent. of gross earnings; Pennsylvania combines three systems, but the average of all the States amounts to $154 a mile on 200,000 miles of railroad. In Canada it is about $50. In Massachusetts it is $1,100 a mile.

The Commissioners are meeting railroad tax experts as well as state officials wherever they go. They will next go to Baltimore, then to Washington, to Albany and home. The scope of their investigation takes in telegraph, telephone, express and like business.

BASEBALL ON FRIDAY.

The Eastern League.

Toronto ......1 0 0 0 0 0 0 1 2—4
Buffalo ......1 1 0 2 1 0 2 0 0—7

Three-base hits—Atherton, Nattress. Two-base hits—Nattress, Wiedensaul, Bruce. Sacrifice hits—Courtney, Nattress, Harley, Applegate. Bases on balls—By Brockett 3 (Wiedensaul, Francis, Carr). Double-play—Nattress to La Porte to Grimshaw. Struck out—By Applegate 4 (Clymer, Grimshaw, Delehanty, Brockett). Hit by pitcher—McAllister. Left on bases—Toronto 7, Buffalo 12. Time—1.50. Umpire—Egan. Attendance—4000.

Rochester ......0 0 0 0 0 0 0 0 0—0 2 4
Montreal ......1 0 2 0 0 1 2 0 *—6 6 3

Batteries—Faulkner and Lawton; Le Roy and Gibson. Attendance—1200. Umpires—Kemp and Conahan.

At Jersey City—First game— R.H.E.
Jersey City .....1 0 1 0 0 1 1 0 *—4 7 2
Providence .....1 0 0 0 0 0 0 1 0—2 5 5

Batteries—Thielman and Vandergrift; Cassidy and Taft.

Second game— R.H.E.
Jersey City ....1 0 0 0 0 0 0 0 *—1 3 2
Providence .....0 0 0 0 0 0 0 0 0—0 2 1

Batteries—Pfanmiller and Vandergrift; Milligan and Thomas. Attendance—2500. Umpires—Sullivan and Haskell.

At Baltimore— R.H.E.
Baltimore ......1 0 0 0 0 1 5 1 *—8 12 0
Newark ....0 0 0 1 0 0 0 0 0—1 7 2

Batteries—Adkins and Beyers; Pardee and Shea. Umpire—Kelly. Attendance—2000.

National League Scores.

At Brooklyn— R.H.E.
Brooklyn ......1 0 0 0 1 0 0 0 *—2 6 0
St. Louis .....0 0 0 0 0 0 0 0 0—0 3 2

Batteries—Cronin and Bergen; O'Neill and McLean. Umpire—Johnston. Attendance—1800.

At New York— R.H.E.
New York .....0 1 0 1 0 0 0 0 *—2 4 1
Cincinnati .....0 0 1 0 0 0 0 0 0—1 6 3

Batteries—McGinnity and Warner; Walker and Schiel. Umpire—Emslie.

At Philadelphia— R.H.E.
Chicago ......0 0 0 0 0 0 2 0 0—2 6 3
Philadelphia ....0 0 0 0 1 0 0 0 0—1 4 3

Batteries—Brown and Kling; Duggleby and Dooin. Umpire—Zimmer. Attendance—1201.

At Boston— R.H.E.
Pittsburg ....1 0 0 0 2 1 1 0 9—14 13 1
Boston ....0 0 0 0 0 0 2 0 0—2 8 3

Batteries—Lynch and Carrisch; Pittinger, Needham and Moran. Umpires—Carpenter and Moran. Attendance—2107.

Second game— R.H.E.
New York ......0 1 1 0 0 0 0 0 0—2 4 1
Cincinnati ......0 0 0 0 0 1 0 2 0—3 12 0

Batteries—Ames and Bowerman; Kellum and Schiel. Umpire—Emslie. Attendance—1814.

American League Results.

At Chicago— R.H.E.
Chicago ....0 0 0 0 0 1 0 0 0—1 4 1
New York ....2 0 0 0 0 0 0 0 0—2 6 0

Batteries—Owen and Sullivan; Orth and Kleinow. Umpire—Sheridan. Attendance—10,500.

At Cleveland— R.H.E.
Cleveland .....0 0 0 0 0 0 0 0 0—0 3 5
Philadelphia ....1 0 0 1 3 0 0 0 0—5 6 1

Batteries—Joss and Buelow; Henley and Schreck. Umpire—Dwyer. Attendance—2300.

At Detroit— R.H.E.
Washington ....0 2 0 0 0 0 0 0 0—2 6 1
Detroit ......0 0 0 1 0 2 0 0 *—3 6 4

Batteries—Jacobsen and Kittredge; Killian and Drill. Umpires—King and O'Loughlin. Attendance—3100.

At St. Louis— R.H.E.
Boston ....1 0 0 0 0 0 0 0 1—2 8 0
St. Louis .....0 0 0 0 0 0 0 0 0—0 6 0

Batteries—Sudhoff and Kahoe; Dineen and Criger. Umpire—Connolly.

Petrel Makes a Haul.

Port Stanley, Aug. 13.—The Dominion cruiser Petrel, Capt. Dunn, arrived here last evening with 120 gill nets, which Capt. Dunn found set in Canadian waters off Long Point. Very few fish were in them. The nets will be confiscated and sold.

Brantford's Collector Dead.

Brantford, Aug. 13.—E. H. Sinon, collector of Inland Revenue, passed away yesterday morning. He has been ill for some months.

Little Girl Had Eczema

Which Defied All Treatment Until Dr. Chase's Ointment Was Used and Cured Her.

Many children suffer from scald head and eczema who could be cured if their parents only knew about Dr. Chase's Ointment.

Mr. C. Wiley, who is employed as cooper by the Kennedy & Davis-Milling Company, Lindsay, Ont., states: "I used Dr. Chase's Ointment for eczema on my little girl some few years ago, and soon brought about a thorough and permanent cure. She suffered for considerable time, and although we tried a great many remedies, Dr. Chase's Ointment was the only preparation to prove effective. I cannot speak too highly of Dr. Chase's Ointment, as it certainly effected a prompt and permanent cure in this case."

Dr. Chase's Ointment, 60 cents a box, at all dealers, or Edmanson, Bates & Company, Toronto. To protect you against imitations, the portrait and signature of Dr. A. W. Chase, the famous receipt book author, are on every box.

Brevities.

The Lindsay Watchman-Warder says: The following Fenelon Falls parties on board the steamer Kawartha, called at Lindsay the other day on their way to the Lower Lakes for a two weeks' outing under canvas: J. Minore, S. E. Pearce, L. McKillen, H. Littleton, M. Quigg, R. J. Moore, C. Dyneson, B. Burgess G. Calder, J. Powers, Geo. Quibell, cook, Collie dog, mascot. They intend going over the lift lock to Peterborough.

Miss Florence Ramsden of Port Colborne, Ont., is the guest of her brother, Mr. Leslie Ramsden, at Mrs. Tully's, 377 Stewart st.

When your Child Suffers

For lack of knowledge of the value of Dr. Chase's Ointment as a cure for eczema, many a mother has been worn out in the effort to relieve her child of suffering. Eczema, scald head and other forms of itching skin disease are common to children, especially during the teething period. Though readily cured by Dr. Chase's Ointment, eczema, if neglected, becomes chronic and may last for years.

THE MARKET REPORT

Peterborough Market

WHEAT	
Wheat	$0 85 to 0 90
FLOUR AND MEAL	
Flour, family, cwt	$2 50 to 2 75
Flour, bakers', cwt	2 90 to 3 00
COARSE GRAIN	
Barley, per bushel	0 40 to 0 43
Peas, small	0 60 to 0 70
Peas, mummies	0 60 to 0 70
Oats	0 32 to 0 34
Buckwheat	0 48 to 0 50
Rye	0 40 to 0 46
WOOL AND HIDES	
Wool, unwashed	0 06 to 0 07
Fleece Wool	0 11 to 0 18
Veal Calf Skins	0 08 to 0 10
Deacons	0 40 to 0 50
Beef Hides, per cwt	6 50 to 7 00
Sheepskins	0 50 to 0 60
MEAT, POULTRY AND DAIRY PRODUCE	
Beef by the ¼, per cwt	7 00 to 9 00
Mutton, per lb	0 08 to 0 10
Lamb, quarter	1 25 to 1 50
Dressed Hogs, per cwt	6 00 to 6 50
Pork by the ¼, per lb	0 08 to 0 09
Lard	0 13 to 0 14
Chickens, per pair	0 70 to 1 00
Ducks, per pair	0 90 to 1 00
Geese, each	0 80 to 1 25
Turkeys, each	1 00 to 1 50
Butter, fresh roll, per lb	0 18 to 0 20
Butter, crock	0 16 to 0 18
Eggs, per doz	0 17 to 0 22
LIVE STOCK	
Cattle, exporters	0 4 to 0 04½
Choice butchers, steers & heifers	0 4½ to 0 4¾
Light heifers and cows	2 50 to 3 00
Feeders, 1000-1100	3 25 to 3 50
Stockers	0 3 to 0 03½
Hogs, select, 120-160	4 90 to 5 00
Fats and heavies	4 25 to 4 50
Lights	4 25 to 4 50
Sows	3 25 to 3 50
Stags	0 1½ to 0 02
Sheep	3 25 to 3 75
Lamb, per lb	0 04 to 0 05
GENERAL	
Potatoes	0 50 to 0 60
Carrots	0 40 to 0 45
Wood, hard	5 50 to 6 00
Wood, soft	3 00 to 5 00
Straw, per load	2 00 to 3 00
Tallow, rendered, per lb	0 05 to 0 06
Hay, timothy, per ton	8 00 to 9 00
Hay clover, per ton	7 00 to 8 00

Chicago Wheat Loses Nearly 3 Cents a Bushel—Live Stock Markets—The Latest Quotations.

Friday Evening, Aug. 12.

Liverpool wheat futures closed to-day ¾d higher and corn futures ¼d higher.

At Chicago Sept. wheat closed 2⅝c lower than yesterday; July corn ⅝c lower and July oats ⅝c lower.

FOREIGN MARKETS.

London, Aug. 12.—Close—Corn, spot quotations, American mixed, 21s 6d. Flour, spot quotations, Minneapolis patent, 29s 6d. Wheat, on passage, firm, but not active. Corn, on passage, quiet but steady.

Mark Lane Miller Market—Wheat, foreign, firm and rather dearer. English, firm. Corn, American, nothing doing; Danubian, firm. Flour, American, firm and rather dearer. English, firm.

Paris—Close—Wheat, tone, steady; Aug. 22f 60c; Nov. and Feb., 22f 35c. Flour, tone steady; Aug., 29f 85c; Nov. and Feb., 30f 20c.

LEADING WHEAT MARKETS.

	Sept.	Dec.
New York	$1.04½	$1.04⅝
St. Louis	98⅝	1.00⅝
Duluth	1.04½	99½
Toledo	1.08	1.05
Detroit	1.06⅝	1.06

TORONTO ST. LAWRENCE MARKET.

Grain—

Wheat, white, bush	$0 99 to $1 00	
Wheat, red, bush	0 97	....
Wheat, spring, bush	0 92	....
Wheat, goose, bush	0 82	....
Beans, bush	1 25	....
Barley, bush	0 46	....
Oats, bush	0 39	0 39½
Rye, bush	0 56	....
Peas, bush	0 65	....
Buckwheat, bush	0 47	0 48

LIVERPOOL GRAIN AND PRODUCE.

Liverpool, Aug. 12.—Wheat—Spot, nominal; futures, quiet; Sept., 7s ¾d; Dec., 7s 1⅝d. Corn—Spot, firm; American mixed, new, 4s 5d; American mixed, old, 4s 3d. Futures, steady; Sept., 4s 4¼d; Dec., 4s 3¼d. Hams, short cut, strong, 51s 6d; shoulders, square, strong, 43s 6d. Hops, at London (Pacific Coast), firm, £8 0s to £8 15s. Turpentine spirits, steady, 41s 6d. Resin, common, steady, 7s 3d. Receipts of wheat for the past three days, 124,000 centals, including 88,000 American; receipts of American corn for the past three days, none. Weather, fine.

NEW YORK DAIRY MARKET.

New York, Aug. 12.—Butter, firm; street price, extra creamery, 17½c to 18c; latter very high lots; official prices remain unchanged; receipts, 6930.

Cheese—Firmer; receipts, 3629; state, full cream, small colored fancy, 8¼c; fair to good, 7½c to 8c; small white fancy, 8¼c; fair to good, 7¼c to 7¾c; do., poor, 6¼c to 7c; large colored fancy, 8c; fair to good, 7¼c to 7½c; large white fancy, 7⅞c; fair to good, 7¼c to 7½c; do., poor, 6½c to 7c; skims, full to light, 1c to 6c.

Eggs—Quiet and unchanged; receipts, 6331.

CATTLE MARKETS.

Cables Unchanged — Cattle Firm, Hogs Easier in U.S. Markets.

London, Aug. 12.—Cattle are steady at 11c to 12¼c per lb.; refrigerator beef, 11c per lb. Sheep, 10c to 12c, dressed weight.

TORONTO LIVE STOCK.

Receipts of live stock at the city market were 18 car loads, 241 cattle, 240 hogs, 187 sheep and 16 horses.

TORONTO JUNCTION LIVE STOCK.

Receipts of live stock at the Junction Cattle Market on Friday were 5 cars, containing 68 cattle, 46 sheep, 3 hogs and 4 calves.

EAST BUFFALO CATTLE MARKET.

East Buffalo, Aug. 12.—Cattle—Receipts, 300 head; steady; common, slow; prime steers, $5.50 to $6; shipping, $4.75 to $5.25; butchers', $4 to $5; heifers, $3.25 to $4.50; cows, $2 to $4; bulls, $2.50 to $4; stockers and feeders, $2.50 to $3.75.

Veals—Receipts, 300 head; slow; 25c lower; heavy, $5.50 to $5.85; mixed, $5.60 to $5.65; yorkers, $5.60 to $5.65; pigs, $5.65 to $5.75; roughs, $4.50 to $4.65; stags, $3.50 to $4; dairies, $5.10 to $5.60.

Sheep and Lambs—Receipts, 4600 head; sheep, dull and lower; lambs, steady; lambs, $4 to $6.25; yearlings, $4.50 to $5; wethers, $4.25 to $4.50; ewes, $3.50 to $3.75; sheep, mixed, $2 to $4.

NEW YORK LIVE STOCK.

New York, Aug. 12.—Beeves—Receipts, 2300; steers, unsettled; generally firm to a shade higher; bulls, strong; fat cows, firm; others, steady; steers, $4.20 to $6; oxen, $4.00; bulls, $2.50 to $4.00; cows, $1.70 to $3.75. Shipments to-morrow, 1050 cattle, and 40 sheep.

Calves—Receipts, 494; veals, 25c lower; other calves, almost unsaleable; veals, $4 to $6.25; tops, $7; westerns, $4.00; buttermilks, $3; mixed calves, $3.50; dressed calves, lower; city dressed veals, 8c to 11c per lb; country dressed, 7c to 10c.

Sheep and Lambs—Receipts, 6040; sheep, barely steady; good lambs, 25c off; others, 25c to 50c lower; sheep, $2.50 to $4; culls, $1.50 to $2.25; lambs, $4.75 to $6.75.

Hogs—Receipts, 2601; market quiet, 25c to 30c lower; state hogs, $5.50 to $6; top price $6.10.

CHICAGO LIVE STOCK.

Chicago, Aug. 12.—Cattle—Receipts, 2000; market steady; good to prime steers, $5 to $6; poor to medium, $4 to $4.90; stockers and feeders, $2 to $4; cows, $1.25 to $4; heifers, $2 to $4.75; canners, $1.25 to $2.40; bulls, $2 to $4; calves, $2.50 to $6; Texas-fed steers, $3 to $4; western steers, $3.50 to $4.90.

Hogs—Receipts, 22,000; market 15c to 25c higher; mixed and butchers', $5 to $5.35; good to choice, heavy, $5 to $5.30; rough, heavy, $4.75 to $4.90; light, $5.15 to $5.35; bulk of sales, $5 to $5.25.

Sheep and Lambs—Receipts, 7000; market steady; good to choice wethers, $3.60 to $4.15; fair to choice, mixed, $2.75 to $3.50; native lambs, $3.75 to $6.

CHEESE MARKETS.

Huntingdon, Que., Aug. 12.—The weekly meeting of the Huntingdon Dairymen's Exchange was held here to-day. Seven Montreal buyers were represented, Willes and Riley, Limited, Lovell and Christmas, Hodgson Bros., James Alexander, A. A. Ayer & Co., John Orpe and A. W. Grant. Ten factories boarded 381 boxes of white and 112 boxes of colored; 15 factories boarded 311 packages unsalted and 308 packages salted butter. The white cheese realized 8 5-16c and the colored 8¼c. Unsalted butter sold for 20c and salted butter 19½c. Sales: A. A. Ayer & Co., 381 boxes white cheese, 112 boxes colored and 117 packages unsalted butter; James Alexander, 236 packages salted butter; John Orpe, 75 packages unsalted butter, and Willes & Riley, 119 packages unsalted butter.

Brantford, Aug. 12.—At the cheese market to-day 1985 boxes were offered and 1490 boxes sold, viz., 70 at 8c, 700 at 8 5-16c, 350 at 8⅜c, 360 at 8¼c. Next market Friday, Aug. 26.

Elder-Dempster Liable.

London, Aug. 13.—(C.A.P.)—Justice Walton's judgment in the C. P. R.-Elder-Dempster case is that the latter pay £2,500 at once, and costs. The Elder-Dempster Company also are liable for the balance of the C. P.R. claim, subject to the scrutiny of the Master-in-Chambers, who will fix each amount after examining the ticket orders.

Mr. Dyment Around Again.

Ottawa, Aug. 13.—A. E. Dyment, M.P., was out yesterday, after being for five weeks in St. Luke's Hospital. The member for Algoma was on his way to Gore Bay to address a meeting on July 12, when he caught a severe cold, which utterly prostrated him.

HE CAN SLEEP IN PEACE NOW

Wm. Taggart's Kidney Disease Cured by Dodd's Kidney Pills.

Well-known Tilbury East Farmer Tells the Tilbury News How Easily He Got Rid of His Trouble.

Tilbury, Ont., Aug. 12 (Special)—Mr. Wm. Taggart, a well known and highly esteemed farmer of Tilbury East, tells of his remarkable cure of long standing Kidney Disease by Dodd's Kidney Pills.

"For about four or five years," says Mr. Taggart, "I was a sufferer from Kidney Trouble, and the scores of medicines I used gave me no relief. I was forced to get up three or four times every night and my life was simply miserable.

"At last I started to use Dodd's Kidney Pills and I got relief from the first. After using two boxes I was completely cured and you can bet I was a happy man. I cannot speak too highly of Dodd's Kidney Pills."

All urinary complaints are caused by Diseased Kidneys. Dodd's Kidney Pills always cure the Kidneys and therefore always cure urinary complaints.

—Yesterday provided a notable event for Bobcaygeon. For the first time since its foundation the town boasted of an excursion by rail. A downfall of rain did what it could to mar the glory of the occasion, but succeeded to a small degree only. About 500 filled the special of eight coaches at 7.30 a.m., over the new C.P.R. line to Burketon, and thence to Toronto. The excursion was nominally that of the Sylvester Mfg. Co., of Bobcaygeon, though the firm employed only a small portion of the crowd. Arrangements had been made with the Niagara boats for an extension of the trip to the Falls, and the major part of the Bobcaygeonites went on there.

Lever's Y-Z (Wise Head) Disinfectant Soap Powder dusted in the bath softens the water at the same time that it disinfects. 4

IF YOU WILL USE THE BEST
Portland Cement
THEN BUY THE
"STAR" Brand

GREY LIME

BUILDERS SUPPLIES

R. Hicks & Co.
Peterboro.

Steamboat Routes

CALCUTT'S
Line of Steamers
City of Peterborough and Water Lily

TIME TABLE
Commencing June 13th, Until Aug. 31st, '04

The Str. "CITY OF PETERBORO"
Will run as follows:
Mondays, Tuesdays, Wednesdays and Fridays

To Jubilee, Harwood and Idyl Wyld

On the above days, the steamer will leave the Peterborough wharf at 8.00 a.m.; returning, will arrive in Peterborough at 6.30 p.m.

THURSDAY AFTERNOONS "The City of Peterborough" will leave the Peterborough wharf at 1.30 p.m. for Jubilee, Harwood and Idyl Wyld; returning, will arrive in Peterborough at 9 p.m.

SATURDAY AFTERNOONS "The City of Peterborough" will leave the Peterborough wharf at 1.30 for Jubilee and Idyl Wyld; returning will arrive in Peterborough at 9 p.m.

The Steamer "WATER LILY."
will leave Harwood every Saturday morning at 6.30 a.m., calling at Jubilee and all points on the river; returning, will leave Peterborough at 1.45.

Fares to Jubilee, Harwood and Idyl Wyld, 50c, good to return same day only; Children Half Fare.

Books of Family Tickets $5.00, for points between Peterborough and Idyl Wyld.

Special arrangements made for Sunday school and other excursion parties on application.

H. CALCUTT,
Telephone 92. Peterborough

KAWARTHA LAKES

THE TRENT VALLEY NAVIGATION CO., Limited.

BOBCAYGEON, STURGEON POINT, LINDSAY
"ESTURION"
June 1st to October 1st

Bobcaygeon, Leave 6.15 a.m. and 3.10 p.m
Sturgeon Point, " 7.15 a.m. and 4.10 p.m
Lindsay, Arrive 8.40 a.m. and 5.30 p.m
" Leave 11.00 a.m. and 4.45 p.m
Sturgeon Point, " 12.10 p.m. and 6.05 p.m
Bobcaygeon, Arrive 1.15 p.m. and 8.10 p.m

During June, July, August and September Saturday's boat will await arrival of evening train from Toronto.

June 18th to Sept. 1st leave Lindsay at 4.30 p.m., instead of 5.45. Meals served on board.

COBOCONK, FENELON FALLS, LINDSAY
"MANITA"
June 15th to Sept 5th, or till notice

Coboconk, Leave 5.00 a m Arrive 7.00 p m
Rosedale lock " 7.00 a m Leave 5.00 p m
Fenelon Falls, Arrive 7.40 a m Leave 5.00 p m
Fenelon Falls, Leave 8.30 a m Arrive 4.15 p m
Sturgeon Point, Leave 9.00 a m Arrive 4.45 p m
Lindsay, Arrive 10.15 a m Leave 2.30 p m

Connection made at Fenelon Falls with morning train for Toronto and at Lindsay for Port Hope. Time at Fenelon Falls for breakfast and tea.

BOBCAYGEON, CHEMONG, BURLEIGH
"OGEMAH"
June 18th to Sept 5th, or till notice

Bobcaygeon, Leave 7.00 a m Arrive 7.45 p m
Chemong Park " 9.30 a m or 4.15 lv 5.15 p m
Buckhorn, " 11.30 a m Leave 2.45 p m
Burleigh, Arrive 12.30 p m Leave 1.30 p m

Connection at Burleigh with "Empress" for Lakefield and intermediate points. Meals served on Board.

Leary's line of Busses will give Peterborough connection with morning and evening boats at Chemong.

BURLEIGH, STONY LAKE PTS., LAKEFIELD
"EMPRESS"

Going S read down a.m.	p.m.		Going N read up a.m.	p.m.
Lv 6.00	1.30	Burleigh ar	12.30	9.30
" 6.25	1.55	Mount Julian "	12.00	9.00
" 6.50	2.20	Brown's "	11.35	8.30
" 7.10	2.40	Juniper Island "	11.00	8.15
" 7.50	3.20	McCracken's "	10.50	8.00
" 8.10	3.40	Young's Point "	10.00	7.15
*ar 8.50	4.15	Lakefield §lv	9.15	6.30

Meals served on board.

☞ Calling on Signal at Brownscomb Sheriff Hall's and Baptiste Island.

*Connects with (morning and afternoon) train to Peterborough.

§ Or after arrival (morning) and evening train from Peterborough.

Strs. Stony Lake, Majestic or Alert

On and after Monday, July 25th, until further notice, steamers will run as follows: Str. Stony Lake will leave Lakefield on arrival of morning train, returning to connect with evening train.

Str. Alert connects with noon train

St. Majestic connects with night train.

Capt. W. H. WHITE. P. P. YOUNG.

Strike

To the Citizens of Peterborough:

You have had experience of one coal strike. Another is threatened in the hard coal district in the U.S. It may come and it may not. You can now order your coal. We are prepared to take your order for your winter's supply and guarantee delivery.

PETERBOROUGH
Fuel and Cartage Co'y
Limited

183 Charlotte-st. Telephones 270-281
Branch and Yards—334 Aylmer-st. Tel. 282

What We Do We Do Radically

Radically means thoroughly—and more. It means thoroughly and positively—completely. Hence our reductions are thorough ones. Here are things at your service reduced in price from 20% to 50%. The reason for reduction to get them out, a bonus for taking them.

BATHING SUITS, JERSEYS, SWEATERS, NEGLIGE SHIRTS.
Neat, new things, with 20% cut off the price.

MOTTLED HATS *In Royal Blue, Scarlet, Navy, Grey, Steel, Green, and Black and White, in soft felt, lounging style. Just the thing for outing and sporting. They save a good Hat and give a true outing style.* **50c each**

CANVAS HATS *A neat headgear. Flexible and weather resisting. Will stand doubling up and squashing. A can't-destroy Hat. Should be on every holiday maker's head.* **25c and 50c each**

Try the "LAKESIDE" *A nice, new style, large brim soft Hat for ladies. In white only. A capital hat for picnicking. Will stand crushing. A nice hat for outing and street wear.* **$1.00 each**

ALL STRAW AND MANILLA HATS { **1-2 Price**

50c quality for 25c.
$1.50 quality for 75c
$2.50 quality for $1.25
$1.00 quality for 50c
$2.00 quality for $1.00
$3.00 quality for $1.50
$4.00 quality for $5.00.

CHILDREN'S STRAWS IN GREAT VARIETY { **ALL AT 1-2 Price**

A 25c Hat for 12½c.
A 50c Hat for 25c.
A 75c Hat for 38c.
A $1.00 Hat for 50c.

THIS IS THE HAT SALE OF THE MONTH.

Thos. Barrie & Co.
HATTERS AND MEN'S FURNISHERS.

DIAMOND HALL.
ENGAGEMENT RINGS
A fine line of Engagement Rings at Frost's Jewellery Store, set with Pearls, Rubys, Emeralds and Diamonds. All the latest styles, and our prices are much lower than you would pay elsewhere for the same quality.
FROST'S
DIAMOND HALL.

The Daily Review.
SATURDAY, AUG. 13, 1904.

NEWS OF THE CHURCHES.

Services to be Held in the Different Churches on Sunday.

PARK ST. BAPTIST.

The sixteenth anniversary of the Sunday School to-morrow, combined with Flower Sunday and the presentation by the School of a thousand bricks to commence building. Sermons suitable to the occasion by the Rev. A. H. Brace. Morning subject, "Nature's luxuriance." Evening—"The church's problem." Afternoon a programme by the children with recitations, etc., addresses by the Rev. J. Trotter and the pastor.

There will be a very unique display of flowers. Each person is asked to bring a bouquet morning and afternoon. The children are full of enthusiasm and the teachers are sparing no pains to make it a day of joy.

BETHANY TABERNACLE.

In the absence of Pastor Steurnagel, Pastor Zimmerman of Toronto will have charge of the services for the day. Everybody is cordially invited.

ST. PAUL'S.

Rev. G. Yule will preach at 11 a.m. and Rev. J. A. Wilson at 7 p.m. Sabbath school and Bible class at 10 a. m. during the summer. Lesson for to-morrow, "Obadiah and Elijah,"—I Kings; 1-16.

ST. PAUL'S MISSION.

Morning service will be conducted by Rev. J. A. Wilson, and the evening service by the Rev. G. Yule. Sabbath school at 3 p.m. as usual.

SALVATION ARMY.

A series of special services will be held in the S.A. barracks to-night, all day to-morrow and Monday night, conducted by Brigadier Turner, of Montreal, and Brigadier Howell, of Toronto. The service to-night will take the form of a welcome meeting, and at 11, 3 and 7 to-morrow the addresses will be of special interest. On Monday evening at 8 o'clock Brigadier Turner will conduct a Hallelujah wedding. All are heartily invited.

ST. LUKES', ASHBURNHAM.

Rev. Fred Sawyers, M.A., will officiate at St. Luke's to-morrow in the absence of the rector, who is to preach at Stony Lake. There will be no holy communion at 8 o'clock.

CHARLOTTE-ST.

At the Charlotte st. church on Sunday morning the subject will be, "Hope as an anchor," and in the evening, "A great question answered." Everyone cordially invited. Mr. R. B. Beavis will preach.

HANDSOME MEMORIAL STONE

Placed over Grave of Rev. Father M'Closkey.

The Campbellford Despatch of Aug. 11th, has the following:—

The first anniversary of the death of Father McCloskey, the late lamented pastor of St. Mary's church was duly observed by the celebration of a solemn Requiem Mass by the Rev. Father Whibbs, P.P. A large congregation attended, and included Mrs. McCloskey, Miss McCloskey and Mr. Frank McCloskey, of Chesterville, the mother, sister and brother, respectively of the deceased.

The relatives have placed a handsome memorial stone at the head of the grave. It was manufactured by Coughlin Bros., Peterborough, and is a tablet shaped monument of a new and very appropriate design. The central block contains the following inscription—"In memory of Rev. W. J. McCloskey, who died August 10th 1903 in the nineteenth year of his priesthood and the 47th year of his age. He was pastor of Campbellford parish for eight years, R.I.P." On the upper part is carved a chalice, and on the corners, shamrocks. The monument is of granite and is from the Canadian quarries at Iberville, Quebec. It is cut and polished and shows to advantage the beauty of the granite in three states; in the rough, after the hammer, and the finished polish. It is enclosed by railings with granite corner posts. There is also a marble tablet for the interior of the church wall, of a very neat design with about the same inscription.

DUNDONALD'S GRAND-DAD

Successful Conspiracy by Corrupt Politicians and Money Grabbers of those Days.

The London (England) News gives the following parallel case:—"The reprimanding of Lord Dundonald has occurred, it may be noted, just upon ninety years after the final step was taken in the much more serious disgrace of his grandfather (then Lord Cochrane), who had been sent to prison, besides being expelled from parliament and the navy, on a charge of guilty knowledge of frauds on the Stock exchange. On August 12, 1814, Bath King of Arms, acting on an official mandate, tore down Lord Cochrane's arms from a knight's stall in Henry VII's chapel, Westminster Abbey, and kicked his banner, in accordance with old custom, along the floor and out of the chapel precincts. The innocence of Lord Cochrane was afterwards established, and one of the worst blots on the record of English law was tardily effaced.

CURRENT ITEMS OF PASSING INTEREST

TRENT CANAL NAVIGATION.

Indications are that a freight business of no mean proportions will develope upon the stretch of canal that has been opened up by the completion and operation of the lift lock. Already there has passed to and fro a number of well ladened scows which, had it not been for the opening up of the stretches, would have had this service performed by the railways. Curtis Bros.' yesterday shipped from their brick yards, situated on the Warsaw road, a large scow load of building material, consigned to a customer on a Rice Lake port. Fortunately, the yards are situated near the canal, and it is only a short haul from the place of manufacture to the point of shipment. The service which the canal has performed for this firm will, of course, be adopted by others along its course, and in a short time it is fair to assume that the canal will present a busy scene. This is not a brisk season of the year, but in those months in which the farmers do much hauling, and when the mills are looking for produce of the farm, and are busy shipping there will undoubtedly be a great increase in traffic.

• • •

DID NOT LIKE THE JOB.

They were playing at band, and in the middle of a rehearsal a serious problem confronted them—they had no bandmaster. All wanted to play—none envied the position of "Mr. Gliddon." One of the youngsters had an axe-helve, from which he was trying to coax some music in imitation of the style exhibited by the flute section of the 57th, another had a tin box, which had once been full of biscuits, but now served the purpose of a drum, and that very successfully, as far as music was concerned. The little girl of the party was blowing the head from an India rubber doll, by way of its feet, and making a fairly successful contribution to the show, while the quartette was completed by a young man, in possession of a broom stick, who was doing the drum-major stunt to perfection. There was nothing half way about the noise they were creating, and a young man who was trying to sleep in the back room of a George-st. residence immediately above the back yard, felt that it was useless to attempt to smash up the combination—he worked at night. But there suddenly came a lull, and the voice of the drum-major was heard proclaiming, "Billybillybustered, who wants to be Mister Gliddon?" Nobody spoke, and afterwards a repetition of the proceedings was quite as fruitful. A consultation of the male section was held, and it was the decision of the party that the girl must be Mr. Gliddon. She was told what glory there was in the position, but she didn't see it. She, of course, must not play on the rubber doll; but she wouldn't think of the sacrifice. She turned up her nose, made a face at the drum-major and announced her resignation. She would play no longer at band. That settled it; the band was busted and the man rolled over and was soon snoring.

• • •

BETTER FIRE PROTECTION.

There seems to be no difference of opinion with regard to the advisability of the action taken by the Town Council looking to the erection and equipment of a new fire hall and the the installation of a new alarm system. The fire record of the past few years seems to have emphasized the necessity for improvement — not that the best possible service has not been made of appliances at present in use, but that the growth of the town points to conditions which demand a change. The town is widening out on every side, it is taking on city appearances, and must be well prepared for emergencies. One improvement mentioned—the proposed new alarm system—is very timely, and the sooner it is installed the better, as the present system is certainly out of date, and does not give the greatest degree of satisfaction. With the change proposed will also come a better insurance rate and this will be welcomed by property holders. It would seem that the proposal to expend $25,000 will be well received.

IN THE REALM OF SPORT

The Latest News From the Baseball Field—Football and Other Sporting Notes.

BASEBALL.

The game on Monday afternoon between the Examiner and Review teams at the picnic promises to be very exciting. The Review team has been re-organized and the players will be picked from the following: Wilson, Hubbs, Robinson, Mowry, Jones, Lewis, Moore, Barringer, Caniff, Pearson, Dobbie, Smith and Dawe. The Examiner has sent a telegram to Jolliffe to return for the game, but Hutchinson has offered to twirl in his stead if he does not return. Mr. J. Lynch has kindly consented to act in the capacity of umpire.

Galt Reformer: The leaders of the Canadian League can show their heels to most minor league teams. Lindsay, the strongest Eastern Ontario team, came here yesterday on the C. M. B. A. excursion and in the match in the afternoon in Dickson park were easily trimmed by a score of 15-6. McLaughlin, the much boasted left hander, started in to twirl for Lindsay, but he was pounded all over the lot and was jerked out of the box in the fourth. The Lindsay team were completely outclassed. Their field work was ragged. On the other hand, the locals put up a clean game. Tab Johnson's throwing from third was a feature. Saunders pitched seven innings and Flaherty finished up. Only six hits were made off Saunders and none off Flaherty. In the first innings Flaherty pitched he struck out the side.

Lindsay Post: Probably "the less said the better," about yesterday's game at Galt. Lindsay sent a makeshift team, without first and second baseman. They picked up two players at Toronto, but the Galt boys fell upon the locals with a thud. Score 15-6. Flaherty only pitched two innings. Lindsay hit well in the first, getting five runs, but the umpire, according to reports, was away out. "Curly" was replaced in the 4th innings by Cinnamon. Teddy Miller catching, Marks playing third, Menzies shortstop and "Curly" in the field. Cinnamon held them down good, only allowing four runs to come in. Menzies made a sensational catch.

Galt Reporter: The rules of hospitality had to be swept aside Thursday afternoon when the Lindsay baseball team in the presence of a huge bunch of their supporters were defeated at Dickson Park, but, in the language of the small boy, it had to be did. It was an exhibition game, and Lindsay furnished the exhibition, the worst that has been seen on the local diamond this year. The visitors' outfield was very bad and McLaughlin, the much vaunted southpaw from the east, was knocked out of the box in the third innings when 11 runs had been scored. Saunders pitched seven innings for the locals and was quite capable of finishing the game but the management put Flaherty in for the last two innings. Saunders after the havoc of the first innings was very effective and not only succeeded in keeping batters guessing but played a remarkable fielding game as well. One feature of the game was the work of Johnson on third base. His throwing was worth the price of admission. The Galts were all on their mettle, however, and gave a good exhibition of how baseball ought to be played.

The T.A.S. and the Y.M.C.A. are playing a City League game this afternoon.

The Examiner will play the following nine in the game with the Review on Monday afternoon at Jubilee:—Jolliffe, p.; Hutchinson c.; Paxman, 1st b.; Derocher, 2b.; Gilman, s.s. Glover 3rd b.; Shearrard, lf.; Long, centre; Graham, r.f.

LACROSSE.

On Tuesday evening at 6.30, says the Millbrook and Omemee Mirror, an exhibition game of lacrosse was played between the third T.A.S. of Peterborough and the juniors of Millbrook, resulting in a tie, the score being 2-2. The game was fast and clean throughout, and considering that the same twelve from Peterborough defeated Barrie by a score of 10 to 0, it speaks very well for our junior twelve to be able to even up with the fast bunch from our sister town. For juniors there was some hard checking on both sides, but no one was hurt and both teams enjoyed the game very much. The T.A.S. are all splendid stick handlers and if they hang together for a few years they will be able to put it all over the first T.A.S., and the juniors here are elated, and well they might be, at having evened up with their opponents, as they only organized last week and had but two short practices.

The Tecumsehs and Chippewas of Toronto are playing at the Island to-day.

A great game may be looked forward to on Wednesday evening next when Havelock and the T.A.S. come together in the final game for the Trent Valley League championship. Both these teams have won their respective districts without a single defeat on either side, so that this game will be well worth going to see. Havelock has a husky bunch this year including Jack Mein of the old Peterboroughs, Maguire of Belleville, O'Sullivan from Campbellford, and Muldoon of last year's T.A.S. team, and will no doubt make the local team go the limit to win out. Everybody should witness this game as it will be a good one and also the last league game of the season. Tickets can be had at J. Lynch's drug store and W. O'Brien's cigar store.

In a semi-final junior C.L.A. game at Guelph yesterday, Elora defeated the home team by 9—4.

The Capitals, of Ottawa, are in rather peculiar circumstances. Twelve of their men have been suspended by the N.A.L.U., but they intend to finish the schedule with other men, if necessary. The manager has written the president of the N.A.L.U., and made a fair proposition, but it will not likely be accepted. It is quite probable that the Caps will be seen in C.L.A. company next year.

Poor old Lindsay! They journeyed to Galt yesterday with bright prospects, in fact, they couldn't see how they were going to lose, but they did, and were trimmed by the large score of 15—6. They had their best team on, but they soon realized that they were not in the same class. Flaherty, their old rival, was in the box for Galt, and they could not hit him at all. The World has the following to say about the game:—

"The chief event of the afternoon was a baseball match, between Galt, the leaders of the Canadian League, and Lindsay, the leaders of the Midland League. The home team put it all over the visitors, winning by 15 to 6. McLaughlin, the southpaw, was knocked out of the box after the third innings, when 11 runs had been scored on him. The Lindsay field was lamentably weak.

Score by innings. R.H.E.
Lindsay..........5.0.0.0.0.0.1.0.0—6 6 9
Galt..........4.1.6.0.2.0.2.0.*—15 13 4

There will be something doing at Orillia on Civic Holiday, when the T. A.S. baseball team bump up against the nine of that place. Excursionists to the town on that day may be assured of a good exhibition game.

The final championship lacrosse match in the Trent Valley League will be played on Wednesday evening, August 17th, on the Murray street school grounds. Game called at 6 p.m. sharp. A great game may be looked for as each of the contesting teams won its district without a loss. They are the finest in the league and the match will be well worth seeing.

BOWLING.

Games played last night:—

M. G. Constant	D. A. Petterson
Rev. Mr. Wilson	W. J. Scott
W. J. Green	R. Matchett
G. M. Cox, 12,	G. E. Whitten, 14.
Dr. Scott	A. R. Kidd
S. T. Medd	D. H. Moore
R. M. Waddell	R. Kerr
T. F. Matthews, 23.	W. Salisbury, 8.
G. Stevenson	A. Moore
J. McClung	R. S. Sharpe
Wm. Smith	E. Rummells
Dr. McClellan, 9.	G. Giroux, 14.
A. R. Kidd	G. Stevenson
S. Sharpe	J. McClung
D. H. Moore	Gus Leon
Arch Moore, 10.	W. Smith, 3.

Schedule for Monday night:—
Rummells vs. Ferguson.
Greer vs. Armstrong.
Bell vs. Medd.
Waddell vs. Giroux.

Some seventy-five rinks and thirty clubs will participate in the big bowling tournament which opens in Toronto on Tuesday next. The following rinks will represent Peterborough:—C. J. Seymour, E. W. Cox, R. Sturgeon, R. Kerr, skip. W. E. Talbot, Dr. T. H. Maher, J. McIntyre, R. M. Waddell, skip. A. Moore, S. Sharpe, E. A. Rummells, G. H. Giroux, skip.

R. H. Kerr is drawn against T. Martin of Mount Forest, Mr. G. H. Giroux against C. Swabey of the Toronto Victorias, winners of last year's tournament, and Mr. R. M. Waddell against Sid Jones of the Canadas.

THE TRIGGER.

The annual rifle match for seven cash prizes given by the Montreal Star was shot by the club on Thursday with the following results:

	10 shots at 200 yds	400 yds
D. Cameron	48	47
C. Curtis	47	47
F. Bartlett	44	47
G. Whitton	44	46
J. Pentland	48	47
O. Fitzgerald	45	42
T. Ritchie	40	46

Total, 190 points.

THE TURF

A man remarked this morning that a matched race should be made between John R. Gentry and Blucher. Both horses have the same mark, and the race would be exciting.

THE RING.

John L. Sullivan has broken out again. He was fined in Boston on Wednesday for being drunk and using profane language.

AGENTS OF THE REVIEW.

Money may be paid to and subscriptions left with the following gentlemen who have kindly consented to act as agents for The Review:—
Keene....Dr. J. M. Shaw, Victoria Drug Store
Lakefield.....Walter W. [illegible], News Agent
Norwood.................R. M. [illegible]

All Soap is not Pure Soap

That is the reason why $5000.00 reward will be paid by Lever Brothers Limited, Toronto, to any person who can prove that

Sunlight Soap

contains any form of adulteration whatsoever, or contains any injurious chemicals.

Shrunken woolens, frayed linens and sore chapped hands are evidence that all soaps are not pure soaps.

Sunlight Soap is guaranteed to be a pure soap. Dealers are authorised to return purchase money to any one finding cause for complaint. Sunlight Soap is equally good in hard or soft water.

LEVER BROTHERS LIMITED, TORONTO

There's easy, good washing ahead for the Sunlight Maids

CANADIAN PACIFIC RAILWAY

EAST	ARRIVE	DEPART
Norwood, Havelock, Ottawa, Montreal	5.10 p.m.	11:36 a.m.
Indian River, Norwood, Havelock	7.12 .m.	7.25 p.m.
Norwood Havelock, Kingston, Ottawa, Montreal, Portland, Boston	5.10 a.m.	12.25 a.m.
WEST		
Toronto, London, Detroit, Chicago	11:26 a.m.	5.10 a.m.
Toronto and intermediate	7.35 p.m.	7.12 a.m.
Toronto, London, Detroit, Chicago	12.25 a.m.	5.10 p.m.
Toronto, North Bay, Port Arthur, Northwest	11.36 a.m.	5.10 a.m.

GRAND TRUNK RAILWAY SYSTEM.
RAILWAY TIME TABLE

	Arrive	Depart
Lindsay, Orillia, Midland, Gravenhurst, North Bay	11.05 am	5.20 pm
Stouffville and Toronto	9.00 pm	8.20 am
Port Hope, Toronto, London Detroit, Chicago & West	8.20 am	11.45 am
Niagara Falls, Buffalo, Cobourg, Montreal and East	5.33 pm	9.05 pm
Toronto, Lindsay, Stouffville Uxbridge and Markham	10.35 pm	7.20 am
Lindsay Local	8.15 am	3.00 pm
Hastings, Campbellford, Madoc, Belleville, Kingston	8.10 am	6.20 am
Montreal and East	8.40 pm	2.00 pm
Lakefield	10.30 am 4.05 pm 6.50 pm	8.30 am 12.15 pm 3.30 pm

BENSFORT.

Campers and pleasure seekers, now at the different resorts on the river and lake, indicate the holiday season of the towns and cities.

Mr. and Mrs. Freeman Thompson, a few weeks ago celebrated the twentieth anniversary of their wedding.

Amongst those present for the evening other than relatives, were Mr. and Mrs. D. H. Morrison, and Mr. and Mrs. John Finnie.

Bensfort we understand is to be favored with the looked for daily mail. Recent improvements in that line provide for the distribution of daily mail here, and also at the new Post Office Lorena, which will be situated about the middle of our township. When these are in operation we shall have four places in South Monaghan for daily delivery of mail. Mr. J. Andrews will be our Postmaster.

The pioneer whistle of the season was sounded on Thursday 4th instant, when Mr. D. U. Dodds had a separator threshing the wheat grown on west half of lot 15, in the middle concession. As the lot is not conveniently accommodated with buildings, the work had real semblance of Northwestern methods. The season's threshing so far shows a fair yield in wheat, but quality and bulk or rather weight, are both somewhat under last year's.

Brick Residence
—AND—
Building Lots

For sale by Public Auction on

SATURDAY, AUGUST 27TH

next, on the premises, at the hour of five o'clock in the afternoon.

I am instructed to offer by public auction, that very convenient and eligible solid white brick two storey residence, situated on the north-west corner of Brock and Downie sts., town of Peterborough, and being Lot No. 1.

The improvements on Lot No. One are said to be a large dwelling house of nine rooms, with back building of brick full height of main building; city water and gas and electric connections; sheds and good stable.

Lot No. Two, being the lot immediately west of Lot No. One, having a frontage of [illegible] feet on Brock-st., by a depth of [illegible] feet north, to a lane in the rear 12 feet in width.

Lot No. Three, having a frontage of [illegible] feet on Downie-st., by a depth of [illegible] feet, together with the use, in common with the owner of Lots No. One and Two, of said lane 12 feet in width, running to the rear of said Lot No. Three.

These properties are situated in the centre of town near the Catholic cathedral and St. Andrew's church, close to schools and parks, and are amongst the very best residential lots in the town of Peterborough.

There will be a reserve bid on each lot.

TERMS.—10 per cent. down at date of sale, sufficient therewith to make 30 per cent. of the purchase money within twenty days thereafter without interest, the balance, or two-thirds of the purchase money, may remain secured by first mortgage on the premises, at 5 per cent. per annum, a term of years acceptable to said vendor.

For further terms and conditions of sale, apply to

G. W. HATTON,
Vendor's Solicitor, Peterborough.
CHAS. STAPLETON,
Auctioneer.

Peterborough, Aug. [illegible], 1904.

MONUMENTS
And all kinds of Cemetery work in superior workmanship, and at lowest prices
COUGHLIN BROS.
HUNTER ST., WEST

THE DAILY REVIEW

VOL LIII., NO. 38. PETERBOROUGH, ONT., CANADA, MONDAY, AUGUST 15, 1904 TEN CENTS PER WEEK

LUMBER
and BUILDING MATERIAL of all kinds. Shingles, Scantling, Joists and Bill Stuff. Mouldings, Castings and Base, and all kind of finish. Boxes and Box Shooks.
ALF. McDONALD
Foot St. Charles. Mill, Peterborough

PROBABILITIES.
Moderate to fresh south-westerly winds; fine and quite warm. Tuesday, mostly fair and warm; local thunderstorms.

R. "THE FAIR STORE." **F.**

AMERICAN VISITORS
And Summer Tourists

WE take pleasure in directing the especial attention of American visitors and summer tourists, who are holidaying at our charming lake and river resorts, to some "taking" lines of Old Country Linens, and direct importations of Foreign Dress Stuffs.

Being large importers of European Dry Goods, and receiving the full benefit of the Canadian Preferential Tariff, we can offer very special advantages to American visitors, who wish to carry home with them some rare goods from Canada.

IMPORTED LINENS

Irish Damask Linen Table Cloths, with Napkins to match, Old Bleach Huckaback Hemmed and Hemstitched Towels, with plain and damask borders, Tray Cloths and Linen Squares, in plain, open work and raised designs, Fancy Huck Linens for Towels, easy to hemstitch, in many designs, Plain hemstitched and embroidered Irish Lawn Handkerchiefs, at 5c each. Take a dozen or two home with you.

MADE IN CANADA

Don't return home without something "Made in Canada." We recommend for honesty of quality, texture and manufacture, OUR HOMESPUN COSTUME CLOTHS, PLAIN and FANCY TWEEDS, SERGES ond CHEVIOTS.

Americans can save from 25 to 35 per cent. by buying Fine English and Canadian Goods at Fair's.

The Golden Lion is recognized as the one place where particular people may find just what they are looking for in exclusive Dress Goods, Housefurnishings and High Class Dry Goods.

This store is easy of access, being situated in the centre of the business thoroughfare, with the sign of the Golden Lion (couchant) over the entrance, No. 383 George-st.

Parcels and wraps taken in charge and delivered at hotels, boats and trains. A place to rest and meet friends, mail letters and send messages.

Robert Fair & Co.
DIRECT IMPORTERS.

Wanted

WANTED.

FIRST-CLASS CARPENTERS WANTED. Apply at the Gate House, CANADIAN GENERAL. 3d37

ARE YOU MAKING $2,150

A YEAR! It is being done with our goods. Work is pleasant, respectable and permanent. G. MARSHALL & CO., London, Ont

WANTED

A BOY of 15 to 16 years to go to Stony Lake for two or three weeks to do chores. Apply to MISS BROWN, Forest Nook, Stony Lake P.O. 3d37

HELP WANTED

STAFF OF DINING-ROOM GIRLS FOR National Hotel Peterborough. Services to begin Thursday, 18th. Wages the highest going. Hotel under new management. Apply to W. H. KNAPP, Prop. d1?29

General

T. HURLEY OFFERS

7 ACRES choice land, good buildings and orchard, overlooking electric works, $2,000. Subject to lease.

HUNDRED acre farm, five miles out, $6,000. For sale or lease.

7 ROOM dwelling, central to work, $1,200.

6 ROOMS, stable and large lot, near Auburn, $650.

5 ROOM Cottage and deep lot, central, $650.

STORE, two dwellings, stable and room to build more, $2,500.

FACTORY site for sale or lease, between railways; all good value, on reasonable terms. Write T. Hurley, owner, 55 Sherbourne Toronto, or O'Connell & Co., Agents, Peterborough.

Lost or Found.

LOST

ON THURSDAY EVENING LAST, ON George Street, between Charlotte and Hunter, and along Hunter Street, a Pearl Crescent Brooch, fastened to a small bow tie. A reward will be paid for its return to the Review Office. 1d38

For Sale or to Rent.

VEHICLES FOR SALE

Two Second-Hand Phaetons

And a number of Second-Hand Buggies for Sale at Reasonable Prices

...NEW BUGGIES...

Rubber tired and otherwise
First-class in every respect. One runabout a capital vehicle. Horse-shoeing and repairing.

Ben Yelland
173 Murray st. Opp Drill Shed

DR. D. J. BAGSHAW
(Successor to Dr. Neill)
GRADUATE OF CHICAGO COLLEGE OF Dental Surgery; also of Royal College of Dental Surgery, Toronto. Office—Corner of Hunter and George sts., over MacDonald's drug store. Phone No. 73, or after hours phone No. 120. d1yr167

Comfort Glasses

Before embarking on your vacation tour call around and have your eyes examined. It will add greatly to your enjoyment if you have PERFECT SIGHT. You will be able to view the distant scenery clearly and also read the latest novel without straining your eyes. If your eyes are not perfect we will, if possible, make them so with our glasses.

SCHNEIDER'S
391 GEORGE-ST

...THE... BEEHIVE

We have everything a lady wears.

Wrappers

A nice Wrapper gives a great deal of pleasure to a careful dresser. We are anxious for you to see how nice our Wrappers are. They are of

NEAT,
SMART
DESIGNS

They are well made, with a wide sweep and lots of material. We have very nice lines at 85c and $1.00, and better lines at $1.35, $1.50, $1.75, $2.00, etc.

Our mid summer sale of light-weight **Blouses and Skirts** gives you the opportunity to obtain a stylish Waist. Skirt and Suit at less than the cost of the material.

PHONE 330.

RUSSIAN CRUISERS DISABLED

One of Vladivostock Squadron Sunk and Two Damaged.

THE JAPS AGAIN SUCCESSFUL

Particulars of Battle With the Port Arthur Fleet--Battleship Attacked by Torpedo Boats--Slight Damages to Japanese.

Tokio, Aug. 15.—Vice-Admiral Kamimura encountered the Russian Vladivostock squadron at dawn yesterday north of Tsu Island in the Strait of Corea, and attacked the enemy at once.

The battle lasted for five hours and resulted in a complete Japanese victory.

The Russian cruiser Rurik was sunk and the cruisers Rossia and Gromoboi fled to the northward after having sustained serious damage.

Vice-Admiral Kamimura cables the Navy Department that the injuries inflicted upon his vessels were slight.

The fate of the crew of the Rurik is not known. It is presumed that many of them were killed or drowned.

The strength of the fleet under Vice-Admiral Kamimura is not known, but it is presumed that he had the Asumi, Idzumo, Iwate, Takashihe and other light cruisers.

Tokio is joyous over the news, as it gives Japan mastery of the sea and restores commerce.

REPORT OF THE BIG BATTLE.

Russians Tried to Gain Passage, But Mines Were in the Way.

St. Petersburg, Aug. 15.—Viceroy Alexieff, in a despatch to the Emperor, gives the following report from Captain Matouzevitch, the late Rear-Admiral Witthoft's chief of staff, under date of Aug 12:

"At dawn of Aug. 10 our Port Arthur squadron began to make for the open sea and emerged from the port at 9 o'clock. The squadron consisted of six battleships, the cruisers Askold, Diana, Pallada and Novik, and eight torpedo floats.

"The Japanese opposed us with the following force: A first detachment consisting of the battleships Asahi, Mikasa, Fuji, Yashima and Shikishima and the cruiser Nisshin and Kasuga, a second detachment consisting of the cruisers Yakumo, Kasagi, Chitose and Takasago, and a third detachment consisting of the cruisers Akitsushima, Idsumo, Matsushima, Itsukushima and Hashidate and the battleship Chin Yen, with about thirty torpedo boats.

"Our squadrom manoeuvred to gain gain a passage through the line of the enemy's ships. Meantime the Japanese torpedo boats were laying floating mines in the way pf our squadron, thus rendering evolutions very difficult.

Fought For Hours Without Advantage.

"At 1 p.m. our squadron, after forty minutes' fighting, succeeded in effecting a passage and shaped its course toward Shantung. The enemy following at full speed, caught up with us slowly and at 5 o'clock fighting again began and continued for some hours without either side obtaining any advantage.

"In the battle the commander of our squadron was killed and the captain of the battleship Czarevitch was wounded and lost consciousness. Almost at the same time the engines and steering gear of the Czarevitch were damaged and she was obliged to stop for forty minutes. This forced the other ships to manoeuvre around her. The command of the squadron devolved upon Rear-Admiral Prince Ouktomsky and the command of the Czarevitch upon the second in command.

Pursued By Torpedo Boats.

"After night fall the Czarevitch, being unable to follow the squadron and losing sight of it, took a southerly direction in order to attempt to reach Vladivostock under her own steam. She was attacked by torpedo boats during the night and at dawn was in the vicinity of Shantung.

"The officer commanding the squadron, having examined and determined the extent of the damage to the Czarevitch, concluded that she could not make Vladivostock and allowed her captain to proceed to Kiaochou for repairs.

"Those killed included Rear-Admiral Wit hoft, Navigating Flag Lieutenant Azarieff and Navigating Lieutenant Draguishevitch. Those slightly wounded included myself and eight others. A number of sailors were killed or wounded, but just how many has not yet been ascertained.

"I arrived at Kiaochou at nine o'clock in the evening and found there the cruiser Novik and the torpedo boat Bezshumi.

"I am happy to bear witness to Your Majesty to the unexampled bravery of the officers and men during the desperate encounter."

Matousevitch Dead.

Che Foo, Aug. 15.—Captain Matousevitch, the late Rear-Admiral Withoft's chief of staff, who was wounded during the Japanese attack on the battleship Czarevitch, is dead.

The Japanese Losses.

Tokio, Aug. 15.—The following are the casualties sustained by the Japanese in the action of Aug. 10:

"On board the battleship Mikasa, Admiral Togo's flagship, there were four officers and twenty-nine men killed; six officers and twenty-nine men severely wounded and four officers and twenty-nine men slightly wounded, while the armored cruiser Yakumo had one officer and eleven men killed and ten wounded, on board the armored cruiser Nisshin seven officers and nine men were killed and two officers and fifteen men were wounded. Ten men were wounded on the armored cruiser Kasuga. On the torpedo boat destroyer Asagiri two men were killed.

"On board torpedo boat No. 38 one man was killed and eight others wounded."

The Imperial Prince Kwacho was hit in the region of the heart, but his wound is slight.

Tokio Rejoices.

Tokio, Aug. 15.—Flags are flying, lanterns are glimmering and cries of "Banzai" are ringing in the streets of Tokio in honor of victories gained at sea by Admiral Togo and Vice-Admiral Kamimura. The Russian squadron, which confronted Admiral Togo, refused battle. It was stronger than Admiral Togo's squadron in battleships and armored cruisers, and had it elected to fight the result might have altered the fortunes of war.

Only Four Left.

The best possible naval force that Russia can now concentrate at Vladivostock is four cruisers. In the fight of Aug. 10 the squadron under Admiral Togo was practically uninjured. The battleship Mikasa suffered the most, but she continues on the fighting line. The cruisers Yakumo, Nisshin and Kasuga also were hit, but temporary repairs already have been made and they are fully serviceable.

Admiral Withoft Killed.

St. Petersburg, Aug. 15.—Rear-Admiral Withoft, who was in command of the Russian naval forces at Port Arthur, was killed during the engagement on Wednesday. The Emperor has received a telegram from Tsingchou, signed by Capt. Matousevitch, the rear-admiral's chief of staff, reporting that Withoft met his death aboard the flagship Czarevitch. Both his legs were blown off. Capt. Wanoff of the Czarevitch, Commander Samoff and several officers were wounded. Several officers besides the rear-admiral also were killed. The battleship sustained severe damage. Her rudder was broken beyond hope of repair.

Five Badly Damaged.

Tokio, Aug. 15.—Admiral Togo reports that five Russian battleships appear to have been badly damaged in the engagement of Aug. 10. The Pobieda lost two masts and one of her heavy guns was disabled. The flagship Retvizen, which was hit several times at a distance of 3,500 yards, seems to have ascertained the greatest injury. The damage inflicted on the Russian cruisers was comparatively slight. The Bayan has not appeared since the engagement.

The damage sustained by the Japanese vessels has been temporarily repaired.

Land Batteries Rule.

It is believed here that the Russians will not be able to repair the five battleships reported by Admiral Togo to have been damaged in the recent sea fighting at Port Arthur. The Japanese land batteries now commanding the entrance to the harbor could render this work impossible.

Novik Has Cleared.

Berlin, Aug. 15.—The Russian protected cruiser Novik left Tsingchou within the 24 hour limit, according to an official despatch. Several other vessels are still in the harbor in a disabled condition.

Burni Blown Up.

London, Aug. 15.—A despatch from Wei-Hai-Wei says the Russian torpedo boat destroyer Burni was beached Aug. 12 on the south of the Shantung Promonotory and was blown up. Three of the officers and sixty men, who walked from the scene of the accident, have arrived at Wei-Hai-Wei.

THE STORE THAT NEVER DISAPPOINTS

Interesting Price Attractions

On lines suitable for holiday use we have made decidedly
Interesting prices
WASH SUITS HALF PRICE.
ALL MILLINERY HALF PRICE
WHITE BLOUSES CLEARING PRICES.
SUMMER GLOVES CLEARING PRICES.

WE SHOW NEW GOODS *in LADIES' SKIRTS, NATTY NECKwear, SILK BLOUSES, and RAINCOATS*

Cressman

BRITISH ANNEX BIRD'S ISLAND.

Naval Party Landed Guns and Raised the Flag.

Kingston, Island of St. Vincent, B. W.I., Aug. 15.—The British cruiser Tribune, on August 11, landed a party, under command of Lieutenant Thelfellat Aves, on Bird's Island, 127 miles west of the north end of the Island of Dominica, and annexed it as a British possession. Guns were hauled through the surf and landed, the British flag was hoisted and a royal salute was fired. The Tribune left St. Vincent Saturday, being ordered to Venezuela to protect British interests at Caracas.

FINAL CHAMPIONSHIP GAME

Havelock vs T.A.S., Wednesday evening, Aug. 17th, at 6 p.m. Murray street school grounds. Mr. R. R. Hall, Hon. Pres. of the League, will face the ball.

PUBLIC NOTICE

NOTICE IS HEREBY GIVEN, pursuant to Section 16 of 2 Edward VII, Chapter 27, that the Municipal Council of the Township of North Monaghan proposes to pass a By-law authorizing the Peterborough Radial Railway Company to lay out and construct a Street Railway on, upon and along the roadway called Monaghan Road, lying east of Lot Number 12 in the 13th Concession of the said Township of North Monaghan, and forming a boundary road between the said Township and the Town of Peterborough, from the intersection of such road with Charlotte Street, in the said Town, northerly to and across the road forming the boundary between said Township and the Township of Smith.

And Take Notice that the Municipal Council of the said Township of North Monaghan will, at the Town Hall, in North Monaghan, on Monday, the 19th day of September, 1904, at the hour of 7.30 o'clock in the p.m., hear in person or by counsel, anyone whose property may be prejudicially affected by such proposed railway, who desires to be heard.

Dated this 13th day of August, 1904.
By Order of the Council.
GEO. W. BENNETT, Clerk.

THE WHOLE WORLD KNOWS
Sun Life Assurance Co'y
OF CANADA

We want YOU to know
THE BEST POLICY IT HAS FOR YOU

A GIFT OF $1,000 A YEAR
would be an acceptable one to your wife or daughter, wouldn't it?
You can make such a gift without sinking much capital by means of the New Guaranteed Income Endowment Policy of the
SUN LIFE ASSURANCE CO., of Canada.
And at the same time you are creating an income for your maturer years. Income may be $100 or $10,000 a year according to the amount you wish to save.

W. H. HILL
MANAGER CENTRAL ONTARIO
150 Hunter-St. Peterborough, Ont.

IF you think of having something printed and have it well done, see the Review Job Department. Suggestions, Designs. Every care taken to please you.

Children's Aid Society
FOR THE CARE OF NEGLECTED AND ILL-TREATED CHILDREN
INCORPORATED by Act of Legislature, 1893. Information required. Informants names kept strictly private.
CHILDREN FOR ADOPTION
Office Hours: 11 to 12 a.m.
OFFICE — DIVISION COURT BUILDING
GEO. COCHRANE
Agent and Assist't Supt

Coal and Wood
The Best, Well Screened, Bright Coal all times, delivered promptly. All Lehigh. You get satisfaction using our coal.
FIRSTCLASS DRY HARDWOOD
NOW IN STOCK
J. E. A. FITZGERALD
Cor. Brock and Aylmer St.
Telephone 111

Don't Allow
the chance passer by to occupy your telephone line any more than you would allow him to block the entrance to your store. When you do allow it others see the text "YOUR LINE'S BUSY"
Public telephone stations are for this class of business.
THE BELL TELEPHONE CO.
Limited.

PLACE YOUR ORDER
FOR YOUR
PLUMBING, HEATING
—AND—
ELECTRIC WIRING
early in the season in order that we may complete your work before the rush of spring orders.
We have on hand at all times a full assortment of plumber's supplies and all work requiring immediate attention will receive same.
Estimates in anything in the above lines cheerfully given.
NEW LAMP
We have just received a shipment of the new Patent "Ocumlnum" Lamp, which may be seen in our window, 48 George-st.
MacPherson & McGregor
Contractors in
Plumbing, Heating and Lighting

CANADIAN PACIFIC RAILWAY

EAST	ARRIVE	DEPART
Norwood, Havelock, Ottawa, Montreal	5.10 p. m.	11:25 a. m.
Indian River, Norwood, Havelock	7.12 a. m.	7.55 p. m.
Norwood Havelock, Kingston, Ottawa, Montreal, Portland, Boston	5.10 a. m.	11.20 a. m.
WEST		
Toronto, London, Detroit, Chicago	11:25 a. m.	5.10 a. m.
Toronto and intermediate	7.55 p. m.	7.12 a. m.
Toronto, London, Detroit, Chicago	12.20 a. m.	5.10 p. m.
Toronto, North Bay, Port Arthur, Northwest	11.25 a. m.	5.10 a. m.

GRAND TRUNK RAILWAY SYSTEM RAILWAY TIME TABLE

	Arrive	Depart
Lindsay, Orillia, Midland, Gravenhurst, North Bay Stouffville and Toronto	11.05 am 2.00 pm	5.35 pm 8.20 am
Port Hope, Toronto, London Detroit, Chicago & West Niagara Falls, Buffalo, Cobourg, Montreal and East	8.30 am 6.35 pm	11.45 am 9.05 pm
Toronto, Lindsay, Stouffville Uxbridge and Markham	10.25 pm	7.20 am
Lindsay Local	8.15 am	8.00 pm
Hastings, Campbellford, Madoc, Belleville, Kingston Montreal and East	8.10 am 8.40 pm	8.30 am 2.00 pm
Lakefield	10.30 am 4.05 pm 6.30 pm	8.30 am 12.15 pm 5.00 pm

THE CORPORATION OFFICERS

Geo M Roger, Esq., Mayor,
S R Armstrong, Clerk.
[illegible], Treasurer
E B D Hall, Town Solicitor.
D W Dumble, K.C. Police Magistrate
Geo I [illegible], Chief of Police.
[illegible], C. E., Town Engineer
W J [illegible], Tax Collector.
Dr. [illegible], Medical Health Officer.
W F [illegible] Officer.
Thos [illegible], Chief of the Fire Brigade.

TOWN COUNCIL

Geo M. Roger, Esq., Mayor; Aldermen—Messrs. R F McWilliams, Henry Best, Frank Adams, Jas Hatton, Wm Scott, Henry Rush, Wm Johnston, Robt Clinkscale, Jas Edgcumb, Robt Hicks, E F Mason, M A Morrison

AGENTS OF THE REVIEW.

Moneys may be paid to and subscriptions left with the following gentlemen who have kindly consented to act as agents for The Review:—
Keene....Dr. J.M. Shaw, Victoria Drug Store
Lakefield.....Walter W. Fowlds, News Agent
Norwood........................D. R. Smith

The Daily Review.

MONDAY, AUG. 15, 1904.

THE EAST INDIAN SERVICE

It is surprising how some people in the British Empire, and a few even in Canada, delight in belittling their own country. The Bobcaygeon Independent gives a doleful account of India under British rule, and says the Indian service is the stamping ground of younger sons and wasters of well-to-do and noble British families, who get appointments in India to earn a living. The writer must imagine that things are now as they were half a century or more ago. An appointment in India can only be obtained by passing an examination and that for the Indian Civil Service is considered the most severe of all these tests. In many cases too there is careful training in England before the aspirant embarks for the East. There is no larger percentage of noblemen in the service in India than in Canada, that is they are very rare birds. The writer of this mis-statement himself supplies the correction. He quotes a globe-trotter as saying:—"When I was in India I stayed on one occasion with a gentleman of an old anglo Indian family. His father had been a Colonel of an Indian regiment, his two brothers and himself were in Government service, and he was actually more at home in India than he would have been in England. He spoke Hindostani, Cujarati, and Mahrati, like a native, and in short he knew the native character thoroughly." This is not an uncommon example. It frequently happens that the sons of men serving in India after qualifying in Great Britain return to the place of their nativity to take up the work that has become almost hereditary. Is it not likely that men with such antecedents and such qualifications as those mentioned, should not only understand the native character but be to a great extent in sympathy with the people? It is such officials as these, and there are enough of them to give a tone to the whole service, that make it possible for a comparatively small handful of white men to administer the public affairs of such masses of men of other races. It is through them that the native princes are so loyal to the Empire. It is through them that the people respect the Sahibs, especially looking upon them as scrupulously just and undeviatingly truthful. In these respects any thirteen or fourteen Indian officials taken at random would be far the superiors of the present Canadian Cabinet.

As there is only one rifle among three militiamen, it is to be hoped that Private Perry will be allowed to carry the rifle for his batch of three.

Advertisements should be accurate. Those of the Toronto Exhibition say that the Black Watch Band will visit Canada by the gracious permission of His Majesty King Edward VII and the Commanding Officers of the 42nd Royal Highlanders. Surely this should read that these foreigners are visiting us by the gracious permission of Sir Frederick Borden, M.D., and Mr. Sydney Fisher.

The Auditor-General in pursuance of his functions objects to an improper expenditure. The Administration by self-acting machinery reverses his decision, thus removing the safeguard from the Treasury, and reducing the Auditor-General to the status of a mere clerk, publishing the figures of receipts and expenditures over which he has no check. The grafters in office want no interference with their operations.

The independent Ottawa Journal says:—"The story of Ananias and Sapphira has always been accepted to illustrate the truth that truth partially told wilfully, may be a very bad kind of a lie. We once more commend the story to the careful attention of the Globe, which has once more come out and loudly in justification of what it said originally about Dundonald's militia recommendations. It is enough to make the rest of us fall down dead. And a reverend editor, too!

We are told by the Ottawa Free Press on the authority of a party lawyer that the Auditor General has no right to question the validity of contracts but there appears clear provision in the statute for bringing all such questions to the notice of Parliament. And when the Auditor General brought to the notice of Parliament a dishonest and corrupt contract providing for the theft of millions of the people's money, the Free Press and its kind vilified him as though he were a criminal, even accusing him of personal dishonesty.

HOW TO QUALIFY

The Needed Proof of Intelligence in Militia Officers.

The Montreal Gazette says:

"Referring to a report that Sir Frederick Borden is asserted to have agreed that it would be a useful thing to allow intelligent members of the militia force to give suggestions, say, once a year, the Toronto News remarks that this would seem to entail the delicate duty of deciding as to what members of the force are intelligent. Not at all. Every officer desiring to be branded "intelligent" by Sir Frederick Borden would only require to begin his criticism with the declaration that Sir Frederick Borden is the greatest Minister of militia that has ever been."

THE SCOTS AT WOODSTOCK

How they were Misrepresented by a Dishonest Party Wirepuller.

To the Editor of the Express:—

Dear Sir,—For conceited cheek and impudence the resolution "re Dundonald" cops hon. Can a half dozen members of Camp Edinburgh led by a political party pusher speak for all Scots and sons of Scots in this neighbourhood? Some of us think not. We are not all party blind. We are not all lickspittles. All of us cannot sit still and allow our bravest and best countrymen to be sneered at and called "foreigners and strangers" by any Canadian Frenchman at home or abroad. Yet we consider ourselves as good Liberals as the father of this unseemly resolution, who foolishly proclaimed on the street that he drew up the resolution and pushed it through. This same individual, who is now preaching loyalty to party, a few years ago, when it suited his own personal interests, put up as 'independent candidate' against the regularly appointed nominee of the Liberal party. We feel sure that had all the members been present he would have pushed much harder before getting it through. If he has for a purpose forgotten—all Scots have not—the grand old motto "Nemo me impune lacessit." What's a' the stir wi' this puir body onyway? Is an office door likely to be opened soon, and has he an eye thereon? He's awful strong on dangerous attempts on peace an' good wul, historic traditions o' Scots, equal rights, resentment o' Scots, polemical purposes, justice an' fair play for a bit his ain folk.

Question—If the pairty was na in poo'r wad he be sae particular about sic things? We doot it. SCOT.

The Liver to Blame

So long as the liver is active in filtering the bile from the blood there is no biliousness and no constipation, because the bile is passed from the liver into the intestines where it acts as a cathartic in keeping the bowels active. Because of their direct action on the liver as well as the bowels, Dr. Chase's Kidney-Liver Pills thoroughly cure constipation, the real cause of nine-tenths of the common ills of life.

ENCOURAGING DUMPING

Sir Richard Cartwright Speaks only for himself and his Party.

Sir Richard Cartwright made a serious mistake when, in his place in the House of Commons, he defended Jackson, the lawyer who was so scathingly rebuked for endeavoring improperly to buy the testimony of witnesses for an election trial in South Oxford. Jackson's offence, which approached the subornation of perjury was past even the political limit and his conduct seemed to appeal to Judge Street as being singularly detestable. Jackson was rewarded with an appointment as a Canadian Commercial Agent in England by Sir Richard, who in his speech took the whole responsibility of the transaction. Sir Richard defended Jackson's offence as being by no means unusual in politics, and adopted a cynical tone which jarred on even the hardened offenders who listened to him. Politics are bad enough, as everyone who has dabbled in them can testify, but it ill becomes an old man whose record has been particularly free from political crookedness to round I se himself and his party by accepting any such degraded and degrading standard as the one by which he judged Jackson's offence. If politics have sunk to the depth which Sir Richard's speech would lead us to believe, it is time that some effort were made to drain the swamp of corruption where putrefying principles are strangling the good impulses and even the pride of such veterans as Sir Richard. If he has lost his clearness of vision in the dank mists of the evil-smelling bog of politics, if even he no longer breathes and speaks as if he were an honest man, hating baseness, and above degrading tricks, what chance has a decent young fellow to survive the miasma which seems to hang heavy over all our political paths? Sir Richard's speech and his retirement from politics should not be far apart.—Toronto Saturday Night, independent.

In Women's Favor

Few treatments stand so high in woman's favor as Dr. Chase's Nerve Food. This is not only because of the extraordinary control which this preparation has over disease and weakness peculiar to women, but also because of its power as a tissue builder. By weighing yourself while using Dr. Chase's Nerve Food you can prove that new flesh and weight is being added to the body.

GRIT TRICKERY

Ministerialist Conspiring to Culminate Lord Dundonald — Woodstock Sons of Scotland.

The independent Woodstock Express says:

"The Express is assured by a member of the Sons of Scotland that the resolution was prepared by a well-known Liberal worker, who is also an official, and was carried by the efforts of himself and a few friends. We are assured that there was not more than a dozen members present at the meeting at which the resolution was passed, and these were drummed up for the express purpose of passing it. The resolution does not represent the views of the Sons of Scotland of Woodstock; many of them are indignant at the efforts to introduce party politics into an institution that for the sake of its well-being must be strictly non-partizan; it represents nothing more than the skill and influence of one or two party workers."

THE FOOLISH FRENCH PRESS

And as Wicked as Foolish in their Racial Campaign.

There is no doubt that the general elections are close at hand. A sure sign is the resurrection of the race cry by the French papers of Quebec that support the government. Led by the Presse of Montreal and the Soleil of Quebec, they have begun the campaign in the old familiar way by attacking the people of Ontario, accusing them of being dominated by Orange lodges and fanatically opposed to Laurier because he is a French Canadian. The Quebec French of all classes and parties are summoned to rally to the support of the French premier who is the object of Ontario 'orangeist" hatred, fanaticism and persecution.

We don't suppose the writers of this sort of stuff are under any illusions on the subject. Probably they know quite well that prejudice against the premier because of his race is almost nonexistent. They know that he is regarded by Ontario Liberals with quite as much esteem and admiration and almost as much affection as he is regarded by the Liberals of Quebec, and that if Ontario Conservatives do not so regard him it is because of party prejudice and not because of racial prejudice. These writers are politicians who are "playing the game," and unfortunately they think that the strongest cards to play in Quebec are appeals to racial sentiments of ignorant French-Canadians who do not know much about Ontario and its people.

Well, it may be a good game to play in Quebec. It succeeded admirably in the last campaign so far as that province was concerned. But it may be doubted if, upon the whole, it proves to be a good game for the Liberal party throughout the Dominion. It may secure for Sir Wilfrid the same overwhelming majority in Quebec that he received four years ago; but it is not unlikely to cut down the Liberal representation from other provinces.

If no such appeals were made very few English-speaking Canadians would think of voting against the government because the premier is a French Canadian. But when they read the inflammatory appeals of the Quebec papers to the Quebec people, calling upon them to support the government for no other reason than that the premier is a French-Canadian, many English speaking Canadians, through resentment and disgust, will be tempted to vote against government candidates.

If it is in the power of Sir Wilfrid Laurier to check the racial appeals of his foolish friends he ought to do it. These appeals are the very best campaign literature that the Ontario Conservatives could desire. What shall it profit Sir Wilfrid if he retain his present Quebec majority and lose support in the other provinces?—Hamilton Herald, indep

A Book for the Home

Dr. Chase's Last and Complete Receipt Book, containing over three thousand medical, cooking, veterinary and miscellaneous recipes, is sold at $1.00 post-paid. There is no book published which is so useful in the home. After using it a month you would not exchange it for $10. If you don't consider it worth more than the price return the book in good condition and get your money back. Illustrated circular free. Edmanson, Bates & Co., Toronto.

THE GLOBE'S REPUTATION

Independent Journal thinks it has lost its Honesty and Manliness

The independent Hamilton Herald says:

"Alas for the Globe's ancient reputation for honesty and manliness! There is no difference that can be noticed between the policy of militia improvement said to have been proposed by Lord Dundonald and that which is frankly favored by Colonel Denison; but Dundonald is denounced and ridiculed and hounded because of the policy which the Globe accuses him of having recommended, while the Toronto colonel is complimented as a sane man of moderate opinions and reasonable temper.

The explanation is that while there is probably little difference between the views of these two officers, there is a wide difference in their positions. Dundonald had a quarrel with the government which the Globe serves, and it therefore became expedient to vilify him and misrepresent his views. Denison is a Liberal, and so generally respected as a citizen and a soldier that it would be inexpedient to treat him as Dundonald was treated."

FRUIT CROP REPORT

How the Prospects Looked in July Selection of Strawberry Plants

FRUIT CROP REPORT.

A very full return for July has been obtained by the Fruit Division, Ottawa, with reference to the fruit crop of the Dominion.

APPLES.

Dividing the apple crop into fall and winter varieties the reports show a medium to full crop of the former. In the apple sections, from which the bulk of the winter fruit will be obtained for export, the crop is not as large as last year but may be classed as light to medium. A very clear distinction must be made between fall apples and good storing stock. The reports from Great Britain and Europe generally show a very large crop of fruit that will come into direct competition with our fall varieties and may slightly affect the market for winter fruit; but up to the present time European fruit has not competed seriously with our best keeping varieties. The apple crop in Canada appears to be singularly free this year from the attacks of insects and fungous diseases. It is quite probable that the codling moth will not be a serious pest but there are indications that the spot may yet develop to a slight if not a serious degree.

PEARS.

Pears, except in British Columbia will be a light crop. There will be very few for export but the quality of these will be good.

PEACHES AND PLUMS.

Peaches and plums are almost an absolute failure. There are, however, a few favored sections where the winter did not materially affect these two fruits and in such orchards the crop will be medium.

The grape crop will be fairly good but in the large producing districts of the Niagara Peninsula black rot has shown to a serious extent and it is impossible to predict the extent to which the crop will be curtailed by this pest.

SMALL FRUITS.

Strawberries have been very uneven. Where they were not winter killed the crop has been good, but the winter killing was so general that the yield has been a small one. Raspberries were also a light crop.

CHERRIES.

Cherries in British Columbia have been a full crop, but a slight crop throughout Ontario. In the rest of Canada, wherever grown, they have been light to medium.

Black currants are a full crop. Red currants not quite so good but still a large crop.

INSECTS AND FUNGI.

Only one or two districts report serious depredations of insects and the indications at present are that fruit growers will be little troubled this year by either insects or fungous pests.

OTHER COUNTRIES.

The reports from the United States, particularly those portions that compete with Canada, indicate a large but not an extraordinary crop of fruit. The indications in England France, Germany, Holland and Belgium point to a crop somewhat above the average.

GENERAL COMMENT.

The export trade for Canadian and American fall apples will be somewhat restricted, but owing to the better quality of our apples they they will have the preference in the European markets. There will be the necessity, however, of rigidly excluding all second quality fruit. Fall fruit of first class quality will in all probability bring a fair price, but it is almost certain that second quality fruit will not bring much, if anything over the cost of marketing. The supply of good winter stock of apples suitable for the British market during the months of January, February and March is not excessive, and it seems reasonable to expect that the demand will be almost equal to that of last year.

SELECTION OF STRAWBERRY PLANTS.

A striking illustration of the value of plant and seed selection, as advocated by Prof. Robertson, is reported in the 'Maritime Farmer" of July 19th by a New Brunswick correspondent. He says:—"A few days ago while visiting a neighbour, the conversation turned to berries, and he then showed me his patch. It was small but they were plants to be proud of. His plan is as follows:—He tells his children, when they are picking, to carry along some little sticks, pieces of laths, and when they find an extra strong plant with a good fruit stem and plenty of berries, to put a stick down alongside it. After the berries are picked he takes up these plants and sets them out in a bed, letting them throw out runners in all directions. In the spring he has some fine plants to set, and his berries are improving every year.—Department of Agriculture, Ottawa.

For Over Sixty Years

An old and well-tried remedy.—Mrs. Winslow's Soothing Syrup has been used for sixty years by millions of mothers for their children while teething, with perfect success. It soothes the child, softens the gums, allays all pain, cures wind colic, and is the best remedy for diarrhoea. Sold by all druggists in every part of the world. Twenty-five cents a bottle. Its value is incalculable. Be sure and ask for Mrs. Winslow's Soothing Syrup and take no other kind.

Lifebuoy Soap—disinfectant—is strongly recommended by the medical profession as a safeguard against infectious diseases.

Coal for Sale

SEE ME BEFORE BUYING YOUR COAL.

We Buy All Kinds of Junk

AND PAY THE HIGHEST MARKET PRICES.

Geo. Stevens

The Daily Review.

SATURDAY, AUG. 13, 1904.

Humor and Philosophy

By DUNCAN M. SMITH

Copyright, 1904, by Duncan M. Smith.

NOT IN HER CLASS.

There's a maiden fair and slender,
With an air just like a queen.
Oh, to see her eyes grow tender
I would bow with abject mien!
I would humbly kneel before her.
Might I whisper I adore her.

But I hardly dare address her,
Hardly dare to press my suit.
Though I gladly would caress her,
Eyes and voice alike are mute.
I can only gaze and wonder,
While I keep my passion under.

Ah, I see her very often
As she lightly comes and goes!
Would sometimes her eyes might soften,
Somehow showing that she knows
Something of my passion sleeping
Underneath the calm I'm keeping!

But, alas! there isn't any
Chance at all to get in work.
She is heiress to millions many;
I am just a ribbon clerk.
I've no chance to go a-wooing,
So, you see, there's nothing doing.

Delicate.

"I do so like to travel," said MissOldish, "but it is so expensive."

"One as young as you," said the polite man, "should be able to travel for half fare."

The Dimple.

Science may point out that a dimple is a blemish and that it has no business on a perfect face, but science could not write books enough to convince doubting man of this great truth.

In fact if a young lady has a couple of dimples mixed in with her other features the average man will overlook several other faults. She may perhaps be a trifle shy on education and not have money enough to buy a slightly damaged duke, but if a girl has a few dimples as her stock in trade she can come pretty near taking her pick of the young men of the neighborhood. She may marry for love or money, whichever she sees fit.

It is mighty easy for a man, if he is convinced that a dimple is a blemish, when he has won the favor of a girl who is afflicted with them to console himself with the thought that none of us are perfect anyway.

Sweet Words.

There is no sweeter word than home.
You think so when afar you roam
And drain at times a bitter cup
In hunting joys that don't turn up.

But some folks take a different view
And, looking out, can find a few
Words that are sweeter to their ears
Than home, if rent is in arrears.

He who the ticker's tick attends
A sweeter word finds dividends.
And some men who for power aspire
Think office more to their desire.
But for your little household lamb
There is no sweeter word than jam.

A Sure Thing.

"If Johnny had four apples and gave two to Mary and two to Fanny, how many would he have left?"

"You can bet he would have a dozen left in his pocket if he opened his heart that way!"

Evidence Failing.

"Do you believe in ghosts?"

"I used to, but I have not seen one walk for so long that I am beginning to have my doubts."

Crossgrained.

"Has your uncle made a will yet?"

"No, he is so contrary that if you would call it a won't he would make a couple of them."

Limited Eternal.

Hope springs eternal in the human breast,
But by and by
When things are put to the eternal test
The springs go dry.

PERT PARAGRAPHS.

When a girl is in love she thinks that all the other girls are too frivolous for anything.

We never realize what a blessing the public schools are till they close for the long vacation.

FRENCH MAY QUEENS.

A Pretty Custom Which Is Still In Vogue In Some Villages.

An ancient custom which still obtains in many villages in the south of France is a pretty variation of the choosing of the May queen with which we are so familiar. The mayor and six of his political officers choose from among the village maidens the most beautiful girl. As soon as the choice is made known the queen, dressed in white, even to a long white veil and a wreath of white roses, assembles with her parents and all the villagers in front of the mayor's house. Here he and six friends, dressed in frock coats and top hats, form in procession, the mayor and queen leading, and march to the church, where there is a short ceremony.

They then march back to the mayor's house, where a favored few are entertained at luncheon. When he proposes her health he enumerates her virtues, kisses her on both cheeks and hands her an envelope which contains the prize, $200 in money. But the ceremony does not end here. They form in procession, the band leading this time, and in a sort of "follow my leader" game walk through the village, up lanes and over hills for three hours. That evening a ball is given at the inn, where the queen dances first with the mayor and his six friends and afterward with the lads of the village, and so the celebration ends. The queen's white veil, with the veil and wreath, are carefully folded away and are brought out again only when she becomes a bride.

A HEAVY DIET.

What the Pikes In Tipperary Waters Like Best as Food.

There is a professional fisherman of my acquaintance in Tipperary who kills many pike during the winter months, for which he finds ready sale in the town. He told me of one customer of his who was in the habit of so beating him down in price that he felt justified in resorting to somewhat questionable means to increase the weight of his fish. In the manner of the winner of the stakes in the celebrated "Jumping Frog" sporting event, he would introduce some weighty substance into their interior, stones, bits of iron railing, etc.

Once he went so far as to stuff two old handless flatirons he had picked from a refuse heap down the gullet of one before taking it to his customer, who, having weighed it carefully and, after much haggling, paid him a fraction less per pound for it than he might have perhaps obtained elsewhere. Meeting him next day, he was instantly aware there was trouble in the wind by the opening remark, "What do pike feed on, Paddy?" "Och and indade, your honor, but there's mighty little that comes amiss to thim lads," he answered. "Frogs and fish, sticks and stones they like well, but they would give their two eyes for flatirons."—English Country Gentleman.

BLOTTING PAPER.

It Was Known and Used as Far Back as the Year 1675.

There is a pretty prevalent belief that blotting paper is a modern invention; that a hundred years ago it was unknown, white sand being used in its stead.

Blotting paper, as a matter of fact, was a recognized convenience of the writing desk as far back as 1675. In that year there was issued a book called "Townsend's Preparative to Pleading," a copy of which is in the possession of a Chicago antiquary, and this volume contains on page 8 the following paragraph:

"Let the dusting or sanding in books be avoided, rather using fine brown paper to prevent blotting if time of the ink's drying cannot be allowed, for sand takes away the good color of the ink, and, getting into the backs of books, makes them break their binding."

The sand that was used for blotting in the past was, the Chicago antiquary says, very clean and white and fine, and it was called silver sand. It was kept in a cruet with a perforated lid, like a salt cruet, and thence it was sifted over the wet writing. An odd thing about it was that the ink never seemed to stain it. It could be used over and over and it remained to the end as white as snow.

BATTLE STANDARDS.

So Ancient That Their Use Is Mentioned In the Bible.

The custom of carrying flags or standards in battle dates back at least to 1490 B. C. We find in Numbers ii, 2, that "every man of the children of Israel shall pitch by his own standard with the ensign of his father's house." Each standard of the twelve tribes thus distinguished was supposed to have been of a color to correspond with the stone in Aaron's breastplate which bore the name of that tribe. Under the generic name banner are included many species, such as standard, ensign, pennon, flag, etc. These have been used from earliest times and in all countries to direct movements of troops.

The earliest Roman standard was a bundle of straw fixed to the top of a spear. This was succeeded by figures of animals, such as the horse and the boar, which soon gave place to the eagle, the chief Roman ensign, afterward assumed by the German and French emperors. By every warlike people the banner has been regarded as an emblem of national honor, in defense of which each soldier was at all times ready to die, while banners and flags taken from the enemy have always been special trophies of victory to which places of honor in public buildings have been assigned.

BOOTS AND SPURS.

Quaint Account of Hungarian Cavalry In Olden Days.

A contemporary manuscript account of the diet of Ratisbon, held in 1630 by the Emperor Ferdinand II. on the occasion of the landing of Gustavus Adolphus of Sweden in Germany, mentions as a remarkable fact that the Hungarian cavalry who rode through the streets to the ceremonial wore their spurs on their boot soles.

It is difficult to credit that these spurs were fixed on the flat of the boot, for thus shod the horsemen could neither walk nor stand, especially when the large size of the spurs worn at the period is considered. Probably the writer intended to indicate that instead of being fastened to the heel in the usual fashion they were made to project from the fore part of the military boot, which is a portion of the sole.

Frederick von Raumer, who quotes this in his "History of the Sixteenth and Seventeenth Centuries, Illustrated by Original Documents," passes the matter over without comment. The same manuscript adds that the Hungarian horses had their manes, tails and feet painted red.

Ancient Drinking Guilds.

It is gravely said by an authority that the Dutch guilds, the most ancient of workingmen's organizations, had their origin in the drinking guilds, which, although they did not, as in the case of the Greeks and Romans, exalt drink to the rank of a deity, made it a kind of civic dignitary. These drink guilds and drink brethren existed from the earliest times until the latter part of the sixteenth century, when their excesses led to their suppression. It is held that men who worked together drank together and thus formed the primitive club which developed into the guild.—Notes and Queries.

Hose of Olden Time.

In the very long ago hose were not stockings as now worn, but made long and were often drawn up even to the waist, and, oddly enough, had pockets in their sides. We read, moreover, that in the time of the Tudors and Stuarts they were of great variety, both of material and color, and for such as could command the luxury were richly trimmed and costly; they were often called "nether stocks."

Useless Labor.

"Don't be afraid of making me angry by telling me your candid opinion of my verses, old fellow. Criticism doesn't make any difference with me."

"I know that, my dear boy, but the trouble is that it doesn't make any difference with your verses either."

Singular and Plural.

"Funny! There was a time when the barbers used to speak of my hair."

"You mean before you began to get bald?"

"Yes. Now they speak of my hairs."—Philadelphia Press.

In the hour of distress and misery the eye of every mortal turns to friendship. In the hour of gladness and conviviality what is your want? It is friendship.

A fanciful fool may not fill you chock full of wisdom, but he is a cheerful chap to see on a rainy day.

People who have rubber necks are apt to have the same kind of consciences.

A fault does not seem half as bad when we commit it ourselves as it does when our neighbor commits it.

Some people's children are almost as well cared for as some other people's dogs.

It is quite safe for a girl to marry any man who can handle a balky horse and keep his temper.

She's not your tootsie wootsie in the good old summer time unless you take an active interest in the ice cream trust.

HANG THE PRISONERS!

An Exclamation That Was Interpreted as an Order.

The young laird of Lochnow was a character in the Scotch camp life of the early eighteenth century. He was cool in action and full of fun in daily life. One day he was detailed to command a burial party, and as he strolled over the battlefield his orderly came to him in great perplexity.

"Sir," said he, "there is a heap of fellows lying out yonder who say they're only wounded, and they won't let us bury them like the rest. What shall we do?"

"Bury them at once," replied young Agnew, without moving a muscle of his countenance, "for if you take their word for it they won't be dead for a hundred years to come."

The man saluted and started off in all simplicity to carry out the order, and Agnew had to dispatch a counter order in haste to prevent his joke from becoming a tragedy.

This recalls an "o'er true" tale of border life. Some Galloway moss troopers were brought before Sir William Howard, who was an enthusiastic mathematician. He was deep in his studies when the prisoners were marched into the castle courtyard, and a lieutenant came running up to get orders as to their disposal. Enraged at being interrupted, he cried, "Hang the prisoners!" and went on with his work.

He finished his problem and went down with a cheerful mind, only to learn that his exclamation had been taken for an order, and the prisoners were all hanged.

ATHLETICS IN GERMANY.

Wrestling Is One of the Most Popular Forms of Exercise.

Wrestling is one of the most popular forms of athletic exercises in Germany, and it seems as if the heavy and muscular build of the Germans peculiarly adapts them for this kind of sport.

The general public interprets the word "athlete" as meaning a wrestler, weight lifter or "strong man." When the English style of athletics was introduced into Germany, it was termed "light athletics." Wrestling is termed "heavy athletics." In every town there are many clubs indulging in "heavy athletics," and numerous public contests are arranged, in connection with which challenges to "all comers" are issued. Here one can often witness a pitched battle between science and brute power—see an "all comer" of stupendous build, probably a butcher, brewer or furniture remover, laid flat on both shoulder blades in the most approved style by a little, wiry fellow as slippery as an eel. On the occasion of the world's championships held in Berlin an open arena, roofed only in the center, where the wrestling took place, was erected, with tiers of seats for the public all around. As luck would have it, the weather proved boisterous and the public shy of the fair. The championships ended dismally, and the impresario, unable to pay the men's retainers, very discreetly decided to "leave town."

Flying Fish.

Flying fish swim in shoals varying in number from a dozen to a hundred or more. They often leave the water at once, darting through the air in the same direction for 200 yards or more, and then descend to the water quickly, rising again and then renewing their flight. Sometimes the dolphin may be seen in rapid pursuit, taking great leaps out of the water and gaining upon his prey, which take shorter and shorter flights, vainly trying to escape, until they sink exhausted. Sometimes the larger sea birds catch flying fish in the air. The question whether the flying fish use their fins at all as wings is not fully decided. The power of flight is limited to the time the fins remain moist.

The Meaning of Orange Blossoms.

The orange tree is regarded as a prince among trees and the emblem of genius. A peculiarity of this tree is that it bears fruit and flowers at the same time. Its leaves are evergreen and as it grows older it grows in beauty and fruitfulness, its blossom filling the air with its fragrance. It is indeed a fit emblem of marriage promise and hopes. The orange tree is considered typical of love because, though its fruit is golden and its flavor and scent delicious, its rind is bitter, and as every one knows who has experienced it Cupid's dart causes pain. The orange is emblematic of gratitude as well as of genius and love.

Generous.

Baron (to his valet)—Johann, I have received quite a large number of offers in reply to a matrimonial advertisement. I have selected one out of the lot, and here are the rest if you like to make any use of them.—From the German.

Mean.

Jane—When I reach my twenty-seventh birthday I'm going to settle down.

Mary—I'm afraid you'll find it out of reach, my dear. It passed so long ago.

The motto of chivalry is also the motto of wisdom—to serve all, but love only one.—Balzac.

The Lenox Hotel

IN BUFFALO

High-Grade Modern Construction. Fire-proof throughout. European plan. Rates $1.50 per day and upward. Room reservations can be telegraphed at our expense

GEORGE DUCHSCHERER
PROPRIETOR

North St., at Delaware Ave.

Read Our Big Bargain Offers

Toronto Store, 262-264 QUEEN-ST. W., Toronto. Phone 3028.	10 Rolls grounded Wall Papers free, if 18 yards Border, at 3c yard is purchased.	10 Dinner Sets, 97 pieces, colors blue, brown and green. For set $4.49.	Glass Water Jugs. 50 Glass Water Jugs, regular 25c, for 15c.	Peterboro Store 379 GEORGE ST. Phone 386.

We would first direct your attention to our north window where you will see 25c gold embossed Wall Papers for ten cents a roll, Border half Price, and the south window for $5.00 and $6.00 Chamber Sets at three dollars and forty-nine cents.

Routley's

FREE GIFT OFFER

12 Tea Spoons will be given free to any one purchasing $2.00 worth of Goods, accompanied by this coupon, (if during this sale.)

Routley's

30 Tea Sets, white and gold, 56 pieces, 12 tea cups and saucers, 12 tea plates, 12 fruit saucers, 2 cake plates, 1 sugar bowl, 1 teapot, 1 cream 1 bowl, regular $5.00 for $2.65.

15 Semi-porcelain and China Dinner Sets, 98 pieces, crown darby and flow blue, gilt lines and edges, regular $25.00, for $18.85.

It would be a great satisfaction to yourself if you would take the trouble to look elsewhere before you come to us, and compare the lines we offer. Cut the free gift offer out and get the spoons as well as get goods that you cannot get elsewhere at so low a price as this store offers. Bring it along, as we know our efforts are appreciated at

Routley's

TORONTO. PETERBOROUGH.

Glossy Black Clothes.

A black coat which has seen much service invariably acquires an undesirable shiny appearance. To remove this rub it well with spirits of turpentine. After carefully going over the garment hang it out in the air for some time till the smell of turpentine has passed from it.

England's Middle County.

Warwickshire, the middle county of England, is sometimes called "the heart of England."

Leather Paper.

The most remarkable of all the papers in the Japanese household are the leather papers of which tobacco pouches and pipe cases are made. They are almost as tough as French kid, so translucent that one can nearly see through them and as pliable and soft as calfskin.

The Bloodiest Battle.

The bloodiest battle ever fought with gunpowder was that at Borodino, in which 52,000 Russians and 32,000 Frenchmen were killed.

Two Unique Places.

There are two places in the world where a person can pass through the tropical, subtropical and temperate zones inside of an hour. Hawaii is one and Darjeeling, in northeastern India, is another. In both these places the trick is done by climbing up the high mountains.

Roast Monkey.

The savage tribes in the interior of Brazil are exceedingly fond of roast monkey. Humboldt estimated that one small tribe of 200 Indians consumed over 1,200 monkeys during a year.

Trees and Wind.

Among the trees that are most sensitive to the wind are the cherry, the plum, the walnut, the black poplar, the service tree, the ash and certain varieties of pines. Other pines, especially the mountain varieties, and also certain firs, are very resistant to wind.

Piles To prove to you that Dr. Chase's Ointment is a certain and absolute cure for each and every form of itching, bleeding and protruding piles, the manufacturers have guaranteed it. See testimonials in the daily press and ask your neighbors what they think of it. You can use it and get your money back if not cured. 60c a box, at all dealers or Edmanson, Bates & Co., Toronto.

Dr. Chase's Ointment

THAT MOWER

Needs sharpening. The grass shows it. Bring the mower to us. We understand the troubles of lawn mowers and can offer relief.

RUBBER ROLLS for Wringers, and TIRES for Baby Carriages.

Metherel's

CYCLE WORKS.

203-5 Hunter-st.

LAWN SWINGS

—AND—

VERANDAH CHAIRS

We have just received a shipment of the most up-to-date Lawn Swings. They are nicely finished and have adjustable backs which make them very comfortable. They come in two sizes, for two or four persons. Price $8 and $10 each. Call and see them.

In order to reduce our stock we will sell all Verandah Chairs, of which we have a fine variety, at strictly COST PRICE. If you want a chair you will do well to see these.

J. J. TURNER & SONS

Corner of George, King and Water-St.

HAWKES'

Cut Glass

The finest cut glass goods in the world. The "Clover Leaf" Hawkes trade mark is the guarantee that each piece is genuine. We have a new and fine assortment in many designs. These goods are superb as wedding presents. Nothing finer and more appropriate

Sanderson

Sole Agent

IF WE GET OUR WISH

We will sell all our Summer Clothing, Summer Furnishings, Hats, Caps, etc., during the the next two Weeks. We want to wind up the season in that time, as our new Fall Stock has commenced to arrive.

With prices a third, a half and two-thirds off, ought to help a quick clearance.

So long as we get cost in any case we will be satisfied. Time's up--out goes the goods--now's the time for stacks of bargains at the CITY CLOTHING STORE.

H. LeBrun & Co.

THE KNITTING WORKS

Hosiery and Underwear.

SOMETHING NEW IN Underwear!

Very fine White Soft Wool Underwear, guaranteed not to shrink. All sizes, for ladies and children, in Vests and Drawers, buttoned or closed fronts, from 25c to 75c.

Also combinations.

TELEPHONE 330

The Daily Review.

MONDAY. AUG. 15, 1904.

THE CITY AND SUBURBS

Poultry Demonstration

Mr. Elford, the poultry expert, of Ottawa, will superintend the showing of a complete model hennery under the auspices of the Dominion Government at the Canadian National Exhibition, Toronto, August 29th to September 10th. Poultry raising during recent years has become such an important industry, both with exclusive breeders and with general farmers throughout Canada that the Government wisely decided to demonstrate all that was most modern and most successful in incubation, brooding, caring and feeding. For those who keep poultry, whether for profit or pleasure, the information derived from this exhibit will be extremely valuable.

Have you tried our delicious Creme de Menthe Sundae, Maraschino Cherry Sundae, "Navajo" or "Hiawatha" If not, why not? At HOOPER'S, George-st.

WHERE TO GET THE BEST RAINCOAT FOR YOUR MONEY

We Say: "At the Ladies' New Outfitting Store."

There is comfort and style in any rainproofed coat you may choose out of our stock. If you didn't carry one yesterday, to-day you may appreciate what a real comfort a raincoat would be to you. Here is a few of our leaders:

Style ALINDO is a full length coat with pouch sleeves. Colors grey and fawn. Very special at only..................$6.00

Style ALBERMARL is a full length coat, collarless, with two divided capes, bell sleeves. Colors, grey and fawn. Very special for..................$5.00

Style BURLINGTON is a very stylish full length coat with one large cape, strap on the back, pouch sleeves. Colors fawn and grey. Very special at.......$10.00

Style CARRINGTON is a coat that any lady would admire. A full length, semi-fitting garment with belt, two capes, and a very full pouch sleeve, one of our best lines. Very special for..................$12.50

Style NEWTON is a very stylish three-quarter coat, collarless, with large pouch sleeves, tailor-made, with small brass buttons. Very special for.....$12.00

Style ROYSTON is a full length coat, very heavy cloth, semi fitting back, with belt and large pouch sleeves. A smart stylish coat. Very special for.........$15.00

In 3-4 Coats we are showing some beautiful styles, semi-fitting and full box backs at. $7.00, $7.50, $8.00 and $10.00

Harry Adams

382 GEORGE STREET

PARK ST. ANNIVERSARY

A RED LETTER DAY FOR CHILDREN OF THE SABBATH SCHOOL.

A Novel Plan Adopted with Erection of a New Church in View – Rev. A. H. Brace Speaks upon Nature's Luxuriance.

Sunday was a red letter day for the little people of Park st. Baptist church. The occasion was the sixteenth anniversary of the Sabbath School—another year's work has been accomplished and another one stretches before them with its enterprises and responsibilities. The children of the Sabbath School were present in large numbers at all of the services—morning, afternoon and evening. Many beautiful flowers had been brought by the little folks and their friends and these fragrant offerings of nature graced the platform in rich and artistic profusion. It was pre-eminently such a day as the children rejoice in—and they of Park st Baptist church are wide awake and progressive.

During the past year the Sabbath School took the initial step towards the erection of a new church—the present one is much too small for a growing congregation's requirements Some fifty dollars were raised as a nucleus. The congregation heartily showed their approval and co-operated to the extent of purchasing the lot upon which to erect the church, and have gone forward still farther with the final end in view. Now the children have purchased a thousand of brick and have given each member of the congregation an opportunity to purchase as many of these as he or she pleases at 10 cents each. It is a somewhat novel idea and yesterday met with hearty response, for Park st. people are enthusiastic in their work and have determined to have a becoming place of worship.

Yesterday being flower Sunday it was a very appropriate sermon which Rev. A. H. Brace delivered in the morning the subject of which was "Nature's Luxuriance," being a most interesting talk upon the flowers, his text being "Consider the lilies." The speaker stated that people could have lived without flowers, but that they were of a divine plan whereby life was made happier, more luxuriant, according to the idea of the Creator, than it otherwise would have been. By considering their characteristics he drew lessons from the lives of the flowers that were applicable to everyday life, pointing to their utter dependence upon their Maker, and their performance of a purpose effectively and unostentatiously, in delighting both young and old, in bringing sunshine to both rich and poor, to the well and to the ill, and in breathing a sweet message of remembrance.

In the afternoon the children of Park st church gave a programme of music and recitations, and addresses were delivered by Rev. J. E. Trotter and the pastor. The occasion was a very happy one. In the evening Rev. A. H. Brace's subject was "The church's luxuriance." The choir during the day gave very effective service.

A VERY FINE CHURCH.

Park st. congregation will have a very handsome place of worship according to the plans that are on view in the present edifice, executed by J. Francis Brown, architect, of Toronto. The structure will of course be of brick and is to be erected on the lot where the present church stands and which is capable of accommodating a much larger building. There will be four entrances, and the building is rendered most imposing by a square tower, permitting of a vestibule main entrance, and crowned by an ornate spire. There will be about 400 sittings in the auditorium. A basement will afford excellent accommodation for the Sabbath School, and in the church there will be a gallery. The congregation have in prospect a very creditable undertaking and seem to have realised their present very prosperous condition and the progressiveness of the town.

FINAL CHAMPIONSHIP GAME

Havelock vs T.A.S., Wednesday evening, Aug. 17th, at 6 p.m. Murray street grounds. Mr. R. R. Hall, Hon. Pres. of the League, will face the ball.

$1.80 is the return fare with the Otonabee Lodge I. O. O. F. Excursion to Rochester, via G.T.R. and Str. North King, on the Civic Holiday. Special train leaves station at 10.45 a.m. Beautiful sail across the lake, and further on the sights of Summerside Rochester's Lake Shore resort Tickets good until Saturday night. Good on Monday by paying railroad fare extra from Port Hope.

LATE MARCILLUS O'DETTE

Funeral Took Place this Morning at 9 o'clock.

The death occurred on Saturday night of Mr. Marcillus O'Dette at his residence on Chamber st., at the age of 76 years. The deceased was well and favorably known in town, and his friends will extend their sincerest sympathies to the bereaved wife and daughter, Mrs. W. O'Brien.

The funeral took place this morning at 9 o'clock to St. Peter's Cathedral, thence to the R. C. cemetery for interment.

MR. MELDRUM'S ENTERPISE

ERECTION OF A 500 BARREL MILL BEGAN TO-DAY.

A New Elevator With Capacity of About 50,000 Bushels and a Cereal Mill Will Also be Built.

In a very short time another large building will rear its massive bulk above the Otonabee river, and add to the industrious appearance of what is destined to be Peterborough's busy water front. To-day work was started upon the concrete foundation of a large flour mill. the capacity of which will be 500 barrels. It is the first step in an enterprise which Mr. W. H. Meldrum hopes to successfully launch here. The buildings will include the flour mill, the dimensions of which are 96 by 400, and three and a half storeys high. The next building will be a cereal mill of the same size, and the third will be an elevator, forty-six feet square and with a capacity of from 30,000 to 50,000 bushels. These buildings will be situated on the south end of Simcoe-st., occupying property from Miss Mills' residence to the town's newly acquired road allowance. The building at present under construction will be the base of Mr. Meldrum's local business, his purpose being to move thither from the building which he occupies on Simcoe-st., and the lease of which expires in October. The cereal mill will manufacture split peas, rolled oats, corn meal, oatmeal, toasted wheat, flakes and other breakfast foods well known to the public. The mills will have the most modern equipment.

Mr. Meldrum is at present awaiting the action of the Council in regard to his application to have a siding run into his premises from the C.P.R. spur along the south side of Simcoe-st., a distance of 350 feet. This would give the new concern excellent shipping facilities.

When asked if he expected that the canal would ever be of service to him, Mr. Meldrum evinced a hopefulness. His buildings are near an arm of the river, which if properly dredged and docked, would make available good accommodation for shipping by water. The excavation from this arm, if removed to the other side of the present spur, would fill in to a considerable extent the lots which the town owns these and thus makes improvements that might be put to use when the question of wharves was considered.

The Otonabee Power Company's sub-station is situated near the site of the new building and of course the machinery will be operated by this power so plentiful and so easily available in Peterborough. The citizens of the town will be pleased to learn of the industrial advance which Mr. Meldrum is making and which eventually will give employment to a large number of hands.

COBOURG WANTS A CANAL

Another Crazy Scheme to Obstruct Utilization of Trent Waterway.

Now Cobourg is stirring and wants a canal. The proposal to abandon the Trent Waterway for this ditch is similar to the Port Hope craze, and needs no further refutation. It may be remarked, however, that the advocates of the Trent River route make no claims on account of having a sheltered harbour although they have one. They have learned too much about canals to entertain the silly idea that a harbour is of any value in the middle of a navigable route for barges. Another blunder showing that the Cobourg people have not taken the trouble to inform themselves on the subject is that there are extensive rock cuttings on the Trent river. They are talking of plans superseded many years ago by the modern style of canalization. The rapids will be converted into fine stretches of water with connecting locks and the rocky banks will not suffer from the fastest navigation. The excavation by either the Cobourg or Port Hope route would be far greater than on the Trent River leaving banks of friable earth which will not permit the use of even moderate speed. Easily damaged banks have been one of the greatest drawbacks to the Erie Canal. But the main point is that the object in view is to avoid Lake Ontario and to go down the Bay of Quinte and the St. Lawrence River to Montreal.

Wear Trade Mark D Suspender Guaranteed. Sold everywhere.

A PROSPEROUS CONCERN

THE ANNUAL MEETING OF THE COLONIAL INK COMPANY

The Industry is in a Very Satisfactory Condition – President is Mr. G. C. Martin of Hamilton.

The second annual meeting of the directors of the Colonial Ink Company was held Friday evening in the offices of the company. Mr. A. H. Stratton, vice-president, was in the chair. The annual report was presented and it was shown that the affairs of this company are in a very satisfactory condition, the factory organization complete and its policy most progressive.

The Colonial Ink Company is a concern of which Peterborough might well be proud. At the factory, situated on Hunter street, there are manufactured printing inks, carbon papers, typrewriter ribbons, writing inks, and mucilage, and the output of these goods is increasing every month, a fact which indicates the approval of the market—and this means a great deal, especially with regard to the ink business in which a very high standard of quality is set. An indication of recognition of merit is the fact that the goods of the Colonial Ink Company are in increasing demand, and the mail order department is becoming quite a feature.

For the past year the managing director of the concern has been Mr. J. F O'Connor, a gentleman of progressive ideas, and who has done much to obtain for the products of the company that place in the appreciation of the trade which they now enjoy He has shown himself an energetic business man, thoroughly conversant with detail, and with an insight into the requirements of the large field reached by the company. He leaves on Monday to take charge of the western district. His place here will be taken by Mr. G. W. Jones, of Hamilton, a young man of ability. The manufacturing department is in very competent hands. Mr. E. B Quackenbush being in charge. The officers who were elected last evening are:—

President—Mr. G. C. Martin of Hamilton.

Vice-President—Mr. A. H. Stratton of Peterborough.

Directors—Messrs. C. B. McAllister J. F. O'Connor, G. W. Holmes, John Crane, Hugh Waddell, Wm. Marshall Hamilton.

The head office of the company is located here. It is a pleasure to note the progress that is being made by this industry.

YOUNG MEN GOING WEST

Mr. Eddie Seawright made the Recipient of a Purse.

On Saturday, at noon, employees of the Canadian General Electric Company said good-bye to Mr. Eddie Seawright, who has been employed in the Stores Department for some time, and who goes to his home in Norwood to prepare for a trip out West, where, it is understood he will permanently reside. Mr. Seawright has been a great favorite among the employees of the C. G. E. Co., and on Saturday they presented him with a handsome purse as a token of their appreciation and as indicating their interest in him. An address was read by Mr. Art Noble, and the purse presented by Mr. Percy Ade. Mr. Seawright in his reply, expressed his gratitude for the kind expressions and for the gift. He will leave on Saturday for the Northwest and will probably be accompanied by two other young men who are held in high esteem—Mr. Bert Turner and Mr. George Allen.

ANGLING CLUB'S OUTING.

Large Crowd Attended and Enjoyed a Pleasant Afternoon

The excursion to Idyl Wyld on Saturday afternoon under the auspices of the Angling Club of the C. G. E. Co. was a great success and was attended by about three hundred people. The Str. City of Peterborough took the excursion and reached Idyl Wild in time for supper, but none was to be had, as no previous arrangements had been made with the hotel there, and they had not provided for such a large crowd. The few people who took baskets were very fortunate, as the boat did not reach the Peterborough wharf until about 12 o'clock. The day was an ideal one for an excursion and all seemed to enjoy themselves.

Brevities.

—The Finance committee meets this evening.

—A young man was fined $2 and costs this morning, amounting in all to $6.60, for being drunk on Saturday night.

—The Grand Trunk Railway's half yearly report shows gross receipts amounting to £2,559,300, working expenses £1,896,000, net receipts £663,700. The net revenue charges less credits were £519,700, leaving a balance of £144,000. Deducting from this a deficiency of £149,400 leaves a surplus of £124,800, which, added to the balance from December, makes £127,300 available for dividends.

Creme de Menthe Sundae Maraschino Cherry Sundae. On sale only at HOOPER'S

NEWS FROM M'CRACKEN'S

Hotel is still Crowded and Everyone having a good Time.

The Victoria House is still crowded and applications for room are refused every day. Since last Sunday the following have registered: H. M. Davidson, Alleghany, Pa., H. Wilson, Peterborough; Miss Frances Van Houten, Rochester; M. Brown, Paris; Mr. and Mrs. J. Miller, Rochester; Mrs. S. H. McEwen and Miss B. McEwen, Rochester; Miss Ethel Turner, Miss E. A. Armstrong, Peterborough; F. B. Callahan, Chas. E. Callahan, Rochester; Fred K. Collins, Peterborough; A. N. Rogers, Gananoque; W. G. Perek, T. H. Glover, W. Lashone, H. Donnelly, J. Richardson, W. C. Ackerman, Peterborough; J. M. Marks, Toronto; Jas. M. Eakins, Robert M. Eakins, Peterborough; Eva W. Bradd Alta E. Bradd, Peterborough; Mrs. Alton H. Smith, Cleveland; Adelaine Armstrong, Peterborough; Mrs. Mildred De Clancy, Cleveland; Harriet E. Smith, Cleveland; Mrs. T. N. Armstrong, Mrs. L. Turner, Peterborough; Herb Martin, R. M. Glover, H. Gillespie and other members of Eko Camp.

The dance on Saturday night at Juniper Island was the best of the season, and the pavilion was crowded.

The service at the pavilion yesterday morning was attended by over three hundred campers. The service was conducted by Rev. E. A. Langfeldt of town, and Mr. R. N. Jolliffe sang the solo, "The Lord is King." In the evening the pavilion was again crowded and a male quartette sang.

On Saturday evening a young man had a narrow escape from drowning. When going to his canoe at the wharf he made a slight mistake and jumped into the water, which was pretty deep at that place. After considerable difficulty he was assisted out of his perilous position.

Eko Camp intends breaking up to-day, and everyone here is sorry that they are going so soon. The boys have made themselves very popular around the lakes, and especially at McCracken's. Everyone expresses the wish that they may meet at the Landing next year.

Mr. L. Scott and W. Garrow return home to-day from a two weeks' stay at Victoria House.

Mr. R. McKee returned home on Saturday night.

A number of the Eko boys drove up from town yesterday morning and spent the day at the camp.

A member of Eko camp landed a nice ten pound 'lunge on Saturday.

SOME STONEY LAKE NEWS

What the Cottagers are doing to make the Days Fly.

Stony Lake, August 13.—Viamede was on Tuesday evening the scene of a progressive euchre party. There were seven tables, with six prizes. To Miss O'Malley, of Toronto, fell the honor of getting the first prize; Miss Gilmer, of Toronto, was second, and Mrs. Crispfield, of Rochester, was a close third.

The pavillion Saturday evening was the scene of a successful dance. The young people are looking forward to this evening, when one of the orchestras of Peterborough is to be present.

A very enjoyable dance was held at Viamede Wednesday evening. Miss Dowling and Mr. Sutherland, of Rochester, contributed to the pleasure of the evening by several selections.

A large and enjoyable pedro party was held at the Victoria House Monday evening in honor of the various guests. About forty enjoyed the game. Mr. Harold Armstrong, of Peterborough, won first prize, and Mr. Wm. Sutherland, of Rochester, was second.

A very successful musicale was held at Kilkenny on Wednesday evening. Guests and cottagers from all parts of the lake contributed to the entertainment, with the following programme:—Piance solo, Mr. Sutherland; reading, Miss Spraig; violin solo, Miss Dowling; recitation, Mr. Seeley; cornet solo, Mr. Harvey Jenner; solo, Mr. Seace; piccolo solo, Mr. Diemer; reading, Mr. Norris White.

On Friday evening one of the boats was chartered and a very enjoyable sail was taken around the lakes, which was enjoyed by a great many of the cottagers and guests of the hotels. It ended with a marsh mallow roast at Mount Julian. This proved one of the most delightful affairs of the season.

The guests of Dulce Domum enjoyed a corn roast Thursday evening.

GREAT LACROSSE MATCH

Those who go to Orillia on Civic Holiday with St. Peters Court Catholic Order of Foresters will be able to see the semi-final Intermediate C.L.A Lacrosse Match between Orillia and Bradford. This match will alone be well worth the trip. Excursion tickets $1.15 and 60c. Good to return next day. On sale at Lane & Kane's Furniture Store and from members of committee.

EXCLUSIVE HATTERS to the BEST DRESSERS.

CLARKE, THE HATTER

The FINISHING Touches

Must be in keeping with the weather to look right.

A CLOTH CAP

will not feel out of place these chilly mornings and evenings. The new ones are beginning to arrive.

The Motor Shape

seems to be the favorite.

We have a fine assortment of these in stock.

This is getting to be a very busy Cap Store.

If you see it at Clarke's you can depend it is right.

We have too many Straw Hats. We won't carry any over, so there you are. The price will have to do the trick. Come and see for yourself.

Fred. A. Clarke

Dutton's Market

Headquarters FOR Picnic Supplies

ROYAL PEANUT BUTTER
PURE CREAMERY BUTTER
22c per lb.
COOKED HAM
C. & B. CALVES FEET JELLY
FINE OLD CANADIAN CHEESE

R. A. DUTTON
Phone 394. 418-420 George-st

Something Fresh

OUR SEIDLITZ POWDERS are becoming famous. We prepare them ourselves and they are made from only the best of English Salts. They have a freshness and flavor that make them a most pleasant drink.

2 for 5c or 25c per box.

The CITRATE OF MAGNESIA and EFFERVESCING PHOSPHATE OF SODA are samples of what the best quality of these Salts should be.

H. H. EDMISON
CHEMIST, etc. 380 GEORGE-ST.

The Daily Review.

MONDAY, AUG. 15, 1904.

THE PERSONAL COLUMN

Mr. Louis Potvin spent Sunday at Stony Lake.

Mr. Frank Turner was home from Toronto for Sunday.

Miss Josie Deyell is holidaying at her home in Bobcaygeon.

Miss Mabel Henderson, of Lindsay is the guest of Mrs. Robert Neill, Stony Lake.

Miss Essie Sedgwick has returned from a visit to her sister, Mrs. Woods of Omemee.

Dr. Bagshaw was one of the many guests who registered at McCracken's for Sunday.

Mr. Roy Kingman has returned after spending his vacation at Napanee and Kingston.

Mr. Lee Snelgrove is spending a two weeks' vacation with friends in town and at Stony Lake.

Miss Sullivan of Toronto, who has been the guest of her friend, Miss Mona O'Shea, returned to her home on Saturday.

Mr. Wm. James, of Bambury, Eng., and Mr. Will Evans, of town, spent Sunday with Mr. James and Mr. Tivey at Highland Park.

—The farmers in the Warsaw section and farther north are enjoying good crops this year, and are busy harvesting them just now. All the grain looks well, and buckwheat is growing nicely.

Miss Irene Noble is going on a trip with a private car party from Toronto. The trip includes St. Louis, then on through New Mexico, Arizona, California and north through British Columbia, the North-West and Manitoba, stopping at all important cities and places along the route.

—Workmen commenced operations this morning on the front of Grafton & Co's store, and have taken the present front out. It is their intention to put much wider windows in, which will greatly improve the store's appearance. The pillars of the doorway will be necessarily a little narrower, but the goods will be displayed to advantage.

Ask your Grocer for Windsor Salt Absolutely Pure

Plumbing

Sanitary Plumbing, Steam and Hot Water Heating. Well done, as it should be.

FRED T. BUTTERS.
136 Hunter-st. Phone 5[illegible]

AN OLD IRON POT

will spoil the season's preserves. We sell the best grade of

GRANITEWARE PRESERVING KETTLES

at 30c to $1.00.

You will do your cooking in comfort if your kitchen is provided with every housekeeper's delight, THE HAPPY THOUGHT RANGE. Sold only by

The BEST STOVE CO.
Next to Post Office.

IN THE REALM OF SPORT

T. A. S. DEFEAT THE Y'S

By the Score of 16-5—Put Four Men out in last Innings.

The first game of baseball in the city league took place Saturday afternoon on the Murray st. grounds between the T.A.S. and the Y.M.C.A. The game was not a very good exhibition, as many costly errors were made on both sides, and the final score was 16-5 in favor of the T.A.S. Quinlan, who twirled for the T.A.S., was not as good yesterday, but this was probably due to their big lead on their opponents. Roddy and Lamont occupied the box for the Y's, and both played hard to win. It was Lamont's first appearance here as a twirler, and it was a feature of the game. He fanned several heavy hitters of the T.A.S. and fielded well, pulling in some nice running catches. Roddy also worked hard but was hit freely. McDonald relieved Thornton for an innings behind the plate, as the latter got a bad hit with the ball.

The Y's were first to bat and McDonald, Miller and Lamont made unsuccessful bits. For the T. A. S. Pilling, Callahan and H. Latermouille scored.

In the second innings Fitzpatrick flew to centre field and scored on an overthrow. The T.A.S. failed to tally.

The Y's were shut out in the third and Grady and Latermouille added two more for the winners.

In the fourth Waram scored on an overthrow to Callahan. Lamont now took the rubber and Pilling, Callahan and Treanor were put out.

The Y's were again unsuccessful in the fifth and Lamont again retired the side.

In the sixth the Y's side was shut out and Pilling, Quinlan and Callahan chalked three more.

Waram again scored in the seventh for the Y's, and Deroucher, Latermouille, Parnell and Quinlan did a similar trick.

In the eighth Lamont scored, and for the T.A.S. Callahan, H. Latermouille, Deroucher and A. Latermouille tallied.

In the last innings Thornton, Adamson and McDonald were put out, but the T.A.S. seemed to have a generous streak and allowed the Y's to go on and out. Roddy scored and Lamont was caught out by Treanor.

Following was the score by innings:

Y. M. C. A. ... 010100111—5
T. A. S. ... ... 00200344x—16

The teams were:

Y.M.C.A.—Thornton c, Roddy p, Waram 1b, Pedlar 2b, Miller 1:, McDonald rf, Fitzpatrick cf, Lamont ss, Adamson 3b.

T.A.S.—Quinlan p, H. Latermouille c, Treanor 1b, Grady 2b, Callahan 3b, Deroucher rf, Pilling cf, A. Latermouille lf, Parnell ss.

BOWLING.

The following game was played on Saturday night.

R. Watt	W. F. Johnson
A. R. Kidd	J. Fitzgerald
S. Sharpe	D. H. Moore
R. Cottrell	Dr. Wightman
skip 7	skip 16

Owing to the absence of rinks in Toronto the regular schedule will be withdrawn for a few days.

Millbrook wants two or three rinks to go and bowl there about next Thursday. Who will go? Please report to-night so that they can be advised.

BASEBALL.

The Charlotte-st. baseball team will accompany the Oddfellows on their trip to Bobcaygeon on Civic Holiday and will play the Kawartha team of that place.

LACROSSE.

At the game on Wednesday evening between the T.A.S. and Havelock, for the championship of the Trent Valley League, the ball will be faced by Mr. R. R. Hall, Hon. Pres. of the League, and donator of the trophy.

The Chips beat the Tecumsehs by the score of 7—3 at the Island on Saturday.

George St. Church

The music at George street Methodist church yesterday was very pleasing and large congregations attended both services. At the morning service Mr. Frank Turner took the solo in the anthem, "Thy will be done," and during the offertory Messrs. Bert and Frank Turner sang a duet, "The door of God's mercy is open." In the evening the anthem, "Now the day is over," was sung very nicely by the choir, Mr. Archie Frowde taking the solo. Mr. Frowde sang "Oh eyes that are weary" during the offertory and was listened to with much pleasure. The choir rehearsal will be held on Saturday evening at 7.45 sharp, instead of Thursday evening, and it is hoped that all members will make it a point to be on hand.

BIRTH.

SKITCH.—On Sunday, August 14, 1904, to Mr. and Mrs. W. F. Skitch, 581 Aylmer-st., a son.

For the Holiday

There are lots of little things you will want for the holiday, that you can buy to advantage here. There are lots of little things that will add greatly to your comfort and general holiday appearance as well, that can be bought for very little money at this season of the year here. For instance:

Ladies' Washable Collars
Ladies' Collar and Cuff Sets
Ladies' Fancy Belts
Ladies' Wrist Bags
Ladies' Openwork Hosiery
Ladies' Silk and Taffeta Gloves
Ladies' Summer Undervests
Ladies' Summer Corsets
Wash Dress Goods, Muslins, Silks
Wool Dress Goods, Veilings, Linens
Shirt Waists, Underskirts, Outside Skirts
Wrappers, Outing Hats.

New Goods Arriving Daily

We are receiving new goods almost daily now, and we are pleased to say styles for Fall and Winter wear are prettier than ever.

Richard Hall & Son
DIRECT IMPORTERS. 353-355 GEORGE-ST.

Mrs. W. Springer of Belleville, who has been the guest of Mrs. Donnelly, left this morning for Toronto, where she will visit friends.

Mr. Herman Davidson and Mr. Percy Blade spent Sunday at Buckhorn.

Posters are now out for the Peterborough Lodge of Oddfellows' Round Trip through the Kawartha Lakes going by Lakefield and home by Lindsay on Civic Holiday. You have only to ask those who were there last year to be convinced of the fact that this trip is gaining in popularity every year. Train leaves G.T.R. station at 8 a.m. arriving home at 9.45 p.m. 64

Nelson & Stapleton
Real Estate Agents
387 Water-st. Phone 325.

Property for sale, purchase or exchange.

Souvenirs

One of the newest things in the Souvenir line is the real

"Foley" China
(English)

with a map of the Kawartha Lakes on each piece. It comes in the shape of

Horn Tumblers
Vases
Cream Pitchers
Coffee Cups
Tea Cups
Plates
Trays, etc.

For one week we will give 20 per cent discount off the regular prices to introduce it.

The Sailsbury Co

THE T. M. & M. STORE

"Now be Good Boys

and don't tear your clothes." Why not? Why not let them bang ahead? What sort of men will they make if they always turn out for a briar? Why not half sole the trousers, if need be, and so help to make whole souled boys? Or, better yet, buy their clothes where dollars reach further than in most stores, where styles are always right, then you wont worry about wear. BOYS WILL BE BOYS, and while romping don't improve their clothes, it's good for the boy. It builds him up physically, it develops his brain and makes a manly man of him, so let it go at that.

WE SELL GOOD, DURABLE AND WELL MADE CLOTHES AT $1.50, $2.50 AND UP.

GOOD ALL WOOL PANTS, DOUBLE SEAT AND KNEE, 50c, 75c, 85c.

ONE PRICE TO EVERYBODY

Tully Merrell & Meredith
Outfitters for Gentlemen and their Sons

U NO
R. McWHINNIE'S
BOOT AND SHOE STORE
384 GEORGE-ST.

Where buyer and seller share in the profits.
Just now and for the balance of this month we will do without our profits. This means a double profit for you.

THE CENTRAL BOOT AND SHOE STORE
PHONE 280.

HIGHEST CASH PRICE
PAID FOR
Furs, Skins, Hides,
Tallows, also Junk
OF ALL KINDS

T. GEORGE HOLMES
Cor. Simcoe and Bethune-sts.

The Daily Review.
MONDAY, AUG. 15, 1904.

HUMOR

RICH WOMAN BAFFLED.

Entertainment Devised For Her Friends Enjoyed by the Servants.

An Englishwoman socially intrenched behind great and new riches once engaged a well known entertainer to give an entertainment at her country house. She left instructions that when the entertainer arrived he was to dine with the servants. The butler, who knew better, apologized, but the entertainer was not a man easily disconcerted. He dined well and after dinner arose and addressed the assembled company in the servants' hall.

"Well, now, my good friends," said he, "if we are all finished and if you are all agreeable I shall be pleased to present to you a little show."

The servants cheered. The piano was dispensed with and he amused them for half an hour without it.

At 10 o'clock a message was sent to him. "Would Mr. —— kindly come up into the drawing room?" He went. The company in the drawing room were waiting, seated.

"We are quite ready, Mr. ——," remarked the hostess.

"Ready for what?" he inquired pleasantly.

"For your entertainment."

"But I've given it already," he explained, "and my engagement was for one performance only."

"Given it! Where? When?"

"An hour ago—downstairs."

"But this is nonsense!" she exclaimed.

"It seemed to me somewhat extraordinary," he assented, "but it has been my privilege to dine with the company that I am asked to entertain. I took it you had arranged a little treat for the servants."—Chicago Chronicle.

A Goat Story.

A well known suburbanite who had been greatly troubled by the depredations of a neighbor's goat was driven to desperation one day when he learned that the animal had consumed a favorite red flannel golf coat of his. Determined on the goat's destruction, he employed an unscrupulous small boy who lived in the neighborhood to secure him to the railroad track just before the daily express was due. Some days afterward a friend inquired with interest if the goat had been effectually disposed of.

"Not on your life," was the disgusted answer; "that goat has a charmed life. He coughed up that red golf coat of mine and flagged the train."—Harper's Weekly.

Limitation.

The little fellow was extremely fond of doughnuts. His eyes sparkled when his grandmother set a plate of them on the table the night of his arrival at the farm. Frankie did not eat much until the doughnuts were passed, then he eagerly seized one in each chubby hand.

"Why, Frankie," whispered his mother reprovingly, "you have taken two doughnuts!"

"I know it, ma," he whispered back, with a longing glance at the plate, "and if I had free hands I'd taken free."—Lippincott's Magazine.

Got Back at Him.

"Well, young man," said the portly capitalist to the college graduate whom he had employed, "I suppose that by this time you have practically given up most of your ideas about how to run the world."

"Yes, sir," answered the graduate, starting out with the waste basket, "and I understand also that you have ceased writing magazine articles on 'how to succeed.'"—Judge.

His Stagy Appearance.

Mr. Crimsonbeak, rubbing his upper lip—What do you think of me now?

Mrs. Crimsonbeak—Why, John, you've gone and shaved off your mustache!

"Yes; don't I look like a great actor?"

"Well, I can't say you look like an actor, John, but you do resemble the fellow who carries off the furniture and shifts the scenes!"—Yonkers Statesman.

Lever's Y-Z (Wise Head) Disinfectant Soap Powder dusted in the bath softens the water at the same time that it disinfects.

WHEN BOYS WERE MEN

By JOHN HABBERTON,
Author of "Helen's Babies," "George Washington," Etc.

COPYRIGHT, 190-, BY JOHN HABBERTON

The major dropped back to the rear company, for which I was profoundly grateful. It wasn't pleasant to think of any one, even a member of our own regiment, observing all that was occurring in our company during these few moments. Men who were not accustomed to riding were bouncing briskly in their saddles and looking as wretched as the poor fellow who came in wounded the day before. Mick McTwyny lost his temper, blamed his horse for everything and, turning to the roadside and halting, began to pound the poor animal with both fists and kick him in the flanks with his spurred heels, a proceeding which the brute resented by leaping suddenly forward and tumbling his rider into the road. The lieutenant, who had chanced to look backward, turned and threatened to saber Mick then and there unless he at once remounted and acted like a soldier instead of a donkey, and Mick returned the threat, upon which the lieutenant, using his saber as a paddle, gave Mick a tremendous spank, and Mick swore an awful oath, which he chewed to extreme laceration as he uttered it, that he would get even with the lieutenant, and the lieutenant promised to give him a season of arrest in which to think up his vengeful plan.

Meanwhile another man bit the dust, for my horse stepped on the heels of his file leader, who had slackened his pace suddenly. The injured horse reared his hind quarters to kick, and over his head shot his rider, breaking his fall by rolling between two horses in front of him. A similar fate befell several other men, who, trying to brace themselves by holding their bridle reins tightly, curbed their horses so severely that the animals halted suddenly and unhorsed their riders. It seemed to me they must be trampled to death, but it was impossible to halt and ask questions or offer any assistance.

During these scenes of humiliation my heart was strengthened somewhat by the demeanor of our couple of survivors of the historic charge at Balaklava. Each rode as steadily as if he and his horse were one. Neither man looked to the right or left, but straight ahead, and each carried his saber as if on parade. I afterward told Cloyne about this, and he said:

"Why not? They did nothing but drill from the time they first enlisted in England, and a charge isn't half as hard to go through as a regimental drill of mounted troops."

Soon the major was on our flank again, shouting:

"Captain Bright, what has become of your company? There's only about half of it in the ranks."

The captain, who had ridden forward to close the gap between him and the company in front, fell back and looked along the column, which had lost all regularity of formation. Then he screamed:

"Lieutenant, why have you let so many men fall out, sir?"

The lieutenant commanding the rear platoon had been getting ahead of his proper position. He turned his horse, looked toward me and roared:

"Where's the sergeant of the left of the line?"

"You ordered him to remount several minutes ago, sir," I replied.

"And he hasn't returned to his post? Then 'twas your duty as a noncommissioned officer to keep the men from straggling to the rear."

This sudden and new load of responsibility seemed more than I and my horse could carry, but I afterward learned to bear similar inflictions better, for I found they were in accordance with military custom. When anything goes wrong during a march, the highest officer with whom fault is found immediately unloads the blame upon the officer next below him in rank, and so the scolding passes downward until it reaches some lowly noncommissioned officer, who gets rid of it by giving it to a private soldier.

But I had no time to absorb this wisdom during my first charge, for the major suddenly ordered our captain to hurry along with such men as he had, leaving the stragglers to the tender mercies of the rear guard. It seemed strange that we had not yet closed the small distance between us and the troop ahead of us, but as we hurried on we had the melancholy consolation of learning that ours was not the only new company whose men had come to grief through ignorance of their duties and by falling out had made many successive gaps in the column. Not all the unfortunates were bad riders, but some of them had pricked their horses with their sabers during spasmodic endeavors to keep these weapons well in hand, and no self respecting horse could be expected to be even tempered when prodded with a yard of steel with a sharp point at one end and 150 pounds of greenhorn at the other.

Such as were left of us went faster and faster, the horses, becoming excited, unconsciously taking the gallop. This being a gait at which a child could keep the saddle, there was no more straggling. Assisted by some vigorous language from the captain, we formed new sets of fours and went along in really handsome style.

When our rush had lasted about a quarter of an hour, I began to wonder when we would strike the enemy. If we had already suffered so severely, what would be left of us after we had met the foe and been thrown into the confusion which always befalls a cavalry party at the instant of absolute clash? Well, if it must come, it were better that it should come while we and our horses were nerved up to fighting pitch.

There came a time in our mad rush when the road led through a bit of low, damp ground on which there was no dust, so we could look along the column. Dusty though we were, the spectacle was really inspiriting, with its hundreds of flashing sword blades and its successive guidons—small flags, one at the head of each troop. We ascended a gentle slope near the top of which and perhaps a quarter of a mile in advance rode a man with a broad felt hat and a very small horse. I asked the lieutenant who he was and was told:

"He's the reb we're chasing, I s'pose."

What! All that effort to catch one man—a man who was apparently getting away? All the scare, the terror, the wild thoughts, the helplessness, the disorder, the suffering, merely to overtake one man! I felt angry enough to desert. I lost my temper and expressed my thoughts so loudly that the lieutenant overheard me and, looking angrily at me, said:

"Be quiet, you little fool. There's no better way of finding their main body than by chasing a man who is trying to get back to it, is there?"

"No, sir," I replied meekly as a flood of light descended upon my wits, and I longed to shrivel within my uniform so that I could not be seen. I did not long have to chew the bitter cud of reflection, however, for soon we heard some shots in the advance. Our pace was slackened; we became tightly packed in the road, breaking our formation and causing much trampling on horses' hoofs, with the consequent kicking and swearing. Then down the column was passed in rapid succession the orders:

"Halt! Dismount!"

Were we to fight on foot? Well, whatever might befall the enemy, I was sure it would be far safer for us. Then came the orders:

"Loosen your saddle girths. Tie your horses to the fence. Stand by and prevent them from rolling, or your saddles will be broken."

What an inglorious conclusion! I did not dare ask the lieutenant what it meant, but he evidently saw I was curious, for he approached me and said:

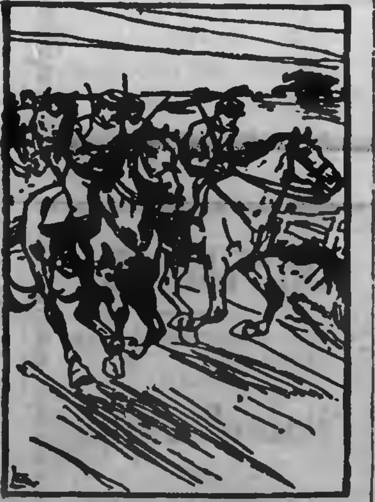

We went faster and faster.

"I guess the advance has gobbled them. There's never more than a company of these fellows on the road at a time around here."

That was better than I had expected, and I was wild to go forward and see the prisoners. Soon there was something else to look at, however, and I don't believe the prisoners could have presented as sorry a spectacle—it was the mass of stragglers being urged forward by the rear guard. There seemed no end to the dismal line of men without horses, horses without men. Some of the stragglers were asking where their companies were, and once in awhile a member of our company would recognize his place by the letter which each of us wore on his cap. What astonished me most, however, was Mick McTwyny plodding along on foot and carrying little Brainard on his back. I was so astonished that it was some time before I could ask Charley what had happened, and he told me that something was biting his side awfully. When the surgeon, of whom we had three, reached our company, Brainard learned that in falling from his horse he had broken two ribs.

Soon the colonel came riding down the column, looking keenly to the right and left. I asked him about the engagement, but he stared coldly at me and did not answer. When, however, the captain saluted, the colonel told him that the enemy's entire party had been captured, being unsaddled and therefore unable to get away. He also volunteered the information that our dash had been worth more to the regiment than a month of battalion drill in camp and that if half of the new men had kept up with the procession they had done better than he expected.

Thus ended the first charge of the Thirty-eighth, and it had been quite as successful in results as early cavalry dashes in general. But what would have happened had we, with 600 or 700 raw men and only a third as many experienced members, encountered a well armed, well trained regiment as large as our own? Well, either we would have run away or been badly whipped.

It is unlikely, however, that the colonel, who knew his business, would have led us against such a body, and it is less likely that he could have done it if he would, for there was not at that time a well armed, well trained cavalry regiment anywhere in the southern army. Greenhorn against greenhorn was the rule in those days, and not only in the cavalry service either.

To be continued.

The First Ice Cream.

A French chef who prepared a snowlike dish for the Duc de Chartres in 1774 is said to have been the first to make that cool luxury known as ice cream. Lord Bacon was possessed of the knowledge that there was a process of congelation by means of snow and salt. But to him this was a scientific fact, and he little dreamed of the idea that in after years this congelation would prove such a delightful refreshment.

The Value of a Sunny Soul.

The world is too full of sadness and sorrow, misery and sickness. It needs more sunshine. It needs cheerful lives which radiate gladness. It needs encouragers who will lift and not bear down, who will encourage, not discourage.

Who can estimate the value of a sunny soul who scatters gladness and good cheer wherever he goes instead of gloom and sadness? Everybody is attracted to these cheerful faces and sunny lives and repelled by the gloomy, the morose and the sad. We envy people who radiate cheer wherever they go and fling out gladness from every pore. Money, houses and lands look contemptible beside such a disposition. The ability to radiate sunshine is a greater power than beauty or than mere mental accomplishments.—Success.

The Best Qualified Graduate.

It is the custom of the graduating class of the medical department of Queen's university of Kingston, Canada, to designate by ballot the fellow student who they believe could be expected "to do the right thing under all circumstances." The successful student is honored with a special prize by the faculty. We believe that such a man is really the most capable of his class and if not identical with the gold medalist is probably his superior in all that goes to make up the scientific and successful practitioner.

Aloes.

The most valuable aloes come from the island of Sokotra, which lies just off the east African coast from Cape Guardaful. The drug itself is the bitter resinous juice of the leaves of the aloe plant that has been hardened in the sun. These leaves are of a fibrous, fleshy nature, and, in addition to the juice, the natives make this fiber into rope, many insisting that it makes a better rope than hemp.

Cause and Effect.

Mrs. A.—You say brandy is a good remedy for colic, but I don't agree with you. Mrs. B.—What do you know about it? Mrs. A.—A great deal. Before I had brandy in the house my husband never had colic more than once or twice a year, but as soon as I kept a supply he had colic almost every day.

A Different Thing.

"I didn't suppose that Cupid could move a stony hearted man like Jones."

"Cupid has nothing to do with it. Cupidity is what moved him."

Ambition is pitiless. Every merit that it cannot use is contemptible in its eyes.—Joubert.

Toasted Bread.

We toast bread not merely to brown it, but to take out all the moisture possible, that it may be more easily moistened by the saliva and thus easily digested. Then we brown it to give it a better flavor.

Food Accessories.

Many articles that are eaten have no value as true foods, because they do not build up the body or supply force. These are known as food accessories. Among the chief food accessories are tea, cocoa, beef tea and broth of various kinds, together with spirits and spices.

Ostrich Feathers.

Abyssinia, it is claimed, produces the finest ostrich feathers.

The "President's March."

The "President's March," composed by Fyles in honor of President Washington in 1788 and to which the words of "Hail Columbia" were set in 1798, was probably the most popular patriotic air about 1800.

Waterproof Cloth.

Cloth may be rendered waterproof by rubbing the under side with a lump of beeswax until the surface presents a uniform white or grayish appearance. This method, it is said, renders the cloth practically waterproof, although still leaving it porous to air.

ABSOLUTE
SECURITY.

Genuine
Carter's
Little Liver Pills.
Must Bear Signature of
Brentwood
See Fac-Simile Wrapper Below.

Very small and as easy to take as sugar.
CARTER'S LITTLE LIVER PILLS.
FOR HEADACHE.
FOR DIZZINESS.
FOR BILIOUSNESS.
FOR TORPID LIVER.
FOR CONSTIPATION
FOR SALLOW SKIN.
FOR THE COMPLEXION
Purely Vegetable.
CURE SICK HEADACHE.

CANADIAN PACIFIC
Farm Laborers Wanted
FARM LABORERS' EXCURSIONS
Will be run to stations on Can. Pac. in Manitoba and Assiniboia, West, South-west and North-west of Winnipeg as far as
MOOSE JAW
ESTEVAN and
YORKTON
$12
From all stations on C.P.R. east of Toronto to Sharbot Lake, inclusive, and north thereof, and all stations on Grand Trunk east of Toronto to Kingston, inclusive, and north thereof, also north of Toronto and Cardwell Junc. on AUGUST 23rd.
One way tickets to Winnipeg only will be sold, but each person purchasing will be furnished with a coupon on which, after such person has been hired at Winnipeg to work as a farm laborer, but not later than August 31st, 1904, free transportation will be given the holder from Winnipeg to any Canadian Pacific station in Manitoba or Assiniboia, West or South-west or North-west of Winnipeg, but not beyond Moose Jaw Estevan or Yorkton.
For pamphlet and all particulars and tickets apply to any Canadian Pacific Agent.
A. H. Notman, Asst. Gen. Pass. Agent, Toronto

GRAND TRUNK RAILWAY SYSTEM
THROUGH SLEEPERS
—TO—
World's Fair
11.46 a.m. train connects at Toronto with through Pullman Sleepers for St. Louis.
$21.50 ROUND TRIP
With stop over privileges at Chicago, Detroit and intermediate Canadian stations.
THE NEW SERVICE IS VERY CONVENIENT
7.20 a.m. Fast Express for Lindsay, and Toronto, arriving 10.10 a.m.
Fast Express leaves Toronto 7.20 p.m., arriving Peterborough 10.25 p.m.
PETERBORO' CIVIC HOLIDAY
Round trip tickets will be sold at
SINGLE FIRST CLASS FARE
TERRITORY—Montreal, North Bay, Galt (via Harrisburg and Guelph) and intermediate Grand Trunk Stations.
LIMITS—Tickets good going by P.M. trains August 17th, all trains August 18th; good returning by all trains up to and including August 19th, 1904.
For tickets, illustrated literature, regarding World's Fair, and full information, call on
W. BUNTON C.P. & T.A.
F. SANDY Station Agent.

Toronto Savings
AND
Loan Company
415-437 George-st., Peterboro.
HON. GEO. A. COX..... President
PAID UP CAPITAL..$1,000,000.00
RESERVE FUND.... 400,000.00
SAVINGS DEPARTMENT
3½% Interest, compounded half-yearly, allowed on deposits of ONE DOLLAR and upwards.
ABSOLUTE SECURITY and PROMPT SERVICE
is the basis upon which we solicit your account.
MONEY TO LOAN
At lowest current rates of interest.
Further information furnished on application to
W. G. MORROW,
Manager.

SOUVENIR POST CARDS
New ready. Souvenir Post Cards of the Hydraulic Lift Lock. Beautiful views of the lock complete. At Review Stationery Store and local Bookstores 4d

Architecture
E. M. STOREY
ARCHITECT, ETC., 172 Wellington Street, Kingston, Ont. All orders promptly attended to and guaranteed satisfactory in every particular.

Medical
T. POPHAM McCULLOUGH
M. D., EYE, EAR, NOSE AND THROAT
Office—Removed to No. 146 Brock Street, Peterborough

Dental
DR. H. A. WOOD
DENTIST
Dental Rooms No. 403½ (upstairs) George St., opposite Adam Hall's. Phone No. 28. Day or night.

DR. R. F. MORROW
MASTER OF DENTAL SURGERY, and Gold Medalist, R. C. D. S. Office in his old stand over China Hall, Room No. 1, Corner of George and Simcoe Streets.

Legal
R. E. WOOD
BARRISTER, SOLICITOR, ETC. Office in the Bank of Commerce Building. MONEY TO LOAN.

W. H. MOORE
BARRISTER, SOLICITOR, in the Supreme Court, etc. Office—Corner of George and Hunter Streets, over Bank of Toronto.

O'CONNELL & BULL
BARRISTERS, SOLICITORS, ETC. Office 144½ Hunter Street, two doors West of Post Office, Peterborough. MONEY TO LOAN.
D. O'CONNELL G. L. T. BULL

HALL & HAYES
BARRISTERS, SOLICITORS & NOTARIES PUBLIC, Hunter Street, Peterborough, next to English Church. MONEY TO LOAN at the lowest rates of interest.
E. H. D. HALL LOUIS M. HAYES

HALL, MEDD & DAVIDSON
Successors to Stratton & Hall.
BARRISTERS, SOLICITORS, ETC., Peterborough, Ont. Office—Corner of Hunter and Water Streets, over Bank of Commerce.
R. R. HALL S. T. MEDD W. S. DAVIDSON

EDMISON & DIXON
BARRISTERS, SOLICITORS, ETC. Office in Chaxton's Block, Corner Hunter and George Streets, over Dickson's Store.

DENNISTOUN, PECK, KERR & STEVENSON
BARRISTERS, SOLICITORS, NOTARIES, ETC., 415 Water Street, Peterborough.
R. M. DENNISTOUN F. D. KERR
E. A. PECK A. STEVENSON

Money
ROGER & BENNET
BARRISTERS, SOLICITORS, ETC., 376 Water Street, Peterborough. Telephone No. 181.
MONEY AT EASY TERMS 5 PER CENT.

ONTARIO BANK
PETERBOROUGH BRANCH
General Banking Business Transacted
SAVINGS BANK DEPARTMENT
HIGHEST RATES OF INTEREST allowed on deposits of $1.00 and upwards. Corner Water and Simcoe Streets.
—JOHN CRANE Manager

TRUNKS VALISES,
SUIT CASES,
TRAVELLING BAGS
and TELESCOPES

If you are in need of any of the above take a look at our well assorted stock.

These well made goods are indeed lowly priced.

J. T. Stenson's
364 George-st.

The Daily Review.
MONDAY, AUG. 15, 1904.

CLOUD BAROMETERS.

HOW TO FORETELL THE WEATHER BY LOOKING OVERHEAD.

Cirrus Is the Highest of All Clouds, and Cumulus Is Much the Biggest of Any Form of Cloud—The Wettest Cloud of All Is Nimbus.

"It is clouding up. It must be going to rain." This is a remark you may hear constantly, and few people seem to realize that the one thing is by no means a consequence of the other. True, all clouds are composed of water vapor, but it is absurd to imagine that because clouds become visible in the sky they are therefore going to discharge their contents upon our heads.

On the contrary, some clouds are actually prophets of fine weather. Cirrus, *for* instance, or curl cloud, as it is often picturesquely called, is, as a rule, a fine weather harbinger. Cirrus is the highest of all clouds. You can tell that by the fact that its thin, twisty, fibrous streaks are illuminated by the last rays of the setting sun long after the earth below is wrapped in shadow. Threads and groups of cirrus clouds, the finer the better, appearing after a gale, presage a long continuance of settled weather. On the other hand, if after several fine days cirrus appears in long parallel bands stretching right across the sky in the form popularly known as "mares' tails," there will almost certainly be a change of wind and probably rain to follow.

Unlike other clouds, cirrus is composed not of water vapor, but of tiny crystals of ice. You can tell by its motion what the pace and direction of the highest current of wind. Quietly as it appears to be moving, careful observation has proved that cirrus sometimes travels at the rate of a mile in eighteen seconds.

Another form of cloud which is usually an accompaniment of fine, warm weather are those cottonlike, whitish balls which are scientifically termed cumulus.

Early in the morning of a fine summer day cumulus begins to form as a few soft, scattered specks in the blue above. These specks grow and enlarge without, as a rule, traveling very fast, for they are formed by vapor ascending from the earth in columns. By early afternoon they often cover the whole sky, but toward 4 or 5 o'clock they usually decrease and finally vanish by sunset. If they behave in this way you may be almost certain that the ensuing twenty-four hours will be fine.

On the other hand, if the cumulus clouds increase toward sunset, turn black in their centers and shine at the edges with an angry light, rain will follow, or, in very hot weather, thunder. Thunder is specially foretold by the cumulus clouds showing rounded, sharply marked tops with silvery white edges. Cumulus, which turns very dark with black, shaggy edges, means cold rain accompanied by wind.

Cumulus is much the biggest of any form of cloud. A single cloud of this description will measure six or even seven miles from its flat, dark base to its rounded, glistening summit—that is to say, its bulk and height far exceed those of earth's greatest mountains. The temperature in such a cloud as this has been measured to vary over 150 degrees—that is, from 80 degrees Fahrenheit at the base to 75 degrees below zero at its summit.

Stratus is still another form of cloud which presents no special indication of rain. It is more common at night than in the day and consists of long, horizontal bands of darkish cloud, which lie very low and near the earth's surface. It rises on calm, clear evenings after warm days and may often be seen in mountainous districts slowly creeping up the hillsides. If the sun rises through layers of stratus it is usually a sign of a fine, warm day to come. After sunrise, stratus, as a rule, rises higher into the air and slowly disappears.

In early summer, when the weather is showery, you may perhaps notice, through breaks in the rain clouds, an appearance of dense white cloudlets in small, irregular tufts brightly irradiated by sunshine. The children call it mackerel sky. Its real name is cirro cumulus, and it is a sure sign of heat and probably fine weather. Seen in winter, mackerel sky portends a thaw and wet, mild weather. It is the next highest cloud to the cirrus and is sometimes called sonder cloud.

A sure prophet of wind and rain is cirro stratus or vane cloud. It consists of long, thin clouds with torn edges flying at a great height above the earth. It is dull in color and irregular in shape.

The wettest cloud of all is nimbus, which is seen in its most perfect form during a thunderstorm. It is a mixture of other clouds, a dense black or gray sheet which often appears to come up against the wind. Usually when it first appears driving up over the horizon its edges are fringed and tipped with rolling masses of cumulus. The most ominous sign about a nimbus cloud is when its advancing summit is tipped with a mass of dense, white, smoky cloud, which seems to roll over and over. This is an omen of severe electrical disturbance and a furious squall.

A Cool Hand.

"Mamie, girl, that young man of yours has been coming now for almost a year."

"Yes, mother."

"Isn't it about time he was breaking the ice?"

"I don't believe he intends to break the ice. He's going to wear it out."

A woman in Russia until the day of her death, if she remain unmarried, is under the absolute sway of her parents.

A Nerve Skeleton.

One of the most interesting possessions of the museum at the Hahnemann Medical college in Philadelphia is a complete nerve skeleton made by Dr. Rufus B. Weaver, the famous neurologist. It is the only specimen of the kind in the world.

The Best Goats.

The best goats, say experts, are to be found in Nubia.

The Toad's Appetite.

In one toad's stomach have been found seventy-seven thousand-leg worms, in another's thirty-seven tent caterpillars, in another's sixty-five gypsy moth caterpillars and yet in another's fifty-five army worms. Thirty large caterpillars have been fed to a toad in less than three hours.

Hair.

Hair cut from the heads of dead women never proves satisfactory, an experienced hairdresser having no difficulty in detecting it.

Prunes.

A good prune should have a tough, shiny and elastic skin. Prunes with broken skins must have been overripe or rotten before they were dried.

The Sorrowful Tree.

A unique tree on the island of Goa, near Bombay, is the "sorrowful tree." That name is given to it because the tree has a drooping, sad appearance during the daytime, but its aspect changes as the sun goes down, when its leaves open and no longer droop, and fragrant blossoms come into bloom upon it.

Meal Beverages.

Milk may serve as a beverage at a meal consisting of fish, fruit, eggs and cereals, but should not be taken with meat. Neither should it be used when vegetables are eaten.

Coffee goes with meat.

Tea goes with eggs and fish, but not with meat, the tannin of the tea having a tendency to harden the meat fiber.

Sleeping Room Windows.

Simple hemstitched hems and a tuck or two in sheer muslin are by far the best window hangings for sleeping rooms. Easily laundered and looking well until they are worn out, they look much better after seeing service or being washed than the ruffled kind.

An ever ready glue pot is a most useful piece of property. It is easily prepared by putting naphtha in a wide mouthed bottle and dissolving shellac in it.

Two long linen runners, one each way of the table, are now used in some fashionable circles in preference to the whole cloth or doilies.

Rub a drop of olive oil on your knives and forks before putting away, and they will retain their brightness.

A calm room is one decorator's motto for all bedrooms.

WINDSTORMS.

The Distinction Between a Cyclone and a Hurricane.

The term cyclone is applied to a tornado of limited diameter and destructive violence. All storms, therefore, in which the wind has a circulating movement about a central area of low barometric pressure may properly be termed cyclones. Cyclones occur most frequently in those parts of the world which are subject to monsoons and take place at those seasons when the monsoons are changing. They sometimes extend over many thousands of square miles.

Tropical storms are known in the West Indies as hurricanes. These violent windstorms are of a diameter of from fifty to a thousand miles, wherein the air moves with a velocity of from 80 to 130 miles an hour round the central calm. Hence this term is applied to any storm or tempest in which the wind blows with terrific violence. In the Philippine Islands and on the southeastern coast of Asia such tropical storms are known as typhoons. The general disturbances of the middle latitudes are usually referred to as simply storms or areas of low barometric pressure.—London Answers.

SCOTLAND'S KILT.

The Origin of This Ancient and Picturesque Dress.

Some say that the kilt was the outcome of sumptuary laws enacted during the reigns of Mary and of her son, James VI. of Scotland and I. of England. These laws more or less directly suppressed the ancient tunic, which fell from the shoulders to below the knees, and had in the remoter parts of Great Britain and Ireland formed the outer dress of men from Roman times. When this was condemned, the wearers evaded the law by dividing the tunic at the waist, the upper part becoming a doublet and the lower the kilt.

The kilt, however, must have been of earlier date, for it is shown as a separate garment, neatly quilted from waist to knee, on many mediaeval crosses and memorial slabs, including those at Kilkerran and Kilmorie, which date from before 1500.

It is from this plaiting, or "quilting," that it takes its name, and no doubt the sumptuary regulations promoted its general adoption.

Rough on the Doctor.

In the middle of the night not long ago there came a terrific ringing at a London doctor's bell. "Who's there?" he called down his speaking tube. In response a voice came back asking him to go at once to a house a mile and a half distant. The doctor got up, dressed and went out with the man whom he found waiting for him at the door. Together they walked over to the caller's residence. The disturber of his slumbers told the doctor that he had illness in his house and would like him to have a look at the case. When they entered the sickroom he said, "Now, be good enough to tell me if the case is serious enough for me to send at once for my own doctor or if it will do if I wait until morning."

Not Timid.

"They say capital is very timid," remarked the young man with the gold headed cane.

"Well, I guess you wouldn't think so," answered the young man with the cigarette, "if you'd have seen the way Maxie Goldrox's father treated me when I asked for her hand."

The Open Door.

"I—I would k-kiss you," stammered the diffident young man, "if I d-dared."

"Oh, don't be afraid!" rejoined the girl in the parlor scene. "I wouldn't strike a defenseless man."

Between Two Evils.

Mamma—Why, Johnny, aren't you ashamed of yourself to come into the house with such dirty hands?

Johnny—I'm going right out again, mamma, and I'd be awfully ashamed to be seen by the boys with clean hands.—Boston Transcript.

Severe Pains
in the Back

Caused from Deranged Kidneys—Now Well and Gives Credit to Dr. Chase's Kidney-Liver Pills.

Mrs. H. Trollope, 850 Water st., Peterboro Ont., states:—"I have used two boxes of Dr. Chase's Kidney-Liver Pills and found them an excellent medicine. I had severe pains across the back which came from my kidneys being out of order, and after using Dr. Chase's Kidney-Liver Pills for a time I began to feel a wonderful improvement in my health.

"I have no more pains in my back now and am feeling as well as ever I did. Consequently, I am glad of an opportunity to recommend Dr. Chase's Kidney-Liver Pills."

Dr. Chase's Kidney-Liver Pills, one pill a dose, 25 cents a box, at all dealers, or Edmanson, Bates & Company, Toronto. To protect you against imitations the portrait and signature of Dr. A. W. Chase, the famous receipt book author, are on every box.

THE LONELY PRAIRIE.

A Trackless Waste Without Water or Human Habitation.

"I had almost as soon be set adrift in a small boat in midocean as to be dropped down on the vast prairie near the Kansas-Colorado state line," said a man who is familiar with the west.

"One cannot realize the loneliness of the western plains until he has crossed them. There are very few human habitations, comparatively little of the land is under cultivation, and water is a scarce and precious commodity. In every direction nothing meets the gaze of the eye except a trackless, treeless waste which is bounded only by the lowering sky. Prairie dogs are the chief denizens of this region, and as the rain whirls past they perch themselves on their hind legs and sit bolt upright as motionless as a statue. There are a few houses, but they are at wide intervals. The one single advantage that a lonely pedestrian has in that region is that by following the railroad track sufficiently far he will reach a town some day.

"It is positively tiresome to the eye to ride across the prairies in a comfortable Pullman car surrounded by all the luxuries of life. This being true, it must be next to appalling to have to tramp over this region without food or water except what one begs at the few way stations along the route. I have never been able to see anything picturesque or inviting about the wide stretching plains."

MATHEMATICAL SIGNS.

The Process by Which the Familiar Characters Were Evolved.

The sign of addition is derived from the initial letter of the word "plus." In making the capital letter it was made more and more carelessly until the top part of the "p" was placed near the center; hence the plus sign was finally reached.

The sign of subtraction was derived from the word "minus." The word was first contracted into mns, with a horizontal line above to indicate the contraction, which was a printer's freak that may be found in almost any book bearing a date earlier than the beginning of the eighteenth century. After the lapse of a long period of time the letters were omitted altogether, leaving only the short line so well known to all.

The multiplication sign was obtained by changing the plus sign into a character resembling the letter x. This was done simply because multiplication is but a shorter form of addition.

Division was formerly indicated by placing the dividend above a horizontal line and the divisor below. In order to save space in printing, the dividend was placed to the left and the divisor to the right, with a simple dot in place of each.

The radical sign was derived from the initial letter of the word "radix."

The sign of equality is said to have first been used in the year 1557 by a sharp mathematician, who adopted it as a substitute for the words "equal to."

HACKNEY COACHES.

They Were First Used in London in the Seventeenth Century.

In a letter dated April 1, 1639, Mr. Garrard, writing to the Earl of Strafford, says: "Here is one Captain Baily. He hath been a sea captain, but now lives in London, where he tries experiments. He hath erected according to his ability some four hackney coaches, put his men in a livery and appointed them to stand at the Maypole in the Strand, giving them instructions at what rate to carry men into several parts of the town, where all day they may be had.

"Other hackney men seeing this way, they flocked to the same place and performed their journeys at the same rate, so that sometimes there are twenty of them together, which disperse up and down."

Citizen shopkeepers bitterly complained of this, saying:

"Formerly when ladies and gentlemen walked in the streets there was a chance of customers, but now they whisk past in the coaches before our apprentices have time to cry out, 'What d'ye lack?' "

The word cab, a contraction of cabriolet, was not used until 1823.

THE WORD PICNIC.

Many Theories as to Its Origin, Which Is Uncertain.

The derivation of the word picnic is uncertain. In London Notes and Queries of 1853 attempts were made to trace its origin.

One correspondent says: "Under a French form the word appears in a speech of Robespierre, 'C'est ici qu'il soit m'accuser, et non dans les pique-niques.' An earlier instance occurs in one of Lord Chesterfield's letters, dated October, 1748."

Another writer of the same date tries to trace the word through France into Italy. Starting with the assumption that pique-nique in French implies a party at which each guest provides some particular dish or performs some special duty, he finds the Italian expressions nicchia (duty) and piccola (a trifling service), and from these he coins piccola nicchia (picnic.)

A French encyclopedia, 1863, has it that the word is compounded of the simple English pick (to choose) and nick (in the nick of time, on the spur of the moment). In France the term is also used for indoor picnics.

Trash In Love Letters.

Referring to love letters, who indeed does not write rubbish when he writes a love letter? The greatest geniuses have proved themselves to be temporarily the merest simpletons when they correspond with the fair ones whom they profess to adore. Byron, who was a very astute as well as a very eloquent poet, was thoroughly aware of this fact. A master stroke of determination not to become ridiculous in love letter writing was made by the Scotch writer to the signet, who always concluded his communications with, "Yours, dearest madam, without prejudice." But we cannot all of us be Scotch lawyers.—London Telegraph.

A Wonderful Spring.

An Arkansas farmer, describing to a tourist some of the wonderful properties of the mineral springs of that state, said, "Do you see that spring over there, stranger?" He said that he did, whereupon the farmer added: "Well, that's an iron spring, that is, and it's so mighty powerful that the farmers' horses about here that drink the water of it never have to be shod. The shoes just grow on their feet nat'rally."

No Longer.

A soft answer turneth away wrath. "Sir," wrote an angry subscriber to a provincial journal, "I don't want your paper any longer." To which the editor replied, "I wouldn't make it any longer if you did."—London Globe.

His Position.

"What was at the bottom of that fight between Thompson and Jimpson?"

"Jimpson was till Thompson was pulled off."

Practical.

Young Alumnus—Yes, sir, I would like to enter your employ. I think I can fill the position satisfactorily as I've just been graduated and have diplomas in two degrees.

Busy Man (interrupting)—Come around again in about three months. In that time the edge will have worn off your diplomas and you'll be fit for business.—Detroit Free Press.

Technical.

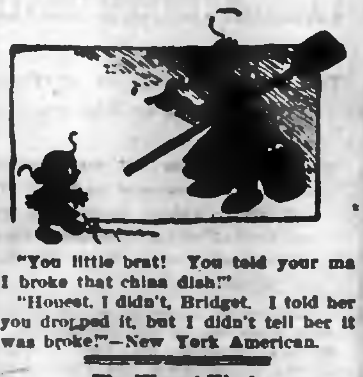

"You little brat! You told your ma I broke that china dish!"

"Honest, I didn't, Bridget. I told her you dropped it, but I didn't tell her it was broke!"—New York American.

The Worst Kind.

After Piles have existed for a long time and passed through different stages, the suffering is intense—pain, aching throbbing, tumors form filled to bursting with black blood.

Symptoms indicating other troubles may appear to a thoroughly Pile-sick person.

This is when Hem-Roid, the only internal, the only absolute Pile cure brings the results that has made its fame.

It will cure the most stubborn case in existence and a bonded guarantee to that effect goes with each package.

It is to be had at the drug store. Sold in Peterborough by James Lynch, 163 Hunter-st.

CHEMONG BUS LINE

On and after June 15th, bus will leave Leary's Livery office 421 Water-st., at 8 a.m., and 4 p.m., for Chemong.

Leave Chemong at 9.30 a.m., and 7 p.m., for Peterborough, making connections with boat to and from Bobcaygeon, Burleigh Falls and Lakefield.

R. H. LEARY,
Proprietor

Strike

To the Citizens of Peterborough:

You have had experience of one coal strike. Another is threatened in the hard coal district in the U.S. It may come and it may not. You can now order your coal. We are prepared to take your order for your winter's supply and guarantee delivery.

PETERBOROUGH
Fuel and Cartage Co'y
Limited

162 Charlotte-st. Telephones 270-281
Branch and Yards—130 Aylmer-st. Tel. 282

Steamboat Routes.

CALCUTT'S
Line of Steamers
City of Peterborough and Water Lily
TIME TABLE
Commencing June 13th, Until Aug. 31st, '04
The Str. "CITY OF PETERBORO
Will run as follows:
Mondays, Tuesdays, Wednesdays and Fridays
To Jubilee, Harwood and Idyl Wyld

On the above days, the steamer will leave the Peterborough wharf at 8.45 a.m.; returning, will arrive in Peterborough at 6.30 p.m.

THURSDAY AFTERNOONS "The City of Peterborough" will leave the Peterborough wharf at 1.30 p.m. for Jubilee, Harwood and Idyl Wyld; returning, will arrive in Peterborough at 9 p.m.

SATURDAY AFTERNOONS "The City of Peterborough" will leave the Peterborough wharf at 1.30 for Jubilee and Idyl Wyld; returning will arrive in Peterborough at 9 p.m.

The Steamer "WATER LILY will leave Harwood every Saturday morning at 6.30 a.m., calling at Jubilee and all points on the river; returning, will leave Peterborough at 3.45.

Fares to Jubilee, Harwood and Idyl Wyld, 50c, good to return same day only; Children Half Fare.

Books of Family Tickets $5.00, for points between Peterborough and Idyl Wyld.

Special arrangements made for Sunday school and other excursion parties on application.

H. CALCUTT,
Telephone 52, Peterborough

KAWARTHA LAKES

THE TRENT VALLEY
NAVIGATION CO., Limited.

BOBCAYGEON, STURGEON POINT, LINDSAY
ESTURION
June 1st to October 1st

Bobcaygeon,	Leave	6.15 a.m.	and	3.10 p.m
Sturgeon Point,	"	7.15 a.m.	and	4.10 p.m
Lindsay,	Arrive	8.40 a.m.	and	5.20 p.m
"	Leave	11.00 a.m.	and	5.45 p.m
Sturgeon Point,	"	12.10 p.m.	and	6.55 p.m
Bobcaygeon,	Arrive	1.20 p.m.	and	8.10 p.m

During June, July, August and September Saturday's boat will await arrival of evening train from Toronto.

June 15th to Sept. 1st leave Lindsay at 6.30 p.m. instead of 5.45. Meals served on board.

COBOCONK, FENELON FALLS, LINDSAY
"MANITA"
June 15th to Sept 5th, or till notice

Coboconk,	Leave	6.00 a m	Arrive	7.00 p m
Rosedale lock	"	7.00 a m	Leave	6.00 p m
Fenelon Falls,	Arrive	7.40 a m	Leave	5.00 p m
Fenelon Falls,	Leave	8.30 a m	Arrive	5.15 p m
Sturgeon Point,	Leave	9.30 a m	Arrive	4.45 p m
Lindsay,	Arrive	10.15 a m	Leave	3.30 p m

Connection made at Fenelon Falls with morning train for Toronto and at Lindsay for Port Hope. Time at Fenelon Falls for breakfast and tea.

BOBCAYGEON, CHEMONG, BURLEIGH
"OGEMAH"
June 15th to Sept 5th, or till notice

Bobcaygeon,	Leave	7.00 a m	Arrive	7.45 p m
*Chemong Park	"	9.30 a m	ar 6.30 lv	5.15 p m
Buckhorn,	"	11.00 a m	Leave	2.45 p m
Burleigh,	Arrive	12.30 p m	Leave	1.30 p m

Connection at Burleigh with "Empress" for Lakefield and intermediate points. Meals served on Board.

Leary's line of Busses will give Peterborough connection with morning and evening boats at Chemong.

BURLEIGH, STONY LAKE PTS., LAKEFIELD
"EMPRESS"

Going S read down				Going N read up	
a.m.	p.m.			a.m.	p.m.
Lv 6.00	1.30	*Burleigh	ar	12.30	9.30
" 6.25	1.55	Mount Julian	"	12.00	9.05
" 6.50	2.20	Breese's	"	11.35	8.40
" 7.10	2.40	Juniper Island	"	11.00	8.15
" 7.30	3.00	McCracken's	"	10.30	8.00
" 8.10	3.40	Young's Point	"	10.00	7.15
*ar 8.30	4.15	Lakefield	§lv	9.15	6.30

Meals served on board.

☞Calling on Signal at Brownscomb Sheriff Hall's and Baptist's Island.

*Connects with (morning and afternoon) train to Peterborough.

§ Or after arrival (morning)and evening train from Peterborough.

Strs. Stony Lake, Majestic or Alert

On and after Monday, July 25th, until further notice, steamers will run as follows: Str. Stony Lake will leave Lakefield on arrival of morning train, returning to connect with evening train.

Str. Alert connects with noon train.

St. Majestic connects with night train.

Capt. W. H. WHITE. P. P. YOUNG.

RAPHIA
For Hats and Baskets
All Colors
On sale at Review Office

What We Do We Do Radically

Radically means thoroughly—and more. It means thoroughly and positively—completely. Hence our reductions are thorough ones. Here are things at your service reduced in price from 20% to 50%. The reason for reduction to get them out, a bonus for taking them.

BATHING SUITS, JERSEYS,
SWEATERS, NEGLIGE SHIRTS.
Neat, new things, with 20 cut off the price.

MOTTLED HATS *In Royal Blue, Scarlet, Navy, Grey, Steel, Green, and Black and White, in soft felt, lounging style. Just the thing for outing and sporting. They save a good Hat and give a true outing style.* **50c each**

CANVAS HATS *A neat headgear. Flexible and weather resisting. Will stand doubling up and squashing. A can't-destroy Hat. Should be on every holiday maker's head.* **25c and 50c each**

Try the "LAKESIDE" *A nice, new style, large brim soft Hat for ladies. In white only. A capital hat for picnicking. Will stand crushing. A nice hat for outing and street wear.* **$1.00 each**

ALL STRAW AND MANILLA HATS **1-2 Price**

50c quality for 25c.
$1.00 quality for 50c
$1.50 quality for 75c
$2.00 quality for $1.00
$2.50 quality for $1.25
$3.00 quality for $1.50
$4.00 quality for $5.00.

CHILDREN'S STRAWS IN GREAT VARIETY **ALL AT 1-2 Price**

A 25c Hat for 12½c.
A 50c Hat for 25c.
A 75c Hat for 38c.
A $1.00 Hat for 50c.

THIS IS THE HAT SALE OF THE MONTH.

Thos. Barrie & Co.
HATTERS AND MEN'S FURNISHERS.

DIAMOND HALL.
ENGAGEMENT RINGS
A fine line of Engagement Rings at Frost's Jewellery Store, set with Pearls, Rubys, Emeralds and Diamonds. All the latest styles, and our prices are much lower than you would pay elsewhere for the same quality.
FROST'S
DIAMOND HALL

The Daily Review.
MONDAY, AUG. 15, 1904.

STR. TUTTLE HAS ESCAPED.

Tug Violated Rules to Aid and Facts Will Be Investigated.

Amherstburg, Aug. 15.—The steamer H. B. Tuttle, seized here by order of the maritime court, Saturday went aground when rounding to after being detained for six hours was released from the bank by the tug Home Rule after two hours work, and left at midnight for Buffalo without permission of the authorities and without clearance from customs.

This is the first time in 25 years that any boat under seizure left this port without permission. The officers will investigate and report the facts to Ottawa and Toronto, as it is claimed the tug had no right to move the vessel without permission.

A Minister Deported.

Washington, Aug. 15.—Alfred Burleigh Hall, who was arrested at Ellis Island as he landed from England on the charge that he was attempting to enter the country in violation of the immigration laws, Saturday was ordered by the immigration authorities to be deported. It was alleged that he had been convicted in Great Britain of a crime involving moral turpitude. The enquiry developed the truthfulness of the allegations. Hall established the Church of St. Mary's in Brooklyn.

British Torpedo Boat Sunk.

London, Aug. 15.—The British torpedo boat destroyer Decoy sank off the Sicily Islands Saturday night as the result of a collision with another destroyer. The crew were saved.

LAUNCH TURNED TURTLE

Ten Persons Drowned at Potomac Regatta on Saturday.

Washington District Officials Protested Against Continuance of the Races, But Officials in Charge Declined to Stop the Sport—Cheering of Competing Crews the Accompaniment to the Recovery of Victims Bodies.

Washington, Aug. 15.—Ten persons were drowned by the capsizing of a naptha launch an the Potomac River, Georgetown, the western section of this city, during the annual Potomac regatta Saturday. Four others who were on the launch escaped. The dead:

A. J. Boase, about 35 years of age, a salesman; J. George Smith; Charles F. Blumer, 40 years old, a druggist; J. Herbert Coates, about 35 years old, a tailor, of McKeesport, Pa.; John Waldman, 20 years old; William Smith, about 25 years old, an employe of the navy yard; Mrs. Lulu Dreyfuss; Miss Bertha Selbach, Helen Hiser, Helen Moore. All of the victims except Coates lived in this city.

Many of the spectators, including officials of the District Government, protested against the continuance of the racing, in view of the tragedy, but the officials in charge declined to stop the sport.

The cheering for the competing crews as they passed the scene of the tragedy, and the shrill and deafening whistles of the pleasure craft continued while the bodies of the unfortunate victims were being grappled for, dragged into view, and sent to the police station.

Twenty Were Drowned.

London, Aug. 15.—The British barque Inverkip, from Melbourne for Queenstown, was sunk and 20 persons were drowned as the result of a collision off Fastnet Rock, Ireland, Saturday night, with the British ship Loch Carron from the Clyde.

Man Burned to Death.

Arnprior, Aug. 15. — Saturday night, about half-past ten, John Berthiaume, a Frenchman, was burned to death in a fire in C. A. Dagenais' hotel here. The unfortunate man, who had been overpowered by the flames, died a few minutes after assistance reached him. It is supposed that deceased had been smoking while in bed. Deceased was about 36 years of age.

Accidentally Shot.

Cookeville, Aug. 15.—Sidney Miller was accidentally shot by Stanley Roylance at the Reserve House yesterday morning. The men were dressing, when Roylance took a revolver from his pocket and, not knowing it was loaded, pulled the trigger. The ball entered Miller's left side, struck a rib and glanced downwards, lodging in the fleshy part of the hip. It is not thought serious results will follow. Miller and Roylance are cousins, 21 and 19 years of age respectively, and are here on a two months' holiday. Their home is in London, Eng.

Discharged Gun in Face.

Montreal, Aug. 15.—At the Valois regatta Saturday the starting gun was discharged, almost point-blank, into the right cheek and ear of Gilbert McGibbon, the 19-year-old son of R. D. McGibbon, K.C. The result will not be fatal, but the injuries are serious.

DEATH IN THE STORM.

Three Deaths Caused By the Lightning on Saturday Night.

Cayuga, Aug. 15.—An electric storm of great violence passed over the village Saturday evening. Several places were struck. Mrs. Edmund Cousins was sitting in her house when an electric bolt struck the window, and piercing the glass killed her instantly. The bolt apparently struck her arm and neck. Her baby, about one month old, was in the mother's arms at the time and escaped, apparently unhurt.

Found Mother Dead.

Wingham, Aug. 15.—A severe electric storm passed over this section on Saturday. In Turnberry the barn of Wm. Robinson was burned and another in East Wawanosh. Mrs. Alex. Bruce was upstairs in her residence near Marnock when the electric fluid struck the house, setting it on fire. Her son ran up and found his mother dead and her clothing on fire. She was 72 years old. The family were all shocked by the lightning stroke.

Storm Concealed Engine.

Welland, Aug. 15.—At the crossing of the G. T. R., about three miles north of Port Robinson, Robert Misner, a prominent farmer of Thorold township, lost his life. He was driving with a lumber wagon from Allanburg and was probably blinded by the storm and did not notice a Wabash engine, which was running light. One horse was killed and the other badly injured.

Power House Ablaze.

Hamilton, Aug. 15.—Saturday the power house at Beamsville was struck by lightning and burned to the ground.

Barns Burned.

Woodstock, Aug. 15.—A severe electrical storm passed over this district Saturday evening. The lightning was exceptionally severe and several barns in this vicinity are reported burned, including a fine new barn, 80 feet by 95 feet, belonging to William Clark of the second concession of Blandford. Mr. Clark's wife and two daughters were milking when it was struck. They were uninjured, though the fluid passed close to them. The building was totally destroyed. The loss was about $1,500.

Barn Destroyed.

Cooksville, Aug. 15.—As a result of Saturday's severe electric storm, the barn of John Hopkins, Dundas street, was struck by lightning and completely destroyed with contents. Loss $1,500.

Havoc Around Guelph.

Guelph, Aug. 15.—In Eramosa the barn of Thomas Talbot, on the gravel road, was struck by lightning and the building, with all its contents, including some stock, was destroyed. The barn of W. H. Poole, Puslinch, below Galt, was also struck and burned, with the wheat, barley and hay. Samuel May's barn, Puslinch, on the Blatchford corner, on the Waterloo road, below Gourock, also fell a victim to fire caused by lightning.

Season's Crops Burned.

Grimsby, Aug. 15. — Lightning struck the barn on W. B. Russ' farm, south of this village, which, with the season's crop of hay and wheat, was destroyed by fire. Loss on buildings is estimated at $2,000.

Largest Pulp Mill in World.

St. John's Nfld., Aug. 15.—Sir Alfred Harmsworth and a number of newspaper proprietors of London have just closed negotiations for 1,500 square miles of timber areas in the interior of Newfoundland, on which they propose to erect the largest pulp mill in the world.

Turks Destroy Armenian Villages.

Constantinople, Aug. 15.—A band of Armenians has been attacked by Turkish troops in the village of Schamirun, five hours travel north of Bitlis, Asiatic Turkey. The villages are reported to have been destroyed.

Sentenced Boys to Whipping.

Kingston, Aug. 15.—The four boys guilty of theft of raisins, pop, candy and tobacco from the K. & P. Railway sheds were Saturday ordered by the magistrate to be thrashed, and the police carried out the sentence.

Gamey at Sundridge.

Sundridge, Aug. 15.—Saturday was Civic Holiday. Saturday evening R. R. Gamey, M. P. P., addressed a crowded meeting in the Orange Hall, which closed with cheers for Mr. Whitney and the speaker.

Fell Dead From Bicycle.

Ottawa, Aug. 15.—Fred Aldrich, clerk in the Militia and Defence Department, dropped dead last night while bicycling. He was about fifty years of age.

MUST FALL AT ANY COST

Mikado of Japan Has Ordered the Taking of Port Arthur.

Such Is a St. Petersburg Report and Other Despatches Bear It Out—Russ and Jap Reports of the "Cutting Out" of the Ryeshitelni Do Not Agree, But the Cruiser Will Be Returned.

St. Petersburg, Aug. 15.—The Bourse Gazette has received the following from its Liaoyang correspondent:

"Twelve Japanese regiments have left in the direction of Port Arthur.

"It is stated on trustworthy authority that the Mikado has ordered that Port Arthur must be taken at any cost, even if it necessitates the suspension of operations in Manchuria, and it is quite possible that the main Japanese force will proceed to Port Arthur within a few days. Rain has stopped all operations."

To Ask Non-Combatants to Leave.

London, Aug 15.—A despatch from Tokio Saturday, says: "Another sign that a general assault on Port Arthur is imminent is found in the fact that the Emperor of Japan has notified Field Marshal Yamagata, chief of the general staff, of his desire that non-combatants—women, priests, merchants, diplomats and officers of neutral powers—be allowed an opportunity to leave the fortress. The chief of staff consequently instructed the Japanese commander at Port Dalny to accord the necessary facilities for their removal.

RUSS AND JAPS DIFFER.

Meanwhile the Captured Cruiser Ryeshitelni Will Be Returned.

London, Aug. 15.—The Che Foo correspondent of The Daily Telegraph, under date of Aug. 13, says: "Admiral Sah states that the Japanese promised to return the Ryeshitelni to-day."

The Russian Report.

St. Petersburg, Aug. 15.—The Emperor has received a telegram from Capt. Shestakovsky, commander of the Russian torpedo boat destroyer Ryeshitelni, in which he relates the attack of the Japanese cruisers and says his ship was unarmed.

As Told in Tokio.

Tokio, Aug. 15.—The Navy Department has issued a statement covering the Che Foo incident. It states that Capt. Fujimoto, anticipating its escape during the night, if possible, to attack merchant vessels, entered Che Foo with the two destroyers and found the Russian destroyer Ryeshitelni remaining undisarmed. Lieut. Terashima was then sent to the Russian vessel with a message to the effect that the Japanese commander expected him to leave by dawn or surrender. The Russian commander refused to comply with either demand, and while the conference was still going on he was heard instructing the men to blow up the ship. While this was progressing the forward magazine exploded, killing one and mortally injuring four of our men. We then captured the destroyer and retired. Lieut. Terashima and ten others were wounded."

France Asked to Act.

St. Petersburg, Aug. 15.—By command of the Emperor, Foreign Minister Lamsdorff has instructed the Russian Ambassador at Paris to request that France, on behalf of Russia, shall lodge a strong protest with the French Minister at Tokio against what is described as an outrageous violation of Chinese neutrality and of universally recognized principles of international law. The foreign powers have also been informed of the Russian declaration.

British Cabinet Interested.

London, Aug. 15.—The cutting out of the Russian torpedo boat destroyer Ryeshitelni by the Japanese torpedo boat destroyers at Che Foo has eclipsed for the moment in the public mind the steamer Knight Commander incident. Both, however, are receiving the earnest attention of the Cabinet.

Must Pay Indemnity.

London, Aug. 15.—Besides restoring the Ryeshitelni, the Russian Embassy here says Japan will have to apologize to China and promise to pay an indemnity to the families of the Russian seamen killed in the fighting at Che Foo.

Booth's Automobile Tour.

London, Aug. 15.—General Booth, who has begun a great evangelistic tour by automobile, is meeting greater enthusiasm than has been known since John Wesley rode through England on a similar mission. It is likely to be the same during all his journey to the north, for since the King and Queen put their stamp of approval on the social and religious work in which the general is engaged, his path has been strewn with roses. He started the tour at Penzance. A few years ago he was actually stoned in these same Cornish villages, where last week he was feted.

Sealers Carried Firearms.

Victoria, B. C., Aug. 15.—A letter from Dutch Harbor, received Saturday, states that the sealer Teresa was seized on the 27th ult. for carrying firearms. The Teresa was followed by five other Victoria schooners and all are supposed to have been treated similarly.

BASEBALL ON SATURDAY.

The Eastern League.

Toronto .... 0 0 2 1 0 3 0— 6
Montreal .... 0 6 1 2 0 0 *— 9

Game called, darkness. Two base hits—Rapp, Cleary, Hartman. Three base hit—Yeager. Sacrifice hits—Leary, Barry. Stolen bases—Joyce, Dyer. Hit by pitched ball—By Currie 1. Struck out—By Pappalau 1. First base on balls—Off Leary 4. Wild pitch—Leary. Passed ball—Raub. Left on bases—Toronto 5, Montreal 3. Umpire—Conahan.

At Rochester— R.H.E.
Buffalo ... . 2 1 0 0 1 0 0—4 5 6
Rochester ... ... 0 0 0 1 0 0 0—1 6 2

Batteries—Yerkes and McAllister; Bliss and [illegible]. Umpire—[illegible].

At Providence— R.H.E.
Newark .. ... 1 0 0 1 0 2 0 0 0 1—5 6 1
Providence. .. 2 0 0 0 0 0 0 1 1 0—4 7 4

Batteries—Burke and Shea; Murphy and Toft. Umpire—Haskell.

At Baltimore— R.H.E.
Jersey City .... 0 1 1 0 0 0 0 0 0—2 9 4
Baltimore . ... 0 1 0 0 0 2 0 0 *—3 5 2

Batteries—Miller and Vandergrift; Mason and Byers. Umpires—Kelly and Sullivan.

National League Scores.

At New York— R.H.E.
Cincinnati .. .. 0 0 0 0 0 0 2 0 0—2 4 1
New York . .... 0 0 0 0 0 1 0 0 0—1 9 2

Batteries—Harper and Schlei; Taylor and Bowerman and Warner. Umpire—Emslie.

At Brooklyn— R.H.E.
St. Louis ... ... 0 1 0 0 0 0 0 0 0—1 7 2
Brooklyn .... 1 1 0 0 0 1 0 0 *—3 6 4

Batteries—McFarland and O'Grady; Garvin and Ritter. Umpire—Johnstone.

At Boston— R.H.E.
Pittsburg .. .. 0 0 0 0 0 0 0 0 0—0 5 1
Boston ... . 0 0 0 0 0 1 0 0 *—1 4 2

Batteries—Case and Phelps; Wilhelm and Moran. Umpires—Moran and Carpenter.

At Philadelphia (first game)— R.H.E.
Chicago ... ... 2 0 0 0 0 1 0 0 1—4 9 1
Philadelphia ... 0 0 0 0 0 0 0 0 0—0 6 4

Batteries—Weimer and Kling; Corridon and Dooin. Umpire—Zimmer.

Second game— R.H.E.
Chicago .. .... 0 0 0 0 0 0 0 0 0—0 8 2
Philadelphia ... 1 0 1 0 2 0 0 0 *—4 13 0

Batteries—Briggs and O'Neill; Sparks and Dooin. Umpire — Zimmer.

American League Results.

At Cleveland— R.H.E.
Philadelphia ... 0 0 1 0 0 1 0 0 0—2 11 1
Cleveland ... .. 0 1 2 0 0 4 0 0 *—7 10 1

Batteries—Plank and Powers; Donohue and Buelow. Umpire—Dwyer.

At Detroit (first game)— R.H.E.
Washington . . 0 0 0 0 0 0 1 1 0—2 4 1
Detroit ... . 0 1 0 0 0 1 0 2 *—4 6 2

Batteries—Wolfe and Kittridge; Donovan and Beville. Umpires—O'Loughlin and King.

Second game— R.H.E.
Washington ... 0 0 0 0 2 0 0 0 0—2 6 1
Detroit ... . 0 0 0 0 0 0 0 1 0—1 5 1

Batteries—Patten and Clark; Mullen and Beville. Umpires—O'Loughlin and King.

At Chicago— R.H.E.
New York ... ... 0 0 0 3 0—3 0 1
Chicago ... ... 0 2 0 1 0—3 5 1

Called in sixth on account of rain.

Batteries—Chesbro and McGuire; White and Sullivan. Umpire—Sheridan.

At St. Louis— R.H.E.
Boston ... . 0 0 1 0 0 0 0 0 0—1 5 1
St. Louis ... ... 1 0 0 2 0 0 0 1 2—4 [illegible] 1

Batteries—Young and Criger; Glade and Kahoe. Umpire—Connolly.

Sunday Baseball.

Montreal .... 1 0 0 1 0 0 0 1 *—2
Toronto ..... 0 1 0 0 0 0 0 0 0—1

Two-base hits—Clancy, Dyer. Sacrifice hits—White, Rapp, Carr, Walters. Stolen bases—Raub 2, Joyce, Dyer, White, Murray, Carr, Yeager, Clancy. Double-play—Murray and Rapp. Bases on balls—Off McCarthy 2, off Currie 3. Hit by pitched balls—Carr, Joyce. Struck out—Harley, Barry. Left on bases—Toronto 7, Montreal 7. Umpire—Conahan. Attendance—3100.

At St. Louis (Amer.)— R.H.E.
St. Louis .... 0 0 0 0 0 1 0 0 0—1 2 1
New York ...... 0 0 0 0 0 0 0 2 0—2 9 0

Batteries—Howell and Kahoe; Powell and Kleinow. Umpire—Connolly.

At Chicago (Amer.)— R.H.E.
Chicago .... 0 0 0 0 1 1 0 0 0—2 7 4
Boston .... 0 0 0 2 0 0 0 0 3—5 7 1

Batteries—Altrock and McFarland; J. Tannehill and Farrell. Umpire—Sheridan.

Executions in China.

China holds the world's record in the way of executions. There are at least 12,000 legal executions yearly.

Smokeless Fire.

If a sheet of paper be laid at the bottom of a grate so as to prevent air from coming up between the bars and a fire built on this and lighted from the top, such a fire will be practically smokeless.

Canadian Girl Suicides.

Orange, N.Y., Aug. 15.—Miss Ethel K. Pardoe of Norval, Ont., 25 years old, who was employed by Mrs. Thomas A. Edison, wife of the inventor, as a governess for the Edison children, committed suicide yesterday at the residence of Mrs. Annie G. Miller, by turning on the gas. She worried much in the discharge of her duties as governess. Three years ago anonymous letters were received by the Edisons, containing threats to kidnap the children, and Mrs. Edison frequently cautioned Miss Pardoe to be careful. Miss Pardoe was of a nervous disposition. Letters found in her room indicated that her father, a Canadian clergyman, died last winter.

Carbury Suffers From Fire.

Carberry, Man., Aug. 15.—A fire starting early yesterday morning in Harvey Gilmore's store did $40,000 damage, and threatened at one time to destroy the whole town. It was stopped by the united efforts of the citizens. The chief losers are: T. D. Stickle, owner of the block destroyed, $15,000; insurance, $9,000; Harvey Gilmore, stock, $14,000; insurance, $9,000; Misses Jones and Dundas, $3,500, insurance, $2,000; J. E. Rowe, $325, covered by insurance; G. E. Richardson, $400, covered by insurance.

Marcus Smith Dead.

Ottawa, Aug. 15.—Marcus Smith, in his lifetime a noted surveyor and mining engineer, died here yesterday, aged 93 years. He surveyed for the I.C.R., also the C.P.R.

Friends Again.

Constantinople, Aug. 15.—The issues between Turkey and the United States were arranged Saturday to the satisfaction of both Governments.

THE MARKETS.

Grain Markets Easier—Wheat Futures Lower—Live Stock Markets—The Latest Quotations.

Saturday Evening, Aug. 13.

Liverpool wheat futures closed to-day ⅛d lower than yesterday, and corn futures ¼d lower.

At Chicago, September wheat closed ⅛c lower than yesterday, September corn ⅛c lower, and September oats ⅛c lower.

FOREIGN MARKETS.

London, Aug. 13.—Close—Wheat and corn on passage rather easier. English country markets of yesterday firm.

Paris.—Holiday in grain trade to-day. French country markets firm.

TORONTO ST. LAWRENCE MARKET.

Grain—

Wheat, white, bush....	$0 99 to	$1 00
Wheat, red, bush.	0 97	....
Wheat, spring, bush.	[illegible]	....
Wheat, goose, bush.....	0 82	....
Beans, bush.	1 35	....
Barley, bush.	0 46	....
Oats, bush.	0 39	....
Rye, bush.	0 56	....
Peas, bush.	0 55	....
Buckwheat, bush.	0 47	0 48

NEW YORK DAIRY MARKET.

New York, Aug. 13.—Butter—Quiet and unchanged; receipts, 5784.

Cheese—Quiet but firmly held; unchanged; receipts, 1066; exports, 3667.

Eggs—Quiet and steady; unchanged; receipts, 7146.

CATTLE MARKETS.

Cables Unchanged—Hogs Are Quoted Firmer at Buffalo and Chicago.

London, Aug. 13.—Cattle are steady at 11c to 12½c per lb.; refrigerator beef, 11c per lb. Sheep, 10c to 12c, dressed weight.

TORONTO HOG MARKET.

Prices for live hogs have again advanced. Mr. Harris quotes prices to-day as follows: Selects, $5.75, and lights and fats at $5.50 per cwt. These prices are for hogs fed and watered. One year ago to-day, 1903 hogs sold at $6.50 for selects and $6.25 for lights and fats. Two years ago to-day, 1902 hogs sold at $7.50 for selects and $7.37½ for lights and fats.

EAST BUFFALO CATTLE MARKET.

East Buffalo, Aug. 13.—Cattle—Receipts, 600 head; slow; 10c lower; prime steers, $5.40 to $5.90; shipping, $4.65 to $5.15; butchers', $3.90 to $5; heifers, $3.15 to $4.40; cows, $2.90 to $3.90; bulls, $2.40 to $3.90; stockers and feeders, $2.50 to $3.75; stock heifers, $2.25 to $2.75.

Veals—Receipts, 250 head; dull; 25c lower; $5 to $6.25.

Hogs—Receipts, 4200 head; active; yorkers, 5c to 10c higher; others steady; heavy, $5.50 to $5.90; mixed, $5.60 to $5.65; yorkers, $5.50 to $5.75; pigs, $5.65 to $5.75; roughs, $4.50 to $4.70; stags, $3.75 to $4.25; dairies, $5.10 to $5.50.

Sheep and Lambs—Receipts, 3000 head; good lambs steady; common dull; lambs, $4 to $6.25; yearlings, $4.50 to $5; wethers, $4.25 to $4.50; ewes, $3.60 to $3.75; sheep, mixed, $2 to $4.

NEW YORK LIVE STOCK.

New York, Aug. 13.—Beeves—Receipts, 510; feeling dull and weak; dressed beef slow at 7½c to 10½c for native sides; Texas beef, 5c to 7½c. Shipments, 1050 beeves, 40 sheep and 800 quarters of beef.

Calves—Receipts, 204; market very dull; no demand for the stale stock; two cars of Buffalo and Pittsburg veals sold at $6; 400 calves held over; dressed calves lower; city dressed veals, 7c to 10½c per lb.; country dressed, 5c to 9½c.

Sheep and Lambs—Receipts, 4383; sheep slow but steady; lambs slow to 25c lower; a few cars unsold. Sheep, $3 to $4; culls, $1.50; medium to good lambs, $5.50 to $6.25; no strictly prime here; culls, $4.

Hogs—Receipts, 22,338; nominally steady.

CHICAGO LIVE STOCK.

Chicago, Aug. 13.—Cattle—Receipts, 300; market nominal; good to prime steers, $6 to $7; poor to medium, $4 to $4.90; stockers and feeders, $2 to $4; cows, $1.25 to $4; heifers, $2 to $4.75; canners, $1.25 to $2.40; bulls, $2 to $4; calves, $2.50 to $6; Texas-fed steers, $3.50 to $4.30; western steers, $3.50 to $4.50.

Hogs—Receipts, 7000; market 5c to 10c lower; mixed and butchers', $5.05 to $5.35; good to choice, heavy, $5 to $5.30; rough, heavy, $4.85 to $5.10; light, $5.20 to $5.45; bulk of sales, $5.10 to $5.55.

Sheep and Lambs—Receipts, 2000; market steady; good to choice wethers $3.50 to $4.15; fair to choice, mixed, $2.75 to $3.50; native lambs, $3.75 to $6.

CHEESE MARKETS.

Cowansville, August 13.—At the weekly meeting of the Eastern Townships Dairymen's Association here to-day 25 creameries offered 1642 boxes of butter, and 30 factories offered 1454 boxes of cheese. Butter sales: Gunn & Langlois secured 414 boxes at 19⅝c and 25 at 19½c; H. H. Hibbard secured 287 boxes at 19⅝c; A. W. Grant secured 100 boxes at 19½c; Hodgson secured 213 boxes at 19½c and 30 at 19⅝c; Alexander secured 230 boxes at 19½c; Lovell & Christmas secured 125 boxes at 19⅝c; Orpe secured 81 boxes at 19⅝c; James Dalrymple 50 boxes at 19½c.

Cheese sales: Gunn & Langlois secured 179 at 8 3-16c and 240 at 8¼c; D. A. McPherson secured 180 at 8 3-16c and 204 at 8¼c; Fowler secured 152 at 8¼c and 51 at 8 1-16c; Hodgson secured 177 at 8 3-16c and 53 at 8¼c. One hundred and fifteen boxes of butter and 55 boxes of cheese held over.

London.—Five factories offered 847 boxes. No sales; bid, 8 cents.

Cornwall—At the Cornwall cheese board to-day 1818 cheese were boarded, 735 white and 1083 colored. White sold for 8⅛c and colored for 8 7-16c. The sales were: Hodgson Bros. 591, A. W. Grant 404, James Alexander 315, Wilter & Riley 178, Lovell & Christmas 174, A. A. Ayr Company, Limited, 157.

Smokeless Powder Gas.

Smokeless powder emits a most deadly gas which, if confined, works havoc. When used in the open field or battlements there is usually enough wind blowing to carry away the fumes, but when fired from turrets on board ship the gases are liable to be blown back into the compartment.

Voted For an Idiot.

At Brotterode, near Cassel, an elector was fined $10 for deliberately giving his vote at the last landtag election to an imbecile fellow citizen to show his contempt for the proceedings.

The Traveler's Tree.

The traveler's tree of Madagascar resembles a huge fan with an unwieldy handle. In the dry season the traveler or domiciled native has but to pierce one of these trees just at the point where the fanlike crest has its beginning and out will flow copiously pure fresh water.

MONUMENTS
And all kinds of Cemetery work in superior workmanship, and at lowest prices
COUGHLIN BROS.
HUNTER ST., WEST

THE DAILY REVIEW

VO LLIII., NO. 38. PETERBOROUGH, ONT., CANADA, TUESDAY, AUGUST 16, 1904 TEN CENTS PER WEEK

LUMBER
and BUILDING MATERIAL of all kinds. Shingles, Scantling, Joists and Bill Stuff. Mouldings, Casings and Base, and all kind of finish, Boxes and Box Shooks.
ALF. McDONALD
Foot St. Charles St., Peterborough

PROBABILITIES.
Light to moderate variable winds, partly fair and warm, but some showers and local thunder storms.

R. "THE FAIR STORE." **F.**

AMERICAN VISITORS

And Summer Tourists

WE take pleasure in directing the especial attention of American visitors and summer tourists, who are holidaying at our charming lake and river resorts, to some "taking" lines of Old Country Linens, and direct importations of Foreign Dress Stuffs.

Being large importers of European Dry Goods, and receiving the full benefit of the Canadian Preferential Tariff, we can offer very special advantages to American visitors, who wish to carry home with them some rare goods from Canada.

IMPORTED LINENS

Irish Damask Linen Table Cloths, with Napkins to match, Old Bleach Huckaback Hemmed and Hemstitched Towels, with plain and damask borders, Tray Cloths and Linen Squares, in plain, open work and raised designs, Fancy Huck Linens for Towels, easy to hemstitch, in many designs, Plain hemstitched and embroidered Irish Lawn Handkerchiefs, at 5c each. Take a dozen or two home with you.

MADE IN CANADA

Don't return home without something "Made in Canada." We recommend for honesty of quality, texture and manufacture, OUR HOMESPUN COSTUME CLOTHS, PLAIN and FANCY TWEEDS, SERGES ond CHEVIOTS.

Americans can save from 25 to 35 per cent. by buying Fine English and Canadian Goods at Fair's.

The Golden Lion is recognized as the one place where particular people may find just what they are looking for in exclusive Dress Goods, Housefurnishings and High Class Dry Goods.

This store is easy of access, being situated in the centre of the business thoroughfare, with the sign of the Golden Lion (couchant) over the entrance, No. 383 George-st.

Parcels and wraps taken in charge and delivered at hotels, boats and trains. A place to rest and meet friends, mail letters and send messages.

Robert Fair & Co.
DIRECT IMPORTERS.

Wanted

WANTED.

FIRST-CLASS CARPENTERS WANTED. Apply at the Gate House, CANADIAN GENERAL. 2d37

BIG WAGES FOR AGENTS.

MEN AND WOMEN make handsome wages selling our household specialties. Every family needs them. A thoroughly legitimate business that you can start in without a cent of capital. G. MARSHALL & CO., London, Ont.

WANTED

A BOY of 14 to 16 years to go to Stony Lake for two or three weeks to do chores. Apply to MISS BROWN, Forest Nook, Stony Lake P.O. 3d37

HELP WANTED

STAFF OF DINING-ROOM GIRLS FOR National Hotel Peterborough. Services to begin Thursday, 18th. Wages the highest going. Hotel under new management. Apply to W. H. KNAPP Prop. dtf[illegible]

More Added Every Day

T. Hurley wishes to advise all his old friends, and the public generally, in Peterborough and surrounding country, that he has re-embarked in the Real Estate business in Toronto with his nephew, Mr. J. E. Hurley, under the firm name of Hurley & Co., [illegible] Adelaide st. east, near post office. Call or write us if you want to buy or sell Real Estate of any kind in this city or vicinity, as we have already a long list of desirable properties to offer with more being added every day. Farms our specialty at present.

HURLEY & CO.
[illegible] Adelaide-st. East.

Wanted to Buy

Moderately Sized Brick House

State lowest cash price, location, size of lot, conveniences, etc. Write immediately to Box 1026, Peterborough.

VEHICLES FOR SALE

Two Second-Hand Phaetons

And a number of Second-Hand Buggies for Sale at Reasonable Prices

...NEW BUGGIES...

Rubber tired and otherwise. First-class in every respect. One runabout a capital vehicle. Horse-shoeing and repairing.

Ben Yelland
173 Murray st. Opp Drill Shed

DR. D. J. BAGSHAW
(Successor to Dr. Neill)
GRADUATE OF CHICAGO COLLEGE OF Dental Surgery; also of Royal College of Dental Surgery, Toronto. Office—Corner of Hunter and George sts., over MacDonald's drug store. Phone No. 71, or after hours phone No. 182. d1yr[illegible]

Comfort Glasses

Before embarking on your vacation tour call around and have your eyes examined. It will add greatly to your enjoyment if you have PERFECT SIGHT. You will be able to view the distant scenery clearly and also read the latest novel without straining your eyes. If your eyes are not perfect we will, if possible, make them so with our glasses.

SCHNEIDER'S
391 GEORGE-ST

...THE...
BEEHIVE
We have everything a lady wears.

Wrappers

A nice Wrapper gives a great deal of pleasure to a careful dresser. We are anxious for you to see how nice our Wrappers are. They are of

NEAT,
SMART
DESIGNS

They are well made, with a wide sweep and lots of material. We have very nice lines at 85c and $1.00, and better lines at $1.35, $1.50, $1.75, $2.00, etc.

Our mid summer sale of light-weight

Blouses and Skirts

gives you the opportunity to obtain a stylish Waist, Skirt and Suit at less than the cost of the material.

PHONE 330.

SEATHING FLAMING CALDRON

As Port Arthur and Its Fall is Expected Any Minute.

JAPANESE ARE NOW BUSY

All the Russian Positions Are in Danger and Japs Threaten to Use Lyddite if the Returned Ships Are Sunk —They Save 600 Russians.

St. Petersburg, Aug. 16.—The expectation here is that Port Arthur will fall at any moment. Especial significance is attached to the fact that Lieut.-Gen. Stoessel's wife and children went to Che Foo on board the torpedo boat destroyer Ryeshitelni.

Threatened With Lyddite.

Che Foo, Aug 16.—Junks which arrived here yesterday, having left Port Arthur, Aug. 12, brought reports that the Japanese occupied new positions and that the firing was heavy, but intermittent and indicated that assaults were being continued. The Russians at Port Arthur are reported to be down-hearted.

The men who came on the junks declare that the commander of the Japanese fleet before Port Arthur informed the Russian commander of the place that if the warships which returned to the harbor after the sortie of Aug 10 were sunk by the Russians, the Japanese would shell the town with lyddite.

A Chinaman who has arrived here from Liaoyang declared that the casualties in the recent fighting in that vicinity have been enormous on both sides.

Attack Begun.

Chee Foo, Aug. 16.—That a general land and naval attack was made on Port Arthur yesterday is indicated by information from various sources. A statement that the naval attack was made at 4 o'clock in the morning comes from an authoritative, but not diplomatic, quarter.

Junks which arrived here yesterday say the Japanese recently occupied the Liatui Hills and Sushiyen, which is two or three miles north of the fortress.

Five warships and seven torpedo boat destroyers, according to the junks, returned to Port Arthur the night of Aug. 10.

A Seething Cauldron.

Paris, Aug. 16.—The Journal's St. Petersburg correspondent learns that the Japanese now hold all the positions which dominate Port Arthur. In the dark hours of early morning the great siege guns of the Japanese opened on all the hills around the stronghold, and a rain of fire fell on all the Russian positions, the town, dock yards and harbor.

The bursting of the Japanese shells, fires kindled thereby, and the flashes of the Russian guns in reply to the bombardment, made the space within the semi-circle of the Japanese lines visible a seething caldron of flame and smoke, as seen from surrounding hilltops.

Oku Sends Aid.

St. Petersburg, Aug. 16.—The general staff is inclined to believe the reports that a large contingent of General Oku's army has gone to Port Arthur and that in the meanwhile he does not expect decisive operations.

Pallada Gone, Too?

Tokio, Aug. 16.—Admiral Togo reports that a vessel of the type of the protected cruiser Pallada was torpedoed and sunk in the engagement of Aug. 10.

Saved 600 Russians.

Washington, Aug. 16.—The Japanese Legation yesterday received a despatch from the Foreign Office at Tokio saying that Admiral Kamimura reports that at dawn on Aug. 14 his squadron discovered the three vessels of the Vladivostock squadron off Ulsan, southern coast of Corea, steaming southward.

The Russian vessels on sighting the Japanese squadron attempted to escape northward, but were prevented, and fighting commenced at 5.23.

All the enemy's ships caught fire several times by reason of the Japanese shells and apparently suffered heavily, especially the Rurik.

Eventually the Russians fled at full speed northward, leaving behind the Rurik, which afterward sunk.

Thereupon the Japanese squadron began the rescue of the drowning Russians, and picked up 600.

The Jap Losses.

Tokio, Aug. 16.—A despatch to the admiralty from the naval establishment at Takashika says: The Rurik sank by the stern, her bow standing up perpendicularly. The Rossia and the Gromoboi caught fire several times and were heavily damaged. Only one of the Japanese ships was hit. Two Japanese were killed and seven wounded.

Novik Reported Sunk.

Che Foo, Aug. 16.—An unconfirmed report which has reached here from Tsingtau says the Russian cruiser Novik, which put into Tsingtau after the battle of Aug. 10, off Port Arthur, and which coaled there and put to sea within her 24-hours' limit, has been sunk forty miles from Tsingtau.

Alexieff Leaves Mukden Hurriedly.

St. Petersburg, Aug. 16.—It is reported that Viceroy Alexieff has left Mukden hurriedly for Vladivostock on receipt of news that the illness of Vice-Admiral Bezobrazoff had taken a serious turn and that the admiral was not expected to recover.

Japs Driven Back.

St. Petersburg, Aug. 16.—The Emperor has received the following despatch from Viceroy Alexieff, dated Aug. 13:

"According to a report from Port Arthur, Aug. 10, the Japanese attacked Taku and Sahou Mountains in enormous forces during the night of Aug. 10. During a heavy rainstorm the Japanese attacked our east front, but were repulsed at all points. They also attacked simultaneously our whole front, from Wolf Hills to Taku Mountain, but everywhere were driven back. The fortress has been bombarded from the east side for four days."

Go Out and Get Caught.

Tsingtau, Aug. 16.—The Russian battleship Czarevitch and three destroyers are now in the hands of the Local Government for repairs, but it is improbable that these vessels will fight again in this war. According to the regulations which govern such situations the destroyers will not be permitted to leave in a body, but must go out at intervals of six hours. It is believed here that the Russian cruisers Pallada and Diana have reached Vladivostock.

The Succession to the Throne.

St. Petersburg, Aug. 16.—Emperor Nicholas has issued a manifesto determining the order of succession to the throne. In the event of the Emperor dying before the Czarevitch attains his majority, the Emperor's brother, Grand Duke Michael, is to become Regent, the Empress assuming the guardianship of the Czarevitch. It is believed that this manifesto marks the curtailment of the hitherto dominant influence of the Dowager Empress.

THE STORE THAT NEVER DISAPPOINTS

Interesting Price Attractions

On lines suitable for holiday use we have made decidedly

Interesting prices

WASH SUITS
HALF PRICE.
ALL MILLINERY
HALF PRICE
WHITE BLOUSES
CLEARING PRICES.
SUMMER GLOVES
CLEARING PRICES.

WE SHOW NEW GOODS *in LADIES' SKIRTS, NATTY NECK-wear, SILK BLOUSES, and RAINCOATS*

Cressman

A TRIUMPHAL TOUR.

R. L. Borden Gets An Ovation All the Way Home in Nova Scotia— Elections in Fall.

Halifax, N. S., Aug. 16.—Ten thousand people gathered at the station and on the streets in that locality to welcome R. L. Borden, the leader of the Opposition, back to his home in this city.

It was the biggest demonstration of the kind ever seen in the Province of Nova Scotia, and one which will long be remembered. The Montreal Express was half an hour late, but upon its arrival repeated cheers were sent up from the thousands in and around the station.

As Mr. and Mrs. Borden stepped from the train the little daughter of W. G. Grant presented Mrs. Borden with a magnificent bouquet of carnations and roses.

The leader was escorted to the waiting carriage by the Scottish pipers band, and a procession of carriages half a mile long, with four bands, was formed. The principal streets of the city were traversed, and it took hours from the time the train arrived until Mr. Borden's house was reached, almost every foot of the way being lined with a cheering throng. Stores and private residences along the line of march were illuminated, and fireworks and bombs were much in evidence.

At the house the procession, which had remained almost intact, drew up as compactly as possible and cheered their leader time and time again. Mr. Borden made a short speech, thanking them from the bottom of his heart for the many evidences of friendship shown.

During the whole journey through Nova Scotia the train was met at every station by large and enthusiastic crowds. Mr. Borden's ride home was a triumphal tour.

Elections in Fall.

St. John, N. B., Aug. 16.—R. L. Borden, who spent yesterday forenoon in St. John, said that he is confident from information which has reached him that the Government intends to bring on the elections the last of October or first of November.

A RECORD WHEAT CROP.

C.P.R. Bulletin Indicates That Fine Spell Assures Heavy Yield.

Winnipeg, Aug. 16.—The latest crop bulletin C. P. R. issued last night, says the indications for wheat break all previous records for abundance. Almost every station agent agrees that the fine spell assures heavy yield. Cutting will be general by the end of the week.

Latest reports on crops collected by the Dominion Immigration Department is favorable without exception. In the far west the dry spell had no damaging effect generally. Superb weather in the preceding part of the season has brought grain to a very advanced stage. Government agents, estimating on wheat yield, never get below 20 bushels, while some expect over 40 bushels per acre.

Reports on Northern Assiniboia and Saskatchewan are particularly encouraging. The following are characteristic: Battleford, every indication points to this crop as being a record-breaker, with an acreage this year fully 30 per cent. larger than last. With splendid weather all the season crops had advanced too far to be damaged by the hot spell during the latter part of July. This spell of warm weather had the beneficial effect of drying up the hay swamps and relieving the ranchers from anxiety.

Yorkton—The outlook for an average crop encouraging. The area of new land under cultivation has increased over the average under crop last year by at least 25 per cent.

Manitoba—The Government is preparing the crop report and will estimate the average yield over the province at 23.5 bushels wheat per acre.

FINAL CHAMPIONSHIP GAME

Havelock vs T.A.S., Wednesday evening, Aug. 17th, at 6 p.m. Murray street school grounds. Mr. R. R. Hall, Hon. Pres. of the League, will face the ball.

THE WHOLE WORLD KNOWS
Sun Life Assurance Co'y
OF CANADA
We want YOU to know
THE BEST POLICY IT HAS FOR YOU

A GIFT OF $1,000 A YEAR
would be an acceptable one to your wife or daughter, wouldn't it?
You can make such a gift without sinking much capital by means of the New Guaranteed Income Endowment Policy of the
SUN LIFE ASSURANCE CO., of Canada.
And at the same time you are creating an income for your maturer years. Income may be $100 or $10,000 a year according to the amount you wish to save.

W. H. HILL
MANAGER CENTRAL ONTARIO
189 Hunter-St. Peterborough, Ont.

IF you think of having something printed and have it well done, see the Review Job Department. Suggestions, Designs. Every care taken to please you.

Children's Aid Society
FOR THE CARE OF NEGLECTED AND ILL-TREATED CHILDREN
INCORPORATED by Act of Legislature, 1890. Information required. Informants names kept strictly private.
CHILDREN FOR ADOPTION
Office Hours: 11 to 12 a. m.
OFFICE — DIVISION COURT BUILDING
GEO. COCHRANE
Agent and Ass't Secy

Coal and Wood
The Best, Well Screened, Bright Coal all sizes, delivered promptly. All Lehigh. You get satisfaction using our coal.
FIRSTCLASS DRY HARDWOOD
NOW IN STOCK
J. E. A. FITZGERALD
Cor. Brock and Aylmer St.
Telephone 111

Don't Allow
the chance passer by to occupy your telephone line any more than you would allow him to block the entrance to your store. When you do allow it others see the text "YOUR LINE'S BUSY"
Public telephone stations are for this class of business.
THE BELL TELEPHONE CO.
Limited.

PLACE YOUR ORDER
FOR YOUR
PLUMBING, HEATING
—AND—
ELECTRIC WIRING
early in the season in order that we may complete your work before the rush of spring orders.

We have on hand at all times a full assortment of plumber's supplies and all work requiring immediate attention will receive same.
Estimates in anything in the above lines cheerfully given.

NEW LAMP
We have just received a shipment of the new Patent "Ocuminum" Lamp, which may be seen in our window, 63 George-st.

MacPherson & McGregor
Contractors in
Plumbing, Heating and Lighting

CANADIAN PACIFIC RAILWAY

EAST	ARRIVE	DEPART
Norwood, Havelock, Ottawa, Montreal	5.10 p. m.	11:26 a. m.
Indian River, Norwood, Havelock	7.12 .m.	7.28 p. m.
Norwood Havelock, Kingston, Ottawa, Montreal, Portland, Boston	5.10 a. m.	12.25 a. m.
WEST		
Toronto, London, Detroit, Chicago	11:26 a. m.	5.10 a. m.
Toronto and intermediate	7.28 p. m.	7.12 a. m.
Toronto, London, Detroit, Chicago	12.25 a. m.	5.10 p. m.
Toronto, North Bay, Port Arthur, Northwest	11.28 a. m.	5.10 p. m.

GRAND TRUNK RAILWAY SYSTEM
RAILWAY TIME TABLE

	Arrive	Depart
Lindsay, Orillia, Midland, Gravenhurst, North Bay	11.45 am	5.28 pm
Stouffville and Toronto	8.00 pm	8.20 am
Port Hope, Toronto, London, Detroit, Chicago & West, Niagara Falls, Buffalo,	8.20 am	11.45 am
Cobourg, Montreal and East	6.25 pm	9.05 pm
Toronto, Lindsay, Stouffv'le Uxbridge and Markham	10.25 pm	7.20 am
Lindsay Local	8.15 am	2.00 pm
Hastings, Campbellford, Madoc, Belleville, Kingston	8.10 am	8.20 am
Montreal and East	5.40 pm	2.00 pm
Lakefield	10.30 am	8.30 am
	5.05 pm	12.15 pm
	6.30 pm	5.00 pm

THE CORPORATION OFFICERS

Geo M Roger, Esq., Mayor,
S R Armstrong, Clerk,
Felix Brownscombe, Treasurer
E C D Hall, Town Solicitor,
D W Dumble, K C, Police Magistrate
Geo I [illegible], Chief of Police.
A E Hay, C. E., Town Engineer
W J Green, Tax Collector,
Dr. [illegible], Medical Health Officer.
W F Miller, Relief Officer.
Thos Rutherford, Chief of the Fire Brigade.

TOWN COUNCIL

Geo M. Roger, Esq., Mayor; Aldermen—Messrs. [illegible] Williams, Henry Best, Frank Adams, Jas Sutton, Wm [illegible], Henry [illegible], Wm Johnston, Robt [illegible], Jas Edgcumbe, [illegible], E F Mason, M A [illegible]

AGENTS OF THE REVIEW.

Moneys may be paid to and subscriptions left with the following gentlemen who have kindly consented to act as agents for The Review:—
[illegible]....Dr. [illegible] Shaw, Victoria Drug Store
[illegible]......Walter W. [illegible]
[illegible]............ D. E. [illegible]

The Daily Review.

TUESDAY, AUG. 16, 1904.

THE GRIT RACIAL CRY

It is amusing to hear the Lauriers, Bourassas, Lemieux and Lavergnes crying that they have to be taken as loyal because of Chateauguay. What have they to do with Chateauguay? It is no heritage of their's. There were brave and loyal men at Chateauguay, but they were not of the stripe of these pretenders. Then, as now, the majority of the people of Quebec were loyal, then, as now, they were Conservatives, but the Rouge minority was not loyal then any more than it is now, when their leader boasted that he would like to be a rebel with Riel and shoot our brave militia, or when he declared that no Canadian volunteer should go to South Africa, or raised a race cry against Charles Tupper for arming our militia, or calls the best general commanding we have ever had a dragooning foreigner, ignorant of our ways, because he protested against the force being turned into a political machine. It was no more loyal then than now, when Sir Wilfrid Laurier in Le Soleil, his organ, advertised as such within the precincts of Parliament, makes a vile appeal to racial and religious prejudices.

If any racial cry has been used in connection with Sir Wilfrid Laurier, it has been raised by himself and his friends in his interest. They abuse as traitors any in Quebec who do not aid in giving him a solid vote because he is a French Canadian. Did Ontario vote solid for Macdonald, Mackenzie and Bowell, or the Maritime Provinces for Thompson and Tupper, or Quebec, even the English speaking portion, for Abbott? Mercier, with Laurier as his lieutenant, raised the Nationalist cry that the French Canadians were the only true Canadians, and must band themselves together. Then the Liberals of the other Provinces who had shouted "French domination" when Sir John Macdonald got a moderate majority from this Conservative province, saw that this Mercierism would give them a chance for a "pull," and sold themselves for office to the men they had been abusing.

There was no racial cry under Macdonald and Cartier, and none since till it was raised by the Rouges and Grits. Now with Sir Wilfrid Laurier and Sir Frederick Borden at their head they are renewing this nefarious agitation.

* * *

In addressing the Convention of Friends Premier Ross spoke of electors going conscientiously to the ballot box. What is the use of that when he and his colleagues employ agents to spoil the ballots or substitute others for them?

* * *

The Toronto News says that "this Province seems to have lost its old ascendancy in national affairs." Yes, that is why the Laurier worshippers made him chief, that he might bring a solid Quebec to dominate.

* * *

The Montreal Star says—:

"Ontario will not regain her old ascendancy until she breaks the bonds of mercenary and sordid party tyranny which now drives men of decent instinct out of the party which holds office at both capitals. Imagine Mr. Edward Blake leading a government with Stratton in the Cabinet, or rising in the House of Commons to defend the appointment of J. B. Jackson to an important representative post in England. Imagine Alexander Mackenzie making the office of Auditor-General untenable for Mr. Macdougall!"

* * *

Some of the independent papers seem to think that Mr. Borden is Premier of Canada. Sir Wilfrid Laurier and his colleagues stole about three millions of public money to share with grafters for their corruption fund and under pressure disgorged about a million. By blaming Mr. Borden in connection with this iniquity it is hoped to acquire a reputation for independence and ingenuity. It is not in accord with our system of responsible government, which holds the party in power to account for their misdeeds, not the Opposition for failing to prevent the robbery. The proper remedy is to turn the self-confessed rascals out.

Piles To prove to you that Dr. Chase's Ointment is a certain and absolute cure for each and every form of itching, bleeding and protruding piles, the manufacturers have guaranteed it. See testimonials in the daily press and ask your neighbors what they think of it. You can use it and get your money back if not cured. 60c a box, at all dealers or Edmanson, Bates & Co., Toronto.
Dr. Chase's Ointment

THE JACKSON APPOINTMENT

Sir Richard Cartwright Defends Iniquity and his own Complicity.

Mr. J. B. Jackson appeared in an exceedingly undesirable role in the South Oxford election case. The charges laid against Mr. Donald Sutherland broke down. Certain of the evidence brought down upon Mr. Jackson's head one of the most scathing rebukes ever administered by the bench to a solicitor. Judge Street's words are worth recalling. "I must call attention," he said, "to the improper, reprehensible means which have been proved here to have been devoted to an absolutely improper purpose. We cannot — it is impossible—to follow ramifications of such extent. I feel that in this case I cannot get out of my mind certainly the possibility of the course of justice having been affected by this expenditure of money. I consider a counsel in arguing a case of this kind is certainly justified in referring to this fact.

"Here is a man of the lowest possible character (the witness). Mr. Jackson, of Ingersoll, has associated with men of the lowest possible character. It is evident he must have desired evidence to have been made to procure the proving of charges in this petition. There is no doubt of it. I have seen nothing like it in court in my experience before. How is it possible for me to trust it?'

The man whose conduct drew down this rebuke was appointed to a lucrative and important post in the Dominion service. He was sent abroad to represent Canada to the merchants of the North of England. Sir Richard Cartwright on the floor of the House of Commons has defended the appointment. The spoils system, the machine method of politics could have no greater triumph. A publicist of the rank and eminence of Sir Richard Cartwright has laid down the theory that the civil service is a fit means of paying for the dirty work which parties sometimes require.

Very little need be said of Mr. Jackson. Judge Street has said it, under particularly impressive circumstances. The man labors under an ineffaceable stigma. Sir Richard Cartwright's defence of him is that he played the part of a detective. In that capacity he performed the unpleasant, repulsive and morally degrading work which is popularly supposed to attach to the lowest grades of detective duty. Even in that he did not "act with discretion"—a remarkable euphemism. But anyway, Sir Richard continued, he had not been prosecuted.

Let us grant these things. Let us grant that thick-skinned persons are needed who are not too squeamish to associate with low characters. Let us grant that parties are justified in hiring and paying such persons. What has that to do with the civil service? Why should the people of Canada pay party detectives? The service controlled by Sir Richard Cartwright is in especial need of men of good standing. Englishmen are in the habit of looking for high character as well as for mental acuteness in their public servants. What must the merchants of Leeds think of the business morality, of the probity of public life in Canada? They are given to understand that the man sent especially to represent the Dominion to them was given as a reward for what, under the most favourable construction, must be regarded as the dirty work of the lowest party politics. Sir Richard might have found him a position that would have kept him in Canada. Better still, the man might have been given a cash payment from the party funds.

It is deeply regrettable to see Sir Richard Cartwright on the floor of the House of Commons enunciate and defend the brazen doctrine that the public service is the refuge of the party hack. His voice was loudest, his phrases the most biting, when Conservatives were guilty of such practices. Now he defends the very same iniquities.—Toronto News, Indep.

Grand Trunk's New Service

Is daily becoming more popular. Trains right on time. Leave Peterborough 7.50 a.m., arrive Toronto 10.10 a.m. Returning leave Toronto 7.20 p.m., arrive Peterborough 10.10 p.m. (Parlor car.)

For Alexandria Bay (1000 Islands) leave Peterborough 8.30 a.m., via Belleville and Gananoque.

All the Tourists resorts are reached via Grand Trunk, and City Agent W. Bunton will give all information illustrated literature, etc. He can also tell you, as he has been there, about the great $50,000,000 World's Fair, St. Louis, and the best way to go.

The Daily Review

Is for sale each evening at the following places:—

Braund's Grocery, 111 Park street.
Gohean's Grocery, 380 Rubidge street.
Green Bros.' Grocery, 352 Charlotte street.
Manicoe's Grocery, corner Mark and Elizabeth streets, Ashburnham.
Bentley's Grocery, corner Brock and Park streets.
Edgcumbe's Grocery, corner Antrim and George street.

THE COBOURG CANAL ROUTE

A Claim that is is more Feasible than any Proposed.

(Sentinel-Star.)

The vote in the supplementary estimates of $311,000 for the Trent Canal has passed the Committee of Supply and the Minister explained that the money was for the purpose of constructing a lift lock at Kirkfield, completing the work between Simcoe and Balsam lakes, and surveying the outlets to determine the routes at both ends. This survey vote may be a mere election manoeuvre to keep the plum dangling before the eyes of several constituencies so as to keep them in line for the government, but if any surveying is to be made we think Cobourg should step in and claim that we have the best route and best outlet for this canal. The project has been discussed between the advocates of the Trent river route, and those of a big ditch into Port Hope. The advocates of the Trent river route claim that they have a sheltered harbor, and that barges can be brought down through the Bay of Quinte and to the unloading place for ocean voyage without withstanding the severe lake storms. The advocates of the Port Hope route contend that they have an easy route almost a natural channel from Rice Lake to Lake Ontario, with rock cutting at Port Hope, while in the Trent route expensive blasting will have to be done. They also claim that Port Hope has a good harbor, and the passage of barges down the lake will be safe. While we are not interested in the discussion between the two rival routes, we are interested in a route from Rice Lake to Cobourg. This is the best the best and most feasible route, and should commend itself to the government. The reason we would push in advocacy of the Cobourg route is that we are seven miles nearer the Bay of Quinte than Port Hope, thus cutting down the danger from Lake storms almost to a minimum. Then we have the only harbor of refuge on the lake, and this alone should commend itself as one well worthy of government attention. No doubt before a very distant day our harbor will be taken over by the government, and be of more than ordinary use to the government of the day. By this route there will be no rock cutting, or expensive work, no overhead bridges, or obstructions, but one railway to cross, while the others have several crossings to make, entailing expensive bridges.

Our Port Hope friends have put up a big fight for this canal, their efforts are commendable, but while this this has been going on we have watched events, and now that a vote for surveys has practically passed, we come upon the scene, and we think that Senator Kerr and Mr. McColl, M.P., should have little trouble in convincing the government that the route via Cobourg is the most feasible, the least expensive, and the best that can be selected for this canal from Rice Lake to Lake Ontario and the Bay of Quinte.

A Book for the Home

Dr. Chase's Last and Complete Receipt Book, containing over three thousand medical, cooking, veterinary and miscellaneous recipes, is sold at $2.75 post-paid. There is no book published which is so useful to the home. After using it a month you would not exchange it for $10. If you don't consider it worth more than the price return the book in good condition and get your money back. Illustrated circular free. Edmanson, Bates & Co., Toronto.

STAND BY "CONSTITOOSHIN"

Why Should Ministers and not Aldermen Interfere with Official Experts.

Why does not the great heart of the party organ go out to Ald. Frank Woods as he stands with both feet planted on the embattled rock of his country's "constitooshin."

"Cabinet Minister" is merely "Alderman" writ large and the fact that Hon. Sydney Fisher is in the Government and Ald. Woods in the City Council does not dislocate the analogy between their respective acts of interference.

For Mr. Woods represents the people just as truly as Hon. Sydney Fisher represents the people, and he represents a more populous constituency than Brome, P.Q.

There is no difference in principle between Ald. Fisher's interference with Chief Dundonald's management of the Militia Department and Hon. Frank Woods' interference with Lord Thompson's management of the Fire Department.

Nor is there a great and profound difference in size between Mr. Woods and Mr. Fisher.

It is for the organs to explain why the Cabinet Ministers, who are the country's aldermen, rank as patriots upholding the "constitooshin" when they take control of the Militia Department away from its chief, and the aldermen who are the city's Cabinet Ministers, rank as disturbers of the peace when they take control of the Fire Department away from its chief.—Toronto Telegram.

In Women's Favor

Few treatments stand so high in woman's favor as Dr. Chase's Nerve Food. This is not only because of the extraordinary control which this preparation has over diseases and weakness peculiar to women, but also because of its power as a tissue builder. By weighing yourself while using Dr. Chase's Nerve Food you can prove that new flesh and weight is being added to the body.

DESTRUCTION OF WEEDS

SURFACE CULTIVATION IS THE BEST MEANS.

How to Restore the Fertility of the Soil and Make a Good Living off the Land.

In the older provinces of Canada the majority of the farms have been decreasing in soil fertility year by year. Many of the pioneer farmers assumed that the richness of the virgin soil was practically inexhaustible, a mistake that is all too frequently repeated by the settlers on our new lands at the present day. With the deep, rich vegetable mold of the virgin soil, and looking to the present rather than to the future, it seemed profitable to the early settlers to exhaust the available fertility of the upper layer, and then bring to the surface by deep ploughing a lower layer to suffer the same treatment. In this way the vegetable matter of humus has been largely exhausted, and the soil has lost its fine texture and mellowness, its capacity for absorbing and retaining water, its permeability to roots, its capacity for absorbing and retaining heat, all of which are regarded by scientists as more important than the actual chemical composition of the soil.

Restoring Fertility.—The problem to-day is how to restore the fertility of the soil and at the same time make a living off the land. What system of cultivation will enable us to obtain a fair amount of vegetable matter to the depth of at least a few inches? The Ontario and Dominion Experimental Farms seems to have solved the problem by adopting shallow cultivation, and a systematic rotation of crops in which clover occupies a prominent place. Under this method, as outlined by Prof. Reynolds, the land is ploughed only once in three or four years all the rest of the cultivation being done with harrows, cultivators, and other implements which cut, crush, pulverise and loosen, but do not invert the soil.

The Land in Summer and Fall.—To show clearly the method of summer cultivation, let us suppose that the second year's crop has been taken off a clover field. The sod is ploughed about August, as early as possible in order to take advantage of the summer's heat to decompose the roots. Then it is harrowed to loosen the surface and prevent the escape of moisture, which is also required in decomposition. After that it is cultivated frequently, without tearing up the sod, the objects being to destroy the weeds that may be growing and to enable the sod to rot by keeping in the moisture. As the manure is plowed in with the sod, it will be well decomposed before winter, thus ensuring a good supply of humus for the next crop. The last thing in the fall the land should be ribbed up in the same manner as for turnip drills. This is best done with a double moulding plough. This ribbing prevents leaching away of the plant food, most of which is heaped into the drills, exposes a greater surface to the pulverising action of frost, and allows a more rapid drying in the spring, and consequently earlier working and seeding.

Probably the next crop will be ensilage corn or roots. In the spring the ridges are smoothed down and a good seed bed formed without using the plough. After the crop is sown, surface cultivation is continued to kill the weeds and conserve the moisture. In the fall the ground is again ribbed up for winter. The following year a spring grain crop may be sown and the land seeded down, completing the rotation.

When Weeds are Troublesome.—Surface cultivation affords the best means of destroying weeds. There are, of course, various ways of eradicating troublesome weeds, depending largely upon the sort of crops grown and the nature of the weeds themselves. One method is to prevent the seed from maturing, by growing a hoed crop, or an early maturing crop, such as clover. With a late maturing crop, which allows the weed seeds to germinate the same season, when the young plants can be destroyed. Under such circumstances it is a too common practice to bury the seeds by deep ploughing, leaving them in a condition to come to the surface and germinate in some future crop, in which very likely it will be impossible to destroy them.

Poultry Demonstration

Mr. Elford, the poultry expert, of Ottawa, will superintend the showing of a complete model hennery under the auspices of the Dominion Government at the Canadian National Exhibition, Toronto, August 29th to September 10th. Poultry raising during recent years has become such an important industry, both with exclusive breeders and with general farmers throughout Canada that the Government wisely decided to demonstrate all that was most modern and most successful in incubation, brooding, rearing and feeding. For those who keep poultry, whether for profit or pleasure, the information derived from this exhibit will be extremely valuable.

Coal for Sale

SEE ME BEFORE BUYING YOUR COAL.

We Buy All Kinds of Junk

AND PAY THE HIGHEST MARKET PRICES.

Geo. Stevens

The Daily Review.

TUESDAY, AUG. 16, 1904.

TWO JEW MASSACRES

Czar's Subjects Slain in City of Ostrevitz and in Petzeveh.

Orthodox Christian Inhabitants Avenge An Alleged Crime, and After An All-Day Massacre Twenty Jews Were Killed—Clergyman Provokes a Riot and Over 100 Jews Were Severely Wounded—Telegram Minimizes the Results.

New York, Aug. 16.—The Jewish Morning Journal yesterday printed the following from its Warsaw (Russia) correspondent:

"On Sunday, July 31, in the city of Ostrovitz, Government of Rodom, a Jew was quarreling with a Gentile. The latter, who was an epileptic, fell during the encounter as a result of one of his epileptic fits. The Christian bystanders, however, raised the cry that the Jew murdered their comrade. In a short time all the Christian inhabitants of the town turned out and proceeded to avenge the alleged crime. The riot that ensued resolved itself into an awful massacre of Jews, of whom twenty were killed, and a great number were wounded. The massacre lasted all day.

"Another massacre occurred on Saturday, July 30, in the town of Fotzeveh, Government of Sedlitz, in the following manner:

"A local clergyman induced a small Hebrew girl to embrace the Christian faith. The parents of the girl went to the church where their daughter was confined, accompanied by some of their Jewish friends, and demanded her release on the ground that the girl was under age and could not act independently in such matters, and that consequently her parents had the right to interfere with her action. The clergyman, seeing that the Jews were determined to use force if necessary, called the mayor to his aid. The two incited the populace against the Jews and a fierce riot ensued. More than 100 Jews were severely wounded. The number of dead is unknown, because the police withhold the facts."

One Killed, Twenty Wounded.

St. Petersburg, Aug. 16.—The department of police of the Ministry of the Interior said yesterday that one person was killed and twenty wounded in a Jewish riot at Ostrovitz, and that a few persons were wounded in the Province of Sedlitz. The disorders in the latter part of the country arose from a Jewess having been converted to Orthodoxy.

ALLANS ON THE PACIFIC.

Will Run to Orient From Pacific Terminus of G.T.P.

Montreal, Aug. 16.—A big sensation was sprung in shipping circles here yesterday afternoon, when it was semi-officially announced that the Allan Line is going into direct competition with the Canadian Pacific Railway fleet of steamships on the Pacific by themselves establishing a Pacific fleet which will be run from the Pacific terminus of the Grand Trunk Pacific Railway to the Orient.

The fleet will be ready when the G. T. P. is completed and will make a strong bid for the business of the east. No announcement will be made as to the details of the project.

C.P.R. Lake Liners For Ocean Service.

New York, Aug. 16.—The Canadian Pacific Railway, at the close of St. Lawrence navigation will put 17 ships on the New Orleans and Galveston service. In addition to the existing Atlantic fleet of 14 vessels, three liners will be brought through the canals from the lakes. Shipping circles fear disastrous competition this year.

Would Show No Mercy.

Hogan (calling on next door neighbor)—I suppose ye've heard th' illigant classical music that's bin imynatin' frum me risidence for th' pasht wake or so? We got wan av thim mechanical pianny players on thrile. Clancy (fiercely)—On thrile, is it? Glory be! I only wisht I wor th' judge!

Not a Sure Test.

Mamma—I am sure, Miranda, that Harold thinks as much of you as ever. He still eats your cooking, doesn't he? Young Wife—Yes, but I'm afraid, mamma, he does it now from a sense of duty.

He who tells a lie is not sensible how great a task he undertakes, for he must be forced to invent twenty more to maintain that one.

BOUGHT THOROUGHBRED STOCK.

Hon. John Dryden, Home From England Talks of His Trip.

Toronto, Aug. 16.—Hon. John Dryden, Minister of Agriculture, returned yesterday morning from a nine weeks' tour of Great Britain, and was again at his desk in the afternoon looking as if the trip had agreed with him remarkably well. His visit was partly for pleasure, but he looked into a number of matters which are of interest to the farmers of Ontario. He has not yet reduced the results of his travels to writing, and had nothing definite ready for publication, but talked interestingly in a general way of agricultural affairs.

For the Model Farm.

Mr. Dryden purchased some thoroughbred stock for the Ontario Agricultural College, bringing back seven Polled Angus cattle and fourteen sheep, which will be used for breeding purposes.

Prof. Day of Guelph, accompanied the Minister of Agriculture to Britain, and went on to Denmark to look into the methods of curing bacon, which have given the Danish article the highest place in the British market. Mr. Dryden also made inquiries regarding the canned goods trade, which he considered could be materially assisted. In the dead beef trade also action could be taken that would greatly improve the present condition of the market.

STEAMER PENGUIN LOST.

Fifth Expedition in Search of "Kruger's Millions" Comes to Grief.

Durban, Aug. 16.—The coast steamer Penguin has been wrecked and twenty-five persons, who were on board of her, were drowned. The boatswain is the only survivor.

The Penguin was chartered to search for "Kruger's millions," alleged to have been sunk with the steamer Zululand, off the coast three years ago. Four previous expeditions with the same object in view has ended disastrously.

Building at Standstill.

Toronto, Aug. 16.—As a result of the strike declared by the builders' laborers on Saturday, the building trade of the city is practically at a standstill. It is estimated that at least 90 per cent. of the building operations are tied up. Over 500 laborers went out.

A Square Coin.

A square copper coin, struck by the Swedish government in the sixteenth century, is nearly one-half inch thick and weighs a pound and a quarter.

$6,000 Short in Accounts.

Winnipeg, Aug. 16.—J. F. Drummond, a young man, aged 21, from Edinburgh, Scotland, accountant in the employ of the Manitoba Mortgage Co., is alleged to be $6,000 short in his accounts. He is now on his way home to attend his sister's marriage, where he may be arrested. The manager says the prosecution rests in the hands of the head office, London.

Yacht Clubhouse Burned.

Toronto, Aug. 16.—The island home of the Royal Canadian Yacht Club was totally destroyed by fire last night. The loss on the building is $15,000. Most of the fixtures and contents were saved.

Anglo-French Bill Passes.

London, Aug. 16.—(C. A. P.)—The Anglo-French convention received its third reading in the House of Lords before the prorogation of Parliament.

Memory.

There are 100 different varieties of memory, and perhaps we cannot altogether choose which we will possess, though every sort, when we have the germs of it, may be cultivated. To learn anything by heart the best plan is to read a sentence and repeat it without a book, then read the next sentence and repeat the two, and so on. Repetition is of great importance, "line upon line." More is learned and remembered by reading through one book twice than by reading two books once. After a thing has been learned it must be recalled and gone over at intervals, or the impression will fade away.

Spats.

Where did spats come from? Highland soldiers wore them first. Because of the bravery of highlanders at Lucknow and elsewhere in India during the Indian mutiny the people of England looked about for some way to show their admiration. Scrutiny of the highland dress disclosed that spats were the most suitable for adoption, so they were adopted and have been commonly worn ever since.

Those Sweet Girls.

Drusilla—I did not see you at the Vanbiunt reception last night, dear. Dorothy—No. I hoped to be able to go up to the last moment, but was prevented. Drusilla (sweetly)—Yes; I know the invitations were limited.

We all spend too much time in complaining that we lack time to do things.—Atchison Globe.

WAIT FOR AN APPETITE.

You Should Never Eat Simply For the Sake of Eating.

A prolific cause of chronic indigestion is eating from habit and simply because it is mealtime and others are eating. To eat when not hungry is to eat without relish, and food taken without relish is worse than wasted. Without relish the salivary glands do not act, the gastric fluids are not freely secreted, and the best of foods will not be digested. Many perfectly harmless dishes are severely condemned for no other reason than they were eaten perfunctorily and without relish and due [illegible].

Hunger makes the plainest foods enjoyable. It causes vigorous secretion and outpouring of all the digestive fluids, the sources of ptyalin, pepsin, trypsin, etc., without a plentiful supply of which no foods can be perfectly digested.

Wait for an appetite, if it takes a week. Fasting is one of the saving graces. It has a spiritual significance only through its great physical and physiologic importance. If breakfast is a bore or lunch a matter of indifference, cut one or both of them out. Wait for distance and unmistakable hunger and then eat slowly. If you do this you need ask few questions as to the propriety and digestibility of what you eat, and it need not be predigested.—Exchange.

THE PENGUIN.

It Is Awkward on Land and a Gymnast in the Water.

A kind of penguin, the adelie, is a laugh provoking bird. Adelies are most inquisitive and at times are in such a hurry to follow up a clew that they will scramble along the ice on the belly, pushing with their legs and using their flippers alternately like the paddle of a canoe. They get over the ground at an astonishing rate, and it is hard work to overtake a penguin when it takes to this means of locomotion, especially when it doubles. In the water the penguin is perfectly at home, diving and steeplechasing in grand style. It can jump clean out of the water and pop down on the ice, exactly like some one coming up through a trapdoor on the stage and dropping on his feet. The penguins collect in enormous numbers and are sometimes seen marching about like a regiment of soldiers in Indian file, all acting in unison.

A much larger penguin, the emperor, weighs sixty or seventy pounds and stands well over three feet high. It possesses the most extraordinary muscular powers in its flippers. When presented with the end of the skee stick the emperor gives it such a smack that one's hands tingle. At the same time it utters an angry guttural exclamation.

SHEEP IN INDIA.

They Are the Favorite Beasts of Burden In Mountainous Regions.

In Tibet and among the mountainous part of India sheep are employed as carriers. The mountain sheep of these districts, true to its nature, is remarkably sure footed and can carry loads of twenty-five pounds, or even more, over steep crags and precipitous paths where hardly any other animal could find a footing.

In the inner ranges of the Himalayas the yak cow and the hardy mountain sheep are the favorite beasts of burden. Sheep withstand the intense cold of the higher parts of Tibet much more easily than the yak and can better face the stony roads.

Sheep carrying from seventeen to twenty-five pounds of baggage and living entirely on the scanty grass found growing by the way accompanied Nain Suigh, the famous Indian explorer, on a journey of more than a thousand miles. It is very common in the Himalayas to load sheep, high up in the mountains, with borax and then to drive them down to the plains, where they are shorn of their wool and return laden with grain or salt.

THE FUNNY PUFFER.

A Fish That Blows Himself Up Into a Round Ball.

The funniest little fellow in salt water is the puffer or swell fish. Fishermen call him the blow fish.

When he is swimming around at ease with nothing to alarm him he looks queer enough, for the skin of his abdomen is all loose and wrinkled, and he has such a funny little tail and such ridiculous little fins and such a big, three cornered head that he looks entirely absurd. His mouth, instead of being big and gaping, as most fish mouths are, is only a tiny round hole at the end of a pointed, conical snout. Out of this circular mouth protrude his teeth, like those of a rabbit.

He would be about as homely a fish as could be made if it were not for the beautiful orange and yellow and silver colorings that play all over him.

But queer as he looks when he is at ease it is only when he is frightened or excited that he becomes really funny. If he is hooked, for instance, he comes to the surface grinding those protruding teeth so that the sound can be heard a good many feet away. And then as soon as the hand touches him he begins to grunt hoarsely, and with each grunt he swells a bit till within a few moments he has puffed himself so full of air that he is quite round and firm like a ball. So thoroughly does he distend himself with air that when the fishermen hurl him at the water with all their force, as they often do, he will bounce just like a rubber ball.

If he is dropped into the water after blowing himself full of air he floats on it as lightly as thistledown, and he will stay that way until he has assured himself that danger has gone by. He does the same when he is pursued by other fish. And as he floats almost entirely out of water, with only a little bit of his hard, spiny body sunk under the surface, very few fish can hurt him once he is inflated.

HIS CLEAR MEMORY.

The Witness Proved to the Lawyer That He Could Remember.

A story is told of an eminent lawyer receiving a severe reprimand from a witness whom he was trying to browbeat. It was an important issue, and in order to save his cause from defeat it was necessary that the lawyer should impeach the witness. He endeavored to do it on the ground of age in the following manner:

"How old are you?" asked the lawyer.

"Seventy-two years," replied the witness.

"Your memory, of course, is not so brilliant and vivid as it was twenty years ago, is it?" asked the lawyer.

"I do not know but it is," answered the witness.

"State some circumstance which occurred, say, twelve years ago," said the lawyer, "and we shall be able to see how well you can remember."

"I appeal to your honor," said the witness, "if I am to be interrogated in this manner. It is insolent!"

"You had better answer the question," replied the judge.

"Yes, sir; state it," said the lawyer.

"Well, sir, if you compel me to do it I will. About twelve years ago you studied in Judge ——'s office, did you not?"

"Yes," answered the lawyer.

"Well, sir, I remember your father coming into my office and saying to me, 'Mr. D., my son is to be examined tomorrow, and I wish you would lend me $15 to buy him a suit of clothes.' I remember also, sir, that from that day to this he has never paid me that sum. That, sir, I remember as though it were yesterday."

An Amplified Woman.

"The car was entirely empty with the exception of one man," said Miss Myra Kelly. "He was the reverse of the car. As I entered he rose, made me an unsteady but magnificent bow and said:

"'Madam, pleashe be kind 'nough to asshept thish plashe.' There was nothing else for me to do, so I thanked him and sat down.

"And for twenty blocks that idiot hung from a strap, swaying in the breeze, with not a soul in the car but ourselves. Occasionally I have been taken for other women, but I never before had any one think that I was a carful."

Artificial Snow.

A curious instance of the formation of artificial snow was witnessed on one occasion in the town of Agen, in France. A fire broke out in a sawmill when the temperature was 10 degrees below freezing point. The water thrown upon the fire was instantly vaporized, and, rising in the cold, dry air, was immediately condensed and fell as snow. With bright starlight and a strong northwest wind blowing the whirling snow above and the raging fire below, a brilliant spectacle was presented.

A tactful man will always refrain from making any comments on Monday's dinner.

What Johnnie can't understand is why the first month of vacation is so much shorter than the last month of school.

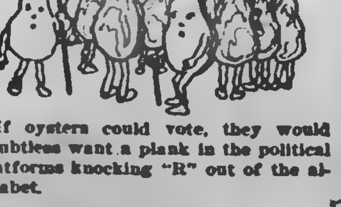

If oysters could vote, they would doubtless want a plank in the political platforms knocking "R" out of the alphabet.

A woman selects her second husband with a great deal more decision and dispatch than she did her first.

The shallower the man is the deeper he pretends to be.

A girl always marvels at the celerity with which the masculine halo disappears after marriage.

Sometimes when a woman lays down the law she takes up the rolling pin.

Some women are never happy unless they are unhappy.

Sunlight Soap is a well made Soap

The making of soap is no longer a chance mixture of miscellaneous fats. Expert chemists carefully watch and test every step in the making of

Sunlight Soap

The fats and oils must be perfectly pure and at every stage of the process the soap must come up to Sunlight standard. That is why it cleanses your clothes perfectly, makes your blankets soft and fluffy, does not destroy your most dainty linens or injure your hands.

Sunlight Soap washes equally well in hard or soft water. Your dealer is authorized to return the purchase money if you are not satisfied.

LEVER BROTHERS LIMITED, TORONTO [illegible]

The Sunlight Maids are through their washing by noon—that's the Sunlight way

North St. at Delaware Ave.

The Lenox Hotel

IN BUFFALO

High-Grade Modern Construction. Fire-proof throughout. European plan. Rates $1.50 per day and upward. Room reservations can be telegraphed at our expense

GEORGE DUCHSCHERER PROPRIETOR

The Standard Route ...TO...

St. Louis Exposition

The best of everything—double track—absolute safety—superb equipment—every convenience.

8 Through Trains Daily 8

No road, East or West, is so thoroughly "standard" and up to date in every detail as the

Lake Shore

For book of particulars, address,

J. W. DALY, G. E. A., - - Buffalo, N. Y.

Canadian National Exhibition

1904 TORONTO, ONT. 1904

AUGUST 29th to SEPTEMBER 12th

Largest and finest exhibits of Canadian manufactures, agricultural products, live stock, etc., etc., ever shown. New buildings, improved facilities and greater variety of attractions than ever.

BLACK WATCH BAND

The Band of the "Black Watch" (the famous 42nd Royal Highlanders) will attend the Exhibition, by permission of his Gracious Majesty the King and officers of the Regiment, and will play three concerts daily throughout its entire course.

THE RELIEF OF LUCKNOW

The grandest pyro-military display ever seen in Canada will be presented before the Grand Stand each evening with hundreds of performers, brilliant costumes, gorgeous pyrotechnic setting, and assisted by the pipers of the "Black Watch."

SPECIAL ATTRACTIONS

"DARE-DEVIL SCHREYER" in his leap from a bicycle [illegible] feet into a tank of water; THE BICKETT FAMILY, world-famous aerial acrobats; WINSCHERMANN'S WONDERFUL TRAINED BEARS; ADJIE'S TROUPE OF LIONS, the most remarkable group of trained animals in the world, and many other acts of equal merit.

Special Railway Rates. Ask your Station Agent for Particulars.

REMEMBER THE DATES, AUGUST 29th to SEPTEMBER 12th

W. K. McNAUGHT, President.
J. O. ORR, Secretary and Manager.

IF WE GET OUR WISH

We will sell all our Summer Clothing, Summer Furnishings, Hats, Caps, etc., during the the next two Weeks. We want to wind up the season in that time, as our new Fall Stock has commenced to arrive.

With prices a third, a half and two-thirds off, ought to help a quick clearance.

So long as we get cost in any case we will be satisfied. Time's up--out goes the goods--now's the time for stacks of bargains at the CITY CLOTHING STORE.

H. LeBrun & Co.

THE KNITTING WORKS

Hosiery and Underwear.

SOMETHING NEW IN Underwear!

Very fine White Soft Wool Underwear, guaranteed not to shrink. All sizes, for ladies and children, in Vests and Drawers, buttoned or closed fronts, from 25c to 75c.

Also combinations.

TELEPHONE 330

The Daily Review.

TUESDAY, AUG. 16, 1904.

THE CITY AND SUBURBS

Concert and Entertainment.

Remember the I.O.F. concert and and entertainment in the Brock st. rink, Wednesday evening, August 17th. Addresses by prominent members of the Order, including Barlow Cumberland, S. Secy, and Thos. Millman, M.D., S.P., and John Herald, M.D., H.C.R. Music by the 57th Regt band, and vocal selections. Chair will be taken by Bro. A. W. Fraser, K.C., P.H.C.R., of Eastern Ontario. Admission free. All invited. Big time expected.

MACCABEES' EXCURSION. Don't forget the Maccabees' excursion to Midland by G.T-R. Special train leaves station at 8.15 Civic Holiday. This will be one of the the finest trips of the season. Special arrangements have been made for meals. A feature of the day will be a football match between Bridgenorth and the Midland champions. 2d

WHERE TO GET

THE BEST RAINCOAT

FOR YOUR MONEY

We Say: "At the Ladies' New Outfitting Store."

There is comfort and style in any rainproofed coat you may choose out of our stock. If you didn't carry one yesterday, to-day you may appreciate what a real comfort a raincoat would be to you. Here is a few of our leaders:

Style ALINDO is a full length coat with pouch sleeves. Colors grey and fawn. Very special at only....................$8.00

Style ALBERMARL is a full length coat, collarless, with two divided capes, bell sleeves. Colors, grey and fawn. Very special for..............................$8.00

Style BURLINGTON is a very stylish full length coat with one large cape, strap on the back, pouch sleeves. Colors, fawn and grey. Very special at $10.00

Style CARRINGTON is a coat that any lady would admire. A full length, semi-fitting garment with belt, two capes, and a very full pouch sleeve, one of our best lines. Very special for.............................. $12.50

Style NEWTON is a very stylish three-quarter coat, collarless, with large pouch sleeves, tailor-made, with small brass buttons. Very special for......$12.00

Style ROYSTON is a full length coat, very heavy cloth, semi fitting back, with belt and large pouch sleeves. A smart stylish coat. Very special for..........$15.00

In 3-4 Coats we are showing some beautiful styles, semi-fitting and full box backs at $7.00, $7.50, $8.00 and $10.00

Harry Adams

388 GEORGE STREET

PRINTERS AND FRIENDS

ENJOYED THEIR ANNUAL OUTING AT JUBILEE POINT YESTERDAY.

Review lost Ball Game to Examiner by 9-5 -- Very Exciting Game -- An Enjoyable Day's Outing.

Nothing but pleasant memories remain of the annual excursion of Typographical Union No. 248, which was run yesterday afternoon to Jubilee Point by steamer Sovereign. Not only the members of the union, but their friends, embarked on this pleasurable outing, and the party numbered about 200 when the last chunk of coal was thrown on board at Peterborough wharf and Captain Snyder shoved off into the loggy stream. The opinion of Typographical Union No. 248, is that the Steamer Sovereign is all right--one of the trimmest, speediest, steadiest and most commodious crafts they have ever had a sail on, and the members of the Union have been down the river a few times.

The waters of the Otonabee at this time of the year are full of bumps in some places. The level is very low, and at different points the going is necessarily slow. The day was a perfect one with a warm sun, and just enough cloud in the sky to make discussion of the weather excusable. The children and the ladies and the "hands" all enjoyed the outing. The boat pulled through Mr. Collins' lock at about 2.30, nosed her way past the Yankee Bonnet a few minutes later, and incidentally the members of the art preservative flagged a thoroughly domesticated member, who was toying with his "bairn" at Crawford's Grove, where there is a large sized party camping. In fact there are many camps along the river, and the tenants all appear as if they had thrown care and everything of a worrying nature to the winds. This was extremely so in the case of a number of young gaffers, who at certain points had taken occasion to bathe, their only habiliment being a somewhat questionable blush. It was somewhere around four o'clock when the steamer was flagged by Mr. Roland Tivey and Mr. Charlie James, who were standing in review order on the bank, having evidently just returned from a successful fishing expedition. It was not long after this when the crowd had an opportunity of viewing Johnny Howden's fine stretch of timbered land, from which, it is said, he has already begun to reap a fortune, there being some magnificent trees on the property--and these are just as good as money in the bank considering the price obtainable for timber nowadays.

The day was beautiful in scenery, for the stretches of the river, and its many windings unfolded a fresh and charming vista at every revolution of the screw. It can well be understood that considerable animation was given to the land and water scapes by the turtles which decorated the semi-submerged logs, and by the cranes which stood sentinels over the frog-ponds or unfolded their lanky limbs in ungraceful flight. Sometimes a flock of ducks would flutter away into the marshes and Paxy would perforce tell of his prowess with the rod and gun--and he knows a thing or two about the Otonabee. Here and there the progressive farmer had wiped from the face of nature sundry fields of golden grain, but taking it by and large there was enough scenery to satisfy the most exacting mortal and then leave several large "takes" unappreciated. It would not have been a printers' picnic had there not been some music on board and this was dispensed to a most delightful degree by a Zonophone manipulated by Mr. R. S. Dudley, whose shop on Simcoe st., is the home of this excellent medium of acquaintanceship with world-famous bands and entertainers. The programme given included popular airs, familiar selections from opera and much amusing recitation, all extremely choice and conducing greatly to the pleasure of all on board. The zonophone appears to be a pronounced improvement in the reproduction business, performing its work in a realistic, clear-cut fashion that readily meets with approval. On the return trip also the zonophone was the thing, and selections were heartilyy applauded.

It was hardly tea time when the Sovereign rubbed up against the wharf at Jubilee Point, so a baseball match between the Examiner and Review was hastily put on. There were many interesting features about this game, which was of four innings duration, and when it was all over the Examiner was ahead by 9-5. Owing to circumstances which are well understood, but embarrassing to explain, the Review team went up in the air in the second innings, when Mr. Hutchinson's bunch scored six runs. In the other three innings the Review more than held its own. A feature of the contest was the twirling of Paxman who theoretically drew a circle of ten feet diameter around the plate and always endeavored to knock the edge from the side farthest from the batter. The umpire, being a man of fine discernment, appeared to appreciate the mathematics of the thing and based his decision on the proximity of the delivery to the outer edge. However, it cannot be said that the umpire's decisions were partial to a pronounced degree and when the dust cleared away everybody was satisfied, the reputation of the official still remaining as unsullied as ever. The umpire was Mr. James Lynch. His opinion is that with some practice in his back yard, and under his direction, the Review team might possibly hope to win something. Mr. Dredge and Mr. Bowers of the Times, and Mr. Hulf, the Modern Printer, figured on the Review team. Sensational features were Hulf's and Smith's two-baggers, Henley's catch of a fly with his bare hands and Wilson's twirling. The runs were scored by Glover 2, Paxman 1, Hutchinson 2, Long 1, Gilman 2, Reid 1, for the Examiner; Wilson 3, Smith 1, Moore 1. The teams were:

Examiner--Paxman p, Glover 1b, Long ss, Hutchinson c, Gilman 3b, Riches 2b, Reid 3b, Graham cf, Sherrard rf.

Review--Wilson p, Smith 1b, Moore c, Hulf 2b, Dredge 3b, Robinson ss, Bowers rf, Henley cf, Hubbs lf.

In the second innings Hubbs retired with a sore foot, and for the remaining two innings the Review put it all over the Examiner by 4-2; and that with 8 men to 9. Jolliffe the Examiner's regular twirler, was up the lakes yesterday, or the score would have told a tale that his team would have been heartily ashamed of.

A vote of thanks was tendered Mr. Lynch for his services as umpire in the ball game.

Both teams and their friends took nourishment from various lunch baskets--or at the hotel, when baskets did not exist. The Sovereign turned her bow homeward about seven o'clock, and after an enjoyable trip reached the Peterborough dock at 10.30. Everyone felt that the day had been well spent.

Those constituting the committee in charge of arrangements which proved in every way successful were Albert Martin, chairman, C. H. J. Mitchell, Jas. Canniff, J. Perry, B. Canniff, W. Lewis, Walter Dredge, George Paxman.

WHERE IS MRS. NEWTON?

Inquiries by her Daughter from Butte, Mont.

Chief Rossel has received a letter from Emma Newton of Butte, Mont., inquiring for the whereabouts of her mother, Mrs. Geo. Newton, whom she thinks lives in Peterborough. She says that her mother formerly lived in Minden. Mrs. Newton is forty-five years of age and is of medium height. Any information will be gladly received by the chief or addressed to box 1,435 Butte Montana.

MARRIED IN CANADA

Miss Dora J. Irvine and Mr. Fred T. Griffin of Oil City Pa.

This morning, at 7.30, at the residence of Mr. S. Sager, McDonnel-st., the marriage of Miss Dora J. Irvine, of Oil City, Pa., to Mr. Fred. F. Griffin, also of Oil City, was solemnized. The bridesmaid was Miss Annie Griffin, sister of the groom, and Mr. Dale, of Franklin, was best man. The marriage was performed by Mr. S. Sager, who, although it may not be generally known here, is an ordained minister, having had charge of a congregation in the States prior to his removal here, and his change of vocation. The bride and groom are both very warm friends of his. Mr. Griffin is at present in charge of the pipe line construction for the Star of the East Gold Mining Co., upon the completion of which work he will return to Oil City, accompanied by his bride.

A HALLELUJAH WEDDING

Miss Bessie Borrman to Mr. Chas Gadd

The happy principals of a hallelujah wedding at the Salvation Army barracks last evening were Miss Bessie Borrman, daughter of Mr. Borrman, Cedar-st., to Mr. Chas. Gadd, of town. Both bride and groom have recently come from England, where they became devoted to each other, and here under the colors they were wed. The ceremony was largely attended, and great interest centred in the event, for the bride and groom have made many friends during their short residence here. Brigadier Turner, of Montreal, performed the ceremony. The bride was attended by her sister, Miss Olive Borrman, and the best man was her brother, Mr. Borrman. Speeches of a very appropriate character were made after the ceremony by Deputy Bandmaster Northcott, on behalf of the band; Mr. R. C. Braund, on behalf of the corps, and by Staff-Captain McNamara. The bride and her sister gave in effective manner a duet, "There is music in my heart." The band added to the pleasure of the occasion by several musical selections. A wedding supper was served at the residence of the bride's father after the wedding.

Mr. and Mrs. Gadd have taken up residence on King-st.

Have you tried our delicious Creme de Menthe Sundae, Maraschino Cherry Sundae, "Navajo" or "Hiawatha" If not, why not? At HOOPER'S, George-st.

INCIDENT AT VIAMEDE

Young Man throws himself into the Water for an American Girl.

An amusing incident occurred a few days ago at Viamede. An American young lady who had been enjoying an outing there was leaving, and it was evident that a couple of young men were just a little bit sorry about it. One of them turned up at the wharf at six o'clock in the morning, perfectly attired -- patent leather shoes, and all the rest of it -- and he evidently took the parting seriously. Another individual -- apparently one of those who can see the bright side of regretful circumstances -- put in an appearance in his bathing suit. The boat had given its final toot, and the young men had arrived at that point when rash promises were being exchanged. As the boat moved off he of the bathing suit went one better than he of the patent leathers, and declared in a most tragic manner, "I will throw myself in the lake for you!" Suiting the action to the word, he did so, but in some manner became entangled with the gentleman in immaculate clothing, who likewise went into the drink. It was a most exciting climax, and besides cooling considerable of the ardor apparent on the occasion, created lots of fun, aroused the ire of one young man, and gave the other his early morning bath. And the lady sailed away.

THE PERSONAL COLUMN

Miss Lulu Morrow of Toronto is a guest at her home here.

Miss Florence Whele left yesterday to spend a few weeks in Toronto.

Miss Eva Elliott of Toronto is the guest of Miss Marion Elliott, Donegal street.

Mr. and Mrs. Walter Oke have returned after holidaying at Gore's Landing.

Mrs. W. H. Clarke of Mountain Grove is the guest of Mrs. Lowrey, 191 Brock street.

Miss Etta Melville has returned after spending her vacation with friends in Madoc and Tweed.

Mrs. E. W. Evans of Little Falls, N.Y., is visiting her sister Mrs. Ottway Carver, North Monaghan.

Miss Maud Roberts and Miss Lilly Fraser leave to-morrow to spend their vacation in Rochester.

Mr. Fred. Thurston, of Toronto, was in town over Sunday, the guest of Miss Belle Griffith.

Mr. Ira Snelgrove of Toronto is spending a couple of weeks with friends here and at Stony Lake.

Mr. McCartney of R. Fair & Company's staff went up to Stony Lake this morning to spend his vacation.

Miss Bessie Fleming of Port Hope who has been the guest of Mrs. T. Tilley returns to her home this evening.

Mrs. Albert Bisonette and family, of Buffalo, are visiting friends in town.

Miss Price and Miss Francis Van Houton of Rochester, NY., are spending a couple of days in town visiting friends.

Mr. and Mrs. John Watt with Mr. and Mrs. W. H. Dayman are occupying Harry Neill's Cottage at Rice Lake.

Mr. Jim Marks who has been with Eko Camp at Stony Lake is in town for a few days before returning to Toronto.

Miss Sadie Elliott of Port Hope is the guest of her friend, Miss Eva Cochrane, cor. Mark and James sts., fifth ward.

Miss Mary Rush, Mrs. Heathorne and Mr. John Brownlee left yesterday for Gravenhurst, where they will spend a few weeks.

Mr. Graham Ferguson and his friend Mr. Fraser Jeffrey of Toronto went up to Beechbink Island Stony Lake this morning.

We understand Mr. Sutcliffe has again returned from his regular European search of the markets across the seas and that this completes his 68th trip. Well done.

Mr. and Mrs John Morrow of Boissevain, Manitoba, who have been the guests of Mrs. E. B. Clegg, have returned from a pleasant trip to Buffalo, Atlantic City and New York.

Miss Clara Belleghem has returned from Toronto where she spent last week and left last evening for Picton to be the guest for two weeks of her sister, Mrs. F. E. Walden.

Mrs. W. H. Crofton and child who has been for some time with her parents, Sheriff and Mrs. Hall, came down from Stony Lake yesterday and left this morning for her home in Portland, Oregon.

Miss Celia Griffin, of Rochester, is in town visiting her uncle, Mr. Chas. Dunn, Water-st. She is accompanied by her friend, Miss Anna Heitz, of the same place.

Miss Irene Noble left yesterday for a trip with a party to California via C.P.R. to Vancouver and by boat to San Francisco, then returning by overland route to Chicago. The party expect to be gone nearly a month.

Miss Edith Strickland Moodie, niece of Miss Agnes Fitzgibbon, has been appointed to the staff of the Conservatory School of Literature and Expression, of which Mrs. Nicholson-Cutler is Principal. Miss Moodie, who is a graduate of that school, and who has been teaching in the Y. W. C. A. of Peterborough and St. Agnes School, Belleville, is now instructing in the Summer School of Harvard University.--Globe.

DENNISTOUN WON FLAG

HIS WAS FASTEST SAILING CRAFT AT STURGEON POINT REGATTA.

He has two Challenges to Defend his Title--Ryerson won the Dinghy Race--Some Keene Contests.

(Lindsay Post.)

The regatta at Sturgeon Point, on Saturday was a great success, and well attended, in spite of the fact of the rain in the morning, which kept a number from a distance away. The Chemong people came 100 strong, in a steamer, bringing three dinghies, and two sailing canoes, and entered heartily into all the events. Mr. Wm. McKenzie's handsome new yacht came from his summer residence, Balsam Lake, with Mr. and Mrs. McKenzie and a large party on board, and altogether there were about 400 people.

Mr. R. M. Dennistoun's win of the Sturgeon Lake championship flag was popular and he was loudly cheered, as he sailed by in his handsome boat, floating the flag, at the conclusion of the race. This flag is causing keen competition on the lake, and already Mr. Dennistoun has two challenges to defend his title.

There were seven starters and a keen contest in dinghy race--indeed every event was most keenly contested. The gasoline launch race was a feature, there being thirteen starters and all finished and came so close that they kept the committee busy. The ladies' afternoon tea was liberally patronized. The committee deserve great credit for the way in which the Regatta was run, every person being pleased.

The handsome prizes were distributed at the close. The following is the result in the different events:

1. Championship Flag -- Fastest sailing craft, R. M. Dennistoun, Chemong.

2. Dinghy, 7 starters -- 1st, Ryerson, St. Point; 2nd, Nasmith, St. Point; 3rd, Hopwood, Chemong.

3. Sailing canoe, 5 starters -- 1st Bruce Hopkins, St. Point; 2nd, Fred Hopkins, St. Point; 3rd, Dumble, Chemong.

4. Canoe, men tandem -- 1st, O'Leary and Grantham; 2nd, Simpson and Gladman.

5. Canoe, ladies' tandem -- 1st, the Misses O'Leary; 2nd Misses Neelands and Allan.

6. Canoe, boys under 17--1st Gladman and Parr; 2nd Wilson and Sylvester.

7. Canoe, boys under 13 -- 1st, Knowlson and Warner; 2nd Dixon Bros.

8. Canoe, ladies and men--1st Miss Allan and V. Gladman; 2nd Miss O'Leary and Gordon O'Leary.

9. Crab race--1st Gordon O'Leary; 2nd Fred Hopkins.

10. Canoe men, single--1st Gordon O'Leary; 2nd Harry Grantham.

11. Water Polo -- Sturgeon Point defeated Lindsay, 2 goals to 0.

12. Gasoline launch, 13 starters -- 1st Needler's "Clipper"; 2nd Clary's "Ethel."

There were five more events which could not be put on for want of time, but will be run later.

EVANGELIST KENNEDY

Will Join the Cuthbert Car Party -- A Very Successful Year.

Evangelist H. D. Kennedy has been in town for the past few days, after having completed eleven months constant revival work. Mr. Kennedy says the last year has been the best of his life. He left this morning for Toronto, where he and his brother, M. S. Kennedy, will join the Cuthbert car party for a month's trip around the continent. They will visit the St. Louis Exhibition, San Francisco, Los Angeles and other American cities. After Mr. Kennedy returns he will open up a four weeks' campaign in Toronto.

DEATH OF MR. T WALLER

Remains will be taken to Norwood for Interment To-Morrow.

The death occurred early this morning of Thomas Waller, aged 89 years at the residence of his daughter, Mrs. J. M Barrie, 623 George street. Mr. Waller has been a resident of Peterborough for many years and his many friends will regret to hear of his death. Mr. R. J. Waller of town is also a son of the deceased.

The body of the deceased will be taken by C.P.R. to-morrow morning to Norwood, where interment will take place.

$1.80 is the return fare with the Otonabee Lodge I. O. O. F. Excursion to Rochester, via G.T.R. and Str. North King, on the Civic Holiday. Special train leaves station at 10 45 a.m. Beautiful sail across the lake and further on the sights of Summerside Rochester's Lake Shore resort. Tickets good until Saturday night. Good on Monday by paying railroad fare extra from Port Hope.

EXCLUSIVE HATTERS to the BEST DRESSERS.

CLARKE, THE HATTER

The FINISHING Touches

Must be in keeping with the weather to look right.

A CLOTH CAP

will not feel out of place these chilly mornings and evenings. The new ones are beginning to arrive.

The Motor Shape

seems to be the favorite. We have a fine assortment of these in stock.

This is getting to be a very busy Cap Store. If you see it at Clarke's you can depend it is right.

We have too many Straw Hats. We won't carry any over, so there you are. The price will have to do the trick. Come and see for yourself.

Fred. A. Clarke

Dutton's Market

Headquarters FOR Picnic Supplies

ROYAL PEANUT BUTTER
PURE CREAMERY BUTTER
22c per lb.
COOKED HAM
C. & B. CALVES FEET JELLY
FINE OLD CANADIAN CHEESE

R. A. DUTTON
Phone 394. 418-420 George-st

Something Fresh

OUR SEIDLITZ POWDERS are becoming famous. We prepare them ourselves and they are made from only the best of English Salts. They have a freshness and flavor that make them a most pleasant drink.

2 for 5c or 25c per box.

The CITRATE OF MAGNESIA and EFFERVESCING PHOSPHATE OF SODA are samples of what the best quality of these Salts should be.

H. H. EDMISON
CHEMIST, etc. 390 GEORGE-ST.

The Daily Review.

TUESDAY, AUG. 16, 1904.

THE R. R. HALL CUP

On Exhibition in Gibson's Window To-Day and is a Very Pretty One.

The silver cup presented by Mr. R. R. Hall to the Trent Valley League is on exhibition in Gibson's window to-day. It is a very pretty trophy and is surmounted with two lacrosse sticks. The cup has the following inscription on it:—"The R. R. Hall Lacrosse Trophy, Trent Valley League. Championship." The winners to-morrow night will decide to whom the cup shall be presented and it is quite safe betting that it will remain in town.

Brevities.

—The members of Eko Camp returned last evening from their outing at Stony Lake.

—Evangelist H. D. Kennedy preached to a large congregation in George Street Methodist Church on Sunday evening.

—The 57th Regiment will parade on Central Park this evening, with both bands. A full attendance of the regiment is particularly required as some ceremonial drill is to be performed.

—At the Police Court this morning Thos. Montgomery was remanded for eight days to allow him to sober up. He presented a very dilapidated appearance, and the magistrate remarked that he might have his photograph taken if it so desired.

—The funeral of the late Fred Winch took place this afternoon at 2.30 o'clock from the residence of his brother, Mr. R. J. Winch, 296 Stewart street to Little Lake Cemetery, and was attended by many friends of the deceased. The pall bearers were Messrs. Geo. Webber, Jos. Batten, J. L. Hughes, R. A. Morrow, Jas. English and H. Best.

Wear Trade Mark D Suspende Guaranteed. Sold everywhere.

ODDFELLOWS' ROUND TRIP KAWARTHA LAKES

Train leaves G.T.R. station at 8 a.m. for Lakefield, returning 9.45 p.m. Only a limited number of tickets will be sold. A very prominent American tourist expressed himself on this trip last year by saying he did not think Ontario could produce so pleasant a trip for one day's outing.

Plumbing

Sanitary Plumbing, Steam and Hot Water Heating. Well done, as it should be.

FRED T. BUTTERS,
135 Hunter-st. Phone 35.

AN OLD IRON POT

will spoil the season's preserves. We sell the best grade of

GRANITEWARE PRESERVING KETTLES

at 30c to $1.00.

You will do your cooking in comfort if your kitchen is provided with every housekeeper's delight, THE HAPPY THOUGHT RANGE.

Sold only by

The BEST STOVE CO.
Next to Post Office.

PRONOUNCED HOLY VOWS

AN IMPRESSIVE CEREMONY AT MT. ST. JOSEPH.

Four Received the Holy Habit—His Lordship Bishop O'Connor Officiated.

Yesterday morning at Mount St. Joseph a very impressive ceremony was performed by his Lordship Bishop O'Connor. It was in fact of a double character, seven sisters pronouncing the Holy Vows of Religion, and four others receiving the holy habit. Though not of a public nature the ceremony was attended by many friends of the sisters, who were present on invitation. Those who received the Holy Habit were Miss Mamie Mahoney, in religion Sister M. Madaleine; Miss Lillie O'Brien, Sister M. S. Bernard; Miss Annie Coughlin, Sister M. Bertha; Miss Lizzie O'Brien, Sister M. Patricia.

The vows of religion were pronounced by Sister Mary of Lourdes, Sister St. Gerald, Sister M. Perpetua, Sister Mary Agnes, Sister St Cyril, Sister Francis Joseph, and Sister M. Eugenie.

The ceremony took place at nine o'clock, his Lordship Bishop O'Connor officiating, and those in the sanctuary were Rev. Father McColl, Rev. Dr. O'Brien, Rev. Father Fitzpatrick Ennismore, Rev. Father Vader of the Redemptorist Order, Rev. Father Frank O'Sullivan of Lindsay and Rev. Father McGuire of Hastings. A sermon appropriate to the occasion was delivered by Rev. Father Fitzpatrick

HIGH COURT OF FORESTERS.

It is Expected That There Will be Over 300 Visitors Here.

The High Court of Eastern Ontario, of the Independent Order of Foresters will open to-morrow in the Court House, when reports will be received and other business of importance will be transacted. There will be between 300 and 400 delegates present. To-morrow evening a public meeting will be held in Brock st. rink, at which men prominent in Forestry will speak, the 57th band will be present and other means of entertainment will also be provided.

To-night a meeting for Foresters will be held in the Foresters' hall on Simcoe street, at which the High Court officers will preside. Quite a number of applicants will, it is understood, be initiated. Court Chemong will entertain the visitors while here.

RAIN OR SHINE

That is the benefit of going on the Foresters' Excursion Civic Holiday to Toronto and Niagara Falls. It gives a capital time, rain or shine. Comfortable coaches and fine steamers. If it pours rain at Peterborough it is likely fine at Niagara. Take in this trip. Only $2.05 to Toronto and $2.20 to Niagara Falls. G.T.R special at 6.30 a.m.

BRIGHT LIFE ENDED

Death of Hiram Preston Dobbin from Appendicitis.

Hiram Preston Dobbin, son of Mr. George Dobbin, of North Monaghan, died at the Nicholls Hospital this morning, at 10 o'clock. Death was the culmination of ten days' sickness from appendicitis. The boy underwent an operation yesterday, which, while successful, was followed by complications, and he succumbed. He was 12 years and four months old, and a particularly bright boy. His death will come as a great bereavement in the family circle of which he was a member and friends will deeply regret his death, as he was a general favorite.

The funeral will take place on Thursday afternoon, at 2.30 o'clock, from the family residence, Monaghan Road, to Little Lake cemetery.

FINAL CHAMPIONSHIP GAME

Havelock vs T.A.S., Wednesday evening, Aug. 17th, at 6 p.m. Murray street grounds. Mr. R. R. Hall, Hon. Pres. of the League, will face the ball.

EIGHT HOURS AT BOBCAYGEON.

Go with the Mt. Hebron Encampment Excursion, I.O.O.F. over new C.P.R. line to Bobcaygeon. First trip over this line, via Lindsay. Special train from C.P.R. station at 7.30 a.m. Return fare 85c adult, 45c children. Bring your rod and line. Good fishing. Tickets at Nugent's and Ormond & Walsh's Drug Stores.

Creme de Menthe Sundae
Maraschino Cherry Sundae
On sale only at HOOPER'S

For the Holiday

There are lots of little things you will want for the holiday, that you can buy to advantage here. There are lots of little things that will add greatly to your comfort and general holiday appearance as well, that can be bought for very little money at this season of the year here. For instance:

Ladies' Washable Collars
Ladies' Collar and Cuff Sets
Ladies' Fancy Belts
Ladies' Wrist Bags
Ladies' Openwork Hosiery
Ladies' Silk and Taffeta Gloves
Ladies' Summer Undervests
Ladies' Summer Corsets
Wash Dress Goods, Muslins, Silks
Wool Dress Goods, Veilings, Linens
Shirt Waists, Underskirts, Outside Skirts
Wrappers, Outing Hats.

New Goods Arriving Daily

We are receiving new goods almost daily now, and we are pleased to say styles for Fall and Winter wear are prettier than ever.

Richard Hall & Son
DIRECT IMPORTERS. 353-355 GEORGE-ST.

For Over Sixty Years

An old and well-tried remedy.—Mrs. Winslow's Soothing Syrup has been used for sixty years by millions of mothers for their children while teething, with perfect success. It soothes the child, softens the gums, allays all pain, cures wind colic, and is the best remedy for diarrhoea. Sold by all druggists in every part of the world. Twenty-five cents a bottle. Its value is incalculable. Be sure and ask for Mrs. Winslow's Soothing Syrup and take no other kind.

—The Committee of the Whole Council will meet this evening.

Wanted.

WANTED

AT ONCE, EXPERIENCED LINE MEN. Apply at the gate house, C.G.E. Co., Peterborough. 3d20

Nelson & Stapleton
Real Estate Agents
387 Water-st. Phone 325.

Property for sale, purchase or exchange.

Souvenirs

One of the newest things in the Souvenir line is the real

"Foley" China
(English)

with a map of the Kawartha Lakes on each piece. It comes in the shape of

Horn Tumblers
Vases
Cream Pitchers
Coffee Cups
Tea Cups
Plates
Trays, etc.

For one week we will give 20 per cent discount off the regular prices to introduce it.

The Sailsbury Co

THE T. M. & M. STORE

"Now be Good Boys

and don't tear your clothes." Why not? Why not let them bang ahead? What sort of men will they make if they always turn out for a briar? Why not half sole the trousers, if need be, and so help to make whole souled boys? Or, better yet, buy their clothes where dollars reach further than in most stores, where styles are always right, then you wont worry about wear. BOYS WILL BE BOYS, and while romping don't improve their clothes, it's good for the boy. It builds him up physically, it develops his brain and makes a manly man of him, so let it go at that.

WE SELL GOOD, DURABLE AND WELL MADE CLOTHES AT $1.50, $2.50 AND UP.

GOOD ALL WOOL PANTS, DOUBLE SEAT AND KNEE, 50c, 75c, 85c.

ONE PRICE TO EVERYBODY

Tully Merrell & Meredith
Outfitters for Gentlemen and their Sons

Dr. Reed's Cushion Shoe

"The easiest shoe on earth." Like walking on velvet.

MEN

you should get acquainted with the Shoe. An introduction will make fast friends.

THE CENTRAL BOOT AND SHOE STORE

R. McWHINNIE
PHONE 280. 384 GEORGE-ST.

HIGHEST CASH PRICE
PAID FOR
Furs, Skins, Hides,
Tallows, also Junk
OF ALL KINDS

T. GEORGE HOLMES
Cor. Simcoe and Bethune-sts.

The Daily Review.
TUESDAY, AUG. 16, 1904.

COMEDIAN SAM VALE.

He Was the Original of Sam Weller of Pickwick Fame.

The original of Sam Weller was Sam Vale, an English low comedian, who, in the early part of the last century, was quite popular in the south of England. In the year 1811, and for a few years after, he made quite a reputation in the musical farce called "The Boarding House," written by Beasley. In this he played the part of Simon Spatterdash, a person who indulged in odd and whimsical sayings. "Come on, as the old man said to the tight boot;" "I am down on you, as the extinguisher said to the candle;" "Let every one take care of himself, as the donkey said when dancing among the chickens," are fair illustrations of his witticisms in the course of that play, the resemblance between them and some of the sayings of Sam Weller being very marked. In private life Vale was a wit, and many good things in his own time were credited to him. A man of excellent temper, he had no enemies, and the good humor which pervaded every saying, together with the drollery of his manner, gave his witticisms unusual value. His sayings were called Sam Valerisms, and on the appearance of Pickwick in 1836 the character of Weller was generally recognized as a portraiture of Vale. The comedian died in 1848 at the age of fifty-one.

THE WILLOW TREE.

John Parke Custis Planted the First One In This Country.

When the south sea bubble in England collapsed one of the speculators went to Smyrna to repair his fortune. He was a friend of Alexander Pope and sent him a box of figs in which had been placed a twig of a tree. Pope planted the twig on his grounds on the shore of the Thames, not knowing of what tree it was. It grew and was a weeping willow. In 1775, when the tree was over fifty years old, one of the young British officers who came to Boston with the British army brought a twig from the tree, which he intended to plant on his lands after the rebellion had been crushed. John Parke Custis, son of Mrs. Washington, going on errands to the British camp under a flag of truce, became acquainted with the owner of the willow twig, which was draped in oiled silk, and obtained it from him, which he planted near his home at Abingdon, Va., where it became the progenitor of all the weeping willows in America.

Anemone Facts.

Naturalists have duly recorded that that if a sea anemone be divided in halves longitudinally a new animal will in time be reproduced by each half, assuming the anemone is kept in pure sea water. An old zoologist relates how he watched an anemone which somehow or other had contrived to half swallow one of the valves of an oyster shell. Practically the shell struck in its gizzard and gradually cut its way down through the soft tissues of the anemone until it halved the animal as by a partition. Perfect reproduction of two anemones through the division of one was noted to be the result of this accident. Even a fragment or two of an anemone body left attached to its rock may in due season reproduce a new body.—London News.

Soldiers' Superstitions.

Among the numerous superstitions of the Cossacks there is none stronger than the belief that they will enter heaven in a better state if they are personally clean at the time they are killed. Consequently before an expected battle they perform their toilets with scrupulous care, dress themselves in clean garments and put on the best they have. This superstition is not confined to the Cossacks alone, but is widely prevalent in all branches of the Russian army.

Making It Show.

Holly—How did Marie learn to use her left hand so gracefully? Dolly—That's the hand she wears her engagement ring on.

Charity.

President of the Girls' Club—Well, girls, we have $40 in the treasury. How shall we spend it? Chorus—Oh, let's get up a charity ball!—Puck.

To accept good advice is to increase one's own ability.

If You Don't See
"SALADA"

Ceylon Natural Green Tea ask for it. It is good enough to amply repay you for a little trouble in getting it. Unlike Japan tea it is beneficial in use. Sold in sealed lead packets just like the celebrated "SALADA" Black tea. For sale by all grocers.

WHEN BOYS WERE MEN

By JOHN HABBERTON,
Author of "Helen's Babies," "George Washington," Etc.

COPYRIGHT, 1904, BY JOHN HABBERTON

CHAPTER IX.
BACK TO CAMP.

AFTER a long rest, followed by water for our horses, the regiment started again, though as to where we were going we knew no more than when we left camp. I said to Cloyne that it would save a great deal of unnecessary worry if the colonel would post a notice before leaving camp for a scout or a fight to let us know where we were going, how long we were to be gone and what we were to do, but Cloyne replied that the colonel would first have to know all these things himself, which seemed a great deal to expect.

At any rate no such information had been given out about our present trip, nor did we ever get any about any trip on which we started afterward, so in time it came to be fun to ask when on the road, "Where are we going?" so as to get a pleasing assortment of improbable answers. At first it seemed too dreadful to take part in some movement about which I knew nothing—not even whether or not it was judicious. But when I saw the older members of the regiment calmly obeying all orders, asking no questions, I endeavored to be a veteran to that extent myself and let the government manage its own business in its own way.

As I had not made this resolve at the time of our first scout and charge I was curious and anxious about many things besides our probable route. What would we do with our prisoners should a regiment of the enemy suddenly strike us? Suppose we were to get into a fight and have a lot of horses shot; how would the riders reach camp? How were our disabled men to reach camp again, as it appeared we had no ambulances with us? Was any one sure that the colonel had calculated time and distance carefully, so that we should reach camp in time to save men and animals from starving? And, speaking of starving, where was I to get anything to eat during the coming day or more?

This question slowly but surely forced all others from my mind, for I had eaten all of my hoecake that I had not given away, I had roasted my sweet potatoes at dinner time and felt, as I ate them, so full that I wouldn't want another morsel till morning, but an hour of trot and gallop had caused a radical change of opinion. I had no more silver with which to buy should I be able to find any native who would sell, and my morning's search for corn soft enough to eat had not been encouraging enough to justify me in trying again.

As I wondered darkness approached, and we halted to bivouac for the night. Brainard, whom I found in one of the straw filled country wagons which had been seized to carry the injured, was as hungry as I and very dismal about it too. How both of us wished we had kept the fat pork which had been dealt as a part of our three days' ration! We still agreed that a very little of it would go a long way, but that was just the sort of ration we most needed at that particular moment, for the void in us seemed to reach nearly down to our boot toes. While we pitied ourselves and endeavored to deaden the pangs of hunger by the time honored truant schoolboy trick of tightening our belts, a detail was suddenly made from our own company to guard the prisoners, and I was one of the noncommissioned officers named.

We were marched to the front to take the Johnnies from their captors and bring them nearer the rear. There being no building near by, we camped them in a cluster near the roadside, clearing horses away to make room for them. Their own horses were prudently tied a troop or two distant, so that none of them, should he attempt to escape, could get his mount. They were not bad looking fellows, though they did not appear very soldierly in their uniforms, no two of which were of exactly the same tint of gray and scarcely any two of the same style of button. None looked as if he might be a "fire eater," and the majority were men of middle age. Nearly all of our own troopers were young. None seemed very sad or angry. In fact, they didn't at all meet my ideas as to southerners and prisoners of war. They were ordered to sit or lie down, but were not bound or restrained in any other way, except that there were guards, revolvers in hand, in front and rear of them, and we were quietly ordered to keep a little blaze all night in the fires which were nearest, so that no one could attempt to get away without being seen.

As the sergeant—who chanced to be Hamilton—and I had nothing to do but post and relieve the guards, we lay on the ground and engaged some of the captives in conversation. We found they were all Georgians, most of them from small villages or plantations, and they did not know much about the war except that they were sorry it broke out, but they had felt it their duty to stand by their state.

"Seems to me," said one of them after we had chatted a little while, "that you uns was all to blame for the war, for we uns didn't want none. No matter which side whips, I'm a ruined man, for there's nobody to make the crops while I'm away up here. I don't own no niggers, an' my wife an' young uns cayn't do no more'n work the truck patch [kitchen garden] an' look after the pigs an' the milk critters."

I heard this story so many times during the war that I had to do a great deal of being sorry for the enemy.

Our prisoners had been told to bring their provisions with them, and as they had eaten nothing since dinner time they asked permission, which was readily granted, to do their cooking at the fires. Their rations were so different from ours that it was interesting to look on. Instead of boiled fat pork they had raw bacon, thin slices of which they fried or toasted on sharpened sticks. Some had white bread, others biscuit or hoecake, while two or three mixed meal and water and made hoecakes in the frying pans which several of them carried; others had sweet potatoes, which they baked in the ashes.

Oh, how hungry the smell of their cooking made me! I understood for the first time why it was that some of the poorly fed children in our town used to stand around the bakery while the bread, cakes and pies were being taken from the great oven in the cellar. Some of the Johnnies asked us if we wouldn't eat with them, but Hamilton and I, half starved though we were, declined until I noticed that none of them was making coffee. Then a brilliant idea struck me. I asked one of them whether southerners never drank coffee at supper time.

"Not unless they can git it," said he, "which is mighty seldom."

I went to the servant of our officer's mess and borrowed some ground coffee and sugar, promising to repay him when we reached camp. Returning, I distributed it among the prisoners nearest me. I wish I might ever again earn so much gratitude with so little trouble as that act cost me. These Johnnies became positively jolly, and they made haste to put cups of water to boil. Said one of them, a rough looking man with a huge yellow beard:

"Ev'rything I've got's yours, my young friend. I'm 'most glad we got captured. Take all my stuff."

"Since you're so kind," said I in an absolute delirium of anticipation, "I'll accept a single slice of bacon. It has a more tempting odor than our fat pork."

"For good eatin'," said he as he cut several slices of bacon for me and put them in a pan on the fire, "there ain't no hogs like southern hogs. We never buy no'thern po'k, 'cept to feed to niggers."

I was quite willing to believe him. The odor that arose from that frying pan was delicious perfume to my nostrils. After the bacon had sizzled awhile the old fellow took some hoecake from his haversack, split it with his knife and laid it in the pan inner side down, saying:

"You need to eat co'n bread with bacon to git the full taste of it."

"Bless your southern soul!" said I to myself, and I was sure by the manner in which Hamilton eyed the pan that his sentiments agreed with mine. Oh, what a supper that was! I've never tasted one so good since the war ended. It seemed to me that if President Lincoln and Jeff Davis could have sat there with us and shared the contents of that frying pan they would quickly have agreed to end the war on a basis of a general exchange of northern coffee for southern bacon and hoecake.

The camp was soon quiet. Soldiers in the field fall asleep quickly after the evening meal and pipe, and our prisoners were all dozing by 8 o'clock. As I was not a smoker and was on duty I remained wide awake and, pacing to and fro in the road, spent much time in thinking how dreadful it would be to have to fight so good natured, harmless a set of men as the gray clad fellows slumbering near me. Then I put in some time being sorry for the families whose heads were so far from home. What would become of the Frost farm, I wondered, and how miserable would be the family if my father instead of his son was in the army?

Pretty soon the tenor of my thoughts was changed by a drop of water which struck me in the face. It was quickly followed by another and then by several. I was not long in getting far enough out of my brown study to discover that it was raining. I soon had my india rubber blanket over my shoulders and was wondering why the prisoners had not brought their own with them from their saddles—most of the sleeping figures were wrapped in blankets or quilts. It seemed too bad, even if they were rebels, that the poor fellows should be soaked by a cold November rain. Perhaps I could send two or three of the guard, who were not on post, to get them. I consulted Hamilton, who shook one of the sleepers and politely repeated the suggestion. The man was slow in waking and slower still in comprehending, but at last he said:

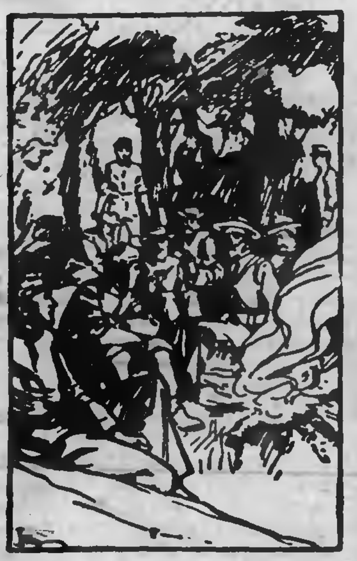

We engaged some of the captives in conversation.

"What? Them gum clothe? Gosh! We ain't got none. Some of the army that druv you uns from round Richmond when McClellan was thar has got some that you uns left, but we uns wasn't thar."

"Oh, I see. I beg your pardon. May I ask what you do when you're caught in the rain while on duty?"

"Do?" said the man, with a mighty yawn. "Why, git wet, I reckon."

To be continued.

Was Cured of Itching Piles
By Using Dr. Chase's Ointment and Hopes Others Will Profit by His Experience.

When you ask for an ointment, the druggist naturally hands you Dr. Chase's Ointment because it is the standard throughout the world. It is the only cure for piles.

Mr. Thomas Covert, Highland Grove, Peterboro Co., Ont., writes:—"For years I was a great sufferer from Piles, and sometimes the terrible itching and burning was almost beyond endurance. Though I tried all sorts of remedies I never found a cure until I used Dr. Chase's Ointment. In my opinion this Ointment has no equal, and I hope others will benefit by my experience."

Dr. Chase's Ointment, 60 cents a box at all dealers, or Edmanson, Bates & Company, Toronto. To protect you against imitations, the portrait and signature of Dr. A. W. Chase, the famous Receipt book author, are on every box.

ANXIETY.

Effects of This Form of Mental and Physical Derangement.

In a paper read before the congress of French alienists at Grenoble Dr. Gaston Lalanne pointed out that anxiety is a disturbance which is expressed by the entire being. The exciting causes are sometimes physical and sometimes psychical, and the symptoms manifested are both physical and mental. The physical symptoms comprise cold feelings and chills of the scalp and body, general lassitude, inco-ordination of voluntary movements far more apparent than real emotional coloring of speech, and vertigo, which is dependent upon vasomotor cerebral disturbances or upon digestive troubles. In the anxious states there are always circulatory troubles, such as accelerated heart beat, irregularity of the heart's action, heightened arterial tension and coldness of the extremities. Respiratory disturbances are also present.

The psychical symptoms of anxiety include various degrees of vague dread and apprehensiveness, often taking definite forms, in which case they are designated as "phobias" or "obsessions of fear," weakening the capacity of attention and of memory, and a tendency to confusion of ideas. Hallucinations of the senses are prone to occur.

ABSOLUTE
SECURITY.
Genuine
Carter's
Little Liver Pills.
Must Bear Signature of
Brentgood
See Pac-Simile Wrapper Below.

Very small and as easy to take as sugar.
CARTER'S LITTLE LIVER PILLS.
FOR HEADACHE.
FOR DIZZINESS.
FOR BILIOUSNESS.
FOR TORPID LIVER.
FOR CONSTIPATION
FOR SALLOW SKIN.
FOR THE COMPLEXION
[illegible]
Price 25 Cents | Purely Vegetable. Brentgood

CURE SICK HEADACHE.

CANADIAN PACIFIC
Farm Laborers Wanted
FARM LABORERS' EXCURSIONS

Will be run to stations on Can. Pac. in Manitoba and Assiniboia, West, south-west and north-west of Winnipeg as far as

MOOSE JAW
ESTEVAN and
YORKTON
$12

From all stations on C.P.R. east of Toronto to Sharbot Lake, inclusive, and north thereof, and all stations on Grand Trunk east of Toronto to Kingston, inclusive, and north thereof, also north of Toronto and Cardwell Junc. on AUGUST 26th.

One way tickets to Winnipeg only will be sold, but each person purchasing will be furnished with a coupon on which, after such person has been hired at Winnipeg to work as a farm laborer, but not later than August 31st, 1904, free transportation will be given the holder from Winnipeg to any Canadian Pacific station in Manitoba or Assiniboia, West or South-west or North-west of Winnipeg, but not beyond Moose Jaw Estevan or Yorkton.

For pamphlet and all particulars and tickets apply to any Canadian Pacific Agent.

A. H. Notman, Asst. Gen. Pass. Agent, Toronto

GRAND TRUNK RAILWAY SYSTEM
THROUGH SLEEPERS
—TO—
World's Fair

11.45 a.m. train connects at Toronto with through Pullman Sleepers for St. Louis.

$21.50 ROUND TRIP — With stop over privileges at Chicago, Detroit and intermediate Canadian stations

THE NEW SERVICE IS VERY CONVENIENT
7.20 a.m. Fast Express for Lindsay, and Toronto, arriving 10.10 a.m.
Fast Express leaves Toronto 7.20 p.m., arriving Peterborough 10.25 p.m.

PETERBORO' CIVIC HOLIDAY
Round trip tickets will be sold at
SINGLE FIRST CLASS FARE

TERRITORY—Montreal, North Bay, Galt (via Harrisburg and Guelph) and intermediate Grand Trunk Stations.

LIMITS—Tickets good going by P.M. trains August 17th, all trains August 18th; good returning by all trains up to and including August 19th, 1904.

For tickets, illustrated literature, regarding World's Fair, and full information, call on
W. BUNTON, C.P. & T.A. F. SANDY, Station Agent.

Toronto Savings
AND
Loan Company
415-437 George-st., Peterboro.

HON. GEO. A. COX...... President

PAID UP CAPITAL $1,000,000.00
RESERVE FUND...... [illegible]

SAVINGS DEPARTMENT

3½% Interest, compounded half-yearly, allowed on deposits of ONE DOLLAR and upwards.

ABSOLUTE SECURITY and PROMPT SERVICE is the basis upon which we solicit your account.

MONEY TO LOAN

At lowest current rates of interest.

Further information furnished on application to

W. G. MORROW,
Manager.

SOUVENIR POST CARDS
Now ready. Souvenir Post Cards of the Hydraulic Lift Lock. Beautiful views of the lock complete. At Review Stationery Store and local Booksteres 44

Architecture

E. M. STOREY
ARCHITECT, ETC., 172 Wellington Street, Kingston, Ont. All orders promptly attended to and guaranteed satisfactory in every particular.

Medical

T. POPHAM McCULLOUGH
M. D., EYE, EAR, NOSE AND THROAT
Office—Removed to No. 146 Brock Street, Peterborough

Dental

DR. H. A. WOOD
DENTIST
Dental Rooms No. 406½ (upstairs) George St. opposite Adam Hall's. Phone No. 88. Day or night.

DR. R. F. MORROW
MASTER OF DENTAL SURGERY, and Gold Medalist, R. C. D. S. Office in his old stand over China Hall, Room No. 1, Corner of George and Simcoe Streets.

Legal

R. E. WOOD
BARRISTER, SOLICITOR, ETC. Office in the Bank of Commerce Building. MONEY TO LOAN.

W. H. MOORE
BARRISTER, SOLICITOR, in the Supreme Court, etc. Office—Corner of George and Hunter Streets, over Bank of Toronto.

D. O'CONNELL
BARRISTER, SOLICITOR, ETC. Office 154½ Hunter Street, two doors West of Post Office, Peterborough. MONEY TO LOAN.

HALL & HAYES
BARRISTERS, SOLICITORS & NOTARIES PUBLIC, Hunter Street, Peterborough, next to English Church. MONEY TO LOAN at the lowest rates of interest.
E. H. D. HALL LOUIS M. HAYES

HALL, MEDD & DAVIDSON
Successors to Stratton & Hall.
BARRISTERS, SOLICITORS, ETC., Peterborough, Ont. Office—Corner of Hunter and Water Streets, over Bank of Commerce.
R. B. HALL S. T. MEDD W. S. DAVIDSON

EDMISON & DIXON
BARRISTERS, SOLICITORS, ETC. Office in Cluxton's Block, Corner Hunter and George Streets, over Dickson's Store.

DENNISTOUN, PECK, KERR & STEVENSON
BARRISTERS, SOLICITORS, NOTARIES, ETC., 416 Water Street, Peterborough.
R. M. DENNISTOUN F. D. KERR
E. A. PECK A. STEVE

Money

ROGER & BENNET
BARRISTERS, SOLICITORS, ETC. 376 Wat Street, Peterborough. Telephone No. 191.
MONEY AT EASY TERMS 5 PER CENT

ONTARIO BAN
PETERBOROUGH BRANCH
General Banking Business Transacte
SAVINGS BANK DEPARTMENT
HIGHEST RATES OF INTEREST allow on deposits of $1.00 and upwards. Cor Water and Simcoe Streets.
JOHN CRANE Mana

TRUNKS VALISES,
SUIT CASES,
TRAVELLING BAGS
and TELESCOPES

If you are in need of any of the above take a look at our well assorted stock.

These well made goods are indeed lowly priced.

J. T. Stenson's
3rd George-st.

The Daily Review.
TUESDAY, AUG. 16, 1904.

IN EXERCISE OF RIGHTS

Government Will Energetically Support King's Subjects.

His Majesty Prorogues Parliament After An Admittedly Barren Session—Refers to Step in Direction of Self-Government For the Transvaal—Gives Credit to Small British Force Which Has Reached Lhassa.

London, Aug. 16.—After an admittedly barren session, marked by no less than seven fruitless attempts on the part of the Opposition to turn out the Government on votes of censure, Parliament was prorogued yesterday afternoon, no more than twenty-five members being present, including one member of the Cabinet.

The King's speech, proroguing Parliament, was brief. After mentioning his visits to the King of Denmark and the German Emperor, at which, His Majesty said, his reception in each case was most cordial, and the agreement between France and Great Britain, which, he pointed out, will be advantageous to all concerned and materially strengthen the friendship uniting Great Britain and France, His Majesty said:

The War.

"Hostilities, I regret to say, are still in progress between Russia and Japan. Upon the outbreak of the war, I issued a proclamation declaring my neutrality and enjoining all my people to a strict observance thereof. Important questions involving the treatment of neutral commerce in the hands of belligerents have arisen in connection with these operations. The issues involved, which are of the gravest moment to the trade of the Empire, will, I trust, be amicably settled without prejudice to the vast commercial interests of this country. My Government will energetically support my subjects in the exercise of rights recognized by international law as belonging to neutrals."

Foreign Affairs.

The King said the scheme for the re-organization of the Macedonian gendarmerie under foreign officers promised satisfactory results, and expressed the hope that the introduction of the elective element into the Legislative Council of the Transvaal, which was a "step in the direction of ultimate self-government," would meet the united support of all his subjects in that colony.

In regard to Thibet, the King said that the arrival of the "political mission" at Lhassa afforded him the greatest satisfaction, and reflected credit on the officers and men of the small force. He hoped the conference at Lhassa would result in an arrangement of terms which would end the difficulties and friction on the northern frontier of the Indian Empire.

Parliament was formally prorogued at 6.05 p.m.

WILL ACCEPT ADEQUATE INDEMNITY.

British Government Considering Effect of Neutrality of China.

London, Aug. 16.—The final Cabinet Council of the Parliamentary session was held yesterday. After the Council closed the emphatic statement was made that Great Britain feels it absolutely essential to her own interests and those of the entire world that the neutrality of China shall be observed by the two belligerents. Great Britain will make earnest efforts to secure this result.

In the Knight Commander case the British Government will instruct Ambassador Hardinge that it will insist that there was no justification in international law for sinking the steamer. The British note will be couched in the most conciliatory tone, and it is fully expected in Cabinet circles that the question will be adjusted by Russia paying an adequate indemnity.

The neutrality of China presents a more knotty problem to the London authorities, for the reason that they have to consider the effect upon their ally. The disposition of the Government is to go slow. In other words, while insisting that China shall continue neutral, the Government will give Japan every opportunity to show, if possible, a justification for the action of the torpedo boat destroyer in capturing the Ryeshitelni. Exchanges on the subject have occured between Great Britain and Japan.

British Subjects in Danger.

London, Aug. 16.—The Admiralty has instructed the British cruiser Tribune to proceed immediately to Venezuelan waters to protect British subjects and interests. It is understood that the request of the Government of Trinidad was based on reports showing that the British employes of the Bermudez Asphalt Company was in danger in consequence of the attitude of the Venezuelan Government.

Cruiser at Tangier.

Tangier, Morocco, Aug. 16.—The British cruiser Minerva arrived here yesterday in connection with the case of Hamed Jaiya, the British subject arrested by order of the Sultan.

TEACHER GAGGED AND ROBBED.

Miss Edna Freck of Alma College Bound Fast By Burglars.

St. Thomas, Aug. 16.—A daring burglary was perpetrated at the residence of Jesse P. Freck, a city assessor, on Wellington street, early yesterday morning. The burglars effected an entrance to the bedroom occupied by Mr. Freck's eldest daughter, Miss Edna, a teacher at Alma College, and before she could make an outcry had bound and gagged her with a clothes-line secured from the yard, and some rags which they carried with them. The room was ransacked, and two rings, a diamond and a pearl, and $15 in money were secured. There is no clue to the identity of the guilty parties.

BASEBALL ON MONDAY.

The Eastern League.

Montreal ... 1 0 0 0 1 0 0 2 1—5
Toronto ..... 2 0 4 3 1 0 0 0 0—10

Two-base hits—Murray 2, Yeager, Barry. Three-base hit—Clancy. Home run—Murray. Bases on balls—Off Adams 2, off Bruce 3. Struck out—By Adams 2, by La Roy 2. Hit by pitched ball—Carr, Adams, Harley. Left on bases—Toronto 4, Montreal 2. Stolen bases—Kemp 2, Murray. Sacrifice hit—Wiedensaul. Time—1.45. Umpire—Conahan.

At Baltimore— R.H.E.
Baltimore ...... 0 0 0 0 0 0 0 0 0—0 3 5
Jersey City .... 0 0 1 0 1 0 0 1 0—3 8 1

Batteries—Burchell and Byers; Hesson and Vandergrift. Umpire—Sullivan. Attendance—2204.

At Providence— R.H.E.
Providence ...... 0 3 0 0 0 0 0 1 0—4 7 6
Newark .... 0 0 0 1 0 2 0 2 0—5 5 4

Batteries—Fairbanks and Thomas; Wolfe and Shea. Umpire—Haskell. Attendance—602.

At Rochester— R.H.E.
Rochester .... 0 1 0 0 0 0 0 0 0—1 7 1
Buffalo .... 1 5 1 0 0 0 1 0 0—8 10 0

Batteries—Schultz and McAuley; Mathews and McAllister. Umpire—Egan. Attendance—901.

National League Scores.

At Boston— R.H.E.
Pittsburg ..... 1 0 1 0 0 0 0 0 0—2 4 3
Boston .... 0 0 0 1 0 0 0 0 0—1 6 3

Batteries—Leever, Phillippe and Carisch; McNichols and Moran. Umpires—Moran and Carpenter. Attendance—3825.

At Philadelphia— R.H.E.
Chicago ...... 0 0 2 1 0 0 0 0 0—3 7 1
Philadelphia .. 0 2 0 0 0 0 0 0 0—2 6 2

Batteries—Lundgren and O'Neill; Sutthoff, Fraser and Roth. Umpire—Emslie.

At Brooklyn— R.H.E.
Brooklyn ..... 0 0 0 0 1 0 0 0 2—3 7 1
St. Louis ..... 0 0 0 0 0 0 2 0 0—2 8 2

Batteries—Jones and Bergen; Taylor and McLean. Umpire—Zimmer. Attendance—2500.

At New York— R.H.E.
Cincinnati .... 0 1 0 0 0 0 0 0 0—1 3 3
New York .... 0 0 0 1 0 0 0 3 x—4 7 1

Batteries—Hahn and Schlei; McGinnity and Bowerman. Umpire—Johnstone. Attendance—6780.

American League Results.

At Cleveland— R.H.E.
Cleveland .... 0 0 0 1 0 0 0 0 x—1 3 2
Washington .. 0 0 0 0 0 0 0 0 0—0 4 3

Batteries—Moore and Bemis; Townsend and Kittredge. Umpire—Dwyer. Attendance—2122.

At Chicago— R.H.E.
Chicago ...... 1 0 1 0 0 1 0 0 x—3 5 0
Boston .... 1 0 0 0 0 0 0 0 1—2 5 1

Batteries—Smith and McFarland; Dineen and Criger. Umpire—Sheridan.

At Detroit— R.H.E.
Philadelphia .. 1 0 0 0 0 0 1 0 0—2 8 1
Detroit .... 0 0 0 0 0 0 0 0 0—0 5 2

Batteries—Waddell and Schreck; Kitson and Drill. Umpires—O'Loughlin and King. Attendance—3800.

At St. Louis— R.H.E.
St. Louis ...... 0 0 0 0 0 0 0 0 1—1 5 1
New York ...... 0 0 0 1 0 2 0 0 0—3 8 1

Batteries—Pelty and Kahoe; Chesbro, McGuire and Kleinow. Umpire—Connolly.

The Scorpion.

The most quarrelsome creature in the world is the scorpion. Two placed in the same box will always sting each other to death.

French and Telephones.

French is more easily understood over the telephone than English. In telephoning between Paris and London during a storm conversation in English is impossible, but French is easily understood, because it has so many sibilant sounds and unequally accented syllables.

Bullets in Battle.

It is estimated that less than one in 1,000 of the rifle balls fired in a modern battle hits anybody, and if one is hit the chance is but one in five that the wound will be fatal.

KILLED BY LIGHTNING.

Another Death Reported From the Storm on Saturday—More Havoc Also Reported in Several Districts.

Tilsonburg, Aug. 16.—John M. Hagerman, veterinary surgeon of Lynedoch, was killed by lightning on Saturday evening. He went out between 5 and 6 o'clock in the evening to get the cows, carrying a rifle with him for the purpose of shooting groundhogs. Other members of the family found his lifeless body, lying face downward, in a field a short distance from the fence, the rifle being under the body. The lightning had apparently struck the unfortunate man on the head, as his hat was badly torn, and was lying on the opposite side of the fence. It then ran down the body, both back and front, and into the ground through the right leg and foot, the shoe being torn to shreds. He leaves a wife and one child.

Havoc in Guelph District.

Guelph, Aug. 16.—The barn of W. H. Poole of Puslinch, was struck by lightning and completely destroyed with the contents, including his whole crop on Saturday afternoon. The loss is $1,300, partly covered by insurance. James Near's small barn, Erin Township, was burned with his hay and fall wheat and seeding machinery. The barn of Thomas Cook, on the townline of Erin and Caledon, containing hay and a large crop of wheat, and also some implements, was completely destroyed. The loss is said to be $2,500, with $1,700 of insurance. Three children, living near Orton, were watching the storm out of a window when a foal, with a mare in a field nearby, was struck by lightning. The foal was instantly killed and the children were stunned. The new barn of the late John Kitching of Nassagaweya, near Corwhin, with hay, fall wheat and all the outbuildings was consumed.

Lightning Went Down Chimney.

Forest, Aug. 16.—Saturday afternoon a severe electrical storm, accompanied by a strong wind and heavy downpour of rain and hail, passed over this town and adjoining townships. At Ravenswood the lightning struck M. Ford's house passed down the chimney and out of the front of the stove. Mr. Ford's daughter, Hattie, who was sitting near the stove, received a severe shock, her right side being partly paralyzed for some time. In Bosanquet and Plympton Townships barns belonging to Wm. Culley, Jos. Moore, R. Mitchell and Thos. Thorn, and a house belonging to Jos. Slaughter were struck and more or less damaged. East of Arkona several barns are reported burned, together with the season's crops.

Drowned in Manitoba.

Winnipeg, Aug. 16.—Alain Lindsay was drowned while bathing on Sunday afternoon in the Assiniboine River, near Stockton. Lindsay was not a good swimmer and sank before assistance reached him. His mother resides at Trinity, Ont.

Swept Over the Falls.

Buckingham, Que., Aug. 16.—A man named Louis Paquette, who was working for the Jas. McLaren Company at the High Falls on the Lievre River, thirty miles north of here, fell off the dam and was swept over the falls. He was 35 years of age, and leaves a widow and six children.

Death List Reaches 94.

Pueblo, Colo., Aug. 16.—Two more bodies of victims of the Eden wreck have been recovered, one being the remains of Ray W. Ohmanon of Washington, D.C. The total dead recovered thus far is now 94.

A Westminster Abbey Oddity.

Among the monuments to great men erected in Westminster abbey, says the London Mail, in the holy quiet of the cloisters is a monument to a prize fighter.

Cornmeal and Water.

Sometimes the best water supplies in the world will get disturbed and the water become muddy. A little cornmeal stirred into a pailful of such water clears it rapidly by carrying the mud that is in suspension to the bottom.

A BIG FAMILY.

New names have to be designed every year to accommodate the Disease Family, but they all revolve around one cause—The Stomach.

The receptacle of all you eat or drink cannot help but get crippled—very few escape. How can they? Just think of what lands in the stomach during a few hours—All sorts of things—sour, sweet, acid, starchy, light, heavy, vegetable and animal; all this raw material is tumbled into the stomach without much thought as to the order of its going, every particle of which has to be worked over, digested, and converted into food for nerves, blood, brain, kidneys, liver and bowels—for every tissue, cell and fibre of the body. Sometimes the stomach is overloaded, shocked and deranged and cannot do its work properly, and right here begins the starting point of disease, as no organ now receives proper nutriment, and usually the weakest cry out their warnings. That's why a well stomach means a well body, and that's why ANTI-PILL has such a marked effect. It soothes the irritated linings of the stomach, and so acts on the mucous membrane that the necessary supply of gastric juice to ensure digestion is secured—ANTI-PILL, the Great System Treatment makes a well stomach.

Sold in Peterborough by James Lynch, 192 [illegible]

THE MARKET REPORT

Peterborough Market

WHEAT	
Wheat	$0 88 to 0 90
FLOUR AND MEAL	
Flour, family, cwt	$2 50 to 2 75
Flour, bakers', cwt	2 50 to 3 00
COARSE GRAIN	
Barley, per bushel	0 40 to 0 42
Peas, small	0 60 to 0 70
Peas, mummies	0 60 to 0 70
Oats	0 33 to 0 34
Buckwheat	0 48 to 0 50
Rye	0 40 to 0 48
WOOL AND HIDES	
Wool, unwashed	0 06 to 0 07
Fleece Wool	0 11 to 0 18
Veal Calf Skins	0 08 to 0 10
Deacons	0 40 to 0 50
Beef Hides, per cwt	6 50 to 7 00
Sheepskins	0 80 to 0 60
MEAT, POULTRY AND DAIRY PRODUCE	
Beef by the ½, per cwt	7 00 to 9 00
Mutton, per lb	0 09 to 0 10
Lamb, quarter	1 25 to 1 50
Dressed Hogs, per cwt	6 00 to 6 50
Pork by the ½, per lb	0 08 to 0 09
Lard	0 13 to 0 14
Chickens, per pair	0 70 to 1 00
Ducks, per pair	0 60 to 1 00
Geese, each	0 80 to 1 25
Turkeys, each	1 00 to 1 50
Butter, fresh roll, per lb	0 18 to 0 20
Butter, crock	0 16 to 0 18
Eggs, per doz	0 17 to 0 22
LIVE STOCK	
Cattle, exporters	0 4 to 0 04½
Choice butchers, steers & heifers	0 4½ to 0 04½
Light heifers and cows	2 50 to 3 00
Feeders, 1000-1100	3 25 to 3 50
Stockers	0 3 to 0 03½
Hogs, select, 160-160	4 90 to 5 00
Fats and heavies	4 25 to 4 50
Lights	4 25 to 4 50
Sows	3 25 to 3 50
Stags	0 1½ to 0 02
Sheep	3 25 to 3 75
Lamb, per lb	0 04 to 0 05
GENERAL	
Potatoes	0 50 to 0 60
Carrots	0 40 to 0 45
Wood, hard	5 50 to 6 00
Wood, soft	3 00 to 5 00
Straw, per load	2 00 to 3 00
Tallow, rendered, per lb	0 06 to 0 08
Hay, timothy, per ton	8 00 to 9 00
Hay clover, per ton	7 00 to 8 00

Wheat Futures Score Another Sharp Rally—Live Stock Markets—The Latest Quotations.

Monday Evening, Aug. 15.

Liverpool wheat futures closed to-day ⅛d to ¼d higher than Saturday, and corn futures ⅛d to ¼d higher.

At Chicago, September wheat closed 2⅛c higher than Saturday, September corn 1⅛c higher, and September oats ⅝c higher.

FOREIGN MARKETS.

London, Aug. 15.—Close—Corn—Spot quotations American mixed, 21s 6d. Flour—Spot quotations, Minneapolis patent, 30s. Wheat—On passage quiet, but steady.

Mark Lane Miller Market—Wheat—Foreign quiet but steady; English firm at an advance of 6d. Corn—American and Danubian quiet. Flour—American firm at an advance of 6d. English firm.

THE VISIBLE SUPPLY.

As compared with a week ago, the visible supply of wheat in Canada and the United States has increased 45,000 bushels; corn decreased 279,000 bushels; oats increased 270,000 bushels. The following is a comparative statement for the week ending to-day, the preceding week and the corresponding week last year:

	Aug. 15, '04.	Aug. 8, '04.	Aug. 15, '03.
Wheat, bu.	12,558,000	12,512,000	12,588,000
Oats, bu.	2,370,000	2,100,000	6,082,000
Corn, bu.	5,722,000	6,001,000	6,089,000

The visible supply of wheat in Canada and the United States, together with that afloat to Europe, is 46,796,000 bushels, against 40,879,000 bushels in the previous week, and 38,962,000 bushels a year ago.

LEADING WHEAT MARKETS.

	Sept.	Dec.
New York	$1.08⅝	$1.08
St. Louis	99½	1.03½
Duluth	1.05½	1.09½
Toledo	1.08⅝	1.05⅝
Detroit	....	....

TORONTO ST. LAWRENCE MARKET.

Grain—		
Wheat, white, bush	$0 99 to $1 00	
Wheat, red, bush	1 02	....
Wheat, spring, bush	0 92	....
Wheat, goose, bush	0 82	....
Beans, bush	1 35	....
Barley, bush	0 46	....
Oats, bush	0 38	0 38½
Rye, bush	0 60	....
Peas, bush	0 65	....
Buckwheat, bush	0 67	0 68

LIVERPOOL GRAIN AND PRODUCE.

Liverpool, Aug. 15.—Wheat—Spot nominal. Futures steady. Sept. 7s 6⅝d, Dec. 7s 1⅝d.

Corn—Spot firm; American mixed, new, 4s 6d; do., old, 4s 9d. Futures firm; Sept. 4s 6⅛d. Dec. 4s 6⅛d.

Bacon—Cumberland cut firm, 44s; shoulders, square, strong, 43s 6d.

Lard—American refined, in pails, quiet, 35s 6d.

Turpentine Spirits—Steady, 41s 9d.

The imports of wheat into Liverpool last week were 28,300 quarters from Atlantic ports and 23,000 from other ports.

The imports of corn from Atlantic ports last week were 1100 quarters.

NEW YORK DAIRY MARKET.

New York, Aug. 15.—Butter—Firm; receipts 9080; street price extra creamery, 18c. Official prices: Creamery, common to extra, 15c to 18c; state dairy, common to extra, 12c to 17c; renovated, common to extra, 10c to 16c; factory, common to choice, 11c to 13½c; imitation creamery, common to choice, 12c to 15c.

Cheese—Firm; receipts, 3814; state, full cream, small, colored, fancy, 9⅛c; do., fair to good, 8c to 8½c; small white, fancy, 8⅞c; do., fair to good, 8c to 8½c; do., poor, 6½c to 7½c; large, colored, fancy, 8½c; do., fair to good, 7½c to 8c; do., poor, 6½c to 7½c; large, white, fancy, 8½c; do., fair to good, 1½c to 8c; skims, light to full, 1c to 6½c.

Eggs—Irregular; receipts, 9869; state, Pennsylvania and nearby, extra fancy, selected white, 23c to 24c; firsts, 19½c to 21½c; western fancy, selected, 21c; do., average best, 20½c to 21c; southerns, 15c to 18c.

CATTLE MARKETS.

Cables Steady—Hogs Firmer at Buffalo and Chicago Markets.

London, Aug. 15.—Cattle are steady at 11c to 12½c per lb.; refrigerator beef, 8c per lb. Sheep, 10c to 12c, dressed weight.

EAST BUFFALO CATTLE MARKET.

East Buffalo, Aug. 15.—Cattle—Receipts 5000 head; slow, 15c to 25c lower; prime steers, $5.25 to $5.75; shipping, $4.90 to $5; butchers', $3.75 to $4.75; heifers, $2.25 to $4.50; cows, $2.75 to $4; bulls, $2.50 to $3.75; stockers and feeders, $2.50 to $3.60; stock heifers, $2.25 to $2.75; good fresh cows and springers steady; common dull, $3 to $3 lower; good to choice, $42 to $48; medium to good, $35 to $40; common, $20 to $28.

Veals—Receipts, 1000 head; 25c lower, $4.25 to $8.

Hogs—Receipts, 12,800 head; fairly active, 10c to 15c higher; heavy, $5.65 to $5.75; mixed, $5.70 to $5.75; yorkers, $5.60 to $5.80; pigs, $5.60 to $5.80; roughs, $4.60 to $4.90; stags, $3.50 to $4; dairies, $5.40 to $5.75.

Sheep and Lambs—Receipts, 14,200 head; sheep steady; lambs 25c lower; lambs, $4 to $6; yearlings, $4.50 to $5; wethers, $4.25 to $4.50; ewes, $3.75; sheep, mixed, $2 to $4.

NEW YORK LIVE STOCK.

New York, Aug. 15.—Beeves—Receipts, 3126; medium to choice steers firm to 10c higher; common grades slow; fat bulls and good cows firm; other grades steady; steers, $4.30 to $6.07½; stags, $4.50; bulls, $2.30 to $4.50; extra fat export do., $4.40 to $4.50; cows, $1.70 to $4.25. No exports.

Calves—Receipts, 3124; veals steady to 25c higher; grassers and buttermilks firm; veals, $4 to $7; some early sales at $7.25; grassers and buttermilks, $2.75 to $3.50.

Sheep and Lambs—Receipts, 14,854; good sheep firm; others steady; prime and choice lambs strong; under grades weak; sheep, $2.50 to $4.12½; few choice, $4.25 to $4.60; culls, $1.00 to $2.25; lambs, $4.50 to $4.70; one car at $7.

Hogs—Receipts, 9768; firm to 10c higher; state and Pennsylvania hogs, $5.80 to $6.

CHICAGO LIVE STOCK.

Chicago, Aug. 15.—Cattle—Receipts, 23,-000; market strong; good to prime steers, $5.50 to $5.90; poor to medium, $4 to $4.90; stockers and feeders, $2.25 to $4; cows, $1.25 to $4.25; heifers, $2 to $4.75; canners, $1.25 to $4.50; bulls, $2 to $4.25; calves, $2.50 to $6; western steers, $2.75 to $4.30.

Hogs—Receipts, 17,000; left over, 3762; market, 10c higher; mixed and butchers, $5.10 to $5.40; good to choice heavy, $5.25 to $5.45; rough heavy, $4.90 to $5.20; light, $5.25 to $5.55; bulk of sales, $5.15 to $5.40.

Sheep—Receipts, 18,000; steady; good to choice wethers, $3.40 to $4.10; fair to choice mixed, $2.75 to $3.60; native lambs, $4 to $6.

To Deport Wayward Girls.

Detroit, Aug. 16.—Some time ago Josie Burns, Marion Beattie and another girl, all about 16 years of age, came here from London, Ont., with three young men. The police took them in. The girls promised to go home. The Burns and Beattie girls returned to this city and were again gathered in. The Government immigration inspectors will now be asked to deport them.

Good Chance For Canada.

Ottawa, Aug. 16.—D. H. Ross, Canadian trade agent at Stockholm, in a report to the Trade and Commerce Department yesterday, gives an estimate of the wheat crop of Europe, from which he deducts there will be a big importation trade with high prices affording an excellent opportunity for Canada.

The Liver to Blame

So long as the liver is active in filtering the bile from the blood there is no biliousness and no constipation, because the bile is passed from the liver into the intestines where it acts as a cathartic in keeping the bowels active. Because of their direct action on the liver as well as the bowels, Dr. Chase's Kidney-Liver Pills thoroughly cure constipation, the real cause of nine-tenths of the common ills of life.

Lifebuoy Soap—disinfectant—is strongly recommended by the medical profession as a safeguard against infectious diseases.

THAT MOWER

Needs sharpening. The grass shows it. Bring the mower to us. We understand the troubles of lawn mowers and can offer relief.

RUBBER ROLLS for Wringers, and TIRES for Baby Carriages.

Metherel's
CYCLE WORKS.
321-3 Hunter-st.

CHEMONG BUS LINE

On and after June 15th, bus will leave Leary's Livery office 421 Water-st., at 8 a.m., and 4 p.m., for Chemong.

Leave Chemong at 9.30 a.m., and 7 p.m., for Peterborough, making connections with boat to and from Bobcaygeon, Burleigh Falls and Lakefield.

R. H. LEARY.
Proprietor

Strike

To the Citizens of Peterborough:

You have had experience of one coal strike. Another is threatened in the hard coal district in the U.S. It may come and it may not. You can now order your coal. We are prepared to take your order for your winter's supply and guarantee delivery.

PETERBOROUGH
Fuel and Cartage Co'y
Limited

158 Charlotte-st. Telephone 270-[illegible]
Branch and Yards—138 Aylmer-st. Tel. [illegible]

Steamboat Routes

CALCUTT'S
Line of Steamers
City of Peterborough and Water Lily
TIME TABLE
Commencing June 18th, Until Aug. 31st, '04
The Str. "CITY OF PETERBORO
Will run as follows:
Mondays, Tuesdays, Wednesdays and Fridays
To Jubilee, Harwood and Idyl Wyld

On the above days, the steamer will leave the Peterborough wharf at 8.45 a.m.; returning, will arrive in Peterborough at 2.30 p.m.

THURSDAY AFTERNOONS "The City of Peterborough" will leave the Peterborough wharf at 1.30 p.m. for Jubilee, Harwood and Idyl Wyld; returning, will arrive in Peterborough at 9 p.m.

SATURDAY AFTERNOONS "The City of Peterborough" will leave the Peterborough wharf at 1.30 for Jubilee and Idyl Wyld; returning will arrive in Peterborough at 9 p.m.

The Steamer "WATER LILY
will leave Harwood every Saturday morning at 6.30 a.m., calling at Jubilee and all points on the river; returning, will leave Peterborough at 3.45.

Fares to Jubilee, Harwood and Idyl Wyld, 50c, good to return same day only; Children Half Fare.

Books of Family Tickets $5.00, for points between Peterborough and Idyl Wyld.

Special arrangements made for Sunday school and other excursion parties on application.

H. CALCUTT,
Telephone 32. Peterborough

KAWARTHA LAKES

THE TRENT VALLEY
NAVIGATION CO., Limited.

BOBCAYGEON, STURGEON POINT, LINDSAY
"ESTURION"
June 1st to October 1st

Bobcaygeon,	Leave	6.25 a.m.	and	3.10 p.m
Sturgeon Point,	"	7.15 a.m.	and	4.10 p.m
Lindsay,	Arrive	8.00 a.m.	and	5.00 p.m
"	Leave	11.00 a.m.	and	5.45 p.m
Sturgeon Point,	"	12.10 p.m.	and	6.55 p.m
Bobcaygeon,	Arrive	1.15 p.m.	and	8.10 p.m

During June, July, August and September Saturday's boat will await arrival of evening train from Toronto.

June 18th to Sept. 1st leave Lindsay at 6.30 p.m. instead of 5.45. Meals served on board.

COBOCONK, FENELON FALLS, LINDSAY
"MANITA"
June 15th to Sept 5th, or till notice

Coboconk,	Leave 6.00 a m	Arrive 7.00	p m
Rosedale lock	" 7.00 a m	Leave 6.00	p m
Fenelon Falls,	Arrive 7.40 a m	Leave 5.00	p m
Fenelon Falls,	Leave 8.40 a m	Arrive 4.45	p m
Sturgeon Point,	Leave 9.00 a m	Arrive 3.45	p m
Lindsay,	Arrive 10.15 a m	Leave 2.30	p m

Connection made at Fenelon Falls with morning train for Toronto and at Lindsay for Port Hope. Time at Fenelon Falls for breakfast and tea.

BOBCAYGEON, CHEMONG, BURLEIGH
"COBMAN"
June 15th to Sept 5th, or till notice

Bobcaygeon,	Leave 7.00 a m	Arrive 7.45	p m
Gannon's Park	" 8.30 a m	ar 4.30 lv 5.15	p m
Buckhorn,	" 11.30 a m	Leave 2.45	p m
Burleigh,	Arrive 12.30 p m	Leave 1.30	p m

Connection at Burleigh with "Empress" for Lakefield and intermediate points. Meals served on Board.

Leary's line of Busses will give Peterborough connection with morning and evening boats at Chemong.

BURLEIGH, STONY LAKE PTS., LAKEFIELD
"EMPRESS"

Going S read down				Going N read up	
a.m.	p.m.			a.m.	p.m.
Lv 6.00	1.30	Burleigh	ar	12.30	8.30
" 6.30	1.55	Mount Julian	"	12.00	8.00
" 6.50	2.20	Breese's	"	11.30	7.40
" 7.10	2.40	Juniper Island	"	11.00	7.10
" 7.30	3.00	McCracken's	"	10.30	6.40
" 8.10	3.50	Young's Point	"	10.00	6.15
*ar 8.50	4.15	Lakefield	§lv	9.15	5.30

Meals served on board.

Calling on Signal at Brownscomb, Sheriff Hall's and Baptiste Island.

*Connects with (morning and afternoon) train to Peterborough.

§ Or after arrival (morning and evening train from Peterborough.

Strs. Stony Lake, Majestic or Alert

On and after Monday, July 25th, until further notice, steamers will run as follows: Str. Stony Lake will leave Lakefield on arrival of morning train, returning to connect with evening train.

Str. Alert connects with noon train

St. Majestic connects with night train.

Capt. W. H. WHITE. P. P. YOUNG.

RAPHIA
For Hats and Baskets
All Colors
On sale at Review Office

Summer Prices FOR Winter Garments

The last month of Summer—August—is a good time to buy Furs. It is known to be a good time. Prices as a rule are lower, because the dealer is anticipating the season.

It is a good time—in fact the best—to order Furs. Because it affords time in which to make them up with care and without the haste that comes with the winter season.

Our show rooms are open. You can view the winter's styles. They are all here. Orders are taken based on the styles we show. It's worth a look at any rate, even if you do not buy, and you are never pressed to do so. All we know about Furs is at your service.

THOS. BARRIE & CO.

MANUFACTURING FURRIERS. GEORGE-ST.

DIAMOND HALL.

ENGAGEMENT RINGS

A fine line of Engagement Rings at Frost's Jewellery Store, set with Pearls, Rubys, Emeralds and Diamonds. All the latest styles, and our prices are much lower than you would pay elsewhere for the same quality.

FROST'S

DIAMOND HALL

The Daily Review.

TUESDAY, AUG. 16, 1904.

IN REPLY TO OBSERVER

MR. R. J. KIDD SHOWS WHERE HIS STATEMENTS ARE FAULTY.

Examined the North Star After the Fatality and Found That Stanchions Swayed Back and Forth.

To the Editor of the Review.

Dea Sir,—Kindly allow me space in your columns to take exception to a few statements made by Observer in Saturday evening's edition of the Review. Although not addressed to me, yet his statements are very faulty. The writer personally examined this part of the boat the morning after the fatality, and found the stanchions to sway back and forth to an alarming degree. Whether they were rotted or worn I do not know. Mr. Davis did not say in his evidence that he passed the railing and supports as being all right. What he did say was when he inspected the North Star there was no railing in place at the bow, but understood it had been removed for the handling of feight. Also that he had no conversation with the Captain about about that part of the boat this year, but had notified the officer in charge on former occasions that the rail was not what it ought to be. "Observer" states that the crews are often annoyed beyond endurance by passengers acting as though they owned the boat, &c. Now, sir, what do we find on this occasion? Some of the boat crew assisting in placing the planks in position to make seating accommodation on this same part of the boat, which is now claimed was forbidden to passengers, and which the inspector stated in his evidence the captain and mate are responsible for keeping clear. This occurred immediately under and in front of of the captain's post of duty. If the crew did not know the rules of the boat, is it reasonable to expect passengers to do so. I question very much if even our wise "Observer" would have the required knowledge to keep within the proper enclosure.

Who is responsible for this lack of discipline?

It appears to be rather a shakey defence for the jury to take refuge behind some minor points of difference in the testimony of the three young girls (who appeared for the first time in public on an occasion of this kind.) Such as whether it was the right or left hand side of the boat the child fell off at. The facts are these passengers were not only permitted, but were accommodated on this very part of the boat that night. According to the inspector's testimony, the captain and mate were responsible. Yet the jury say the captain and crew were not negligent. It looks like a transparent coat of whitewash.

It seems to me it is enough to suffer the consequences of this sad affair without having the unjust responsibility layed on the child by the rendering of such a verdict. The rail was a death trap as has been admitted by Captain Harris who stated to the writer that he fully expected to loose his papers on account of this occurrence. He held himself responsible and yet the jury practically places the responsibility on an innocent child. This jury that "Observer" claims needs no defence for their actions. How generous he appears to be. I do not make the above statement with any view of injuring the captain or his boat, but feel obliged to set "Observer" right by resenting the responsibility being placed where it does not belong. In taking this matter up it is not only in justice to ourselves, but also that the public interests would be safeguarded.

Thanking you Mr. Editor for space.

Yours very truly,

A. J. KIDD.

LAWN SWINGS —AND— VERANDAH CHAIRS

We have just received a shipment of the most up-to-date Lawn Swings. They are nicely finished and have adjustable backs which make them very comfortable. They come in two sizes, for two or four persons. Price $3 and $10 each. Call and see them.

In order to reduce our stock we will sell all Verandah Chairs, of which we have a fine variety, at strictly COST PRICE. If you want a chair you will do well to see these.

J. J. TURNER & SONS

Corner of Geor ·ɐ King and Water-St.

MOST FAVORABLE REPORT

ON THE STAR OF THE EAST GOLD MINING & MILLING CO PROPERTY

An Expert gives his Finding based on the Facts—Assaye from six samples of Ores—Evidences of a Profitable Venture.

The directors and stock holders of the Star of the East Gold Mining and Milling Company desire to place before the public the following report, made by Mr. John Klein, of the Laboratory Staff of the Buffalo Smelting Works, and who during the first week of the month visited the mine. On account of his ample experience and wide knowledge of mining under all conditions; he is competent to judge accurately, looking at the facts and the position of this property, now in course of development. Following is the report. It will be noticed that the four samples of ore taken from No. 1 Shaft averages by the analysis, $31.90 of gold to the ton of ore.

To the Star of the East Gold Mining and Mining Company, gentlemen:

July 16 to 19, 1904, visited the Star of the East Gold Mining and Milling Company's property and surrounding country.

The property mine and mill are located about eighteen miles from Kaladar station in the township of Barrie, County of Frontenac, Ontario Canada.

Water.—There is plenty of water within easy access to both mine and mill. Lake McCausland, which is about (3,800) thirty-eight hundred feet from where the mill is to be built, and is about sixty feet higher than where the mill is to be located, giving an elevation of sixty feet and from which the water is to be used in the mill, and for other purposes, and which could also be used for power, affording water and power, for the cost of lying pipe, which is a great advantage, over many other mills, which have to have the water pumped, at a somewhat greater cost, Lake Massanoga, which is about two and one half (2 1-2) miles from the mine and mill, and which has a fall of about eight (8) feet, at Old Snyders depot at present, and where power could be generated for both mine and mill.

The mill is to be located on the hillside on the west shore of Lake Marble about one half (1-2) mile from No. 1 shaft, the hill will require but very little excavating for the mill, and a very small amount of trestling for the tramway from the mine to the mill and there is plenty of room for the trailings from the mill just below the mill.

There is a slight elevation from the mill to the shafts and it will not require much power for the tramway from the shafts to the mill and vise verse.

Veins.—There are two veins on the property which seem to form an acute angle and which could be traced for a distance of about two thousand (2,000) feet but could not see where they intersected.

Shafts.—There are four (4) shafts on the property.

On July 18, 1904.—No. 1 shaft which is on No. 1 Vein measured one hundred (100) feet deep to the drifts, nine (9) feet north and south and seventeen (17) feet east and west.

There were two drifts in No. 1 shaft one to the eastward and one to the westward, these drifts were at one hundred, (100,) feet, the drifts to the eastward measured six (6) feet wide, seven (7) feet high and nine (9) feet to the eastward. the drift to the westward measured seven, (7) feet wide, seven (7) feet high and nine (9) feet to the westward.

No. 2 shaft, which is about two hundred, (200) feet to the west from No. 1 shaft and on the same vein, showed the same identical formation as the rock in No. 1 shaft, Did not measure No. 2 shaft but would judge it to be eight (8) feet by eight (8) feet by ten (10) feet deep.

No. 3 shaft, which is on No. 2 Vein which is about one hundred and fifty (150) feet from No. 1 Vein and about one hundred and fifty (150) feet to the north from No. 2 shaft, did not measure or sample No. 3 shaft but the ore is of the same character as the ore in No. 1 and 2 shafts on No. 1 Vein.

No. 4 shaft, which is on No. 2 Vein and almost north of No. 1 shaft and about one hundred and fifty (150) feet to the north measured thirteen (13) feet north and south, fourteen feet east and west and eight (8) feet deep.

Before passing on to the assays you must understand that I endeavored to get a good average sample from No. 1 shaft and in doing this took large sample's from the shaft, these sample's to my view are a fair average of the shaft and it would be only fair to state that had I sorted the ore the same as it should be assorted before going to the mill the assays would be much higher.

Assays.—No. 1 sample, sample taken from across bottom of No. 1 shaft, a blast was put in which measured nine (9) feet by five (5) feet and two and one half (2 1-2) feet deep, and samples taken from this weighed 800 pounds assayed for gold as below, gold, 3.4 oz. per ton, $69.70 per ton.

No. 2 sample, sample taken from west drift in No. 1 shaft, weighed one hundred (100) pounds, assayed for gold as below, gold, 0.10 oz. per ton, $2.05 per ton.

No. 3 sample, sample taken from east drift in No. 1 shaft weighed one hundred and twenty five (125) pounds, assayed for gold as below, gold 2.3 oz. per ton, $47.65 per ton.

No. 4 sample, sample from bottom east and west drifts in No. 1 shaft weighed eight hundred (800) pounds, this was sampled and assayed; assay for gold as below, gold, 0.40 oz. per ton, $8.20 per ton.

No. 5 sample taken from across pay streak in No. 3 shaft pay streak measured four (4) feet, weight of sample taken was ten (10) pounds, assayed for gold as below, gold, 0.15 oz. per ton, $3.07 per ton.

No. 6 sample, sample taken across vein in No. 4 shaft, weighed fifteen (15) pounds, assayed for gold as below, gold, 0.10 oz. per ton, $2.05 per ton.

At the surface of No. 4 shaft the ore or rock is well decomposed for a distance of eighteen (18) inches, and from this I was able to pan a good showing of gold.

Notice all the above assays are not on the assorted rock.

The above assays were done by John Klein at the laboratory of the Buffalo Smelting Works. No. 1 Austin street, Buffalo, N.Y, John Klein, 1 Austin street, Buffalo, N.Y., care of Buffalo Smelting Works.

IN THE REALM OF SPORT

CANOEING.

The Toronto paddlers made a splendid showing at the A.C.A. camp at Sugar Island on Saturday, when they won three events. Blomfield and Brent (the former a son of Mr. C. J. Blomfield, of Lakefield), are speedy, and their wins were popular in both the tandem and singles.

The other paddling events resulted as follows:—

Single tandem, half mile—1, Blomfield and Brent, Toronto; 2, Mather and Dey, Ottawa.

Special singles, half mile—1, R. Blomfield, Toronto; 2, Dey, Ottawa; B. F. Pouse, Rochester; H. Brent, Toronto.

Senior, double-blade—Hal Brent, Toronto.

Junior, single blade, half mile—James Hutton, Y.M.C.A., Brockville.

BOWLING.

Notwithstanding the absence of three rinks in Toronto there were three games played last night. The green was in fine condition and there was some good bowling done. There will be no schedule for to-night, but all who attend early may rely on a game. The following are the scores:—

G. Stevenson	J. Little
Rev. J. Wilson	J. McClung
G. A. Cox	F. Clarke
D. H. Moore	W. Smith
R. J. Frost, 10.	H. Armstrong, 14.
A. R. Kidd	W. F. Johnson
Mr. G. Constant	Dr. Wightman
W. Atchison	F. Dixon
A. Stratton, 12.	G. Lech, 9.
Mr. G. Constant	G. Stevenson
J. McClung	Rev. J. Wilson
D. H. Moore	G. A. Cox
F. Dixon	R. J. Frost
W. J. Johnson, 13.	W. Sailsbury, 4.

Following is the result of the bowling in Toronto, in which Peterborough players took part:

Peterborough	Mt. Forest
C. J. Seymour	R. D. Martin
E. W. Cox	W. H. Martin
R. G. Sturgeon	J. Martin
R. H. Kerr	Thos. Martin
skip 22	skip 11
Victoria	Peterborough
G. S. Pearcey	A. Moore
E. P. Beatty	S. Sharpe
E. M. Lake	A. E. Runnells
C. Swabey	G. Giroux
skip 16	skip 13
C. R. W. Postlethwaite	W. Talbot
H. J. Minty	Dr. Mather
T. Robertson	J. McIntyre
A. Jones	R. M. Waddell
skip 20	skip 15

BASEBALL.

Sir,—In your account of the baseball game on Friday, the 12th, at the Peter Hamilton employees' excursion, you stated that the machinists had win the game by 17—9, which is incorrect, as the moulders won the game by that score.

No doubt you were misinformed, as the moulders not only played the machinists, but blacksmiths and carpenters, and played the same team on July 30th, and beat them 13—5 in a six innings game.

ONE OF THE MOULDERS.

The Charlotte-st. baseball team will accompany Mount Hebron Encampment, I.O.O.F., to Bobcaygeon on Civic Holiday and will play the Kawartha nine. The game promises to be a good one.

The Lindsay Post has taken many a hard drive at the Peterborough ball team, but now when things are not just what they seem, and when all glory has departed, and that ball game with Galt is not a pleasant thing to remember, the Post makes the following remarks:—The Peterborough papers are coming down pretty hard on the Lindsay baseball team. They surely know that a team cannot always win. Why, Lindsay easily took Peterborough into camp this year, with Flaherty—whom they talk so much about, but who was too good for their team—in the box. Oshawa, Bowmanville, 'Varsity, repeated the trick. Peterborough do not always win, but talk enough to be constant winners.

THE "PONIES" HERE SATURDAY.

Chaucer Elliott and his herd of Kingston Ponies will be here Saturday to clash with the locals, and should prove to be the best attraction of the season. The local management are at considerable expense for this game, and when the public get an opportunity like this they should not let it go without taking a look at it.

The T. A. S. baseball team will go to Orillia Thursday to play the locals there. A double-header is on that day.

Toronto won yesterday, with Bruce in the box.

LAUNCH TRIP OVER CANAL

What a Lindsay Party Says on the Route—Arriving at Peterborough

The Lindsay Post continues the account of a launch trip through the canal as follows:—

The trip down this—the new portion of the canal from Lakefield to Peterborough—was most interesting. The Roy was here joined by the Viking, manned by Captain Fred and Messrs. Bruce and Bert. Hopkins, William and Robert Allen, and as the gate was being closed the clear notes of the bugle announced the arrival of another craft, which proved to be another launch belonging to Mr. Bickford, of Toronto, who with his wife, was making a tour of the lakes. They put their boat in the water at Port Perry, and after visiting Cameron and Balsam Lakes and Burnt River, had then covered the same waters as we had traversed, stopping each night at hotels en route. Enjoyment and appreciation was written on their faces, and a more comfortable family party could not well be imagined.

The cutting through the rocks at Lakefield is very deep, but the result has been one of the most substantial portions of the canal. The lock chambers and approaches are all made up of cement, which answers the purpose better than either stone or wood, and presents a better appearance; in fact, it is more satisfactory in every respect.

To reach Peterborough we had to pass through nine lock gates, all within a reach of nine miles, and as the locks had been very little used they were consequently rather stiff. The lockmasters are green hands at their jobs, so the labor was rather heavy on the working members of our party, and the long reach leading to the lift lock gave a welcome cessation of labor.. As we neared the lift lock, crowds of sightseers lined its approaches, to whom the advent of the three launches was a welcome sight.

The men in charge of the lock gave the party the same attention as would be given to the largest boat on the inland waters, and the Roy and its escorts sailed into the big steal box with as much dignity and fuss as would any of its larger sisters. As a full description of this—the largest lift-lock in the world—was published in the Post in a previous issue, we will not repeat it. The sensation of being in the large tank, with many thousands of gallons of water, and of being lowered about 65 feet in about a minute was unique. After the end has been dropped down like the tail-board of a waggon, we were able to sail out and away; then, after a run of a few hundred feet, we encountered another gate lock, whih was speedily put behind us. We then entered Little Lake, and were soon safely moored at Peterborough's town wharf.

To be a successful wife, to retain the love and admiration of her husband should be a woman's constant study. If she would be all that she may, she must guard well against the signs of ill health. Mrs. Brown tells her story for the benefit of all wives and mothers.

"DEAR MRS. PINKHAM:—Lydia E. Pinkham's Vegetable Compound will make every mother well, strong, healthy and happy. I dragged through nine years of miserable existence, worn out with pain and weariness. I then noticed a statement of a woman troubled as I was, and the wonderful results she had had from your Vegetable Compound, and decided to try what it would do for me, and used it for three months. At the end of that time, I was a different woman, the neighbors remarked it, and my husband fell in love with me all over again. It seemed like a new existence. I had been suffering with inflammation and falling of the womb, but your medicine cured that, and built up my entire system, till I was indeed like a new woman.—Sincerely yours, MRS. CHAS. F. BROWN, 21 Cedar Terrace, Hot Springs, Ark., Vice President Mothers Club.—$5000 forfeit if original of above letter proving genuineness cannot be produced.

Fruit-a-tives or Fruit Liver Tablets

have all the medicinal properties of fruit, in a highly concentrated form. Nothing like them for curing Indigestion, Constipation, Headaches, Sick Stomach and Kidney Troubles. At druggists. 50 cents a box.

Read Our Big Bargain Offers

Torpnto Store, 262-264 QUEEN-ST. W., Toronto. Phone 3022.

10 Rolls grounded Wall Papers free, if 18 yards Border, at 5c yard is purchased.	10 Dinner Sets, 97 pieces, [illegible] blue, brown and green. For set $4.49.	Glass Water Jugs. 50 Glass Water Jugs, regular 25c. for 15c.

Peterboro Store 370 GEORGE ST. Phone 368.

We would first direct your attention to our north window where you will see 25c gold embossed Wall Papers for ten cents a roll, Border half Price, and the south window for $5.00 and $6.00 Chamber Sets at three dollars and forty-nine cents.

Routley's

FREE GIFT OFFER

12 Tea Spoons will be given free to any one purchasing $2.00 worth of Goods, accompanied by this coupon, (if during this sale.)

Routley's

30 Tea Sets, white and gold, 56 pieces, 12 tea cups and saucers, 12 tea plates, 12 fruit saucers, 2 cake plates, 1 sugar bowl, 1 teapot, 1 cream 1 bowl, regular $6.00 for $2.65.

15 Semi-porcelain and China Dinner Sets, 98 pieces, crown darby and flow blue, gilt lines and edges, regular $25.00, for $13.85.

It would be a great satisfaction to yourself if you would take the trouble to look elsewhere before you come to us, and compare the lines we offer. Cut the free gift offer out and get the spoons as well as get goods that you cannot get elsewhere at so low a price as this store offers. Bring it along, as we know our efforts are appreciated at

Routley's

TORONTO. PETERBOROUGH.

Wilson's 10c per package Fly Pads

Will rid your house of flies in a few hours.

MONUMENTS
And all kinds of Cemetery work in superior workmanship, and at lowest prices
COUGHLIN BROS.
HUNTER ST., WEST

THE DAILY REVIEW

VOL XXXIII., NO. 40. PETERBOROUGH, ONT., CANADA, WEDNESDAY, AUGUST 17, 1904 TEN CENTS PER WEEK

LUMBER
and BUILDING MATERIAL of all kinds, Shingles, [illegible], Joists and Bill Stuff, [illegible], Casings and Base, and all kind of finish, Boxes and Box Shooks.
ALF. McDONALD
Foot St. Charles Hill, Peterborough

PROBABILITIES.

Light to moderate west to north west winds; fair and a little cooler. Thursday—Fair and about the same temperature.

WHEN SUMMER COMES AGAIN

YOU'LL PAY DOUBLE AND TRIPLE FOR THESE THINGS.

Consider if it will not be well to take advantage of the bargain, even if only to pack away for next year. Now, when we are eager to dispose of so many things for cost or less, rather than pack them away ourselves, you'll find many things like the following, which will pay you to take note of:

HERE ARE GLOVES AND LACE MITTS which are so much better than their price, that they are worth coming a long ways to get. But shelves must be cleared, so prices drop. Regular 25c, 35c and 40c Gloves and Mitts, now.................................... **19c**

ALL THAT'S LEFT OF OUR WASH GOODS still further reduced, because its high time that they followed the rest.

BLACK DRESS MUSLINS, formerly 25c, now.................................... **15c**

BLACK AND WHITE ZEPHYRS and GINGHAMS, formerly 35c and 40c, now.................. **19c**

PEARL GREY ZEPHYRS and GINGHAMS, formerly 30c and 35c, now.................. **19c**

WHITE BROCADE VESTINGS, formerly 25c and 35c, now.................. **19c**

YOU CAN SHUT YOUR EYES and pick from these lovely Silk and Chiffon Laces, and not go wrong, for every one is desirable. The reduction is merely to even up stock.

CREAM SILK and CHIFFON LACES, 3 to 5½ inches wide, formerly 25c 35c and 50c, now......... **15c**

ABOUT THE NEW FASHIONS

Most of the new Coats will have collars with reveres.

In the sleeves this season all the fullness will be between the elbow and the wrist. From elbow to armhole the sleeve will be perfectly tight.

ADVANCE FALL THINGS

What! Fall goods already, with the summer not two-thirds gone! Yes, why not? A frock needs a week or two to plan, and then dressmakers are ofttimes slow at opening up their rooms.

And then this is not the full line, but an ADVANCE GUARD merely, to hint of the things to come. COME IN and absorb some of the charm of the new things, even if the buying fever hasn't hit you yet. Some items:

PRIESTLEY'S celebrated Costume Cloths, Dress Goods and Suitings, embracing colored and black WOOL CORAMANTS, WOOL VICUNAS, WOOL ROXANA, CORD DE SOIE, Priestley's BROADCLOTHS, ETAMINES and VOILES.

These Dress Fabrics are manufactured expressly for BEST RETAIL trade in CANADA.

Robert Fair & Co.
DIRECT IMPORTERS.
The Golden Lion Peterborough.

Wanted

WANTED

AT ONCE, EXPERIENCED LINE MEN. Apply at the gate house, C.G.E. Co., Peterborough. [illegible]

BIG WAGES FOR AGENTS.

MEN AND WOMEN make handsome wages selling our household specialties. Every family needs them. A thoroughly legitimate business that you can start [illegible] of capital. G. MARSHALL & CO., London, Ont.

HELP WANTED

STAFF OF DINING-ROOM GIRLS FOR National Hotel Peterborough. Services to begin Thursday, 25th. Wages the highest going. Hotel under new management. Apply to W. H. KNAPP Prop. [illegible]

General

LAWN SWINGS
—AND—
VERANDAH CHAIRS

We have just received a shipment of the most up-to-date Lawn Swings. They are nicely finished and have adjustable backs which make them very comfortable. They come in two sizes, for two or four persons. Price $8 and $10 each. Call and see them.

In order to reduce our stock we will sell all Verandah Chairs, of which we have a fine variety, at strictly COST PRICE. If you want a chair you will do well to see these.

J. J. TURNER & SONS
Corner of George, King and Water-St.

Wanted to Buy

Moderately Sized Brick House

State lowest cash price, location, size of lot, conveniences, etc. Write immediately to Box 1026, Peterborough.

VEHICLES FOR SALE

Two Second-Hand Phaetons

And a number of Second-Hand Buggies for Sale at Reasonable Prices

...NEW BUGGIES...

Rubber tired and otherwise
First-class in every respect. One runabout a capital vehicle. Horse-shoeing and repairing.

Ben Yelland
[illegible] Opp. Drill Shed

DR. D. J. BAGSHAW
(Successor to Dr. Neill)
GRADUATE OF CHICAGO COLLEGE OF Dental Surgery, also of Royal College of Dental Surgery, Toronto. Office—Corner of Hunter and George sts., over MacDonald's drug store. Phone No. [illegible], or after hours phone No. [illegible]. [illegible]

Comfort Glasses

Before embarking on your vacation tour call around and have your eyes examined. It will add greatly to your enjoyment if you have PERFECT SIGHT. You will be able to view the distant scenery clearly and also read the latest novel without straining your eyes. If your eyes are not perfect we will, if possible, make them so with our glasses.

SCHNEIDER'S
301 GEORGE-ST

...THE...
BEEHIVE

We have everything a lady wears.

Wrappers

A nice Wrapper gives a great deal of pleasure to a careful dresser. We are anxious for you to see how nice our Wrappers are. They are of

NEAT,
SMART
DESIGNS

They are well made, with a wide sweep and lots of material. We have very nice lines at 85c and $1.00, and better lines at $1.35, $1.50, $1.75, $2.00, etc.

Our mid summer sale of light-weight **Blouses and Skirts** gives you the opportunity to obtain a stylish Waist, Skirt and Suit at less than the cost of the material.

PHONE 330.

USELESS RUSSIAN SORTIE

Their Ships Return to Port Arthur without a Fight.

THE SCATTERED CRUISERS

Port Arthur Close Pressed and the End Approaching.—Kuroki still Advancing to the Westward and also Threatens Mukden.

London, Aug. 17.—A despatch to The Central News from Tokio says that a big oil warehouse at Port Arthur is blazing furiously and that the position of the besieged is such that the Japanese are urging them to surrender.

Humane Note Delivered.

Tokio, Aug. 17.—The Emperor's offer to release the non-combatants at Port Arthur, coupled with a demand for the surrender of the fortress was delivered Tuesday. An answer is expected to-day (Wednesday).

Sortie By Russian Ships.

Che Foo, Aug. 17.—The Russian ships at Port Arthur made a sortie early yesterday. They are now being pursued by the Japanese. A severe engagement is expected. The Russians, it is reported, did not encounter the Japanese fleet. Nevertheless they returned to Port Arthur.

Compelled to Leave.

Yesterday's sortie of the Russian warships from Port Arthur is regarded as a confirmation of the previous reports that the Japanese have occupied an important land position, the fire from which compelled the Russian vessels to leave the harbor.

Junks, which left Port Arthur, Aug. 18, report that heavy fighting was continuing.

Kamimura's Report.

Tokio, Aug. 15.—(Delayed in transmission.)—Admiral Kamimura in his detailed report of last Sunday's victory of the Vladivostock squadron says:

"At dawn Sunday morning the armored cruisers Idsumo, Capt. Ijichi; the Adsuma, Capt. Fuji; the Tokiwa, Capt. Yochimatsu, and the Iwater, Capt. Taketomi, while engaged in a search off Fusan, Corea, discovered three of the Vladivostock squadron steaming southward. Seeing us, the enemy endeavored to flee northward. We immediately closed their retreat. The engagement opened at 5.23 a.m.

"The Rurik, being the slowest of the enemy's vessels, was constantly left behind, and she formed a target for our incessant fire. The Rossia and the Gromoboi gallantly attempted several times to protect the Rurik. They frequently returned to the Rurik, and, when united, the three advanced together.

"Our fleet thus had the advantage of pouring its fire from a formation in the shape of a letter 'T.' The enemy's ships were seen to be on fire several times, showing thereby that they were heavily damaged. The Rurik was finally disabled and her fire weakened. She began lowering in the water, listing to port. The Rossia and Gromoboi finally abandoned the Rurik. Just then our fourth detachment, consisting of the protected cruisers Naniwa, Capt. Wada, and the Tahachiho, Capt. Mori, having been seen attacking the Rurik, our squadron pursued the Rossia and Gromoboi. Severe fighting continued for several hours.

"The Rossia and Gromoboi escaped to the northward at full speed. At 10.10 a.m. our squadron changed its course to the starboard and went south in search of the Rurik. In the meantime the Rurik had been sunk. Our ships steamed over the locality and succeeded in saving 600 members of the Rurik's crew. Our damage was not serious. The spirit of our men was excellent."

Germans Will Fire.

Tsingtau, Aug. 17.—A Japanese destroyed entered the harbor a short time ago having on board the Japanese Vice-Admiral Dewa and his staff, for the purpose of calling on the governor of Kiauachou.

At the governor's mansion Governor Truppel assured the Japanese admiral that all the Russian ships were dismantled, that their guns had been disabled and their ammunition removed. The Admiral then departed, and as the Japanese destroyer left she was saluted by the German warships.

The Germans have notified the Japanese that they will fire on any ship entering the harbor at night without lights.

Pallada Sunk.

Tokio, Aug. 17.—It seems certain that the Russian protected cruiser Pallada was torpedoed and sunk during the naval battle of Aug. 10. She failed to return to Port Arthur, and has not been reported since Admiral Togo's fleet departed on various missions the night of Aug. 10, when the Russians retreated. One destroyer reports that she hit a vessel of the Pallada type, and it is thought the vessel foundered, and it is believed to be probable that the entire crew were either killed or drowned. Admiral Togo, in reporting to the admiralty, says it appears certain that the Pallada was sunk.

Alexieff Arrives.

Vladivostock, Aug. 17.—Viceroy Alexieff arrived here Monday. He was received at the railway station by Admiral Skrydloff, Gen. Linevitch, the governor of the maritime province, and other notable persons.

British Protest Delivered.

St. Petersburg, Aug. 17.—The formal British protest against the treatment of neutral ships was delivered to the Russian Government yesterday. It follows the lines of Foreign Secretary Lansdowne's and Premier Balfour's recent statements on the subject in Parliament.

Will Exact Reparation.

London, Aug. 17.—From a diplomatic source it was learned yesterday that England has taken an uncompromising attitude towards the action of the Russian warships in sinking the steamer Knight Commander. In her latest note to Russia, Great Britain informed the St. Petersburg officials that they must pay damages for the sinking of the Knight Commander. If this is refused, England will resort to extreme measures. Also, if there is a repetition of the sinking of a British ship, British cruisers will be ordered to exact reparation from the offending warships.

News From Liaoyang.

Liaoyang, Aug. 17.—The Japanese are reported to be much nearer Anshanshan on the southeast than 12 miles, and Lieut.-General Zassalitch's troops, who had a severe skirmish on the 13th, are having daily touch with the enemy.

TO BE OXFORD PROFESSOR.

Dr. Wm. Osler to Succeed Sir John B. Sanderson.

London, Aug. 17.—(C.A.P.)—King Edward has approved the appointment of Doctor William Osler to be regius professor of medicine in the University of Oxford in succession to Sir John Burdon Sanderson. Dr. Osler was born at Bow Head on July 12, 1829, and educated at Trinity College, and Toronto University. He is at present professor of medicine at Johns Hopkins University, and has held that appointment since 1889. Dr. Osler is the author of numerous medical works and enjoys a world-wide reputation, being the holder of many honorary degrees from the Universities of Canada, the United States and Great Britain.

Prof. MacCallum Honored.

London, Aug. 17.—(C. A. P.)—Professor MacCallum of Toronto is among the distinguished scientific guests of the British Association which is meeting at Cambridge.

THE STORE THAT NEVER DISAPPOINTS

Anything Wanted for the Holiday?

We opened Tuesday the finest lot of Ladies' Fall Ready-to-Wear Hats it has ever been our privilege to show. Some 20 different styles. Every one correct and prices are easy.

$1.50 to **$3.50**

NEW TWEED AND PLAIN CLOTH SKIRTS—JUST OPENED UP. SPECIAL LINES AT

$3.50

New Neckwear
Reduced Glove Prices
Clothing Specials

Wash Suits Half Price
White Blouses About Half

We commence a 7 Days "Make Room" Sale Saturday.

This Sale is made necessary by our recent exceptionally heavy purchases in Old Country markets.

1st—To give us needed room.

2nd—To clear lines that will in any way conflict with our new buying arrangements.

See Friday's papers, also dodgers, and watch our windows.

Cressman

Brick Residence
—AND—
Building Lots

For sale by Public Auction on

SATURDAY, AUGUST 27TH

next, on the premises, at the hour of five o'clock in the afternoon.

I am instructed to offer by public auction, that very convenient and eligible solid white brick two storey residence, situated on the north-west corner of Brock and Downie sts., town of Peterborough, and being Lot No. 1.

The improvements on Lot No. One are said to be, a large dwelling house of nine rooms, with back building of brick full height of main building; city water and gas and electric connections; sheds and good stable.

Lot No. Two, being the lot immediately west of Lot No. One, having a frontage of [illegible] feet on Brock-st., by a depth of [illegible] feet north, to a lane in the rear 12 feet in width.

Lot No. Three, having a frontage of [illegible] feet on Downie-st., by a depth of [illegible] feet, together with the use, in common with the owner of Lots No. One and Two, of said lane 12 feet in width, running to the rear of said Lot No. Three.

These properties are situated in the centre of town near the Catholic cathedral and St. Andrew's church, close to schools and parks, and are amongst the very best residential lots in the town of Peterborough.

There will be a reserve bid on each lot.

TERMS.—[illegible] per cent. down at date of sale, sufficient therewith to make [illegible] per cent. of the purchase money within twenty days thereafter without interest, the balance, or two-thirds of the purchase money, may remain secured by first mortgage on the premises, at 5 per cent. per annum, a term of years acceptable to said vendor.

For further terms and conditions of sale, apply to

G. W. HATTON,
Vendor's Solicitor, Peterborough.
CHAS. STAPLETON,
Auctioneer.

Peterborough, Aug. [illegible], [illegible].

THE WHOLE WORLD KNOWS
Sun Life Assurance Co'y
OF CANADA

We want YOU to know
THE BEST POLICY IT HAS FOR YOU

A GIFT OF $1,000 A YEAR would be an acceptable one to your wife or daughter, wouldn't it?

You can make such a gift without sinking much capital by means of the New Guaranteed Income Endowment Policy of the SUN LIFE ASSURANCE CO., of Canada.

And at the same time you are creating an income for your maturer years. Income may be $100 or $10,000 a year according to the amount you wish to save.

W. H. HILL
MANAGER CENTRAL ONTARIO
159 Hunter-St. Peterborough, Ont.

IF you think of having something printed and have it well done, see the Review Job Department. Suggestions, Designs. Every care taken to please you.

Children's Aid Society
FOR THE CARE OF NEGLECTED AND ILL-TREATED CHILDREN
INCORPORATED by Act of Legislature, 1896. Information required. Informants names kept strictly private.
CHILDREN FOR ADOPTION
Office Hours: 11 to 12 a. m.
OFFICE — DIVISION COURT BUILDING
GEO. COCHRANE
Agent and Agent's Secy.

Coal and Wood

The Best, Well Screened, Bright Coal all sizes, delivered promptly. All Lehigh. You get satisfaction using our coal.

FIRSTCLASS DRY HARDWOOD
NOW IN STOCK
J. E. A. FITZGERALD
Cor. Brock and Aylmer St.
Telephone 111

Don't Allow

the chance passer by to occupy your telephone line any more than you would allow him to block the entrance to your store. When you do allow it others meet the test "YOUR LINE'S BUSY"

Public telephone stations are for this class of business.

THE BELL TELEPHONE CO.
Limited.

PLACE YOUR ORDER
FOR YOUR
PLUMBING, HEATING
—AND—
ELECTRIC WIRING

early in the season in order that we may complete your work before the rush of spring orders.

We have on hand at all times a full assortment of plumber's supplies and all work requiring immediate attention will receive same.

Estimates in anything in the above lines cheerfully given.

NEW LAMP

We have just received a shipment of the new Patent "Cunninum" Lamp, which may be seen in our window, 69 George-st.

MacPherson & McGregor
Contractors in
Plumbing, Heating and Lighting

CANADIAN PACIFIC RAILWAY

EAST	ARRIVE	DEPART
Norwood, Havelock, Ottawa, Montreal	5.10 p. m.	11:35 a. m
Indian River, Norwood, Havelock	7.12 a. m.	7.25 p. m
Norwood Havelock, Kingston, Ottawa, Montreal, Portland, Boston	5.10 a. m.	12.25 a. m
WEST		
Toronto, London, Detroit, Chicago	11.00 p. m.	5.10 a. m
Toronto and intermediate	7.33 p. m.	7.12 a. m.
Toronto, London, Detroit, Chicago	12.30 a. m.	5.10 p. m
Toronto, North Bay, Port Arthur, Northwest	11.35 a. m.	5.10 a. m

GRAND TRUNK RAILWAY SYSTEM
RAILWAY TIME TABLE

	Arrive	Depart
Lindsay, Orillia, Midland, Gravenhurst, North Bay Stouffville and Toronto	11.00 am 3.00 pm	6.30 pm 8.30 am
Port Hope, Toronto, London Detroit, Chicago & West Niagara Falls, Buffalo, Cobourg, Montreal and East	8.30 am 6.35 pm	11.45 am 8.05 pm
Toronto, Lindsay, Stouffv'le Uxbridge and Markham	10.25 pm	7.30 am
Lindsay Local	8.15 am	6.00 pm
Hastings, Campbellford, Madoc, Belleville, Kingston Montreal and East	8.10 am 8.00 pm	8.30 am 2.00 pm
Lakefield	10.30 am 5.05 pm 6.30 pm	8.30 am 12.15 pm 5.00 pm

THE CORPORATION OFFICERS

Geo M Roger, Esq., Mayor,
S R Armstrong, Clerk.
Felix Brownscombe, Treasurer
E H D Hall, Town Solicitor.
D W Dumble, K C, Police Magistrate
Geo I Rossel, Chief of Police.
T A S Hay, C. E., Town Engineer
W J Green, Tax Collector.
Dr. Bingham, Medical Health Officer.
W F Miller, Relief Officer.
Thos Rutherford, Chief of the Fire Brigade.

TOWN COUNCIL

Geo M. Roger, Esq., Mayor: Aldermen—Messrs. R F McWilliams, Henry Best, Frank Adams, Jos Batten, Wm Scott, Henry Rush, Wm Johnston, Robt Chisholm, Jos Edgecumb, Robt Hicks, E J Mason, M A Morrison

AGENTS OF THE REVIEW.

Money may be paid to and subscriptions left with the following gentlemen who have kindly consented to act as agents for The Review:—

Keene....Dr. J. M. Shaw, Victoria Drug Store
Hastings......Walter W. Fowlds, News Ag't at
Norwood... ...... D. H. Booth

Dye
With Maypole Soap
Maypole! a cake of soap that dyes and washes at the same time. A household world in England. No mess, no trouble, no uncertain results, no streaks. The tired women's best friend—an Economical Home Dye.
MAYPOLE SOAP
Made in England, sold everywhere. 10c. for Colors—15c. for Black.

The Daily Review.
WEDNESDAY, AUG. 17, 1904.

ALL FOR PORTLAND ME.

Having, in participation with its allies, the grafters and corrupt politicians, secured the enactment of the of the legislation concerning the G. T. P. and the company being organised, the Globe now throws off the mask. When during the debate in the House members of the Opposition side pointed out that the G. T. R. was not bound by any contract or agreement, the Ministerialists, with the support of the Globe, urged that we had to deal in the matter with the G. T. P. and not with the G.T.R. Now the Globe admits that: "The railway is undisguisedly a Grand Trunk enterprise and the company is obviously in all but name a Grand Trunk corporation." We are further told of the Grand Trunk that:

"It owns and operates thousands of miles of railway now, mainly in Canada, but partly in the United States. It has through lines of its own from Chicago to Portland and Quebec, and has important and profitable affiliations with other systems. It will be of immense advantage to the western part of the Dominion to be brought into touch with such a system, and it will be of equal advantage to the Grand Trunk Company to be enabled to participate in the enormous trade which a few years more will develop in Manitoba, the Northwest Territories and British Columbia."

Now that it is too late to prevent the mischief we have this impudent admission of the truth. The Grand Trunk, with its system "partly in the United States," is to be free to divert the enormous trade which the G. T. P.—itself under another name—may acquire in Western Canada, to its old lines terminating in Portland. That this would be the case was pointed out repeatedly by the Opposition, but the Ministers and their supporters scouted the idea of binding the G. T. R. in any way, arguing that the G. T. P. had promised to give a preference as far as possible to Canadian ports. Now, however, the mask is cast aside. The G.T.R., not the G.T.P., is to control the great amalgamated enterprise and there is nothing to prevent their carrying every bushel of Western wheat to Portland, Maine. The promise of the G. T. P. not to adopt this route was felt to be of little value, and since then it has turned out that Mr. Hays, who would have the deciding voice in the matter, has abused his power by giving positions to engineers from the United States to the exclusion of Canadians, so he could not be expected not to favour his countrymen in other matters. But even this slight safeguard is now proved to be a delusion, for the control is altogether in the hands of the Grand Trunk, as is now confessed by the Ministerial organ.

This iniquitous railway scheme, with its heavy burden on the people of Canada, was not conceived for the benefit of the Dominion, but to make friends with the Grand Trunk by enabling them to enter the Northwest and obtain freight for their Portland line. Linked with this was a present of $25,000,000 to the associated grafters that there might be a big rake-off for the Ministerial corruption fund.

Prof. Goldwin Smith has been hobnobbing with Mr. Bourassa. The professor is one of the last of the Little Englanders, and is glad to find any one who is hostile to England.

Solicitor-General Lemieux is on his way back to Canada. Perhaps on his arrival Sir Wilfrid Laurier will ask him to explain why he addressed a public meeting in opposition to the policy laid down by the representatives of Canada at the Colonial Conference at the coronation.

Have you tried our delicious Creme de Menthe Sundae, Maraschino Cherry Sundae, "Navajo" or "Hiawatha" If not, why not? At HOOPER'S, George-st.

G.P.R. ASSUMES CONTROL

OF THE NEW LINE FROM BURKETON TO BOBCAYGEON.

Early Morning Train will Connect with the Local from Town — Also an Evening Train.

During the past few weeks—in fact ever since the formal opening of the L.B. & P.Ry.—many officials of the C.P.R. have visited Lindsay on business connected with the actual transfer of the new line to C.P.R. control, says the Lindsay Post. These officials represented the passenger, freight, express and telegraph departments, and as a result of the arrangements made by them the line is now actually being operated by the C.P.R. management. Mr. A. McAuley, Roadmaster of the Eastern Division of the C.P.R. is one of the officials who who has been here very frequently of late. In conversation yesterday with Post representatives, Mr. McAuley said:—

"You may say that this is the first day, (Monday), we have really assumed control of the new line known as the L.B. & P.Ry. Division of the C. P.R. Whilst we found the road in as good condition as could be looked for, yet we intend to put on some extra work that will place it on a par with anything to be found in Canada. For some twelve or fifteen miles at the south end of the line we are starting in the morning to put on another coat of ballast from the Bobcaygeon gravel pits. As considerable sand has been used on the south end for ballasting purposes, we intend covering it over with a substantial coat of gravel which will make it practically a dustless road.

"As regards traffic arrangements, we are not in a position to state definitely just what we propose doing, but will say that a passenger train service will be put on to meet the requirements of the traffic to and from the city. An early morning train will leave Bobcaygeon to connect at Burketon with the 7.10 a.m. train from Peterborough, which will reach the city sometime near 8 a.m. and will reach Bobcaygeon about 11.0 a.m. We expect to run two evening trains in like manner.

"We are more than gratified with the expressions of appreciation meted out to us by the people whom we have met so far, and we hope to be able to merit their confidence by giving them an up-to-date service second to none on the continent."

A Book for the Home

Dr. Chase's Last and Complete Receipt Book, containing over three thousand medical, cooking, veterinary and miscellaneous recipes, is sold at $2.75 post-paid. There is no book published which is so useful in the home. After using it a month you would not exchange it for $10. If you don't consider it worth more than the price return the book in good condition and get your money back. Illustrated circular free. Edmanson, Bates & Co., Toronto.

PATENTS GRANTED.

A List of Canadian and American Patents Recently Granted

J. O. Brousseau, Acetylene gas apparatus; E. Von der Osten, brick presses; J. Simson, shower bath apparatus; J. Potvin, ditching machine; H. Gilley, Sheave blocks; G. B. Dense bottles; L. Rosenthal, medical tablets; D. S. Sinclair, shaft coupling. L. G. Insole, platform scales.

United States Patent.—J. C. Bonneau, stereotype matrix press; B. F. Chapman, horse collar; A. G m che, telephone transmitter; S. Haigh, machine for venting and re-stopping vents of cans; L. R. Keroack, oil can; H. R. MacDonald and I. G. Colcord, vehicle brakes; S. M. Martin, hay tedding attachment for mowing machines; H. L. Wagner, band fastener. Yours faithfully, Fetherstonhaugh & Co.

A TRANSCONTENENTAL TOUR

Several Peterborough People Join a House Party.

Several people from town, and vicinity left Toronto by the C.P.R. at 7.40 Monday morning upon the transcontinental house party tour personally conducted by Mrs. Cuthbert, a lady who has had great experience in trips of this kind. The route lies through the States of Michigan, Ohio, Indiana, Illinois, Missouri, Kansas, Colorado, New Mexico, Arizona, California and Oregon from south to north and Washington, British Columbia, Alberta, Assiniboia, Manitoba and Ontario, through great variety of scenes. The party will have a day and a half at St. Louis, three hours and a half to see old Santa Fe; Sunday at Grand Canyon, five hours at Palo Alto, two days and a half at San Francisco, almost a day at Glacier, and short stays at Winnipeg and North Bay on the return trip.

The Peterborovians taking in the the trip are Rev. H. B. Kennedy, Mr. M. S. Kennedy and Miss Irene Noble. Rev. S. C. Moore of Canton, Rev. E. B. Lanoely of Port Hope, are also among the number. The trip will be for exactly one month, from August 15 to September 15. The party will pass over the following railroads in going: Wabash, Santa Fe, and Southern Pacific, and in returning by the Southern Pacific the Northern Pacific and Canadian Pacific.

Lever's Y-Z (Wise Head) Disinfectant Soap Powder dusted in the bath softens the water at the same time that it disinfects. a

THANKING GOD

The Lauriorites Reason for Feeling Overcome with Gratitude.

Le Canada, the organ established by Sir Wilfrid Laurier, after Mr. Tarte broke away and took La Patrie with him, has the following appeal to the solid Quebec vote:—

"Our militarists, still heated with "the harangue of Lord Dundonald, "desire that by a simple requisition "of the Minister of War in London, "the government should be able to call "the militia to arms to take away "from our industries, from our commerce, from our agriculture, the "arms which support them and to "send them away, at our expense to "fight in China, in Russia, in Africa, "everywhere that it pleases England "to conquer new territories."

"We challenge anyone to deny that "if the Conservatives were in the majority power would be given to the Government to call under arms one, "two or three regiments of militia, "and send them to be killed to round "off the English territory at Thibet, "in the Transvaal, in Manchuria, or "elsewhere."

"What will Canada get out of it? "Nothing. But what is that to our "imperialists? Our militiamen are "nothing to them but food for cannon "like the professional armies of Europe."

"God be thanked, the Tories are not "in power, and the soldiers of the Canadian militia will be retained for "the service of Canada."

In Women's Favor

Few treatments stand so high in woman's favor as Dr. Chase's Nerve Food. This is not only because of the extraordinary control which this preparation has over diseases and weakness peculiar to women, but also because of its power as a tissue builder. By weighing yourself while using Dr. Chase's Nerve Food you can prove that new flesh and weight is being added to the body.

HUMILIATING EXPLANATION

The Rascally Plan of Sir Frederick's to Calumniate Lord Dundonald.

Weeks ago the Toronto Globe accused Lord Dundonald of recommending the erection of "great fortresses" along the national frontier at a "ruinous expense" of $30,000,000 to $40,000,000. Lord Dundonald gave an emphatic public denial to the accusation. After stubbornly resisting for many days the demands of several of its contemporaries to withdraw its accusation, the Globe, on the eve of Lord Dundonald's departure, boldly challenged him to deny that he had recommended a capital expenditure of $12,000,000 on military equipment and an additional annual expenditure of $2,000,000 for an indefinite period. Evidently this brave challenge was issued with the hope that it would serve in lieu of a withdrawal of the more serious accusation. But it was not successful. The more serious accusation was not forgotten. And now the Globe finds it expedient to make an attempt at explanation. It says to-day that it accused Lord Dundonald of recommending the expenditure of thirty or fortymillions on "fortresses" "with the purpose of eliciting from the department or from Lord Dundonald a statement of the facts."

This explanation we regard as even more disgraceful than the original accusation or the Globe's stubborn refusal to withdraw it after Dundonald had denied the truth of it. A professional soldier with a great reputation to sustain is held up to public ridicule by having attributed to him a ridiculous scheme which he publicly repudiates; and it is explained that this is done in order to compel him to reveal the contents of official documents submitted by him to his superiors, but which his superiors suppressed! Does not this savor of the ancient method of torturing an accused person for the purpose of compelling him to give information?

If it was and is really the Globe's purpose to "elicit from the department or from Lord Dundonald a statement of the facts," why resort to the cruel expedient of slandering Dundonald? The documents containing the facts are in possession of the Minister of Militia. Why does not the Globe make a demand upon the Minister for the publication of the documents? The editor of the Glob would take it most unkindly if somebody should publicly accuse him of wholesale plagiarism for the purpose of compelling him to admit that the has occasionally appropriated to his use metaphors and phrases from the classics, such as "this gray spirit" from Tennyson's Ulysses.

But apparently the Globe doesn't require any information from the department or Dundonald relative to "the facts." A day or two ago it said, with regard to its statement about the $12,000,000 of expenditure recommended by Dundonald: "The statement stands unchallenged. The statement is true." That is apparently an authoritative assertion. But if the Globe knows that its statement is true it must know the contents of Dundonald's suppressed reports; and if it knows the contents of the reports, why did it consider it necessary to make a false accusation against Dundonald in order to "elicit from the department or from Lord Dundonald a statement of the facts?" —Hamilton Herald, Indep.

You can try it. FREE.

Every mother who sends us her address on a post card will receive a generous free sample—enough for eight meals—of

Nestlé's Food

LEEMING, MILES & CO., MONTREAL.

CHAMPLAIN AND TRENT CANAL

The Great French Explorer Passes by this Route.

In the report of the discussion in Committee of Supply on the proposal to erect a monument to Champlain at St. John, N.B. Hansard has the following:—

Mr. Sam Hughes. Is there any special reason why this monument should be placed at St. John?

Mr. Gourley. He landed there.

Mr. Sam Hughes. No, his operations were more in Nova Scotia than New Brunswick. I do not object to it. I am delighted to see that this monument is going to be erected there but the point I want to impress on the right hon. Prime Minister is that in case he should be so fortunate as to be in charge of the government, another year I want the right honorable gentleman, or whoever may be in charge of the government, to remember the fact that Champlain visited the province of Ontario and that to this is due the inception of the Trent canal. It was from Champlain that the first intimation of the feasibility of the Panama canal came a fact which you will find recorded in Parkman's "Pioneers of France in the New World" as follows:—

Returning, he made his way to Panama." Here, more than two centuries and a half ago, his bold and active mind conceived the plan of a ship canal across the isthmus, "by which," he says, "the voyage to the South Sea would be shortened by more than fifteen hundred leagues."

We find that this intrepid soldier, who I am proud to say, fought under the white plume of Henry of Navarre at the battle of Ivry side by side with Sir Walter Raleigh, made himself useful in his explorations in the new world. Those of us who come from the Midland district of Ontario recall with a great deal of pride the fact that Champlain was the first European to cover the route of the Trent Canal which is now so much in favor with the people of this country. He ascended the Ottawa and the Mattawan passed through Lake Nipissing, descended the French river, passed down the shore of the Georgian Bay to the mouth of the River Severn thence proceeded to Orillia. Parkman in the same volume says:—

"At the outlet of Lake Simcoe, they all stopped to fish."

I may say to my right honorable friend that the fishing was good in those waters and in the early part of that seventeenth century when they were first visited by Champlain, and it is excellent to-day and that accounts for the brain and brawn possessed by the people of the city of Toronto who go there to spend their summers.

Mr. Clarke. Do I understand that Champlain suggested the Trent canal also?

Mr Sam Hughes. Yes, he is partly responsible for it. Parkman continues:

"It was the eighth of September and Champlain, shivering in his blanket awoke to see the bordering meadows sparkling with an early frost soon to vanish under the bright autumnal sun. The Huron fleet pursued its course along the bosom of Lake Simcoe, up the Little River Talbot, across the portage to Balsam lake, and down the chain of lakes which form the sources of the river Trent. As the long line of canoes moved on its devious way, no human life was seen, no sign of friend or foe, yet, at times, to the fancy of Champlain, the borders of the stream seemed decked with groves and shrubbery by the hands of man, and mighty walnut trees, laced with grape-vines, seemed decorations of a pleasure ground.

Trees and grapevines similar to those which Champlain gazed upon are to be seen there to-day. Then, Parkman goes on to describe the adventures, battles and hunts that took place in that locality. We know the locality. The vicinity of the village of Fenelon Falls between Cameron and Sturgeon lakes was one of the Indian hunting grounds. At all events Balsam lake where the late George Laidlaw had established his home and where his son who saw service in South Africa now resides was one of the camping places of Champlain and I want to direct the right hon. First Minister's attention to the fact. We do not want a $5,000 monument erected here but we will be very much pleased to see something to commemorate the adventures of Champlain in that locality erected in the county of Victoria.

For Over Sixty Years

An old and well-tried remedy.—Mrs. Winslow's Soothing Syrup has been used for sixty years by millions of mothers for their children while teething, with perfect success. It soothes the child, softens the gums, allays all pain, cures wind colic, and is the best remedy for diarrhoea. Sold by all druggists in every part of the world. Twenty-five cents a bottle. Its value is incalculable. Be sure and ask for Mrs. Winslow's Soothing Syrup and take no other kind.

Coal for Sale

SEE ME BEFORE BUYING YOUR COAL.

We Buy All Kinds of Junk

AND PAY THE HIGHEST MARKET PRICES.

Geo. Stevens

SANTAL-MIDY

Standard remedy for Gleet, Gonorrhoea and Runnings IN 48 HOURS. Cures Kidney and Bladder Troubles.

MIDY

The Daily Review.

WEDNESDAY, AUG. 17, 1904.

THE BURLEIGH FALLS MORTGAGE

The Discussion in Lindsay on this Matter Continues.

(To the Editor of the Lindsay Post)

Sir,—Mr. Culverwell claims he is receiving unfair treatment here. Surely he will not deny us the right, as citizens of Lindsay, to do what we think proper to defend our town. I have said nothing against Mr. Culverwell personally; he has a perfect right to get all that he can, but on the other hand we would not deserve any consideration if we allowed him to take everything in sight, for a people who are not loyal to their own town cannot expect foreigners to do for them what they will not do for themselves.

Now, what are the facts, as we see them? Some years since Mr. Culverwell entered into a contract with the town to bring Burleigh power here, within a certain specified time. This he failed to do, and ever since then this power has been dangled before the people—I do not say purposely—but I do think that if we had not been placed in this position we would have made some effort to get either this or some other power before now, for I feel sure that the people realize that electric power has become such a necessity that the prosperity of any town or city will depend on the quantity and price of same, and I have such unbounded faith in Lindsay—situated as it is—that with a fair chance it would be able to use all the power in sight that could be reasonably brought here.

On his appearing before the Council Mr. Culverwell demanded that the mortgage be given up to him, saying it was not valid, and that we had no right to it, and failing to get possession of it he would enter an action against the town to recover same; and when this did not work to his liking he seemingly changed his tactics, making it appear that he always had a kindly feeling for us, that he never received any benefits, and that the town had not been damaged.

As to his claim that he received no benefit, unless he expected to get something for nothing, then the very opposite must be the case, for had he carried out his part of the contract, he was to have a twenty-five year franchise. Surely that was enough. Just think of it—he would have had the town tied up until the year 1924, and yet he calls that nothing! He seems to have drawn a herring across the track by bringing the Fenelon Falls transaction in and trying to couple the two together, but as I understand it, the Burleigh Falls contract was entered into about two years after the Fenelon muddle, so that it could not have anything to do with it, and if it had I think that any individual or company would consider—even at that time—a twenty-five years' franchise remuneration enough, and people's ideas regarding franchises have changed greatly since then. The mortgage is ours to do with as we see fit, subject, of course, to conditions of the first mortgage of $3,000, and the value of it is whatever the property is worth, which Mr. Culverwell told me was fifty thousand dollars.

As to the latest move in the matter—that we allow an additional mortgage of three thousand dollars to be placed ahead of ours, which with the one of three thousand already there — interest, etc., added would likely bring it up to between seven and eight thousand dollars. This would swamp our mortgage and should not be done. At any rate the thing should be settled now and forever. We want the goods, and if Mr. Culverwell is free, able and willing, then let him say the least that he will take and guarantee to deliver power inside of one year, but let it be done in a business way so that we will know just where we are at, and then we can act accordingly.

I have nothing but kind feelings for Mr. Culverwell—I consider him a keen, bright business man, a good fellow, and a man whom I would like very much to see a resident of our town. I feel sure that if he were one of us he would never rest so long as he could see something ahead that would be of benefit to this community, but unfortunately, not being with us, is compelled by force of circumstances to be against us.—Yours, etc.

R. M. BEAL.

Lindsay, Aug. 13, '04.

DUNDONALD'S "RECALL"

Ministerial Agents in London Garbling the Record — Falsehood their Weapon

It is to be feared that the London agent of the Canadian Associated Press, in his despatch summarizing the parliamentary debate on the Dundonald affair, deliberately garbled the language used by Arnold-Forster for the purpose of making it appear that the Imperial War Secretary had censured Dundonald's conduct and commanded his return. If this despatch had been accurate, the jubilations of Canadian Government organs over the supposed fact that Dundonald had been "disgraced" by the imperial authorities would have been justified. But the despatch was not accurate.

English papers just to hand contain verbatim reports of Arnold-Forster's speech, and if it had been cabled in full it would not have taken up much more space than the garbled summary did. Here is the important part of the War Secretary's speech:—

> Nobody has ever suggested any misconduct other than want of judgment on the part of Lord Dundonald, who, I may say, did not go to Canada as the representative of the Imperial Government. As an officer on half pay, he had a perfect right to express his opinions, although, no doubt, wht he has done has created a difficulty. The War Office, however, has informed Lord Dundonald that it is not desirable that he should continue to take part in public discussions in Canada, and has requested him to return home in order to account for what has occurred. Until Lord Dundonald has been heard in his own defence, I decline to express any opinion on what he has done.

Much criticism of Lord Dundonald is answered in these few remarks. It has been charged that, in attempting to "dragoon" the government, he was acting as the representative of imperial interests. Mr. Arnold-Forster says he was not the representative of the Imperial Government. It has been charged that, as a British officer on the active list, Dundonald had no right to make any public speeches on political questions. Mr. Arnold-Forster say she had a perfect right to express his opinions, although the war secretary questioned the expediency of his doing so. It has been asserted that Dundonald was ordered home in disgrace. Mr. Arnold-Forster says he has been "requested" to return home and make explanations. It has been asserted that Dundonald has been censured by the imperial authorities. Mr. Arnold-Forster says he reserves his opinion on Dundonald's conduct until Dundonald has been heard in his own defence.

There are probably few Canadians who really believe that Dundonald has done or said anything disgraceful, and it is extremely improbable that he will suffer any "disgrace" at the hands of the imperial authorities.—Hamilton Herald, indep.

THE JACKSON OUTRAGE

Liberals and Independents Condemn Sir Richard Cartwright's Complicity in Crime.

The Stratford Beacon and the St. Marys Argus, two Liberal journals that circulate in Mr. Erb's constituency, commend the action of the member for South Perth in voting against the Government on the question of the Jackson appointment. This is a hopeful sign, and both papers are entitled to credit. The Argus, referring to Mr. Erb, says: "The fact that the Conservatives have made similar appointments in bygone days should be no excuse for the Liberals to do likewise. The appointments made by the Laurier Government to responsible positions have usually been admirable ones, and we are sure that if Sir Richard Cartwright had examined into all the circumstances fully he would not have recommended Mr. Jackson of Ingersoll for any preferment. The doctrine of fighting the devil with fire is neither new nor serviceable." It is to be feared there is no loop-hole of escape from responsibility for Sir Richard such as the Argus suggests. The evidence given at the South Oxford election trial, and the comments of the judges must have been familiar to Sir Richard. If he knew nothing further than was revealed by that trial he should have known enough. Yet the election trial was but an incident. It did not differ materially in moral character from many other incidents with which Sir Richard must have been more or less familiar. That Sir Richard must have been familiar with them is proven by the fact that it was Sir Richard made them possible. That Sir Richard was frequently deceived is probably true; that he was constantly bled is notorious, but that he was altogether ignorant nobody who knows anything about the facts believes. He probably did not know everything, but he must have known enough to take the responsibility of appointing Jackson to a government position as the easiest way of relieving himself of a burden. How deeply Sir Richard knew himself to be involved may be judged from the readiness with which he yielded. — Woodstock Express, indep.

BUILT SEVERAL VESSELS

WHO THE LATE THOS. WALTERS WAS IDENTIFIED WITH NAVIGATION.

Assumed Charge of Many Dredging Operations in the Waters of this District — Was Superintendent of Public Works.

In its obituary of the late Thomas Walters, the Lindsay Post relates the following facts of great local interest, as the deceased gentleman was well known here:

Thomas Walters was born in Blackdown, near Tavistock, Devonshire, England, in 1838. When 15 years of age he accompanied his parents to Canada, settling at Portsmouth, near Kingston, where a large shipyard was in operation. There he served his apprenticeship and became a master shipbuilder, and at the same time identified himself with the life of the place, and church work, serving as warden of the Church of England along with Sir Richard Cartwright. Later Mr. Walters removed to Port Hope, and after spending some time there, removed to Lindsay about 1865. Here the good qualities that had made him popular in Portsmouth and Kingston speedily won for him a wide circle of friends, and he quickly became prominent in many ways.

At that time the late Captain Crandell recognised the need of a fleet of steamers on these waters, and Mr. Walters was engaged to build a number of vessels—the Champion, Commodore and others; he also constructed the original steamer Victoria at Buckhorn for Mr. Shaw, then owner of a big saw mill at Ball Lake. Later on Mr. Walters was engaged by Mr. A. P. Cockburn in the early days of the Muskoka Navigation Co. to go to Port Carling and build the Sir Nipissing, which is still in active commission and until lately was the largest vessel of the now extensive fleet. All work undertaken by Mr. Walters was executed with a thoroughness that in time came to be recognized and admitted by everyone. About this time he purchased a dredge from the Dominion Government and assumed charge of many of the dredging operations that were necessary for the improvement of the navigation of these waters. This dredge he afterwards disposed of to Mr. Alex. Ross, who operated it for a number of years at intervals.

In 1879 or 1880 Mr. Walters was appointed superintendent of Public Works for Ontario through the instrumentality of Hon. S. C. Wood, then member for Victoria in the Provincial Legislature. He proved to be the right man for the place, and fulfilled the responsible duties to the end with credit to himself and the Government whose faithful servant he was.

As a citizen Mr. Walters was called on time and again to take a seat in the Council, and when he finally consented to assume the position he applied to the civic problems the thoroughness for which he was ever conspicuous. The result was that he was elected again and again, serving a number of times as deputy-reeve and reeve, and three or four terms as Mayor. He also served on the Board of Education for a number of years. In 1893 or 1894 he was nominated to contest South Victoria for the Commons in the bye-election, and again at the general election, and while unsuccessful the majority against him in each contest was very small.

WARSHIPS AT EXHIBITION

A Model of the Hatsuse to be on View in Toronto.

The decision of the great Armstrong shipbuilding firm of England to send to the Canadian National Exhibition at Toronto a complete model of the Japanese battleship Hatsuse will be of much interest to those who have followed the exploits of the Japanese fleet since the opening of the present war. The news that this remarkable model was being shipped came in a cable from Lord Strathcona to Mr. McNaught Friday and as the ultimate result of his efforts to secure for the Exhibition a number of naval models. The Hatsuse is known as the premier battleship of the Japanese navy, and has taken a leading part in the evolutions before Port Arthur. It is stated that the model of this vessel in the possession of the Armstrong Company is really a magnificent effort in mimic shipbuilding and it is well understood that it is only by the personal kindness of Sir William Armstrong himself, backed by the influence of Lord Strathcona, that the company has consented to trust this model across the ocean.

As the same cable conveys the information that several other models of importance are being added to that which it was originally intended to send, it may be expected that the Exhibition will contain practically a miniature fleet, representing some of the best known warships in the world. Elaborate preparations are being made by the directors of the Exhibition for the reception of this exhibition and for the adequate display to the thousands of people who will desire to see it.

Lever's Y-Z (Wise Head) Disinfectant Soap Powder is a boon to any home. It disinfects and cleans at the same time.

PULP WOOD

The Rise in Price and its Cause — The Value of Spruce.

In their advocacy of higher prices the paper manufacturers whose chief raw material is wood call attention to the gradual increase in the cost of pulp woods since 1898. At that time and for a number of years previous the price of logs was low. But beginning in that year there has been a steady increase in their cost to the paper maker. This advance, according to the Paper Trade Journal, amounts to at least 50 per cent., or, of pulp wood has been from 25 cents to 70 cents per year dependent on the locality. By way of comparison it is cited by U. S. papermanufacturers that, while previous to 1898 their supply of domestic pulp wood cost them, delivered at the mills, between $5 and $6 per cord, the present cost of wood is between $7 and $8 delivered. A corresponding advance has also taken place in the cost of Canadian pulp wood. Rough spruce logs that used to cost from $3 to $4 per cord f.o.b. cars, are now quoted at from $4.50 to $5. Peeled spruce wood, that sold for $3.50 to $4.50 per cord five years ago, is now selling at from $5.50 to $6 per cord f.o.b. cars. Poplar logs in the United States, that used to cost $6 per cord and less delivered, now cost the paper manufacturers nearer $9 per cord. Canadian poplar has advanced from $3 to $3.50 to $5.50 and $6 f.o.b. cars. Besides the increased cost of the wood freight rates have also advanced within the same time. But, notwithstanding the increased cost of their raw material, the selling price of wood papers, has not advanced proportionately.

Speaking in regard to pulp wood and their increased cost, an authority on the subject explained the advance as follows:—"Previous to 1898 the situation in the various lines of trade for a number of years had been unsatisfactory. As a result of the depression the lumber business was in a bad way. Because of the low prices many sellers of lumber had to discontinue business. Pulp wood was, therefore, cheap, as every timber land owner who happened to need some cash, sold his wood. It was his best asset upon which to get a ready return in cash. Times were so hard that there was an over supply of wood for sale. Naturally the price of lumber and pulp wood declined. Beginning in 1898, however, the Spanish war gave an impetus to general business, and the price of lumber, in common with every other commodity, began to advance. Timber that had been costing $12 to $13 per thousand feet advanced to $18 to $20 per thousand feet. There has been more of an advance in lumber than in pulp wood. But the latter cost more also because after a time there was not a sufficient supply of pulp wood available to meet demand without including more or less spruce which was that part of pulp wood had to meet lumber prices. In this connection I want to state that the idea that pulp wood is not suitable for any other purpose than to be the ground into pulp is erroneous. In the absence therefore of a splendid supply of cheap pulp wood the buyers had to bid on the better material, and of course had to pay correspondingly for it.

Continuing this gentleman said:—"The advance supply of spruce timber is limited. The competition for it has naturally forced prices up. Each year the supply must be drawn from places still more remote than the year before. This necessity has gradually increased the cost to the paper manufacturer. The cut of wood this winter has been fairly large, but the increased demand more than offsets the increase in the supply. The two years previous, however, were unfavorable to lumbering, as the thaws came too early for the men to get logs out. The very deep snow this winter has of course increased the cost of lumbering operations because much shovelling of snow had to be done. The congestion of traffic on the railroads this winter and the inability to get pulp shipments through have helped to stiffen the market on pulp wood. The cost of pulp wood to the paper manufacturer this winter has been higher than for many years and there are no indications that the cost will be less in the future."—Canadian Trade Review.

PUSHING CROWDS

The Violence akin to Robbery — A Terrible Tragedy Invited.

Magistrate Denison of Toronto, has ruled that pushing in a crowd is an assault, and declares his intention of punishing people guilty of it. The case which was before him at the time was a charge of pushing at the Perry reception, which was followed by the collapse of the platform. Col. Denison said that some day great loss of life would come from the reckless manner in which Toronto crowds shoved reckless of consequence.

This is a ruling which might well be copied by magistrates wherever crowds do congregate. A man who uses his strength to push himself into a better position when all present are striving to get as good places as possible, is no better than a man who uses his strength to rob a fellow being of anything else he values. And the offence becomes particularly brutal when it implies the robbery of women and children.

Then there is the danger on which Col. Denison dwelt. It is not an uncommon thing for a woman to faint in a pushing crowd. Real harm may be done frail persons just by the excitement and pressure of such an experience. If the pushing should happen to be directed toward the edge of a wharf or a precipice, or against a weak railing guarding such a point, it might easily bring about a terrible tragedy.

It might be expected that common politeness would work a cure; but it is useless to wait for politeness when it shows no sign of even mitigating danger. A practice which puts life and limb in danger and destroys the pleasure of thousands, should be treated as a crime.—Montreal Star.

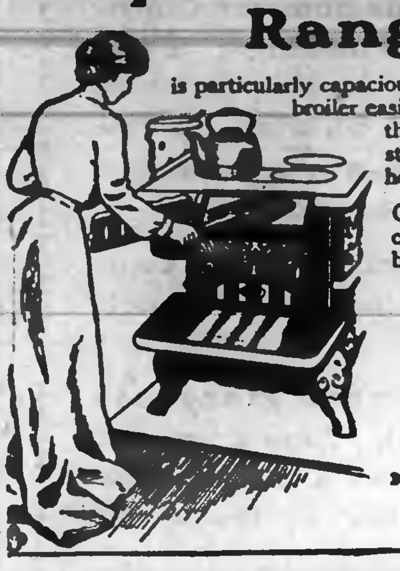

To have a truly delicious steak—rich and juicy, done to a turn—it must be broiled. Yet most ranges don't make proper provision for broiling. The broiling and toasting door of the

Imperial Oxford Range

is particularly capacious. You can get a large broiler easily into the door and over the glowing coals, without stooping or getting the heat of the fire yourself.

Call at one of our agencies or write to us for booklet.

The Gurney Foundry Co.
Limited
Toronto
Montreal Winnipeg
Vancouver

FOR SALE BY
GEORGE H. HUTCHISON, PETERBOROUGH

North St., at Delaware Ave.

The Lenox Hotel
IN BUFFALO

High-Grade Modern Construction. Fire-proof throughout. European plan. Rates $1.50 per day and upward. Room reservations can be telegraphed at our expense

GEORGE DUCHSCHERER
PROPRIETOR

Read Our Big Bargain Offers

Toronto Store,
262-264
QUEEN-ST. W.,
Toronto.
Phone 3023.

10 Rolls grounded Wall Papers free, if 15 yards Border, at 1c yard is purchased.	10 Dinner Sets, 97 pieces, colors blue, brown and green. For set $4.49.	Glass Water Jugs. 50 Glass Water Jugs, regular 25c, for 15c.

Peterboro Store
370
GEORGE ST.
Phone 306.

We would first direct your attention to our north window where you will see 25c gold embossed Wall Papers for ten cents a roll, Border half Price, and the south window for $5.00 and $6.00 Chamber Sets at three dollars and forty-nine cents.

Routley's

FREE GIFT OFFER
12 Tea Spoons will be given free to any one purchasing $2.00 worth of Goods, accompanied by this coupon, (if during this sale.)

Routley's

30 Tea Sets, white and gold, 56 pieces, 12 tea cups and saucers, 12 tea plates, 12 fruit saucers, 2 cake plates, 1 sugar bowl, 1 teapot, 1 cream 1 bowl, regular $5.00 for $2.65.

15 Semi-porcelain and China Dinner Sets, 98 pieces, crown darby and flow blue, gilt lines and edges, regular $25.00, for $12.85.

It would be a great satisfaction to yourself if you would take the trouble to look elsewhere before you come to us, and compare the lines we offer. Cut the free gift offer out and get the spoons as well as get goods that you cannot get elsewhere at so low a price as this store offers. Bring it along, as we know our efforts are appreciated at

Routley's

TORONTO. PETERBOROUGH.

Piles

To prove to you that Dr. Chase's Ointment is a certain and absolute cure for each and every form of itching, bleeding and protruding piles, the manufacturers have guaranteed it. See testimonials in the daily press and ask your neighbors what they think of it. You can use it and get your money back if not cured. 60c a box, at all dealers or Edmanson, Bates & Co., Toronto.

Dr. Chase's Ointment

THAT MOWER

Needs sharpening. The grass shows it. Bring the mower to us. We understand the troubles of lawn mowers and can offer relief.

RUBBER ROLLS for Wringers, and TIRES for Baby Carriages.

Metherel's
CYCLE WORKS.
203-5 Hunter-st.

IF WE GET OUR WISH

We will sell all our Summer Clothing, Summer Furnishings, Hats, Caps, etc., during the the next two Weeks. We want to wind up the season in that time, as our new Fall Stock has commenced to arrive.

With prices a third, a half and two-thirds off, ought to help a quick clearance.

So long as we get cost in any case we will be satisfied. Time's up—out goes the goods—now's the time for stacks of bargains at the CITY CLOTHING STORE.

H. LeBrun & Co.

Sweaters

All Sizes

Our stock of Sweaters and Jersies is now fully assorted. Your choice of colors. Many different styles of Knitting at 40c, 50c, $1.00, etc.

We have at present a fine assortment of Ladies' Golf Waists at $1.75, $2.25, etc.

We will be pleased to have you call and see them.

THE
PORT HOPE
KNITTING WORKS

Hosiery and Underwear.

TELEPHONE 330

The Daily Review.

WEDNESDAY, AUG. 17, 1904.

THE CITY AND SUBURBS

An Acknowledgement.

Dr. and Mrs. Gray desire to take this means of acknowledging the great kindness they have received under the circumstances connected with the death of their daughter, Nellie. Thanks are especially due to those who generously contributed floral offerings, and to those who sent letters of sympathy. While these letters are greatly appreciated the large number of them prevents individual acknowledgment, so therefore this form of acknowledgement is employed. Dr. and Mrs. Gray will never forget the universal kindness they have received during this, the greatest affliction of their lives.

Wear Trade Mark D Suspende Guaranteed. Sold everywhere.

NIAGARA FALLS -- With the Foresters. Only $2.20 return trip Civic Holiday. 3 days.

WHERE TO GET

THE BEST RAINCOAT

FOR YOUR MONEY

We Say: "At the Ladies' New Outfitting Store."

There is comfort and style in any rainproofed coat you may choose out of our stock. If you didn't carry one yesterday, to-day you may appreciate what a real comfort a raincoat would be to you. Here is a few of our leaders:

Style ALINDO is a full length coat with pouch sleeves. Colors grey and fawn. Very special at only.......$5.00

Style ALBERMARL is a full length coat, collarless, with two divided capes, bell sleeves. Colors, grey and fawn. Very special for.......$6.00

Style BURLINGTON is a very stylish full length coat with one large cape, strap on the back, pouch sleeves. Colors, fawn and grey. Very special at.......[illegible]

Style CARRINGTON is a coat that any lady would admire. A full length, semi-fitting garment with belt, two capes, and a very full pouch sleeve, one of our best lines. Very special for.......$12.50

Style NEWTON is a very stylish three-quarter coat, collarless, with large pouch sleeves, tailor-made, with small brass buttons. Very special for.......$12.00

Style ROYSTON is a full length coat, very heavy cloth, semi-fitting back, with belt and large pouch sleeves. A smart stylish coat. Very special for.......$15.00

In 3-4 Coats we are showing some beautiful styles, semi-fitting and full box backs at $7.00, $7.50, $8.00 and $10.00

Harry Adams

283 GEORGE STREET

INDEPENDENT FORESTERS OF EASTERN ONTARIO

Holding Their Annual Meeting Here--Four Hundred Delegates--Year Has Been Very Successful--Eastern Ontario Has Twice Been in the Lead--Last Joint Initiation Brought in Over a Thousand Members--High Court Officers Initiated Twenty as Members of Court Chemong--First Session Opened This Morning--The List of Delegates.

The High Court of the Independent Order of Foresters for Eastern Ontario opened at ten o'clock this morning in the Court House, with the High Ranger, Dr. Herald, of Kingston, in the chair. There are between three and four hundred delegates in town, and as the jurisdiction of the Court extends from Northumberland County north to the Nippising District, and east to the boundary of the Province, a very large number of places will be represented here. It is an important gathering, and the feelings, not only of Court Chemong, but of the citizens generally, are those of welcome and hospitality. There are not a few distinguished gentlemen among the visitors, who have for many years been prominent in Forestry.

Most of the delegates arrived on the incoming trains yesterday afternoon, and were welcomed by the Reception Committee of Court Chemong, No. 530, the members of which are Messrs. G. W. Cowling, C.R.; H. Miles, W .H. Meldrum, E. W. Grey, David Wallace, J. W. Byers, secretary, and by the members of the Entertainment Committee, Dr. Greer, Messrs. A. Allison, G. W. Powell, G. F. Cowling and J. W.. Byers. Companion Court Queen also appointed a Reception Committee, Mrs. Smith, C.R.; Miss Bullen, Mrs. Dunsford and Miss Brewer, who assisted in welcoming the ladies. The hotel accommodation of Peterborough saw its limit last evening, when, it is said, all were filled, and several of the delegates were billited with local Foresters.

A meeting of Court Chemong was held last evening, at which the officers of the High Court presided, and many delegates were present. Twenty candidates were initiated by Dr. Herald, High Chief Ranger for Ontario East. At the close of this ceremony greetings were extended by Mr. Cowling, on behalf of Court Chemong, and by Dr. Greer, for Mrs. Harry Smith, on behalf of Court Queen.

In reply short speeches were made by the officers of the High Court. Mr. A. W. Fraser, K.C., Past High Chief Ranger, made reference to the lift lock here as a Canadian triumph which should be very inspiring as an example of the enteprise which Canadians were capable of. The Independent Order of Foresters was likewise a Canadian institution, and none would doubt that its progress was also strongly suggestive of Canadian ability. Mr. H. O. E. Pratt, High Counsellor, Ottawa, stated that he had often visited Peterborough, once as a lacrosse player, when he had been trimmed, and another time when he had been present at the presentation of a watch to the late Bro. Hetherington, who had been a most energetic Forester. Mr. D. E. DeHertell, High Journal Secretary, Perth, said some very nice things about the ladies. Speeches were also made by Mr. J. S. R. McCann, High Treasurer; Mr. G. L. Dickinson, High Secretary; Dr. W. E. Cain, Chrysler, High Vice Chief Ranger; Rev. S. A. Wood, Metcalfe, High Orator; Dr. Herald, High Chief Ranger, and Mr. A. Allison, of Court Chemong.

After the meeting the High Court Standing Committee met at the Oriental, the I.O.F. headquarters, and appointed the following Court Committees, the first named in each being chairman.

Finance Commitee—G. S. Spence, Cobourg; W. H. Lowery, Russell; Thos. Lambert, Kingston; W. D. Cline, Cornwall; R. Caruth, Renfrew.

Press Committee—J. W. Londan, Belleville; W. H. Goodwin, Kingston; Mitchell Cabban, Ottawa.

State of Order—J. E. Davis, Brockville; W. H. Howe, Arnprior; Wm. Macadam, Vankleek Hill; W. A. Rose, Napanee; George Craig, North Gower; Robert Elliott, South March.

Petitions and Appeals—Rev. D. A. Thompson, Hastings; Geoirge Spring, Deseronto; W. J. Mohr, Kilaloe Station; Rev. H. C. Horsey, Ottawa; S. J. Davis, Mount Sherwood; P. W. Robinson, Williamstown; T. C. Lareu, Guiges, Ottawa.

Constitution and Laws—Col. S. S. Lazier, Belleville; Thos. Conley, Kamptville; Rev. A. H. Macfarlane, Franktown; Thos. Scott, Winchester; J. Johnston, Pembroke, J. C. Hudson, Cambermese; T. J. Bailey, Ottawa.

New Business—A. Pare, Ottawa; J. H. Grooms, Picton; C. Wellbanks, Newburgh; W. H. Lang, Merrickville; Wm. Bolte, Iroquois; C. J. White, Tweed.

Distribution—Col. J. R. Donaldson, New Edinburgh; Walter Currie, Ottawa; D. J. Grant, Moose Creek; Oscar Macdonald, Portland; S. T. Pringle, Thomasburg.

This afternoon at one o'clock the members of the High Court were the guests of Court Chemong in a trip by City of Peterborough over the lift lock. The afternoon session opened at three o'clock, when Ald. Morrison extended a welcome to the High Court on behalf of the town.

To-night a public meeting will be held in the Brock-st. rink, when addresses will be delivered by the High Court officers. The 57th band will play, and there will be other entertaining features.

The list of delegates is as follows: Stormont, Cornwall—M. D. Cline, W. H. Gallinger, Arthur Day, George A. Grant, John L. Campbell. Cobourg—Wm. J. Saunders, Maurice Jaques. Napanee—W. A Rose. Mount Sherwood, Ottawa—S. J. Davis, G. H. Fawcett. Moira, Belleville—J. W. London, S. S. Lazier, A. McGinnis. Springbrook—D. W. Roblin. Ottawa—Dr. J. T. Baskin, L .G. Morgan, W. H. Bishop, T. J. Bailey, A. C. Whittier, R. Y. Lyon, J. K. Pearce, Rev. John McLaren, J. S. Eagleson, S. J. Kennedy. Elmsley, Smith's Falls—J. W. Johnston, J. G. Pearson, A. J. Kennedy. Tecumseh, Havelock—John A. Garritt, H. B. Morrison. Wolfe Island—Dr. Spankie. Newburg—Chas. Wellbanks. Odessa—E. O. Clarke. Tweed — Chas. J. White. Sharbot Lake—T. B. Campbell. Melford—George E. Burley. Goodwood, Franktown—Rev. A. H. Macfarlane. Haseldean—Adam Abbott. Winchester—Herbert Empey. David Levere, T. A. Scott. Crosby, Elgin — P. Halladay, Chemong, Peterborough— T. Newton Greer M.D., George F. Dowling, Wm. Miles. Lanark—Thos. Wilson. Wooler—W. J. Garbutt, A. B. Wessels. Vankleek Hill — Jonathan Ross. Wm. McAdam. Metcalfe—C. T. Bradshaw, Henry McGerr. Oznabruck—D. Jamieson, M.D., S. G. Kaman. Justice, Coldsprings — Jas. Teney. Granite, Battersea — C. N. Vantuven, Tambridge, South Indian—Wm. Herron .McGee. Ottawa, —Mitchell Cobban, H. E. Doyle. Ottawa West, Hintonburg—J. L. Flanders; Wm. Garland. Harwood—Alex. Aikens. Athens—Wilson H. Wiltse, No Surrender, Merrickville — M. H. Laing. Lyndhurst—R. J. Wood. Matilda, Iroquois—Peter Johnston, Albert Chappell, Wm. Bolte. Inkerman—W. G.. Timmons. Hillier, Wellington—Hiram McDonald. Kenmore — Daniel Craig. Cumberland — John A. Gamble. Glen Buell — B. Westlake. Fairfield East—S. D. Walker. Pleasant Home, Bishop's Mills—Rufus McCoy. Dunvegan—K. A. Gollan. Callabogie—Thos. White. Tayside — Willoughby, Henry Leggett, Edward Ashe, John Courtnay, Wm. Rea, Alex J. Fisher , Allen Heron, D. D. Bethune. Russell—W. H. Lowrie, Wm. McKeown. Frontenac, Kingston — W. H. Goodwin, T. Lambert, Thomas Smeaton, R. W. Allen, T. Rogers, John Camper, William Jackson, Missisippi, Carleton Place—W. J. McDiarmid, Eli Carr, John Macfarlane, George Edwards. Excelsior, Almonte —Walter Curry, Peter McCallum. Beaconsfield, Pakenham—Thos. Needham. Madawaska, Arnprior—H. N. Howe, J. J. Neilson. Sydney, Frankford—T. Ketcheson, E. Mallory, G. Rose, Bonnechere, Renfrew—R. Carruth. Deseronto—L. Foote, George Spring. Carp—Dr. G. H. Groves, J. W. McElroy, D. J. Hughes, Manotick —Jas. W. Waddell, Alex. Montgomery, George Clarke. Picton—J. H. Grooms. W. A. Ringer, Walter McBurney, S. W. Pettingill, Chas. B. Allison. Kars—Chas. Martin. Vamptville—Thos. Conley, R. S. Parkinson, John Markey. Gower, North Gower —George Craig. Laurentian, Ottawa —J. W. Shore, W. T. Wilson. Pembroke—J. E. Burrows. Wm. Hill, F. Lehman, John Johnson. Prospect, Cobden—W. B. Danton. Eganville —A. Campbell. Brookdale, Clayton—Joseph Paul, Chas. McGill. Trent, Campbellford—J. R. Wilkinson, R. Bertram. Osgoode, Osgoode Station—G. T. Cleland. Glen Payne, Finch —H. Campbell. Avon, Avonmore—J. H. West, J. B. Tinkess. Island City, Brockville—H. E. T. Price, J. E. Davis, W. Buchanan. Madoc—Dr. S. Eagleson. Burritt's Rapids — T. A. Kidd. Perth—A. M. B. Kennedy, J. F. John A. Down. Thistle—Williamstown—P. W. Robertson, F. Major. Demorestville—A. H. Palmer. Tam o' Shanter, Hastings —T. R. Learmouth, Rev. D. A. Thompson. Moose Creek—Donald J. Grant. Echo, Caintown—E. Avery, W. F. Tennant. Collin's Bay—Wm. Shea. Harlem—Wm. Smith. Inverary — J. E. Asselstine. Marvale—John M. Tredrea. Wampoo—Chas. Hicks. Glengarry, Alexandria—A. L. Smith. Morrisburg — Jas .M. Eastwan, Jas. R. Balfour. Ocombee, Keene—D. D. McDonald. Aultsville—J. M. Louck. Hallville — J. C. Tinkers. South Mountain—Herman Cleland. Bromley, Douglas — E. W. B. Richards. Lake Rideau—W .C. Fredanburg. Lawie, Woodlawn — Chas. Gray. Morewood—D. McGregor. Lammermoor—J. Gibson. Prospect—J. H. Craig. Berwick—Angus Patterson. Caldwell's Mills—J. E. Erwin. Guiges—R. Trembley, T. C. LaRose, J. O. Patenaude, S. J. Leger. Bath—A. C. Miller. Denbigh— Chas. T. Booth. Vernon—Rev. W. T. Prettie. Cherry Valley—George Thibault. Selby—H. F. Danison. Rock Springs—Isaac Wilson. Adolphustown—S. J. Pollard. Green Point—D. B. Cole. Deseronto—Wm. Goddard. Stanwood—Jas. W. Johnston, Mountain—Wesley Robinson. Maxville—E. M. Ferguson. Stittsville — Chas. Lewis. Cumming's Bridge — John Irvine. Kingston — George English, H. Watts. Excel, Ottawa—Rev. H. C. Horsey. Foxboro — Dr. Faulkner. Outaouais, Ottawa — Arthur Pare. Mountain Grove—W. H. Clarke. Murray — J. R. Porter.

Continued on page 8.

HON. DR. ORONHYATEKHA.

Supreme Chief Ranger, Independent Order of Foresters.

POLICE COURT

More Bicycle Cases — Driving on the Sidewalk.

In the absence of Police Magistrate Dumble this morning, G. Edmison, Esq., County Police Magistrate, and Jas. Stevenson, J.P., were on the bench. Louis Lagrandeur was fined $1 for riding a wheel on Water st. pavement.

Frank Hamilton drove his team on a plank sidewalk to unload some wood, and paid $1 for the privilege.

PETERBOROUGH CHEESE BOARD

Cheese Sold at 8 1-4 cents and many Refused 8 1-8 cents.

Peterborough cheese board.

The regular meeting of the Peterborough Cheese Board was held this morning in the council chamber, the following buyers being present: Messrs. Kerr, Fitzgerald, Cook, Whitton, Rollins, Wrighton, Gillespie and Grant.

The factories boarded as follows:

Keene	[illegible]
Warminster	175
Shearer	125
Central Smith	225
North Smith	130
Villiers	105
Warsaw	170
Westwood	200
Oakdale	125
Missing Link	140
Daisy D	80
Melrose Abbey	125
Lakefield	100
Pine Grove	150
Peterborough	100
Otonabee Union	80
Maple Leaf	180
Myrtle	215
Ormonde	220
Young's Point	130
Lang	150
Fraserville	200
Indian River	185
North Dummer	85
Ballyduff	76
East Emily	136
Trewern	150
Bensfort	170
Cedardale	90
Stony Lake	70
Cavanville	240
Mount Pleasant	103
Norwood	85
Fleetwood	270
Oak Leaf	43
Buckhorn	145
South Burleigh	50
Brickley	60
Shamrock	110
Dartford	130
Percy	150
Killarney	150
	5893

Bidding was commenced by Mr. Whitton at 8 cents; Mr. Fitzgerald raised to 8 1-8 and Mr. Wrighton to 8 1-4 cents, and bought the following—Fraserville, Myrtle, Lakefield.

He offered 8 1-8c for further selections, but Mr. Whitton bought the following at 8 1-4c—Percy, Ormonde, Dartford.

He offered 8 3-16c for further, and called Killarney, Shamrock, Brickley, Lang, Westwood, Villiers, Cavanville, Bensfort, Shearer, Keene, Indian River, Fleetwood, all refusing.

Mr. Rollins offered 8 1-8c and called Warminster, North Smith, Pine Grove, Young's Point, North Dummer, Stony Lake, South Burleigh, Warsaw, Daisy D, Oakdale, Oak Leaf, all accepting except Warminster, Pine Grove, Warsaw and Oak Leaf.

Mr. Kerr bid 8 1-8c, and Mr. Whitton raised to 8 3-16c and bought Villiers, Westwood, Bensfort and Norwood. He offered 8 1-8c for further and bought Peterborough, several factories refusing.

Mr. Wrighton offered 8 1-8c and Mr. Fitzgerald raised to 8 3-16c and bought Fleetwood, Buckhorn, East Emily, Keene and Cedardale.

He offered 8 1-8c for further and Mr. Whitton raised to 8 3-16c and bought Shearer, Shamrock, Lang and Ballyduff.

Mr. Cook called 8 1-8c and called several but they all wanted 8 3-16.

Mr. Rollins offered 8 1-8c, but they also refused him.

Mr. Wrighton now tried it at 8 1-8c and bought Warsaw, Indian River. Several also refused him.

Mr. Rollins again tried it at 8 1-8c, and Warminster and Trewern accepted.

Mr. Whitton also called 8 1-8c and Mount Pleasant accepted.

Mr. Cook now tried 8 1-8c and called the remaining factories, but they refused.

The secretary drew the attention of the salesmen to their fees, which should have been paid before the 1st of August. He asked them to pay the treasurer.

The Board then adjourned for two weeks.

Cavanville was sold off the board at 8 3-16 to Mr. Cook.

CIVIC HOLIDAY -Go on Foresters' Excursion to Niagara Falls and Toronto.

GREAT LACROSSE MATCH

Those who go to Orillia on Civic Holiday with St. Peter's Court Catholic Order of Foresters will be able to see the semi-final Intermediate C.L.A Lacrosse Match between Orillia and Bradford. This match will alone be well worth the trip. Excursion tickets $1.15 and 60c. Good to return next day. On sale at Lane & Lane's Furniture Store and from members of committee.

EXCLUSIVE HATTERS to the BEST DRESSERS.

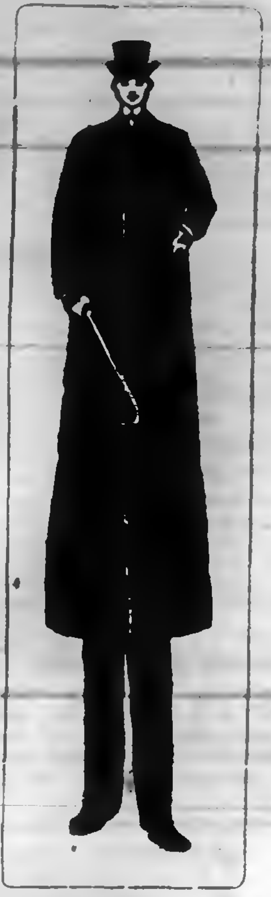

HE BEGS TO

ANNOUNCE

A few of our Fall Styles in Hats have arrived and been checked off. They look very neat and natty. You may need one, so thought to draw your attention.

A SPECIAL LINE AT

$2.50

All of our Summer Goods being sacrificed at less than

1-2 PRICE

Fred. A. Clarke

Dutton's Market

Headquarters
FOR
Picnic Supplies

ROYAL PEANUT BUTTER
PURE CREAMERY BUTTER
22c per lb.
COOKED HAM
C. & B. CALVES FEET JELLY
FINE OLD CANADIAN CHEESE

R. A. DUTTON
Phone 304. 418-420 George-st

Something Fresh

OUR SEIDLITZ POWDERS are becoming famous. We prepare them ourselves and they are made from only the best of English Salts. They have a freshness and flavor that make them a most pleasant drink.

2 for 5c or 25c per box.

The CITRATE OF MAGNESIA and EFFERVESCING PHOSPHATE OF SODA are samples of what the best quality of these Salts should be.

H. H. EDMISON
CHEMIST, etc. 300 GEORGE-ST.

The Daily Review.

WEDNESDAY, AUG. 17, 1904.

Brevities.

—Mr. G. E. Whiten took some very fine views on Monday for Hon. J. R. Stratton of his handsome residence on George street.

—The merchants who have received Industrial Fair envelopes are asked to give them as wide a circulation as possible among their customers.

—Mr. Jos. Trenaum, who has been engaged in the barber shop of Mr. J. Lewis for some time, has purchased the commercial business in O'Brien's tobacco store.

—Said a citizen to-day:—"The Street Commissioner had probably better consider the advisability of shutting up that part of Aylmer street between Simcoe and Hunter so that there will be more room for the builders of the Y.W.C.A. to scatter their material over the road. It has also been suggested if it would not be advisable to supply the stone cutters with plank on which to trim their blocks instead of possibly doing damage to the pavement there.

ODDFELLOWS' ROUND TRIP KAWARTHA LAKES

Train leaves G.T.R. station at 8 a.m. for Lakefield, returning 9.45 p.m. Only a limited number of tickets will be sold. A very prominent American tourist expressed himself on this trip last year by saying he did not think Ontario could produce so pleasant a trip for one day's outing. Tickets, adults $1.20, children 60c.

More Added Every Day.

T. Hurley wishes to advise all his old friends and the public generally, in Peterborough and the surrounding country, that he has re-embarked in the Real Estate business in Toronto with his nephew, Mr. J. E. Hurley, under the firm name of Hurley & Co. 52 Adelaide st. east, near post office. Call or write us if you wish to buy or sell Real Estate of any kind in this city or vicinity, as we have already a long list of desirable properties to offer with more being added every day. Farms our specialty at present. HURLEY & CO., 52 Adelaide st. East.

JUST A WORD

The best trip of the Civic Holiday is with the Oddfellows to Rochester. Special G.T.R. train at 10.45 a.m. to Port Hope and across the lake to Rochester. Return fare only $1 80. Tickets good until Saturday night. Can return on Monday by paying one fare extra from Port Hope. Take this trip in, sure.

AN OLD IRON POT

will spoil the season's preserves. We sell the best grade of

GRANITEWARE PRESERVING KETTLES

at 30c to $1.00.

You will do your cooking in comfort if your kitchen is provided with every housekeeper's delight, THE HAPPY THOUGHT RANGE.

Sold only by

The BEST STOVE CO.
Next to Post Office.

DICKSON HALL RETURNS

MADE EXTENSIVE PURCHASES FOR RICHARD HALL AND SON.

Visited Many of the Manufacturing Centres of Britian and also Germany and France — A Larger Stock than ever before.

Mr. S Dickson Hall has returned from a buying trip in the Old Country and Europe for Richard Hall & Son, Peterborough's big store. This is the eighteenth successful crossing of the Atlantic for Mr. Hall and that is certainly something of a record. He is therefore thoroughly acquainted with the market and the advantage of wide experience in purchasing and an appreciation of what will meet with the approval of the consumer at home, must be obvious to all. He states that Canada has grown greatly in popularity in Britain and Europe during the past few years and that she has now reached a very high position. This was more noticeable on his recent trip than ever before. The manufacturers regard this country and Australia as two of their best and most promising markets.

Mr. Hall left here on the 12th of June, and in returning left Liverpool on the 5th of August, sailing by the White Star Liner Cedric, arriving in New York on the 13inst. The exact length of passage was seven days, ten hours and 38 minutes. Arriving in England he first went to Manchester, thence to London, where he spent four or five days and then on by way of the Hague to Berlin, Germany, where for a week he was engaged in buying mantles, children's coats, rain coats, and selections from other lines. By rail he proceeded via Colongne to Paris and there another week's business was done. Extensive purchases of Parisian novelties and other French goods that meet with such great approval in this country, not forgetting millinery, were made there. He again returned to London spent two weeks with the manufacturers there and then left upon a trip which included Nottingham, Bradford, Bailiff's Bridge, Manchester, Belfast, Glasgow and Liverpool, and made purchases considerably larger than was ever made by this well known firm before and embracing selections that will assuredly meet with the approbation of the consumer. Business was carried on with the manufacturers direct in every case.

Discussing the condition of trade in the Old Country, Mr. Hall stated that to him it appeared to be slow at the present time with prices tending to lowness in quite a few lines.

NIAGARA FALLS--Special G. T. R. train at 6.30 a.m. 3 days. Big time. Only $2.20 return.

THE PETERBOROUGH FAIR

Prize lists Lists are being eagerly sought after and Directors being Congratulated.

The directors of the Peterborough Industrial Fair, to be held here on Sept. 26th, 27th and 28th, have been flattered by the number of applications coming in for prize lists and circulars. This year's fair promises to be the best and largest ever held in this county. On every side the Board has been congratulated on the liberality of the prizes and the enterprise they have shown in getting, at great expense, the band of the 42nd Scotch Highland Black Watch Regiment. This band is pronounced to be the best in England and everyone is delighted to have the opportunity of hearing it.

One feature of the fair that shows out prominently this year is that, the attendance will be very large on account of the street railway being very convenient, and passengers will be taken to the grounds at the small expense of 5 cents each way. All communications in reference to the fair should be addressed to the secretary, Mr. K. Eardley-Wilmot, manager of the Bank of Montreal.

EXCURSIONS TO-MORROW

Town will be Deserted — Long List of Excursions.

Peterborough will likely be deserted to-morrow, as excursions are going out in all directions. Single-fare rates have been granted on both the G.T.R. and C.P.R. lines, and a large number intend taking in Father Phelan's picnic at Young's Point. Following are some of the excursions:

The Peterborough Lodge of Oddfellows, around the Kawartha Lakes, leaving the G T.R. station at 8 o'clock for Lakefield and returning by Lindsay. Fare—Adults $1.20, children 60 cents.

Canadian Order of Foresters, to Toronto and Niagara Falls, leaves G. T. R. station at 6.30 a.m. Fare to Toronto $2.05; to Niagara Falls, $2.20.

Maccabees' excursion to Midland leaves the G.T.R. station at 8.15 a.m. Fare, adults $1.35, children 70 cents.

Oddfellows' excursion to Rochester for three days, leaves G.T.R. station at 10.45 a.m. Fare, adults $1.80, children 90 cents.

Salvation Army excursion per Str City of Peterborough, leaves Wolfe st. wharf at 8 o'clock, up the canal and Stony Lake.

SEE NIAGARA FALLS — Last chance this season. Little cost only $2.20 with the Foresters' Civic Holiday.

For the Holiday

There are lots of little things you will want for the holiday, that you can buy to advantage here. There are lots of little things that will add greatly to your comfort and general holiday appearance as well, that can be bought for very little money at this season of the year here. For instance:

Ladies' Washable Collars
Ladies' Collar and Cuff Sets
Ladies' Fancy Belts
Ladies' Wrist Bags
Ladies' Openwork Hosiery
Ladies' Silk and Taffeta Gloves
Ladies' Summer Undervests
Ladies' Summer Corsets
Wash Dress Goods, Muslins, Silks
Wool Dress Goods, Veilings, Linens
Shirt Waists, Underskirts, Outside Skirts
Wrappers, Outing Hats.

New Goods Arriving Daily

We are receiving new goods almost daily now, and we are pleased to say styles for Fall and Winter wear are prettier than ever.

Richard Hall & Son

DIRECT IMPORTERS. 353-355 GEORGE-ST.

Grand Trunk's New Service

Is daily becoming more popular. Trains right on time. Leave Peterborough 7.20 a.m., arrive Toronto 10.10 a.m. Returning leave Toronto 7.20 p.m., arrive Peterborough 10.10 p.m. (Parlor car.)

For Alexandria Bay (1000 Islands) leave Peterborough 8.30 a.m., via Belleville and Gananoque.

All the Tourists resorts are reached via Grand Trunk, and City Agent W. Bunton will give all information illustrated literature, etc. He can also tell you, as he has been there, about the great $50,000,000 World's Fair, St. Louis, and the best way to go.

MACCABEES' EXCURSION

Don't forget the Maccabees' excursion to Midland by G.T. R. Special train leaves station at 8.15 Civic Holiday. This will be one of the the finest trips of the season. Special arrangements have been made for meals. A feature of the day will be a football match between Bridgenorth and the Midland champions. Peterborough Baseball team will also accompany the excursion and play a game with the Midlands.

Creme de Menthe Sundae
Maraschine Cherry Sundae
On sale only at HOOPER'S

Souvenirs

One of the newest things in the Souvenir line is the real

"Foley" China
(English)

with a map of the Kawartha Lakes on each piece. It comes in the shape of

Horn Tumblers
Vases
Cream Pitchers
Coffee Cups
Tea Cups
Plates
Trays, etc.

For one week we will give 20 per cent discount off the regular prices to introduce it.

The Sailsbury Co

THE T. M. & M. STORE

"Now be Good Boys

and don't tear your clothes." Why not? Why not let them bang ahead? What sort of men will they make if they always turn out for a briar? Why not half sole the trousers, if need be, and so help to make whole souled boys? Or, better yet, buy their clothes where dollars reach further than in most stores, where styles are always right, then you wont worry about wear. BOYS WILL BE BOYS, and while romping don't improve their clothes, it's good for the boy. It builds him up physically, it develops his brain and makes a manly man of him, so let it go at that.

WE SELL GOOD, DURABLE AND WELL MADE CLOTHES AT $1.50, $2.50 AND UP.

GOOD ALL WOOL PANTS, DOUBLE SEAT AND KNEE, 50c, 75c, 85c.

ONE PRICE TO EVERYBODY

Tully Merrell & Meredith
Outfitters for Gentlemen and their Sons

Dr. Reed's Cushion Shoe

"The easiest shoe on earth" Like walking on velvet.

MEN

you should get acquainted with the Shoe. An introduction will make fast friends.

THE CENTRAL BOOT AND SHOE STORE

R. McWHINNIE
PHONE 280. 384 GEORGE-ST.

HIGHEST CASH PRICE
PAID FOR
Furs, Skins, Hides,
Tallows, also Junk
OF ALL KINDS

T. GEORGE HOLMES
Cor. Simcoe and Bethune-sts.

The Daily Review.
WEDNESDAY, AUG. 17, 1904.

ABOLISH CORPORAL PUNISHMENT.

Probable Act of Grace Signalizing Birth of Russian Heir.

St. Petersburg, Aug. 17.—One of the acts of grace signalizing the birth of an heir to the throne will be the total abolition of corporal punishment throughout Russia. A ukase to this effect is expected to be issued to-day.

It is reported that Emperor William of Germany has asked for the privilege of acting as one of the godfathers of the heir. The christening will occur Aug. 25.

Carnegie's Benediction.

Toronto, Aug. 17.—At the business meeting of the Friend's Convention last night, Dr. Courtice, the secretary, announced the receipt of a letter from Andrew Carnegie, expressing his interest in the effect being made to organize the peace-loving citizens of Canada, and in joining its membership promises a donation to help the cause. Delegates from the Friends' conference will attend the peace convention in Boston on Oct. 3, and it is probable a meeting will be held in Toronto immediately afterwards, which some of the foreign delegates may attend.

Had Still in Roller Top Desk.

Sydney, Aug. 17.—Peter Frazer, collector of Inland Revenue for Pictou division, which includes Cape Breton, seized an illicit still on Saturday on the premises of Alexander Ingram, merchant tailor, at North Sydney. The still was in the part of the building occupied by Mr. Ingram as a dwelling, the worm being enclosed in a roller top desk, while the copper pot was in an adjoining room. It was not in operation when found. The still had a capacity of about 25 gallons per day. Ingram was placed under arrest.

Sir Wilfrid's Secret.

Ottawa, Aug. 17.—Sir Wilfrid Laurier has not yet left for the Lower St. Lawrence, but will go sometime this week. To-day he visits the International Portland Cement Works in Hull. Another session or an election is still the greatest question for speculation in political circles, but the Premier only can answer the question. A night gang have been put on at the printing bureau to work on the voters' lists, which is taken as an indication of a campaign.

The Herreros Defeated.

Berlin, Aug. 17.—Four columns of German troops attacked the Herreros near Hamakari, German Southwest Africa, on the night of Aug. 11. The fighting continued all day Aug. 12. The natives were defeated with heavy losses. Five German officers, including Count Von Arnim, and nineteen men were killed. Six officers, among them Baron Von Watter, and fifty-two men were wounded. Two are missing. Thousands of cattle were captured.

Met Death on Track.

Berlin, Aug. 17.—Simon Yost, aged about 60, while walking on the Galt branch of the G.T.R. with a small wagon, in which he delivered groceries, was struck by a train and sustained injuries to the head which resulted in his death two hours after being removed to the hospital. He is survived by a widow.

Fell Off Wagon.

Woodstock, Aug. 17.—The two-year-old son of Andrew Taggart of the Sweaburg road when driving with his father yesterday fell off the wagon. A wheel went over the top of his head, making a cut in his scalp about four inches long. The boy is now doing very nicely.

Murdered in Drunken Row.

Ottawa, Aug. 17.—Adelard Auger, who in a fight inflicted injuries causing the death of a man named Primault at L'Orignal on Wednesday last arrived at the Hull jail yesterday.

Negotiations Off.

Chicago, Aug. 17.—Without waiting for the time set, the packers sent a committee to Mayor Harrison and informed him that they could not accept anybody's intervention.

MARRIED.

WANNAMAKER—HATTON — In Peterborough, by the Rev. J. H. Edmison, Harry Milton Wannamaker, of Lakefield, to Elizabeth Ann Hatton, of Burleigh.

"Seal Brand" Coffee may cost a little more, per pound, than the "cheap" kinds, but its extra strength and peerless quality make it cheapest in the end, not mentioning the greater satisfaction.

In 1 and 2 pound tins, sealed.

"Seal Brand" Coffee
Chase & Sanborn, - Montreal

WHEN BOYS WERE MEN

By JOHN HABBERTON.
Author of "Helen's Babies," "George Washington," Etc.
COPYRIGHT, 190, BY JOHN HABBERTON

Then the pr'soner lay down and fell asleep again, though by that time the rain was falling furiously. As for Hamilton and me, we agreed that a so called nation that didn't provide its soldiers with rubber blankets would soon be on its last legs and that the said legs would be rheumatic.

The camp was soon in commotion, most of it verbal and shockingly profane. The men in the newer companies had not yet learned how to keep dry in a shower. The rubber blanket is so narrow that for it to be under a man and over him, too, the owner must lie as straight as a ramrod. There were individual outbreaks throughout the entire night as men woke to find their knees soaked. To make matters worse for the guard, the rain put out the fires, so there was no light. Hamilton and I took turns in pacing to and fro in front of the prisoners, counting the barely visible figures each time we passed them. The guards were as unhappy as a lot of picnickers caught in a thunderstorm, and sleepy besides. The horses huddled together as best they could, the road became ankle deep in mud, and the entire situation was as gloomy, uncomfortable and detestable as our worst enemies could have wished. The only living beings who did not seem in the least disturbed were the prisoners.

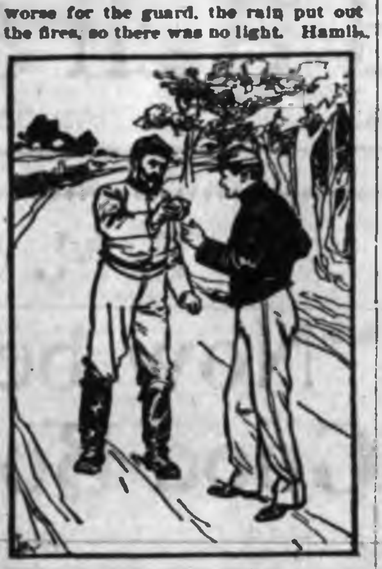

He handed me a dirty wad of newspaper.

As for myself, I think I lost my senses several times during that dreadful night. Only 48 hours before, the job of loading the revolvers had robbed me of an entire night of rest. Now I was doomed to another. I had to tramp the muddy road to keep myself awake, but my head dropped asleep once in a while on its own account, and with wide open eyes I beheld many strange visions in the darkness and imagined many things ridiculous and impossible. It seemed that the night never would end, and my gratitude was unspeakable when at early dawn we were ordered to feed, mount and resume our march. I tried to feel happy when the prisoners were placed in charge of a new guard and my sense of responsibility ended, but soon I found that sleepiness on horseback was more dreadful than on foot. No sooner would I drop into a doze than I would rouse with a start from an awful sensation of falling from my horse. Everybody was cross, particularly the smokers, for all the fires were out, and few men carried matches.

Then it was that our captain leaped suddenly and securely into the affections of his men. Passing the word for smokers to fill their pipes, he tore a long, narrow strip from his handkerchief, moistened it the least bit, lit one end with a match, lighted his own pipe and then gave the smoldering rag to the first sergeant, from whom it passed down the entire troop. After the pipes were fairly started there was no more grumbling, except from nonsmokers.

How I wished myself a smoker! Often when in earlier days I had asked schoolmates why they took to smoking I was told, among other excuses, that a few whiffs of smoke would stop the craving of hunger when a fellow chanced to be playing truant for a day or off hunting or fishing and having too good luck to get home at mealtime. Well, had I learned smoking, the third day of our scout would have been a good time to test its remedial virtues, for my hunger was so intense that it drove everything else from my mind, and the memory of the bacon and hoecake of the night before almost made me scream with rage. It seemed to me the government was mean, despicable and standing in its own light to give me as three days' ration some food which I had eaten during the first 24 hours. If only I had brought that lump of fat pork which had seemed so loathsome when it was dealt me! I actually longed for that bit of adipose tissue, longed until I saw it on the ground just where I had tossed it, saw it as distinctly as if it were really before my eyes.

Really, when we halted about noon my hunger had made me mean spirited enough to go deliberately in search of my friendly enemy who owned the bacon and frying pan. Fortunately for the poor fellow, he was eating his last bit of food apparently, for his haversack was inside out and lying by the fire to dry. He recognized me, and as the guard allowed me to speak to him he said:

"It seems too bad to waste the little fat that's left in the skillet, don't it? Wonder ef thar ain't an ear of corn in that field that we could roast?"

"It's all too hard," said I, shaking my head sadly as I remembered my search of the day before.

"The harder the better," said he.

I never was more willing to be convinced. In a single minute I was back from the field with several ears. The Johnny selected the hardest, shelled it in his pan, shook it a little while before he put it over the fire, then parched it until it was a deep brown and poured it upon the top of his hat to cool. Not a bit of the bacon fat remained in the pan, but each grain of corn was as glossy as if varnished.

"Thar!" said he, after a moment or two, as he poured a full half of the corn into a big husk and passed it to me. "Just h'ist yerself outside that an' see ef you wasn't wrong thinkin' the corn too hard."

Bless that rebel! I do believe that parched corn saved my life. I resolved never to go on a scout again without a little frying pan in one of my saddlebags and a lot of shelled corn in the other. But what was half an ear of corn to a raging hunger like mine? It was too late to parch more, for the call to mount had sounded. As I hurried down the road to rejoin my company I met a veteran of the older troop on which I had been billeted when first I reached the regimental camp, and he hailed me kindly with:

"Well, young feller, how does scouting agree with you?"

"Well enough," I replied, "if I wasn't almost starving."

"It always strikes greenhorns that way," he replied. "Now, I ain't a bit sharp set. Say, mebbe a piece of pork would help you out. Here."

He handed me what looked like a dirty wad of wet newspaper, in which I found about half a pound of pork. It was solid fat, dingy looking, and on one side, where the paper had lain closely against it, several advertisements had transferred themselves in reverse, with the general head "Help Wanted" at the top of them. The words were eminently appropriate, so I didn't scrape them off, but ate pork, advertisements and all.

About the middle of the afternoon a general buzz of satisfaction ran along the column. We were passing one of our picket stations, which meant that we were within an hour or two of our camp. When finally the march was ended, my horse was so glad to get into his stall and be relieved of bridle, saddle and blanket that he gleefully kicked the empty air for several minutes. Several minutes later his owner, lying on the bare floor of his tent, his head pillowed on the rain soaked blanket, was slumbering as sweetly as if his couch were of down, and the ugly ejaculations of the weary men who struggled in one by one were so many loving lullabies.

To be continued.

BASEBALL ON TUESDAY.

The Eastern League.

At Baltimore—First game—
R.H.E.
Baltimore .. ..0 1 0 0 0 0 1 1 1—3 9 1
Jersey City.. ..0 1 0 0 0 1 2 0 4—8 12 0
Batteries—Adkins, Wiltse and Beyers; Pfanmiller and Vandergraft.
Second game—
R.H.E.
Baltimore .. ..2 0 0 0 0 0 0 3 x—5 6 3
Jersey City.. ..2 0 0 0 0 1 0 1 0—4 7 1
Batteries—Mason and Hearne; Mueller and Vandergraft. Attendance 3678. Umpires—Kelly and Sullivan.
At Providence—
Newark-Providence game postponed; rain.

National League Scores.

At Boston— First game—
R.H.E.
Boston.. .. ..0 0 0 1 0 0 3 0 1—5 9 2
Chicago .. ..2 0 0 0 1 0 0 1 0—4 9 1
Batteries—Willis and Moran; Wickers and O'Neill. Umpires—Moran and Carpenter.
The second game was called at the end of the first inning on account of rain, the score standing Chicago 2, Boston 0. Attendance 7000.
At Brooklyn— First game—
R.H.E.
Brooklyn .. ..3 2 1 0 0 0 0 0 x—6 10 1
Cincinnati .. ..0 0 0 0 0 0 0 0 0—0 4 1
Batteries—Scanlon and Bergen; Kellum and Schiel. Umpire Zimmer.
Second game—
R.H.E.
Brooklyn .. ....2 0 0 0 1 0 0 0 x—3 6 0
Cincinnati .. ..0 0 0 0 0 0 0 0 0—0 4 1
Batteries—Cronin and Ritter; Ewing and Schiel. Umpire Zimmer. Attendance 3500.
At Philadelphia—First game—
R.H.E.
St. Louis .... ..0 0 0 4 0 0 2 0 0—6 14 0
Philadelphia ..0 0 0 0 0 1 0 0 0—1 9 2
Batteries—Nichols and Grady; Fraser and Roth. Umpire Emslie.
Second game—
St. Louis .. ...0 1 1 4 0 0 0 1 0—7 10 1
Philadelphia ...1 0 0 0 0 0 0 0 0—1 5 6
Batteries—O'Neill and Grady; Duggleby and Roth, Doolin. Umpire Emslie. Attendance, 3001.
At New York (first game)— R.H.E.
Pittsburg ..... 2 3 0 0 0 0 0 1 1— 7 12 1
New York .... 0 0 0 0 1 0 0 1 0— 2 8 9
Batteries—Flaherty and Carrisch; Mathewson, Wiltse and Bowerman.
Second game— R.H.E.
Pittsburg.. .. 0 0 1 1 0 0 0 0 2— 4 11 2
New York .. 0 0 0 1 0 0 0 0 0— 1 7 2
Batteries—Lynch and Carrisch; Taylor and Warner. Umpire—Johnstone. Attendance—27,834.

American League Results.

At Chicago— R.H.E.
Chicago ....3 0 1 1 1 0 0 0 *—6 11 1
Boston ....0 0 0 0 0 0 0 0 0—0 4 3
Batteries—Owen and Sullivan; Young, Criger and Farrell. Umpire—Sheridan. Attendance—10,650.
At Cleveland— R.H.E.
Cleveland ......1 0 1 0 0 2 3 0 *—7 11 1
Washington ....0 1 0 0 0 0 0 0 0—1 8 2
Batteries—Bernhardt and Bemis; Jacobsen and Kittredge. Umpire—Dwyer. Attendance—3024.
At Detroit— R.H.E.
Philadelphia ..0 0 0 0 2 0 1 2 2 2—8 10 2
Detroit ......0 0 0 0 0 2 0 1 0 0—3 10 2
Batteries—Henley and Schreck; Killian and Dill. Umpires—O'Loughlin and King. Attendance—2000.
At St. Louis— R.H.E.
St. Louis ....0 0 0 0 0 1 0 0 0—1 8 1
New York ......0 0 0 3 0 0 0 0 1—4 8 4
Batteries—Sudhoff and Kahoe; Orth and Kleinow. Umpire—Connolly. Attendance—500.

Sensational Evidence.

Owen Sound, Aug. 17.—R. R. Gamey, M.P.P., opened a series of meetings in North Grey Monday night, speaking to a packed house at Bognor. The hall was crowded almost to suffocation and hundreds could not gain admission. Gamey entered North Grey with a challenge to Mackay to meet him on the platform, but the latter refused to meet him on the ground that 45 minutes was not long enough to do justice to the Government's case. Arrangements for the protest trial were proceeding quietly, but effective, and that when the case is heard it will be replete with evidence of the most sensational character.

From Over Study at School

This Girl Became Pale, Languid and Nervous -- Dr. Chase's Nerve Food Made Her Well.

MRS. R. WAREHAM, 267 Sherbrooke street, Peterborough, Ont., states:—

"One of my children suffered a great deal with nervous headaches, dizziness and sleeplessness, and in fact was all run down, pale and languid. These troubles we attributed to over study and confinement at school. She began using Dr. Chase's Nerve Food, and I can say that we have found this treatment exceedingly helpful. It has relieved her of headache, steadied her nerves, and built up her system wonderfully. We can see a great change in her, as the color is returning to her face and she is gaining in flesh and weight."

Dr Chase's Nerve Food, 50 cents a box, six boxes for $2.50, at all dealers, or Edmanson, Bates & Co., Toronto. To protect you against imitations, the portrait and signature of Dr. A. W. Chase, the famous receipt book author, are on every box.

Prefontaine's Busy Day.

Vancouver, B. C., Aug. 17.—Hon. Raymond Prefontaine spent a busy day yesterday. He visited the Lake Beautiful tunnel and saw the halibut fisheries and hatcheries. At New Westminster he was presented with an address. Last night he addressed a meeting of Liberals on the G.T.P. terminus matter.

Guelph Reaps As She Sowed.

Guelph, Aug. 17.—The first annual report of the lighting and power system of the City of Guelph, under municipal ownership, as adopted by the city council, shows a profit of $10,146, after providing for maintenance, interest on debentures and depreciation.

ABSOLUTE SECURITY.

Genuine
Carter's
Little Liver Pills.
Must Bear Signature of
Brent Good
See Fac-Simile Wrapper Below.

Very small and as easy to take as sugar.
CARTER'S LITTLE LIVER PILLS.
FOR HEADACHE.
FOR DIZZINESS.
FOR BILIOUSNESS.
FOR TORPID LIVER.
FOR CONSTIPATION
FOR SALLOW SKIN.
FOR THE COMPLEXION
Price 25 Cents. Purely Vegetable.

CURE SICK HEADACHE.

Plumbing
Sanitary Plumbing, Steam and Hot Water Heating. Well done, as it should be.
FRED T. BUTTERS,
136 Hunter-st. Phone 37a.

CANADIAN PACIFIC
Farm Laborers Wanted
FARM LABORERS' EXCURSIONS
Will be run to stations on Can. Pac. in Manitoba and Assiniboia, West, South-west and North-west of Winnipeg as far as
MOOSE JAW
ESTEVAN and
YORKTON
$12
From all stations on C.P.R. east of Toronto to Sharbot Lake, inclusive, and north thereof, and all stations on Grand Trunk east of Toronto to Kingston, inclusive, and north thereof, also north of Toronto and Cardwell Junc. on AUGUST 25th.
One way tickets to Winnipeg only will be sold, but each person purchasing will be furnished with a coupon on which, after such person has been hired at Winnipeg to work as a farm laborer, but not later than August 31st, 1904, free transportation will be given the holder from Winnipeg to any Canadian Pacific station in Manitoba or Assiniboia, West or South-west or North-west of Winnipeg, but not beyond Moose Jaw Estevan or Yorkton.
For pamphlet and all particulars and tickets apply to any Canadian Pacific Agent.
A. H. Notman, Asst. Gen. Pass. Agent, Toronto

GRAND TRUNK RAILWAY SYSTEM
PETERBORO CIVIC HOLIDAY
THURSDAY, AUGUST 18TH.
SINGLE FARE FOR ROUND TRIP
Good going p.m. trains August 17th, All trains August 18th. Valid returning until August 19th.
From Peterboro to all stations Montreal and west to Hamilton, Galt, also points Toronto to North Bay
CANADIAN NATIONAL EXHIBITION TORONTO AUGUST 29TH TO SEPT. 12TH
$2.30 Round trip. Good going August 29th to Sept. 9th.
$1.80 Good going August 30th Sept. 1, 3, 6 and 8th.
All tickets valid returning until Sept. 12th.
WORLD'S FAIR ST. LOUIS
$21.50 ROUND TRIP With stop over privileges at Chicago, Detroit and Intermediate Canadian stations
$64.70 TO LOS ANGELES OR SAN FRANCISCO, CAL.
Good going daily until Sept. 9th. Valid returning until October 23rd.
$12.00 to points in Manitoba and Assiniboia account farm laborers Excursion. Good going from Peterborough August 25th.
For tickets, illustrated literature, regarding World's Fair, and full information, call on
W. BUNTON C.P. & T.A. F. SANDY Station Agent.

Toronto Savings
AND
Loan Company
415-437 George-st., Peterboro.
HON. GEO. A. COX...... President
PAID UP CAPITAL.$1,000,000.00
RESERVE FUND 450,000.00
SAVINGS DEPARTMENT
3½% Interest, compounded half-yearly, allowed on deposits of ONE DOLLAR and upwards.
ABSOLUTE SECURITY and PROMPT SERVICE
is the basis upon which we solicit your account.
MONEY TO LOAN
At lowest current rates of interest.
Further information furnished on application to
W. G. MORROW,
Manager.

SOUVENIR POST CARDS
Now ready. Souvenir Post Cards of the Hydraulic Lift Lock. Beautiful views of the lock complete. At Review Stationery Store and local Bookstores

Architecture

E. M. STOREY
ARCHITECT, ETC., 172 Wellington Street, Kingston, Ont. All orders promptly attended to and guaranteed satisfactory in every particular.

Medical

T. POPHAM McCULLOUGH
M.D., EYE, EAR, NOSE AND THROAT
Office—Removed to No. 166 Brock street, Peterborough

Dental

DR. H. A. WOOD
DENTIST
Dental Rooms No. 408½ (upstairs) George St., opposite Adam Hall's. Phone No. 28. Day or night.

DR. R. F. MORROW
MASTER OF DENTAL SURGERY, and Gold Medalist, R. C. D. S. Office In his old stand over China Hall, Room No. 1, Corner of George and Simcoe Streets.

Legal

R. E. WOOD
BARRISTER, SOLICITOR, ETC. Office in the Bank of Commerce Building. MONEY TO LOAN.

W. H. MOORE
BARRISTER, SOLICITOR, in the Supreme Court, etc. Office—Corner of George and Hunter Streets, over Bank of Toronto.

D. O'CONNELL
BARRISTER, SOLICITOR, ETC. Office 144½ Hunter Street, two doors West of Post Office, Peterborough. MONEY TO LOAN.

HALL & HAYES
BARRISTERS, SOLICITORS & NOTARIES PUBLIC, Hunter Street, Peterborough, next to English Church. MONEY TO LOAN at the lowest rates of interest.
R. H. D. HALL LOUIS M. HAYES

HALL, MEDD & DAVIDSON
Successors to Stratton & Hall.
BARRISTERS, SOLICITORS, ETC., Peterborough, Ont. Office—Corner of Hunter and Water Streets, over Bank of Commerce.
R. R. HALL G. T. MEDD W. S. DAVIDSON

EDMISON & DIXON
BARRISTERS, SOLICITORS, ETC. Office in Cluxton's Block, Corner Hunter and George Streets, over Dickson's Store.

DENNISTOUN, PECK, KERR & STEVENSON
BARRISTERS, SOLICITORS, NOTARIES, ETC., 415 Water Street, Peterborough.
R. M. DENNISTOUN F. D. KERR
E. A. PECK A. STEVENSON

Money

ROGER & BENNET
BARRISTERS, SOLICITORS, ETC. 375 Water Street, Peterborough Telephone No. 191.
MONEY AT EASY TERMS 5 PER CENT.

ONTARIO BANK
PETERBOROUGH BRANCH
General Banking Business Transacted
SAVINGS BANK DEPARTMENT
HIGHEST RATES OF INTEREST allowed on deposits of $1.00 and upwards. Corner Water and Simcoe Streets.
JOHN CRANE Manager

TRUNKS VALISES,
SUIT CASES,
TRAVELLING BAGS
and TELESCOPES

If you are in need of any of the above take a look at our well assorted stock. These well made goods are indeed lowly priced.

J. T. Stenson's
3?4 George-st.

The Daily Review.
WEDNESDAY, AUG. 17, 1904.

EDITOR OF TAGEBLATT

German Visiter to Canada to Prove His Belief in It.

After a Tour Through Our Northwest, He Finds This Country a Fine Field For German Emigration—Tried to Influence Dominion Government But Got Scant Encouragement—Britain the Grandest Country in the World.

Toronto, Aug. 17.—Herr A. Wagner, editor of the well known and influential Berlin newspaper, The Tageblatt, is at present in Toronto. He is now on his return journey after spending some considerable time investigating for himself the natural conditions of the Canadian west and its advantages as a field for German emigration. It is his intention also to examine the central and eastern counties, and with that object he will spend eight or ten days in Ontario visiting the chief towns, the peninsula and the northern region. In all, his tour of inspection will cover a period of four or five months.

Liked Canada in Advance.

Herr Wagner has been interested in German emigration for a good many years, and deplored the choice of Brazil, which has been made by so many of the people. They are, he said, sent to the plantations and many succumb in two, three or four years. "My attention was drawn to Canada, and I satisfied myself that it offered a far better field for German emigrants. These views I expressed in a series of articles in my paper, but I was met with the objection that as I had never been to Canada, I could know nothing of the country or its resources. You must know," said Herr Wagner, with a laugh, "that Canada to most Germans is another Siberia, a waste of desert and snow for eight months of the year. So I determined to make this journey in order that I may be able to speak from personal knowledge.

Delighted With Canada.

"The opinions I formed have been fully confirmed. I am delighted with Canada and am satisfied it is far better suited to German emigrants than any of the South American States. Of all the districts I have yet seen, I am most of all impressed by British Columbia. It is a wonderful country and possesses a greater variety of callings than the farming states. I consider it an ideal field for the settler with a little capital. It is a pity the European emigrant so frequently is without any more than the sum requisite to take him to his destination. I think the Government might well do more in the way of assisting deserving men to take up the land.

Will Educate at Home.

"I am securing everywhere illustrative photographs of typical Canadian scenes, and these I will use in connection with the lectures I intend to deliver throughout Germany and the Austrian provinces. Then I will contribute a series of articles to my own paper and to other leading journals. I am now able to support my contentions by my own personal testimony, and I hope to divert very largely the stream of emigration towards Canada.

"When in Ottawa I tried to influence the Dominion Government in the way of establishing a bureau of information for Germany, where questions could be answered and full information given to applicants without fee. The Government, however, did not give me much encouragement, but I am satisfied it would very much assist in arousing interest in Canada, and would show important results within two or three years."

Britain Grandest Country.

"Do you know anything of the old country, as Canadians call Britain?"

"Yes, I have been in England several times, and I always feel that after all it is the grandest country in the world. Of its great cities, I prefer Liverpool, where I have always felt myself to be in the society of gentlemen and men of character."

"And what is the feeling in Germany towards Britain?"

"Every intelligent German is the greatest and truest friend of England. There is no general ill-will in Germany towards Great Britain. Every educated German realizes that the British people is the first in the civilized world and desires the two countries to be on terms of neighborliness and friendship."

EDITORS MUST BE CAREFUL.

Publication in Finland Will Have Its Difficulties.

St. Petersburg, Aug. 17.—A new law governing newspapers and periodical publications in Finland is promulgated.

If an editor has published an article objectionable to the authorities he must publish their "warning" to him at the top of his front page on the following day. The authorities may direct that the editor be changed, and if this is not done the paper will be suppressed. The subject matter of periodicals appearing once a month must be submitted for censure at least three weeks before publication. Persons wishing to sell any kind of printed matter must first obtain the permission of the Governor.

Publications abroad which show themselves to be systematically hostile to the policy of the authorities are forbidden entry.

A Money-Making Site.

Ottawa, Aug. 17.—The site for the Canadian branch of the royal mint has been chosen. It is to be at the corner of Cathcart and Sussex streets, Ottawa. Tenders will soon be asked for this building, as well as the national museum and the archive building.

Sailor's Fatal Fall.

Wiarton, Aug. 17.—Robert Green, a sailor from Chesley, fell through the hatch of the barge John Mott and received injuries about his head which will likely prove fatal.

Third Arbitrator Named.

Toronto, Aug. 17.—His Lordship Mr. Justice Teetzel has been chosen third arbitrator in the dispute between the Grand Trunk Railway and its telegraphers. The other arbitrators are Harvey Hall, representing the telegraphers, and G. F. Shepley, K.C., representing the Grand Trunk. The board will hold its first meeting in Toronto on Monday.

LIGHTNING FREAKS.

Tumbled the Furniture in a Farmhouse Near Streetsville About, But Did Not Set the Place on Fire.

Streetsville, Aug. 17.—Lightning played some strange freaks at the farm of Albert Quenell, near this village, yesterday. His wife and child, with Mrs. Bookbank, were coming down stairs when a bolt struck the house and all three were knocked down stairs and stunned. The furniture in the house was demoralized, and some of the woodwork damaged. The parlor furniture was cracked into kindling wood and piled up in one corner of the room. The house did not take fire.

Phone Poles Riddled.

Greenwood, Aug. 17.—A severe electrical storm passed over this locality yesterday afternoon. Several barns and driving sheds were struck and destroyed by lightning. Telephones were burnt out and wires destroyed. In Brougham the telephone poles for one mile were riddled to atoms and wires destroyed.

Hail Smashes Windows.

Berlin, Aug. 17.—In a fierce hailstorm which passed over the village of Bridgeport yesterday afternoon hailstones an inch and a half in circumference came down and about 1,000 windows were broken at the sugar beet factory alone. The fruit trees were badly hurt.

Barn Struck at York Mills.

Toronto, Aug. 17.—During the thunderstorm yesterday afternoon, lightning struck the barn of Mr. Wicks, near York Mills, and spread to the adjoining stables, all of which were entirely consumed.

Meteor Fell During Storm.

Shelburne, Aug. 17.—During the electric storm on Saturday last, following a noise resembling continuous thunder, a meteor fell on the farm of John Shields, about three miles from here. It buried itself a considerable distance into the ground. It is a metallic substance and weighs 13 pounds. It is evident that this is only a small portion of it.

Barn Burned.

Seaforth, Aug. 17.—John Sproat's barn, about three miles from here, in Tuckersmith, was struck by lightning Monday night and totally destroyed, together with a quantity of hay.

Barn and Crops Gone.

Merrickville, Aug. 17.—A fire broke out early yesterday morning in a barn owned by Wm. Nicholson, containing hay and grain. The stables and other out-buildings were also destroyed. Loss about $1,500. Insurance, $1,300.

Two Inches of Hail.

Aurora, Aug. 17.—Aurora and vicinity got the full benefit of a big hail storm yesterday afternoon. The hail was 2 inches deep on the sidewalk in places.

NEGROES BURNED ALIVE

Georgia Mob Overpowered Military Guard and Took the Men.

Chained to a Large Stump, Pine Wood Placed Around Them, They Were Saturated With Kerosine and the Torch Applied—One Confessed and Both Died in Fearful Agony—Their Terrible Crime.

Statesboro, Ga., Aug. 17.—With clothing saturated with kerosene, writhing and twisting in their agony, screaming to Heaven for the mercy that the mob would not show, Paul Reed and Will Cato, negroes, two of the principals in the murder and burning of Henry Hodges and wife and three of their children, six miles from Statesboro, three weeks ago, were burned at the stake yesterday. At 1.21 yesterday afternoon a determined mob, charged on the court house, secured Cato and Reed, who had been found guilty, after a legal trial and sentenced to be hanged, took them two miles from Statesboro and there burned them alive.

The climax came quickly and unexpectedly. The forenoon had passed quietly, the trial of Paul Reed, the ringleader in the murder, being concluded and a verdict of guilty rendered. Both he and Will Cato, found guilty the day before, were sentenced to hang Sept. 9.

Photographer's Gruesome Work.

A member of the mob recounted the horrors of the crime. The men were then chained to a large stump and a wagon load of pine wood was piled around them and ten gallons of kerosene was thrown over all. A photographer got several views of the scene. Frenzied cheers rent the air.

When the match was applied to the pyre, Reed was asked to tell the truth before he died: "Yes, I killed Mr. and Mrs. Hodges, he replied.

"Who killed the children?" he was asked.

"Handy Bell," came the response as the flames leaped upwards.

The men died in fearful torture.

Their Terrible Crime.

Henry Hodges was one of Statesboro's most prominent men. His summer home is several miles out of town. On the night of July 20 the country home was burned. It had been completely destroyed when the local firemen reached it. A search of the ruins revealed the bodies of Hodges and the members of the family, and it was evident that they had been murdered before the house was fired.

MAY BE MURDER.

Mrs. Malcolm Lennie Clubbed Nearly to Death By Her Husband.

Toronto, Aug. 17.—Mrs. Catherine Lennie, wife of Malcolm Lennie, a laborer, residing at 493½ King street east, was beaten almost into insensibility about 9.30 o'clock yesterday morning, and her husband is under arrest on a charge of felonious wounding, which may be charged to something more serious. He was taken before Magistrate Denison and remanded for a week. The weapon used was a rolling pin.

Mrs. Lennie had laid a charge of non-support, but later also asked for an order of protection, and he was wroth about it.

The first notification of trouble was a loud scream. Mrs. McCarthy and Miss Lennie rushed up to the room. Mrs. Lennie was lying across the bed, with her hands in front of her face, as if for protection, and the husband standing over her with the rolling pin uplifted, preparing to strike another blow. There was a big gash in the woman's head, where the first blow had been struck. The daughter rushed in front of her father, but he pushed her aside. Mrs. McCarthy did the same; she was shoved to one side, and again the heavy wooden weapon descended on the woman's skull. The two women ran out screaming for help. In their absence Lennie dragged the woman off the bed on to the floor and beat her on the face with his fists. She was unconscious when assistance arrived.

Lennie is 50 years of age and his wife is about 40.

Death of Lady de Lotbiniere.

Victoria, B. C., Aug. 17.—Lady de Lotbiniere, wife of Sir Henri G. Joly de Lotbiniere, Lieutenant-Governor of British Columbia, died Monday night, after a lingering illness, aged 67 years. She was the daughter of Hammond Gowen of Quebec city, and married Sir Henri Joly in 1856, and is survived by six of her eleven children. The remains will be taken to Quebec for interment.

How It Spreads.

The first package of Hem-Roid (the infallible Pile cure) that was put out went to a small town in the State of Nebraska.

It made the cure of a case of Piles that was considered hopeless.

The news spread and although this was only two years ago the demand prompted Dr. J. S. Leonhardt of Lincoln, Neb., the discoverer, to prepare it for general use. Now it is being sent to all parts of the world.

It will cure any case of Piles. There is a month's treatment in each box.

Sold for $1.00 with absolute guarantee.

It is for sale by druggists.

Sold in Peterborough by James Lynch, 168 Hunter-st.

THE MARKET REPORT

Peterborough Market

WHEAT	
Wheat	$0 88 to 0 90
FLOUR AND MEAL	
Flour, family, cwt	$2 50 to 2 75
Flour, bakers', cwt	2 90 to 3 00
COARSE GRAIN	
Barley, per bushel	0 40 to 0 42
Peas, small	0 69 to 0 70
Peas, mummies	0 60 to 0 70
Oats	0 32 to 0 34
Buck-wheat	0 48 to 0 50
Rye	[illegible]
WOOL AND HIDES	
Wool, unwashed	0 06 to 0 07
Fleece Wool	0 11 to 0 18
Veal Calf Skins	0 09 to 0 10
Deacons	0 40 to 0 50
Beef Hides, per cwt	6 50 to 7 00
Sheepskins	0 50 to 0 60
MEAT, POULTRY AND DAIRY PRODUCE	
Beef by the ¼, per cwt	7 00 to 9 00
Mutton, per lb	0 09 to 0 10
Lamb, quarter	1 25 to 1 50
Dressed Hogs, per cwt	6 00 to 6 50
Pork by the ¼, per lb	0 08 to 0 09
Lard	0 13 to 0 14
Chickens, per pair	0 70 to 1 00
Ducks, per pair	0 60 to 1 00
Geese, each	0 90 to 1 25
Turkeys, each	1 00 to 1 50
Butter, fresh roll, per lb	0 18 to 0 20
Butter, crock	0 16 to 0 18
Eggs, per doz	0 17 to 0 22
LIVE STOCK	
Cattle, exporters	0 4 to 0 04½
Choice butchers, steers & heifers	0 4¼ to 0 04½
Light heifers and cows	2 50 to 3 00
Feeders, 1000-1100	3 25 to 3 50
Stockers	0 3 to 0 03½
Hogs, select, 120-160	4 90 to 5 00
Fats and heavies	4 25 to 4 50
Lights	4 25 to 4 50
Sows	3 25 to 3 50
Stags	0 1½ to 0 02
Sheep	3 25 to 3 75
Lamb, per lb	0 04 to 0 05
GENERAL	
Potatoes	0 50 to 0 60
Carrots	0 40 to 0 45
Wood, hard	6 50 to 8 00
Wood, soft	3 00 to 5 00
Straw, per load	2 00 to 3 00
Tallow, rendered, per lb	0 06 to 0 08
Hay, timothy, per ton	8 00 to 9 00
Hay clover, per ton	7 00 to 8 00

Wheat Again Closes Higher at Liverpool and Chicago—Live Stock Markets—The Latest Quotations.

Tuesday Evening, Aug. 16.

Liverpool wheat futures closed to-day ⅛d higher than yesterday, and corn futures 1⅜d to 1⅜d higher.

At Chicago, September wheat closed ⅞c higher than yesterday, September corn ⅛c lower, and September oats ⅛c lower.

FOREIGN MARKETS.

London, Aug. 16.—Close—Corn—Spot quotations, American mixed, 21s 6d. Flour—Spot quotations, Minneapolis patent, 30s. Wheat—On passage buyers and sellers apart. Corn—On passage firmer, with better inquiry.

LEADING WHEAT MARKETS.

	Sept.	Dec.
New York	$1.08⅝	$1.08⅝
St. Louis	1.01½	1.04⅝
Duluth	1.09	1.04⅝
Toledo	1.08	1.08
Detroit	1.09	1.10½

TORONTO ST. LAWRENCE MARKET.

Grain—		
Wheat, white, bush	$1 07	to $....
Wheat, red, bush	1 02	....
Wheat, spring, bush	0 92	....
Wheat, goose, bush	0 82	....
Beans, bush	1 35	....
Barley, bush	0 46	....
Oats, bush	0 38½	0 39
Rye, bush	0 56	....
Peas, bush	0 35	....
Buckwheat, bush	0 47	0 48

LIVERPOOL GRAIN AND PRODUCE.

Liverpool, Aug. 16.—Wheat—Spot nominal. Futures firm; Sept. 7s 1¼d, Dec. 7s 2⅛d.

Corn—Spot firm; American mixed, new, 4s 8½d; American mixed, old, 4s 9¼d. Futures firm; Sept. 4s 8½d, Oct. nominal, Dec. 4s 8d.

Lard—Prime western, in tierces, quiet, 34s 3d.

Turpentine Spirits—Steady, 41s 6d.

Receipts of wheat during the past three days, 138,000 centals, including 40,000 American.

Receipts of American corn during the past three days, 14,200 centals. Weather fair.

NEW YORK DAIRY MARKET.

New York, Aug. 16.—Butter—Firm; receipts, 25,830; street price, extra creamery, 18c to 18½c; official prices unchanged.

Cheese—Firm; receipts, 12,286; state, full cream, small, colored, fancy, 8½c to 8c; do., small, white, fancy, 8½c to 8½c.

Eggs—Irregular, unchanged; receipts, 16,167.

CATTLE MARKETS.

Cables Steady—American Markets Dull for Cattle.

London, Aug. 16.—Cattle are steady at 11c to 12½c per lb.; refrigerator beef, 11c per lb. Sheep, 10c to 13c, dressed weight.

TORONTO LIVE STOCK.

Receipts of live stock were moderate—68 carloads, composed of 926 cattle, 800 sheep and lambs, 567 hogs and 66 calves.

Exporters—The cattle sold as exporters ranged from $4.50 to $4.75 per cwt.

Export bulls—Choice export bulls sold at $3.75 to $4; medium at $3.50 to $3.75.

Export cows—Prices ranged from $3.50 to $3.75 per cwt.

Butchers'—Choice picked lots of butchers', equal in quality to best exporters, 1000 to 1150 lbs. each, sold at $4.40 to $4.60; loads of good at $4 to $4.25; medium at $3.75 to $4; common at $3 to $3.50 each; rough and inferior, at $2.75 to $3 per cwt.

Feeders—Feeders weighing from 950 to 1050 lbs. of fair quality, sold at $4 to $4.25 per cwt.

Stockers—Choice yearling calves sold at $3 to $3.25; poorer grades and off-colors sold at $2.25 to $2.50, according to quality.

Milch cows—Milch cows and springers sold at from $25 to $48.

Sheep—Export ewes sold at from $3.75 to $3.85; export bucks, $3.25 per cwt.

Spring Lambs—Prices ranged from $4.25 to $4.50 cwt.

Hogs—Prices for straight loads, fed and watered, were $5.75 per cwt., and $5.50 for lights and fats.

Veal calves—Prices ranged from $2 to $10 each and to $3.50 to $5.25 per cwt.

TORONTO JUNCTION LIVE STOCK.

There were three loads of live stock at the Union Stock Yards—55 cattle and 65 sheep and lambs.

EAST BUFFALO CATTLE MARKET.

East Buffalo, Aug. 16.—Cattle—Receipts, 700 head; dull; prime steers, $5.?? to $?.??; shipping, $4.50 to $5; butchers', $3.75 to $4.75; heifers, $2.25 to $4.50; cows, $2.75 to $4; bulls, $2.30 to $3.75; stockers and feeders, $2.80 to $3.80.

Veals—Receipts, 100 head; steady, $4.25 to $6.

Hogs—Receipts, 2100 head; slow; shade higher; heavy, $5.70 to $5.75; mixed, $5.75 to $5.80; yorkers, $5.65 to $5.80; pigs, $5.60 to $6; roughs, $4.90 to $5; stags, $3.75 to $4.25; dairies, $5.40 to $5.70.

Sheep and Lambs—Receipts, 1800 head; sheep steady; lambs 25c higher; lambs, $4 to $6.25; yearlings, $4.50 to $5; wethers, $4.25 to $4.50; ewes, $3.75; sheep, mixed, $3 to $4.

NEW YORK LIVE STOCK.

New York, Aug. 16.—Beeves—Receipts, 1220. All consigned direct, with the exception of four cars. One car of Chicago steers sold at $5.30; no other trading; feeling weak. Exports to-day, 30 cattle.

Calves—Receipts, 30; no trade of importance; feeling dull; a few veals changed hands at $6.25 to $6.50.

Sheep and Lambs—Receipts, 3322. Sheep weak; lambs steady; sheep, $2.50 to $4.00; no choice stock here; culls, $4.50.

Hogs—Receipts, 3248; nominally firm.

CHICAGO LIVE STOCK.

Chicago, Aug. 16.—Cattle—Receipts, 3500; westerns, 3000; market steady; good to prime steers, $5 to $6; poor to medium, $3 to $4.90; stockers and feeders, $2.25 to $4.10; cows, $1.25 to $4; heifers, $2 to $4.75; canners, $1.25 to $2.40; bulls, $2 to $4; calves, $2.50 to $6; western steers, $3.50 to $6.50.

Hogs—Receipts, 10,000; market steady to strong; mixed and butchers', $5.20 to $5.50; good to choice, heavy, $5.30 to $5.45; rough and heavy, $4.90 to $5.25; light, $5.25 to $5.60; bulk of sales, $5.20 to $5.45.

Sheep and Lambs—Receipts, 15,000; steady to 10c lower; good to choice wethers, $3.60 to $4; fair to choice, mixed, $2.75 to $3.60; native lambs, $4 to $6.

"Rust" Reports Untrue.

Winnipeg, Aug. 17.—The weather is cooler, but the rain holds off and conditions are favorable for the ripening of grain. The C.N.R. weekly reports issued yesterday are generally favorable. All the districts covered report the crops much benefited by the warm spell. The feature of the Chicago bull market has been the reports of rust damage to Canadian wheat, especially in the Boundary District and on Portage Plains. There is possibly some slight truth in the former, but the Portage Plains story, affecting as it does the richest district in Manitoba, is a fabrication from beginning to end. There is no suspicion of rust in that district.

Criminals Sentenced.

Hamilton, Aug. 17.—Judge Snider dealt with criminal cases yesterday. Jake Burgess, arrested in Toronto for stealing a watch from an Indian named Peter Schuler, was sent to Kingston Penitentiary for two years. William Davey, who stole a pair of boots from Thomas Appleton, will do three months. Jefferson Lee, a bell boy at the Waldroff, was allowed out on deferred sentence. He had spent much time in jail awaiting trial on the charge of criminally assaulting Isabella Grant.

The Liver to Blame

So long as the liver is active in filtering the bile from the blood there is no biliousness and no constipation, because the bile is passed from the liver into the intestines where it acts as a cathartic in keeping the bowels active. Because of their direct action on the liver as well as the bowels, Dr. Chase's Kidney-Liver Pills thoroughly cure constipation, the real cause of nine-tenths of the common ills of life.

HAWKES'
Cut Glass

The finest cut glas goods in the world. The 'Clover Leaf" Hawkes trade mark is the guarantee that each piece is genuine. We have a new and fine assortment in many designs. These goods are superb as wedding presents. Nothing finer and more appropriate

Sanderson
Sole Agent

CHEMONG BUS LINE

On and after June 15th, bus will leave Leary's Livery office 421 Water-st., at 8 a.m., and 4 p.m., for Chemong.

Leave Chemong at 9.30 a.m., and 7 p.m., for Peterborough, making connections with boat to and from Bobcaygeon, Burleigh Falls and Lakefield.

R. H. LEARY,
Proprietor

Strike

To the Citizens of Peterborough:

You have had experience of one coal strike. Another is threatened in the hard coal district in the U.S. It may come and it may not. You can now order your coal. We are prepared to take your order for your winter's supply and guarantee delivery.

PETERBOROUGH
Fuel and Cartage Co'y
Limited
162 Charlotte-st. Telephones 270-302
Branch and Yards—134 Aylmer-st. Tel. 302

Steamboat Routes.

CALCUTT'S
Line of Steamers
City of Peterborough and Water Lily
TIME TABLE
Commencing June 13th, Until Aug. 31st, '04
The Str. "CITY OF PETERBORO
Will run as follows:
Mondays, Tuesdays, Wednesdays and Fridays
To Jubilee, Harwood and Idyl Wyld

On the above days, the steamer will leave the Peterborough wharf at 8.45 a.m.; returning, will arrive in Peterborough at 3.30 p.m.

THURSDAY AFTERNOONS "The City of Peterborough" will leave the Peterborough wharf at 1.30 p.m. for Jubilee, Harwood and Idyl Wyld; returning, will arrive in Peterborough at 9 p.m.

SATURDAY AFTERNOONS "The City of Peterborough" will leave the Peterborough wharf at 1.30 for Jubilee and Idyl Wyld; returning will arrive in Peterborough at 9 p.m.

The Steamer "WATER LILY
will leave Harwood every Saturday morning at 6.30 a.m., calling at Jubilee and all points on the river; returning, will leave Peterborough at 3.45.

Fares to Jubilee, Harwood and Idyl Wyld, 50c., good to return same day only; Children Half Fare.

Books of Family Tickets $5.00, for points between Peterborough and Idyl Wyld.

Special arrangements made for Sunday school and other excursion parties on application.

H. CALCUTT,
Telephone 92. Peterborough

KAWARTHA LAKES

THE TRENT VALLEY
NAVIGATION CO., Limited.

BOBCAYGEON, STURGEON POINT, LINDSAY
"ESTURION"
June 1st to October 1st

Bobcaygeon,	Leave	6.15 a.m.	and	3.10 p.m
Sturgeon Point,	"	7.15 a.m.	and	4.10 p.m
Lindsay,	Arrive	8.00 a.m.	and	5.20 p.m
"	Leave	11.00 a.m.	and	5.45 p.m
Sturgeon Point,	"	12.10 p.m.	and	6.45 p.m
Bobcaygeon,	Arrive	1.15 p.m.	and	8.15 p.m

During June, July, August and September Saturday's boat will await arrival of evening train from Toronto.

June 15th to Sept. 1st leave Lindsay at 6.30 p.m. instead of 5.45. Meals served on board.

COBOCONK, FENELON FALLS, LINDSAY
"MANITA"
June 15th to Sept 5th, or till notice

Coboconk,	Leave 6.00 a m	Arrive 7.40 p m
Rosedale lock	" 7.00 a m	Leave 6.40 p m
Fenelon Falls,	Arrive 7.40 a m	Leave 6.00 p m
Fenelon Falls,	Leave 8.30 a m	Arrive 5.15 p m
Sturgeon Point,	Leave 9.00 a m	Arrive 4.45 p m
Lindsay,	Arrive 10.15 a m	Leave 3.30 p m

Connection made at Fenelon Falls with morning train for Toronto and at Lindsay for Port Hope. Time at Fenelon Falls for breakfast and tea.

BOBCAYGEON, CHEMONG, BURLEIGH
"OGEMAH"
June 15th to Sept 5th, or till notice

Bobcaygeon,	Leave 7.00 a m	Arrive 7.45 p m
Chemong Park	" 9.20 a m	ar 6.15 lv 5.15 p m
Buckhorn,	" 11.20 a m	Leave 2.45 p m
Burleigh,	Arrive 12.30 p m	Leave 1.30 p m

Connection at Burleigh with "Empress" for Lakefield and intermediate points. Meals served on Board.

Leary's line of Busses will give Peterborough connection with morning and evening boats at Chemong.

BURLEIGH, STONY LAKE PTS., LAKEFIELD
"EMPRESS"

Going S read down				Going N read up	
a.m	p.m.			a.m.	p.m.
Lv 6.00	1.30	Burleigh	ar	12.10	8.30
" 6.35	1.55	Mount Julian	"	12.00	8.05
" 6.50	2.20	Brown's	"	11.35	7.40
" 7.10	2.40	Juniper Island	"	11.00	7.20
" 7.30	2.50	McCracken's	"	10.30	7.05
" 8.10	3.40	Young's Point	"	10.00	7.15
ar 8.50	4.15	Lakefield	lv	9.15	6.30

Meals served on board.

Calling on Signal at Brownscomb Sheriff Hall's and Baptie's Island.

*Connects with (morning and afternoon) train to Peterborough.

§ Or after arrival (morning) and evening train from Peterborough.

Strs. Stony Lake, Majestic or Alert

On and after Monday, July 25th, until further notice, steamers will run as follows: Str. Stony Lake will leave Lakefield on arrival of morning train, returning to connect with evening train.

Str. Alert connects with noon train

St. Majestic connects with night train.

Capt. W. H. WHITE. P. P. YOUNG.

RAPHIA
For Hats and Baskets
All Colors
On sale at Review Office

Summer Prices FOR Winter Garments

The last month of Summer—August—is a good time to buy Furs. It is known to be a good time. Prices as a rule are lower, because the dealer is anticipating the season.

It is a good time—in fact the best—to order Furs. Because it affords time in which to make them up with care and without the haste that comes with the winter season.

Our show rooms are open. You can view the winter's styles. They are all here. Orders are taken based on the styles we show. It's worth a look at any rate, even if you do not buy, and you are never pressed to do so. All we know about Furs is at your service.

THOS. BARRIE & CO.
MANUFACTURING FURRIERS. GEORGE-ST.

DIAMOND HALL.
ENGAGEMENT RINGS
A fine line of Engagement Rings at Frost's Jewellery Store, set with Pearls, Rubys, Emeralds and Diamonds. All the latest styles, and our prices are much lower than you would pay elsewhere for the same quality.
FROST'S
DIAMOND HALL.

The Daily Review.
WEDNESDAY, AUG. 17, 1904.

SPORTING NEWS.

FOOTBALL.

The line up for the Quakers in their game at Young's Point to-morrow will be—Goal, Bellingham; backs, Simpson and Doris; half backs, P. Fitzgerald, Morgan, M. Guerin; forwards; Brooks, J. Guerin, Crowley, Snider and C. Fitzgerald. The team will leave at 12.15 G.T.R. and connect with the boat at Lakefield. The Quakers will play against a picked team from Norwood, Caughnawaga and Indian River. The game will undoubtedly be a good one.

BOWLING.

There was a good game last night between:—

A. Dunman	Mr. Tetterby
J. Fitzgerald	T. Pratt
G. Lent	J. McClung
D. H. Moore	S. Frost
G. E. Whitton, sk.	Mr. Smith, s.

The schedule to-night—first come first served.

In the association competition among the bowlers at Toronto yesterday R. M. Waddell defeated A. J. Taylor of the Victorias by 19 to 10, which G. H. Giroux won from W. J. Sterling of Waterloo by 15 to 11.

THE TRIGGER.

To-morrow being Civic Holiday the regular shoot of the Peterborough Gun Club will be postponed until Thursday, Aug. 24th at 4 p.m., when the special shoot of the season will be held. There will be sweepstake shooting and prizes to be shot for. All members should be on hand.

None better than the Niagara Falls trip on Civic Holiday. Return fare only $2.20.

A EUCHRE PARTY

Pleasant Gathering at the Home of Mr. and Mrs. J. Derocher.

At the residence of Mr. and Mrs. J. Derocher, Murray street, a euchre party was given last night in honor of their niece, Miss M. E. Martell, prior to her departure for Nagaunee, Mich. Several selections of excellent music were rendered by Misses M. E. Martell, Jessie Delaire, M. Meher and and Mr. A. Hollihan. Playing cards, dancing and other amusements was doubly well spent. After a pleasant recreation a large number of friends sat down to enjoy the delicious and dainty refreshments. A debt of gratitude is due to Mr. and Mrs. Derocher for their generosity and kindness. Needless to say all who have had an enjoyable and delightful time throughout.

THE BARRIE TRIP

Capt. Eastwood Returned from there this Morning.

Arrangements are now fully completed for the 57th Regiment's trip to Barrie on September 2nd. Captain Eastwood, the Quartermaster, returned from Barrie to-day, and reports that everything is in readiness for the regiment. The park in the central part of the town will make an ideal place for a camping ground, and the hotels will provide for the meals. On Saturday afternoon the citizens of Barrie will take the regiment for a trip down the bay, and on Sunday morning there will be a church parade. On Monday afternoon at the exhibition grounds a programme of sports will be run off, and the regiment is allowed to get up any sports they wish.

At the drill last night the men did not turn out as well as they might have done, but a good practice was gone through with. On Monday, also, at Barrie, the regiment will perform the troop.

Following were the orders issued last night:—

Ordes by Lieut.-Col. J. W. Miller, C.O. 57th Regt., Peterborough Rangers:

No. 1—Detail of duty for week, Capt. Cluxton. Next for duty, Capt. Hounsell.

No. 2.—The regiment will parade with both bands on Tuesday, August 23rd, at 8 p.m., in the drill hall.

No. 3—Arrangements have been completed for the trip to Barrie for three days, leaving Peterborough on Sept. 2nd. Detail of duties and further orders regarding the trip will be issued at next drill.

No. 4.—The C.O. is pleased to make the following promotions:—F Co., to be corporals, provisionally, Ptes. Crowe and Bentley.

G. W. BENNETT, Capt.,
Acting Adjutant.

THE PERSONAL COLUMN

Mr. Tom Jackson left to-day on a trip to New York city.

Mrs. Henry Stewart is the guest of friends in Rochester, N.Y.

The Misses Guthrie went to Toronto to-day to spend the holiday.

Miss Aggie Myles of Sarnia is the guest of friends in town for a few days.

Miss Mae Jones has returned from a visit in Rochester, N.Y., and other places.

Mr. T. W. Byam leaves this evening to spend a few days at Niagara Falls.

Miss Edna Howard of Hagersville is visiting with Miss Eyres on Antrim st.

Miss Maud Campbell leaves this evening to visit friends in Niagara Falls.

Miss Sadie Hunter of Kingston is the guest of her aunt, Mrs. Smith, Reid st.

Mr. and Mrs. Robt. Harding and daughter are the guests of Rochester friends.

Mrs. Baxter, Sherbrooke street, left to-day to visit friends in Rochester, N.Y.

Mr. Harry Cressman leaves to-morrow for Berlin, where he will be the guest of friends.

Mr. Andrew Mercer of New York is in town for a few days looking up old friends.

Mrs. John Donaldson of Rochester, N.Y., is visiting her brother, Mr. W. Croft, Reid st.

Misses Nellie and Mamie Thompson are spending a few days in Toronto, the guests of friends.

Mr. and Mrs. Smith of New York are the guests of Mr. and Mrs. Christian Kruger, Sherbrook street.

Miss Jean Eyres returned last night from a month's visit with friends in Toronto and Hagersville.

Miss Margaret Sherlock is spending her vacation at Stony Lake, the guest of Miss Minnie Stock at "Ivanhoe."

Mr. Horace Sutcliffe returned yesterday from spending his holidays with his cousin, Miss Mary Bywater, Trenton.

Misses Maria and Belle Buchanan and their brother, Mr. Jack Buchanan left today to visit friends in Pittsburg.

Miss Beatrice Brown of Lindsay, who has been the guest of Miss Ada Melville for a few days, has returned home.

Miss Jennie Hall went up to the Lakes this morning to visit with Mr. and Mrs. W. G. Ferguson at Boschink Island.

Miss Annie Gillespie, Miss Armstrong and Miss Addie Armstrong, leave to-morrow to spend some weeks in Toronto.

Mrs J. H. Davis of Youngstown, Ohio, who has been the guest of Mrs. John Hughes, fifth ward, returned today to her home.

Miss Kate McPherson returned today from Stony Lake, where she has been visiting, and will spend the holiday at Niagara Falls.

Mr. and Mrs. Robt. Cotterell, Mr. Jack Bowes and Mr. Oles are among the Peterborough people who will spend the holiday in Toronto.

Mrs. R. J. Weir and Miss Vera Mowry, of Toronto, are spending a couple of weeks at Mr. John Sawer's cottage, Eagle Mount, Stony Lake.

Mr. Wm. Perryment, a machinist from Peterborough, has secured a position with the G.T.R. here, and has rented a house on Victoria st. He is at present located on Ontario st.—Stratford Herald.

The many friends of Mr. Herb Quinn, who went to Winnipeg lately, will be pleased to know that he has a good position with T. H. Metcalfe & Co. and likes the city very well. Mr. W. O'Brien, the tobacconist, has received a glowing letter describing the west.

Mr. Lou Scholes of Toronto, the Canadian oarsman who won the Diamond Sculls at Henley, is expected to arrive by the 5.30 train this evening and will be a guest at the Oriental. Mr. Scholes is being married this afternoon in Toronto and his bride will accompany him on his trip hither. He will give an exhibition of rowing at Young's Point to-morrow.

INDEPENDENT FORESTERS OF EASTERN ONTARIO

Continued from page 4.

Oastreton—Alex. McDonald. Seeley's Bay—John O. Hudson. Lancaster—J. D. Monroe. Brockville—P. L. Kinraid. Sophiasburg—David Clark. Stella—R. A. Fowler. Colborne — H. S. Keys. Grafton—E. H. Pratt. Embrun—J. V. Curtin. Delta — W. H. Flynn. Brinston's Corners —Nelson McGowan. Combermere—J. C. Hudson, Grantley, W. L. Hart. Portland—Oscar McDonald; Earl Roberts, Kingston—Jas. O'Hagan. South March—R. Elliott. Miller's Corners—W. K. Miller. Thomasburg —R. D. Prindle. Haliburton — George H. Potts. Killaloe Station — W. J. Mohr. Ottawa East—W. Bompas.

COMPANION COURTS.

Queen, Peterborough, Lily Brewer; Eleanor, Picton, Lucy A. German; Vera, Ottawa, Magdalene Grand, Nellie Baillie; Lady Minton, Brinston's Corners; Maxville, Jennie McIntyre; Duchess Argyle, Cobourg, Louisa Jaques; Frontenac, Kingston, L. M. Staddard; Renfrew, Griselda Carruth; Princess of Wales, Havelock, Minnie R. Garrett; Beehive, Springbrook, E. A. Roblin; Shamrock, Winchester, Jennie E. Bailie; Sharbot Lake, S. Meeghan; Millbridge, Martha Roberts; Waverley, Kars, Annie Martin; Demorestville, Annie H. Palmer; Rideau, Smith's Falls, Ann Kennedy; Tweed, Elsie M. White; Inkerman, Eliza Mowat; Esmerelda, Ottawa, Mrs. McBride; Stormont, Avonmore, M. F. Flannigan; Pembroke, Mrs. L. Lehman; Carp, Florence Pender; Lennox, Napanee, Susie Hunter; Selby, Mary R. Denison; Easter, Carleton Place, Lydia J. Edmunds; Olive, Kemptville, Eva Tuck; Noble, Frankford, Maud E. Mallory.

HIGH COURT OFFICERS.

High Orator—Rev. S. A. Wood, Metcalfe.

H. Journal Secretary—J. E. De Hertel, Perth.

H. Senior Woodward—Wm. Ewart, Smith's Falls.

H. Junior Woodward — J. A. Forward, Hintonburg.

H. Senior Beadle—L. H. McDiarmid, Avonmore.

H. Junior Beadle—Alex. Hill, Picton

High Organist — Companion Mrs. Lindsay, Kars.

High Messenger—W. H. Pickering, Kingston.

High Marshall—L. A. E. St. Pierre, Ottawa.

High Conductor—J. M. Shaw, Keene

P. H. C. R.—R. Mathison.

Auditors—Samuel Lowe, Kingston, Walter Rowen, Ottawa.

The annual report of the High Chief Ranger is as follows:—

HIGH CHIEF RANGER'S REPORT.

Chambers of the High Court of Eastern Ontario, Independent Order of Foresters, Peterborough, Aug. 17th, 1904."

To the Officers and Members of the High Court:

Companions and Brethren—

1. For the second time it is my pleasant duty to open the sessions of the High Court of Eastern Ontario. I am pleased to again meet those who formerly took part with us in our deliberations. Knowing their ability and their desire to advance the interests of our Order, I feel confident that the business of this High Court will be conducted in such a manner as to reflect credit upon the members, and to redound to the prosperity and stability of Independent Forestry. To those who are with us for the first time I extend the right hand of good fellowship, and in the name of my colleagues on the High Standing Committee I bid them welcome. They have already served the Order faithfully and well in their several Companion or Subordinate Courts, and have thus won the esteem and approval of their fellow members, who have shown their confidence in them by electing them representatives to this High Court. Such being their record, I have no doubt they will materially assist in conducting the business that may come before us with honor to themselves and with satisfaction to those who elected them.

2. You know my colleagues on the High Standing Committee. You know their ability and their zeal for the Order. It may seem, therefore, superfluous for me to tell you that they have each done their duty in their respective offices. At the same time I cannot refrain from publicly acknowledging my indebtedness to them for their assistance and their uniform kindness and courtesy towards me and their readiness at all times to answer the calls which I made upon them. Whatever success has been achieved in Eastern Ontario is due in no small degree to their advice in council and their ability on the platform.

3. During the past year I have had many opportunities of visiting Companion and Subordinate Courts. On all occasions I was received with such kindness and courtesy that my visits were always pleasant. I am well aware that much of the courtesy extended to me was shown to the office I hold, and at the same time I would fain believe that some at least was intended for me personally. Wherever I went I found the members loyal to their officers and loyal to our Order. Executive officers and organizers can do much to advance the Order if they have the sympathy and co-operation of the members. Without that sympathy and co-operation officers and organizers can do but little. I am pleased to bear testimony to the fact that officers, organizers and members throughout the jurisdiction have during the past year worked together most harmoniously, all being imbued with the single purpose of advancing Forestry financially and numerically. The reports for the year will show that their united efforts have been unprecedentedly successful. Permit me to thank all who helped on the good work. Where so many are deserving of credit, it would be invidious, if not impossible, to select any for special mention and thanks.

WORK.

4. In our efforts to increase our membership we have been much assisted by Bro. Rev. Alex. MacGillivray, P.H.C.R., Toronto; Bro. J. C. Morgan, H.V.C.R., Barrie, and Bro. Barlow Cumberland, D.S.C.R., Toronto. Each of these brothers addressed several public meetings during the past year, and materially assisted in creating faith and enthusiasm in our members, and in persuading outsiders that if they wish safe, reliable insurance, they could get it in Independent Forestry. Owing to their efforts I am persuaded our Order has been increased and strengthened, and to them I thus publicly extend the thanks of the High Court of Eastern Ontario.

5. From June 30th, 1903, to June 30th, 1904, we instituted 11 Companion and 4 Subordinate Courts. During the same period two courts surrendered their charters and two others amalgamated with neighboring Courts. Our increase in Courts was therefore 11. During the past year the Supreme Court organized the High Court of New Ontario, and placed 8 of our Courts in the new jurisdiction. We had, therefore, on June 30th last only three Courts more than we had on June 30th, 1903.

6. Since the closing of our Forestric year, a Subordinate Court was instituted by Bro. L. G. Morgan in Ottawa East, and a Companion Court by Bro. J. Richards at Stella. We thus have, notwithstanding our loss of 8 Courts, transferred to New Ontario 5 more Courts than we had at the close of our Forestric year.

7. Our membership on June 30th, 1903, was 12,470. Of these 267 were transferred to New Ontario, thus leaving our membership of 12,203. On June 30th last we had 13,242, thus showing a net gain of 1,039 members for this year. This is the largest net gain in any year save one, when the gain was 1,065. If you bear in mind that this latter gain was made in the year in which the Select Knights were admitted to our Order you will see that our net gain this year compares more than favorably with that of any previous year.

JOINT INITIATIONS.

8. At our last High Court meeting it was announced that a Joint Initiation would be held in Ottawa during the coming fall. I then intimated that I would endeavor to have this initiation include the whole of Eastern Ontario. It was so arranged. 512 candidates were initiated, and thus Eastern Ontario broke the record for joint initiations. Shortly afterwards this distinction was wrested from us by Buffalo and Toronto. Again we buckled on our armor and got to work to regain our lost honors. In May at Belleville we again headed the list by initiating 1,041 candidates. Once more we have been outdone, this time by Quebec. Shall we rest satisfied with our past successes, or shall we strive to regain our position as the leaders in the matter of joint initiations? It is for you to say. What we determine to do we have always done. What we have done in the past we can do in the future. United and energetic work can accomplish the seemingly impossible. It is for you to decide.

LAPSES.

9. Last year we had 820 withdrawals and lapses. This number is too large. I am persuaded that the members of the local Courts would greatly diminish the number of lapses by carefully and in a fraternal spirit looking after those members who by neglect get into arrears. This is an important matter, and vitally affects the whole Order, and, therefore, every individual member of the Order.

FINANCES.

10. By the estimates passed at our last session the receipts for the year were placed at $8,346.00, but the actual receipts were only $8,235.00.

11. During the year your Committee conducted your business at an outlay of $7,093.90, thus leaving a balance to the credit of the High Court of $1,161.10. From this balance should be deducted $379.50 owing to the Supreme Court, $125.00 owing for salaries, and $151.50 owing for outstanding accounts. These amounts have been paid since the books were closed for the year. This leaves us with an actual balance of $405.10.

Continued on Friday

There is no Salt for table use that can compare with WINDSOR SALT. It is absolutely pure, never cakes, and is always the same perfect quality.

A TRUE STORY.

How a Young Wife Regained Her Health and Beauty.

W. E. Birch, Afton, Va., an extensive fruit grower of that place, writes the following letter to the Peruna Medicine Co., of Columbus, Ohio. We print the letter in full:

Afton, Va., June 4, 1903.

The Peruna Medicine Co., Columbus, O.:

Gentlemen—"The country is so flooded with patent medicines of every kind that are worthless and a humbug, that I for one, am glad to be able to say I have found one that is everything and more than is claimed for it.

"My wife was very much run down and out of sorts in every way. She had a pelvic disorder which left her very weak, nervous and no appetite at all.

"One day I happened to be at my father's store, S. A. Birch, Coresville, Alb county, Va., and noticed your medicine he had there for sale.

"I thought it might help my wife, so I brought a bottle of it home and within a week she commenced to eat and now she is hungry all the time and not half the medicine has been taken. We both agree that it beats any medicine to bring on an appetite and to put the nerves in good shape that we have ever had anything to do with. We had our family doctor to give her medicine and he did all he could, but she did not improve the least. She has consumption in her family and she was in such bad shape; so run down, nervous, weak, and could not eat, that I had begun to get very uneasy, but your medicine made an entirely new woman of her. I believe she eats and feels better n than she has for years.

"I have not the slightest doubt that your medicine has saved her a long spell of sickness, if not more. All my family had begun to get uneasy, but, of course, she did not know it and I have only just told of it since she has improved so much. I had no idea it would do half what it has and don't think there is another medicine made that will begin to compare with it."—W. E. Birch, Fruit Grower, Afton, Alb county, Va.

If you do not derive prompt and satisfactory results from the use of Peruna, write at once to Dr. Hartman, giving a full statement of your case and he will be pleased to give you his valuable advice gratis.

Address Dr. Hartman, President of The Hartman Sanitarium, Columbus, O.

—A young man whom the County police authorities have been wanting for some time on a charge of having committed an assault upon a ten year old girl in Havelock some time ago, was arrested in Harrison, Ontario, yesterday and will be brought here for trial.

Nelson & Stapleton
Real Estate Agents
387 Water-st. Phone 325.
Property for sale, purchase or exchange.

MONUMENTS
And all kinds of Cemetery work in superior workmanship, and, at lowest prices
COUGHLIN BROS.
HUNTER ST., WEST

THE DAILY REVIEW

LUMBER
and BUILDING MATERIAL of all kinds. Shingles, Scantling, Joists and Bill Stuff, Mouldings, Casings and Base, and all kind of finish. Boxes and Box Shooks.
ALF. McDONALD
Foot St. Charles Mill, Peterborough

VOL LIII., NO. 41. PETERBOROUGH, ONT., CANADA, FRIDAY. AUGUST 19, 1904 TEN CENTS PER WEEK

UNION LABEL

PROBABILITIES.

Moderate to fresh easterly and south easterly winds, fair with about the same temperature; showers and local thunderstorms by night and on Saturday.

WHEN SUMMER COMES AGAIN

YOU'LL PAY DOUBLE AND TRIPLE FOR THESE THINGS.

Consider if it will not be well to take advantage of the bargain, even if only to pack away for next year. Now, when we are eager to dispose of so many things for cost or less, rather than pack them away ourselves, you'll find many things like the following, which will pay you to take note of:

HERE ARE GLOVES AND LACE MITTS which are so much better than their price, that they are worth coming a long ways to get. But shelves must be cleared, so prices drop. Regular 25c, 35c and 40c Gloves and Mitts, now.. **19c**

ALL THAT'S LEFT OF OUR WASH GOODS still further reduced, because its high time that they followed the rest.

BLACK DRESS MUSLINS, formerly 25c, now.. **15c**

BLACK AND WHITE ZEPHYRS and GINGHAMS, formerly 35c and 40c, now.................. **19c**

PEARL GREY ZEPHYRS and GINGHAMS, formerly 30c and 35c, now.................. **19c**

WHITE BROCADE VESTINGS, formerly 25c and 35c, now.................. **19c**

YOU CAN SHUT YOUR EYES and pick from these lovely Silk and Chiffon Laces, and not go wrong, for every one is desirable. The reduction is merely to even up stock.

CREAM SILK and CHIFFON LACES, 3 to 5½ inches wide, formerly 25c, 35c and 50c, now......... **15c**

ABOUT THE NEW FASHIONS

Most of the new Coats will have collars with reveres.

In the sleeves this season all the fullness will be between the elbow and the wrist. From elbow to armhole the sleeve will be perfectly tight.

ADVANCE FALL THINGS

What! Fall goods already, with the summer not two-thirds gone! Yes, why not? A frock needs a week or two to plan, and then dressmakers are ofttimes slow at opening up their rooms.

And then this is not the full line, but an ADVANCE GUARD merely, to hint of the things to come. COME IN and absorb some of the charm of the new things, even if the buying fever hasn't hit you yet. Some items:

PRIESTLEY'S celebrated Costume Cloths, Dress Goods and Suitings, embracing colored and black WOOL CORAMANTS, WOOL VICUNAS, WOOL ROXANA, CORD DE SOIE, Priestley's BROADCLOTHS, ETAMINES and VOILES.

These Dress Fabrics are manufactured expressly for BEST RETAIL trade in CANADA.

Robert Fair & Co.
DIRECT IMPORTERS.
The Golden Lion Peterborough.

Wanted

WANTED

GENTLEMAN wants front room, with or without board, in good locality, for a short time. Can give best references. Apply to F. H. DOBBIN, Review office, for address.

WANTED

A YOUNG LADY to collect in town. Apply to R. J. BURT, Snowdon House, at one o'clock, Monday, the 22nd. 2d1

WANTED

AT ONCE, EXPERIENCED LINE MEN. Apply at the gate house, C.G.E. Co., Peterborough.

HELP WANTED

STAFF OF DINING-ROOM GIRLS FOR National Hotel Peterborough. Services to begin Thursday, 25th. Wages the highest going. Hotel under new management. Apply to W. H. KNAPP Prop. d4f20

BIG WAGES FOR AGENTS.

MEN AND WOMEN make handsome wages selling our household specialties. Every family needs them. A thoroughly legitimate business that you can start in without a cent of capital. G. MARSHALL & CO., London, Ont

Wanted to Buy
Moderately Sized Brick House

State lowest cash price, location, size of lot, conveniences, etc. Write immediately to Box 1026, Peterborough.

RAPHIA
The newest material for Hats.
On sale at the
REVIEW OFFICE.

For Sale or To Rent

FOR SALE

A COMFORTABLE BRICK DWELLING; also FURNITURE, to be sold privately each day for a few days only. Apply at 462 CHARLOTTE ST. 1d41

FOR SALE

TWO 10-ACRE LOTS in North Monaghan, about one-half mile from Peterborough. Apply to JOHN O'BRIEN, 44 Lake street. d12—wd-tf

TENTS, AWNINGS, FLAGS,

Sails, Waterproof Goods, Coal Bags, Nose Bags, Sleeping Bags, Pack Sacks, Horse Blankets, Surcingles, Rugs, Binder Covers, Cheese Covers and every description of Camping Goods.

For any of the above goods send or call at the manufacturers,

J. J. TURNER & SONS
Corner George, King and Water-sts., Peterborough, Ont.

Camping outfits to rent, also large tents for exhibition and other purposes.

Long distance phone day or night. Decorations done to order.

VEHICLES FOR SALE

Two Second-Hand Phaetons

And a number of Second-Hand Buggies for Sale at Reasonable Prices

...NEW BUGGIES...

Rubber tired and otherwise First-class in every respect. One runabout a capital vehicle. Horse-shoeing and repairing.

Ben Yelland
176 Murray st. Opp Drill Shed

Comfort Glasses

Before embarking on your vacation tour call around and have your eyes examined. It will add greatly to your enjoyment if you have PERFECT SIGHT. You will be able to view the distant scenery clearly and also read the latest novel without straining your eyes. If your eyes are not perfect we will, if possible, make them so with our glasses.

SCHNEIDER'S
391 GEORGE-ST

...THE... BEEHIVE

We have everything a lady wears.

Wrappers

A nice Wrapper gives a great deal of pleasure to a careful dresser. We are anxious for you to see how nice our Wrappers are. They are of

NEAT,
SMART
DESIGNS

They are well made, with a wide sweep and lots of material. We have very nice lines at 85c and $1.00, and better lines at $1.35, $1.50, $1.75, $2.00, etc.

Our mid summer sale of light-weight

Blouses and Skirts

gives you the opportunity to obtain a stylish Waist, Skirt and Suit at less than the cost of the material.

PHONE 330.

Plumbing

Sanitary Plumbing, Steam and Hot Water Heating. Well done, as it should be.

FRED T. BUTTERS,
128 Hunter-st. Phone 38.

THE STORE THAT NEVER DISAPPOINTS

Quite out of the Ordinary **A Room Getting Sale**

Our 7 weeks' buying trip to the manufacturing centres of England, France and Germany. has resulted in purchases about

3 Times as Large

as for any former season. all direct from the makers. This means

1st—We must have more room.

2nd—All lines that conflict with this new buying arrangement

Must Go

This has resulted in us naming lower prices on staple, wantable goods

Than Ever Before

Sale Starts SATURDAY, AUG. 20th
Sale Ends SATURDAY, AUG. 27th

Cressman

SACRIFICE OF 20,000 JAPANESE

But in Three Days the Mikado's Men Gained in Position.

THE TERMS OF SURRENDER

Received by Gen. Stoessel With a Burst of Profanity and He Says, No Surrender -- Japanese Unable to Accede Grace.

Che Foo, Aug. 19.—A battle of huge proportions raged around Port Arthur Aug. 14 and 15 and was resumed Aug. 17. The Japanese, it is reported, sacrificed 20,000 more men, but gained important advantages in the matter of position. The news was brought here on junks, one of which, having on board three Russians concealed in the baggage of Chinese, to escape from the Japanese left Port Arthur Wednesday night and was blown rapidly to Che Foo by a gale.

The main force of attack was directed against the left wing and resulted in the capture of Pigeon Bay positions and some of the forts at Liaotieshan. At Paluncharg the Japanese hastily mounted guns, which did excellent service in aiding the storming of the right wing, where the Japanese are said to have captured two forts of minor value, mounting eight 4-inch guns, two siege guns and six quick-firing guns.

Terms of Surrender.

The position that the Japanese occupy is on Liaotieshan Peninsula, and numerous Chinese sources aver that the Japanese have been seen in force in that section. Apparently a cruising attack, originating in Louisa Bay, swept through the Pigeon Bay positions into the peninsula, in the doing of which a majority of lives of the expedition were sacrificed. On the night of the 15th the battle lulled somewhat, and the Japanese sent the terms of surrender to Lieut.-Gen. Stoessel.

The terms provided that the garrison should march out with the honors of war and join Gen. Kuropatkin, that all civilians be brought to a place designated by the Japanese admiral; that the Russian warships in the harbor, numbering seven, namely, the battleships Retvizan, Sevastopol, Pobieda, Peresviet, Poltava, the armored cruiser Bayan and the protected cruiser Palada, and twelve or more torpedo boat destroyers and four gunboats be surrendered to the Japanese.

Stoessel Profane.

Lieut.-Gen. Stoessel is alleged to have received the terms with a burst of wonderful profanity, his habitual taciturnity deserting him.

He strode the floor until he became calmer, and then remarked that if the Japanese proposition was a joke it was in bad taste.

Unable to Accede Grace.

London, Aug. 19.—A despatch to The Central News from Tokio says it has been announced there that the Japanese commander in front of Port Arthur has been unable to accede to a Russian request for grace in order to permit the removal of non-combatants from that place.

No Surrender, Says Stoessel.

London, Aug. 19.—A despatch to the Japanese Legation from Tokio announces that a reply was received from the commander of the Russian forces at Port Arthur Wednesday refusing either to surrender to the besieging force of Japanese or to send out the non-combatants.

What St. Petersburg Expected.

St. Petersburg, Aug. 19.—The report that Gen. Stoessel, the Russian commander at Port Arthur, declined to capitulate in response to the Japanese summons creates no surprise. The War Office would have been amazed if he had yielded.

Japs to Seize Askold, Et al.

Shanghai, Aug. 19.—M. Odagira, the Japanese Consul-General, has notified the Taotai of Shanghai that a Japanese fleet is coming to seize the Russian cruiser Askold and the Russian torpedo boat destroyer Grozovoi.

The repairs being made by the Russians on the Grozovoi will be completed in about ten days. It is uncertain when the repairs to the Askold will be finished.

There is no uneasiness here, although the situation is thought to be acute.

The foreign Consuls are determined to preserve the neutrality of the port.

The Taotai will allow the Russian cruiser Askold and the Russian torpedo boat destroyer Grozovoi to remain in port until Aug. 23, when one day's notice to leave or disarm will be given them. The arrival of Chinese men-of-war is expected.

Won't Give It Up.

London, Aug. 19.—Japan has officially notified Great Britain that she does not propose to give up the Russian torpedo boat destroyer Ryeshitelni, captured in the harbor of Che Foo, Aug. 12.

Will Recognize.

St. Petersburg, Aug. 19.—It is understood that Russia will recognize the validity of the British and American view differentiating between conditional and absolute contraband of war, and the Russian reply will be couched in this sense. Specific claims on the part of Great Britain for seizures of vessels and cargoes will probably be reserved for later consideration.

Looks Bad For Pallada.

Tokio, Aug. 19.—A report from Admiral Togo says the gunboats Maya and Amagi, near Shampoingtao, on Aug. 11, discovered the Russian gunboat Giliak and another gunboat near Shenshen shelling the Japanese land forces and attacked them. A shell from the Amagi hit the Giliak, which retreated to Port Arthur.

It probably was the fifth torpedo boat destroyer flotilla that sank the Russian cruiser Pallada on the night of Aug. 10. Capt. Mathuoka reports that he approached a cruiser of the Pallada type and fired a torpedo which he saw hit the cruiser and explode.

CABINET CHANGES.

What Calling of Mr. Aylesworth Means If True.

Ottawa, Aug. 19.—(Globe Special.)—The report that Mr. Aylesworth will shortly enter the Dominion Cabinet is taken to mean that Hon. Charles Fitzpatrick is about to retire, as the former would no doubt be given the portfolio of Minister of Justice. Rumor connects Mr. Fitzpatrick's name with the Chief Justiceship of the Supreme Court. It is said that Sir Henri Taschereau may retire, in which event he would be succeeded by Mr. Fitzpatrick. However, there is nothing official in regard to these reports as yet.

Sutherland to Retire.

Woodstock, Aug. 19.—It seems to be the settled belief here that Hon. James Sutherland will not only resign his seat in the Cabinet, but will not be a candidate for re-election. His health is very bad. The latest report from Dansville, N.Y., where he is stopping at a sanitarium, states that there is no material improvement in his condition, and he will leave for home shortly.

Sir Wilfrid Going to Carleton.

Ottawa, Aug. 19.—Sir Wilfrid Laurier leaves to-day for Carleton, Bonaventure. While there he will be given a demonstration by the citizens of Bonaventure County, headed by Mr. Chas. Marcil, M.P.

—The government sieve has been leaking again. Rumours of incongruous appointments to reward ordinary party services have been circulated as far even as Toronto and Ottawa. Perhaps the rumour is intended to bring on the reality.

TO LEAVE CANADA.

S. A. Commissioner Evangeline Booth Will Say Farewell About the Middle of November.

Toronto, Aug. 18.—The late great International Congress of the Salvation Army concludes with the disclosure of important decisions made by the General, the most interesting of which effect changes in the largest and most influential territories.

Among these is the retirement of Commissioner Evangeline Booth from Canada. During the past eight years Miss Booth has ably directed the administration at Toronto of the Salvation Army, in a territory which includes Newfoundland, Alaska, portions of the western States and Bermuda, in addition to the Dominion. The general term of office for a territorial commissioner is considered to be five years, so that the additional stay eloquently testifies to the excellent work accomplished, and appreciated by the General, as well as to the general esteem in which Miss Booth is held in all parts of her extensive command.

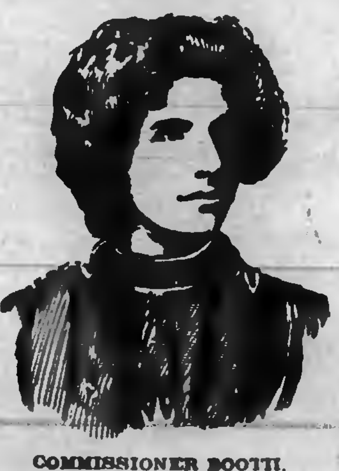

COMMISSIONER BOOTH.

Her departure will take place about the middle of November, before which Miss Booth will visit as many large cities in her command as her time will permit, to give the public an opportunity to hear her again before relinquishing her present reins of office. The final gathering will take place in Toronto some time in November, when representative officers from all parts of her command and all officers in Ontario will be present. The welcome of the new Commissioner will take place in connection with these meetings. Announcements regarding Miss Booth's successor and her future appointment cannot be made for a few weeks yet.

SOUVENIR POST CARDS

Now ready, Souvenir Post Cards of the Hydraulic Lift Lock. Beautiful views of the lock complete. At Review Stationery Store and local Bookstores d4

Summer Prices
FOR
Winter Garments

The last month of Summer—August—is a good time to buy Furs. It is known to be a good time. Prices as a rule are lower, because the dealer is anticipating the season.

It is a good time—in fact the best—to order Furs. Because it affords time in which to make them up with care and without the haste that comes with the winter season.

Our show rooms are open. You can view the winter's styles. They are all here. Orders are taken based on the styles we show. It's worth a look at any rate, even if you do not buy, and you are never pressed to do so. All we know about Furs is at your service.

THOS. BARRIE & CO.

MANUFACTURING FURRIERS. GEORGE-ST.

PLACE YOUR ORDER FOR YOUR PLUMBING, HEATING —AND— ELECTRIC WIRING

early in the season in order that we may complete your work before the rush of spring orders.

We have on hand at all times a full assortment of plumber's supplies and all work requiring immediate attention will receive same.

Estimates in anything in the above lines cheerfully given.

NEW LAMP

We have just received a shipment of the new Patent "Ocaminum" Lamp, which may be seen in our window, 43 George-st.

MacPherson & McGregor

Contractors in Plumbing, Heating and Lighting

Children's Aid Society

FOR THE CARE OF NEGLECTED AND ILL-TREATED CHILDREN

INCORPORATED by Act of Legislature, [illegible]. Information required. Informants names kept strictly private.

CHILDREN FOR ADOPTION

Office Hours: 11 to 12 a. m

OFFICE — DIVISION COURT BUILDING

GEO. COCHRANE
AGENT AND ASSIS'T SECY

Coal and Wood

The Best, Well Screened, Bright Coal all sizes, delivered promptly. All Lehigh. You get satisfaction using our coal.

FIRSTCLASS DRY HARDWOOD NOW IN STOCK

J. E. A. FITZGERALD

Cor. Brock and Aylmer St.
Telephone 111

Don't Allow

the chance passer by to occupy your telephone line any more than you would allow him to block the entrance to your store. When you do allow it others [illegible] the [illegible] "YOUR LINE'S BUSY"

Public telephone stations are for that class of business.

THE BELL TELEPHONE CO.
Limited.

HAWKES'
Cut Glass

The finest cut glass goods in the world. The 'Clover Leaf' Hawkes trade mark is the guarantee that each piece is genuine. We have a new and fine assortment in many designs. These goods are superb as wedding presents. Nothing finer and more appropriate

Sanderson
Sole Agent

CANADIAN PACIFIC RAILWAY

EAST	ARRIVE	DEPART
Norwood, Havelock, Ottawa, Montreal	5.10 p. m.	11:36 a. m
Indian River, Norwood, Havelock	7.12 . m.	7.13 p. m
Norwood Havelock, Kingston, Ottawa, Montreal, Portland, Boston	5.10 a. m.	12.35 a. m
WEST		
Toronto, London, Detroit, Chicago	11:26 a. m.	5.10 a. m
Toronto and intermediate	7.33 p. m.	7.12 a. m.
Toronto, London, Detroit, Chicago	12.38 a. m.	5.10 p. m
Toronto, North Bay, Port Arthur, Northwest	11.36 a. m.	5.10 p. m

GRAND TRUNK RAILWAY SYSTEM
RAILWAY TIME TABLE

	Arrive	Depart
Lindsay, Orilla, Midland, Gravenhurst, North Bay	11.45 am	5.38 pm
Stouffville and Toronto	8.00 pm	8.00 am
Port Hope, Toronto, London Detroit, Chicago & West Niagara Falls, Buffalo, Cobourg, Montreal and East	8.30 am 5.33 pm	11.46 am 8.05 pm
Toronto, Lindsay, Stouffv'le Uxbridge and Markham	10.25 pm	7.30 am
Lindsay Local....................	8.15 am	2.00 pm
Hastings, Campbellford, Madoc, Belleville, Kingston Montreal and East......	8.10 am 5.40 pm	8.30 am 2.00 pm
Lakefield	10.30 am 5.05 pm 4.50 pm	8.30 am 12.15 pm 5.40 pm

THE CORPORATION OFFICERS

Geo M Roger, Esq., Mayor.
S R Armstrong, Clerk.
Felix Brownscombe, Treasurer
E H D Hall, Town Solicitor.
D W Dumble, K C, Police Magistrate
Geo I Rennel, Chief of Police.
T A S Hay, C. E., Town Engineer
W J Green, Tax Collector.
Dr. [illegible], Medical Health Officer.
W F Miller, Relief Officer.
Thos Rutherford, Chief of the Fire Brigade.

TOWN COUNCIL

Geo M. Roger, Esq., Mayor; Aldermen—[illegible], F H Williams, Henry Best, Frank Adams, Jos Batten, Wm Scott, Henry Bush, Wm Johnston, Robt Chalmers, Jos Edgcumb, Robt Hicks, E F Mason, M A Morrison

AGENTS OF THE REVIEW.

Moneys may be paid to and subscriptions left with the following gentlemen who have kindly consented to act as agents for THE REVIEW:—

KEENE....Dr. J.M. Shaw, Victoria Drug Store
HASTINGS......Walter W. Fowlds, News Agent
NORWOOD... .. .. D. H. Heath

Lever's Y-Z (Wise Head) Disinfectant Soap Powder dusted in the bath softens the water at the same time that it disinfects. a

The Daily Review.

FRIDAY, AUG. 19, 1904.

STUFFED BY SLANDERS

It may be considered doubtful policy for the Western British American to be strongly partisan on either side in regard to Canadian politics when it is supposed to represent the British community in the Western States, but that is its own affair. It becomes however, a public injury to this Dominion when the editor allows himself to be stuffed with the vilest slanders and calumnies invented by the Ministerial press, for by so doing it grossly misrepresents Canada where a correction may be difficult and may not reach those who have been deluded. For instance in a recent issue it repeats one of the "thumping lies" to use the phrase prescribed by the Toronto Globe—uttered by Sir Frederick Borden and his organs, while he is dishonestly hiding away the refutation of the slander in a pigeon hole. Lord Dundonald is a man whose reputation stands deservedly high among all well informed British people and it is a scandal that those in the western States should be thus misled into condemning him.

Again in another editorial in the same issue the Western British American argues that Mr. Whitney is unfit to hold office because he is a friend of Mr. Gamey. The character of Mr. Whitney stands too high to be successfully assailed where he is known, but he is not well known in the Western States and British people there should not be taught to form an unfair estimate of him by the picture drawn of him by an editor who has not taken the trouble of making himself acquainted with the facts. As to Mr. Gamey, he is the elected representative of a constituency which has done itself credit by its choice. The villainous slanders of him which the British American adopts were invented by corrupt politicians whose iniquities he had been the means of exposing. He proved from their own evidence that the Provincial Secretary of Ontario with the Premier directing the affair from the background, had attempted to corrupt him. Incidentally it was shown that the Provincial Secretary himself committed perjury and had incited a witness to commit both forgery and perjury. Mr. Gamey is a far more reputable companion on a platform or anywhere else than Mr. Stratton.

The Western British Canadian should be more careful to learn the fact before it belittles public men who have made enemies by doing their duty, and should be all the more cautious because some of its readers may not have an opportunity of acquiring more trustworthy information.

MILITIA DEFENCE

What a dishonest quibble it is for Ministers and their organs to plead that their proposal as to the Canadian Militia was precisely the same as the law in the United Kingdom concerning the militia, namely that it was for purposes of defence. The British militia is their home guard their second line in support of the regular army, while in Canada we have no force but the militia, which therefore may be called to the duty of carrying out what is often the most effective defence an attack upon opponents. If the law is similar there is a vast difference in the manner in which it is interpreted and put into practice. Not to go further back it is well known that there was no difficulty placed in the way of British militia regiments going as such to South Africa, of course having volunteered. In Canada on the same occasion Ministers and their organs said that Canadians going to fight the Boers had no connection with the militia, but were merely volunteers who were permitted to go to the seat of war if they liked. When Sir Wilfrid Laurier and his colleagues were driven by public outcry to concede this much, very much against their will, their interest seemed to be confined to two particular points. One was the provisions of the best positions for political friends, while Conservative officers had to go in the ranks, if at all, and this favoritism was naturally still more conspicuous in the selection for the jubilee and the coronation. Their other concern was the diabolical scheme of the murderous emergency rations.

The object of this clause in the Militia Bill was to show that our Militia is for the defence of the Dominion alone, not of the Empire also, a position assumed to please the Bourassas.

A Book for the Home

Dr. Chase's Last and Complete Receipt Book, containing over three thousand medical, cooking, veterinary and miscellaneous recipes, is sold at $2.75 post-paid. There is no book published which is so useful in the home. After using it a month you would not exchange it for $10. If you don't consider it worth more than the price return the book in good condition and get your money back. Illustrated circular free. Edmanson, Bates & Co. Toronto.

FORESTERS PUBLIC MEETING

Large Gathering in Brock-st. Rink Listened to Addresses by Mr. A. W. Fraser, K.C., P.H.C.R., Dr. Millman, Supreme Physician, Dr. Crain, H.V.C.R., Mr. Barlow Cumberland, D.S.C.R. and Dr. Herald, H.C.R.--An Entertaining Programme.

Brock-st. rink served the purpose of a public meeting hall Wednesday evening, and did not lack in attractive properties. About five hundred people had assembled to listen to addresses by Supreme High Court officers of the Independent Order of Foresters, and to a programme of music and recitation. The interior of the hall was artistically decorated with flags, a picture of King Edward VII occupying a central place in the design of loyal coloring. A platform had been raised, and above it was a beflagged canopy which served to improve the acoustic properties of the place. Many of the members of the High Court were in attendance, and quite a large number of the citizens of the town. The delegates had marched to the rink in a body, headed by the 57th band, with Mr. Dallertel, of Perth, as marshall, and quite gaily did he fill that position. The procession first did up the principal streets of the town, and it was evident that the Forestric host of Peterborough made their occupation of Peterborough very popular to the citizens.

The meeting at the rink opened with a selection by the band, and a number of comic recitations by Mr. Shea, of Kingston, who, for the occasion, adopted an amusing garb and gave some Irish songs to be appropriate. He was repeatedly encored.

Mr. A. W. Fraser, Past High Chief Ranger, was chairman, and filled that position very capably. He referred to the reception of the High Court at Peterborough as having been very enjoyable. The beautiful streets and parks, the river and the lift lock had conduced in great degree to that result, and he felt sure that every delegate would return home feeling that he had had a splendid time.

THE SUPREME PHYSICIAN.

Dr. Millman, of Toronto, the Supreme Physician, was the first speaker introduced. In a very able manner he reviewed the history of this Order during the past quarter of a century. He first paid a compliment to Peterborough by pointing to its recognition as one of the smaller but very enterprising cities. In his eulogy of the Supreme Chief Ranger he said that the Society would never have been in existence but for Dr. Oronhyatekha, into whose mind discouragement never entered, and he foresaw the ultimate success of his undertaking. The Independent Foresters were founded in 1874. In 1881 it was reorganized on its present plan with 369 members, and not a dollar in the treasury. Dr. Millman said he had been a member of the Order since 1878, and stated that his dues now were the same as then, in setting forth that it was not the policy of the Order to be continually increasing its assessment. There had been between seventeen and eighteen million dollars paid out in that 26 years, and there were $7,800,000 to the good. The membership to-day was nearly 224,000, in good standing, and lapses were less than in any other society. It was some times claimed by old line companies that the Order was not on a safe basis, that the rate was not sufficient. We levy just as much as any insurance company to carry the risk, said Dr. Millman. He did not say it in disparagement of insurance companies that they had to levy a larger amount to meet current expenses than had the society, but said they were doing a good work, and he wished them God-speed.

Dr. Millman explained that the Order gave insurance of from $500 to $5,000, and upon reaching his 70th year a member ceased paying and receives one-tenth of his insurance, and a similar amount until it is exhausted at his 80th year, or if he should die in that *period* the remainder would go to his beneficiary. Upon a member being totally disabled he ceases paying and receives one-half of his insurance, and upon his death the balance goes to his beneficiary. During sickness he received $3 for the *first two weeks*, and for the *remainder* of the illness an amount at the discretion of the executive.

It was pointed out that the monthly receipts of the Supreme Court were $275,000, and each month there was paid out $100,000 in insurance, sick benefits, old age and permanent disability benefits. The treasurer's department was necessarily kept very busy. The surplus was about eight millions. Dr. Millman pointed out that in becoming a member of the Foresters money was well invested, and not a *dollar* was lost.

Mr. Carruth, of Renfrew, contributed several songs, which were very well received.

Dr. Crain, the High Vice Chief Ranger, also paid considerable attention in his speech to the progress of the *Order*. Its membership was over 224,000, and this was being added to every month by between 2,500 and 3,000—one instance of progressiveness. At the beginning there was $4.87 in the treasury; to-day there was about $8,000,000 of a surplus, and this was being added to at the rate of $3,000 a day. There had been over fourteen millions paid to beneficiaries. During the past thirty days the amount of total disability benefit paid was $9 000. The membership of the Order was made up of the brawn and sinew of the land, and there were many of the most prominent citizens of the country connected with it. He cited many evidences of its stability. Dr. Crain, referring to the Foresters of Peterborough, said they were energetic, loyal, and deserving of everything good.

Mr. Jas. Dawson gave a vocal solo that was very acceptable, being heartily applauded.

MR. BARLOW CUMBERLAND,

of Toronto, the Deputy Supreme Chief Ranger, was introduced as one who had done good work in Eastern Ontario during the illness of the High Chief Ranger, and, in fact, had always been an energetic Forester. Mr. Cumberland referred to the work of the I.O.F. in Britain—the home land—and said, "I give you the hearty greetings of your English brethren, we are heart and heart with you in carrying on this great work. He considered several reasons for faith in the Order. Ald. Morrison had told them of the advantages of the city, and the beauties of its surroundings, and he reminded them of the time when the Independent Foresters had held their High Court here before ten years ago. There had certainly been an improvement in the town, said the speaker. We see it, Canada knows it, and—I would ask the citizens to rejoice also with us, because ten years ago the surplus was $838,000, while to-day it is $7,833,000. We are nine times as large as we were when we met in this place. This was one reason for faith. Again, in 1900, after paying all dues and expenses our improvement in assets for the year was $699.000; in 1901 it was $747,000; in 190_ it was $994,000; in 1903 it was $1,234,000. These facts tell me that this Order, carried on in a business-like way, is based on a sound foundation. Mr. Cumberland, referring to the death rate, took the average of a congress of the largest and choicest festival Societies of America for 1902, which was 8.37, while for the same year the Foresters' was $6.00, o where 8 1-2 men died with the former, only 6 1-2 died with the latter, and this last year it was still heavier. His belief was that men who join the Foresters would live longer, because they came in contact with men who would never lead him astray, men who would keep him in time of necessity. We owe it, said he, to Dr. Millman, the Supreme Physician for his carefulness in seeing that no one is admitted who is not up to the standard which the Independent Forester requires and demands. Mr. Cumberland referred to the arrangements that were being made for the Orphans' Home, and in conclusion eulogized the man who provides against the day of need for those depending upon him.

Dr. Herald, the High Chief Ranger, was the last speaker. He humorously observed that the High Court of Eastern Ontario was in a weak, moribund condition, for, said he, who ever heard of a patient who had three doctors and ever recovered! During the past two years there had been added to this jurisdiction 32 or 33 new courts, and had 1.660 more members on the 30th of June last than at the same time the year previous. Two years ago there had been a debt of $500; this had been paid off subsequently, and there was new money in the bank. These were surely not evidences that Forestry in Eastern Ontario was decaying and dying. The I.O.F. was a good investment proposition, and the only way that money could be made out of it was by paying in the monthly assessment, and having the satisfaction at the same time of knowing that untold blessing was thus being scattered far and wide. Dr. Herald said, I have been 20 years a Forester, yet if Forestry were to cease at this moment I would be glad I had been a Forester for that time, and I am one of 224,000 helping to scatter one million six hundred thousand dollars to the widow and orphan, the sick and the aged. Dr. Herald claimed for himself no credid for the progress that had marked the past two years, but said that the men and women of the Subordinate and Companion Courts had been the workers.

I am quite sure said he, that I am voicing your feelings when I say that during the last 12 hours you have heard enough of Dr. Herald, but I feel that I would not be correctly representing the feelings of the visitors if I did not say to the citizens of Peterborough how pleased we are that one year ago we selected Peterborough as out next place of meeting, and how far our most ardent expectations of our reception here have been realized. We have been received by Foresters as we knew we would be, but we have been received by the citizens of Peterborough as fellow-citizens, and as members of a noble Order, in a right royal, friendly manner, and I can assure you that every member of the High Court will be willing and unpaid advertisers of your city.

Prolonged applause marked the close of this expression of appreciation. In fact, all of the speakers had been given an attentive hearing, and their remarks were well received.

The National Anthem closed the meeting.

The accompanists of the evening were Mrs. Metheral and Mr. John Crane.

The Liver to Blame

So long as the liver is active in filtering the bile from the blood there is no biliousness and no constipation, because the bile is passed from the liver into the intestines where it acts as a cathartic in keeping the bowels active. Because of their direct action on the liver as well as the bowels, Dr. Chase's Kidney-Liver Pills thoroughly cure constipation, the real cause of nine-tenths of the common ills of life.

Souvenirs

One of the newest things in the Souvenir line is the real

"Foley" China
(English)

with a map of the Kawartha Lakes on each piece. It comes in the shape of

Horn Tumblers
Vases
Cream Pitchers
Coffee Cups
Tea Cups
Plates
Trays, etc.

For one week we will give 20 per cent discount off the regular prices to introduce it.

The Sailsbury Co

THE T. M. & M. STORE

"Now be Good Boys

and don't tear your clothes." Why not? Why not let them bang ahead? What sort of men will they make if they always turn out for a briar? Why not half sole the trousers, if need be, and so help to make whole souled boys? Or, better yet, buy their clothes where dollars reach further than in most stores, where styles are always right, then you wont worry about wear. BOYS WILL BE BOYS, and while romping don't improve their clothes, it's good for the boy. It builds him up physically, it develops his brain and makes a manly man of him, so let it go at that.

WE SELL GOOD, DURABLE AND WELL MADE CLOTHES AT $1.50, $2.50 AND UP.

GOOD ALL WOOL PANTS, DOUBLE SEAT AND KNEE, 50c, 75c, 85c.

ONE PRICE TO EVERYBODY

Tully Merrell & Meredith

Outfitters for Gentlemen and their Sons

Coal for Sale

SEE ME BEFORE BUYING YOUR COAL.

We Buy All Kinds of Junk

AND PAY THE HIGHEST MARKET PRICES.

Geo. Stevens

The Daily Review.

FRIDAY, AUG. 19, 1904.

THE REPORT OF DR. HERALD H. C. R.

PRESENTED AT THE OPENING OF THE I. O. F. MEETING.

What the Foresters of Eastern Ontario have done during past Year.

Following is the continuation of the High Chief Ranger's report at the I.O.F. meeting on Wednesday:

12. Your High Standing Committee feels that they have reason to be pleased with this financial showing, especially when we consider the work done and the results obtained.

13. I take particular pleasure in calling your attention to the small amount of High Court dues owing on the 30th of June last, viz., $206.25; last year the amount was $676.45.

14.—On the other hand I regret to note that the amount owing the High Court for supplies has increased from $73.06 to $156.34. This amount is too large and Companion and Subordinate Courts should see that their accounts with the High Court are settled before the close of our Forestric year, June 30th.

15.—Your High Standing Committee have felt that a fuller and more detailed account of the expenditures for the year should be furnished the members and you will find this year a detailed statement of the mileage and per diem allowances paid the delegates for attendance at High Court as well as a fuller statement of amounts paid on account of Mission and Expense account. I trust this will meet with the approval of the members.

ORGANIZATION.

16.—During the past year the High Court employed one Organizer, Bro. G. N. Brown, and the Supreme Court had working in Eastern Ontario the following organisers:—Bros. Glendenning, Leggat, McCaul, Richards G. M. Elliott, Simmons, and Morgan, and Companion Miss Duncan. That they have been doing efficient work the results obtained show. But I would remind you that the number of new members obtained does not fully show the work done by the organizers. Through their influence many suspended members have been re-instated, many little difficulties in Subordinate and Companion Courts have been overcome, dissatisfied members have been satisfied and lukewarm ones made enthusiastic. These latter results, while not shown in our tables, are just as important, if not more important than securing new members. I have nothing but praise and thanks to give to our organizers.

17.—This year the Supreme Court and the High Court have been acting in the utmost harmony in the field work and the over-lapping to which I drew your attention in my last report has been entirely done away with. At the beginning of the year I had a conference with Hon. Dr. Montague who has charge of the Supreme Court Organization work and as a result we agreed on a plan which, as I have said, worked most harmoniously. Each Organizer was appointed to a district and confined to that district. Here permit me to say that my relations with the Supreme Court Officers have been throughout the year most satisfactory. I found them at all times not only willing but anxious to co-operate and assist me in any plan proposed for the advancement of the work. In giving assistance they have been more than generous. This applies especially to our honoured Chief, Dr. Oronhyatekha.

18.—Allow me to refer to one instance in which the Supreme executive showed their generosity and readiness to assist me in my work. When I was confined to my room last winter by a somewhat protracted and rather severe illness at my request the Supreme Executive placed at my disposal the services of Bro. Barlow Cumberland. He at once reported for duty and as many of you know attended several meetings. That his services were of value I have abundant proof in the results following the meetings and that they were acceptable I have time and again been assured by those who had the pleasure of hearing him. The services of Bro. Cumberland, let me remind you, entailed no additional expense upon this High Court. That was borne by the Supreme Court. They felt that the work which had been undertaken in Eastern Ontario should not be allowed to suffer on account of my illness and thus generously came to our assistance.

DEPUTIES.

19.—Our District Deputies have been faithful and energetic. Many of them have visited all the Courts in their districts. In compliance with the recommendation made by the High Court last year each District Deputy who sent in an account has been paid not only the amount charged but allowed a small honorarium as well.

20.—In speaking of District Deputies I would like to make a suggestion. At present the appointment of Deputies is in the hands of the High Standing Committee. With all due respect to the members of the committee I do not think they are the best qualified to select the best men for Deputies. I believe that the delegates from the various districts know better than the committee who are the best qualified to fill these offices. I would therefore suggest that the delegates to the High Court from each district meet and recommend for appointment as District Deputy for their district a member who need not necessarily be a delegate. I am persuaded that in this way we would get the best men available and at the same time men who would be satisfactory to the districts.

APPEALS.

21.—In the matter of appeals I am pleased that we have kept up our record. There are no appeals.

SUPREME COURT MEETING.

22.—The next meeting of the Supreme Court will be held in Boston sometime during 1905. As the exact date for the meeting is not yet decided I have been advised by the Supreme Executive that it would be well for us to elect our representatives at this meeting. If this is not done and the Supreme Court should be held before our next regular meeting one of two courses would have to be adopted. A special meeting of the High Court would have to be called or the appointment of Representatives would have to be left to the High Standing Committee. The first alternative would be objectionable and unsatisfactory. It is for you to decide what action this High Court shall take.

COMPANIONS.

23.—At present, as you are aware, ladies may become members of our order by forming a companion court. They cannot become members of a subordinate court. This is all right and quite satisfactory where a sufficient number of companions can be secured to institute a companion court. My experience has been that in many places a few companions can be secured but not enough to form a court. It is true they might become members at large. This plan is open to three objections. There is no cohesion and thus united effort is lacking. Being members at large means that each has to remit her assessments and dues to the Head Office. This is troublesome and expensive. As a consequence we either do not secure as many companions as we might or having secured them we soon lose them. Again members at large do not count in our membership and thus we do not receive credit for our work. I wish to suggest a remedy for this unsatisfactory state of affairs. I would allow companions in those places at which there is no Companion Court and where a sufficient number cannot at first be secured to form one to be attached to the Subordinate Court until a sufficient number are secured to institute a Companion Court. In this way more members would be secured, Eastern Ontario would obtain credit for the work done and a nucleus would be formed, the members of which by their united efforts would soon secure others in order that they might have a court of their own. If you approve of my suggestion you by resolution might make it an instruction to your Representatives to Supreme Court to endeavour to have the Constitution so amended that this suggestion might become effective.

ANNOUNCEMENTS BY THE SUPREME CHIEF RANGER.

24.—In my report of last year I drew your attention to the proposal of the Supreme Chief Ranger to establish one or more schools for the education of the orphans of deceased Foresters. You saw fit to endorse that proposal. The building for the first of these schools, situated on Foresters' Island, will be dedicated on August 27th next. All Foresters are invited to be present. Excursions will be run to the island on that date. The school will not be a charge upon the order. No assessments for its maintainance will be levied. It is to be supported by voluntary contributions, donations and bequests and it is an open secret that it will probably be endowed by our Supreme Chief Ranger. High Courts will be asked to nominate orphans who ought to be admitted on equal terms. A library for the use of the inmates will be provided.

25.—Already many of the High Courts have contributed towards this laudable object by making a special grant. It is for you to consider whether Eastern Ontario should do so or not. The matter is entirely in your own hands. I do not wish to dictate but I strongly recommend that such a grant be made.

DEATHS.

26.—The Grim Reaper has not been idle during the past year in our ranks. No less than 102 of our members have answered His call. To the loved ones left behind we extend our heartfelt sympathy, and unite in the prayer that the God of the fatherless and the widow will look in mercy upon them and grant them that consolation which the world cannot give.

27.—It is when death visits a home that the benefits of Forestry are perhaps most apparent. When the prop and support of the family is removed our Order comes to the bereaved ones with sympathy and substantial assistance. To the dependents of our 102 deceased members there was paid this last year $114,[illegible] and to 8 of our members totally and permanently disabled, there was paid $6,000. Who can estimate the good done by these large sums of money? It cannot give back the dead nor restore the health of the living, but it can and does somewhat lessen the trials and difficulties of the afflicted. When we see and realize the vast good that our Order is doing we rejoice that we have even a small share in this noble, this beneficent work.

CONCLUSION.

28.—I am now about to close my second year in Office. I am sure you will pardon me if I make a short resume of what has been accomplished since I became your High Chief Ranger.

29.—By referring to the Officers' Reports of 1902 you will find that we had cash in bank $401.58.

As against this we owed the Supreme Court...	$314 93
And we owed for salaries... ...	375 00
And for outstanding accounts	172 37
	$862 30

This left us in debt when I took Office to the extent of $460.72.

On the 30th of June last, we had cash in bank... ...	$1141 10
We owed the Supreme Court	379 50
We owed for salaries...	125 00
We owed for outstanding accounts...	151 80
	$ 656 30

This leaves us with $484.80 to the good. Thus we were, on June 30th last, $945.52 better off than we were when I became your High Chief Ranger.

30.—Last year we had a net increase in membership of 63[illegible] and this year 10[illegible], or a total for the two years of 1668. The greatest increase in membership in any two consecutive years previously was 1196. Thus we have had during the past two years a net increase of 472 more than in any other two consecutive years. These facts as to the growth and prosperity of this High Court I have mentioned, not in a boastful spirit, but in order that the members may see that we are in a most prosperous condition and be in a position to refute the statements so often made by our opponents that we are not progressing now as formerly. These satisfactory results have been obtained by the hearty and united efforts of the Officers, Organizers and members. All have contributed to the grand result and all are entitled to the credit.

In closing my second term of office I would most sincerely thank my colleagues for their loyal support and co-operation and express my appreciation of the kindness and courtesy at all times extended to me by the members.

Yours in L. B. and C.

JOHN HERALD,
High Chief Ranger.

For Over Sixty Years

An old and well-tried remedy.—Mrs. Winslow's Soothing Syrup has been used for sixty years by millions of mothers for their children while teething, with perfect success. It soothes the child, softens the gums, allays all pain, cures wind colic, and is the best remedy for diarrhoea. Sold by all druggists in every part of the world. Twenty-five cents a bottle. Its value is incalculable. Be sure and ask for Mrs. Winslow's Soothing Syrup and take no other kind.

RECENT FICTION

A Strange Romance which is probably of Peterborough Origin.

The following fairy tale appears in the Toronto News of Wednesday:

Ottawa, Aug. 17—It is rumored that at yesterday's council meeting the appointment of J. H. McClellan to the position of superintendent of the friends of Mr. John Lang, M.P., for Trent Canal, made it possible for the East Peterborough, to press in council his claims for appointment to the railway construction commission. Mr Lang has lost the nomination for his constituency and his claims to employment are opposed to those of Mr. Duffield, of London, as representative of Ontario in the commission. The announcement of these appointments was expected as far back as Thursday last, and must be imminent now. In the meantime the utmost secrecy as to the negotiations has been preserved.

For Convenience of Exhibitors.

The new administration building on the grounds of the Canadian National Exhibition in Toronto will prove a great convenience to exhibitors. In one large room have been grouped the representatives of all the buildings and all the departments. Whether one is showing a traction engine, a thoroughbred horse, or a dainty piece of embroidery, entries can be made and display arranged for by application at this central office.

Exhibitors in several different sections, who, through lack of accommodation, have been compelled to go from one point to another to arrange for their reservations, will particularly appreciate this movement of the management to minimize their difficulties.

REFUNDS $9,000.

Treasurer Refunds Amount of Shortage Due to Bad Bookkeeping.

Windsor, Aug. 19.—The audit of F. H. MacPherson of this city of Tilbury West, disclosed the fact that the township treasurer, Thomas Beattie, was $9,000 shy in his accounts.

Mr. Beattie at once deposited the full amount in the bank. There was no intention of defrauding the municipality. The shortage was due to bad bookkeeping.

It was also found that J. Anderson, township clerk, had in his possession a considerable sum of money, collected by the clerk at various times. He promised to make the amount good within a short time.

Several adjacent townships were reported to be indebted to Tilbury West, and these municipalities will be requested to settle.

Making Promises.

Vancouver, B. C., Aug. 18.—Hon. Raymond Prefontaine yesterday promised the City Council that he would use his influence with the Government to make a deep sea harbor for Vancouver and to build a big dredge for the city.

Back Home.

Toronto, Aug. 18.—The members of the Ontario Railway Commission have returned after a seven weeks' tour of American States in quest of information, of which they have accumulated a vast quantity.

For Ontario Commissioner.

Ottawa, Aug. 18.—(Globe Special.) The choice of a commissioner from Ontario on the Transcontinental Commission, it is said, now lies between George Reid, London, and Benjamin Folger of Folger Bros., Kingston. The latter is a member of the Temiskaming Railway Commission and has a very strong backing.

A Niece of Sir Oliver.

Toronto, Aug. 17.—Miss Helen Fraser, a niece of the late Sir Oliver Mowat, has been appointed registrar of the Surrogate Court at Kingston.

CLEAR AND EMPHATIC

Britain's Note to Russia on Question of Foodstuffs.

The Whole Matter Formally Raised—Controverts Russia's Right to Sink Neutral Merchantmen, and Demands Compensation in the Case of the Knight Commander—Russia Will Try and Meet Contraband Restrictions.

St. Petersburg, Aug. 18.—Great Britain has formally raised the whole question of foodstuffs as contraband of war and the legality of sinking neutral ships, in a communication to the Russian Government presented through Ambassador Hardinge. The views are practically those embodied in the King's speech at the proroguing of Parliament. The communication makes exception to the Russian doctrine that foodstuffs are contraband, takes a position against the right of Russia to sink neutral merchantmen, and demands compensation in the case of the Knight Commander.

The British Contentions.

With regard to foodstuffs consigned to an enemy's ports the communication maintains that proof that they are intended for a belligerent's military or naval force is necessary in order that they be considered contraband. It illustrates in this contention the case of the flour on board the Arabia, which was consigned to a British firm at Yokohama and which was declared contraband by the Vladivostock prize court. Great Britain contends that the Russian doctrine is equivalent to a declaration that all foodstuffs consigned to an enemy's port are unconditionally contraband. The British note argues the question at length against the right to sink neutral ships, as being contrary to international law and usage.

Although the note is couched in friendly terms it presents the British position clearly and emphatically.

The American Case.

The American case was prosecuted through Ambassador McCormick, and follows the lines of the American declaration at the time of the Spanish war. It is in the form of a protest against the confiscation of flour on board the Arabia. The general contentions regarding coal, naphtha, etc., as set forth in Secretary Hay's note of June 10, are also placed before the Russian Government.

Received Without Resentment.

The British and American representations relative to foodstuffs have been received without resentment by the Russian authorities, and they are being considered with the probabilities that some modifications will be made in the direction of meeting the views of the two Governments.

Coal Steamer Stopped.

Ajaccio, Corsica, Aug. 18.—The British steamer Scotian, coal laden from the Tyne, arrived here yesterday and reported that she was stopped Aug. 12 by two blank shots, followed by a shell from the Russian cruiser Ural, formerly the German steamer Kaiserin Maria. After an examination of the Scotian's papers she was allowed to proceed. A Russian officer said that the Ural was seeking for over two hundred steamers carrying contraband for transhipment in Spanish and Italian ports.

PARAGUAY REVOLUTION.

The Rebels Will Likely Take Capital Without a Fight.

Buenos Ayres, Aug. 18.—Refugees from Ascuncion, the capital of Paraguay, declare that the conditions there are insupportable. All business has been suspended, the streets are deserted, and only the patrols are visible.

The refugees say that the revolution is spreading, and it is believed that the Government will not offer serious resistance to any attack on the capital.

Gen. Fereira, the leader of the revolution, will probably be declared president.

Cannonading was heard last night near Ascuncion, but there is no definite news that the capital is being bombarded.

Lou Scholes' Life Prize.

Toronto, Aug. 18.—Yesterday afternoon at 3 o'clock in St. Paul's Anglican Church, before a large assemblage of guests and friends, Louis F. Scholes, holder of the Royal Henley Diamond Sculls, entered into the bonds of wedlock, which united him with Miss Jennie Tozer, daughter of Mr. and Mrs. Matthew Tozer of 215 Bleecker street. After the ceremony the wedding party repaired to the home of the bride's parents, which was decked with flowers, where breakfast was served and the health of the champion and his bride toasted. On leaving for their honeymoon trip to the Kawartha Lakes, the young couple were strewn with rice and cheered. The presents were numerous and costly.

Mr. Aylesworth For Cabinet.

Ottawa, Aug. 18.—(Globe Special.)—The report is current here that the entrance of A. B. Aylesworth, K.C., into the Cabinet may be looked for at an early date. Although ministerial confirmation of the rumor is lacking, it nevertheless meets with ready acceptance in political circles.

Piles To prove to you that Dr. Chase's Ointment is a certain and absolute cure for each and every form of itching, bleeding and protruding piles, the manufacturers have guaranteed it. See testimonials in the daily press and ask your neighbors what they think of it. You can use it and get your money back if not cured. [illegible] all dealers or Edmanson, Bates & Co., Toronto.

Dr. Chase's Ointment

Canadian National Exhibition

1904 TORONTO, ONT. 1904

AUGUST 29th to SEPTEMBER 12th

Largest and finest exhibits of Canadian manufactures, agricultural products, live stock, etc., etc., ever shown. New buildings, improved facilities and greater variety of attractions than ever.

BLACK WATCH BAND

The Band of the "Black Watch" (the famous 42nd Royal Highlanders) will attend the Exhibition, by permission of his Gracious Majesty the King and officers of the Regiment, and will play three concerts daily throughout its entire course.

THE RELIEF OF LUCKNOW

The grandest pyro-military display ever seen in Canada will be presented before the Grand Stand each evening with hundreds of performers, brilliant costumes, gorgeous pyrotechnic setting, and assisted by the pipers of the "Black Watch."

SPECIAL ATTRACTIONS

"DARE-DEVIL SCHREYER" in his leap from a bicycle 100 feet into a tank of water; THE BICKETT FAMILY, world-famous aerial acrobats; WINSCHERMANN'S WONDERFUL TRAINED BEARS; ADJIE'S TROUP OF LIONS, the most remarkable group of trained animals in the world, and many other acts of equal merit.

Special Railway Rates. Ask your Station Agent for Particulars.

REMEMBER THE DATES, AUGUST 29th to SEPTEMBER 12th

W. K. McNAUGHT, President.
J. O. ORR, Secretary and Manager.

North St., at Delaware Ave.

The Lenox Hotel

IN BUFFALO

High-Grade Modern Construction. Fire-proof throughout. European plan. Rates $1.50 per day and upward. Room reservations can be telegraphed at our expense

GEORGE DUCHSCHERER
PROPRIETOR

Men Who Smoke and Shave

This is the second time in our business history that we purchased at a decided snap a few lines suitable for men only. We have also gathered some odd lines from different departments in the store, which we will include to make up a good list to choose from.

MEN ONLY

75 pairs Cuff Links. These goods are gold solder and will hold their color. Regular price 75c pair, yours at.........	.25
82 dozen Briar Pipes, many of them have silver mounts, amber mouth piece. Irish bent and straight shapes. The value is large the price is small, being only, each ...	.25
140 dozen Collar Buttons, rolled gold plated, with silver and pearl backs, assorted, our regular price is 15c each, bargain price each......	.5
102 Hollow Ground Magnetic Razors, regularly sold at from $1.00 to $1.50 each. We will exchange the razor for another if it does not prove satisfactory, and all we'll ask you to pay for your choice is	.75
60 dozen short tooth Celluloid Combs, colors in red, white and blue, regular 10c, for..........	.5
10 dozen Shaving Brushes, regular 25c, for..........	.15
60 Shaving Mugs, each..........	.10

EVERYBODY'S LINES

25 large household Hammers, regular 25c, for, each..........	.14
10 dozen Paint Brushes, at different prices, choice, each	.10
50 sweeping Brooms, cheap at 25c, for..........	.15
120 Scrubbing Brushes, regular 15c, for..........	.7
1000 boxes Headlight Matches, 3 boxes for..........	.10
150 dozen best fitting top self sealers made, pints 67c dozen, quarts 69c dozen, half gallon, per dozen	.78

175 dozen Sealer Rubbers, regular 10c, for per dozen	.5
31 dozen Table Spoons untarnishable, regular $2.25 dozen, for each	.12
Glass Measuring Cups, regular 15c, for	.5
Glass Fly Traps, regular 50c, for....	.15
Large Wax Candles, each..........	.2
Washington Lye, regular 15c, for....	.5
Vermicelli, per package regular 13c, for....	.7
Oswego Starch, 65c boxes, for......	.49
Ball Blue, per lb..........	.5
Dressing Combs, regular 10c, for....	.5
Ladies' Pocket Books, book style, regular 25c, for..........	.15
Ladies' Hand Satchels, regular 60c, for	.35
Ladies' Belts, newest New York style, regular 25c and 50c, choice	.25
Ladies' Garters, one price on all, per pair..........	.25
Ladies' back and puff Combs, regular 25c, for..........	.15
Children's Garters, all sizes, per pair	.10
Amber tint Berry Sets..........	.89
60 Soup Tureens and covered Vegetable Dishes, some worth $1.25 each, choice for..........	.35

1000 rolls Ingrain Wall Papers, 30 inches wide, assorted colors, regular 15c per roll, and our best borders are 15c yard. Now we purpose selling you the borders at 5c per yard, and give enough of the paper to do the room absolutely free.

Our space is crowded now. Come in and see for yourself at

262 QUEEN-ST. W., TORONTO. ROUTLEY'S 370 GEORGE-ST., PETERBOROUGH.

PEAT FUEL.

A Successful Test made in a Nova Scotian Furnace.

A successful test of peat fuel was made on the night of August 4th in the furnace of the Electric Car Company's station at Yarmouth, N.S. This coke has been perfected largely through the agency of Malcolm Booth, and in the test made demonstrated its intense heat giving powers. Ten minutes after the first supply was put in the furnace the drafts have to be closed, and for several hours the pressure was maintained at 100 lbs. The heat was intense, the peat burning with a clear flame and giving out almost no smoke, while the coke practically burnt away at fine ashes.—Canadian Electrical News.

Grand Trunk's New Service

Is daily becoming more popular. Trains right on time. Leave Peterborough 7.30 a.m., arrive Toronto 10.10 a.m. Returning leave Toronto 7.30 p.m., arrive Peterborough 10.10 p.m. (Parlor car.)

For Alexandria Bay (1000 Islands) leave Peterborough 6.30 a.m., via Belleville and Gananoque.

All the Tourists resorts are reached via Grand Trunk, and City Agent W. Bunton will give all information illustrated literature, etc. He can also tell you, as he has been there, about the great $50,000,000 World's Fair, St. Louis, and the best way to go.

THAT MOWER

Needs sharpening. The grass shows it. Bring the mower to us. We understand the troubles of lawn mowers and can offer relief.

RUBBER ROLLS for Wringers, and TIRES for Baby Carriages.

Metherel's
CYCLE WORKS.
223-5 Hunter-st.

Nelson & Stapleton
Real Estate Agents
387 Water-st. Phone 325.

Property for sale, purchase or exchange.

IF WE GET OUR WISH

We will sell all our Summer Clothing, Summer Furnishings, Hats, Caps, etc., during the the next two Weeks. We want to wind up the season in that time, as our new Fall Stock has commenced to arrive.

With prices a third, a half and two-thirds off, ought to help a quick clearance.

So long as we get cost in any case we will be satisfied. Time's up--out goes the goods--now's the time for stacks of bargains at the CITY CLOTHING STORE.

H. LeBrun & Co.

Sweaters
All Sizes

Our stock of Sweaters and Jersies is now fully assorted. Your choice of colors. Many different styles of Knitting at 40c, 50c, $1.00, etc.

We have at present a fine assortment of Ladies' Golf Waists at $1.75, $2.25, etc.

We will be pleased to have you call and see them.

THE
PORT HOPE
KNITTING WORKS

Hosiery and Underwear.

TELEPHONE 880

Creme de Menthe Sundae
Maraschino Cherry Sundae
On sale only at HOOPER'S

The Daily Review.

FRIDAY, AUG. 19, 1904.

THE CITY AND SUBURBS

More Added Every Day.

T. Hurley wishes to advise all his old friends and the public generally, in Peterborough and the surrounding country, that he has re-embarked in the Real Estate business in Toronto with his nephew, Mr. J. E. Hurley, under the firm name of Hurley & Co. 52 Adelaide st. east, near post office. Call or write us if you wish to buy or sell Real Estate of any kind in this city or vicinity, as we have already a long list of desirable properties to offer with more being added every day. Farms our specialty at present. HURLEY & CO., 52 Adelaide st. East.

The Daily Review

Is for sale each evening at the following places:—

Braund's Grocery, 111 Park street.

Goheen's Grocery, 200 Rubidge street.

Green Bros.' Grocery, 352 Charlotte street.

Maniece's Grocery, corner Mark and Elizabeth streets, Ashburnham.

Routley's Grocery, corner Brock and Park streets.

Edgcumbe's Grocery, corner Antrim and George street.

DR. CRAIN OF CRYSLER HIGH CHIEF RANGER

OF THE I. O. F. HIGH COURT OF EASTERN ONTARIO.

Dr. Shaw of Keene High Physician The Court Concluded its Sittings Last Evening—The Business Transacted.

WEDNESDAY AFTERNOON.

Prior to the afternoon session on Wednesday, of the High Court of Eastern Ontario Independent Order of Foresters, the Peterborough Courts invited the visiting delegates to a trip on the steamer City of Peterborough and over the lift lock.

For this purpose the Court adjourned from twelve noon till after the trip, of which the visiting sisters and brethren availed themselves, and a most enjoyable occasion it proved.

The High Court resumed business at 4 o'clock. The minutes of the morning session were approved. Various notices of motion were given and Bro. Burlow Cumberland, D.S.C.R., was received, bringing personal greetings of Supreme Court Ranger Oronhyatekha.

Bro. Alderman Morrison visited High Court as a representative from the Town Council, and addressed the High Court.

A deputation from Companion Court Queen and Court Chemong were introduced and through Bro. Dr Greer addressed the High Court in felicitous terms.

Dr. Greer addressed the High Court as follows on behalf of Companion Court Queen and Subordinate Court Chemong:—

"The officers and members of Companion Court Queen and Subordinate Court Chemong of the Independent Order of Foresters have great pleasure in extending to you a cordial and fraternal welcome to Peterborough. The local Foresters, who have been looking forward with interest to the High Court meeting, anticipate much benefit to our Courts as a result.

We have noted with satisfaction the markedly increased growth of the Order in Eastern Ontario, sir, during your term of office, particularly during the last year. While recognizing the valuable work of your efficient organizers and colleagues, without wishing to be invidious in particularizing, we cannot refrain from asserting our belief that not a little of this prosperity must be attributed directly or indirectly to your own personal efforts. We know that you have spared neither time nor talents whenever your services have been called into requisition. Therefore, without desiring to encourage any serious departure from established custom, or to cast any reflection on any possible aspirant for your office, our high estimate of your ability, zeal and fitness for the position and our implicit faith in your integrity and in your fidelity to the Order, prompt us to express the hope that this High Court will make an effort to retain your valuable services for a third term, believing that such a course would be in the best interests of the Order in this jurisdiction.

We trust that the arrangements made for your accommodation will meet with your approval, that the meeting of the High Court will be attended with an unusual degree of pleasure and profit and that you all may carry away the happiest recollections of your visit to our city."

Bro. Dr. Herald replied to the address from the Town Council, and Bro Dr. Wade, High Physician, replied to Courts Queen and Chemong.

The nominations for delegates to Supreme Court were then proceeded with. There were sixty-eight names received.

THURSDAY MORNING SESSION.

High Court opened at 9 a.m., Dr. Herald, H.C.R., in the chair.

The Committee on New Business reported, recommending that orphans to Foresters' Orphans' Home be only admitted after first being recommended by Supreme Court and High Standing Committee.

That the Supreme Court be asked to allow Companions to join Subordinate Courts when enough are not available to form a Companion Court.

P. H. C. R. Matheson and P. H. Physician Dr. Baskin introduced Supreme Physician, Dr. Millman, who gave a short address.

A resolution was passed extending congratulations to Supreme Chief Ranger on his return home in improved health.

The Finance Committee presented its first report. It was recommended that $50 and outstanding arrears of Courts taken from this High Court to form New Ontario High Court, be granted to said new High Court. The sum of $150 was voted to Foresters' Orphans' Home.

The Committee on Constitution and Laws reported in favor of the printing in High Court report of details of expenditures of High Standing Committee.

Delegates to Supreme Court were instructed to favor the admission of members of Companion Courts to the benefits of Sick and Funeral Benefit Departments.

Court adjourned until 2 p.m.

THURSDAY AFTERNOON

The High Court resumed business at 2 p.m. The minutes were read and approved.

Before proceeding with business, the H.C.R. presented Bro. Geo. L. Dickinson, High Secretary, with a gold watch, as a slight token of the esteem in which he is held by the members in the discharge of his duties, as Secretary.

A reply to the congratulatory message to Dr. Oronhyatekha, S.C.R., was received.

The Committee on State of Order reported the condition of the Forestric Courts in Eastern Ontario to be very satisfactory; also that all Subordinate Courts hold at least one public meeting to be addressed by the District Deputy.

The High Court decided to memorialize the Supreme Court to abolish the offices of High Physician and High Councellor and substitute therefore two committee men.

The Finance Committee's report was adopted. The estimated receipts were $8,747.65, expenditure $8,594.14; balance $153.51.

Belleville was selected as the next place of meeting.

The High Court passed a resolution, asking the Supreme Court to confer on Bro. Dr. Herald the Grand Cross of Merit.

Election of officers resulted as follows:

High Chief Ranger—Dr. Crain, Crysler.

High Vice Chief Ranger—W. H. Lowrie, Russell.

Past High Chief Ranger—John Herald, Kingston.

High Secretary—G. L. Dickinson, Manotick.

High Treasurer—J. R. McCann, Kingston.

High Physician—J. M. Shaw, Keene.

High Councellor—S. S. Lazier, Belleville.

Auditors—S. Lowe, Kingston, Walter Rowan, Kingston.

Delegates to Supreme Court—Dr. Crain, Crysler; Dr. Herald, Kingston; G. L. Dickinson, Manotick; A. W. Fraser, Ottawa; H. E. O. Pratt, Ottawa; Geo. Spence, Cobourg; D. H. McDiarmid, Avonmore; J. S. R. McCann, Kingston; Rev. H. O. Wood, Metcalfe; Dr. Baskin, Ottawa; J. A. Garrett, Havelock; W. J. Shore, Ottawa; Dr. Greer, Peterborough; R. Caruth, Renfrew; W. Rowan, Ottawa; T. A. Scott, Winchester; T. A. Kidd, Burritt's Rapids. The three latter gentlemen were tied for fifteenth place.

THE NEW CHIEF RANGER.

Bro W. E. Crain, M.D., the new Chief Ranger of the I. O. F. for Eastern Ontario is a gentleman who has been well and favorably known in Forestric work. He was born in Grenville County, in 1871, and after attending school in Ottawa and Brockville he matriculated for Toronto University in 1888, and began the study of medicine the same year. Here he began to show his brilliant abilities by capturing in the primary examination the first scholarship aid, and in the final the medal and the George Brown scholarship for the highest standing in four years course. He settled down to the practise of medicine at Crysler in 1894, where he now has a very extensive practise. He has taken a zealous interest in municipal affairs, and is at present reeve of the township of Finch. Yet the dawn of his success in the political sphere has scarcely yet broken upon him. At the first meeting of the High Court of Eastern Ontario he was elected High Physician, to which office he was re-elected four times, showing his widespread popularity through Eastern Ontario. At Picton in 1902 he was raised to the position of High Vice and was again re-elected in 1903. Bro. Dr. Crain's ability is generally recognised, and he will no doubt be the next High Chief Ranger of the Eastern High Court. Personally he is

THE HIGH SECRETARY.

As High Secretary of the High Court of Eastern Ontario of the Independent Order of Foresters, Bro. G. L. Dickinson, yesterday presented with a gold watch, has rendered most valuable and efficient services. He was first appointed by the S. C. R., High Secretary of the High Court of Eastern Ontario at the division of the Province into three High Courts, and has been re-elected by acclamation at the seven subsequent meetings of the High Court, to the position he now fills so admirably, the representatives to the High Court meetings recognizing his real worth in that capacity. He is also a past Supreme Court officer and has attended several meetings of the Supreme Court, where his keen conception of business methods were of great value in the important work. Bro. Dickinson has also rendered very valuable service to the Order at the time he represented the County of Carleton in the House of Commons. The first Bill of Incorporation was in his name, and with the assistance of Bro. Judge Jamieson, who was then also a member of the House of Commons, the Act of Incorporation was passed. Bro. Dickinson entered Court Manotick, 1444, as a charter member in 1885.

GOOD SHOTS IN 57TH. REGT.

Scores to hand to-day from Ottawa Col. Sgt. Moore's good Showing

The militia orders containing the scores made in the Canadian Military Rifle League competition have just come to hand, and the 57th Regiment heads the list with 3745 points. The 6th Regt. D.C.O.R., of Vancouver, is a close second with 3737 points to their credit. The 13th Regt. of Hamilton has 3705 points.

For the championship of the series and of the league, for a silver cup, Pte. Geo. Milligan, of the 91st Highlanders, Hamilton, wins, and Col.-Sergt. W. H. Moore, of the 57th Regt. followed close with 893 points.

There are, without a doubt, many Bisley men in the 57th Regiment, and a glance at the weekly scores would thoroughly convince everyone that a Peterborough representative will follow in the footsteps of Pte. Perry. Yesterday at the ranges Pte. Curtis made a most remarkable shoot, making thirty bulls.

MARRIED.

McGILL —PORTER— In Peterborough Wednesday, August 17th, by the Rev. J. H. Edmison, Hugh McGill to Eva Porter, both of Yelverton, Ont

Wear Trade Mark D Suspende
Guaranteed. Sold everywhere.

MR. T. B. BADEN DEAD

A Former Resident of Peterborough Passes Away in Calgary.

A despatch from Calgary, N.W.T., tells of the death of Mr. T. B. Braden, who for some years was a resident of Peterborough, following the vocation of school teacher. His friends will regret to learn of his death. Following is the despatch:

Calgary, N. W. T., Aug. 18.—Mr. T. B. Braden died here this morning, after a brief illness, aged 54. He was one of the best known citizens and most popular in this district. He He came from Peterborough in 1883, and started the Calgary Herald, the first paper to be printed here. In 1885 he left The Herald, and started the Tribune, which later on merged into The Albertan. He left The Tribune in 1894 to become business manager of the Herald, which position he held until a couple of years ago, when he went into real estate and insurance. Deceased was one of the oldest and best known Liberals in Alberta.

PLEASANT HOLIDAY PICNIC

Party of Young People had a Sail at Young's Point.

A party of young people were yesterday the guests of Messrs. Edwards Sisson and Moore, students at the C. G. E. Works, on a trip on the steamer Water Lily to Young's Point. There they picnicked in a grove, which seemed to have been set there for the purpose, and otherwise spent a very pleasant afternoon. The party arrived home about nine o'clock.

SPORTING NEWS.

BOWLING.

Games last night—

M. G. Constant	D. Bellegham
G. A. Cox	W. F. Johnson
G. K. Martin	D. H. Moore
A. R. Kidd	G. E. Whitton
skip 14	skip 16
D. H. Burritt	G. E. Elliott
A. M. Allen	Rev. J. A. Wilson
W. Salisbury	W. Smith
skip 10	skip 16

Schedule for tonight—

Armstrong vs. Giroux.
Stratton vs. Salisbury.
Ferguson vs. Moore.
Frost vs Medd.

At the Dominion Bowling Association's tournament at Toronto yesterday, R. H. Kerr's rink was defeated by the Queen City by 15—11. In the consolation his rink defeated the Victorias by 11—9. In the sixth round they again defeated Prospect Park by 9—7, and in the seventh defeated the Queen City by 13—9. The tournament will continue today and tomorrow.

GOLF.

The following team went to Lambton yesterday and played against a very strong team, being defeated by 36 points. They had a most pleasant day and were right royally used by the Lambton Club. Following were the scores.

Peterborough	Lambton
Hamilton 2	Hood 0
Lawrence 0	Lyon 11
Burnham 0	Strath 8
Burritt 2	Young 0
Neill 2	James 0
McGill 0	——— 5
Stratton 0	Mack 0
Ritchie 0	Macdonnell 2
McPhail 0	Austin 7
Dr. Dean 0	Smith 2

—A rumor from Stoney Lake says that Mr. Reg. Thompson captured a 27-pound 'lunge yesterday.

Pleasant holiday picnic

Monkey Brand Soap removes all stains, rust, dirt or tarnish — but won't wash clothes.

LANG & MAHER

High-Class Clothiers and Gentlemen's Furnishers

Grand Opening Day Announcement

We invite everybody to come to our store on

SATURDAY, AUGUST 20th

Don't think of buying, just come to our opening. Our display will be well worth coming to see, and our store will be made attractive. Our new Suits, Topcoats, Overcoats and Trousers are the finest the manufacturers can produce. Our Boy's Clothing and our cute garments for little men will win the heart of every mother that will see our display. Note this: All our advertisements will be thoroughly reliable and mean exactly what they say, and are to be taken at their face value and not at a heavy discount.

We will persist in following this course, always bearing in mind that the goods are at the back of our advertisements. The most valuable stock in trade that we may possess is the confidence of our customers.

Read our advertisements as you would the news columns and for the same reason, they will contain valuable information Our principal feature will be STRICTEST BUSINESS HONESTY, not only in the matter of dealing with customers, but in our methods of competition, and one feature of our stock in trade that is most valuable to us and that will never appear on our inventory, is the CONFIDENCE OF OUR CUSTOMERS. We realize that there is but one thing that will bring this confidence, and that is MEANING everything we say, living not only up to the letter of our statements and our advertisements, but up to the spirit of them as well.

We don't expect to build a business on transient customers only, our MAIN DEPENDENCE will be on that CLASS of customers who (to use an effective phrase,) SWEAR BY US, and the measure of our success will depend upon the size of this CLASS. To obtain a clientele of this sort OUR MOTTO will be One Price, Honest Goods, Square Dealing and absolute, definite, and recognized Reliability. Remember the date, and remember that a special invitation is extended to YOU.

LANG & MAHER, Next to W. Lech & Sons. 409-411 George-st., Peterborough.

EXCLUSIVE HATTERS to the BEST DRESSERS.

HE BEGS TO

ANNOUNCE

A few of our Fall Styles in Hats have arrived and been checked off. They look very neat and natty. You may need one, so thought to draw your attention.

A SPECIAL LINE AT

$2.50

All of our Summer Goods being sacrificed at less than

1-2 PRICE

Fred. A. Clarke

DR. D. J. BAGSHAW

(Successor to Dr. Neill)

GRADUATE OF CHICAGO COLLEGE OF Dental Surgery; also of Royal College of Dental Surgery, Toronto. Office—Corner of Hunter and George sts., over MacDonald's drug store. Phone No. 73, or after hours phone No. 120. d1yr107

Dutton's Market

Headquarters FOR Picnic Supplies

ROYAL PEANUT BUTTER
PURE CREAMERY BUTTER
22c per lb.
COOKED HAM
C. & B. CALVES FEET JELLY
FINE OLD CANADIAN CHEESE

R. A. DUTTON

Phone 304. 418-420 George-st

Something Fresh

OUR SEIDLITZ POWDERS are becoming famous. We prepare them ourselves and they are made from only the best of English Salts. They have a freshness and flavor that make them a most pleasant drink.

2 for 5c or 25c per box.

The CITRATE OF MAGNESIA and EFFERVESCING PHOSPHATE OF SODA are samples of what the best quality of these Salts should be.

H. H. EDMISON

CHEMIST, etc. 390 GEORGE-ST.

The Daily Review.

FRIDAY, AUG. 19, 1904.

AFTER FORTY-TWO YEARS

Edward M. Taylor of St. Louis will Meet his Brother.

Edward M. Taylor, of St. Louis, an old Peterborough boy, arrived in town last night from Toronto. He will await the arrival here or in Toronto of his oldest brother, S. E. Taylor of Wellington, New Zealand. They have not seen each other for about forty-two years. The brothers are sons of Rev. R. J. C. Taylor, for many years and long ago rector of S. John's church.

Mr. Taylor has for forty-four years been a resident of St. Louis, and like many other Canadians who went west in the sixties, he has experienced prosperity. He has frequently visited Peterborough, the town of his birth, and remarks with pleasure upon its growth, fine prospects and many advantages. He is looking eagerlyy forward to meeting his brother, and to the re-union which must mark his home-coming from New Zealand.

Brevities.

—At the police court this morning a drunk who has been doing a week's remand on the hill was discharged.

—In the meantime while the connection of Hunter-st. direct with the lift lock remains unopened, some enterprising boys are holding up the people who would use the right of way.

—A large excursion, under the auspices of the Masonic fraternity, of Lindsay, was in town Wednesday evening. They were taken around the lakes by the str. Kenosha and proceeded by Grand Trunk from Lakefield to Lindsay.

—A number of young men had some good luck in fishing the other evening down the river. Several large bass were caught, but to Mr. Reynolds, of the Bank of Commerce, came the pleasure of landing a five-pounder, measuring 18 1-2 inches. It is the largest bass seen here for some time.

—In connection with Sturgeon Point Regatta the Lindsay Post has the following to say: The sails of R. M. Dennistoun's winning yacht were made by Messrs. J. J. Turner & Sons of Peterborough, who are perhaps the oldest and most experienced sail makers in Canada. The job done for Mr. Dennistoun is undoubtedly a credit to this energetic firm.

—An information was laid against a couple of boys this morning at the Police Court, and they will answer to the charge of stealing apples on Rubidge st., on Tuesday morning next at 10 o'clock. Last Wednesday three boys were found in an orchard on London st., and when one was caught he gave a fictitious name and refused to divulge the names of his companions. That boy apparently forgot that he was committing a criminal offence in giving a wrong name, and could be sent to Kingston for some years. However, the boys will do well to profit by this warning and let the gardens and orchards alone.

Ask your Grocer for

Windsor Salt

The Perfect Table Salt.

AN OLD IRON POT

will spoil the season's preserves. We sell the best grade of

GRANITEWARE PRESERVING KETTLES

at 30c to $1.00.

You will do your cooking in comfort if your kitchen is provided with every housekeeper's delight, THE HAPPY THOUGHT RANGE. Sold only by

The BEST STOVE CO.

Next to Post Office.

ANOTHER CHAMPIONSHIP

T. A. S. DEFEAT HAVELOCK BY THE SCORE OF 7-1.

Ball Faced by Mr. R. R. Hall Hon. Pres. of Trent Valley League and Donator of Trophy—Good Game Witnessed—Havelock Outclassed

Last evening the undefeated T.A.S. team added another win to their string by defeating Havelock to the tune of 7-1 in a final game in the Trent Valley League series. The Havelock bunch were no mean opponents and came here with the expectation of giving the locals a good hard game, and they did it, although the score would not indicate it. They do not play any kind of a system and their defence were continually drawn out and it was a very simple matter to shoot at close range. A few attempts at combination work were tried by the visitors, but for the most part blind passing was a feature, and once in a while a long throw to anywhere was tried. They are a good husky bunch and checked closely, but they could not stand the heavy pace the T.A.S. set them. The home team were much faster and better stick-handlers, while the defence was impregnable, Boyle at point and O'Brien in goal, taking everything into camp that came their way. The defence did not have much to do, however, as the play was mostly in the visitors' territory. The homes were well fed, but a lot of good opportunities to score were lost by wild shots.

The Havelock team were accompanied by quite a few supporters, who cheered them throughout the game. Owing to the awkwardness of the time, the grand stand was not as full as it otherwise would have been, and the people who failed to see the game missed witnessing one of the best games played here this season. Owing to the late hour only three quarters were played, and towards the last of the third period the evening was drawing to a close and fast work was impossible. This win practically gives the championship of the league to the T.A.S., and they heartily deserve it, as they have worked together hard all season, never losing a game. The return game will likely be played in Havelock next week, but the boys do not fear their lead of six goals being overcome.

Mr. R. R. Hall, the honorary president of the Trent Valley League, and donor of the trophy faced the ball off at the beginning, and received a great ovation from the spectators. He watched the game throughout, with great interest, and was delighted to see such good ball being played in such a new league as this one. This is the first year for the Trent Valley League, and it has been a most successful one, and the prospects are that it will develop into a much larger one next year, as the Trent Valley Hockey League has developed. The T.A.S. has great cause to be proud of their boys in bringing so many trophies to Peterborough.

The ball was faced at 6.20 and was pulled out of the sticks and wandered into Havelock territory. After two minutes Parnell received a pass from Judd and took a long chance, scoring first blood for the locals. The play still lingered around the nets and Derouchar made a nice run through the defence but shot wild. Mccabe secured and ran the length of the field, but lost it, and Havelock returned, but their attempt was unsuccessful. O'Sullivan made a pretty shot, but O'Brien was in the way and passed nicely to Crowley, who passed to Judd, but he fell and lost the ball. This period ended with the score 1-0.

In the second period the T. A. S. again secured the ball and within half a minute Judd secured and tallied another for the locals. Derouchar repeated the trick in two minutes from a pass from McGrath. Havelock now got a chance and Stibbs made one of his lightning dashes and scored, making the score 3-1.

In the last period McGrath scored after two minutes' play, and Derouchar, on a pass from Judd, repeated the trick in two minutes more. Judd tallied another in four minutes and passed nicely to Derouchar for another score just shortly before time was called, the score ending 7-1.

Mr. R. M. Glover of town made a most impartial referee and his decisions were looked upon by everyone as very just. He was called upon a few times to penalize the players, but the game, as a whole, was free from any semblance of ungentlemanly conduct. Following were the teams:

Havelock.		T. A. S.
	Goal.	
T. Dinsmore		O'Brien
	Point.	
J. Main		Boyle
	Cover.	
H. T. Andrews		Derouchar
	1st defence.	
Lancaster		Donovan
	2nd defence.	
A. McGuire		Meagher
	3rd defence.	
F. Barlow		Crowley
	Centre	
W. Bulled		McGrath
	3rd home.	
W. Rose		F. McCoy
	2nd home.	
J. Muldoon		Parnell
	1st home.	
G. Easterbrooke		McCabe
	Outside home.	
J. O'Sullivan		Judd
	Inside home	
N. Stibbs		L. McCoy

Have you tried our delicious Creme de Menthe Sundae, Maraschino Cherry Sundae, "Navajo" or "Hiawatha" If not, why not? At HOOPER'S, George-st.

BARGAINS FOR SATURDAY

AND SATURDAY NIGHT

Saturday Bargains in Summer Goods. Odd lengths and ends all through the store. Be on hand early, as we have some exceptionally choice bargains to offer you for this Saturday and Saturday Night.

Ladies' Belts
6 dozen Ladies' Belts, worth from 60 to 75c each On sale Saturday and Saturday night at
50c each

Ladies' Hose
4 dozen Ladies' Embroidered Hose. On sale Saturday and Saturday night at
29c pair

LADIES'
Summer Gloves
8 dozen Ladies' Summer Gloves in Black, White, Tan and Grey. On sale Saturday and Saturday night at
19c pair

Ladies' Corsets
25 pairs Ladies' Corsets, all lengths and sizes. On sale Saturday and Saturday night at
41c pair

Ribbons
15 pieces Ribbon, 4 inches wide, all colors. On sale Saturday and Saturday night at
22c yard

Wash Collars
8 dozen Wash Collars, On sale Saturday and Saturday night at
29c each

BRUSSELS and VELVET
Carpets
387 yards best Brussels and best Velvet Carpets, Without borders, worth $1.35 per yard. On sale Sathrday and Saturday night at
$1 yard

ENGLISH
Axminster Carpet
45 yards English Axminster Carpet without border, worth $1.75 per yard. On sale Saturday and Saturday night at
$1.25 yard

Tapestry Carpet
400 yards Tapestry Carpet, 27 inches wide. On sale Saturday and Saturday night at
25c yard

Sideboard Scarfs
25 Fringed Sideboard Scarfs, with fancy centre, size 17x54 inches. On sale Saturday and Saturday night for
39c each

Linen Towels
50 Pure Linen Fancy Damask Towels, size 21x45 inches. On sale Saturday and Saturday night for
23c each

Linen Crash
60 yards Pure Linen Crash, 14 inches wide. On sale Saturday and Saturday night for
5c yard

Richard Hall & Son

DIRECT IMPORTERS. 353-355 GEORGE-ST.

THE PERSONAL COLUMN

Miss Myrtle Irwin is visiting frends in Buffalo.

Mr. Geo. Scott is visiting friends in Buffalo.

Miss Mary Eakins has returned from a pleasant visit with friends in Parkdale.

Mr. and Mrs. A. Fowler, George street, spent a delightful trip to Bobcaygeon yesterday.

Messrs. Fred. Terrell and Wm. O'Rourke renewed old acquaintances in Bobcaygeon yesterday.

Mr. and Mrs. John Irwin and Miss Violet Irwin of Cavandish are visiting friends in Buffalo.

Rev. W. J. Jolliffe was in town from the lakes yesterday, the guest of Dr. Morrison, Hunter-st.

Miss Effie Fowler, with a large party, took the opportunity to see the scenery of Bobcaygeon yesterday.

Miss Ruby Ross, of Toronto, who as been visiting Miss Linda Hall for a few days, returned home on Wednesday.

Mr. and Mrs. Louis Scholes went up to Stony Lake this morning to enjoy an outing.

Misses Price and Frances VanHouten of Rochester, N.Y., returned home this morning, after visiting friends here, and at Stony Lake.

Rev. D. A. Thompson, of Hastings, and Rev. D. D. McDonald, of Keene, were in town attending the I.O.F. High Court this week.

Rev. W. L. Armitage of Picton is spending part of his holidays in town. He will leave to-morrow for London and other western places.

Mr. Archie Mitchell, of Fergus, formerly window-dresser at Richard Hall's store, is in town for a few days on his way to California, where he will spend the winter.

Misses Gertie Pilling and Nellie Derocher had the pleasure of spending Civic Holiday in Bobcaygeon, and were the guests of Miss Elsie Garden.

Miss Cummings and Miss Hunter of Toronto, who have been spending their holidays at the Thousand Islands and at Stony Lake, were in town yesterday.

Mr. G. L. Dickinson, of Manotick, High Secretary, and Mr. DeHertell, of Perth, High Journal Secretary of the I.O.F., are spending a day at the lakes.

Messrs. Arthur Black and Arthur Chestnut of Toronto, who have been at Sturgeon Point for a couple of weeks, spent the holiday with their friend, Mr. W. A. Smith.

Mr. R. Mathison, of Belleville, Superintendent of the school for the deaf, has been in town for a couple of days attending the High Court of the Independent Order of Foresters, and was the guest of the Oriental Hotel.

Mr. H. B. Keyes, editor of the Colborne Express, was a delegate to the Foresters' convention here this week.

Miss Eva Whitten has returned from an enjoyable visit with friends in Detroit.

Capt. and Mrs. Maher, of Rochester, NY., who have been spending a couple of weeks at Rice Lake, passed through town yesterday on their way home. Capt. Maher is a veteran of the Civil War.

Dr. Reed's Cushion Shoe

"The easiest shoe on earth" Like walking on velvet.

MEN

you should get acquainted with the Shoe An introduction will make fast friends.

THE CENTRAL BOOT AND SHOE STORE

R. McWHINNIE

PHONE 230. 384 GEORGE-ST.

WHERE TO GET

THE BEST RAINCOAT

FOR YOUR MONEY

We Say: "At the Ladies' New Outfitting Store."

There is comfort and style in any rainproofed coat you may choose out of our stock. If you didn't carry one yesterday, to-day you may appreciate what a real comfort a raincoat would be to you. Here is a few of our leaders:

Style ALINDO is a full length coat with pouch sleeves. Colors grey and fawn. Very special at only.......$5.00

Style ALBERMARL is a full length coat, collarless, with two divided capes, bell sleeves. Colors, grey and fawn. Very special for.......$6.00

Style BURLINGTON is a very stylish full length coat with one large cape, strap on the back, pouch sleeves. Colors, fawn and grey Very special at.......$10.00

Style CARRINGTON is a coat that any lady would admire A full length, semi-fitting garment with belt, two capes, and a very full pouch sleeve, one of our best lines. Very special for.......$12.50

Style NEWTON is a very stylish three-quarter coat, collarless, with large pouch sleeves, tailor-made, with small brass buttons. Very special for.......$12.00

Style ROYSTON is a full-length coat, very heavy cloth, semi-fitting back, with belt and large pouch sleeves. A smart stylish coat. Very special for.......$15.00

In 3-4 Coats we are showing some beautiful styles, semi-fitting and full box backs at $7.00, $7.50, $8.00 and $10.00

Harry Adams

388 GEORGE STREET

Amongst the delegates at the High Court, I.O.F., which closed its sessions here last night, we noticed the name of Dr. G. H. Groves of Carp. He and Mrs. Groves were guests at the home of Mr. F. E. Bell, Simcoe st. Many friends were pleased to see the Doctor, having recollected the time of his marriage here four years ago. The doctor is one of the Supreme Court officers of the Independent Order of Foresters.

—Visitors to the Industrial Exhibition in Toronto, especially ladies, will be glad to know that they will find a comfortable and well equipped tea room in the Demonstration Room, Woman's building, where light refreshments will be served from 12 to 8 o'clock.

HIGHEST CASH PRICE
PAID FOR
Furs, Skins, Hides,
Tallows, also Junk
OF ALL KINDS

T GEORGE HOLMES
Cor. Simcoe and Bethune-sts.

The Daily Review.
FRIDAY, AUG. 19, 1904.

AN ALL NIGHT BATTLE

Began on Monday on the East Side of Port Arthur.

Japanese Said to Have Made Advances From Peteous Mountain—Capture All Eastern Approaches After 60 Hours of Fighting—Gen. Stoessel Believed to Have Lost 60 Per Cent. of His Force.

Shanikwan, Aug. 18.—The Japanese began a night attack on Monday after dark from the east and west of Port Arthur. From their position north of the fortress they set fire to thousands of feet of lumber which had been carried down from Wolf's Hill, and the favoring wind sent mountains of rolling smoke southward against the trenches and the inner forts of the fortress. Under cover of this Lieut.-Gen. Nogi's army brought up howitzers to the slopes of the Ltze Hills, digging trenches and otherwise making that important tableland tenable.

On the east side there was a tremendous all-night battle, no details of which can be obtained, but it is probable that the Japanese advanced from Peteous Mountain, which it is now known they captured on Saturday after having been repulsed on Thursday and Friday with great loss on both sides. Yesterday morning there was a violent storm of rain, but in the westerly headlands the Japanese siege guns, numbering more than forty, were in action. Companies of infantry could be seen winding up the Yahuchin road to take the place of those killed or wounded in the assault that must have taken place at dawn.

An Incessant Fire.

From the sea directly southwest of White Wolf Mountain three of the largest Japanese cruisers were delivering an incessant high angle fire against forts Nos. 4 and 5 of the inner line. The land assault seen from Liaotung Gulf probably was on these forts, the capture of which would force Gen. Stoessel to retire to the east end of the fortress. More than 700 Japanese wounded were carried down to Louise Bay on Tuesday night and yesterday morning.

The lugger Shanshan, in here from Pidgeon Bay for lumber, says that on Sunday all the eastern approaches had been captured by the Japanese after sixty hours of fighting. On the west they had been repulsed twice at the range of hills south of Table Mountain, but were again attempting to take them.

It is believed that Gen. Stoessel has lost 60 per cent. of his force in killed and wounded. The Japanese on Sunday gave safe escort to more than 100 men and women who are now in Dalny.

No Surrender.

Tokio, Aug. 18.—It is reported that the Port Arthur garrison has refused to surrender, and is disinclined to send out non-combatants.

In Dire Straits.

London, Aug. 18.—According to the correspondent of The Daily Telegraph at Che Foo, refugees arriving there bring news of the serious condition of affairs at Port Arthur.

They say that Japanese shells have ignited lighters in the docks, which contained supplies of coal, resulting in a terrific conflagration.

Many of the buildings have been demolished and the hospitals are crowded.

Tactics at Liaoyang.

Liaoyang, Aug. 18.—A general Japanese flanking movement is developing to the east and parallel with the railway, involving all the troops from Dalin Pass to Diediashan, on the Taitse River, thirty-five miles southeast of Mukden. It is evident that these troops have combined to force the Russians out of Liaoyang without a fight, and thus secure advantageous winter quarters. It is reported that a large force has left Haicheng and is retiring to Tatchekiao.

Admiral Togo's Losses.

Tokio, Aug. 18.—A supplementary report of Admiral Togo's casualties on August 10 increases the total of killed and wounded to two hundred and twenty-five.

Cruisers Safe.

London, Aug. 18.—A despatch to The Central News from Vladivostock, dated August 17, says the cruisers Rossia and Gromoboi of the Vladivostock squadron have returned there.

Refugees at Mukden.

St. Petersburg, Aug. 18.—A semi-official despatch from Mukden, dated yesterday, says: "Ninety-two civilians, with their families, have arrived here from Port Arthur. The spirit of the garrison is wonderful. Civilians are joining in the ranks with the soldiers."

A New Army.

Paris, Aug. 18.—A despatch to The Echo de Paris from St. Petersburg announces that Viceroy Alexieff is engaged in organizing a second Russian army, to be commanded by either Gen. Karsbars or Gen. Goukhovalinoff.

Awaiting Decisive Battle.

St. Petersburg, Aug. 18.—A despatch from General Kuropatkin, dated from Anshanshan and conveying the congratulations of the army to the Emperor on the birth of an heir to the throne, says: "We await a decisive battle with the Japanese army advancing upon us, gladly anticipating meeting the foe, and proving our ability to our Emperor and country."

AN ULTIMATUM TO CHINA.

Japan's Demand Puts China in a Bad Plight and More "Cutting Out" May Follow.

London, Aug. 18.—The Associated Press learned yesterday afternoon that Japan has made a demand of China, practically in the nature of an ultimatum, that she immediately enforce her neutrality in reference to the protected cruiser Askold and the torpedo boat destroyer Grozovoi, now at Shanghai. Japan pointed out that the time limit, 24 hours, permitted by international law had expired, and that Japan therefore was at liberty to take such action as may seem to her expedient.

At the Japanese Legation here it was expressly stated that the Tokio Government had no intention of remaining quiescent if Russia attempts to compel China to give asylum to her men-of-war and authorize repairs at her ports, which would enable them to resume belligerent operations.

After Askold and Grozovoi.

Should China fail to comply immediately with Japan's demand the division of Japanese warships now in the vicinity of Shanghai will, the Legation declares, be instructed to enter the port and capture the Askold and Grozovoi, as was done in the case of the Ryeshitelni. Japan has made no secret of her intention, but has not consulted the powers, believing that the matter is one which concerns herself alone. Japan is prepared, the Legation further asserts, to recognize Chinese neutrality only so long as it is respected by Russia.

With regard to the Ryeshitelni, Japan, it is asserted, is determined not to comply with the Chinese demand, submitted in compliance with the Russian note, that the vessel be returned to Chee Foo. Japan insists that to all intents and purposes Chee Foo has been a Russian base during the war. Chinese junks having been fitted out there and sent through the Japanese blockading vessels to Port Arthur.

No answer has yet been given by Japan to the Russian protest in the case of the Ryeshitelni, but when it is made it will be communicated to all the powers.

Disarmament of the Askold.

St. Petersburg, Aug. 18.—Russia has agreed to the disarmament of the Russian cruiser Askold, now at Shanghai.

Won't Give Up the Ship.

St. Petersburg, Aug. 18.—Information received in St. Petersburg foreshadows that Japan will decline to restore the Ryeshitelni, or make any reparation, and that on the contrary she will contend that Russia in sending the destroyer to Che Foo on an important military mission herself became responsible for the violation of Chinese neutrality, which Japan at the opening of the war promised to respect to the extent which Russia did.

Will She Apologize?

Nevertheless it is understood that Great Britain as the ally of Japan has advised her to apologize. It is believed that Japan realises that this course will please the western powers, but that she will not follow it because it would mean a loss of prestige in China, where concession has always been translated to mean weakness.

Marking Alaska Boundary.

Ottawa, Aug. 19.—Prof. W. F. King is now sailing on the steamer Danube, north, to inspect monuments already placed along the Alaska boundary line. He is accompanied by O. N. Tittman of the United States survey, and they will go to Portland Channel. The Canadian posts will come from St. John N.B., and a shipment will shortly be delivered. The entire survey will extend into next season. The posts are bronze, three feet long, and each Government will supply an equal number.

Test Suit on Wide Tire Law.

Hamburg, Aug. 19.—Farmers of this section and particularly those of North Collins, are greatly aroused over that section of the good roads law which directs the use of wide tires. Nearly all declare they will not go to the expense of putting new wheels and tires on their wagons. They say they will fight the statute first. Whether this is true or not, farmers of North Collins have raised a defensive fund and will test the law should one of their number be arrested.

Finland's New Governor.

Helsingfor, Finland, Aug. 19.—Prince Obolensky yesterday assumed his functions as Governor-General of Finland, succeeding Gen. Bobrikoff, who was assassinated June 16. Upon his arrival here he was driven to the Uspensky Cathedral, where he attended service. Subsequently he held a grand reception at the Imperial palace.

In Women's Favor

Few treatments stand so high in women's favor as Dr. Chase's Nerve Food. This is not only because of the extraordinary control which this preparation has over disease and weakness peculiar to women, but also because of its power as a tissue builder. By weighing yourself while using Dr. Chase's Nerve Food you can prove that new flesh and weight is being added to the body.

WHEN BOYS WERE MEN

By JOHN HABBERTON,

Author of "Helen's Babies," "George Washington," Etc.

COPYRIGHT, [illegible], BY JOHN HABBERTON

CHAPTER X.

WINTER QUARTERS.

OUR first scout did not differ much in duration, accidents and results from scores which followed it. Go out whatever road we might, we were always sure to find the Johnnies doing business at the same old stand and unwilling to be interfered with. We always could reach them in a day's march, consume another day in passing along their entire front and still another in returning to camp. They seldom returned our attentions in force, probably because they had not a large enough force to feel safe when far from home. Besides, they could learn all they liked about our post and its camps, for every farmer and planter in the county was a source of information to them. We never got into a big engagement. It wasn't our business, except when we were accompanied by a large force of infantry and artillery, to worry the Confederacy by making believe that the "on to Richmond" movement of the Potomac army was to be made from our direction. When we went alone, the enemy did not worry much, for they had a broad, deep stream along their entire front. They could quickly take up the planking of the only bridge within ten miles, so they exchanged shot and shells with us across the river with the calm confidence of the card player who holds all the trumps.

Our colonel had been quite right in saying that the first scout was worth more to us than a month of drill. The men learned to sit in their saddles and not to be afraid of their horses, so we were able to begin mounted drill in good shape and progress rapidly. Man ranks lower than his horse in all good cavalry regiments, so it was not until we had completed the stables that our own winter quarters were begun. By this time, however, we learned, to our delight, that we were too valuable to consume our time in common labor. A number of the "contrabands" (fugitive slaves) who had made our post a place of refuge were sent into the woods to cut trees and split shingles, and just before Christmas each company had a great log house, about 15 feet by 50, for its winter home. A small contribution from each man enabled us to put up a stove, which tempered the winter air, and one new member, who had always lived in the tenement house district in New York, said he never before had known so comfortable a home.

Killing time in the winter season was almost as hard as killing the enemy, for there was such an appalling lot of time ahead of us. Some men played cards all day, except while eating and sleeping; others read incessantly; still others did nothing but smoke. Some seemed to spend much of their time writing. I liked to observe them, for they had more heart in their faces for the time being, and as I knew some of the people to whom the letters were going I amused myself by imagining the scenes when the letters were received.

But it troubled me much that Hamilton and Brainard were writing so persistently to my cousin May. I did not see the letters, but I heard of them through my home correspondence. I knew that Brainard, who visibly worshiped May's portrait sometimes when he supposed I was not looking, and probably hundreds of other times, was not the sort of man to change his regard for any one, much less for a sweet girl. Some one had seen in Hamilton's hands a portrait of May. I did not know that he brought one from Summerton. I was also troubled by his manner toward Brainard. It was not ugly, but it contained a suggestion of condescension not unmixed with contempt, and I fancied Brainard noticed it.

Still, what could I do in such a matter? May was no fonder of counsel than very young women in general, nor was she less averse to admiration in large quantities. I could not imagine her in love with any one, for she and I had been rough and tumble playmates, and I knew only the tomboy and fun loving side of her nature. After much thought over the rivals and their respective chances, I could only hope, for the sake of peace, that she would not give the slightest encouragement to either, but would be won by some other worthy Summerton youth. I believed that both Brainard and Hamilton were manly enough to recover from any sorrow occasioned by the loss of something, no matter how precious, that was not their own and had not ever been promised to them.

Our special comforts were not confined to shelter and rest. Two or three of the married men knew something about cooking, and so did one man who had been a logger in Maine; so the company cook was coaxed, bullied and flattered until he learned to do something besides merely boil the several raw materials dealt him. A ration of cornmeal would sometimes be served as fried hasty pudding and again as "crackling bread"—corn bread containing tiny dice of fat pork which had been fried thoroughly and drained of grease. Remains of a dinner of salt beef and potatoes would reappear next morning as corned beef hash. Boiled rice, modified only by cheap molasses, was about as unpopular as castor oil, but with a little coffee, which would not be missed, we could trade with a native for enough milk and eggs to make that once detested rice so popular that there always was some man offering his supper portion of bread for half of some other man's rice.

Finally Hamilton, who felt that as commissary sergeant it was his duty to study up on cookery, electrified us one day by announcing that on the following Sunday there would be a dessert of plum pudding. Up to that time about half of the men had called Hamilton "stuck up." Worse still, many had called attention to the fact that never once in our many skirmishes and fights had Hamilton been under fire. Brainard had combated this story for the honor of Summerton, but one day he, too, learned that Hamilton had a picture of my cousin May. That silenced him. But the mention of plum pudding caused the grumblers to recant, Mick McTwyny going so far as to borrow a pipe of tobacco from Phil. Our gustatory anticipations were marred only by Hamilton's statement that the pudding would be made entirely from army rations.

"Where will he get the raisins?" asked one family man.

"And the suet?" said another.

"And the flavoring?" suggested a third.

"Does the quartermaster issue pudding bags?" another wanted to know.

Nevertheless the pudding was an absolute success. The flour came from the commissary stock; finely chopped fat pork, well soaked, answered for suet; dried apples, partly boiled and then candied in boiling sirup made from sugar, took the place of raisins. The sauce looked as if it were only sirup of sugar, some of which had been carameled to give it special flavor and color. There rose from the sauce, however, an odor which caused Mick McTwyny to utter an ecstatic "Whoorroo!" and Cloyne to ask:

"Is brandy an army ration, Phil?"

"Yes," said Hamilton—"that is, 'tis a hospital ration, and I got half a pint from the hospital steward by promising a small pudding in exchange—for the sick, you know."

To be continued.

A Sensational Arrest.

Hamilton, Aug. 18.—As he stood near the corner of James and King streets, with a traveling bag in his hand, Fred Myers, 270 North Wellington street, who has been a trusted clerk in Oak Hall for many years, was placed under arrest by Detective Bleakley. The warrant charged him simply with stealing $2, but the firm says that it has been shy about $2,000 during the last year. It is alleged that the system used was to make out a bill of $8 for a $9 suit and pocket the difference.

New Cruiser Coming.

London, Aug. 18.—The fishery protection cruiser Canada, launched last June, left the Vickers-Maxim yard yesterday for Canada, having completed her trials to the entire satisfaction of the authorities here. Under fair conditions she is always able to maintain her contract speed of 16 knots. The Canada looks very smart her ram bow and rakish masts and funnel giving the suggestion of strength with speed.

Report Against Canada.

London, Aug. 18.—(C. A. P.)—M. Combes, according to La Patrie, has just issued a circular to the maires of the communes of Brittany, calling attention to the emigration to Canada which has now set in for several years from Brittany, stating that letters from French people settled in the west represent the situation as unfavorable, and asking the maires what action they suggest.

Well Known in Peterboro

Is Mr. W. E. Talbot Who Was Cured of Piles by Dr. Chase's Ointment.

Mr. W. E. Talbot, of Talbot Bros., Tobacco Merchants, 361 George st., Peterboro, Ont., states:—"It is from a desire to help other sufferers that I offer a statement of my experience with Dr. Chase's Ointment as a cure for itching Piles. I was for a long time troubled with this unpleasant and torturing disease and though I tried very many treatments remained uncured until I came across Dr. Chase's Ointment. It was highly recommended to me, and I find that every word of praise is true. I can truthfully say that I am completely cured and knowing the misery that the ailment produces, I am anxious for others to know of the surprising virtues of Dr. Chase's Ointment."

Dr. Chase's Ointment, 60 cents a box, at all dealers, or Edmanson, Bates & Company, Toronto.

THIBETANS OBJECT.

Draft of Treaty Proposed By the British Expedition Presented.

Lhassa, Thibet, Aug. 18.—The Thibetans have the draft of the treaty proposed by the British and a formal reply concerning it is expected shortly. It is reported that the main objection to the proposed convention is the amount of indemnity to be paid by the Thibetans.

Col. Younghusband, the Civil Commissioner accompanying the expedition, has rented a large house and garden. The Dalai Lama is reported to be watching events in a monastery eight marches away. He is preparing to flee further in case the British advance. There are 1,000 Kham men east of Lhassa. It is believed that their object is to cover the retreat of the Dalai Lama if necessary.

HON. MR. BLAIR ILL.

Railway Commissioners Abandon Their Visit to Edmonton.

Calgary, Aug. 18.—The Railway Commissioners arrived here yesterday morning, intending to go to Edmonton. Mr. Blair is ill, and the proposed visit is abandoned. The party will go to Banff instead.

Black Rust in the Wheat.

Winnipeg, Aug. 19.—Despite official denials and reports, railway companies reports of rust in a portion of Manitoba are taking concrete form. Although it would be unwise to assume that these are not exaggerated it is fairly clear now that the damage to wheat will, after all, be considerable. A significant feature is the failure of the Manitoba Government to issue the usual crop bulletin which was promised last week. Still there is no necessity to be pessimistic, for it is evident that the damage is not universal, being confined to the late seeding.

ABSOLUTE
SECURITY.

Genuine
Carter's
Little Liver Pills.
Must Bear Signature of
Brent Good
See Fac-Simile Wrapper Below.

Very small and as easy
to take as sugar.
CARTER'S LITTLE LIVER PILLS
FOR HEADACHE.
FOR DIZZINESS.
FOR BILIOUSNESS.
FOR TORPID LIVER.
FOR CONSTIPATION
FOR SALLOW SKIN.
FOR THE COMPLEXION
Purely Vegetable. Brent Good
CURE SICK HEADACHE.

CANADIAN PACIFIC
Farm Laborers Wanted
FARM LABORERS' EXCURSIONS
Will be run to stations on Can. Pac. in Manitoba and Assiniboia, West, South-west and North-west of Winnipeg as far as
MOOSE JAW
ESTEVAN and
YORKTON
$12
From all stations on C.P.R. east of Toronto to Sharbot Lake, inclusive, and north thereof, and all stations on Grand Trunk east of Toronto to Kingston, inclusive, and north thereof, also north of Toronto and Cardwell Junc. on
AUGUST 23th.
One way tickets to Winnipeg only will be sold, but each person purchasing will be furnished with a coupon on which, after such person has been hired at Winnipeg to work as a farm laborer, but not later than August 31st, 1904, free transportation will be given the holder from Winnipeg to any Canadian Pacific station in Manitoba or Assiniboia, West or South-west or North-west of Winnipeg, but not beyond Moose Jaw Estevan or Yorkton.
For pamphlet and all particulars and tickets apply to any Canadian Pacific Agent.
A. H. Notman, Asst. Gen. Pass. Agent, Toronto

GRAND TRUNK RAILWAY SYSTEM
CANADIAN NATIONAL EXHIBITION TORONTO AUGUST 29TH TO SEPT. 12TH
$2.30 Round trip. Good going August 29th to Sept. 9th.
$1.80 Good going August 30th Sept. 1, 3, 6 and 8th.
All tickets valid returning until Sept. 13th.
WORLD'S FAIR ST. LOUIS
$21.50 ROUND TRIP With stop over privileges at Chicago, Detroit and intermediate Canadian stations
$64.70 TO LOS ANGELES OR SAN FRANCISCO, CAL.
Good going daily until Sept. 9th. Valid returning until October 23rd.
$12.00 to points in Manitoba and Assiniboia account farm laborers Excursion. Good going from Peterborough August 23th.
For tickets, illustrated literature, regarding World's Fair, and full information, call on
W. BUNTON C.P. & T.A.
F. SANDY Station Agent.

Toronto Savings
AND
Loan Company
413-437 George-st., Peterboro.
HON. GEO. A. COX..... President
PAID UP CAPITAL $1,000,000.00
RESERVE FUND 400,000.00
SAVINGS DEPARTMENT
3½% Interest, compounded half-yearly, allowed on deposits of ONE DOLLAR and upwards.
ABSOLUTE SECURITY and PROMPT SERVICE
is the basis upon which we solicit your account.
MONEY TO LOAN
At lowest current rates of interest.
Further information furnished on application to
W. G. MORROW,
Manager.

Strike
To the Citizens of Peterborough:
You have had experience of one coal strike. Another is threatened in the hard coal district in the U.S. It may come and it may not. You can now order your coal. We are prepared to take your order for your winter's supply and guarantee delivery.
PETERBOROUGH
Fuel and Cartage Co'y
LIMITED
162 Charlotte-st Telephones 270-261
Branch and Yards—136 Aylmer-st. Tel. 262

Architecture
E. M. STOREY
ARCHITECT, ETC., 172 Wellington Street, Kingston, Ont. All orders promptly attended to and guaranteed satisfactory in every particular.

Medical
T. POPHAM McCULLOUGH
M. D., EYE, EAR, NOSE AND THROAT Office—Removed to No. 146 Brock Street, Peterborough

Dental
DR. H. A. WOOD
DENTIST
Dental Rooms No. 402 (upstairs) George St. opposite Adam Hall's. Phone No. 32. Day or night.

DR. R. F. MORROW
MASTER OF DENTAL SURGERY, and Gold Medalist, R. C. D. S. Office in his old stand over China Hall, Room No. 1, Corner of George and Simcoe Streets.

Legal
R. E. WOOD
BARRISTER, SOLICITOR, ETC. Office in the Bank of Commerce Building. Money to Loan.

W. H. MOORE
BARRISTER, SOLICITOR, in the Supreme Court, etc. Office—Corner of George and Hunter Streets, over Bank of Toronto.

D. O'CONNELL
BARRISTER, SOLICITOR, ETC. Office 164 Hunter Street, two doors West of Post Office, Peterborough. Money to Loan.

HALL & HAYES
BARRISTERS, SOLICITORS & NOTARIES PUBLIC, Hunter Street, Peterborough, next to English Church. Money to Loan at the lowest rates of interest.
E. H. D. HALL LOUIS M. HAYES

HALL, MEDD & DAVIDSON
Successors to Stratton & Hall.
BARRISTERS, SOLICITORS, ETC., Peterborough, Ont. Office—Corner of Hunter and Water Streets, over Bank of Commerce.
E. H. HALL S. T. MEDD W. S. DAVIDSON

EDMISON & DIXON
BARRISTERS, SOLICITORS, ETC. Office in Clanton's Block, Corner Hunter and George Streets, over Dickson's Store.

DENNISTOUN, PECK, KERR & STEVENSON
BARRISTERS, SOLICITORS, NOTARIES, ETC., 415 Water Street, Peterborough.
R. M. DENNISTOUN F. D. KERR
E. A. PECK A. STEVENSON

Money
ROGER & BENNET
BARRISTERS, SOLICITORS, ETC., 365 Water Street, Peterborough. Telephone No. 161.
MONEY AT EASY TERMS 5 PER CENT.

ONTARIO BANK
PETERBOROUGH BRANCH
General Banking Business Transacted
SAVINGS BANK DEPARTMENT
HIGHEST RATES OF INTEREST allowed on deposits of $1.00 and upwards. Corner Water and Simcoe Streets.
JOHN CRANE Manager

Smart Styled

Boots and Shoes are

Stenson's Boots and Shoes

Just examine our Footwear carefully.

Compare it with what you see elsewhere.

The rest is easy.

You will buy and wear these Smart Styled Shoes.

Your judgment will urge you to.

To be had at

Stenson's

The Daily Review.

FRIDAY, AUG. 19, 1904.

HE TOUCHED LIVE WIRE

It Carried 2,200 Volts and Killed Herman Fowler Instantly.

Victim Belonged to Smith's Falls and the Accident Took Place at the Hamilton Bridge Works—Body Was Thrown Across Three Wires 40 Feet From the Ground—Was 22 Years of Age.

Hamilton, Aug. 19.—Jas. Herman Fowler of Smith's Falls was electrocuted yesterday afternoon at the Hamilton Bridge Works at 4.30. He was at work on the inside near the top of the building when he touched a live wire carrying 2,200 volts. He was killed instantly and his body thrown to the roof. It fell across three wires stretched along the building forty feet from the floor and was suspended there until the current was turned off. The dead man was a painter and boarded at 222 North Hughson street. He had been standing on a transformer platform, but climbed up higher to do some painting. Some part of his body came in contact with a live wire that was not insulated and which ran along an iron girder. Fowler was 22 years of age and unmarried. He helped to support his mother, a widow, who lives at Smith's Falls. This was his last week at the Bridge Works, as he had made all arrangements to go to Winnipeg Saturday. He belonged to the 91st Highlanders and to the Painters' Union.

LIGHTNING DEVASTATES LYLETON.

Man Struck and Instantly Killed at Moosomin, Man.

Winnipeg, Aug. 19.—A heavy storm is reported as having passed over a portion of Manitoba yesterday. A devastating storm also swept over Lyleton, in Brandon district. Lightning struck and totally destroyed the following buildings: McKay, general store; Cheney Bros., hardware; M. Boyd, hardware; Harley Bros., general store; Jas. Murray, implements.

It is impossible to ascertain the extent of the injury to the standing crop, but it must be very heavy.

At Moosomin, Archie Latimer, a farmer eight miles north of Moosomin, was struck by lightning and instantly killed, as was also his team. He leaves a wife and two children.

At Melita the house of A. T. Broderick, manager of the Union Bank, situated eight miles north, was struck by lightning and is an almost total wreck. Mrs. Saunlay and two children who were inside are uninjured.

Killed at the Humber.

Toronto, Aug. 19.—W. C. Heffman, aged 71, who lived with his son on the Lake Shore road, is dead. He was driving a team of horses which ran away at the Humber bridge, and in crossing the car tracks he was thrown off the wagon and fatally injured. He died an hour and a half after the accident.

Brakeman Killed.

Thorold, Aug. 19.—The dump car train ran off the track at Larkin and Sangster's contract on the Cataract Power Company's works near here yesterday afternoon, killing Lawrence Lockerby, a brakeman belonging to this town.

Killed on Railway Track.

Rat Portage, Aug. 19.—Yesterday morning a man named Ole Johnson, a native of Sheen, Norway, while walking on the C.P.R. tracks, just east of the town, was overtaken by No. 1 express, the engine of which struck him on the hips, killing him instantly.

Auto Plunged Into River.

Chicago, Aug. 19.—A racing automobile of the huge touring car pattern plunged into the Chicago River at Rush street bridge at 10.50 o'clock last night. Four persons—three men and one woman—were in the vehicle at the time. All sank, but were rescued by a brave sailor and the crew of a tug boat.

$25,000 Fire.

Fort Erie, Ont., Aug. 19.—At 10.45 p.m. yesterday fire broke out in "B" barn at the Fort Erie race track and burned fiercely. The village firemen saved one of the short barns built last spring. This, with the barns in the Irish row, are all that remain, all the short barns, A, B and C barns and the kitchens, being burned. The loss is estimated at $25,000.

This is the second fire that has occurred at the track this summer, and has a bad appearance, as no horses were stabled in the barn that first took fire.

Barn Burned

Guelph, Aug. 19.—Fire yesterday morning destroyed the barn, hay and grain and implements of John Douglas, Edinboro road. The cause is unknown.

Lady Joly's Remains.

Vancouver, B. C., Aug. 19.—The remains of Lady Joly de Lotbiniere were brought from Victoria and conveyed east on Wednesday evening's Imperial Limited, for interment at Quebec. They were accompanied by Lieut.-Gov. Joly, his oldest son, and R. B. Powell, private secretary. The Lieutenant-Governor expects to be away about three weeks.

Torpedo Boat Sunk.

Copenhagen, Aug. 19.—While the Danish training squadron was engaged in manoeuvring in the great belt yesterday the torpedo boat Haversten was sunk in collision with the torpedo boat Storen. The crew of the Haversten were rescued. The Storen was only slightly injured.

Bombarded Asuncion.

Buenos Ayres, Aug. 19.—After a bombardment of Asuncion, capital of Paraguay, Wednesday, by the insurgents, the diplomatic corps intervened and obtained an armistice of 24 hours to permit non-combatants to leave the city.

BASEBALL ON THURSDAY.

The Eastern League.

Jersey City .... 0 0 0 0 1 0 0 4 x—5
Toronto .... 1 0 0 0 0 0 0 0 0—1

First on errors—Toronto 2. Left on bases—Jersey City 3, Toronto 1. Bases on balls—Off Eason 2, off Applegate 4. Struck out—By Eason 2, by Applegate 2. Two base hits—Vandergrift, Halligan, Harley, White. Sacrifice hits—Keister, Cassidy 2, Harley, Wiedensaul. Stolen bases—Keister 2, Eason. Double plays—Doolin to Woods, Francis to Wiedensaul to Rapp. Umpire—Kelly. Time—1.35. Attendance—1000.

At Providence— R.H.E.
Providence.... 3 0 0 6 0 0 0 1 x—10 12 7
Montreal ..... 2 1 0 3 0 0 0 0 2—8 10 4

Batteries—Milligan, Thomas and Toft; Pappalau and Gibson. Umpire—Conahan. Attendance—800.

At Newark— R.H.E.
Newark ...... 1 0 2 0 0 0 3 0 x—6 8 2
Buffalo ...... 0 0 0 0 1 0 2 0 0—3 6 2

Batteries—Breckenridge, Pardee and Shea; Brockett, Matthews and McAllister. Umpire—Sullivan.

At Baltimore— R.H.E.
Baltimore ..... 0 0 0 1 0 1 2 2 x—6 10 2
Rochester .... 0 0 3 0 0 0 0 0 0—3 7 1

Batteries—Walters, Burchell and Hearne; Fertsch and Lawton. Umpire—Egan. Attendance—802.

National League Scores.

At Brooklyn— R.H.E.
Cincinnati .... 0 0 0 0 0 0 1 1 0—2 11 4
Brooklyn ..... 0 0 0 0 0 0 0 0 0—0 4 0

Batteries—Harper and Schlei; Jones and Ritter. Umpires—Zimmer and Kennedy. Attendance—1800.

At New York— R.H.E.
Pittsburg ..... 0 0 0 0 0 0 0 0 0—0 3 5
New York .... 0 2 2 0 1 0 0 1 x—6 6 0

Batteries—Phillippi and Carrisch; McGinnity and Warner. Umpire—Johnstone.

At Boston— R.H.E.
Chicago ...... 1 0 0 2 1 0 0 0 0—4 11 1
Boston ...... 2 0 0 0 0 0 0 0 0—2 6 2

Batteries—Briggs and O'Neill; Wilhelm and O'Neill. Umpires—Moran and Carpenter. Attendance—2400.

At Philadelphia, first game—
St. Louis ..... 1 1 0 0 0 0 0 1 0—3 11 1
Philadelphia.. 1 0 0 0 0 0 0 0 0—1 4 4

Batteries—Taylor and Grady; Corridon and Roth. Umpire—Emslie.

Second game— R.H.E.
St. Louis ..... 0 0 1 0 0 4 0 0 x—4 8 2
Philadelphia .. 0 0 0 0 0 1 0 1 0—2 4 3

Batteries—O'Neill, Nichols and Grady; Suthoff and Dooin. Umpire—Emslie. Attendance—21,463.

American League Results.

At Cleveland— R.H.E.
Cleveland ..... 0 0 0 1 0 0 0 0 0—1 7 1
St. Louis ..... 1 1 0 0 2 0 0 0 2—6 11 0

Batteries—McDonough and Beale; Howell and O'Connor.

Second game— R.H.E.
Cleveland .... 1 0 2 3 0 0 0 1 x—8 13 2
St. Louis ..... 0 0 0 0 0 0 0 0 1—1 8 4

Batteries—Hess and Buelow; Sudhoff and Sugden. Umpires—King and Dwyer.

Friends' Convention Ended.

Toronto, Aug. 19.—The closing session of the Friends' General Conference was held yesterday morning, and the delegates, numbering nearly 1,000, in the afternoon began returning to their homes. In the speeches that concluded the convention the meeting in Toronto was characterized as the "best ever held." "Purity" was the subject for the last day. The discussion was opened by an address by Isaac Wilson of Bloomfield, Ont., on "The Pure in Heart," after which a series of interesting papers was read on the factors that make for purity—the home, the school, the press and the Church. "Individuality in spiritual and social life," was the subject of a fine address by Prof. Adam Shortt of Queen's University, Kingston.

On the Way to the Pacific.

Montreal, Aug. 18.—Charles M. Hays, F. W. Morse, William Wainwright, F. Scott, Hy. Thillit, William Walker, Joseph Hobson, J. R. Stephen of the Grand Trunk; Hugh A. Allan and W. H. Biggar and Hon. Mr. Parent of the Grand Trunk Pacific directorate, left last evening for Toronto en route for the Pacific.

Premier Saw Mr. Morse.

Montreal, Aug. 18.—Sir Wilfrid Laurier, Hon. Charles Hyman, Hon. Charles Fitzpatrick and H. P. Davis, M.P., arrived in the city last evening, and had an interview with F. W. Morse of the Grand Trunk, after which the Premier returned to Ottawa and the Minister of Justice proceeded to Quebec.

Dr. Rutherford Elected.

St. Louis, Aug. 18.—J. G. Rutherford of Canada was elected vice-president of the American Veterinary Association yesterday. Dr. Rutherford is the Dominion veterinarian and is stationed at Ottawa.

BRAINED WITH PICKAXE

Wealthy Farmer's Crime in the Town of Eganville.

Besotted With Liquor, Gustave Middlestadt Resented Blacksmith Eggert's Good-Natured Injunction to Go Home With His Wife and Killed Latter With a Blow in the Temple—Murderer Is Father of Large Family.

Ottawa, Aug. 19.—Dead, at his home in the town of Eganville, lies the body of Ernest Eggert, a blacksmith, well known in that district, while in custody on a charge of murder is Gustave Middlestadt, a prosperous farmer of Gratton township, who resides about four miles from the town. The whole community up there is in a state of great excitement over the occurrence. Eggert died about 4 o'clock Wednesday afternoon as the result of injuries inflicted upon him the day before by Middlestadt. The crime is one more that can be traced to the influence of liquor.

Was Asked to Leave.

On Wednesday afternoon Middlestadt went to Eganville, accompanied by his wife. He visited a number of the hotels and was drinking, and though generally of a good disposition was not considered accountable for his actions when under the influence of liquor. Along with his wife, he did some shopping, and afterwards he had occasion to visit Eggert's blacksmith shop.

When Eggert saw that Middlestadt had no inclination of leaving, he suggested to him in a good-natured way that he had better go as his wife was waiting. The man left the shop, but in a few minutes he was back again. Eggert once more reasoned with him, and, tapping him on the shoulder, told him to go.

Brained With Pickaxe.

At this point, it is stated, Middlestadt stepped towards the door as if to leave, while Eggert went back to his anvil. The German did not go far, but laying hold of a pick-axe, which lay on the floor, he went savagely at Eggert, striking him with the point of the axe in the region of the temple. Afterwards, as if nothing had occurred, he went to his rig and drove home. Eggert, despite medical aid, gradually sank. The dead man was 50 years old and leaves a widow. Middlestadt is about 42 years old and the father of a large family.

Excise Officer Cuts Throat.

Berlin, Aug. 19.—Edward Kilroy, excise officer at the Seagram distilleries in Waterloo, attempted suicide at his home in Allan street, Waterloo, about 4 o'clock yesterday morning. He slashed his throat with a razor, but the doctor says he has good chances for recovery. It is said that the man's mind had become unhinged by excessive drinking.

Escaped From Police.

Kingston, Aug. 19.—The police are on the lookout for John Johatis, who escaped from constables who were taking him from Clinton to Napanee jail, he having been committed to trial for thefts. Heavily shackled, he was being driven to the county seat. About 1 o'clock at night he said he was sleepy and asked leave to lie down in the rig. This was granted, and he worked off the shackles and escaped. He was gone some time before his pursuers knew it. He stole a horse, drove to Croydon, abandoned the outfit, and started afoot for the frontier. He is of Italian-French blood, and a decidedly clever youth of 21 years.

Died By His Own Hand.

Berlin, Aug. 19.—Edward Kilroy, who cut his throat with a razor at his home in Waterloo Wednesday morning, died at 4.40 o'clock yesterday morning at the Berlin and Waterloo Hospital.

Horse Thief Gets Five Years.

Belleville, Aug. 19.—Chas. Storms, who was found guilty of horse stealing from a Woodbridge farmer, was yesterday sentenced to five years in the Penitentiary by Judge Lazier. Storms was also sentenced to a concurrent three years in Kingston on the charge of stealing a buggy.

True Bill.

New York, Aug. 19.—The Grand Jury yesterday handed down an indictment for extortion against Philip Weinseimer, the leader of the strike of the Building Trades' Alliance, who is charged with extorting $2,700 from George Essig, a plumber.

School of Instruction at Kingston.

Ottawa, Aug. 19.—The establishment of a provincial school of instruction for officers and non-commissioned officers at Kingston is authorized. The school will be opened on Oct. 1 next, and will be maintained for a period of six weeks. The school will be under the supervision of the district officer commanding.

Death of Louis Molleur.

St. Johns, Que., Aug. 19.—Louis Molleur, ex-M.P.P., died Wednesday night at his residence in St. Johns. Mr. Molleur was born in L'Acadie in 1826, and moved to St. Johns in 1867. He was 76 years of age.

They Know It.

Thousands of people throughout the country know that the ordinary remedies for piles—ointments, suppositories and appliances—will not cure.

The best of them only bring passing relief.

Dr. Leonhardt's Hem-Roid is a tablet taken internally that removes the cause of Piles, hence, the cure is permanent. Every package sold carries a guarantee with it.

It is perfectly harmless to the most delicate constitution. A month's treatment in each package. Sold at $1.00.

Further information in regard to it at the drug store.

STRATHCONA DONATED £1,500.

Towards Memorial Stone at the Parish Church at Forres.

London, Aug. 19.—(C.A.P.)—Lord Strathcona, laying the memorial stone of the new parish church at Forres, made up the anticipated deficiency of £1,500, expressing also the view that the Free Church was the small body that remained. But though there was disappointment on one side and almost exultation on the other he hoped all would go together to provide a solution of a most serious question.

Speaking at the Forres Academy Club dinner, Lord Strathcona referred with much satisfaction to the visits of the royal family to Canada. He thanked the Forres people for their kindness to the Canadian bowlers, a reception which would be returned when the Forres bowlers visited Canada.

Would Like It Extended.

London, Aug. 19.—(C. A. P.)—Sir C. H. E. Vincent, M. P., wants to see Lord Kitchener's universal volunteer project extended to Canada and Australia.

Say Manitoba Wheat Is a Failure.

London, Aug. 19.—(C. A. P.)—American correspondents of London newspapers allege that despite the recent optimistic statements the Manitoba wheat crop will fall far below expectations.

Trophies For Canada.

London, Aug. 19.—(C.A.P.)—Lord Strathcona is arranging that the South African trophies for Canada, given by the War Office, shall be shipped immediately, also 700 Mauser rifles.

Blake Homeward Bound.

London, Aug. 19.—(C. A. P.)—A number of friends of Edward Blake assembled at Euston Station yesterday to wish him bon voyage to Canada by the steamship Canada.

AUSTRALIA'S PIGMY CAPITAL.

Dalgety, With Population of 300, Chosen From 100 Others.

Melbourne, Aug. 19.—The Commonwealth House of Representatives has selected for the Federal capital, Dalgety, in the Bombala district of New South Wales, which has already been chosen by the Senate.

The selection of Dalgety will thus probably be final.

Dalgety is a township 296 miles south of Sydney, on the Snowy River.

It has at present a court house, police barracks, two hotels, two stores, a public school and Anglican and Roman Catholic churches. The population, including that of the vicinity, is about 300.

Originally there were 100 places submitted as having claims to become the Federal capital, but these were finally reduced to eight, of which Tumut, a little town of 1,400 inhabitants, almost half way between Sydney and Melbourne, was placed first.

FAREWELLING OF THE MINTOS.

His Excellency Banquetted Thursday Night—The State Ball.

Quebec, Aug. 19.—Last evening Lord Minto attended a farewell dinner given in his honor by the leading citizens of Quebec at the Garrison Club. The dinner was presided over by Lieut.-Col. Pellatier, D. O. C., and there were about seventy-five guests.

Lord and Lady Minto will dine at Spencerwood on Saturday evening, the guests of the Lieutenant-Governor and Lady Jette.

This evening the State ball given by Their Excellencies will take place at the vice-regal quarters on the Citadel. The admiral and officers of the fleet will be present, and over 600 invitations have been issued to people in the various centres of Canada.

LIEUT.-GOVERNOR TO OPEN FAIR.

Accepts Invitation and Ceremonies Take Place August 30.

Toronto, Aug. 19.—His Honor the Lieutenant-Governor has been invited by the board of directors to open the Canadian National Exhibition. A reply was received from His Honor yesterday, stating that he appreciated the honor and would be pleased to accept the invitation and open the exhibition.

The opening ceremonies will take place in the dairy amphitheatre on the exhibition grounds at 2.30 on the afternoon of Tuesday, Aug. 30.

A cablegram was received from Major Ross, officer in charge of the "Black Watch Band," reading: "Sailed to-day."

Ontario Railway Commission.

Toronto, Aug. 19.—H. J. Pettypiece, M.P.P., was at the Rossin House last night. Speaking of his recent tour of inquiry into railway taxation across the line, he said that in the eleven states visited the matter had been investigated from two sources, the Railway Commission and the railways themselves. In addition, Harvard and Johns Hopkins Universities had been visited, and the theoretical side thereby looked into. He declined to state whether the result of the inquiry had borne out the stand he had previously taken.

Wages Reduced at Locomotive Plant.

New York, Aug. 19.—Iron workers employed in the Rogers locomotive works at Paterson, on entering the shop yesterday, were confronted with notices posted in conspicuous places, telling them that after Sept. 1, next a general reduction of ten per cent. in wages would be made. The notices further said that the entire plant would close down for three weeks, but failed to specify the date of the closing.

Wear Trade Mark D Suspender Guaranteed. Sold everywhere.

THE MARKETS.

Liverpool Wheat Higher, But Chicago Closes Lower—Live Stock Markets—The Latest Quotations.

Thursday Evening, Aug. 18.

Liverpool wheat futures closed to-day ⅛d to ½d higher than yesterday, and corn futures ¼d lower to ¼d higher.

At Chicago: September closed 3c lower than yesterday; Sept. corn, ⅜c lower, and Sept. oats ⅜c lower.

FOREIGN MARKETS.

London, Aug. 18.—Close—Corn — Spot, quiet; American mixed, 21s 6d. Flour—Spot quiet; Minneapolis patent, 30s. Wheat on passage, buyers and sellers apart. Corn on passage firm, but not active.

LEADING WHEAT MARKETS.

	Sept.	Dec.
New York	$1.10¾	$1.11
Duluth	1.05½	1.05½
St. Louis	1.12	1.07¾
Toledo	1.10½	1.11¾
Detroit	1.12	1.13

TORONTO ST. LAWRENCE MARKET.

Grain—

Wheat, white, bush....	1 12 to	....
Wheat, red, bush......	1 06	....
Wheat, spring, bush....	1 00	....
Wheat, goose, bush....	0 85	0 88
Beans, bush.	1 25	....
Barley, bush.	0 46	....
Oats, bush	0 30	....
Rye, bush.	0 55	....
Peas, bush.	0 65	....
Buckwheat, bush.	0 47	0 48

LIVERPOOL GRAIN AND PRODUCE.

Liverpool, Aug. 18.—Wheat futures, steady; Sept., 7s 3⅝d; Dec., 7s 5¼d; Sept., nominal. Corn—Spot, firm; American mixed, 4s 10d; futures, quiet; Sept., 4s 7½d; Dec., 4s 7¼d. Lard, prime western, in tierces, steady, 34s 6d; American refined, in pails, steady, 35s 9d.

NEW YORK DAIRY MARKET.

New York, Aug. 18.—Butter—Firm, unchanged; receipts, 6495.

Cheese—Easy; receipts, 3678; state full cream, small white and colored, fancy, 8⅝c; large colored, fair to good, 7⅜c to 8⅛c; do., poor, 6½c to 7¼c; large white, fancy, 8⅛c; do., fair to good, 7⅜c to 8c; do., poor, 6½c to 7¼c.

Eggs—Firm, unchanged; receipts, 9411.

CATTLE MARKETS.

Cables Unchanged—Cattle Firmer—Hogs Easier in U. S. Markets.

London, Aug. 18.—Cattle are steady at 10½c to 12c per lb.; refrigerator beef, 11c per lb. Sheep, 10c to 13c, dressed weight.

TORONTO LIVE STOCK.

Receipts of live stock were large—83 cars, composed of 1221 cattle, 2159 hogs, 1271 sheep and lambs, with about 125 veal calves.

Exporters—The cattle sold as exporters ranged from $4.50 to $4.80 per cwt.

Export bulls—Choice export bulls sold at $3.75 to $4; medium at $3.30 to $3.75.

Export cows—Prices ranged from $3.30 to $3.75 per cwt.

Butchers'—Choice picked lots of butchers', equal in quality to best exporters, 1000 to 1150 lbs. each, sold at $4.45; loads of good at $4 to $4.12½; medium at $3.80 to $3.75; common at $3 to $3.50 each; rough and inferior at $2.75 to $3 per cwt.

Feeders—Feeders weighing from 900 to 1050 lbs., of fair quality, sold at $3.75 to $4.25 per cwt.

Stockers—Choice yearling calves sold at $2.75 to $3; poorer grades and off-colors sold at $2.25 to $2.50, according to quality.

Milch cows—Milch cows and springers sold at from $25 to $46.

Sheep—Export ewes sold at from $3.75 $3.85; export bucks, $3.25 per cwt.

Spring lambs—Prices ranged from $4.75 to $5 per cwt.

Hogs—Prices for straight loads, fed and watered, were $5.75 per cwt., and $5.60 for lights and fats.

Veal calves—Prices ranged from $2 to $10 each, and from $3.50 to $5.25 per cwt.

MONTREAL LIVE STOCK.

Montreal, Aug. 18.—About 300 head of butchers' cattle, six calves and 300 sheep and lambs were offered for sale at the East End Abattoir to-day. Trade in cattle was very slow and a considerable number will be sent to pasture to wait until next week's markets. None of the sales to-day was over 4c, but some cattle were held for higher figures. Medium cattle sold at 3¼c to 4c per pound, and the common stock at 2c to 3c. Calves sold at $2.50 to $8 each. Shipping sheep brought 3½c and the others 3c to 3¼c per lb. Lambs sold at $2.25 to $3.75 each. Fat hogs sold at 4½c to 5½c per lb.

EAST BUFFALO CATTLE MARKET.

East Buffalo, Aug. 18.—Cattle—Receipts, 325 head, dull; prime steers, $5.25 to $5.75; shipping, $4.50 to $5; butchers', $3.75 to $4.75; heifers, $3.25 to $4.50; cows, $2.50 to $4; stockers and feeders, $2.50 to $3.80; stock heifers, $2.50 to $2.75.

Veals—Receipts, 150 head; 5c higher, $4.00 to $6.55.

Hogs—Receipts, 5800; slow, 10c to 15c lower; heavy, $5.45 to $5.50; mixed, $5.55 to $5.60; yorkers, $5.60 to $5.60; pigs, $5.50 to $5.60; roughs, $4.50 to $4.60; stags, $3.50 to $4; dairies, $5.25 to $5.40.

Sheep and Lambs—Receipts, 1000 head; steady; lambs, $4 to $6.50; yearlings, $4.50 to $5; wethers, $4.25 to $4.50; ewes, $3.75; sheep, mixed, $2 to $4.

NEW YORK LIVE STOCK.

New York, Aug. 18.—Beeves—Receipts, 784; no trading; feeling, dull; dressed beef, slow, at 7½c to 9½c per lb. for native sides; Texas beef, 6c to 7c. Exports to-morrow, 3800 quarters of beef.

Calves—Receipts, 443; market, full, steady; veals, $5 to $7.50; good light western calves, $5.62½; city dressed veals, firm, 7½c to 11½c; extra, 12c; country dressed, firm, at 6c to 10c.

Sheep and Lambs—Receipts, 6000; sheep steady; prime lambs, firm to a shade higher; others, steady; six cars unsold; sheep, $2.50 to $4.50; culls, $2; lambs, $5.75 to $6.87½.

Hogs—Receipts, 1782; nominally lower.

CHICAGO LIVE STOCK.

Chicago, Aug. 18.—Cattle—Receipts, 1800; westerns, 2500; steady; good to prime steers, $5 to $6.10; poor to medium, $3.75 to $5; stockers and feeders, $2 to $4; cows, $2 to $4.50; heifers, $2.25 to $5¼; canners, $1.25 to $2.80; bulls, $2 to $4; calves, $2.50 to $6.80; western steers, 3.75 to 4.85.

Hogs—Receipts, 13,000; 5c lower; mixed and butchers', $5.10 to $5.35; good to choice, heavy, $5.10 to $5.30; rough, heavy, $4.70 to $5.05; light, $5.25 to $5.45; bulk of sales, $5.25 to $5.30.

Sheep—Receipts, 1800; good to choice wethers, $3.65 to $4.40; fair to choice, mixed, $3.25 to $4; native lambs, $4 to $5.85.

CHEESE MARKETS.

Barrie, Aug. 18.—Barrie Cheese Board met here to-day. 400 cheese were boarded, which sold at 8⅛c for August make, and for July make, 8 1-16c. All the cheese sold. Four buyers were present.

Brockville, Aug. 18.—Offerings to-day on Brockville Cheese Board were 1870 boxes: 8 cents was bid on the board, but no sales were made. Cheese is selling on the street at 8 cents.

A Medicine for the Miners' Pack. Prospectors and others going into the mining regions where doctors are few and drug stores not at all, should provide themselves with a supply of Dr. Thomas' Eclectric Oil. It will allay the effects of exposure, reduce sprains and when taken internally will prevent and cure colds and sore throat, and as a lubricant will keep the muscles in good condition.

Steamboat Routes.

CALCUTT'S

Line of Steamers

City of Peterborough and Water Lily

TIME TABLE

Commencing June 18th, Until Aug. 31st, '04

The Str. "CITY OF PETERBORO
Will run as follows:

Mondays, Tuesdays, Wednesdays and Fridays

To Jubilee, Harwood and Idyl Wyld

On the above days, the steamer will leave the Peterborough wharf at 8.45 a.m.; returning, will arrive in Peterborough at 5.30 p.m.

THURSDAY AFTERNOONS "The City of Peterborough" will leave the Peterborough wharf at 1.30 p.m. for Jubilee, Harwood and Idyl Wyld; returning, will arrive in Peterborough at 9 p.m.

SATURDAY AFTERNOONS "The City of Peterborough" will leave the Peterborough wharf at 1.30 for Jubilee and Idyl Wyld; returning will arrive in Peterborough at 9 p.m.

The Steamer "WATER LILY will leave Harwood every Saturday morning at 6.30 a.m., calling at Jubilee and all points on the river; returning, will leave Peterborough at 3.45.

Fares to Jubilee, Harwood and Idyl Wyld, 50c, good to return same day only; Children Half Fare.

Books of Family Tickets $5.00, for points between Peterborough and Idyl Wyld.

Special arrangements made for Sunday school and other excursion parties on application.

H. CALCUTT,
Telephone 92. Peterborough

KAWARTHA LAKES

THE TRENT VALLEY NAVIGATION CO., Limited.

BOBCAYGEON, STURGEON POINT, LINDSAY ROUTE

June 1st to October 1st

Bobcaygeon,	Leave	6.15 a.m.	and	2.30 p.m.
Sturgeon Point,	"	7.15 a.m.	and	4.10 p.m.
Lindsay,	Arrive	8.40 a.m.	and	5.30 p.m.
"	Leave	11.00 a.m.	and	5.45 p.m.
Sturgeon Point,	"	12.10 p.m.	and	6.45 p.m.
Bobcaygeon,	Arrive	1.15 p.m.	and	8.10 p.m.

During June, July, August and September Saturday's boat will await arrival of evening train from Toronto.

June 14th to Sept. 1st leave Lindsay at 6.30 p.m. instead of 5.45. Meals served on board.

COBOCONK, FENELON FALLS, LINDSAY "MANITA"

June 15th to Sept 5th, or till notice

Coboconk,	Leave 6.00 a m	Arrive 7.40	p m
Rosedale lock	" 7.00 a m	Leave 6.40	p m
Fenelon Falls,	Arrive 7.40 a m	Leave 6.00	p m
Fenelon Falls,	Leave 8.30 a m	Arrive 5.15	p m
Sturgeon Point,	Leave 9.00 a m	Arrive 4.45	p m
Lindsay,	Arrive 10.15 a m	Leave 3.30	p m

Connection made at Fenelon Falls with morning train for Toronto and at Lindsay for Port Hope. Time at Fenelon Falls for breakfast and tea.

BOBCAYGEON, CHEMONG, BURLEIGH "OGEMAH"

June 15th to Sept 5th, or till notice

Bobcaygeon, Leave 7.00 a m	Arrive 7.45	p m
*Chemong Park " 9.30 a m	ar 4.55 lv 5.15	p m
Buckhorn, " 11.30 a m	Leave 2.45	p m
Burleigh, Arrive 12.30 p m	Leave 1.30	p m

Connection at Burleigh with "Empress" for Lakefield and intermediate points. Meals served on Board.

Leary's line of Busses will give Peterborough connection with morning and evening boats at Chemong.

BURLEIGH, STONY LAKE PTS., LAKEFIELD "EMPRESS"

Going S read down a.m.	p.m.		Going N read up a.m.	p.m.
Lv 6.00	1.30	Burleigh ar	12.30	8.20
" 6.25	1.55	Mount Julian "	12.00	8.00
" 6.50	2.20	Breese's "	11.35	8.40
" 7.10	2.40	Juniper Island "	11.00	8.10
" 7.30	2.30	McCracken's "	10.30	8.00
" 8.10	3.00	Young's Point "	10.00	7.15
*ar 8.50	4.15	Lakefield lv	9.15	6.30

Meals served on board.

Calling on Signal at Brownscomb Sheriff Hall's and Baptist Island.

*Connects with (morning and afternoon) train to Peterborough.

§ Or after arrival (morning and evening train from Peterborough.

Strs. Stony Lake, Majestic or Alert

On and after Monday, July 25th, until further notice, steamers will run as follows: Str. Stony Lake will leave Lakefield on arrival of morning train, returning to connect with evening train.

Str. Alert connects with noon train.

St. Majestic connects with night train.

Capt. W. B. WHITE. P. P. YOUNG.

CHEMONG BUS LINE

On and after June 15th, bus will leave Leary's Livery office 421 Water-st., at 8 a.m., and 4 p.m., for Chemong.

Leave Chemong at 9.30 a.m., and 7 p.m., for Peterborough, making connections with boat to and from Bobcaygeon, Burleigh Falls and Lakefield.

R. H. LEARY,
Proprietor

DIAMOND HALL.

ENGAGEMENT RINGS

A fine line of Engagement Rings at Frost's Jewellery Store, set with Pearls, Rubys, Emeralds and Diamonds. All the latest styles, and our prices are much lower than you would pay elsewhere for the same quality.

FROST'S

DIAMOND HALL.

The Daily Review.

FRIDAY, AUG. 19, 1904.

IN THE REALM OF SPORT

LACROSSE.

The T.A.S. second team went to Tweed yesterday and defeated the team there by the score of 4-2.

The III. T.A.S. team were defeated by a much heavier team yesterday at Oshawa by the score of 4-1.

BASEBALL.

The Peter Hamilton Company's baseball team take this means of hurling a challenge at the Examiner ball team for a game to be played on Saturday, August 27th, on any local diamond.

TENNIS.

Owing to the absence of so many members from the Peterborough Tennis Club the usual Saturday afternoon tea will not be held to-morrow, but the courts will be marked for play as usual.

The Peterborough baseball team defeated Midland's fast team, champions of the Northern League, yesterday in the latter town, in a hard earned victory, by the score of 7—6. The game was full of sensational plays, and the locals deserved to win for their fielding and stick work was of the highest order. A feature of the game was left fielder O'Dell's work on the Midland side, he having five put outs to his credit. For Peterborough McCorry, Long and Whitcroft filled their positions well and hit the ball hard. The runs scored were as follows—

		R.	H.	E.
Peterborough—	210010120—	7	12	2
Midland—	021120000	6	8	1

Batteries—McCorry and Belleghem; Molson and O'Brien.

Umpire—Deagen.

Peterborough plays in Port Hope tomorrow in a Midland League game. There will be a cheap rate to Port Hope of $1.20 for the round trip good till Monday, going at 11.45 tomorrow. The game will be called at 2.15 sharp, in order to allow the Peterborough team to return on the 5.30 train. The team will line up as follows—Quinlan, McCorry p, Pilling 1b, Sheridan 3b, Lamont s, Graham c, Long lf Pilling cf, McDonald rf, Whitcroft 2b.

WRESTLING.

Artie Edmunds, the wrestler who is well known here, is throwing ponies these days. The Toronto Globe of Tuesday says:—"Thirty five spectators, ten of whom were women, last night sat around a scantily matted ring in St. George's Hall and watched a wrestling match between a pony and Art Edmunds, a local wrestler, which was stopped by the police. It was a most brutal exhibition, and the spectators were a look of discouragement when Sergeant Watson and Policeman Robert Graham of the Agnes street police station stepped into the ring and ordered the removal of the pony from the building. For almost two hours prior to the time the police had been notified over the telephone of the brutal exhibition. Edmunds had been endeavoring to floor the animal, that is, put the pony down on his back. The pony which stood with a bewildered look at the handful of spectators, was too strong for his antagonist, who, grunting, tired and worn out, endeavored to get a firm hold by shutting off the animal's wind. This seemed to greatly amuse the spectators, the women being especially anxious as to the outcome of the bout. When the police appeared, however, the exhibition assumed a mild aspect, but the appearance of the pony and the wrestler, who was still clinging to its flank, convinced the officers that the animal had undergone some very rough treatment. "It's only an exhibition," cried a woman as the policeman led the pony out of the hall, but the sergeant threatened to make the proceedings much more interesting for the spectators if they were not prepared to go about their business.

A Book for the Home

Dr. Chase's Last and Complete Receipt Book, containing over three thousand medical, cooking, veterinary and miscellaneous recipes, is sold at $2.75 post-paid. There is no book published which is so useful in the home. After using it a month you would not exchange it for $10. If you don't consider it worth more than the price return the book in good condition and get your money back. Illustrated circular free. Edmanson, Bates & Co., Toronto.

Lifebuoy Soap—disinfectant—is strongly recommended by the medical profession as a safeguard against infectious diseases.

CIVIC HOLIDAY WELL SPENT

Thousands of People Spent the Day Out of Town—There Were Ten Excursions Out of Town and Every One of Them Was Well Patronized—An Elegant Day and Everything Passed Off Very Pleasantly.

Yesterday was Peterborough's day off. It was the fashion to get out of town, and thousands of people were in style in this particular if not in any other. It was Civic Holiday, and the annual exodus from town eventuated in real earnest. The day was fine, the weather man apparently being in agreeable mood, and the thermometer did not get busy either, but registered a temperature that few would find fault with. The skeptic was abroad on Wednesday. He foresaw dirty weather, and as an alternative switched off on the opinion that some of the excursions would be a flat failure—there were so many of them. He was disappointed. The scene at the Grand Trunk station was a solid mass of humanity, full of bright, happy faces, good natured remark, and everything suggestive of a holiday. The C.P.R. station also had its crowds, for about 400 people took in Mount Hebron Encampment's trip to Burketon and over the new line to Bobcaygeon. There must have been about three thousand people at the G.T.R. station during the morning for the excursions of the day. Every train left promptly on time, and this was very largely due to the efforts of Mr. J. Irvine, of Lindsay, trainmaster of this district, who saw that punctuality was observed in connection with the despatching of the nine trains that pulled away from the station during the day. There was first the Canadian Foresters' trip to Niagara Falls. This left at 6.30 with some 300 on board. The Maccabees' left for Midland at 6.15 with some 400 in the party. The Oddfellows' annual excursion to Rochester took 300 or more out of town at 10.45. The Sons and Daughters of England went to Lindsay, Sturgeon Point and Bobcaygeon, and over 200 took in this trip. The train got away at 8.25. St. Peter's C.O.F. excursion to Orillia was one of the largest of the day. It left at 9 a.m. and took 300 or more people out of town. Peterborough Lodge of Oddfellows went on a trip around the lakes, taking over 300 people with them, while about 300 people went to Father Phelan's picnic at Young's Point. Other excursions during the day were those of Court Stanley A.O.F. to Rice Lake, and the Salvation Army's trip over the lift lock and on to dam No. 6. There were other excursions, but they were nearly all of a private character.

It can well be understood that it would be a difficult matter at the G.T.R. station to get the crowds away on their proper trains, but so well was everything managed that there was not a case of dissatisfaction. The holiday was a remarkable one, and went to show how thoroughly the people of Peterborough enjoy a season off, be that ever so short. Every excursion was successful and the day will go down to history as a record breaker. The streets were practically deserted, and but for the presence of the I.O.F. High Court it would have been a dead day in town. The day had certainly features enough to suit the choice of anyone who wished to travel, while for those who wanted a quiet life all they had to do was to remain in town, or if they preferred something real dead there was the cemetery.

TO THE FLOWER CITY

Otonabee Lodge of Oddfellows had a Big Crowd for Rochester.

The old reliable trip, that of the Otonabee Lodge of Oddfellows to Rochester, was of course one of the events of Civic Holiday, and a party of over 300 people left the G. T. R. station yesterday for the Flower City. This trip is good for three days, and by paying a little extra it may be extended until Monday. The journey across Lake Ontario was made on the Steamer North King, and yesterday the weather was such that the passage must have been exceedingly pleasant. The committee in charge of this excursion were busy men yesterday morning selling tickets, for of course the popular tendency is to wait until the morning of such a trip in order to see that everything is propitious. It was an elegant day and the excursion was therefore an elegant success.

OVER THE NEW LINE

Excursion by Mount Hebron Encampment to Bobcaygeon.

"That new road is as clean and slick as you please," remarked one of the 420 people (who yesterday went upon the excursion of Mount Hebron Encampment via C.P.R. to Bobcaygeon. There were seven coaches in the train and at the stations between here and Burketon and from there to Bobcaygeon, the crowd was swelled considerably by additions. The new line is said to be well and truly laid, and the trip was a delightful one in every way. The party arrived at Bobcaygeon at 10.30 and enjoyed the day in that new railway centre viewing the sights and otherwise making the day one of which they could say, "It was well spent." A baseball match between Charlotte st. nine and the Kawartha team of Bobcaygeon resulted in a tie, 7-7 with an innings to spare for Charlotte st. The excursionists speak in the highest terms of the accommodation placed at their service by the C.P.R. The coaches were of the most comfortable and handsome type, the train was drawn by a large mogul engine, and the schedule and every arrangement according to that satisfactory manner so characteristic of the C.P.R.

THE TRIP TO MIDLAND

Maccabees had about 400—Everything went well.

As was to be expected, the excursion run by the Maccabees to Midland was one of the big successes of the day. There were about 400 in the party, and the run to the head of the Trent canal was made in good time and with everybody happy. Features of the day were the football match between Bridgenorth and Midland, which resulted in a victory for the Mud Lake men by 2-0. Peterborough ball team also proved victorious by winning from the Midland champions by 7 to 6. This was a close game. Occasion was taken by many of the excursionists to visit some of the manufacturing concerns that make Midland famous, among others the large smelting works which are at present in full blast and employing a large number of men. The excursionists arrived home in good time, all having had a pleasant day's outing and one most interesting.

FORESTERS AT NIAGARA FALLS

A Trip that was full of Pleasure and Charm.

A party of 400 people went to Niagara Falls yesterday on the excursion run under the auspices of Court Littlejohn Canadian Order of Foresters. This trip has been run for many years and never loses in popularity. It still retains its charm like the Falls themselves, and so it was yesterday largely patronized. The party went by special G. T. R. train to Toronto and thence embarked upon one of the magnificent steamers of the Niagara Navigation Co., for Niagara-on-the-lake and Queenston, those places of historic interest. The trip by electric cars up the Heights, past Brock's monument and skirting the cliff so that a good view could be obtained of the whirlpool, was full of exhilaration and charm. At Niagara Falls the party had opportunity to view the operations of the various power companies whose works have left the Park but little semblance of its former self. The American side and even Buffalo will be visited by some before returning. Quite a few arrived home at an early hour this morning.

PETERBOROUGH ODDFELLOWS

Enjoyed the Day in a Trip Around Kawartha Lakes.

Peterborough Lodge Independent Order of Oddfellows also had a day off. They chose as their trip a circuit of the Kawartha Lakes. There were about 300 people on the special train that left here for Lakefield, and from there the Str. Kenosha conveyed the party on a delightful voyage to Lindsay, touching at Young's Point, Fairy Lake, Burleigh, Buckhorn, Bobcaygeon and all of the places of interest. A more charming sail than through the lakes at this time of year could not be taken and the Oddfellows and their friends appreciated greatly what nature had done by way of scenery. They arrived home from Lindsay by special train.

SALVATION ARMY'S OUTING

Members of Local Corps went over the Lift Lock on the City.

The members of the Salvation Army corps and Sabbath School took a trip over the lift lock yesterday by Steamer City of Peterborough. The ascension was made in the record time of two minutes and ten seconds. On up through the canal the steamer went with its happy crowd of 200 people. The Army band was on board and made the day more enjoyable. After a trip of several miles the steamer returned to Dam No. 5 where dinner was served, and a programme of sports for the children was afterwards run off. Upon re-embarking the Salvationists again passed through the lock and enjoyed a trip down the river, returning well pleased about eight o'clock.

THE A. O. F'S OUTING

The Otonabee and Rice Lake were not Lonesome Civic Holiday.

Members of Court Stanley A.O.F. and their friends yesterday saw that the lower reaches of the Otonabee and Rice Lake were not lonesome. They chartered the Str. Sovereign and went to Idyl Wyld, where they spent a couple of hours' recreation, preceded of course by dinner. There were about 150 in the party, and the day was enjoyably spent. Returning the excursionists disembarked at Jubilee and had tea there. The general opinion of those on this trip was that the day could not have been better spent, and they have all kinds of good things to say of the Sovereign and her captain.

THE SONS OF ENGLAND

Spent the Day on a Trip through the Kawartha Lakes.

The Kawartha Lakes had attractions for the Sons and Daughters of England yesterday. An excursion of about 200 left here upon the regular train yesterday morning for Lindsay, and there took the str. Esturion for Sturgeon Point and Bobcaygeon. The trip was in every way a success, and the excursionists speak in the highest terms of the accommodation and courtesies shown them both by rail and water. It was an outing such as long remains green in memory, and of course both Sons and Daughters of England and their friends will have nothing but pleasant recollections. Both coming and going the party had two hours to spend in the thriving and virtuous town of Lindsay.

ORILLIA VISITED BY C. O. F.

T. A. S. Won a Ball Game and Orillia Beat Bradford in Lacrosse.

The town of Orillia, that clean, industrious and always busy town of the north, was the objective point yesterday of over 300 excursionists. It was the annual trip of St. Peter's Court Catholic Order of Foresters, and every arrangement suggested the foresight of a capable committee. The party arrived in Orillia just about dinner time, which is an important part of the day when one is off on a trip. The events of the afternoon were a baseball game of five innings between the Orillia team and the T.A.S. and a championship lacrosse match between Bradford and Orillia. The ball game was a fine exhibition, the T.A.S. winning by 12 to 2, while the lacrosse match was also well worth seeing, Orillia winning by 8 to 1. The excursion arrived home about eleven o'clock, the day having been well spent.

CHAMPION SCHOLES AT THE PICNIC.

GAVE AN EXHIBITION OF STROKE THAT WON HIM FAME.

Picnic a great Success — Speeches by Several Prominent Men — The Football Match did not come off.

Notwithstanding the many counter attractions out of town yesterday, a large number went to Young's Point to attend Father Phelan's annual picnic, which was, as usual, a good success. This picnic is looked forward to from year to year by Father Phelan's parishioners, and their friends from town and outlying districts. Yesterday was no exception, and the people were out to enjoy themselves. Father Phelan was very solicitous for the enjoyment of his guests, and deserves great praise for the success of the picnic. South Beach, a most ideal place for a picnic, is situated on Clear Lake, a short distance from Young's Point, and the boats unloaded the passengers at the Beach.

After partaking of a most sumptuous dinner, provided by the ladies of the church, the following sports were run off, Mr. R. R. Hall, of town, acting as judge:—

Single Canoe—Wm. Pnott, Young's Point; A. Welsh, Young's Point; Simpson, Lakefield.

Double Canoe—Bell and Simpson, Lakefield; L. and R. Godfrey, Young's Point.

Upset Race—1, N. Bell; 2, Simpson, both of Lakefield.

The principal event of the day, and one which had been anxiously awaited by the people present, was now put on, and when Lou Scholes, the winner of the diamond sculls at Henley, and the champion sculler of the world, took his place in his shell to give an exhibition of the stroke that won him such fame and honor, he was greeted with loud applause and cheers. The shell was a very poor one, it being only a local one, and the champion was unable to give as good an exhibition as he otherwise would have done. The sliding seat would not work and the shell was otherwise generally out of repair. However, he covered the half mile course in short order, and his stroke is certainly a pretty and wonderful one. On leaving the shell he was again greeted with loud applause. He was accompanied to the picnic by his bride, Miss Tozer, her sister, Mr. R. H. Groves, and Mr. A. Graham, all of Toronto. The Scholes party was met at Lakefield by the trim little yacht, the Empire, which was at their disposal during the day, and which conveyed them to the picnic.

After the sports were over the people assembled near the pavillion, and had the pleasure of listening to several addresses by prominent men. Rev. Father Cohey, of Hamilton, made a most interesting chairman, and very wittingly introduced the different speakers.

Hon. J. R. Stratton was the first to be called upon, and he said he was glad to again have the opportunity of attending Father Phelan's picnic, and of meeting old friends. He wished to congratulate Father Phelan on the success of the picnic. He was glad to see such a good representation of the clergy present, and also some prominent speakers. He paid a high tribute to Mr. Lou Scholes for his courage and earnestness in attending a picnic on his bridal tour, and wished him and his bride many happy years of married life. He himself had been married on the 17th of August, and he trusted that Mr. Scholes would never regret being married on that day. He was glad as a Canadian to gather at such gatherings, and was delighted to see a good representation of every denomination present, not excepting several good Orangemen. He said we should congratulate ourselves on the good feeling that exists to-day, American visitors who were present, and he was glad, also, to welcome the who seemed to be in accord and sympathy with their Canadian cousins. He concluded by hoping that the very prosperous condition of things existing in Canada at the present day would continue for many years to come.

Mr. Kendry, M.P., was given a great ovation when he arose to speak. He said it gave him a great deal of pleasure to meet again with his old friends at Young's Point, and congratulated Father Phelan on his successful picnic. He understood that no less than eleven excursions took place out of Peterborough, and he was glad to note that this picnic had received its share of patronage. He spoke at some length on the prosperity of Canada, and the prospects of the west. He said that the Province of Ontario must do the manufacturing and let the west do the farming. He concluded by again congratulating Father Phelan.

Senator McHugh, of Lindsay, was also glad to be present at this picnic and meet his old friend, Father Phelan. He said the people of Canada were cultivating a proper feeling and the right spirit prevailed amongst all classes of people. He said gatherings of this kind went to show the national character of the people. He also spoke of the great progress that exists in Canada at the present time, and said that past achievements were only infants to the future. In speaking of the West, he did not altogether agree with the previous speaker, as he thought this province could farm as well as furnish the manufacturing products of the West.

Mr. R. R. Hall made a very brief speech. He congratulated Father Phelan and the committee on the success of the picnic, and said that the old motto, "Canada leads the way," was a very correct one. It had not only been demonstrated in sports lately, by champion Scholes and Ste. Perry, but also in business enterprises. He gave a short description of the progress that Canada has made during the last nineteen years, and was now at the head of all the enterprises.

Rev. Father Cohey, in introducing Mr. Lou Scholes, the champion, said that while the previous speakers had strong pulls, Mr. Scholes had a stronger pull, which had won him such fame and honor.

Mr. Scholes, on coming forward to speak, was greeted with loud and prolonged applause. He said he was very glad to be present, and he had enjoyed himself very much by the outing. He said he would be very pleased to come again to Father Phelan's picnic. On returning to his seat, he was given three cheers and a tiger.

Father Phelan was the last speaker, and he said he hoped that all had enjoyed themselves at the picnic. He was very thankful for their attendance, and especially the speakers, and Mr. Lou Scholes. He also thanked the Rev. Father Cohey, of Hamilton, for his kind assistance in acting as chairman. He concluded by inviting them all to attend his picnic next year.

During the afternoon and evening dancing was carried on in the pavillion, and the young people greatly enjoyed it.

The Quaker football team were at the picnic, expecting to play against the Indian River team, but the latter failed to show up.

TRENT CANAL SURVEY

Mr. E. J. Walsh C. E. will be Engineer in Charge.

The Minister of Railways, Hon. Hon. Mr. Emmerson, has appointed Mr. E. J. Walsh, C.E., to be engineer in charge of surveys in connection with the Trent Valley Canal. One of these will be along the Port Hope route to Lake Ontario, and the other will be for the purpose of determining the best channel between Lake Simcoe and Georgian Bay. Mr. Walsh, who will have two parties under him, will enter upon his duties at once. He is an engineer of considerable experience, having carried through works of considerable importance at Antigua for the Imperial Government.

Many women are denied the happiness of children through derangement of the generative organs. Mrs. Beyer advises women to use Lydia E. Pinkham's Vegetable Compound.

"DEAR MRS. PINKHAM:—I suffered with stomach complaint for years. I got so bad that I could not carry my children but five months, then would have a miscarriage. The last time I became pregnant, my husband got me to take Lydia E. Pinkham's Vegetable Compound. After taking the first bottle I was relieved of the sickness of stomach, and began to feel better in every way. I continued its use and was enabled to carry my baby to maturity. I now have a nice baby girl, and can work better than I ever could before. I am like a new woman."—MRS. FRANK BEYER, 22 S. Second St., Meriden, Conn.

Another case which proves that no other medicine in the world accomplishes the same results as Lydia E. Pinkham's Vegetable Compound.

"DEAR MRS. PINKHAM:—I was married for five years and gave birth to two premature children. After that I took Lydia E. Pinkham's Vegetable Compound, and it changed me from a weak, nervous woman to a strong, happy and healthy wife within seven months. Within two years a lovely little girl was born, who is the pride and joy of my household. If every woman who is cured feels as grateful and happy as I do, you must have a host of friends, for every day I bless you for the light, health and happiness Lydia E. Pinkham's Vegetable Compound has brought to my home. Sincerely yours, MRS. MAE P. WHARRY, Flat 31, The Norman, Milwaukee, Wis."

Actual sterility in woman is very rare. If any woman thinks she is sterile let her write to Mrs. Pinkham at Lynn, Mass., whose advice is given free to all would-be and expectant mothers.

$5000 FORFEIT if we cannot forthwith produce the original letters and signatures of above testimonials, which will prove their absolute genuineness.
Lydia E. Pinkham Med. Co., Lynn, Mass.

MONUMENTS
And all kinds of Cemetery work in superior workmanship, and at lowest prices
COUGHLIN BROS.
HUNTER ST., WEST

THE DAILY REVIEW

VOL LIII., NO. 44. PETERBOROUGH, ONT., CANADA, SATURDAY. AUGUST 20, 1904 TEN CENTS PER WEEK

LUMBER
and BUILDING MATERIAL of all kinds. Shingles, Scantling, Joists and Bill Stuff, Mouldings, Casings and Base, and all kind of Sash. Boxes and Box Shooks.
ALF. McDONALD
[illegible] St. Charles [illegible], Peterborough

PROBABILITIES.

Strong southerly to westerly winds, unsettled and showery. Sunday — Mostly fair.

WHEN SUMMER COMES AGAIN

YOU'LL PAY DOUBLE AND TRIPLE FOR THESE THINGS.

Consider if it will not be well to take advantage of the bargain, even if only to pack away for next year. Now, when we are eager to dispose of so many things for cost or less, rather than pack them away ourselves, you'll find many things like the following, which will pay you to take note of:

HERE ARE GLOVES AND LACE MITTS which are so much better than their price, that they are worth coming a long ways to get. But shelves must be cleared, so prices drop. Regular 25c, 35c and 40c Gloves and Mitts, now.................................... **19c**

ALL THAT'S LEFT OF OUR WASH GOODS still further reduced, because its high time that they followed the rest.

BLACK DRESS MUSLINS, formerly 25c, now.................................... **15c**

BLACK AND WHITE ZEPHYRS and GINGHAMS, formerly 35c and 40c, now.................... **19c**

PEARL GREY ZEPHYRS and GINGHAMS, formerly 30c and 35c, now.................... **19c**

WHITE BROCADE VESTINGS, formerly 25c and 35c, now.................... **19c**

YOU CAN SHUT YOUR EYES and pick from these lovely Silk and Chiffon Laces, and not go wrong, for every one is desirable. The reduction is merely to even up stock.

CREAM SILK and CHIFFON LACES, 3 to 5½ inches wide, formerly 25c, 35c and 50c, now.......... **15c**

ABOUT THE NEW FASHIONS

Most of the new Coats will have collars with reveres.

In the sleeves this season all the fullness will be between the elbow and the wrist. From elbow to armhole the sleeve will be perfectly tight.

ADVANCE FALL THINGS

What! Fall goods already, with the summer not two-thirds gone! Yes, why not? A frock needs a week or two to plan, and then dressmakers are ofttimes slow at opening up their rooms.

And then this is not the full line, but an ADVANCE GUARD merely, to hint of the things to come. COME IN and absorb some of the charm of the new things, even if the buying fever hasn't hit you yet. Some items:

PRIESTLEY'S celebrated Costume Cloths, Dress Goods and Suitings, embracing colored and black WOOL CORAMANTS, WOOL VICUNAS, WOOL ROXANA, CORD DE SOIE, Priestley's BROADCLOTHS, ETAMINES and VOILES.

These Dress Fabrics are manufactured expressly for BEST RETAIL trade in CANADA.

Robert Fair & Co.
DIRECT IMPORTERS.
The Golden Lion Peterborough.

Wanted

WANTED

A YOUNG LADY to collect in town. Apply to R. J. BURT, Snowden House, at one o'clock, Monday, the 22nd. [illegible]

WANTED

AT ONCE, EXPERIENCED LINE MEN Apply at the gate house, C.G.E Co., Peterborough. [illegible]

HELP WANTED

STAFF OF DINING-ROOM GIRLS FOR National Hotel Peterborough. Services to begin Thursday, 25th. Wages the highest paid. Hotel under new management. Apply to W. H. KNAPP, Prop. [illegible]

BIG WAGES FOR AGENTS.

MEN AND WOMEN make handsome wages selling our household specialties. Every family needs them. A thoroughly legitimate business that you can start in without a cent of capital. G. MARSHALL & CO., London, Ont

Wanted to Buy

Moderately Sized Brick House

State lowest cash price, location, size of lot, conveniences, etc. Write immediately to Box 1026, Peterborough.

Nelson & Stapleton
Real Estate Agents
387 Water-st. Phone 325.

Property for sale, purchase or exchange.

For Sale or To Rent

FOR SALE

A COMFORTABLE BRICK DWELLING; also FURNITURE, to be sold privately each day for a few days only. Apply at [illegible] CHARLOTTE-ST. [illegible]

FOR SALE

TWO 10-ACRE LOTS in North Monaghan, about one-half mile from Peterborough. Apply to JOHN O'BRIEN, 46 Lake street. [illegible]

Lost or Found

DOG LOST

ON FRIDAY, A BLACK COCKER SPANIEL PUP, white breast, white tips on feet. Finder will be rewarded on leaving at 179 Dublin-st.

DOG LOST

ON NIGHT OF 11th AUGUST, from steamer North Star, a dark SABLE COLLIE DOG, answers to name of "FARMER." Any one returning the dog to [illegible] George-st., will be rewarded, or address P.O. Box [illegible], Peterborough. [illegible]

SANTAL-MIDY
Standard remedy for Gleet, Gonorrhoea and Runnings IN 48 HOURS. Cures Kidney and Bladder Troubles.
MIDY

VEHICLES FOR SALE

Two Second-Hand Phaetons

And a number of Second-Hand Buggies for Sale at Reasonable Prices

...NEW BUGGIES...

Rubber tired and otherwise First-class in every respect. One runabout a capital vehicle. Horse-shoeing and repairing.

Ben Yelland
173 Murray st. Opp Drill Shed

Comfort Glasses

Before embarking on your vacation tour call around and have your eyes examined. It will add greatly to your enjoyment if you have PERFECT SIGHT. You will be able to view the distant scenery clearly and also read the latest novel without straining your eyes. If your eyes are not perfect we will, if possible, make them so with our glasses.

SCHNEIDER'S
391 GEORGE-ST

...THE... BEEHIVE
We have everything a lady wears.

Wrappers

A nice Wrapper gives a great deal of pleasure to a careful dresser. We are anxious for you to see how nice our Wrappers are. They are of

NEAT,
SMART
DESIGNS

They are well made, with a wide sweep and lots of material. We have very nice lines at 85c and $1.00, and better lines at $1.35, $1.50, $1.75, $2.00, etc.

Our mid summer sale of light-weight **Blouses and Skirts** gives you the opportunity to obtain a stylish Waist, Skirt and Suit at less than the cost of the material.

PHONE 330.

Plumbing

Sanitary Plumbing, Steam and Hot Water Heating. Well done, as it should be.
FRED T. BUTTERS, 136 Hunter-st. Phone [illegible]

SITUATION BECOMING VERY ACUTE

Escape or Self-destruction Ordered to Port Arthur Fleet.

'TIS LIBERTY OR DEATH

Should It Come to Worst Russian Ships Are to be Destroyed—Hopes That Strength of Position Will Enable Fortress to Withstand Japanese Assault for Some Time Yet.

St. Petersburg, Aug. 20.—Acute anxiety prevails regarding the situation at Port Arthur, though the War Office does not seem to believe that the danger of the fall of the fortress is imminent. According to advices, there is still an ample supply of ammunition and provisions there. While it is realized that the Japanese probably outnumber the defenders six or seven fold, the strength of the fortifications, it is believed, will make up for the disparity in numbers.

It is declared certain that if the fortress falls the fleet will not be taken by the Japanese. On this point the admiralty's instructions are of the most imperative character. Prince Onktonisky has been ordered, should the worst come, to sally forth for a death struggle. If for any reason a final sortie is impossible, the admiral is to destroy his ships and make certain that their wreckage shall be irreparable.

In the meantime Rear-Admiral Rojestvesky's Baltic squadron, including the new battleship Orel, is standing off Cronstadt with steam up.

Pallada at Port Arthur.

The admiralty has received official information that Vice-Admiral Prince Ouktomsky's five battleships and the protected cruiser Pallada are at Port Arthur. A telegram received here from Che Foo does not mention whether the vessels are damaged and makes no reference to the report from Tokio that a gunboat of the type of Otvajni has been sunk.

Leave Port or Disarm.

Shanghai, Aug. 20.—Despite the Taotai's decision to allow the Russian torpedo boat destroyer Grozovoi and the cruiser Askold to remain in port for a reasonable period to make repairs, the Japanese consul-general made three demands yesterday that the vessels either leave port or disarm. The ships are guarded by customs officials. Lighters will coal the Askold.

Semi-official reports state that the Japanese fleet will make a demonstration outside the harbor on Tuesday. Neutral consuls believe the Japanese threat to seize the vessels is a bluff. A pacific end of the controversy is anticipated.

The damage to the Askold cannot be repaired under three weeks.

Want Squadron Sent.

Tokio, Aug. 20.—The Askold has docked and is refitting and evidently intends to endeavor to rejoin the Russian fleet and resume its place in the naval campaign.

This, it declares, to be an open violation of neutrality, which the Chinese Government evidently is powerless to prevent. Many Japanese openly urge the despatch of a squadron to Shanghai to seize and remove the Askold. The Government desires to respect the neutrality of Shanghai, but is unwilling to suffer the Askold to escape.

It is possible that a Japanese squadron will require that the Askold be disarmed, leaving her thereafter in the possession of the Chinese.

Up to Britain, Perhaps.

London, Aug. 20.—The correspondent of The Times at Shanghai says that the dock there now occupied by the Russian cruiser Askold belongs to a British company and is not subject to Chinese juridiction.

The question, therefore, arises, the correspondent says, whether it is the duty of the British authorities to define and enforce neutrality.

After the Fugitives.

Che Foo, Aug. 20.—It is asserted that the Japanese torpedo boat destroyers which entered the harbor yesterday hoisted only one flag when they departed.

The Japanese naval attache here says that these vessels sought the Russian cruisers Diana and Novik, the only Russian warships unaccounted for since the sortie from Port Arthur of Aug. 10, or for some ship which may have escaped from Port Arthur.

Through the Dardanelles.

New York, Aug. 20.—The Odessa correspondent of The Times cables: In spite of the feeling aroused in England and elsewhere by the action of Russia in sending the Petersburg and the Smolensk through the Dardanelles, I learn on good authority that she intends to challenge once more the clauses of the Black Sea agreement by sending the Sarafoff, a sister ship of the Petersburg, out of the Black Sea on a similar errand.

The Sarafoff is the last of six fast volunteer fleet transports, and has just been fitted with various naval appliances, including ammunition hoists.

Russians Retake Position.

Che Foo, Aug. 20.—Chinese who have arrived here from Port Arthur declare that the Japanese position at Palung-Chong, from which they poured a heavy fire into Port Arthur and the inner forts, have been re-taken, the Japanese retreating to Shushiyen.

The German authorities at Tsingtau have sent a guard of 100 men to a point fifteen miles east of that place for the purpose of frustrating an expected attempt on the part of the Japanese to erect a wireless telegraph station.

Japs Capture Steamer.

Washington, Aug. 20.—The State Department has received a cablegram from Che Foo, dated yesterday, the substance of which is as follows: This morning seven Japanese destroyers entered the harbor and met an unknown steamer which they captured. Two Japanese cruisers are outside the harbor.

The despatch is so worded as to leave in doubt the exact spot at which it took place, and whether within or without the three-mile limit. The impression here is that the seizure took place within the Chinese territorial waters.

Russian Gunboat Sunk.

Tokio, Aug. 20.—A Russian gunboat of the Otvajni type struck a mine and sank off Laoti Promontory, the extreme southerly point of the Kwangtung Peninsula, on which Port Arthur is situated, at 8 o'clock on Thursday night.

A RUSSIAN REGRET.

Might Have Taken Persian Base While Britain Was Busy.

St. Petersburg, Aug. 20.—Referring to the British expedition into Thibet, The Novoe Vremya yesterday says:

"Russia is now being paid for the forbearance shown Great Britain during the South African war. Had we taken advantage of Great Britain's preoccupation then to cross Persia, the Baltic fleet might now have a base on the Persian Gulf from which to operate."

Money For the War.

St. Petersburg, Aug. 20.—Prince Orloff Dybedoff has contributed $100,000, and the Artist Rapin, who has just sold a picture to the Government for $50,000, has donated $25,000 to the war fund.

THE PARAGUAY REVOLUTION.

Insurgents Send An Ultimatum Demanding Surrender or Bombardment Follows.

Buenos Ayres, Aug. 20.—The insurgents have seized another steamer, which had on board the minister of war and a small escort. The minister and his companions were made prisoners.

It has been reported that the insurgent commander, with 2,000 land forces, is approaching Asuncion.

The insurgent leaders will permit President Escuria to continue in office, but demand the resignation of the ministers and other high officials of the Government.

Their terms were conveyed to the Government officials and promptly declined.

The insurgents then sent an ultimatum demanding the surrender of the capital within 24 hours, or the bombardment would be resumed.

Walkerton Man's Suicide.

Winnipeg, Aug. 20.—"God bless you all, I have gone; I have sinned against man." These words written on a slip of paper by Harry Havelock Schofield, 263 Pritchard street, immediately before he placed a rifle to his temple and blew his brains out yesterday afternoon, conveyed a last pathetic message to his loving wife and two children. At the time of the tragedy Mrs. Schofield was alone in the house with her husband, who had been suffering from mental derangement. Schofield came here 11 years ago from Walkerton, Ont., where he was born 46 years ago.

Mr. Fred Hickey is visiting his uncle, Mr. J. Craig, Port Hope.

THE STORE THAT NEVER DISAPPOINTS

Quite out of the Ordinary

A Room Getting Sale

Our 7 weeks' buying trip to the manufacturing centres of England, France and Germany, has resulted in purchases about

3 Times as Large

as for any former season. all direct from the makers. This means

1st—We must have more room.

2nd—All lines that conflict with this new buying arrangement,

Must Go

This has resulted in us naming lower prices on staple, wantable goods

Than Ever Before

Sale Starts SATURDAY, AUG. 20th

Sale Ends SATURDAY, AUG. 27th

Cressman

Brick Residence

—AND—

Building Lots

For sale by Public Auction on

SATURDAY, AUGUST 27TH

next, on the premises, at the hour of five o'clock in the afternoon.

I am instructed to offer by public auction, that very convenient and eligible solid white brick two storey residence, situated on the north-west corner of Brock and Downie sts., town of Peterborough, and being Lot No. 1.

The improvements on Lot No. One are said to be a large dwelling house of nine rooms, with back building of brick full height of main building; city water and gas and electric connections; sheds and good stable.

Lot No. Two, being the lot immediately west of Lot No. One, having a frontage of [illegible] feet on Brock-st., by a depth of 119 feet north, to a lane in the rear 12 feet in width.

Lot No. Three, having a frontage of [illegible] feet on Downie-st., by a depth of 118 feet, together with the use, in common with the owner of Lots No. One and Two, of said lane 12 feet in width, running to the rear of said Lot No. Three.

These properties are situated in the centre of town near the Catholic cathedral and St. Andrew's church, close to schools and parks, and are amongst the very best residential lots in the town of Peterborough.

There will be a reserve bid on each lot.

TERMS—10 per cent. down at date of sale, sufficient therewith to make 25 per cent. of the purchase money within twenty days thereafter without interest, the balance, or two thirds of the purchase money, may remain secured by first mortgage on the premises, [illegible] per cent. per annum, a term of years acceptable to said vendor.

For further terms and conditions of sale, apply to

G. W. HATTON,
Vendor's Solicitor, Peterborough.
CHAS. STAPLETON,
Auctioneer.
Peterborough, Aug. [illegible], 1904.

THE WHOLE WORLD KNOWS

Sun Life Assurance Co'y

OF CANADA

We want YOU to know

THE BEST POLICY IT HAS FOR —YOU—

A GIFT OF $1,000 A YEAR would be an acceptable one to your wife or daughter, wouldn't it?

You can make such a gift without sinking much capital by means of the New Guaranteed Income Endowment Policy of the SUN LIFE ASSURANCE CO., of Canada.

And at the same time you are creating an income for your maturer years. Income may be $100 or $10,000 a year according to the amount you wish to save.

W. H. HILL

MANAGER CENTRAL ONTARIO

159 Hunter-St. Peterborough, Ont.

PLACE YOUR ORDER

FOR YOUR

PLUMBING, HEATING

—AND—

ELECTRIC WIRING

early in the season in order that we may complete your work before the rush of spring orders.

We have on hand at all times a full assortment of plumber's supplies and all work requiring immediate attention will receive same.

Estimates to anything in the above lines cheerfully given.

NEW LAMP

We have just received a shipment of the new Patent "Gemisom" Lamp, which may be seen in our window, 62 George-st.

MacPherson & McGregor

Contractors in Plumbing, Heating and Lighting

THAT MOWER

Needs sharpening. The grass shows it. Bring the mower to us. We understand the troubles of lawn mowers and can offer relief.

RUBBER ROLLS for Wringers, and TIRES for Baby Carriages.

Metherel's

CYCLE WORKS.

289-5 Hunter-st.

Coal and Wood

The Best, Well Screened, Bright Coal all sizes, delivered promptly. All Lehigh. You get satisfaction using our coal.

FIRSTCLASS DRY HARDWOOD

NOW IN STOCK

J. E. A. FITZGERALD

Cor. Brock and Aylmer St.
Telephone 111

Don't Allow

the chance passer by to occupy your telephone line any more than you would allow him to block the entrance to your store. When you do allow it others hear the test "YOUR LINE'S BUSY"

Public telephone stations are for this class of business.

THE BELL TELEPHONE CO.

Limited.

HAWKES'

Cut Glass

The finest cut glass goods in the world. The "Clover Leaf" Hawkes trade mark is the guarantee that each piece is genuine. We have a new and fine assortment in many designs. These goods are superb as wedding presents. Nothing finer and more appropriate

Sanderson

Sole Agent

Children's Aid Society

FOR THE CARE OF NEGLECTED AND ILL-TREATED CHILDREN

INCORPORATED by Act of Legislature, 1899. Information required. Informants names kept strictly private.

CHILDREN FOR ADOPTION

Office Hours: 11 to 12 a. m.

OFFICE — DIVISION COURT BUILDING

GEO. COCHRANE

AGENT AND ASSIS'T SEC'Y

CANADIAN PACIFIC RAILWAY

EAST	ARRIVE	DEPART
Norwood, Havelock, Ottawa, Montreal	5.10 p. m.	11:25 a. m
Indian River, Norwood, Havelock	7.12 a. m.	7.53 p. m
Norwood Havelock, Kingston, Ottawa, Montreal, Portland, Boston	5.10 a. m.	12.25 a. m
WEST		
Toronto, London, Detroit, Chicago	11.20 a. m.	5.10 a. m
Toronto and intermediate	7.35 p. m.	7.12 a. m.
Toronto, London, Detroit, Chicago	12.20 a. m.	5.10 p. m
Toronto, North Bay, Port Arthur, Northwest	11.35 a. m.	5.10 p. m

GRAND TRUNK RAILWAY SYSTEM

RAILWAY TIME TABLE

	Arrive	Depart
Lindsay, Orillia, Midland, Gravenhurst, North Bay	11.45 am	5.35 pm
Stouffville and Toronto	9.00 pm	8.20 am
Port Hope, Toronto, London Detroit, Chicago & West Niagara Falls, Buffalo	8.50 am	11.45 am
Cobourg, Montreal and East	5.35 pm	9.05 pm
Toronto, Lindsay, Stouffv'le Uxbridge and Markham	10.25 pm	7.20 am
Lindsay Local	8.15 am	9.00 pm
Hastings, Campbellford, Madoc, Belleville, Kingston	6.10 am	8.20 am
Montreal and East	8.40 pm	2.00 pm
Lakefield	10.30 am 5.05 pm 4.00 pm	8.30 am 12.15 pm 5.00 pm

THE CORPORATION OFFICERS

Geo M Roger, Esq., Mayor.
S R Armstrong, Clerk.
Felix Brownscombe, Treasurer
E H D Hall, Town Solicitor.
D W Dumble, K C, Police Magistrate
Geo I Rossel, Chief of Police.
T A S Hay, C. E., Town Engineer
W J Green, Tax Collector.
Dr. Bingham, Medical Health Officer.
W F Miles, Relief Officer.
Thos Rutherford, Chief of the Fire Brigade.

TOWN COUNCIL

Geo M. Roger, Esq., Mayor; Aldermen—Messrs. R F M Williams, Henry Best, Frank Adams, Jos Button, Wm Stott, Henry Rush, Wm Johnston, Robt Clinkscale, Jos Edgcumb, Peter Hicks, E F Mann, M X Morrison

AGENTS OF THE REVIEW.

Moneys may be paid to and subscriptions left with the following gentlemen who have kindly consented to act as agents for The Review:—

Keene....Dr. J. M. Shaw, Victoria Drug Store
Hastings .....Walter W. Fowlds, News Agent
Norwood.. D. M. Heath

Lever's Y-Z (Wise Head) Disinfectant Soap Powder dusted in the bath softens the water at the same time that it disinfects.

A "Dye" Soap!

MAYPOLE is a cake of soap that dyes to any desired color or shade. Used the world over for brilliant, fast, clean, economical, easy, safe dyeing at home. As superior to the old fashioned "powder" dyes as gold is to brass.

Maypole Soap

Made in England, but sold everywhere 10c. for Colors—15c. for Black.

The Daily Review.

SATURDAY, AUG. 20, 1904.

PREFERENCE OR NOT?

As the return to Canada of Solicitor-General Lemieux will prevent the Laurier Administration from sheltering itself any longer under the pretence that it cannot act on a mere newspaper report, there should as early as possible be an authoritative declaration whether this member of the government condemned the policy of preferential trade at a public meeting in England, and if so, whether this is the new policy of the present ministry. That Sir Wilfrid Laurier has in the past turned on a pivot like a weather cock on this question hardly calls for notice since it is his usual custom. First there was preference for anybody who would accept it, then preference for the United Kingdom or the Empire. At its institution it was to be a free gift without any idea of return, then there was a very decided demand for reciprocity. This policy, however, remains crystalized in our statutes, and a promise of extending the preference if made reciprocal is to be found in the blue book of 1903, on the Colonial Conference. Now there is a movement in Britain in favour of reciprocal preferential trade, and it would be quite in place to welcome this proposal to accept our offer. It may be said that our offer is there to speak for itself. Is it, or is it being withdrawn? Last session the preference on British woollens was withdrawn, and now we find a member of the Administration denouncing the preferential policy altogether. Does he speak for his colleagues?

Apart from this utterance of Mr. Lemieux the official statement of the policy of the Ministry is to be found as follows in the proceedings of the Colonial Conference of 1902:—

Resolution:

'1. That this Conference recognizes that the principle of preferential trade between the United Kingdom and His Majesty's Dominions beyond the seas would stimulate and facilitate mutual commercial intercourse, and would, by promoting the development of the resources and industries of the several parts, strengthen the Empire.

'2. That this Conference recognizes that, in the present circumstances of the Colonies, it is not practicable to adopt a general system of Free Trade as between the Mother Country and the British Dominions beyond the seas.

'3. That with a view, however, to promoting the increase of trade within the Empire, it is desirable that those Colonies which have not already adopted such a policy should, as far as their circumstances permit, give substantial preferential treatment to the products and manufacturers of the United Kingdom.

'4. That the Prime Ministers of the Colonies respectfully urge on His Majesty's Government the expediency of granting in the United Kingdom preferential treatment to the products and manufacturers of the Colonies either by exemption from or reduction of duties now or hereafter imposed.

'5. That the Prime Ministers present at the Conference undertake to submit to their respective Governments at the earliest opportunity the principle of the resolution and to request them to take such measures as may be necessary to give effect to it.'

The representatives of the Colonies are prepared to recommend to their respective Parliaments preferential treatment of British goods on the following lines:

Canada—

The existing preference of 33 1-3 per cent, and an additional preference on lists of selected articles—

(a) by further reducing the duties in favour of the United Kingdom;

(b) by raising the duties against foreign imports;

(c) by imposing duties on certain foreign imports now on the free list.

LAURIER'S IMPERIALISM

A desperate attempt is made by the Ottawa *Free Press* to raise a racial cry in favour of Sir Wilfrid Laurier, and as it is a typical specimen of this mischievous campaign we will consider its assertions—we cannot call them arguments. Sir Wilfrid Laurier, we are told, has been the daring and persistent champion of race unity. *He is politically the very creature of the racial cry.* His majority consists entirely of the almost solid phalanx from his own Province, with additions from constituencies in the other Provinces where the French vote forms a large percentage. If these members were equally divided he would be in a minority.

Racial and religious battles, says the *Free Press*, *came well nigh to wrecking the Canada of Sir John Macdonald and Hon. George Brown. This was because, on account of Sir John having a majority in Quebec, Mr. Brown in the Globe, assailed the French Canadians so viciously and so often so filthily that his language cannot be quoted in any newspaper going into decent families. And this cry of French domination was kept up by the Liberals long after Confederation, indeed till they had selected Sir Wilfrid as their leader, when there was to be no racial cry except in Quebec.*

As to the Jesuit Estate Bill, we are told that Laurier agreed with Macdonald and Bowell in thinking it was right. Sir John and his colleagues did not say it was right, but that it was the right of Quebec to determine the question which did not effect the other Provinces. There was nothing very brave in Sir Wilfrid explaining this in Ontario, which supported Sir John in his constitutional view. It was Sir John who risked alienating a section of his followers by doing his duty.

Then, we are told, came the Manitoba School question, when Sir Wilfrid was of opinion that Manitoba ought not to be coerced. He took care not to say so in Quebec, where his agents went around saying that their countrymen in Manitoba would be much safer in the hands of Laurier, a Frenchman and a Roman Catholic, than in those of an Orangeman like Mackenzie Bowell. The fact is that Sir Wilfrid and Mr. Greenway conspired to take away their schools from the French Catholics of Manitoba in order to cause trouble to the Conservative Ministry at Ottawa. They knew that there was a solemn bargain to maintain these schools, just as there is to maintain separate schools in Ontario, and that the Dominion authorities had been made the guardians of this right. Though dishonest tricksters themselves, they shrewdly surmised that the Conservative leaders were not of their kidney and would endeavour to do their duty however unpopular. This was the immediate cause of Sir Wilfrid Laurier's ascension to power, for the Ministry was weakened in Ontario, while he gained the support of the Quebec electors by the promise to secure justice to their friends in Manitoba, a promise which he never intended or attempted to perform.

Even more significant than these false pretences on the part of the Free Press is an omission. Not a word is said of Riel, or the agitation concerning him. At that time Sir Wilfrid, still acting as a lieutenant of Mercier, who had raised the National cry to secure power, went even further than his leader. He declared in Montreal on the Champ de Mars that he would like to join the rebels and fire on our citizen soldiery. A murderer and a rebel to both church and state must not be punished by foreigners because he was partly of their race. Of course he did this as "a daring and persistent champion of race unity in Canada."

As to the claim of his adopting the British preference and sending Canadians to fight in a distant British war, there is no need for many words. He adopted preference from the Conservatives because he thought it was a popular part of their policy and he *reluctantly* allowed volunteers to go to fight the Boers because after vainly resisting he was driven to it by the outcry of the people.

That he has popularised British connection in Quebec has no modicum of truth in it. He has taught them his own idea of British connection, which is that the Dominion should be virtually independent, should be governed by Quebec, and should be defended by the forces of the Empire from any outside aggression, while we play the ignoble part of contributing nothing, but sponging on the Mother Country. He is well aware that with connection to the United States, a sure result of any early severance from the Empire, their privileges as to religion, language, laws and schools would soon go, while they would have to pay their share of naval and military expenditure. His only use for the Empire is to prevent this.

YEAR'S RAILROAD ACCIDENTS

Over 200 Killed and 300 Injured in United States so far.

Chicago Tribune.

Over 110 lives were lost on the Denver & Rio Grande Railroad when the giving-way of a bridge threw the crowded passenger cars into a raging mountain torrent. No accident more destructive of life is to be found in the annals of American railroad wrecks, dreadful as many of them have been. There were more lives lost in that one catastrophe than have been sacrificed in all the more serious wrecks of the year.

The record of the twelve months begins with an accident on the Western Maryland, on the 3rd of January, in which three were killed and thirty-two injured. A broken rail was responsible.

On the 6th of the same month a Rock Island and California express train collided with a cattle train at Willard, Kan., and seventeen persons were killed and thirty-six injured. The accident was due to a "mistake" of the engineer of the freight. He thought the express he had been ordered to look out for had gone by him.

On the 25th a local train ran into the rear of a Denver express train at St. Louis and killed three and injured eighteen persons. "Somebody blundered."

On March 8th there was a collision on the Alabama & Great Southern Road, in which nine were killed and two injured. There was a misunderstanding of orders.

On April 7 there was that collision on the Northwestern road near Melrose Park, in which three Indians were killed and thirty injured. A fast mail train ran into a delayed express train in the fog. It was an accident which should not have been permitted to happen.

On the 30th of the same month a St. Louis and Iron Mountain train ran off the track and eight men were killed and fifteen injured.

On the third of last month was the accident at Litchfield, on the Wabash road, in which twenty were killed and forty injured. A misplaced switch did the mischief. All the evidence avilable went to show that it would not have been misplaced if railroad employees had been more careful.

Seven days later there was a collision at Midvale, on the Erie road, in which wee sixteen killed and fifty-eight injured. The engineer of a regular train, failing to stop in obedience to orders, drove his engine into the rear car of a train loaded with excursionists.

On the 13th there was that dreadful wreck on the Chicago & Eastern Illinois at Glenwood, in which nineteen were killed and eighty-eight injured. A coroner's jury made a thorough inquiry, and reported that certain railroad employees and the management of the road were responsible for what happened.

Wednesday's papers recorded the wreck of a Baltimore & Ohio train within the city limits through the carelessness of the crew of a freight train or of a signal man. Four were killed and fourteen injured.

Here are eleven railroad accidents during the year, in which about 212 have been killed and 333 injured.

The United States cannot get rid of its sad pre-eminence in railroad disasters until there is more of that caution, that determination to take no chances, and that rigid discipline which characterize the managers of foreign roads.

The Liver to Blame

So long as the liver is active in filtering the bile from the blood there is no biliousness and no constipation, because the bile is passed from the liver into the intestines where it acts as a cathartic in keeping the bowels active. Because of their direct action on the liver as well as the bowels, Dr. Chase's Kidney-Liver Pills thoroughly cure constipation, the real cause of nine-tenths of the common ills of life.

Sir Thomas Ready to Challenge.

Our yachting correspondent on the Clyde states, on authority, that the negotiations between Sir Thomas Lipton and the New York Yacht club are likely to be brought to a successful issue, in which case a challenge for the America's cup will be given for next year. The question of designer is not altogether free from difficulties; but, the main point once settled, these difficulties will doubtless disappear. Not only will the new measurements rule if the New York Yacht club produces a better type of boat, but it will also add considerably to the chances of the challenger.—London Standard.

G.T.P. STATEMENT SOON

After President Hays and Party Returns to the East.

Investigating Party Reaches Port Arthur, to Remain in That Neck of the Woods a Couple of Days—Mr. Hays Says Directors Will Make Known Their Decisions re. Terminals, Etc., Soon After Return.

Port Arthur, Aug. 20.—The party of Grand Trunk officials arrived here yesterday by train. The following compose the party: President Hays, Vice-President Wainwright, Senator Cox, of Toronto, Premier S. N. Parent, Quebec; Hugh Allan, of the Allan Steamship Co.; Mr. Hobson, chief engineer; F. M. Morse, Mr. Biggar, solicitor; Mr. Stephens, chief engineer; L. A. Cannon, solicitor, Quebec; Mr. Hays, of St. Louis; Mr. Woods and Mr. Russell, engineers; Mr. Phillips, secretary to the president, and Mr. McNicoll, secretary to Mr. Morse.

Asked regarding the parties itinerary, Mr. Hays said:

"Oh we will be in this neck of woods for a couple of days, we have heard so much about Port Arthur and Fort William that we wish to see your surroundings and get some adequate idea of your facilities. We will then go on to Winnipeg for a couple of days, and from there through by C. P. R. to Vancouver, where we will meet Hon. Mr. Prefontaine, Minister of Marine and Fisheries, who will accompany us to points on the coast spoken of as suitable for western terminals of our new line. The places mentioned there are Port Simpson, Kitemat and Third Harbor."

Mr. Hays could not say exactly how long they would be upon their tour to the west.

Replying to a query as to when a definite official announcement as to the terminals on Thunder Bay, and upon the Pacific might be looked for, he said:

"There will be no delay about making the decision of the directors known. We expect to return to Montreal in from three weeks to a month, and I think that I am safe in promising that a statement will be given out in a very few days afterwards. Nothing will be made public in the matter of locations before we get back east again."

Mr. Hays explained that the reason why such a strong representation of the G.T.R. are making the present trip west is their desire to decide finally upon the main locations of the line, in order that the engineering staffs may get to work at once on the surveys.

The party went to Current River, where they spent two hours looking over the shore line, which would be compassed within the terminal grounds.

FEARS NO PUNISHMENT.

Business Man Admits He Was Leader of Lynching Mob.

Statesboro, Ga., Aug. 20.—Without any hesitation, a prominent business man yesterday admitted that he was the leader of the mob that burned Paul Reed and William Cato at the stake on Wednesday, and further made the remarkable assertion that he nor any member of the lynching party had any fear of prosecution.

He averred that no judge or jury would convict any man that took part in the double lynching, and as practical proof of his safety he told of the plans having been perfected twenty-four hours beforehand and boasted that the lynchings had been carried out without a hitch.

BETHANY TABERNACLE.

Pastor Steurnagel will spea kboth morning and evening. Morning subject, "The Personality of the Holy Spirit." Evening subject, "Law and Grace." Afternoon service at 3.30 in Inverlea Park. The public generally is cordially invited.

Indigestion

It isn't always the stomach's fault that food is not digested. Torpid liver brings Constipation. Bile gets in the stomach. The kidneys become affected. The whole process of digestion is weakened. No wonder you feel so uncomfortable after eating.

Fruit-a-tives

or Fruit Liver Tablets

make digestion complete by making the liver strong and active. They cause more bile to be excreted, thus effectively curing Constipation. They tone up the stomach, regulate the kidneys, build up the whole system. Made from pure fruit juices, their medicinal action is intensified by a secret process of combining them.

In tablet form, 50 cents a box.

At all druggists.

FRUITATIVES, Limited, OTTAWA.

Coal for Sale

SEE ME BEFORE BUYING YOUR COAL.

We Buy All Kinds of Junk

AND PAY THE HIGHEST MARKET PRICES.

Geo. Stevens

The Daily Review.

SATURDAY, AUG. 20, 1904.

PATRONIZING PERJURY

Sir Richard Cartwright and his Colleagues Rewarding Jackson

As the matter of the subornation of perjury at South Oxford by Jackson, K.C., on behalf of Premier Ross, and his being rewarded by Sir Richard Cartwright, has been much discussed of late we give from Hansard the speech of Mr. R. L. Borden, the Conservative leader:

Mr. R. L. Borden.—Mr. Speaker, the right hon. Minister of Trade and Commerce (Sir Richard Cartwright) has accepted the full responsibility for the appointment of this gentleman to the lucrative position which he now holds. It may be advisable for us to review that appointment very briefly in the light of what was disclosed at the trial which has already been referred to. Mr. Jackson, who is a solicitor, had charge of the petition, and his chief assistants in the local preparation of the case were a constable named Ellis Fick of Tillsonburg, another man named Charles Hewlett, a prominent Liberal worker, in the riding, and a professional machine man, as he is called in the riding, named George Sutherland. The trial opened at Woodstock on the 15th October and continued for several days. The evidence and declarations which I have in my hand disclose the following facts in regard to Mr. Jackson:

He personally paid money to George Fournier, a criminal character, one of his witnesses in the protest. A man by the name of Parker, another named Elijah Harp, and others, swore that Fournier had offered them money to swear to falsehoods. I have the evidence for that under my hand, and I have the pages to refer to if any hon. gentleman sees fit to deny or discredit that statement. Jackson paid Chas. Parker $10, or, according to his own admission, $5 for similar purposes. I have the evidence to give in answer to any person who will undertake to contradict that statement. He paid Ellis Fick, by his own admission, $2.0, and according to the evidence of Charles Parker and William Abraham Young and others, Fick endeavored to bribe them to swear to falsehoods. The right hon. gentleman has referred to witness not being put in the box. Let me remind him that when this evidence was given in this case the petitioner did not put Fick in the box to contradict this statement, but, on the contrary, Fick was found conveniently absent as soon as this evidence had been given. Mr. Jackson had Charles Hewlett and George Sutherland assisting him in preparing the protest, and he himself interviewed witnesses, F. R. Avey and Lincoln Pollard, who admitted on oath that Hewlett had paid them to make declarations. A large number of witnesses, among them Parker, Young, Avey, Pollard and Mustard, admitted on oath that Hewlett and Sutherland had bribed and attempted to bribe them to give evidence, and their statements were not attempted to be denied. In fact, the evidence shows that Hewlett and Sutherland absented or concealed themselves, so that the respondent could not subpoena them for the adjourned trial. It should also be remembered that Sutherland did a great deal of his work in the office of Mr. Jackson himself.

Mr. Jackson himself paid Edward Chambers $375 cash, and promised $375 more on condition that Chambers should get evidence which would prove eight charges. This agreement with Chambers was to be private; in fact, there was a written declaration drawn up that nothing was to be said about it. Mr. Jackson admits that the last $375 was to be paid only on condition that Chambers would prove eight certain charges. Jackson told Chambers that it did not matter whether the evidence was true or false so long as it answered the purpose. Mr. Chambers is corroborated on oath as to this by two other reputable gentlemen of Woodstock, Mr. Vaughan Francis and Mr. Samuel Smith, who declare that they overheard Jackson distinctly tell Chambers that it did not matter whether the evidence were false or true, so long as it unseated Sutherland. The right hon. Minister of Trade and Commerce is now willing to accept responsibility for that. I should say, in justice to Mr. Jackson, that he denied this statement, but he was met with the distinct statement to the contrary of no less than three witnesses. He disbursed an enormous amount of money in connection with the campaign, and he states that he kept no record of his disbursements. He interviewed Frederick R. Avey, a bribed witness, at Avey's house, and, as Avey swears, told Avey he was not to say that he had been given anything for giving his evidence. He interviewed Lincoln Pollard, another bribed witness, and, according to Pollard, told Pollard if any one asked him about it to say nothing about making the declaration. I would be inclined to think that the right hon. gentleman is accepting a pretty fair share of responsibility when he undertakes to shoulder all that.

Let me call his attention to some of the sworn evidence, to which I will just briefly refer in order that this evidence may impress itself a little more upon him. Edward William Chambers made a sworn declaration on the 11th October, 1902, from which I shall read. On Friday evening, before the trial opened on the 15th October, he had an interview with Mr. Jackson. He told Mr. Vaughn Francis of the proposed interview, and he arranged to have Mr Francis and Mr. Samuel Smith come to his house on Friday evening, in order that they might hear what Mr. Jackson had to offer. He goes on to say that they were in a position to hear what took place, and he details in his affidavit the conversation as follows:

After a general conversation Jackson wanted me to sign an agreement not to divulge the conversation, which I refused to do, and then Jackson wanted to know how much I wanted to get him evidence to unseat Sutherland. I told him $5,000. He said that was out of the question. He then said that he thought $500 down, and $1500 additional if the evidence was sufficient to unseat Sutherland.

That is paragraph 4 of the declaration and paragraph 5 is as follows:

I then asked him what class of evidence he wanted, whether false or true, and he said it mattered not to him whether it was false or true so long as he could unseat Sutherland. He said he would lose his gown if this conversation was divulged.

Let me point out to the Minister of Trade and Commerce that by the sworn declaration of Mr. Vaughn L. Francis under date of 11th October, 1902, that statement is expressly and absolutely confirmed, and by the sworn statement of Mr. Samuel Wm. Smith under date of 11th October, 1902, that statement is also confirmed. I shall refer to one or two passages in the evidence taken in the trial. I quote from the evidence of Chas. Parker:

Q. What proposal did he make to you?

A. Well he asked me if I received anything for my vote and I told him I did not.

Q. What next did he say to you?

A. Well, he asked me if I would say that I had.

This was not a proposal made by Mr. Jackson himself but it was a proposal made by one of the men whom he had hired and paid for the purpose of obtaining evidence in this case. In the evidence of Mr. Jackson himself he was asked with reference to this conversation with Mr. Chambers.

Q. Didn't he ask for $5,000 or $10,000 or a larger amount?

A. $5,000 may have been mentioned, but I am sure that $1,500 and $2,000 was mentioned.

Q. How much did you promise to give him?

A. I gave him $375 and I promised him $375 more if he could produce evidence to substantiate the eight charges he gave me.

Further on:—

Q. You paid him $375 down and you were to pay him the balance on what condition?

A. On condition that the eight charges should be proved.

Let me point out to the Minister of Trade and Commerce that he himself has stated that applications of this kind are made to persons of a certain character; persons who are not to be too much trusted, and here is this gentleman for whose appointment the minister takes full responsibility, going to one of these men so characterized by the Minister of Trade and Commerce—although I believe him to be a reputable citizen—Jackson goes to this citizen who is supposed to be influenced, and he pays $375 down and promises him the same amount in addition if he will produce evidence that will unseat Mr. Sutherland. The Minister of Trade and Commerce has no adjectives to apply to conduct of that kind except 'indiscreet.' That is all that the English language will furnish the right hon. gentleman for conduct of that kind and for an occasion of that kind—his vocabulary is not so bare on other occasions. In the evidence of Mr. Frederick R. Avey is to be found the following:

Q. Do you know Mr. Jackson the lawyer of Ingersoll?

A. Yes.

Q. He stated to you (as I am instructed that you were not to say that you had been given anything for swearing for them?

A. He did.

Q. When was that?

A. Well it was a week ago last Tuesday night, or two weeks.

Q. Where did he give you these instructions?

A. At my house.

Further on—

Q. Did he speak to you about the declaration you had given to Mr. Hewlett?

Mr. Hewlett was one of the paid agents of Mr. Jackson.

A. Yes.

Q. What did he say about it? He knew all about it then?

A. Yes.

Q. What did he say about it?

A. He said: If they ask did you make a declaration you need not tell them; something like that.

Further on—

Well, he says, if they ask you whether you got anything for it or not, tell them that you did not.

Further on another witness whose name I do not recollect was examined by Mr. Watson, counsel for petitioner.

Q. There is just one question; in the meantime do I understand you to say that Mr. Jackson told you not to say anything about the declaration if you were asked?

A. If anybody asked me he told me to say nothing about it.

And so on, and all through this evidence one could quote ad libitum statements of precisely a similar character. It seems to me that the position which the Minister of Trade and Commerce has taken with regard to this matter is of an extraordinary nature. In fact he has invented a new decalogue; so far as the commandments forbid, he would abolish them all, and insert instead, "Thou shalt be discreet so that thou shalt not be found out." The Minister of Trade and Commerce has no word of criticism for Mr. Jackson for asking these men to procure evidence, whether true or false, so long as it should unseat Mr. Sutherland. He has no word of criticism with regard to that but he has a reproach against Jackson because he did not look up the chimney, because he did not look in the cellar to see if anyone was listening; in short, because he was indiscreet. In other words if we are to take the right hon. gentleman at his own valuation he is perfectly content that Mr. Jackson should purchase evidence that he should incite these men to procure evidence whether true or false; and the only requirement necessary for promotion in the civil service of Canada is that it shall be done so that it cannot be proven. Well, the right hon. gentleman is eloquent sometimes; he is severe sometimes; I think he told us since last session that on this side of the House we were a lot of nobodies, heard of *nowhere outside of our* own parishes. I say to the right hon gentleman the Minister of Trade and Commerce that it had been better for him as a public man in this country if he had retired to the isolation of his own parish and been heard of no more, before he made the declaration which he has to-day made in this House. I believe, Sir, that there never was in the public life of this country or of any other country a more damnable doctrine more unblushingly avowed. I do not understand how a gentleman who has had his experience in public life, who has in the past preached lofty doctrines with regard to purity of public life and in the administration of public affairs, could ever have found it in his heart to stand up in this House of Commons, and to make the avowal which the Minister of Trade and Commerce has made to-day. It was bold; it was more than bold, it was unblushing, and if I were not transgressing parliamentary decorum I would say that it was utterly shameless. That this man, so stigmatized by Mr. Justice Street, should be promoted to the public service of Canada, and that the Minister of Trade and Commerce speaking for the government should not be ashamed to stand up and justify him, is an unheard of degradation in our public life. We are indebted to the hon. gentleman (Mr. Bennett) for bringing the matter to the attention of the House and in my opinion it deserves grave consideration from the House and the country. To testify my appreciation of the importance of the question I beg to move;

That all the words in the resolution after the word 'that' be omitted and the following substituted therefor:

That in making appointments to public offices, and apriicularly to those of a represen ative nature, party services should not alone be considered, but selections should be made with regard to capacity and to personal character.

House divided on amendment of Mr. R. L. Borden.

HE TELLS THEM TO ASK THE I.O.F.

John J. Burns Cured by Dodd's Kidney Pills.

He Had Chronic Inflammation of the Kidneys—Says His Brother Foresters can Tell all about it.

Darnley, P.E.I., Aug. 19—(Special)—John J. Burns, a prominent member of the I.O.F. here, whose cure of Chronic Inflammation of the Loins and Kidneys caused a sensation some time ago, reports that he is still in splendid health. "Yes," says Mr. Burns, "my cure is entirely satisfactory. I have had no trouble since I used Dodd's Kidney Pills. They drove away the disease from which I suffered for eight years.

"No I'll never forget Dodd's Kidney Pills. The doctor could not help me. I got so bad I could scarcely walk, sit or sleep. I was about to give up entirely when an advertisement led me to try Dodd's Kidney Pills. Now I am in good health. Dodd's Kidney Pills saved my life."

If any one doubts Mr. Burns' story, he simply refers them to his brother Foresters. They all know how he suffered, and that Dodd's Kidney Pills cured him.

Grand Trunk's New Service

Is daily becoming more popular. Trains right on time. Leave Peterborough 7.30 a.m., arrive Toronto 10.10 a.m. Returning leave Toronto 7.30 p.m., arrive Peterborough 10.10 p.m. (Parlor car.)

For Alexandria Bay (1000 Islands) leave Peterborough 8.30 a.m., via Belleville and Gananoque.

All the Tourists resorts are reached via Grand Trunk, and City Agent W. Bunton will give all information illustrated literature, etc. He can also tell you, as he has been there, about the great $50,000,000 World's Fair, St. Louis, and the best way to go.

Ogilvie Gets One Load of Wheat

Winnipeg, Aug. 20.—The first car of new wheat shipped of this crop has been purchased by the Ogilvie Company, which has just received a sample of the wheat, and the car is now en route to Winnipeg from Napinka. The sample is graded No. 1 northern, and is an exceptionally good one, being clean, plump and bright. David Horn, the grain inspector, states that the quality of the wheat is excellent. Weather continues cool with showers.

WHAT THIS TOWN LACKS

A COMPARISON BETWEEN PETERBOROUGH AND ST. THOMAS.

Many Public Spirited Citizens here Who Have Invested in Manufacturing Concerns—Some Things are Lacking However.

The following appeared in the St. Thomas Journal, of which Mr. W. A. Buchanan, formerly of this town, is manager:

St. Thomas is an up-to-date city. Visits to places of similar size in the province impress you with that fact.

Conditions here, however, are vastly different than in Peterborough, a city of our population. St. Thomas lacks waterpower and cannot expect to entice manufactures to its doors, as easily as a city with power facilities unsurpassed in the Dominion, as is Peterborough. As St. Thomas is ahead of Peterborough in some respects, principally permanent improvements, Peterborough is ahead of us in other ways. A comparison may be helpful to citizens who are interested in our development. First it must be remembered that Peterborough is an industrial city. Its progress depends upon its manufactures. St. Thomas is a railroad city and no one will deny that our growth depends, to a very great extent, upon the development of our railroads.

Peterborough, too, is in the centre of a new country, compared with this section of Ontario, and it is not affected by the competition of large cities and towns in the neighborhood, as is the case here.

Peterborough lacks a paved main street like Talbot street. Its city hall and fire hall do not compare with the fine structures in St. Thomas. Its court house occupies a magnificent position on the brow of a hill but the building is old and many classes behind the imposing building which Elgin county possesses.

Peterborough had a street railway some seven years ago and is going to have one again. The line will cover the city's principal streets and it will in all likelihood be extended to summer resorts within easy reach. From what we could learn the eastern city's waterworks and sewerage systems are not as improved and advanced as those of our city.

But Peterborough is ahead of us in a number of cases and it is of these we want to speak in order that St. Thomas may benefit.

Peterborough possesses many public spirited citizens, who have invested their money in local industries, and local capital, just as much as water power, has had to do with the manufacturing boom there. There are very few concerns in that place that are not supported by the money of local men. The Cordage Co., The American Cereal Co., The Canadian General Electric Co., The Colonial Ink Co., are in this class. They employ a large number of hands, but the city prides itself in the possession of industries that are owned, if not absolutely, almost so, by local men. They are not small concerns, as the fact that most of them employ from 50 to 200 hands is an indication. These include the Wm Hamilton Machine Works, the Peter Hamilton Agricultural Implement Co., The B. F. Ackerman Harness & Saddlery Co., The Auburn Woollen Mills, The Stanley Piano Co., The Geo. Matthews Pork Packing Co., The Dickson Lumber Co., The Macdonald Lumber Co., The J. J. Turner Tent & Awning Co., three large canoe factories, The Peterborough Lock Co. and several others. St. Thomas certainly has not Peterboroughs' natural advantages, but if if our citizens were to encourage manufacturers in the way Peterborough has done we would soon have more industries in our midst.

It is a far cry from the busy hives of industry to the cemetery, but if there is one thing more than another that Peterborough owns that can put us very far in the background it is its "City of the Dead." The cemetery is situated on the shores of Little Lake; a more beautiful spot could not be selected. If you drive through the cemetery you will find that the roadways are macadamized, and if you walk your feet tread granolithic walks. There is not a plot in the cemetery that is not green and covered with flowers. Some of the plots are even marked off by foliage, and wherever you go neatness and fine taste mark the attention given this pretty spot. In the centre of the cemetery and directly in front of the main entrance, is a chapel of fine architecture. The cemetery company maintains a caretaker and staff to keep the cemetery in condition. Every plot is looked after and the company is not in debt.

A BANSFORT WEDDING

Miss Emeline W. Porter to Mr. Geo A. Bucklin.

On Wednesday last the home of Mr. Wm. Moncrief, of Bensfort, brother-in-law of the bride, was the scene of a quiet, but pretty wedding, when Miss Emeline W. Porter, formerly of Keene, Ont., became the wife of Mr. George A. Bucklin, M.A., of Norman, Oklahoma. The bride was becomingly attired in white silk eolienne over white taffeta, and carried a shower bouquet of bride roses and lillies of the valley. The bridesmaid, Miss Kate Drummond, of Peterborough, wore a dainty gown of white voile.

The groom was supported by Mr. George E. Porter, B.A., B.D., brother of the bride. Rev. Dr. Workman, of Toronto, performed the ceremony, assisted by the Rev. Jas. McIntosh, M.A., of Centreville. Miss Susie Campbell, of Peterborough, played the wedding march. The rooms were beautifully decorated, the luncheon being served in the dining room.

Mr. and Mrs. Bucklin left that evening for St. Louis and Kansas, en route to their home in the South, where Mr. Bucklin will resume his duties in the State University.

Piles To prove to you that Dr. Chase's Ointment is a certain and absolute cure for each and every form of itching, bleeding and protruding piles, the manufacturers have guaranteed it. See testimonials in the daily press and ask your neighbors what they think of it. You can use it and get your money back if not cured. 60c a box, at all dealers or Edmanson, Bates & Co., Toronto

Dr. Chase's Ointment

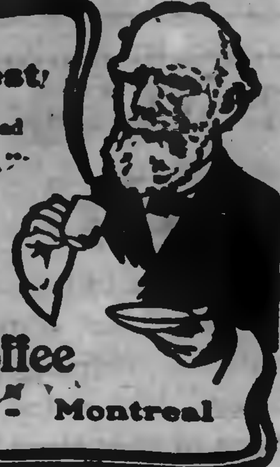

The World's Best

There is nothing better, abroad or at home, than "Seal Brand" Coffee. Its winelike clearness, fragrant aroma and delightful flavor, are irresistible.

In 1 and 2 pound sealed tins.

"Seal Brand" Coffee

Chase & Sanborn, - Montreal

North St., at Delaware Ave.

The Lenox Hotel

IN BUFFALO

High-Grade Modern Construction. Fire-proof throughout. European plan. Rates $1.50 per day and upward. Room reservations can be telegraphed at our expense

GEORGE DUCHSCHERER

PROPRIETOR

Men Who Smoke and Shave

This is the second time in our business history that we purchased at a decided snap a few lines suitable for men only. We have also gathered some odd lines from different departments in the store, which we will include, to make up a good list to choose from.

MEN ONLY

75 pairs Cuff Links. These goods are gold solder and will hold their color. Regular price 75c pair, yours at .25

52 dozen Briar Pipes, many of them have silver mounts, amber mouth piece. Irish bent and straight shapes. The value is large the price is small, being only, each .25

150 dozen Collar Buttons, rolled gold plated, with silver and pearl backs, assorted, our regular price is 15c each, bargain price each .5

102 Hollow Ground Magnetic Razors, regularly sold at from $1.00 to $1.50 each We will exchange the razor for another if it does not prove satisfactory, and all we'll ask you to pay for your choice is .75

60 dozen short tooth Celluloid Combs, colors in red, white and blue. regular 10c, for .5

10 dozen Shaving Brushes, regular 25c, for .15

60 Shaving Mugs, each .10

EVERYBODY'S LINES

25 large household Hammers, regular 25c, for, each .14

10 dozen Paint Brushes, at different prices, choice, each .10

50 sweeping Brooms, cheap at 25c, for .15

120 Scrubbing Brushes, regular 15c, for .7

1000 boxes Headlight Matches, 3 boxes for .10

150 dozen best fitting top self sealers made, pints 87c dozen, quarts 95c dozen, half gallon, per dozen .78

175 dozen Sealer Rubbers, regular 10c, for per dozen .5

30 dozen Table Spoons untarnishable, regular $2.25 dozen, for each .12

Glass Measuring Cups, regular 15c, for .5

Glass Fly Traps, regular 50c, for .15

Large Wax Candles, each .2

Washington Lye, regular 15c, for .5

Vermicelli, per package regular 15c, for .7

Oswego Starch, 65c boxes, for .49

Ball Blue, per lb .5

Dressing Combs, regular 10c, for .5

Ladies' Pocket Books, book style, regular 25c, for .15

Ladies' Hand Satchels, regular 60c, for .35

Ladies' Belts, newest New York style, regular 35c and 50c, choice .25

Ladies' Garters, one price on all, per pair .25

Ladies' back and puff Combs, regular 25c, for .15

Children's Garters, all sizes, per pair .10

Amber tint Berry Sets .89

60 Soup Tureens and covered Vegetable Dishes, some worth $1.25 each, choice for .35

1000 rolls Ingrain Wall Papers, 30 inches wide, assorted colors, regular 15c per roll, and our best borders are 15c yard. Now we purpose selling you the borders at 5c per yard, and give enough of the paper to do the room absolutely free.

Our space is crowded now. Come in and see for yourself at

262 QUEEN-ST. W., TORONTO. ROUTLEY'S 370 GEORGE-ST., PETERBOROUGH.

Morning, Noon and Night

you can get a train from any point East or West over the

Lake Shore

& MICHIGAN SOUTHERN RAILWAY

...TO THE...

St. Louis Exposition.

Double Track—Superb Equipment

Fast Time—Ideal Service.

For book of particulars, address,

J. W. DALY, G. E. A., Buffalo, N. Y.

RAPHIA

For Hats and Baskets

All Colors

On sale at Review Office

IF WE GET OUR WISH

We will sell all our Summer Clothing, Summer Furnishings, Hats, Caps, etc., during the the next two Weeks. We want to wind up the season in that time, as our new Fall Stock has commenced to arrive.

With prices a third, a half and two-thirds off, ought to help a quick clearance.

So long as we get cost in any case we will be satisfied. Time's up—out goes the goods—now's the time for stacks of bargains at the CITY CLOTHING STORE.

H. LeBrun & Co.

Sweaters

All Sizes

Our stock of Sweaters and Jersies is now fully assorted. Your choice of colors. Many different styles of Knitting at 40c, 50c, $1.00, etc.

We have at present a fine assortment of Ladies' Golf Waists at $1.75, $2.25, etc.

We will be pleased to have you call and see them.

THE
PORT HOPE
KNITTING WORKS

Hosiery and Underwear.

TELEPHONE 380

Creme de Menthe Sundae
Maraschino Cherry Sundae
On sale only at HOOPER'S

The Daily Review.

SATURDAY, AUG. 20, 1904.

THE CITY AND SUBURBS

More Added Every Day.

T. Hurley wishes to advise all his old friends and the public generally, in Peterborough and the surrounding country, that he has re-embarked in the Real Estate business in Toronto with his nephew, Mr. J. E. Hurley, under the firm name of Hurley & Co. 52 Adelaide st. east, near post office. Call or write us if you wish to buy or sell Real Estate of any kind in this city or vicinity, as we have already a long list of desirable properties to offer with more being added every day. Farms our specialty at present. HURLEY & CO., 52 Adelaide st. East.

The Daily Review

Is for sale each evening at the following places:—

Braund's Grocery, 111 Park street.

Geheen's Grocery, 208 Rubidge street.

Green Bros.' Grocery, 352 Charlotte street.

Maniece's Grocery, corner Mark and Elizabeth streets, Ashburnham.

Routley's Grocery, corner Brock and Park streets.

Edgcumbe's Grocery, corner Antrim and George street.

CURRENT ITEMS OF PASSING INTEREST

THE DEMAND FOR FROGS.

"I could use about 500 lbs. a week easily," said a well known local restaurateur the other day when speaking of the scarcity of frogs' legs on the market. Probably it is not known that frogs' legs are very much in demand in Peterborough, and are regarded as a very appetible relish. Mr. W. J. McCallum states that he has seen the day when he has disposed of very large quantities to outside buyers, some going as far as Chicago. But now, owing to the indiscriminate butchery of the frogs the Otonabee without regard to sex, repropogation has been very slow, and what promised to be an excellent source of supply has been rendered very deficient. The frogs have now to be imported mostly from Montreal, and at present the demand exceeds somewhat the supply. It appears that a restricted period for frengs on the Otonabee would be a good thing, considering the circumstances.

• • •

HERE'S A SUGGESTION.

On Thursday many people took advantage of the bright end perfect weather of the holiday to go canoeing and boating. The stretch of the Trent Canal from the lift lock north being undiscovered country—so to speak—tempted a number to make the trip. The portage at the lift lock was a serious obstacle, the boats having to be carried from considerable distance below to some distance above the lock, the lock people insisting, and quite right in so doing, that the turf of the sides of the embankment be not torn up and damaged. Several canoes end skiffs arriving while steamers were being locked through, slipped into the chamber and were elevated with elegance and precision. Those who arrived late had to portage their crafts. It would seem a good thing, and one that would commend itself to the share of the public going down to the sea in ships, that if some sort of a light two-wheeled cart were available at the lock that it would be appreciated. Those desiring to use it would willingly pay a moderate fee for the convenience, as the concern would have to be greased and kept in repair. Possibly, if the Superintendent of the canal were asked by a deputation, he would consent to some one around the lock, providing the cart and taking such emoluments as offered by way of recompense. And canoeists, as in duty bound, would ever pray, etc.

• • •

THE CITIZENS' RIGHTS.

Has the citizen no rights in the frontage of his property which the pole fiends have a need to respect. It is getting to be so that when a load of poles appear on the street that the direction in which the vehicle is going is carefully noted, and freeholders living about where the poles are to be deposited rush to stand guard and stave off the invader. Those of us who have as many poles on the frontage as places can be found for, and those who have no poles at all, are disposed to stand by and see the other fellow get some, but many a frontage is being spoiled because the pole fiend is supposed to have the municipal consent at his back.

• • •

SAVE THE PAVEMENTS.

As our municipal improvements increase and broaden, so do our responsibilities. Take the matter of pavements which have replaced the wooden sidewalks. If a plank were boken with the old walk it called for a trifling repair. Now a broken pavement is a serious matter, not only expensive to make good, but a disfiguring things as well. Hence newe vigilance is called for. Take the case of the pavement on Aylmer-st., where the new Y.W.C.A. building is being constructed. The contractor for that work has to tumble, lug, pry and roll the stones for the foundation across and along the pavement. When the building is finished the pavement will be disfigured for life. It would seem that some one with the care of this pavement in mind should direct that where building operations are going on, or about to begin, that the pavement should be first covered with plank. It is not sufficient to over it with earth, for that would make mud. Good thick plank, that will last through the operation, should be laid, protecting the pavement from injury and rough contact with materials. In the case referred to, the building will be a credit to the town, and the pavement alongside an eye sore for years to come.

• • •

MUTUAL CONGRATULATIONS.

When, on behalf of the council and town, he extended a welcome to the High Court of the Independent Order of Foresters, Ald. Morrison referred to many reasons for mutual congratulation. He regretted one thing that the Mayor was not present to give the address of welcome to such an important body of men as the I. O.F.. It had been his privilege eleven years ago to give the fraternal address of welcome from Court Chemong to the High Court of Ontario. Since that time, he was pleased to know the Order had experienced great progress; from one Court in Ontario there had been developed four High Courts and from being a Canadian institution the Independent Foresters had become world wide and its growth marvellous. The surplus held by the executive of the Supreme Court was then less than a million, now it was in the neighborhood of eight millions. While it had been a growing time for the I.O.F. so also had it been for the town of Peterborough. Eleven years ago the town had a population off from nine to ten thousand, while to-day it approached 15000. We are essentially a manufacturing town, having natural as well as acquired advantages which mark us as such, said Ald. Morrison. At the present time there are in the neighborhood of twenty manufacturing concerns, employing about 3000 hands, most of whom are skilled mechanics. We have a good market, beautiful parks, fine streets and sidewalks and splendid water supply and Peterborough is a very healthy town to live in. I extend on behalf of the Mayor and Council of Peterborough a hearty and cordial welcome. I trust that the deliberations of the High Court will be harmonious and profitable to the Order, as I know they will, and that when you have concluded your sessions and the delegates have returned to their homes they will have pleasing recollections of us and kind things to say about us."

ANNUAL MASQUERADE BALL

Quite a Large Number of Participants and all Kinds of Fun.

The annual masquerade ball of the cottagers and campers at Stony Lake was held on Thursday evening last, and every condition existed that tended to success and thorough enjoyment. It being civic holiday, there were not a few present as participants and spectators who otherwise could not have put in an appearance. The affair was held in the pavilion at Juniper Island and the gaiety of the scene can well be understood when divers nationalities and characters—forming a congress of fantastic impersonations—assembled and made the event one long to be remembered by Stony lakers. It is a rather far cry from a "Ghost" to "Biscuits," but this just shows the variety, while of all nationalities the Jap had the floor. There was not a decent looking Russian visible in the neighborhood. Even a Chinaman seemed to be a popular chacter, and for the time being Irishmen, cowboys, Indians and hoboes seem to have been jolted by something of the nature of a yellow peril. The affair was a geat success and any amount of fun attended it. There were about fifty in costume.

Monkey Brand Soap removes all stains, rust, dirt or tarnish — but won't wash clothes.

LIEUT. GOVERNOR TO BE HERE

Hon. Mortimer Clark Will Open the Peterborough Exhibition.

Hon. William Mortimer Clark, K.C., Lieut.-Governor of the Province of Ontario, will be present at the official opening of the Peterborough Fair on Tuesday, September 27th. A message to this effect was received by Mr. K. Eardley-Wilmot, secretary, to-day. The presence of so distinguished a gentleman will no doubt add greatly to the interest of the Fair, and tend to make the opening a most notable event.

The arrangements that are now being perfected for the Fair presage a most successful record. The entries are coming in fast and every effort is being put forth to this year give the Exhibition its proper standing among those of the larger cities of the Dominion.

FUNERAL OF MURIEL SCOTT

Largely Attended this Afternoon at St. Luke's Church.

Funetral of Muriel Scott

The funeral of the late Muriel Scott, who died on Wednesday night, about 11 o'clock, took place this afternoon at 3 o'clock to St. Luke's church, thence to Little Lake cemetery, and was attended by a large number of sorrowing young friends.

Deceased was a member of St. Luke's Sunday school, and was a favorite amongst all her associates. She was taken ill last fall with acute pleurisy and bronchitis, and gradually grew weaker until her death.

Wear Trade Mark D Suspenders Guaranteed. Sold everywhere.

The Services In The Churches On Sunday

St. John's (Anglican) Church.—Rev. J. C. Davidson, Rector of Peterborough. 12th Sunday after Trinity. 8.30 a.m. Holy Communion. 11 a.m. Morning Prayer, and sermon. 7 p.m. Evensong and sermon. Seats free in evening and gladly provided at all services. A cordial invitation extended to all.

St. Luke the Evangelist (Anglican), East Side—Rev. E. A. Langfeldt, M.A., Rector. 12th Sunday after Trinity. 10 a.m., Sunday School. 11 a.m., Morning Prayer and Holy Communion. 7 p.m. Evensong and Sermon. Sidesmen, morning, Messrs. Hugh Tighe and Sam Whittaker; evening, Messrs. H. T. Adams and Walter Ball.

All Saints' Church, (Anglican,) corner Rubidge and Sherbrooke-sts. — Rev. W. Major, Rector. 12th Sunday after Trinity, 11 a.m., Morning Prayer, and Sermon. 3 p.m., Sunday school and Bible class. 7 p.m. Evensong and sermon. All seats free.

St. Peter's Cathedral—Masses on Sunday at 8, 9.15 and 10.30 a.m. Vespers and sermon at 7 p.m.

George-st. Methodist Church.—Rev. W. J. Crothers, M.A., D.D., pastor. Services at 11 a.m. and 7 p.m. Sunday School and Bible class at 2.30 p.m. Epworth League Monday evening at 8 p.m. Prayer meeting Wednesday evening 8. Good music, courteous ushers. Strangers welcome.

Charlotte-st. Methodist Church—Rev. W. J. Jolliffe, B.C.L., pastor. Services at 11 a.m., and 7 p.m., by the pastor. Sunday School and Bible class 3 p.m. Epworth League on Monday evenings. Prayer meeting on Wednesday at 8 p.m. All are welcome.

St. Andrew's (Presbyterian), corner Rubidge and Brock-sts.—Rev. Jas. G. Potter, B.A., pastor. Services at 11 a.m., and 7 p.m. Morning Prayer 10.30 a.m. Bible study classes p.m. 3 Wednesday, 8 p.m., congregational and Endeavor Union prayer meeting. Seats are all free. Strangers welcome.

St. Paul's, (Presbyterian) Rev. E. F. Torrance, D.D., pastor. Rev. J. A. Wilson, B.A., assistant pastor. Services at 11 a.m. conducted by Rev. J. A. Wilson, and 7 p.m., by Rev. J. W. McIntosh, of Centreville. Sabbath school and Bible classes at 10 a.m. during July and August. Weekly Prayer meeting on Wednesday at 8 o'clock.

St. Paul's Mission (Presbyterian)—Cor. Wolfe and Reid-sts. Services at 11 a.m. conducted by Rev. J. W. McIntosh, of Centreville, and 7 p.m., by Rev. J. A. Wilson. Sabbath school and Bible class at 3 p.m. Sheriff Hall, superintendent.

Baptist Church, Murray-st.—Services at 11 a.m. and 7 p.m. Public invited. Sunday School and Adult's Bible Class at 3 p.m. Young People's Union every Monday. 8 p.m. Regular Congregational Prayer meeting every Wednesday at 8 p.m.

Park-st. Baptist Church—Pastor, Rev. A. H. Brace. Services at 11 a.m., and 7 p.m., conducted by the pastor. Morning subject, "Is Life Worth Living?" Evening subject, "A Trait that makes Life a Success." The ordinance of baptism will be observed. All seats free. Hymn books provided. Strangers made welcome.

Salvation Army Barracks—Simcoe-st. Staff Capt. Macnamara in command; Capt. Young, assistant. Sunday, public services at 11 a.m., 3 and 7 p.m. Bible Class 9.30. Sunday School at 2 o'clock. Week night public meetings on Wednesday, Thursday and Saturday, and Holiness Meeting Friday at 8 p.m. You are invited.

LANG & MAHER

High-Class Clothiers and Gentlemen's Furnishers

Grand Opening Day Announcement

We invite everybody to come to our store on

SATURDAY, AUGUST 20th

Don't think of buying, just come to our opening. Our display will be well worth coming to see, and our store will be made attractive. Our new Suits, Topcoats, Overcoats and Trousers are the finest the manufacturers can produce. Our Boy's Clothing and our cute garments for little men will win the heart of every mother that will see our display. Note this: All our advertisements will be thoroughly reliable and mean exactly what they say, and are to be taken at their face value and not at a heavy discount.

We will persist in following this course, always bearing in mind that the goods are at the back of our advertisements. The most valuable stock in trade that we may possess is the confidence of our customers.

Read our advertisements as you would the news columns and for the same reason, they will contain valuable information. Our principal feature will be STRICTEST BUSINESS HONESTY, not only in the matter of dealing with customers, but in our methods of competition, and one feature of our stock in trade that is most valuable to us and that will never appear on our inventory, is the CONFIDENCE OF OUR CUSTOMERS. We realize that there is but one thing that will bring this confidence, and that is MEANING everything we say, living not only up to the letter of our statements and our advertisements, but up to the spirit of them as well.

We don't expect to build a business on transient customers only, our MAIN DEPENDENCE will be on that CLASS of customers who (to use an effective phrase,) SWEAR BY US, and the measure of our success will depend upon the size of this CLASS. To obtain a clientele of this sort OUR MOTTO will be One Price, Honest Goods, Square Dealing and absolute, definite, and recognized Reliability. Remember the date, and remember that a special invitation is extended to YOU.

LANG & MAHER, Next to W. Lech & Sons.
409-411 George-st., Peterborough.

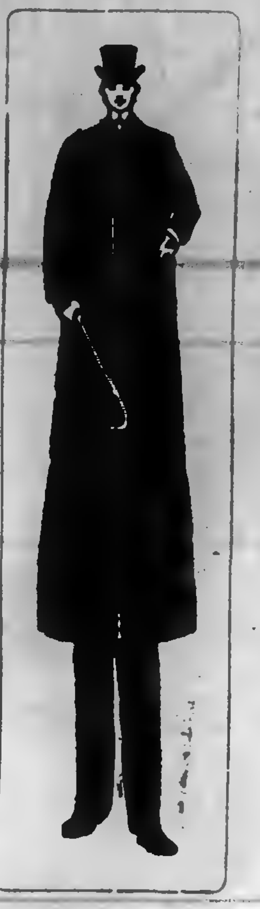

EXCLUSIVE HATTERS to the BEST DRESSERS.

HE BEGS TO

ANNOUNCE

A few of our Fall Styles in Hats have arrived and been checked off. They look very neat and natty. You may need one, so thought to draw your attention.

A SPECIAL LINE AT

$2.50

All of our Summer Goods being sacrificed at less than

1-2 PRICE

Fred. A. Clarke

DR. D. J. BAGSHAW

(Successor to Dr. Neill)

GRADUATE OF CHICAGO COLLEGE OF Dental Surgery; also of Royal College of Dental Surgery, Toronto. Office—Corner of Hunter and George sts., over MacDonald's drug store. Phone No. 72, or after hours phone No. 190. d1yr167

Dutton's Market

Headquarters FOR Picnic Supplies

ROYAL PEANUT BUTTER
PURE CREAMERY BUTTER
22c per lb.
COOKED HAM
C. & B. CALVES FEET JELLY
FINE OLD CANADIAN CHEESE

R. A. DUTTON

Phone 304. 418-420 George-st

Something Fresh

OUR SEIDLITZ POWDERS are becoming famous. We prepare them ourselves and they are made from only the best of English Salts. They have a freshness and flavor that make them a most pleasant drink.

2 for 5c or 25c per box.

The CITRATE OF MAGNESIA and EFFERVESCING PHOSPHATE OF SODA are samples of what the best quality of these Salts should be.

H. H. EDMISON

CHEMIST, etc. 303 GEORGE-ST.

The Daily Review.

SATURDAY, AUG. 20, 1904.

Carpenters' and Joiners' Union

The Carpenters' and Joiners' Local Union, No. 672, will hold their regular meeting on Monday at eight o'clock, p.m., and all members are urgently requested to be present, as business o fimportance will come before them.

By order.
W. J. JOHNSON,
wd Recording Secretary

THE PERSONAL COLUMN

Rev. Mr. McCallum of Toronto will preach in All Saints church to-morrow.

Mr. and Mrs. Walter Oke have returned from an outing at Gore's Landing.

Miss Millie Lafferty has gone to Orillia to visit her uncle and aunt, Dr. and Mrs. Harvie.

Mr. E. J. Toker, editor of The Review, has gone to Maynooth for a couple of weeks' holidays.

Mr. Truman Irwin, of town, has taken a position in Mr. W. P. J. Alexander's drug store in Madoc.

Mr. D. Hughes-Charles, Dr. Eastwood and several others have returned from an outing in the north country.

Dr. Brown, of Toronto, who has been spending his holidays at Stony Lake, was in town today, visiting his brother, Dr. Wm. E. Brown.

Mr. John Crane and family have retruned from Stony Lake, where they have spent th elast six weeks at their cottage, "Gladhalken."

Mr. M. J. Hutchinson of the Examiner leaves to-night on a trip that will include a visit to Bowmanville, Chicago and the St. Louis Exposition.

Rev. J. E. Fenning, of Minden, will officiate at all servies in St. John's to-morrow end to-morrow week. Mr. Mr. Fenning resided in Peterborough for a short time some years ago. He is now at the head of the largest mission field in the diocese of Toronto.

In Women's Favor

Few treatments stand so high in woman's favor as Dr. Chase's Nerve Food. This is not only because of the extraordinary control which this preparation has over diseases and weakness peculiar to women, but also because of its power as a tissue builder. By weighing yourself while using Dr. Chase's Nerve Food you can prove that new flesh and weight is being added to the body.

Have you tried our delicious Creme de Menthe Sundae, Maraschino Cherry Sundae, "Navajo" or "Hiawatha" If not, why not? At HOOPER'S George-st.

LIFT LOCK ENVELOPES

The Review has had especially printed from new and fine plates made from recent photographs, 30,000 lift lock envelopes. These are on sale by the quantity or by the package, at the REVIEW Stationery store.

AN OLD IRON POT

will spoil the season's preserves. We sell the best grade of

GRANITEWARE PRESERVING KETTLES

at 30c to $1.00.

You will do your cooking in comfort if your kitchen is provided with every housekeeper's delight, THE HAPPY THOUGHT RANGE. Sold only by

The BEST STOVE CO.

Next to Post Office.

STILL ANOTHER REGATTA

COTTAGERS OF CHEMONG RAN A SECOND AQUATIC CONTEST.

Dinghy, Canoe, Skiff and Punt Races — Aquatic Club to be Formed — Regattas to be Held Weekly.

The cottagers of Chemong held their second regatta last evening, and as a success was no exception to the first one. The events were well filled and keenly contested, and the cottagers took great interest therein. There was not the gale blowing that made things so unpropitious in the first regatta. A proposition that seems to meet with great approval among the cottagers and campers is the formation of an Aequatic Club. Where water sports predominate in such large measure as at Chemong, and where canoeists, yachtsmen, and "water dogs" of almost every type abound, such an organization would undoubtedly meet with great support and be very successful in its objects.

Following are the results of last evening's events —:

Dinghy race—1, H. Hopwood; 2 Mr. Bull; 3, A. A. Hollingshead.

Boys' single canoe, under 14.—1, Gordon Cummings. He had no competitor, and simply paddled over the course.

In the ladies' canoe singles Miss Helen Hay had a decided lead towards the first, but the Calumet blocked the course, and Miss Rutherford passed the flags first. A protest was entered, and decided by toss-up, Miss Rutherford winning.

Ladies' skiff race—1, Miss Isabel Hay; 2, Miss Helen Hay; 3, Miss A. Burnham.

Men's single skiff—1, J. Hopwood; 2, Fred Roy; 3, A. Weeks.

Men's single canoe—1, Fred Roy; 2, A. Weeks.

Men's punt race—1, Mr. Hood; 2, Mr. Hopwood.

The sailing canoe race will be pulled off next week. It has been decided by the cottagers to hold weekly regattas.

The judge of last evening's events was Commodore McComb, and the starters Mr. Hopwood and Mr. Hartshorne.

After the regatta an enjoyable dance was given by Mrs. Hopwood, in honor o her guests, Mrs. Moncton of California; Mr. and Mrs. Jewett and the Misses Jewett.

RETURNED FROM THE WEST

Has Mr. E. M. Best after a Delightful Month's Rest.

Mr. E. M. Best, manager of the Best Stove Company, whose emporium is situated on Hunter-st., has returned from a month's visit to his home in Winnipeg. He brings the latest intelligence with regard to the condition of the wheat crop in the West, concerning which at present there appears to be so much anxiety. Asked as to the form of blight which threatens great damage to the crop, Mr. Best replied, "I, might say that I drove through almost the entire farming district surrounding Winnipeg, and the alarming reports with regard to rust of wheat in that section are entirely unfounded."

"What about the frost, Mr. Best?" asked the agricultural editor.

"With regard to the frost," he replied, "it is altogether likely that in the proper season there will be a repetition of the climatic conditions that cause congealment, but as to a premature visitation the probabilities are that there will be nothing doing —at least not until the grain has been harvested and the farmer has developed a smile that will glow gorgeously through the land of golden grain."

When asked if he was accompanied from Winnipeg on the return trip to Peterborough, Mr. Best suspiciously replied, "Not yet." The enquiry of course, related to the several young men who went west with Mr. Best. He states that he figured in several good games of lacrosse on his native heath.

OUR VERY SHORT SUMMER

A Remarkable Misconception by an American Gentleman.

Rev. J. G. Potter, pastor of St. Andrew's Presbyterian church, has returned from several weeks' holidays. While he was away, Rev. Mr. Potter spent three weeks at Northfield, Mass., during the General Conference of Christian Workers, and he visited friends in New York and South Orange, N.J. It was at Northfield that a somewhat amusing enquiry was made of him by an American gentleman. "You are, I understand, a Canadian from Ontario," observed the latter. "Yes," replied Mr. Potter. "And they tell me you have such a short summer up there; only two months or so," continued the other. Such a strange misconception of the warmest part of Canada by an American, almost nonplussed Mr. Potter, and he furiously adjusted himself to an explanation of the fact that while there was such a place as the north pole, supposed to be situated many thousands of miles to the northward, and that it was the centre of a region in which the words freeze in a man's mouth, there was situated a considerable distance to the southward a belt in which the sun shone forth most gloriously for the best part of the year—the Canadian summer—and where the climate was of an almost perpetual salubrity unequalled by any country in the world.

Rev. Mr. Potter stated that as far as he could make out, the Americans have a most kindly feeling for Canadians and Canada.

BARGAINS FOR SATURDAY

AND SATURDAY NIGHT

Saturday Bargains in Summer Goods. Odd lengths and ends all through the store. Be on hand early, as we have some exceptionally choice bargains to offer you for this Saturday and Saturday Night.

Ladies' Belts

6 dozen Ladies' Belts, worth from 60 to 75c each. On sale Saturday and Saturday night at

50c each

Ladies' Hose

4 dozen Ladies' Embroidered Hose. On sale Saturday and Saturday night at

29c pair

LADIES' Summer Gloves

8 dozen Ladies' Summer Gloves in Black, White, Tan and Grey. On sale Saturday and Saturday night at

19c pair

Ladies' Corsets

25 pairs Ladies' Corsets, all lengths and sizes. On sale Saturday and Saturday night at

41c pair

Ribbons

15 pieces Ribbon, 4 inches wide, all colors. On sale Saturday and Saturday night at

22c yard

Wash Collars

3 dozen Wash Collars. On sale Saturday and Saturday night at

29c each

BRUSSELS and VELVET Carpets

387 yards best Brussels and best Velvet Carpets, Without borders, worth $1.35 per yard. On sale Sathrday and Saturday night at

$1 yard

ENGLISH Axminster Carpet

45 yards English Axminster Carpet without border, worth $1.75 per yard. On sale Saturday and Saturday night at

$1.25 yard

Tapestry Carpet

400 yards Tapestry Carpet, 27 inches wide. On sale Saturday and Saturday night at

25c yard

Sideboard Scarfs

25 Fringed Sideboard Scarfs, with fancy centre, size 17x54 inches. On sale Saturday and Saturday night for

39c each

Linen Towels

50 Pure Linen Fancy Damask Towels, size 21x45 inches. On sale Saturday and Saturday night for

23c each

Linen Crash

60 yards Pure Linen Crash, 14 inches wide. On sale Saturday and Saturday night for

5c yard

Richard Hall & Son

DIRECT IMPORTERS. 353-355 GEORGE-ST.

Brevities.

—The rainfall last night, and up to nine o'clock this morning, measured 1.36 inches. That's leaking some.

—George street choir will practice this evening at 7.45 sharp. It is requested that every member be present.

—Mrs. Callandar, of Norwood, who is the guest of friends in town, will sing at the evening service in George street church tomorrow, as will also Mr Ira Snelgrove, of Toronto.

—Referring to the fact that three excursions from town landed in Bobcaygeon on civic holiday, the Independent says:—„ Altogether Bobcaygeon, the hub of the Kawertha lakes, and the home of the true, the good and the beautiful, was visited by a large number of Peterborough citizens."

—The results of the leaving and matriculation examinations will be mailed from the Education Department to the high school principals and public school inspectors by registered post in envelopes marked, "examination results," on Aug. 23rd. Candidates who wrote at high school centres will obtain their certificates or statements of standing from the principal of the high school or the Collegiate Institute, at which they wrote.

—A most exciting time was experienced yesterday afternoon by the residents of London-st. A couple of dogs became engaged in a friendly combat, and several women undertook to spearate them with the aid of brooms, mops, pokers, etc., and the passers-by were much amused at their efforts. After chasing the combatants around two or three lots, they managed to at last hit the dogs, and that was all that was necessary. Some boys came along and dug graves for them.

—Poor old Port Hope! The Y.M.C.A. of that town wanted to advertise services by the McMaster University Band, so hung a banner across the street. The police ordered the banner to be taken down or the secretary woiuld be arrested. Presumably, it was considered that the hanging of siuch a banner across the street—with a Christianising object in view —might hinder the course of the proverbial cannon ball, which, it is said, can be shot from one end of the thoroughfare to the other without injuring people—because they're never there.

—Our attention has been called, during the last few days, to the hold-up which some boys are practicing on people who go over to view the new lift lock. The Foresters' delegates were made use of, and several American visitors, and when some refused to pay, they were, it is said, attacked with clubs and stones and nasty remarks. This state of things, of course, should not be in the town of Peterborough, which is noted for its hospitality. If the owner of the property really wished to charge for the right of way for pedestrians over to the lock, why does he not have a responsible man on the gate and place proper notices upon the fences? It would appear to be the right thing for the Town Council to allow the owner a small grant, and let visitors to town view the lift lock free of charge.

Dr. Reed's Cushion Shoe

"The easiest shoe on earth." Like walking on velvet.

MEN

you should get acquainted with the Shoe. An introduction will make fast friends.

THE CENTRAL BOOT AND SHOE STORE

R. McWHINNIE

PHONE 280. 384 GEORGE-ST.

WHERE TO GET

THE BEST RAINCOAT

FOR YOUR MONEY

We Say: "At the Ladies' New Outfitting Store."

There is comfort and style in any rainproofed coat you may choose out of our stock. If you didn't carry one yesterday, to-day you may appreciate what a real comfort a raincoat would be to you. Here is a few of our leaders:

Style ALINDO is a full length coat with pouch sleeves. Colors grey and fawn. Very special at only.. ....$5.00

Style ALBERMARL is a full length coat, collarless, with two divided capes, bell sleeves. Colors, grey and fawn. Very special for................ ....$8.00

Style BURLINGTON is a very stylish full length coat with one large cape, strap on the back, pouch sleeves. Colors, fawn and grey Very special at $10.00

Style CARRINGTON is a coat that any lady would admire. A full length, semi-fitting garment with belt, two capes, and a very full pouch sleeve, one of our best lines. Very special for.........................$12.50

Style NEWTON is a very stylish three quarter coat, collarless, with large pouch sleeves, tailor-made, with small brass buttons. Very special for......$12.00

Style ROYSTON is a full-length coat, very heavy cloth, semi-fitting back, with belt and large pouch sleeves. A smart stylish coat. Very special for...........$15.00

In 3-4 Coats we are showing some beautiful styles, semi-fitting and full box backs at $7.00, $7.50, $8.00 and $10.00

Harry Adams

388 GEORGE STREET

SOUVENIR POST CARDS

Now ready. Souvenir Post Cards of the Hydraulic Lift Lock. Beautiful views of the lock complete. At Review Stationery Store and local Bookstores tf

RAPHIA

The newest material for Hats. On sale at the REVIEW OFFICE.

HIGHEST CASH PRICE
PAID FOR
Furs, Skins, Hides,
Tallows, also Junk
OF ALL KINDS

T. GEORGE HOLMES
Cor. Simcoe and Bethune-sts.

The Daily Review.
SATURDAY, AUG. 20, 1904.

ART IN THE HOME.

Beauty Is of More Moment Than Mere Cost In Ornamentation.

The wise man has said, "There is a time for everything." Surely we ought to take time to make home cheerful and happy, and of the many things which tend toward doing this nothing is more essential than a tidy, cosy, pleasant living room. Here is where the family meets in the social circle; here the busy housewife sits after the labors of the day are over; here is where friends are received who make an informal call. It should be made to reflect the hospitality, the taste, the love and the ease of the household, says the Ladies' World.

Not a few sitting rooms are unlovely from a lack of artistic ornamentation. I do not mean that every housewife can or should, even were her means sufficient, adorn her walls with paintings of the old masters, set up statues in every niche and corner and place Henri Deux ware on her mantelpieces. "Art," says a great critic, "is never more supreme than when it fashions from the commonest materials objects of the greatest beauty." It seems to me an obvious truism that the beautiful is equally beautiful however much or however little it may cost and that the lilies of the field, though every village child may pluck them, are yet arrayed in purer loveliness than an eastern emperor in all his glory. A vase of flowers in a room goes a long way in making it attractive. Mere pictures are nothing if not beautiful.

SUMMER STYLES.

Warm Weather Suits of Linen and Silk—Foulard Not Dressy.

Linen suits heavily appliqued with lace are the smart thing for warm weather wear. These costumes are made jacket and skirt fashion, and the little coats are very short and full, with equally short and full bell sleeves. Both skirt and jacket are embroidered and ornamented in a variety of ways, so that little of the original linen shows. None of the handsome linen and cotton gowns of this season are made with a view to the washtub. They are invariably sent to the cleaners to be dry cleansed.

Taffeta in a much softer weave than used formerly makes delightful little tailor mades. These have coats made blouse fashion, the sleeves having wide cuffs filled in with lace. Often to add a quaint touch little embroidered waistcoats of linen or pique are added to these blue or red taffeta costumes.

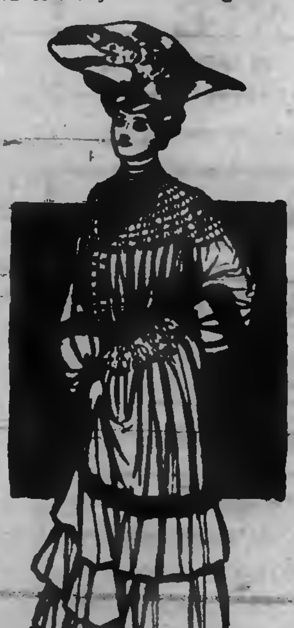
GRAY VEILING GOWN.

Every season sees some novelty in laces. This year it is the tiny knotted effects like the pin dots in veiling, and lace of this sort is in great vogue for sleeve frills and bands of insertion.

Foulard is not used so much this season as formerly. It is made up largely into shirt waist suits and general utility dresses. For dressy wear there are the plain surfaced materials, such as veiling and pongee, which last comes now in all the attractive colorings.

The illustration shows a costume of gray veiling trimmed with bands of a darker shade. With this is worn a white hat trimmed with crimson wings.

JUDIC CHOLLET.

A Tragic Fete.

Not less than 1,500 people were trampled to death in the crowds which gathered at the fete given in celebration of the marriage of Louis XVI. of France, June 21, 1770.

SEEN HERE AND THERE.

Petticoats of Alpaca For Summer. Taffeta Gowns Here to Stay.

For hot weather collar bands and small yokes will be left transparent, but lined, of course, with chiffon or net to veil the transparency. Little touches of oriental embroidery are used on neutral tinted gowns, especially those of burnt orange tints on gowns of soft beige or tan.

Practical petticoats of alpaca are very smart for summer wear with many frills and embroideries of heavy twist in buttonhole design. Skirts of mercerized batiste are also charming for wearing under linen and muslin gowns.

Mull and soft mousseline are both used a great deal for summer evening frocks. They are trimmed with white Irish lace or silk laces of yellowish tints.

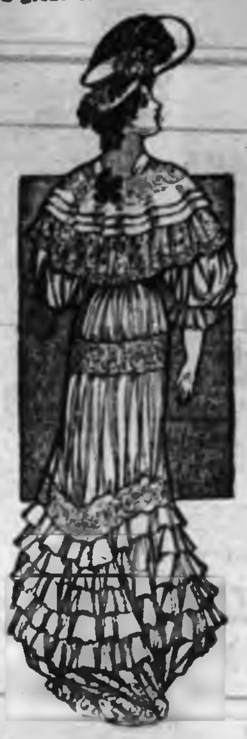
BLUE MULL DRESS.

The smart toques and hats are trimmed with fruits and flowers at the same time. So far very few flowing veils have been seen, but lace drapings of every description are used on hats.

Taffeta gowns are here to stay for the season. They are inlet with lace, and the wide sleeves are filled in with dainty lace ruffles, which take away much of the stiffness of the silk.

Bias bands are seen even on very thin materials. They are particularly dainty when carried out in dotted effects.

The picture shows a blue mull gown trimmed with lace insertion. It has a cape effect made of folds and insertions, and the bottom of the skirt is made full by the addition of wide ruffling.

JUDIC CHOLLET.

Newton's Magnet.

A magnet which the great Sir Isaac Newton wore as a set in his finger ring is said to have been capable of raising 746 grains, or about 250 times its own weight of 3 grains, and to have been much admired in consequence of its phenomenal power.

Turpentine.

Turpentine has been found to be an antidote for carbolic acid.

The Orange.

There is a ripe side to the orange as well as to the peach. The stem half of the orange is usually not so sweet and juicy as the other half, not because it receives less sunshine, but possibly because the juice gravitates to the lower half, as the orange commonly hangs below its stem.

Laborers In Liberia.

Farm laborers in Liberia receive from $2.50 to $4.50 a month and rations of rice and fish. Men do all the work done elsewhere by horses because horses would cost more.

The Rain Tree.

The mystery of the rain tree of the Canaries is a cloud that hovers about it constantly. This is condensed to water which saturates the leaves and falling from them in constant drops keeps the cisterns which are in excavation beneath them always full of water.

HEART PAINS
AND INDIGESTION

Which Were Thoroughly Cured by the Use of Dr. Chase's Nerve Food

Mr. J. Law, 247 Hunter street, Peterborough, and who is employed with the Peter Hamilton Co., states: "For a long time I was troubled with severe splitting headaches and suffered a great deal with pains in the region of my heart, caused no doubt by indigestion. I procured a box of Dr. Chase's Nerve Food and began this treatment. Since using this preparation for some time I can say that I feel quite different, and my health is very much improved. My digestion is good, and the headaches and pains about the heart have not troubled me at all of late. I can sincerely recommend Dr. Chase's Nerve Food as a thorough cure for nervous dyspepsia and its accompanying symptoms."

Dr. Chase's Nerve Food, 50 cents a box at all dealers, or Edmanson, Bates & Co., Toronto. To protect you against imitations, the portrait and signature of Dr. A. W. Chase, the famous receipt book author, are on every box.

If You Don't See
"SALADA"

Ceylon Natural Green Tea ask for it. It is good enough to amply repay you for a little trouble in getting it. Unlike Japan tea it is beneficial in use. Sold in sealed lead packets just like the celebrated "SALADA" Black tea. For sale by all grocers.

WHEN BOYS WERE MEN

By JOHN HABBERTON,

Author of "Helen's Babies," "George Washington," Etc.

COPYRIGHT, 1904, BY JOHN HABBERTON

"*There's just one* thing I want to ask," mumbled an ex-truck driver through a mouthful of hot pudding. "Does the government issue pudding bags?"

"The *quartermaster* issues cotton drawers," Phil replied, "and you'll learn, if you choose to ask, that he charged two new pairs to my personal clothing account this morning. The *puddings* were boiled in the legs of them."

"Be hivin," said Mick McTwyny, with an approving shoulder slap that nearly knocked our enterprising com*missary* sergeant into the cook's fire, "the likes of yes niver was born, and the fust money the paymaster gives me yez shall git that dhrunk wid me that yez won't know yer mout' from a hole in the ground!"

"Thanks, sergeant," said Hamilton, rubbing his shoulder. "I assure you that you're the first man who ever was thoughtful enough to make me so handsome an offer."

But a grander feast was enjoyed one cool evening after Phil had announced late in the afternoon that there would be pancakes for supper and asked that each man would take knife and fork as well as plate when he went for rations. Hamilton had found some soda and cream of tartar in the village. He made the batter in a half barrel, and his griddles were an odd collection of frying pans, plowshares, flattened sides of camp kettles the bottoms of which had rusted or burned through, a stove lid and some tin plates. As we hurried to the cookhouse when the bugle blew supper call we saw all these irons on a glowing mass of coals and the cook lifting large cakes from them with a wooden turner made from a barrel stave, while Phil himself, with a huge bit of fat pork on a stick in one hand and a great cup in the other, was greasing the pan and pouring more batter. As the cook placed a huge cake and a *spoonful* of sugar on each plate Hamilton said that if we would be patient and stand around as we ate each could get a fresh cake every two or three minutes.

"Ah!" "Um!" "My!" "Oh!" "Golly!" "Gosh!" were some of the expressions that went up around that fire while the men began their supper, some using spoons instead of knives and forks. Oftenest heard, however, was, "This reminds me of home," or "Doesn't it remind you of home?" Had I ever before been asked to name our national dish I would have hesitated between pie and pork and beans, but since that great evening I have believed that in a competitive contest the pancake would receive more votes than beans and pie combined, besides being preeminent among eatables as "the tie that binds," "a touch of nature" and more of that sort of thing. As we ate those cakes everybody began to talk of home. Even big Pat Callahan became so absorbed in home reminiscences that he forgot to curse the government for not giving us butter to eat on our cakes.

But nobody, no matter how full of home memories, stopped eating that he might talk. The first issue disappeared from the plates in a minute, and two or three men who apparently hadn't any homes to think of returned so frequently for more that we agreed to form a circle, each man to receive a cake and some sugar as he passed the cook's table. It was an odd spectacle, apparently, to men of other companies—that company of about 80 men marching slowly in a circle and eating as they walked. But we were not at all concerned about our appearance just then. We were having a private cake walk in which each and every man "took the cake." Our officers heard of it from their servants, and the captain came down to look on.

"Won't you try one, captain?" asked Hamilton, offering a clean plate and fork. The captain accepted, tasted, exclaimed "Gracious!" and said no more until he had finished the cake. Then he remarked as he stepped into a gap in the line:

"Just let me see how it feels to tramp around in a circle a little while."

He didn't lay aside his plate and fork either, but twice took his turn—and cake—like the commonest of his men, believing, evidently, that the pancake, like love, levels all ranks. When he departed, it was to bring the colonel over to see the fun and also to see a company which was well fed. My place in the circling line brought me near enough to the two officers to hear the captain tell the colonel how admirably Phil managed the company commissariat. A minute or two later the couple passed through the line, and the captain astonished us by saying:

"Sergeant Hamilton, can you spare a sample cake for the *colonel?*"

Any other man in the company would have felt awkward at coming face to face with his colonel while holding a pan greaser in one hand and a cake turner in the *other*, but Hamilton succeeded in throwing his implements into one hand and in saluting; then, with another salute, he passed a plate to the colonel, and all the while he looked as manly and self *possessed* as if he were just entering one of Summerton's best parlors. I did wish my cousin May might see him just then. A moment later I was glad for Brainard's sake that *she* couldn't. The colonel went through the motions of tasting the cake. It would have been undignified for him to eat all of it, though every man knew he was dying to. Then in his clearest *dress parade* voice he said:

"Sergeant Hamilton, I will make you lieutenant as soon as a vacancy occurs. A man who knows how to feed soldiers well has in him the stuff of which good officers are made."

Hamilton again saluted, but with the air of a man to whom lieutenancies were offered daily. The remainder of the company were so profoundly impressed that no one but the cook, who hoped to be Hamilton's successor as commissary sergeant, had the sense to propose three cheers for the colonel.

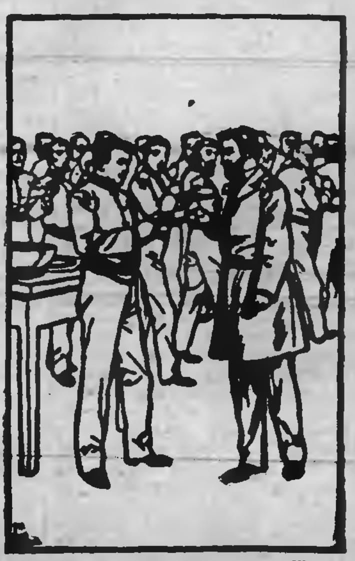
"Won't you try one, captain?"

But the prospective lieutenant did not leave his pans. It took an hour of time to fry and deal out that half barrel of batter. Besides, Phil was teaching the cook. Finally the supply was exhausted. Hamilton threw his greaser into the fire, turned the tub upside down and sat upon it to rest.

Suddenly one man exclaimed:

"Well, by thunder! The cakes were so good that we've forgotten all about our coffee!"

"Thanks! That's a bigger compliment than the colonel's," said Hamilton, raising his hat. He was right too.

The coffee cups were filled and emptied, and we went slowly back to the quarters in little groups instead of singly and in haste, as was usual in cool weather. There were not as much scuffling, swearing and horseplay as we generally had between supper and tattoo. The quarters were quiet—so quiet that we were almost startled when Mick McTwyny's grating voice and thick brogue were heard in an attempt to sing. The words were merely "Thra-lah-lah," but the music, in spite of some eccentric sharps and flats, was finally recognized as that of "Home, Sweet Home." Some one hummed the bass, another fellow helped Mick along with the air, others dropped in, singly or two or three together, as various notes and bars, and when the last note was touched it seemed as though every voice was in it. Then Brainard started us all off again, with all the words and notes distinctly enunciated.

The effect was not what I would have expected. Everybody looked serious. Some men fixed their eyes on the ground; others looked at the shingles overhead as if trying to pierce them and see the stars; more than one fellow drew his hat over his eyes, and a married man sitting on a bottom bunk suddenly turned and buried his face in the pillow. As for me, though my gaze was fixed on the little black stove in the center of the room, I saw our house at Summerton, my father and mother, little Ned and Cousin May, the dog Rover, the horses, cows, pigs and chickens, my room and everything on its walls. I felt my face twitching, so, to keep from betraying my feelings, I hastily began looking about the room again, but I was a second too late—I couldn't see anything distinctly.

And all this merely because of a supper of pancakes!

To be continued.

THOUSANDS OF WOMEN

Women drift into a condition of half invalidism without knowing what ails them. Languor, exhaustion, aching back, limb pains, indigestion, headache. ANTI-PILL will lift these burdens. Any women can prove this by writing Wilson-Fyle Co. Niagara Falls, Ont., for free trial bottle.

This announcement is particularly addressed to women, because of the peculiar adaptation of ANTI-PILL to help sick and ailing women, who feel that they are gradually losing strength and vitality.

The use of ANTI-PILL never fails to arouse energy to search out and overcome the ailing cause. It's a revelation in medicine that brings relief to the distressed, and brightens the despondent. It doctors but don't drug—is purely vegetable and can be used with perfect safety by delicate women at any stage of life. Its gentle and effective.

Sold in Peterborough by James Lynch, 368 Hunter-st.

ABSOLUTE
SECURITY.

Genuine
Carter's
Little Liver Pills.

Must Bear Signature of
Brent Good

See Fac-Simile Wrapper Below.

Very small and as easy to take as sugar.

CARTER'S LITTLE LIVER PILLS.
FOR HEADACHE.
FOR DIZZINESS.
FOR BILIOUSNESS.
FOR TORPID LIVER.
FOR CONSTIPATION
FOR SALLOW SKIN.
FOR THE COMPLEXION

Purely Vegetable.

CURE SICK HEADACHE.

CANADIAN PACIFIC

Farm Laborers Wanted
FARM LABORERS' EXCURSIONS

Will be run to stations on Can. Pac. in Manitoba and Assiniboia, West, South-west and North-west of Winnipeg as far as

MOOSE JAW
ESTEVAN and
YORKTON
$12

From all stations on C.P.R. east of Toronto to Sharbot Lake, inclusive, and north thereof, and all stations on Grand Trunk east of Toronto to Kingston, inclusive, and north thereof, also north of Toronto and Cardwell Junc. on AUGUST 26th.

One way tickets to Winnipeg only will be sold, but each person purchasing will be furnished with a coupon on which, after such person has been hired at Winnipeg to work as a farm laborer, but not later than August 31st, 1904, free transportation will be given the holder from Winnipeg to any Canadian Pacific station in Manitoba or Assiniboia, West or South-west or North-west of Winnipeg, but not beyond Moose Jaw Estevan or Yorkton.

For pamphlet and all particulars and tickets apply to any Canadian Pacific Agent.

A. H. Notman, Asst. Gen. Pass. Agent, Toronto

GRAND TRUNK RAILWAY SYSTEM

CANADIAN NATIONAL EXHIBITION TORONTO AUGUST 29TH TO SEPT. 12TH

$2.30
Round trip. Good going August 29th to Sept. 9th.

$1.80
Good going August 30th Sept. 1, 3, 6 and 8th.

All tickets valid returning until Sept. 13th.

WORLD'S FAIR ST. LOUIS
$21.50 ROUND TRIP
With stop over privileges at Chicago, Detroit and intermediate Canadian stations

$64.70 TO LOS ANGELES OR SAN FRANCISCO, CAL.
Good going daily until Sept. 9th. Valid returning until October 23rd.

$12.00 to points in Manitoba and Assiniboia account farm laborers Excursion. Good going from Peterborough August 26th.

For tickets, illustrated literature, regarding World's Fair, and full information, call on

W. BUNTON C.P. & T.A.
F. SANDY Station Agent.

Toronto Savings
AND
Loan Company
435-437 George-st., Peterboro.

HON. GEO. A. COX..... President

PAID UP CAPITAL. $1,000,000.00
RESERVE FUND 400,000.00

SAVINGS DEPARTMENT

3½% Interest, compounded half-yearly, allowed on deposits of ONE DOLLAR and upwards.

ABSOLUTE SECURITY and PROMPT SERVICE is the basis upon which we solicit your account.

MONEY TO LOAN
At lowest current rates of interest.
Further information furnished on application to

W. G. MORROW,
Manager.

Strike

TO THE CITIZENS OF PETERBOROUGH:
You have had experience of one coal strike. Another is threatened in the hard coal district in the U.S. It may come and it may not. You can now order your coal. We are prepared to take your order for your winter's supply and guarantee delivery.

PETERBOROUGH
Fuel and Cartage Co'y
LIMITED
162 Charlotte-st. Telephones 270-281
Branch and Yards—134 Aylmer-st. Tel. 282

Architecture

E. M. STOREY
ARCHITECT, ETC., 172 Wellington Street, Kingston, Ont. All orders promptly attended to and guaranteed satisfactory in every particular.

Medical

T. POPHAM McCULLOUGH
M. D., EYE, EAR, NOSE AND THROAT
Office Removed to No. 146 Brock Street, Peterborough

Dental

DR. H. A. WOOD
DENTIST
Dental Rooms No. 403 (upstairs) George St., opposite Adam Hall's. Phone No. 28. Day or night.

DR. R. F. MORROW
MASTER OF DENTAL SURGERY, and Gold Medalist, R. C. D. S. Office in his old stand over China Hall, Room No. 1, Corner of George and Simcoe Streets.

Legal

R. E. WOOD
BARRISTER, SOLICITOR, ETC. Office in the Bank of Commerce Building. MONEY TO LOAN.

W. H. MOORE
BARRISTER, SOLICITOR, in the Supreme Court, etc. Office—Corner of George and Hunter Streets, over Bank of Toronto.

D. O'CONNELL
BARRISTER, SOLICITOR, ETC. Office 144 Hunter Street, two doors West of Post Office, Peterborough. MONEY TO LOAN.

HALL & HAYES
BARRISTERS, SOLICITORS & NOTARIES PUBLIC, Hunter Street, Peterborough, next to English Church. MONEY TO LOAN at the lowest rates of interest.
E. H. D. HALL. LOUIS M. HAYES

HALL, MEDD & DAVIDSON
Successors to Stratton & Hall.
BARRISTERS, SOLICITORS, ETC., Peterborough, Ont. Office—Corner of Hunter and Water Streets, over Bank of Commerce.
E. E. HALL S. T. MEDD W. S. DAVIDSON

EDMISON & DIXON
BARRISTERS, SOLICITORS, ETC. Office in Claxton's Block, Corner Hunter and George Streets, over Dickson's Store.

DENNISTOUN, PECK, KERR & STEVENSON
BARRISTERS, SOLICITORS, NOTARIES, ETC., 415 Water Street, Peterborough.
R. M. DENNISTOUN F. D. KERR
E. A. PECK A. STEVENSON

Money

ROGER & BENNET
BARRISTERS, SOLICITORS, ETC. 366 Water Street, Peterborough. Telephone No. 161.
MONEY AT EASY TERMS 5 PER CENT.

ONTARIO BANK
PETERBOROUGH BRANCH
General Banking Business Transacted

SAVINGS BANK DEPARTMENT
HIGHEST RATES OF INTEREST allowed on deposits of $1.00 and upwards. Corner Water and Simcoe Streets.
JOHN CRANE Manager

Smart Styled
Boots and Shoes are
Stenson's Boots and Shoes

Just examine our Footwear carefully.
Compare it with what you see elsewhere.
The rest is easy.
You will buy and wear these Smart Styled Shoes.
Your judgment will urge you to.

To be had at
Stenson's

The Daily Review.
SATURDAY, AUG. 20, 1904.

WHEAT BELOW AVERAGE

Ontario Department Estimates Yield at 16.2 Bushels.

Total Yield of Fall Wheat For the Province Is Nine Million Bushels, As Compared With Seventeen Millions in 1903—A Decrease Also in Spring Wheat—Barley and Oats Have Considerably Increased Acreage—Other Crops.

Toronto, Aug. 20.—The following are the estimates on Aug. 1 by the Ontario Department of Agriculture of the Ontario crops for the current year. These estimates will be revised in the November bulletin, when the yields will be more accurately determined by threshing returns:

Fall Wheat.

This year shows a further reduction of 60,000 acres. The estimated yield this year is 16.2 bushels per acre, as against 25.9 in 1903, and is 4.8 bushels below the average of the past twenty-two years. The total yield is 9,827,760 bushels, as against 17,242,763 in 1903. The area of fall wheat plowed up totalled 189,274 acres, or nearly 24 per cent. of the area sown.

Spring Wheat.

There is a decrease this year of 23,000 acres. The estimated yield is 18.5 bushels per acre, as against 18.7 in 1903, and is 2.7 above the average. The total yield is 4,165,725 bushels, as against 4,650,707 in 1903.

Barley.

This crop shows an increase of 63,000 acres, the estimated yield being 32.5 bushels per acre, as against 34.3 in 1903, and is 5.6 bushels above the average. The total yield is 25,136,635 bushels, and 24,378,817 bushels in 1903.

Oats.

An increase of 16,000 acres is shown for oats. The estimated yield this year is 39.8 bushels per acre, as against 41.6 in 1903, and is 3.7 bushels above the average. The total yield is 104,459,461 bushels, as against 109,874,058 bushels in 1903.

Rye.

Rye shows a reduction of 49,000 acres. The estimated yield this year is 16.1 busheal per acre, as against 16.6 in 1903, and is slightly below the average. The total yield in 1904 is 2,099,946 bushels, as against 2,270,760 bushels in 1903.

Peas.

This crop shows a reduction of 67,000 acres. The estimated yield is 21.2 bushels per acre, as against 21.9 bushels in 1903, and is 1.8 bushels above the average. The total yield is 7,177,786 bushels, as against 8,924,650 bushels in 1903.

Beans.

Beans are reduced by 2,000 acres. The estimated yield in 1904 is 19.1 bushels per acre, as against 18.4 bushels in 1903, and is 2.0 bushels above the average. The total yield is 986,666 bushels, as against 978,246 bushels in 1903.

Hay and Clover.

This crop shows an increase of 142,000 acres. The estimated yield is 1.80 tons per acre, as against 1.56 in 1903, and is .37 tons above the average. The total yield is 5,259,189 tons, compared with 4,336,562 tons in 1903.

Other Crops.

The areas in other crops are as follows: Corn (for husking), 392,882 acres; corn (for silo), 198,115 acres; buckwheat, 100,608 acres; potatoes, 138,119 acres; mangolds, 71,344 acres; carrots, 6,629 acres; turnips, 133,207 acres; rape, 49,219 acres; hops, 2,252 acres; flax, 6,313 acres; tobacco, 3,033 acres; orchards and gardens, 369,495 acres; vineyards, 14,857 acres, and pasture, 3,183,973 acres.

Apples.

The estimated crop of apples from 7,102,869 trees of bearing age is 43,503,674 bushels, or 6.12 bushels per tree, being a slight decrease from 1903.

Live Stock.

Live stock figures show 655,555 horses, as compared with 639,581 in 1903; cattle number 2,776,104, as against 2,674,261 in 1903; sheep dropped to 1,455,482, from 1,642,726 enumerated in 1903; there are 1,927,984 swine, a small decrease from 1903. Poultry show a total of 9,412,701.

In the year ending June 30, farmers of Ontario have sold or slaughtered 62,310 horses, 730,212 cattle, 687,144 sheep, 2,240,085 swine, and 3,537,358 poultry.

The wool clip is 4,972,042 pounds, and farmers possess 201,064 colonies of bees.

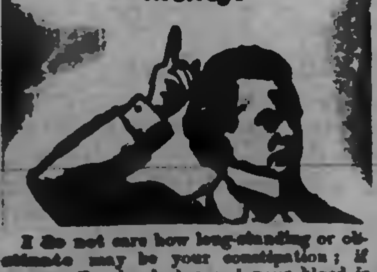

CONSTIPATION CURED.

I Guarantee an Absolute Cure or Return Your Money.

I do not care how long-standing or obstinate may be your constipation; if you suffer headaches and your blood is fouled with this terrible disorder my Constipation Cure will cure you absolutely. Make your bowels natural and regular. Get a twenty-five cent vial from your druggist, and if it does not do all I say it will I will return your money.—Munyon. 16th

A Hamilton Sensation.

Hamilton, Aug. 20.—Yesterday's sensation was a writ issued for alimony against A. B. Mackay by his wife. Mr. Mackay is a member of the firm of R. O. and A. B. Mackay, prominent coal merchants and vessel men. Mrs. Mackay alleges that her husband has not treated her as a faithful wife should be treated, and that her position became unbearable. She left her husband about two months ago and went to London. Efforts were made to effect a peaceful settlement, but they could not agree on the amount of alimony. Yesterday Farmer and Gould issued a writ on behalf of Mrs. Mackay, who asks for $1,000 a month interim alimony.

Aylesworth Will Enter Cabinet.

Toronto, Aug. 20.—It is learned from a reliable source that it is definitely settled that A. B. Aylesworth, K.C., will enter the Dominion Cabinet. Before he went to Europe the Premier was assured that he would accept. Mr. Aylesworth is not to be assigned to a portfolio until the elections are fought.

Yankee Soldiers Fought.

Athens, Ohio, Aug. 20.—Several soldiers became involved in a quarrel at Camp Herrick yesterday. One was killed and several wounded.

BASEBALL ON FRIDAY.

The Eastern League.

Jersey City .. 0 0 4 0 0 0 0 0 0 1—5
Toronto ...... 0 0 0 4 0 3 0 0 0 0—7

First on errors—Toronto 1, Jersey City 2. Left on bases—Toronto 1, Jersey City 10. Bases on balls—Off Pfanmiller 1, off Currie 1. Struck out—By Pfanmiller 1, by Currie 1. Home runs—Murray, Francis, Harley. Two-base hit—Halligan. Sacrifice hit—Rapp. Stolen bases—Doolin 2, Cassidy, Merritt, Vandergrift. Double-plays—Pettee to Doolin to Cassidy; White and Wiedensaul. Hit by pitcher—By Currie 2. Wild pitch—Currie 1. Umpires—Kelly and Rudderham. Time 1.50. Attendance—1600.

At Providence— R.H.E.
Montreal ..... 0 2 0 0 1 2 0 3 0—8 6 2
Providence ... 0 0 0 1 0 0 1 0 1—3 8 1

Batteries—Adams and McManus; Fairbanks and Taft. Umpire—Conahan. Attendance—1200.

At Newark— R.H.E.
Newark .... 0 0 0 0 0 0 1 0 0—1 5 5
Buffalo .... 3 0 0 0 2 0 0 0 0—5 9 0

Batteries—Shea and Burke; Kissinger and McAllister. Umpire—Sheridan.

National League Scores.

At New York— R.H.E.
Pittsburg ...... 1 0 0 1 0 0 0 0 1—3 6 0
New York ...... 0 0 1 0 0 0 0 1 0—2 6 2

Batteries—Lynch and Carrisch; Ames and Warner. Umpire—Johnstone. Attendance—8004.

American League Results.

At Boston— R.H.E.
St. Louis .... 1 0 1 0 0 0 2 0 1—5 5 2
Boston .... 1 0 1 0 0 0 0 0 0—2 4 1

Batteries—Pelty and O'Connor; Dineen and Criger. Umpire—O'Loughlin. Attendance—7824.

At Philadelphia— R.H.E.
Cleveland .. 0 0 0 0 1 0 0 0 0 0 0 1—2 8 2
Philadel. ... 0 1 0 0 0 0 0 0 0 0 0 0—1 7 1

Batteries—Moore and Bemis; Waddell and Schreck. Umpire—Sheridan. Attendance—10,097.

At New York— R.H.E.
Chicago .... 0 0 0 0 0 0 0 0 1—1 4 1
New York .... 1 0 4 1 0 0 0 0 *—6 9 2

Batteries—White and Sullivan; Chesbro and Kleinow. Umpire—Dwyer. Attendance—6805.

At Washington— R.H.E.
Washington .... 0 0 0 0 0 0 0 0 0—0 5 2
Detroit .... 2 0 0 0 0 1 0 2 0—5 8 2

Batteries—Townsend and Kittredge; Donovan and Beville. Umpire—King. Attendance—1500.

O'Brien Re-Elected.

Cork, Ireland, Aug. 20.—William O'Brien yesterday was re-elected member of Parliament for Cork City unopposed. It is not known whether he will accept, but the local executive of the United Irish League will use every effort to induce him.

Mr. O'Brien, Nov. 5, 1903, resigned his seat in Parliament for Cork City, and as a member of the governing body of the United Irish League, owing to difference of opinion with members of the Nationalist party.

For Bishop of Nova Scotia.

Halifax, Aug. 20.—The committee appointed by the Anglican Synod to select names to submit to the Synod next month for the position of Bishop of Nova Scotia have decided on Rev. L. Norman Tucker, secretary of the Missionary Society of the Church of England, Toronto; Rev. Dean Symonds, Montreal, and Rev. Dr. Edwards, Kingston.

NESTLE'S FOOD

TALK IT OVER

You talk over the question of the best food to give your baby with every one who can help you. Especially talk it over with your doctor. You may have been fortunate during the past Summer, but you know of very many mothers who have had serious trouble with their children because the right food could not be found for them. You remember the experiments they made, the constant change from milk to one food or another, and the struggle and danger which it all meant.

We will send you, free of charge, a trial package of Nestlé's Food sufficient for eight meals.

Send us a postal card.

LEEMING MILES & CO.
Canadian Agents
MONTREAL

Baby Was Murdered.

Toronto, Aug. 20.—Given an overdose of some narcotic in order to keep it quiet while the party deserting it made good an escape from the locality, the 10-days' baby found in the waiting-room of the Niagara Navigation Co. two weeks ago is dead. An inquest was conducted last evening by Coroner Pickering, and the jury returned a verdict of wilful murder against party or parties unknown.

Would Deport a Canadian Now.

Montreal, Aug. 20.—The activity of those in Canada who are desirous that all American engineers now employed in this country should be deported, is spreading. The suggestion has now been made by the Canadian Amalgamated Association of Engineers that William F. Tye, the chief engineer of the C.P.R., should be included in the list of those who should be deported. It is true that Mr. Tye practically came to the C.P.R. from an American road, but is equally true that he is a Canadian born, educated at Ottawa College.

1,000 to Go West.

Toronto, Aug. 20.—The Union Station will have a busy hour today when the first of the harvesters' excursion trains for the West will pull out about 2 p.m. About 3,000 husky applicants for a chance to take a hand in the game have already shown up. To-day's excursion will probably carry away over a thousand.

Yukon Commissioner Sees Premier.

Ottawa, Aug. 20.—Commissioner G. T. Wood of the Northwest Mounted Police, is on his way back to the Yukon from Halifax, whither he had been calling owing to the death of his father. He called upon the Premier yesterday morning, and will proceed to the Yukon at once.

5,000 Acres in Canada.

London, Aug. 20.—(C.A.P.)—General Booth, speaking in the town hall of Newcastle-under-Lyne, said he had given consent to the purchase of 5,000 acres of land in Canada in order to develop the emigration policy of the army.

Accused Himself of Theft.

London, Aug. 20.—A man giving the name of Franz Schneider surrendered himself to the Birmingham police yesterday, accusing himself of stealing papers "from a person at Southampton, believed to be F. Kent Loomis."

A Moorish Tragedy.

Algiers, Aug. 20.—Eighty-three horsemen sent by the Moorish pretender, Bu Hamara, to Chief Amada of the Beni Buzzagoro tribe, to ask his daughter in marriage, were treacherously murdered by the chief.

WHEN ALL HOPE WAS ABANDONED

Elzear Cote Found in Dodd's Dyspepsia Tablets a Speedy and Permanent Cure for His Stomach troubles.

"I suffered for four years from stomach trouble. I consulted three doctors and they told me that I had Dyspepsia and no remedy would help me." So says Elzear Cote, of St. Hedwidge de Clifton, Que. But Mr. Cote found a remedy that those doctors did not know. It was Dodd's Dyspepsia Tablets and it cured him. He says:—

"Then I quit the doctors and started to take Dodd's Dyspepsia Tablets. After the first box I had no more trouble. It is now two years since I took them and I am still well. I do all my own work. I am never tired. That's why I recommend all who have stomach troubles to use Dodd's Dyspepsia Tablets."

Dodd's Dyspepsia Tablets digest the food themselves. This gives the overworked stomach a chance to rest and it naturally comes back to its normal, healthy condition.

ONE DEAD—FIFTY INJURED.

Tornado Rips North St. Louis—Twisting Arm Seemed to Shoot Suddenly From Clouds to Earth.

St. Louis, Aug. 20.—A tornado of small proportions down in the residence portion of North St. Louis yesterday, resulted in the death of one person, injury to probably fifty others and damage to property estimated at $100,000. Herman Sauerwine, aged 10, it is believed, was fatally injured.

The atmosphere had become murky and hot when persons in North St. Louis noticed a dark cloud approaching from the southwest. Suddenly and without the slightest premonition an arm seemed to shoot to the ground like a gigantic cable, twisting and turning. The end touched the ground at Angelrodt and Nineteenth streets, and with an incredible swiftness and force swept east along Angelrodt street for ten blocks, then turned north and swept three blocks along Broadway, when it jumped eight blocks northeast to the foot of Breman street and the river, where considerable property along the river front was destroyed.

Jumped to Middle of River.

The tornado then jumped to the middle of the river and encountered a ferry boat, which was buffeted about but was not sunk. The tornado again jumped and struck the Illinois shore, near Madison, where it demolished several buildings. It blew down a portion of the Madison Cooper Works, killing John Tillington. Severe damage was done also to buildings in Venice and Granite City and several persons were injured.

A trolley car, containing eleven passengers was buried under six telegraph poles which wrecked the car. The passengers had a remarkable escape. The roof and part of the top storey of Sommers Bros'. factory were blown away. The loss at the Niedringhau's Rolling Mill, which covers two square acres, is estimated at $25,000. Six employes were injured. No damage was done at the World's Fair grounds.

Woman Killed.

Venice, Ill., Aug. 20.—The tornado that swept across the river from North St. Louis yesterday killed Mrs. Margaret Beal, injured ten others and caused considerable damage to property. Trees were blown down and a number of houses were unroofed.

Destructive Cloudburst.

El Paso, Texas, Aug. 20.—A cloudburst at Globe, Arizona, has resulted in several deaths and the destruction of much property. Wires to the section affected are down, but a passenger who arrived at Bowie, Arizona, says that a man named Mitchell and his wife and four children have been drowned. One report says nine were drowned. The Southern Pacific shops were demolished.

DEADLY LEVEL CROSSING.

Two Women Victims Tossed 100 Feet By a T. H. & B. Train.

Hamilton, Aug. 20.—Mrs. Thomas Knox, Lynden, Ont., and Mrs. Leonard Dodge, Saginaw, Mich., two elderly ladies, were run down and instantly killed yesterday afternoon, near Jerseyville, on the T., H. & B. Railway, by the express due here at 4.45. They were in a covered buggy and tried to cross the track in front of the train, which was going at a high rate of speed.

The engine threw the horse, buggy and occupants high up in the air. The dead and mangled bodies of the two unfortunate women were tossed over 100 feet, the horse was killed and the rig smashed to splinters.

Brother Saw Him Killed.

Winnipeg, Aug. 20.—Robert C. Smith, a employe of Porter Lyalls Depot here, was killed yesterday morning while working on a pile driver, being thrown about thirty feet to the ground, breaking his neck. He was a native of Mitchell, Ontario, and about 30 years of age. His brother James, was with him at the time.

Neck Broken By Fallen Plank.

Cornwall, Aug. 20.—A sad fatality is reported from Toyes Mill, Dundas. It resulted in the death of Delbert, the six-year-old son of Jas. McCuatt. The little fellow, it is supposed, went to the river for a swim and threw his clothes on a pile of lumber on the bank. On coming out of the water and reaching for his clothes six oak planks tumbled down on him, one plank striking him on the head and doubling it on his breast, breaking his neck.

Injury May Prove Fatal.

Hamilton, Aug. 20.—Yesterday morning James McCowell, 39 Dundurn street, a lad 16 years of age, was caught in the turn-table at the G.T.R. round-house and very seriously injured. The flesh on his thigh was horribly torn, and one leg received a compound fracture. The doctors say that the leg will have to be amputated, but he is so weak that they cannot perform the operation.

Broke His Leg.

St. Thomas, Aug. 20.—John Nolan, G.T.R. conductor, fearing an accident with a derrick, near Komoka, jumped and broke his right leg.

Arrested in Policeman's Uniform.

Ottawa, Aug. 20.—Police Constable McManus received very rough treatment at the hands of a rowdy crowd on William street early yesterday morning. Charles O'Connor, Eli Gagnier and Henry Dumoulin are under arrest for the assault. The victim was so badly used up as to necessitate his being taken to the hospital. The toughs stripped him of his uniform as a final indignity, and one of the member, Gagnier, arrayed himself in the garb of the law, and, falling fast asleep from the influence of liquor, was gathered in by the police.

—There was no Police Court this morning.

MARKET REPORTS.

Wheat Prices Advance in Liverpool and Chicago—Live Stock Markets—The Latest Quotations.

Friday Evening, Aug. 19.

Liverpool wheat futures closed to-day 1½d to 2d higher than yesterday, and corn futures unchanged to ¼d lower.

At Chicago, September wheat closed 2¼c higher than yesterday, July corn 1c lower, and September oats unchanged.

FOREIGN MARKETS.

London, Aug. 19.—Close—Corn—American mixed, no stock. Flour—Spot quiet; Minneapolis patent, 31s. Wheat—On passage rather firmer. Corn—On passage quiet but steady.

Mark Lane Miller Market—Wheat—Foreign firm and rather dearer. English firm at an advance of ½d. Corn—American, nothing doing; Danubian firm and rather dearer. Flour—American strong at an advance of ½d. English firm and rather dearer.

Paris—Close—Wheat—Tone firm; Aug. 22f 90c, Nov. and Feb. 22f 90c. Flour—Tone firm; Aug. 30f 40c, Nov. and Feb. 31f 90c.

TORONTO ST. LAWRENCE MARKET.

Grain—

Wheat, white, bush.......	$1 12	to $1 16
Wheat, red, bush.......	1 06	....
Wheat, spring, bush.......	1 00	....
Wheat, goose, bush.......	0 86	....
Beans, bush.	1 35	....
Barley, bush.	0 46	....
Oats, bush.	0 38½	0 39
Rye, bush.	0 58	....
Peas, bush.	0 35	....
Buckwheat, bush.	0 47	0 48

LIVERPOOL GRAIN AND PRODUCE.

Liverpool, Aug. 19.—Wheat—Spot nominal. Futures strong; Sept. 7s 5⅝d, Dec. 7s 7⅛d.

Corn—Spot firm; American mixed, 4s 10½d. Futures quiet; Sept. 4s 7⅛d, Dec. 4s 7⅝d.

Bacon—Cumberland cut strong, 45s; short clear backs quiet, 42s.

Lard—Prime western, in tierces, steady, 34s 9d; American refined, in pails, steady, 36s.

Receipts of wheat during the past three days, 328,000 centals, including 80,000 American.

Receipts of American corn during the past three days, 22,600 centals. Weather unsettled.

NEW YORK DAIRY MARKET.

New York, Aug. 19.—Butter—Firm, unchanged; receipts, 8085.

Cheese—Easy, unchanged; receipts, 4144.

Eggs—Firm, unchanged; receipts, 9812.

CATTLE MARKETS.

Cables Unchanged for Cattle—Hogs Firmer in U.S. Markets.

London, Aug. 19.—Cattle are steady at 10½c to 12c per lb.; refrigerator beef, 10⅝c to 11c per lb. Sheep, 10c to 12c, dressed weight.

TORONTO LIVE STOCK.

Receipts of live stock were 12 cars, composed of 21 cattle, 383 hogs, 228 sheep and lambs and 20 veal calves.

Exporters—The cattle sold as exporters ranged from $4.50 to $4.80 per cwt.

Export bulls—Choice export bulls sold at $3.75 to $4; medium at $3.50 to $3.75.

Export cows—Prices ranged from $3.50 to $3.75 per cwt.

Butchers'—Choice picked lots of butchers', equal in quality to best exporters, 1000 to 1150 lbs. each, sold at $4.45; loads of good at $4 to $4.12½; medium at $3.50 to $3.75; common at $3 to $3.50 each; rough and inferior at $2.75 to $3 per cwt.

Feeders—Feeders weighing from 950 to 1050 lbs., of fair quality, sold at $3.75 to $4.25 per cwt.

Stockers—Choice yearling calves sold at $2.75 to $3; poorer grades and off-colors sold at $2.25 to $2.50, according to quality.

Milch cows—Milch cows and springers sold at from $25 to $46.

Sheep—Export ewes sold at from $3.75 to $3.85; export bucks, $3.25 per cwt.

Spring lambs—Prices ranged from $4.00 to $5.12½ per cwt.

Hogs—Prices for straight loads, fed and watered, were $5.85 per cwt., and $5.00 for lights and fats.

Veal calves—Prices ranged from $2 to $10 each, and from $3.50 to $5.25 per cwt.

TORONTO JUNCTION LIVE STOCK.

The total receipts for the present week at the Union Stock Yards amounted to 114 carloads, composed of 2337 cattle, 211 sheep and lambs and 14 hogs.

EAST BUFFALO CATTLE MARKET.

East Buffalo, Aug. 19.—Cattle—Receipts, 500 head; slow; barely steady; prime steers, $5.25 to $5.75; shipping, $4.50 to $5; butchers', $3.75 to $4.75; heifers, $3.25 to $4.50; cows, $2.75 to $4; bulls, $2.50 to $3.75; stockers and feeders, $2.50 to $3.50.

Veals—Receipts, 400 head; 75c higher, $4.50 to $7.50.

Hogs—Receipts, 7700 head; active; 5c to 10c higher; heavy and mixed, $5.65 to $5.70; yorkers, $5.50 to $5.75; pigs, $5.70 to $5.75; roughs, $4.60 to $4.90; stags, $3.75 to $4.25; dairies, $5.30 to $5.50.

Sheep and Lambs—Receipts, 3000 head; sheep steady; lambs 25c higher; lambs, $4.25 to $6.75; yearlings, $4.50 to $5; wethers, $4.25 to $4.50; ewes, $3.75; sheep, mixed, $2 to $4.

NEW YORK LIVE STOCK.

New York, Aug. 19.—Beeves—Receipts, 3000; good and medium steers slow to 15c lower; common steers 25c lower; bulls and cows easy; common to choice steers, $4.05 to $5.90; oxen, $4.75 to $4.75; bulls, $2.70 to $4.25; cows, $1.60 to $3.40. Exports, 3800 quarters of beef; to-morrow 1490 cattle and 3850 quarters of beef.

Calves—Receipts, 348; market steady; veals, $5 to $7.25; tops, $8; culls, $4.50; buttermilks, $3.75; no westerns.

Sheep and Lambs—Receipts, 2200; sheep steady; prime lambs 10c to 15c higher; others steady; sheep, $2.50 to $4; lambs, $5.25 to $7; culls, $4 to $4.50.

Hogs—Receipts, 618 head; heavy state hogs, $6.00.

CHICAGO LIVE STOCK.

Chicago, Aug. 19.—Cattle—Receipts, 3000; market strong; good to prime steers, $5 to $6.10; poor to medium, $4.25 to $5.15; stockers and feeders, $2 to $4; cows, $1.30 to $4.25; heifers, $2 to $5; canners, $1.50 to $2.60; bulls, $2 to $4; calves, $3 to $4.25.

Hogs—Receipts, 12,000; market 10c higher; mixed and butchers', $5.25 to $5.90; good to choice, heavy, $5.20 to $5.45; rough, heavy, $5 to $5.20; light, $5.40 to $5.60; bulk of sales, $5.25 to $5.40.

Sheep and Lambs—Receipts, 6000; good to choice wethers, $3.75 to $4.10; fair to choice, mixed, $3 to $4.

CHEESE MARKETS.

Huntingdon, Que., Aug. 19.—At the cheese board to-day there were 142 boxes white and 147 boxes colored registered. White sold for 8⅛c and 8 3-16c; colored, 8⅛c. There were 310 boxes salted and 254 boxes saltless butter. Lovell & Christmas bought 145 boxes at 19¼c, and James Alexander 65 at 19¼c. Lovell & Christmas bought 140 saltless at 19⅝c, and A. A. Ayer & Co., Ltd., 114 at 19⅝c. Unsold, 100 boxes.

Listowel, Aug. 19.—At the cheese fair held here to-day, 17 factories boarded 2966 boxes—2666 white and 300 colored. Nothing was done on the board. Afterwards two or three lots were sold at 8⅛c; most of the other salesmen were holding for 8¼c or over.

—This morning's market was very small, no doubt on account of the wet weather. Garden produce was to be seen in abundance, but fowl, which has been so plentiful lately, was scarce, and small chickens sold for 75 cents a pair. Butter still remains at 20 cents. And eggs at 16 cents. Huckleberries sold at three quarts for 25 cents.

Steamboat Routes.

CALCUTT'S
Line of Steamers
City of Peterborough and Water Lily

TIME TABLE
Commencing June 15th, Until Aug. 31st, '04
The Str. "CITY OF PETERBORO
Will run as follows:
Mondays, Tuesdays, Wednesdays and Fridays
To Jubilee, Harwood and Idyl Wyld

On the above days, the steamer will leave the Peterborough wharf at 8.45 a.m.; returning, will arrive in Peterborough at 8.30 p.m.

THURSDAY AFTERNOONS "The City of Peterborough" will leave the Peterborough wharf at 1.30 p.m. for Jubilee, Harwood and Idyl Wyld; returning, will arrive in Peterborough at 9 p.m.

SATURDAY AFTERNOONS "The City of Peterborough" will leave the Peterborough wharf at 1.30 for Jubilee and Idyl Wyld; returning will arrive in Peterborough at 9 p.m.

The Steamer "WATER LILY
will leave Harwood every Saturday morning at 8.30 a.m., calling at Jubilee and all points on the river; returning, will leave Peterborough at 3.44.

Fares to Jubilee, Harwood and Idyl Wyld, 50c., good to return same day only; Children Half Fare.

Books of Family Tickets $5.00, for points between Peterborough and Idyl Wyld.

Special arrangements made for Sunday school and other excursion parties on application.

H. CALCUTT,
Telephone 23. Peterborough

KAWARTHA LAKES

THE TRENT VALLEY
NAVIGATION CO., Limited.

BOBCAYGEON, STURGEON POINT, LINDSAY
"ESTURION"
June 1st to October 1st

Bobcaygeon,	Leave	6.15 a.m.	and	3.10 p.m
Sturgeon Point,	"	7.15 a.m.	and	4.10 p.m
Lindsay,	Arrive	8.40 a.m.	and	5.20 p.m
"	Leave	11.00 a.m.	and	5.45 p.m
Sturgeon Point,	"	12.10 p.m.	and	6.55 p.m
Bobcaygeon,	Arrive	1.15 p.m.	and	8.10 p.m

During June, July, August and September Saturday's boat will await arrival of evening train from Toronto.

June 15th to Sept. 1st leave Lindsay at 6.30 p.m. instead of 5.45. Meals served on board.

COBOCONK, FENELON FALLS, LINDSAY
"MANITA"
June 15th to Sept 5th, or till notice

Coboconk,	Leave 6.00 a m	Arrive 7.40 p m
Rosedale lock	" 7.00 a m	Leave 6.40 p m
Fenelon Falls,	Arrive 7.40 a m	Leave 6.00 p m
Fenelon Falls,	Leave 8.50 a m	Arrive 5.15 p m
Sturgeon Point,	Leave 9.00 a m	Arrive 4.45 p m
Lindsay,	Arrive 10.15 a m	Leave 3.30 p m

Connection made at Fenelon Falls with morning train for Toronto and at Lindsay for Port Hope. Time at Fenelon Falls for breakfast and tea.

BOBCAYGEON, CHEMONG, BURLEIGH
"OGEMAH"
June 15th to Sept 5th, or till notice

Bobcaygeon,	Leave 7.00 a m	Arrive 7.45 p m
Chemong Park	" 9.30 a m	ar 4.55 lv 5.15 p m
Buckhorn,	" 11.30 a m	Leave 2.45 p m
Burleigh,	Arrive 12.30 p m	Leave 1.30 p m

Connection at Burleigh with "Empress" for Lakefield and intermediate points. Meals served on Board.

Leary's line of Busses will give Peterborough connection with morning and evening boats at Chemong.

BURLEIGH, STONY LAKE PTS., LAKEFIELD
"EMPRESS"

Going S read down			Going N read up		
	a.m	p.m.		a.m.	p.m.
Lv	6.00	1.30	Burleigh	ar 12.30	8.30
"	6.25	1.55	Mount Julian	" 12.00	8.05
"	6.55	2.25	Brown's	" 11.35	8.40
"	7.10	2.40	Juniper Island	" 11.00	8.15
"	7.50	2.50	McCracken's	" 10.50	8.05
"	8.10	3.40	Young's Point	" 10.00	7.15
*ar	8.50	4.15	Lakefield	§lv 9.15	6.30

Meals served on board.

☞ Calling on Signal at Brownscomb Sheriff Hall's and Baptie's Island.

*Connects with morning and afternoon train to Peterborough.

§ Or after arrival (morning) and evening train from Peterborough.

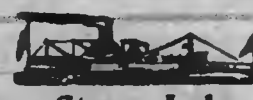

Strs. Stony Lake, Majestic or Alert

On and after Monday, July 25th, until further notice, steamers will run as follows: Str. Stony Lake will leave Lakefield on arrival of morning train, returning to connect with evening train.

Str. Alert connects with noon train

St. Majestic connects with night train.

Capt. W. H. WHITE. P. P. YOUNG.

CHEMONG BUS LINE

On and after June 15th, bus will leave Leary's Livery office 421 Water-st., at 8 a.m., and 4 p.m., for Chemong.

Leave Chemong at 9.30 a.m., and 7 p.m., for Peterborough, making connections with boat to and from Bobcaygeon, Burleigh Falls and Lakefield.

R. H. LEARY,
Proprietor

Summer Prices

FOR

Winter Garments

The last month of Summer—August—is a good time to buy Furs. It is known to be a good time. Prices as a rule are lower, because the dealer is anticipating the season.

It is a good time—in fact the best—to order Furs. Because it affords time in which to make them up with care and without the haste that comes with the winter season.

Our show rooms are open. You can view the winter's styles. They are all here. Orders are taken based on the styles we show. It's worth a look at any rate, even if you do not buy, and you are never pressed to do so. All we know about Furs is at your service.

THOS. BARRIE & CO.

MANUFACTURING FURRIERS. GEORGE-ST.

DIAMOND HALL.

ENGAGEMENT RINGS

A fine line of Engagement Rings at Frost's Jewellery Store, set with Pearls, Rubys, Emeralds and Diamonds. All the latest styles, and our prices are much lower than you would pay elsewhere for the same quality.

FROST'S

DIAMOND HALL.

The Daily Review.

SATURDAY, AUG. 20, 1904.

IN THE REALM OF SPORT

BOWLING.

Games last night—

A. R. Kidd	Arch Moore
F. Clarke	D. Burritt
G. A. Cox	J. McClung
D. H. Moore	R. Frost
skip 15	skip 9
R. Cottrell	W. F. Johnson
W. J. Scott	D. Bellegham
J. Fitzgerald	Wm. Smith
G. Leah	G. E. Whitten
skip 10	skip 14
W. J. Scott	D. Bellegham
J. Fitzgerald	Wm. Smith
Geo Leah	W. F. Johnson
skip 6	skip 1

Schedule for Monday night—
Greer vs Dixon.
Armstrong vs Stratton.
Waddell vs Matthews.
Ferguson vs Giroux.

LACROSSE.

St. Kitts play the Tecumsehs at the Island today.

The Tecumsehs play in Brantford today.

The different papers are commenting on the way the different games in the senior C.L.A. are being won and lost. A team one day defeats another badly, and in the next game they are beaten just as severely by a team that has been defeated by the former team. Some attribute it to jealousy among the players, and the wise ones claim that the players are playing according to their different pay. Anyway, the winner is not picked yet, although the Chippewas look very likely.

The protested game of July 10th, between the Tecumsehs and St. Kitts was last night awarded to the former, [illegible]

HOME AFTER EIGHT YEARS

Dr. Milburn of Dakota, Visits his Father Mr. Joseph Milburn, Smith.

Dr. J. A. Milburn, of Wessington, Dakota, is the guest of his father, Mr. Joseph Milburn, Smith. It is eight years since Dr. Milburn went west, and it is a pleasure to state that he has experienced prosperity in a marked degree, having a very extensive practice. He will be remembered here as having been prominent in local athletics, and the holder of quite a record in running and jumping, and he is glad to remark the high place that Peterborough occupies in the world of manly sport. Discussing conditions out west, Dr. Milburns stated that Dakota is a very fine farming country, and that settlers there have amassed great wealth. When asked if there did not appear to be a movement in the form of an exodus from border states to Canada, Dr. Milburn stated that such was not the case, as the condition of the farmer in the part of the country which he came from appeared to be satisfactory in every particular. He is pleased to observe the growth of the town during the past eight years. Much of it looked the same, but there was about the place an air of industry which suggested prosperity. He had noticed the increased extent of the town, and had heard with pride of the increase in population from 9,000 to almost 15,000. Dr. Milburn will spend some days in town, and old friends will be pleased to see him.

A Book for the Home

Dr. Chase's Last and Complete Receipt Book, containing over three thousand medical, cooking, veterinary and miscellaneous recipes, is sold at [illegible] post-paid. There is no book published which is so useful in the home. After using it a month you would not exchange it for $10. If you don't consider it worth more than the price return the book in good condition and get your money back. Illustrated circular free. Edmanson, Bates & Co., Toronto.

VERY BAD ACCIDENT

Floyd Sager Loses his Sight While Playing With Dynamite.

A very distressing accident happened this morning, and the result of which is not definitely known yet. Floyd Sager, the ten-year-old son of Mr. S. Sager, McDonnell street, was at the rear of the house playing on the pavement with dynamite concussion caps. He ignited the fuse and stood over it, watching it burn, when it suddenly exploded and struck the child in the face and knocked him down. He was carried into the house and Drs. Halliday, Brown and McCullough were called, who decided that an operation was necessary and performed it at noon. One eye is completely destroyed, but the doctors are hoping to save the sight of the other one. The cap was so strong that a large hole was made in the pavement.

A short time ago the same boy was discharging toy torpedoes with a stone, when one extra large one caused such a concussion that Floyd was thrown on his back. He is a very daring little fellow, [illegible]

NEW FIRM OPENED HANDSOME STORE

MESSRS. LANG & MAHER, HIGH CLASS CLOTHIERS AND GENTLEMEN'S FURNISHERS.

A Firm of wide Experience and with Every Prospect of Success—The Policy one to inspire Confidence Something about their Methods of doing Business.

Somewhat of an agreeable surprise greeted the citizens who were "down town" today, and the many other people who from the country surrounding did business here. It was the very handsome front of the new gents' clothing store opened today for the first time, and situated at 409-411 George street, one door south of Loch Bros. fur store, the quarters formerly occupied by the Y.W.C.A., but now transformed on a most magnificent scale. The new business men—new only in that they make their initial bow as being now at the head of a most promising enterprise—are Messrs. J. T. C. Lang, formerly with Gough Bros., and Mr. M. J. Maher for some years head salesman with Grafton & Co. Their undertaking may hardly be called a venture, for their long experience with the trade and knowledge of its requirements, their ability to measure up to them, their wide acquaintance in town and district, and the confidence which they have always inspired during their business relations with the public, make their success here assured, and a large clientele a positive prospect.

A HANDSOME STORE.

The new store in which the new firm has located is one that does Peterborough proud, and with Loch Bros. situated immediately north there are two of the most attractive and up-to-date business stands that may be seen in a long day's journey. There have been many changes made in the appearance of the stores on George street, and these are significant of the town's progress and the enterprise of its merchants. Said a gentleman who on Civic Holiday had been a visitor to one of Ontario's largest towns: "The stores there do not seem to have the busy, up-to-date appearance of those in Peterborough." It may be truthfully said that there is everything to back up this assertion, for the merchants of Peterborough have established a record for up-to-dateness in their places of business. Messrs. Lang & Maher have reason to be proud of their store—it is one of the finest. The front has a width of 20 feet, with large plate glass windows in oak settings, ornately finished and surmounted by an area of artistically designed luxfer prisms; the appearance is certainly rich and exceedingly attractive. The entrance recedes a distance of seven feet six inches, which is also the depth of the display windows, the side lights of the latter slanting to a plate glass door. The opportunity for display could hardly be surpassed, and the dresser has certainly made splendid use of it, as is seen by the arrangement of goods today. The entrance is to be tiled in mosaic, the name of the firm to be worked out in the centre of the area, thus forming a floor that is exceptionally fine. The windows are perfectly air tight, no dust can enter there, and they are so separated from the store that every precaution may be observed toward conditions that prevent frosting of windows in winter.

The imposing appearance of the store's exterior is not turned into a disappointment by the interior; indeed, quite the opposite. The entire length is one hundred feet, and thirty-five feet of this are devoted to the gents' furnishing department—occupying both sides. Here are two splendid silent salesmen, each ten feet long with finest English bevel plate, there is the richly polished counter and neatly arranged upon the shelving are the goods, new and natty, and everything high class. Nothing there has the questionable reputation of having been bought at job prices, but on the other hand everything has the unmistakable stamp of genuine value. It is an extensive stock, embracing everything worn by man or boy, by the workingman or by the most fashionable dresser. Styles are ever changing, and the policy of the new firm is to always have the newest goods; this will certainly be appreciated.

WELL LIGHTED.

A very noticeable feature is the excellent light of the store, rendered perfect by a large expanse of glass facing Chambers street, from which there is an entrance. This, indeed, is the only store of its kind in town so situated, and customers with horses will recognize the full benefit of such a feature, as it will be possible for them to drive up to this entrance and there allow their horses to stand without danger of fright by street cars or other causes which, on a main thoroughfare, terrorize the animals. The store is flooded with light, even on cloudy days, and this is an important advantage. The store has been floored throughout in solid maple, the walls covered with a fine ingrain paper of a cream tint, a pretty design of border and ceiling completing a most harmonious color scheme.

Sixty five feet of the store is taken up by the clothing department, the fixtures of which give every facility that could be desired. The stock is a large, most complete, and is such as to command consideration of all who appreciate worth. There are 200 feet of shelving, nicely matched, and adding greatly to the excellent facilities of the store. The very high standard of quality which the firm has set up in their clothing cannot be too strongly emphasized. There are many different manufacturers of clothing and excellence and individuality in garments are of course aimed at. The members of the new firm have been acquainted with the most[illegible] best for the greater part of their lives, and they are in a position to ably judge wherein one manufacturer excels over another, and act accordingly, thus being backed up in their position by knowledge of the trade. The Sovereign Brand of clothing, which they carry, is especially high class, and well merits the commendation which they place upon it.

BUSINESS METHODS.

Reliability will be spelt in big bold letters in the record of the firm. Their suits, topcoats, overcoats and trousers are the finest the manufacturers can produce. Every announcement made may be relied upon; there will be no discounting of their statements—they may be taken at their face value, and that means a great deal these days. The strictest business honesty will be observed and the confidence of their customers will be the firms perpetual inventory. "We do not expect to build a business on transient customers only," remarked Mr. Maher yesterday, "but our main dependence will be on the class of customers who (to use an effective phrase) swear by us, and the measure of our success will depend upon the size of this class. To obtain such a clientele our motto will be, one price, honest goods, square dealing and absolute, definite and recognized reliability."

MEMBERS OF THE FIRM.

A word or two as to the experience of the members of the new firm will be of interest. Mr. Maher has practically been in the trade all his life. For four years he was with R. Smythe & Son, of the Golden Lion, Lindsay; eight years he spent in the service of the Army and Navy Clothing Co., Limited, Toronto and, lastly for seven years he was head salesman with Grafton & Co. here. For all of those years he has been in harness and is one of those who is devoted to his vocation, and hence has benefitted greatly by his experience and knows the value of those qualities which win the people's confidence, and which have to such a marked degree characterized his record.

Mr. J. T. C. Lang, eighteen years ago joined the staff of Turnbull & Co., and remained there for seven years, when he started in business for himself at Centreville, and after another seven years, entered the clothing department of Gough Bros.' big store, where he remained for four years. It will therefore be seen that the members of this firm lack nothing in experience and have the best possible knowledge of the trade. Mr. Lang's business record is of the kind that is always rated as a strong asset and he and Mr. Maher form indeed a weighty and competent team.

The staff of the new store is an excellent one. Mr. Will Martin, who for four years was in the clothing department of Grafton & Co., has accepted a position in the new store. He has a good grasp of the trade, is a very popular young man, a good salesman and stock-keeper. These essential qualities are also possessed to a marked degree by Mr. Herb. Robeson, son of Rev. Mr. Robeson, of the Fraserville, Bensfort and Bailieboro circuit in this Methodist Conference. Mr. Robeson was for a year with Grafton & Co., and is a young man of great promise.

STRICT ATTENTION.

The fact is emphasized that all necessary alterations to garments are made by thoroughly practical and capable hands. A workroom twice the size of the store and neatly fitted up is situated immediately above and certainly will be a most important department. The strictest attention will be paid to all garments before leaving the store.

The opening of the store was held today, when many admiring visitors were welcomed by the firm. The interior was prettily decorated with palms, and the brilliant illuminations of the evening added to the attractiveness of the very handsome place of business. Messrs. Lang & Maher have undoubtedly the best wishes of the people of town and district for a large share of prosperity.

It might be of interest to note that the electrical fixtures of the windows were installed by Alexander & Miller, and are of the most modern type of lamp, an extended oblong shape, especially adapted to window decoration, being used. This firm also installed the clusters, by means of which the store is lighted. Mr. D. Belleghem installed the shelving and other fixtures in a manner highly creditable, while Mr. Wilson, foreman of the Toronto Savings & Loan Company, superintended the carpentering. The painting, varnishing and papering was splendidly done by Mr. Ralph Corton. The tile floor at the entrance will be laid under the direction of Mr. E. W. Argue, architect. Messrs. J. J. Turner & Sons will add an awning of the latest and most satisfactory type, the ponderous pull being overcome by a device which rolls the entire canvas up neatly in a much smaller space above the window than is ordinarily the case when not in use. On a flap in front will be printed the firm's name in large block letters.

NEWS OF THE CHURCHES.

Services to be Held in the Different Churches on Sunday.

CHARLOTTE-ST.

At the Charlotte-st. Methodist church on Sunday the congregation will again worship in the church, which has been closed for repairs. R. B. Beavis will preach in the morning on "The Waters of Marah, or Life's Bitter Things made Sweet." The evening subject will be announced. A cordial invitation to all.

GEORGE-ST. CHURCH.

Rev. Dr. Crothers will preach at both services. Moning, "The Permanence of the Church; evening, "Our Thoughts of the Christ." Sunday school at 2.30. Strangers welcomed and shown to seats. Good music.

PARK ST BAPTIST.

The Rev. A. H. Brace will preach on the following subjects:—Morning at 11, "Is Life Worth Living?" Evening at seven, "A Trait that makes Life a Success." The ordinance of baptism will be observed. The new members will be received and take their first communion at the close of the evening service. All seats free. Hymn books provided. Strangers made welcome.

ST. PAUL'S.

Rev. J. A. Wilson will preach at 11 a.m., and Rev. J. W. McIntosh, of Centreville, at 7 a.m. Sabbath school and Bible Classes at 10 a.m. Sunday School lesson, "Elijah on Mount Carmel," 1 Kings, 18: 30-46.

ST. PAUL'S MISSION.

Services as usual at 11 a.m. and 7 p.m. Rev. J. W. McIntosh, of Centreville, will preach at the morning service, and Rev. J. A. Wilson in the evening. Sabbath school at 3 p.m.

ST. ANDREW'S.

The Pastor, Rev. Jas. G. Potter, will occupy the pulpit at both services in St. Andrew's tomorrow. The morning subject will be, "Thou shalt love the Lord thy God with all thy strength." In the evening a special address will be given to the young people of the congregation; subject, "Now when they saw the boldness of Peter and John, and perceived that they were unlearned, and ignorant men, they marvelled." Strangers will be made welcome.

ST. LUKES', ASHBURNHAM.

The Rev. R. W. Spencer, of Millbrook, will officiate at St. Luke's. Rev. E. A. Langfeldt is in Millbrook, preaching harvest festival sermons at Trinity church and St. John's church. The Holy Communion will be administered after the morning service.

BETHANY TABERNACLE.

Pastor Steurnagel will speak both morning and evening. Morning subject, "The Personality of the Holy Spirit." Evening subject, "Law and Inverlea Park. The public generally is cordially invited. Grace." Afternoon service at 3.30 in

Sunlight Soap does not harden or shrink woollens

It is injurious chemicals and adulterations in common soaps that destroy your clothes. It is adulterations that harden your woollens and the excess alkali that destroys and shrinks them.

Sunlight Soap

contains no adulteration or excess alkali. It is just pure saponified fats and oils. That is why it cleanses your clothes perfectly in hard or soft water and does not injure them.

All dealers are authorized to return your purchase money if you find any cause for complaint.

LEVER BROTHERS LIMITED, TORONTO 1404

The Sunlight Maids find that flannels do not shrink when washed the Sunlight way

Souvenirs

One of the newest things in the Souvenir line is the real

"Foley" China

(English)

with a map of the Kawartha Lakes on each piece. It comes in the shape of

Horn Tumblers
Vases
Cream Pitchers
Coffee Cups
Tea Cups
Plates
Trays, etc.

For one week we will give 20 per cent discount off the regular prices to introduce it.

The Sailsbury Co

TENTS, AWNINGS, FLAGS.

Sails, Waterproof Goods, Coal Bags, Nose Bags, Sleeping Bags, Pack Sacks, Horse Blankets, Surcingles, Rugs, Binder Covers, Cheese Covers and every description of Camping Goods.

For any of the above goods send or call at the manufacturers,

J. J. TURNER & SONS

Corner George, King and Water-sts., Peterborough, Ont.

Camping outfits to rent, also large tents for exhibition and other purposes.

Long distance phone day or night. Decorations done to order.

THE T. M. & M. STORE

HOLES

The average small boy's Trousers are pretty sure to show that he's reached the end of his summer vacation. If he's had any fun he probably needs refitting before he can present himself creditably before his school mates.

SCHOOL SUITS

Are a most trying problem to mothers and to us. They must not be too costly, and they must be of durable material and strongly made. We think we have solved the dual problem. Bring the boys around.

Another large shipment of those celebrated

Lyon Brand Knickers

just arrived, of which we are the sole agents. Double Seats, Double Knees, never tearable and always wearable. It will do you good to see them.

ONE PRICE TO EVERYBODY

Tully Merrell & Meredith

Outfitters for Gentlemen and their Sons

Nothing Kills Flies Like

Wilson's Fly Pads

300 Times Cheaper Than Sticky Paper

MONUMENTS
And all kinds of Cemetery work in superior workmanship, and at lowest prices
COUGHLIN BROS.
HUNTER ST., WEST

THE DAILY REVIEW

VOLL III., NO. 43. PETERBOROUGH, ONT., CANADA, MONDAY. AUGUST 22, 1904 TEN CENTS PER WEEK

LUMBER
and BUILDING MATERIAL of all kinds. Shingles, Scantling, Joists and Bill Stuff. Mouldings, Casings and Base, and all kind of finish. Boxes and Box Shooks.
ALF. McDONALD
Foot St. Charles Hill, Peterborough

PROBABILITIES.

Fresh to strong south-westerly to north-westerly winds, clearing this evening. Tuesday—Fair, and a little cooler.

UNION LABEL

WHEN SUMMER COMES AGAIN

YOU'LL PAY DOUBLE AND TRIPLE FOR THESE THINGS.

Consider if it will not be well to take advantage of the bargain, even if only to pack away for next year. Now, when we are eager to dispose of so many things for cost or less, rather than pack them away ourselves, you'll find many things like the following, which will pay you to take note of:

HERE ARE GLOVES AND LACE MITTS which are so much better than their price, that they are worth coming a long ways to get. But shelves must be cleared, so prices drop. Regular 25c, 35c and 40c Gloves and Mitts, now.................................... **19c**

ALL THAT'S LEFT OF OUR WASH GOODS still further reduced, because its high time that they followed the rest.

BLACK DRESS MUSLINS, formerly 25c, now.................................... **15c**

BLACK AND WHITE ZEPHYRS and GINGHAMS, formerly 35c and 40c, now................ **19c**

PEARL GREY ZEPHYRS and GINGHAMS, formerly 30c and 35c, now.................... **19c**

WHITE BROCADE VESTINGS, formerly 25c and 35c, now............................ **19c**

YOU CAN SHUT YOUR EYES and pick from these lovely Silk and Chiffon Laces, and not go wrong, for every one is desirable. The reduction is merely to even up stock.

CREAM SILK and CHIFFON LACES, 3 to 5½ inches wide, formerly 25c. 35c and 50c, now......... **15c**

ABOUT THE NEW FASHIONS

Most of the new Coats will have collars with reveres.

In the sleeves this season all the fullness will be between the elbow and the wrist. From elbow to armhole the sleeve will be perfectly tight.

· ADVANCE FALL THINGS

What! Fall goods already, with the summer not two-thirds gone! Yes, why not? A frock needs a week or two to plan, and then dressmakers are ofttimes slow at opening up their rooms.

And then this is not the full line, but an ADVANCE GUARD merely, to hint of the things to come. COME IN and absorb some of the charm of the new things, even if the buying fever hasn't hit you yet. Some Items:

PRIESTLEY'S celebrated Costume Cloths, Dress Goods and Suitings, embracing colored and black WOOL CORAMANTS, WOOL VICUNAS, WOOL ROXANA, CORD DE SOIE, Priestley's BROADCLOTHS, ETAMINES and VOILES.

These Dress Fabrics are manufactured expressly for BEST RETAIL trade in CANADA.

Robert Fair & Co.
DIRECT IMPORTERS.
The Golden Lion Peterborough.

Wanted

WANTED

AGENT to canvass and take orders for Rug M'f'g out of old carpets. Good pay to the right man. Address CHATHAM RUG M'F'G WORKS, Chatham, Ontario, Box 204. 3d48

HELP WANTED

STAFF OF DINING-ROOM GIRLS FOR National Hotel Peterborough. Services to begin Thursday, 25th. Wages the highest paid. Hotel under new management. Apply to W. H. KNAPP Prop. d120

BIG WAGES FOR AGENTS.

MEN AND WOMEN make handsome wages selling our household specialties. Every family needs them. A thoroughly legitimate business that you can start in without a cent of capital. G. MARSHALL & CO., London, Ont.

Wanted to Buy

Moderately Sized Brick House

State lowest cash price, location, size of lot, conveniences, etc. Write immediately to Box 1026, Peterborough.

Miss Maud M. Crothers
TEACHER OF VIOLIN AND THEORY.
Pupil of Toronto Conservatory of Music.
Residence 541 Water st. Tel. 263.

For Sale or To Rent

FOR SALE

A COMFORTABLE BRICK DWELLING; also FURNITURE, to be sold privately each day for a few days only. Apply at [illegible] CHARLOTTE-ST.

FOR SALE

TWO 10-ACRE LOTS in North Monaghan, about one-half mile from Peterborough. Apply to JOHN O'BRIEN, 46 Lake street. d12—w33—tf

Lost or Found

DOG LOST

ON NIGHT OF 17th AUGUST, from steamer North Star, a dark SABLE COLLIE DOG, answers to name of "FARMER." Any one returning the dog to 400 George-st., will be rewarded, or address P.O. Box 615, Peterborough. 3d43

VEHICLES FOR SALE

Two Second-Hand Phaetons

And a number of Second-Hand Buggies for Sale at Reasonable Prices

...NEW BUGGIES...

Rubber tired and otherwise
First-class in every respect. One runabout a capital vehicle. Horse-shoeing and repairing.

Ben Yelland
173 Murray st. Opp Drill Shed

Comfort Glasses

Before embarking on your vacation tour call around and have your eyes examined. It will add greatly to your enjoyment if you have PERFECT SIGHT. You will be able to view the distant scenery clearly and also read the latest novel without straining your eyes. If your eyes are not perfect we will, if possible, make them so with our glasses.

SCHNEIDER'S
391 GEORGE-ST

...THE...
BEEHIVE
We have everything a lady wears.

RAIN COATS

We are just opening up our Fall shipment of Rain Coats for

$5.00

We are showing a lady's full length Cravenette grey Rain Coat, pretty collar, new cuffs, with belt, a very handsome garment in the latest style, all sizes, for $5.00.

We are also showing some very pretty Rain Coats, some in tweed and some in grey and pretty shades, some trimmed with gun metal buttons, some with silk piping, some in military effect, trimmed with gilt buttons, all richly trimmed with the new style capes, etc. At $7.50, $8, $10, $12.50, $15.

PHONE 330.

THE STORE THAT NEVER DISAPPOINTS

OUR 7 DAYS SALE

The first day of our 7 days sale was filled with sharp, quick selling The lines to be cleared are

NEW, WANTABLE GOODS

and could be used in the ordinary way of selling were it not for our

EXCEPTIONAL PURCHASES

during our visit to old country manufacturing centres Saturday night this sale ends.

The Week's Selling Must be Large.

Cressman

RUSSIA FLATLY REFUSES

To Allow Her Ships To Leave Shanghai or Disarm.

MANY INTERESTS CONCERNED

U. S. Torpedo Boat Destroyer Slipped In Between a Japanese Torpedo Boat Cleared For Action and Her Prey, The Russian Ship Askold.

Shanghai, Aug. 22.—Shanghai was thrown into a fever of excitement yesterday afternoon by the arrival of a Japanese torpedo boat, which was sighted coming in from the south at half-past four o'clock. She passed Woosung at full speed and started up the river for Shanghai. The United States torpedo boat destroyer Chauncey slipped her cable and followed the Japanese vessel. The Japanese boat was cleared for action. She anchored off the Cosmopolitan dock, where the Russian cruiser Askold is undergoing repairs. The Chauncey came to anchor practically between the dock and the Japanese destroyer. A foreign pilot ship reports having seen a Japanese battleship and two cruisers cruising sixty miles outside of Woosung.

There are at present no Chinese men-of-war in this port, but the Taotai has asked that a Chinese cruiser be sent immediately.

Russia Refuses.

The Russian Consul-General here flatly refuses to disarm the Askold or the destroyer Grozevoi or to order them to leave the harbor.

The Taotai has notified American Consul Goodnow, who is dean of the Consular body, that China cannot protect the foreign settlements. He contends that Russia ignores the orders issued by China and that China has not the means of making her obey them.

Consuls to Consider.

Consul Goodnow has called a meeting of the Consular body to take joint action for the protection of foreign inhabitants. The Askold has docked adjacent to the warehouses there of the Standard Oil Co., which are valued at over $1,000,000. The Standard Oil Co. has demanded protection for its property from Consul Goodnow.

The dock where the Askold lies is owned by British interests. On one side of the dock is German and Dutch property, and on the other side American property.

There are eight American, one German, two British and four French warships here.

Will Be No Complications.

London, Aug. 22.—The intervention of the American squadron at Shanghai in the Japanese operations against the Russia cruiser Askold created considerable surprise in official and diplomatic circles here. An official of the Japanese Legation, said: "If the report is not untrue the American commander must have had good reason for his action, such as the protection of the American interests, which would have been endangered by flying shells.

"Japan has been very reluctant to send ships into the harbor, for she recognized the international character of Shanghai and that the laws of neutrality demanded that China should order the Askold and the Grosevoi to dismantle or leave the port, and that she having given the order and the Russian ships having refused, it was then incumbent for Japan to act, thereby protecting Chinese neutrality and at the same time asserting her rights as a belligerent.

"Whatever reason actuated the American commander, if he really did as is reported, it is certain that no complications will follow."

3-DAY ASSAULT.

The Taking of Port Arthur Will Be at a Cost Unequalled.

Che Foo, Aug. 22.—The Japanese have swept the Russians from Pigeon Bay and captured the northernmost fort of the western line of inner defences at Port Arthur. The Russian artillery prevents the Japanese from occupying the fort on Pigeon Bay.

3-Days' Assault Planned.

It is understood that the Japanese plans at Port Arthur contemplate a three-days' assault. They expect to be triumphant on the third day. It is stated that they have a sufficient force to maintain an [illegible] force of 60,000 men throughout.

Four thousand Japanese are reported to have landed at Dalny yesterday.

Stoessel Reports.

St. Petersburg, Aug. 22.—Emperor Nicholas has received the following message from Lieut.-Gen. Stoessel, commander of the military forces at Port Arthur, dated Aug. 16:

"The Japanese made a two-days' attack on our position in the Uglovia Mountains, near Louise Bay. All their attacks were repulsed.

"The Uglovia, Visokia and Divisiona Mountains remain in our hands.

"The enemy's losses were very great."

Japs Occupy Anshanshan.

Tokio, Aug. 22.—The Japanese troops occupied Anshanshan Friday and the Russians have returned toward Mukden.

Novik Sent to the Bottom.

Washington, Aug. 22.—The American State Department yesterday received the following cablegram from U. S. Minister Griscom at Tokio: "Japanese fleet sunk Novik off Sakhalin to-day."

The following details of the attack on the Novik have been received at the Japanese legation:

"The captain of the protected cruiser Chitose reports that the Chitose and protected cruiser Tsushima attacked the Russian cruiser Novik at Korsakovk, Sakhalin Island, on the morning of the 20th.

"On the morning of the 21st the Novik, which had been heavily damaged was stranded, and partly sunk.

The Tsushima was hit once in the coal bunker, but the damage has also been repaired.

"There was no other damage nor was there a single casualty on either of the Japanese vessels."

Crew Escaped.

Tokio, Aug. 22.—Additional details of the naval engagement between the Novik and the Japanese cruisers Chitose and the Tsushima, have been received here. The fate of the crew of the Novik is not known, but it is thought they abandoned their vessel and landed at Korsakovsk.

Diana at Saigon.

Paris, Aug. 22.—The Foreign Office confirms the report of the arrival of the Russian cruiser Diana at Saigon, French Indo-China.

Russia Still Confident.

St. Petersburg, Aug. 22.—The foreign telegrams announcing that the final assault upon Port Arthur was projected for yesterday have further stimulated in all circles the interest which has been unflagging for weeks past concerning the fate of the fortress. The authorities continue to express confidence in the ability of the garrison to withstand the assault, but they aver that should the fortress be carried it will be at a cost unequalled in the history of the siege.

Without Precedent.

The determined nature of the Japanese attacks upon what is considered an impregnable position is without precedent in military annals. No European power ever ventured to show such disregard of its soldiers. True, the allies at Sebastopol lost 12,000 men in the final assault, but the Japanese have made repeated attacks upon Port Arthur with equal losses.

Before Port Arthur.

Che Foo, Aug. 22.—It is reported that the Japanese before Port Arthur have captured fort No. 26, one mile north of Golden Hill. The Japanese are not attempting to storm Liaoti promontory. Their right wing terminates at Pigeon Bay. The Russian garrison of Port Arthur is estimated at 23,000 men, covering an area of twelve miles.

A junk arriving at Tengchau from the Miaotao Islands, reports seeing Saturday five Japanese men-of-war pursuing two Russian warships, type unknown.

Death in Electric Wire.

Toronto, Aug. 22.—On Saturday evening another was added to the list of electric current deaths. James Totley of 422 Ossington avenue, being struck down in the basement of his home. By a peculiar irony of fate the unfortunate man was an electrician, employed by the Toronto Electric Light Company, and in this capacity his daily routine work was the handling of wires. Twenty-six years of age, he had been in the company's service half his life. Parting of wires near his house and the ends crossing the trolley feed wire, was the cause of the fatal accident.

PUBLIC NOTICE

NOTICE IS HEREBY GIVEN, pursuant to Section 16 of 3 Edward VII., Chapter 27, that the Municipal Council of the Township of North Monaghan proposes to pass a By-law authorizing the Peterborough Radial Railway Company to lay out and construct a Street Railway on, upon and along the roadway called Monaghan Road, lying east of Lot Number 12 in the 12th Concession of the said Township of North Monaghan, and forming a boundary road between the said Township and the Town of Peterborough, from the intersection of such road with Charlotte Street, in the said Town, northerly to and across the road forming the boundary between said Township and the Township of Smith.

And Take Notice that the Municipal Council of the said Township of North Monaghan will, at the Town Hall, in North Monaghan, on Monday, the 12th day of September, 1904, at the hour of 7.30 o'clock in the p.m., hear in person or by counsel, anyone whose property may be prejudicially affected by such proposed railway, who desires to be heard.

Dated this 12th day of August, 1904.

By Order of the Council.

GEO. W. BENNETT, Clerk.

THE WHOLE WORLD KNOWS
Sun Life Assurance Co'y
OF CANADA
We want YOU to know
THE BEST POLICY IT HAS FOR
YOU

A GIFT OF $1,000 A YEAR would be an acceptable one to your wife or daughter, wouldn't it?
You can make such a gift without sinking much capital by means of the New Guaranteed Income Endowment Policy of the SUN LIFE ASSURANCE CO., of Canada.
And at the same time you are creating an income for your maturer years. Income may be $100 or $10,000 a year according to the amount you wish to save.

W. H. HILL
MANAGER CENTRAL ONTARIO
150 Hunter-St. Peterborough, Ont.

PLACE YOUR ORDER
FOR YOUR
PLUMBING, HEATING
—AND—
ELECTRIC WIRING
early in the season in order that we may complete your work before the rush of spring orders.

We have on hand at all times a full assortment of plumber's supplies and all work requiring immediate attention will receive same.

Estimates in anything in the above lines cheerfully given.

NEW LAMP
We have just received a shipment of the new Patent "[illegible]" Lamp, which may be seen in our window, 63 George-st.

MacPherson & McGregor
Contractors in
Plumbing, Heating and Lighting

Don't Allow
the chance passer by to occupy your telephone line any more than you would allow him to block the entrance to your store. When you do allow it others [illegible] the [illegible] "YOUR LINE'S BUSY"

Public telephone stations are for these class of business.

THE BELL TELEPHONE CO.
Limited.

Children's Aid Society
FOR THE CARE OF NEGLECTED
AND ILL-TREATED CHILDREN
INCORPORATED by Act of Legislature, [illegible]. Information Required. Informants names kept strictly private.
CHILDREN FOR ADOPTION
Office Hours: 11 to 12 a. m.
OFFICE — DIVISION COURT BUILDING
GEO. COCHRANE
AGENT AND ASSN'S SECY

Coal and Wood
The Best, Well Screened, Bright Coal all sizes, delivered promptly. All Lehigh. You get satisfaction using our coal.
FIRSTCLASS DRY HARDWOOD
NOW IN STOCK
J. E. A. FITZGERALD
Cor. Brock and Aylmer St.
Telephone 111

If you think of having something printed and have it well done, see the Review Job Department. Suggestions, Designs. Every care taken to please you.

CANADIAN PACIFIC RAILWAY

EAST	ARRIVE	DEPART
Norwood, Havelock, Ottawa, Montreal	4.10 p. m.	11.[illegible] a. m
Indian River, Norwood, Havelock	7.12 .m.	7.35 p. m
Norwood, Havelock, Kingston, Ottawa, Montreal, Portland, Boston	5.10 a. m.	[illegible] a. m.
WEST		
Toronto, London, Detroit, Chicago	[illegible] a. m.	5.10 a. m
Toronto and Intermediate	7.[illegible] p. m.	7.[illegible] a. m.
Toronto, London, Detroit, Chicago	[illegible] a. m.	5.10 p. m
Toronto, North Bay, Port Arthur, Northwest	11.[illegible] a. m.	5.10 a. m

GRAND TRUNK RAILWAY SYSTEM
RAILWAY TIME TABLE

	Arrive	Depart
Lindsay, Orillia, Midland, Gravenhurst, North Bay, Stouffville and Toronto	11.45 am 6.00 pm	5.[illegible] pm 6.[illegible] am
Port Hope, Toronto, London, [illegible], Cobourg, Montreal and East	6.[illegible] am 4.[illegible] pm	11.40 am 6.[illegible] pm
Toronto, Lindsay, Stouffv'le, Uxbridge and Markham	10.[illegible] pm	7.30 am
Lindsay Local	8.15 am	5.00 pm
Hastings, Campbellford, [illegible], Belleville, Kingston, Montreal and East	6.30 am 5.40 pm	8.30 am 5.00 pm
Lakefield	[illegible] am 4.[illegible] pm 6.[illegible] pm	[illegible] am [illegible] pm 5.00 pm

THE CORPORATION OFFICERS

[illegible]

Thos Rutherford, Chief of the Fire Brigade.

TOWN COUNCIL

Geo M. Roger, Esq., Mayor; Aldermen—Messrs. [illegible], Henry Best, Frank Adams, Jas Hutton, Wm Scott, Henry Rush, Wm Johnston, Robt Chisholm, Jas [illegible], Robt Hicks, T F [illegible], M A Morrison

The Daily Review.

MONDAY, AUG. 22, 1904.

ANCIENT HISTORY

Ward Four wanted a hill on a street allowance cut down. Ward One wanted a hollow filled up. The other wards thought both projects unnecessary and too costly. Both were blocked. Yet one evening a Ward Four Councillor moved for the cut. The Councillors from Wards Two and Three were surprised, but confident. Though one of their number was absent they had a majority of 6 to 3. But a councillor from Ward One moved an amendment to add that the excavated material be placed in the hollows. Ward Four jumped at the opportunity. There was a combined majority of 6 to 5. The log was olled. It was smart if dishonest.

Similar was the inception of the Brown-Dorion Administration, an illegitimate bantling conceived in iniquity and short-lived. It was necessary to choose a permanent capital for Canada. There were many claimants, each being opposed by the others in combination, so there was a dead lock. The choice was solemnly referred to the arbitrament of the Sovereign. Her selection was admirable; Ottawa, on the border line of the two great provinces, and with the stragetic advantage of being further removed from the frontier than the various old-time capitals. The dead lock was broken. But here was a chance for log-rolling. An amendment was moved that Ottawa should not be the seat of geovrnment. The friends of Toronto and Kingston, of Quebec and Montreal, voted with the Opposition, and the defeated government resigned. Mr. George Brown, with Mr. Dorion, formed an administration, including Oliver Mowat, Sandfield Macdonald and others. But the tricksters were not versed in the rules of the game. They had omitted to prorogue the Legislature, and in the absence the majority of the House voted want of confidence in them. They asked for a dissolution, but the Govenor-General very properly refused to aid men who had not a policy of their own, but were a mere combine to upset the government and their wrangle over the divergent views to which their dishonest trick owed it stemporary success. They resigned and the old Administration was recalled.

Then followed an episode, which made much noise in its time, and has been recently recalled to memory in the failure of more recent occurrenences to criticise the Conservatives. This was the famous "double shuffle." The law then read that a Minister occupying an office within one month of his resignation of another need not go to his constituents for re-election. The Ministers took new portfolios, which they subsequently resigned to return to their old offices. It was not an expedient to admire or even to justify. But it was legal, though taking advantage of a technicality, a compliance with the letter, not the spirit of the law. But it is what is done in the courts continually. It was on a par with pleading the Statute of Limitations to the demand for payment of a just debt to a man who, through friendship, had not pressed for it earlier; to pleading infancy to avoid paying a promissory note, signed intentionally the day before coming of age. No one can regard with approval such straining of the law.

Then the Liberals adopted their usual policy, their constant practice. They squealed like a trespassing pig caught in a garden gate, disappointed greed adding to their sufferings. And their squeals have gone resounding down the alleys of history. With characteristic dishonesty they treated this as the chief feature of the political crisis. They said nothing of their own disreputable conduct. Yet they violated the good faith of Parliament by repudiating the award which they had invited. They held Canada up to the eyes of the world as having no sense of honor as a community. They threw back in the face of their Sovereign, and that sovereign a woman, the decision for which they had appealed to her. They befouled their own plighted word and the reputation of their country. And all this they did, not because they had a superior policy to recommend, but as dishonest men combining to upset a decision to which their honor was pledged, each hoping for a chance of carrying his diverging and inconsistent views. From this discreditable trick they aimed at diverting public attention by howling "Double Shuffle!" And their howls deluded the people at the time, and drown the voice of history to this day for those who do not inform themselves by searching the records.

MR. GAMEY IN NORTH GREY

Mr. M'Kay also Afraid to Meet the Member from Manitoulin.

Mr Gamey in Grey

R. R. Gamey, M.P.P., is attracting large crowds of interested listeners in North Grey, where he has accepted invitations to address a series of meetings. The valiant A. G. McKay, M.P.P., who is known as one of thebest speakers on the Grit side of the house, was invited to take the platform at one of these meetings to debate with Mr. Gamey, Ontario political affairs, but declined, alleging that the time allotted to him, 45 minutes, was too short. He was wise in avoiding that platform even if his excuse was absurdly diaphanous. We have heard that many of the Conservative residents of Peterborough have expressed a desire to hear Mr. Gamey in that town and when he gets through with his appointments at North Grey it is to be hoped that he may find time to visit the home of the Ontario Cabinet Minister who took credit for the Magement of the Grit capaign at the last general election, and afterwards on his oath declared that he did not know the names of the officers of the Grit campaign association. — Brockville Times.

For Over Sixty Years

An old and well-tried remedy.—Mrs. Winslow's Soothing Syrup has been used for sixty years by millions of mothers for their children while teething, with perfect success. It soothes the child, softens the gums, allays all pain, cures wind colic, and is the best remedy for diarrhoea. Sold by all druggists in every part of the world. Twenty-five cents a bottle. Its value is incalculable. Be sure and ask for Mrs. Winslow's Soothing Syrup and take no other kind.

HOW FIRES ARE CAUSED

A Dozen Instances by a Factory Inspector.

Knowledge of the causes of fire would often be a boon to honest people. Many a man has come under a suspicion of incendiarism, because neither he nor the man who discovered the fire are able to account for it in any other way than by the supposition that such and such a place has been set on fire. Everybody knows that there are incendiaries, and there is no one who would not have such scoundrels punished. But not everyone knows that fires sometime break out because certain materials have been thrown together, or certain substances exposed to the air which result in combustion. Here are a dozen instances, supplied by Mr. James T. Burke, one of the Ontario factroy inspectors, showing how easy it is to start a fire by accident, which is afterwards properly attributed to spontaneous combustion —

A wad of cotton used for rubbing a painting, etc., has been known to take fire when thrown through the air. The waste from vulcanised rubber, when thrown in a damp condition in a pile, takes fire spontaneously. Sawdust should never be used in oil shops, or warehouses to collect drippings or leakages from casks. Dry vegetable or animal oil inevitably takes fire when saturating cotton waste at 180 degrees Fahrenheit. Spontaneous combustion occurs most quickly when the cotton is soaked with its own weight of oil. The addition of 40 per cent. of mineral oil (density .90) of great viscosity, and emitting no inflammable vapors, even in contact with an ignited body at any point below 300 degrees of Fahrenheit, to boiler casings of brick, has been known to take fire without a spark being applied. Cotton seed oil will take fire when mixed with 25 per cent. of petroleum oil; but 10 per cent. of mineral oil mixed with animal or vegetable oil will go far towards preventing combustion. Olive oil is combustible, and mixed with rags, hay, or sawdust, will produce spontaneous combustion. Coal dust, flour dust, starch, especially rye flour, are all explosives when with certain proportions of air. New starch is highly explosive in its pulverized state; also sawdust in a very fine state, when confined in a chute and water is sufficient to prevent spontaneous combustion, and the addition of 20 per cent. of the mineral oil doubles the times necessary to produce spontaneous combustion. Greasy rags from butter, and greasy ham bags, timber dried by steam pipes, or hot water on hot air heating apparatus, owing to fine iron dust being thrown off in close wood casings, or boxings around the pipes, from the mere expansion and contraction of the pipes. Patent dryers from leakage into sawdust, etc., oily waste of any varnish, or turpentine, are liable to spontaneous combustion.

The Liver to Blame

So long as the liver is active in filtering the bile from the blood there is no biliousness and no constipation, because the bile is passed from the liver into the intestines where it acts as a cathartic in keeping the bowels active. Because of their direct action on the liver as well as the bowels, Dr. Chase's Kidney-Liver Pills thoroughly cure constipation, the real cause of nine-tenths of the common ills of life.

FIRST BATCH OF CHINESE

RESULT OF THEIR INTRODUCTION INTO SOUTH AFRICA.

Kaffirs Regarded the New-Comers as Cannibals – The Chinamen Will Work in the Mines.

The Johannesburg correspondent of The Capte Times has described the result of the introduction of the first batch of Chinese to Rand mining conditions as having proved "eminently satisfactory."

On Friday morning, he writes, fifty of the Chinese were invited to go down the New Comet mine in order to see what mining in the Transvaal was like. Upon fifty of the men being told off, another hundred immediately left their quarters and followed their companions, being incited thereto by extreme curiosity as to the conditions under which they will labor for the next few years. On arriving at the shaft-head a skip containing several white miners was on the point of going down. As it disappeared from the surface one of the Chinese immediately rushed forward and commenced scrambling down the ladderway. One or two others followed his example, and then Mr. Heilmann, the General Manager, who has throughout shown the greatest tact in dealing with the newcomers, sent down a white miner with them. Two or three Chinese were in front, then the white miner, and after him came a large number of the coolies. Two or three, however, when they looked down the mouth of the shaft, hesitated, as if they were afraid to descend, whereupon Mr. Heilmann himself stepped forward and went down the ladder in order to show them how easy it was, and how safe. The whole batch then followed without difficulty.

IN THE STOPE.

On arriving in the stope, the first things the Chinese asked for were tools, being evidently impatient to get to work. The necessary tools were given them, whereupon they immediately commenced chiselling away at the reef. Some difficulty was found in explaining to them that they were not expected to chisel away the rock, but to make holes in it. Some Kaffirs were then brought to show them how the holes should be made. The meeting of the Kaffirs and the Chinese was decidedly interesting. The Chinamen evidently looked upon the Kaffirs as objects of great curiosity, and the black men seemed rather scared of their new mining companions. The Kaffirs proceeded to make the holes as requested, and the Chinese immediately followed their example, and set to work making the necessary holes. Several holes a few inches in depth were made, and the party then returned to the surface.

The next day 400 of the Chinese went down and commenced working, and on the Monday 800 were busy in the mines. The white miners have evinced the greatest interest in the experiment, and are doing everything in their power to make it successful. They appear to get on admirably with the Chinamen, and the underground miners declare that they are absolutely astonished at the adapability of the new workmen, which is infinitely superior to that of the Kaffir, and they have the greatest confidence that Chinese labor will produce extremely good results.

THE QUARTERS.

With regard to their treatment, the Chinamen, through their interpreter, expressed themselves delighted with the arrangements which have been made for their comfort. The newcomers have fitted up their quarters with great neatness and tidiness, some of them going even to the length of fixing up mosquito netting on their beds. On the whole the quarters present an appearance strikingly different from those of the Kaffirs. The only point upon which there has been any complaint has been with regard to the cooking. The Chinamen do not like the system of cooking by steam, as they use a great deal of oil, and they like to have the oil fizzling, which cannot be done under the steam method. Arrangements have therefore been made to substitute cooking by fire for steam.

A MEETING OF KAFFIRS.

A meeting of the Kaffirs was held on the mine, when the subject of the introduction and employment of Chinese was discussed at considerable length. Many questions were asked of the management. The Kaffirs first asked why it was there were so many policemen about. They were told it was to prevent the Chinamen straying on the land of which they (the Kaffirs) were natives and on which they could go freely. They then asked whether it was true that the Chinamen were cannibals, as they had been informed that the Chinamen were in the habit of eating human beings. They were assured that this was entirely false. They then asked why Chinamen were brought to the mines, and in reply they were told that it was because their brothers would not come to work, and they were pointed to Kleinfontein mills, which were standing idle because the Kaffirs would not come. They then inquired if it were true that when sufficient Chinamen came they (the Kaffirs) would be discharged. They were told in reply that so far from that being the case, any Kaffir who on completion of his contract desired to re-engage would be promptly taken on again, and that any of those present who desired to sign on as from the completion of their present term could do so immediately. Several of the Kaffirs took advantage of this offer, and signed on for additional periods of six to twelve months. At the conclusion of the meeting the natives said they were perfectly satisfied with the explanation that had been made.

Respecting the health of the Chinese the medical authorities declare that they are absolutely astonished at their general healthy condition.

SEEK RECOGNITION.

Paraguayan Insurgents Have Set Up a Government of Their Own.

Buenos Ayres, Aug. 22.—An artillery engagement has been fought between the San Jocemine Battery of the Paraguayan army and a body of revolutionists, in which the latter succeeded in dislodging the guns of the Goverament force. The losses on either side are not stated.

The insurgents have established a provisional Government, with the capital at Villa Del Pilar (112 miles from Asuncion), and have nominated Gen. Ferreira, the leader, for president, and Gonzales, Novaro for vice-president.

Four secretaries have also been named. One of these, Deput Soler, has started for Rio Janiero and other capitals to endeavor to secure the recognition of the revolutionists as belligerents by the various Governments.

$[illegible] Fire in Toronto.

Toronto, Aug. 22.—Brown Bros. & Co. are again sufferers from fire, which occurred last night, this time to the extent of about $70,000. The Queen City Rink Company's loss is $25,000, and St. Paul's Church $2,500. When Brown Bros. & Co. were burned out in the big fire of April 19 they secured as a temporary warehouse the Queen City Rink, at Church and Hayden streets, and it was these premises that were burned last night. A "live" wire is charged with the loss. On the north side, St. Paul's Church school house was badly burned. The south side of the roof is completely gone, and the woodwork, decorations and carpets ruined by water. The roof of the church is also damaged.

All the Swimmers Gave Up.

Dover, England, Aug. 22.—The three swimmers who set out to cross the Strait of Dover all gave up. It was Montagu Holbein's fifth attempt, and he lasted 10 hours and 20 minutes in the water. Jack Haggarty was first to quit, in an hour and a half. He was in a state of collapse. S. W. Greasley, who started yesterday morning, quit in the same time. The water was too cold.

Kaiser and King Godfathers.

St. Petersburg, Aug. 22.—The selection of Emperor William and King Edward to be godfathers of the heir to the Russian throne has created an excellent impression, and is considered to be an especially happy omen of the future relations between Russia and Great Britain.

Mr. Aylesworth Denies.

Toronto, Aug. 22.—Mr. A. B. Aylesworth, K.C., arrived home yesterday, and to a reporter said Sir Wilfrid Laurier, with whom lay the disposition of Cabinet officers, had never communicated with him in any way on the subject.

Peace in Central America.

Corinto, Nicaragua, Aug 22.—The conference between the presidents of Salvador, Honduras and Nicaragua came to a close Saturday night, and three presidents signed an agreement to maintain peace in the republics of Central America.

Two Coal Steamers Sink.

Detroit, Mich., Aug. 22.—Two more steamers of the Gilchrist fleet were sunk yesterday, making a total of four in two days. The Jupiter and the Vulcan were the last to go down.

One Killed in Chicago Riot.

Chicago, Aug. 22.—During a riot in the Stock Yards Saturday night, one man was shot and killed and three other men were injured by bullets.

Modest Abbe Delille.

It is said that the French Abbe Delille once had in his household a very quick tempered relative, with whom he sometimes had animated disputes and who sometimes went so far as to throw books at the abbe. The abbe must have been a person of great amiability and self control. Once, when a particularly large and heavy volume was thrown at him, he caught it gracefully and said:

"My dear friend, I must beg of you to remember that I prefer smaller gifts."

The Tsiganes.

The finest looking people of Europe, it is stated, are the Tsiganes, or gypsies of Hungary. Physically they are splendid specimens of men and women and are rarely ill.

Candidates For West Point.

Candidates for admission to the West Point Military academy if between seventeen and eighteen years of age must not fall below 5 feet 3 inches in height and 100 pounds in weight; if between eighteen and nineteen years, 5 feet 3½ inches in height and 105 pounds in weight; if over nineteen, 5 feet 4 inches in height and 110 pounds in weight.

Coal for Sale

SEE ME BEFORE BUYING YOUR COAL.

We Buy All Kinds of Junk

AND PAY THE HIGHEST MARKET PRICES.

Geo. Stevens

The Daily Review.

MONDAY, AUG. 22, 1904.

WHOLE SCHOOL SYSTEM RECAST

SOME RADICAL CHANGES MADE THAT ARE BROAD AND FAR-REACHING.

Policy Will be One of Decentralization—Important Regulation With Regard to Entrance Examinations

The revised regulations which have been prepared by the Minister of Education and his assistants for the Public and High Schools of the Province, and which were endorsed by the Provincial Cabinet last Tuesday, are broad and far-reaching. The whole school system is practically recast. The policy seems to be one of decentralization, having the effect of putting more power into the hands of the inspectors and teachers. Examinations are not to be the be-all and end-all of existence, but when examinations are taken the candidate will be obliged to make 40 per cent. of the total marks on each subject, and 60 per cent. of the grand total. This raises the standard of scholarship very materially, for in the past the percentages required have been 34 and 50 respectively. An important change in the regulations relating to the Normal College is that the students may be tested by the college staff at any time as to their familiarity with the subjects to be taught in the High Schools. In other words it will be impossible in the future for a man who has allowed his mathematics, his science, or his languages to become "rusty" to secure his professional certificate from the Normal College.

LATIN OPTIONAL.

In the new curriculum Latin is not an obligatory subject for the junior non-professional examination, but the pupils who take it will have the marks made on the paper added to their total. In other words, Latin will be a bonus optional subject." For the senior non-professional examination Latin will be obligatory.

The work of the Public Schools is entirely recast and brought up-to-date. Nature study, manual training, household science, together with the ordinary branches of study, will find a place on the programme from the time the child leaves the kindergarten until he leaves the High School. Indeed the Froebelian System of gradual evolution has been adopted and the pupil by natural and easy gradations will pass from the observation and study of plants in the first year of his school work to a stiff course in botany in the High Schools.

An important provision concerning the entrance of pupils to the High School is as follows:

"The Entrance Boards of Examiners for a city may, however, with the approval of the High School Board concerned, prepare examination papers in lieu of those prepared by the Education Department, but such papers shall be on the same subjects, and the same scheme and the same standard for passing shall be required; or, with the concurrence of the Boards in charge of the High, Public and Separate Schools concerned, such Board of Examiners, instead of holding an examination itself, may admit pupils on the recommendation of the Public or Separate School principal; but in all such cases the Board of Examiners shall satisfy itself that all the course has been satisfactorily completed before admission is granted."

IMPORTANT REGULATION.

This change of radical character may be described as the first official attempt to scotch the examination snake. It is well-known that many of the educationists in Toronto, for instance, favour entrance by certificate. There is a rider, however, that may cause some objection. In the past a fee of not more than one dollar has been imposed on all candidates for the entrance examination. If the Board of Trustees authorizes the promotion of a pupil to the High School without examination, no fee can be charged.

The following regulations regarding the entrance to the High School are of much importance:

"The subjects for admission to the High Schools shall be those prescribed for the fourth form of the Public School, as follows:

"Part I.—Literature, history, art, physiology and hygiene, nature study.

"Part II.—Reading (written and oral), writing, spelling, geography, grammar, composition, composition arithmetic.

"The literature of Part I shall embrace the careful reading during the previous year of at least four suitable works selected by the principal for each pupil, from a list in supplementary reading in English literature prepared by the Public School Inspector.

"The written examination in reading will be based on sight passages and will be designed as a test of the candidate's understanding of what he reads. The candidate's knowledge of the selections for memorization will also, as heretofore, be tested on this paper.

"No candidate from a Public or Separate school shall be admitted to the examination in the subjects of Part II. who has not been reported by the Principal to the Public School Inspector, on or before June 15, as having completed satisfactorily the courses in the subjects of Part I. At the same time a confidential report from the teacher or staff as to the standing of their candidates, may be submitted to the Public School Inspector for the consideration of the Entrance Board.

"When a candidate has not been prepared in a Public or Separate School, the Public School Inspector shall admit him to the examination for Part II, and shall report the circumstances to the Entrance Board, which will deal with such case as it may deem expedient.

"At his official visits to each school the Public School Inspector shall satisfy himself as to the efficiency of the teacher's provisions, and, without his approval of the school, the certificates for Part I shall not be accepted by the Entrance Board."

An example of the decentralizing policy of the department is shown in the arrangements for the Public School leaving examination. At present the papers for this examination are set by the Department. It is the intention in future to have them set and examined by the principal of the school subject to the advice of the inspector. If the results of the examination are satisfactory to the inspector he may grant certificates which may be accepted as certificates for admission to a High School.

It has been found in the past that sometimes there was rivalry between two schools, and that brilliant pupils had been induced to change their allegiance so that one school might make a better showing in the examinations than the other. This sort of thing will be stopped in the future by a provision that no pupil shall be admitted to a High School after he has completed a part of the course of study, unless he presents a letter of dismission from the principal of the school he formerly attended.

THE CURRICULUM.

Briefly, the general instructions to teachers and the subjects for study or examination in the various schools will be as follows:

Public Schools—In all the forms the teachers are instructed not to neglect any opportunity to give instruction in moral principles and practices, and in good manners. The other subjects in the various forms will be as follows:

First, Second and Third Books—Spelling, literature, composition, history, geography, arithmetic, writing, art, constructive work, clay modeling, physiology and hygiene, and nature study. Needle work is added for second and third classes.

Fourth Book—Reading, spelling, literature, composition, history, English grammar, geography, arithmetic, writing, bookkeeping, manual training, household science, physiology and hygiene, nature study.

Fifth Form—Reading, grammar, composition, literature, history, arithmetic, and mensuration, algebra, geometry, geography, elementary science, bookkeeping and business papers stenography, writing, typewriting, agriculture, manual training and household science.

THE HIGH SCHOOLS.

High School studies—Lower School—Reading, English grammar, English composition, English literature, English and Canadian history, arithmetic and mensuration, algebra, geometry, Latin and Greek, or French and German, geography, elementary science, art, bookkeeping, and business papers, stenography, writing, typewriting.

Middle School—English composition, English literature, British history, algebra, Latin and Greek, or French and German chemistry.

Upper School—English composition and rhetoric, English literature, medieval and modern history, algebra, geometry, trigonometry, Latin and Greek, or French and German, physics chemistry and mineralogy, zoology, botany.

The course in geometry will be all new. It begins with practical geometry, then follows a course selected from euclid, but with modifications.

Piles We prove to you that Dr. Chase's Ointment is a certain and absolute cure for each and every form of itching, bleeding and protruding piles, the manufacturers have guaranteed it. See testimonials in the daily press and ask your neighbors what they think of it. You can use it and get your money back if not cured. 60c a box, at all dealers or Edmanson, Bates & Co., Toronto.

Dr. Chase's Ointment

The Daily Review

Is for sale each evening at the following places:—

Braund's Grocery, 221 Park street.

Gibson's Grocery, 380 Rubidge street.

Green Bros.' Grocery, 332 Charlotte street.

Maniece's Grocery, corner Mark and Elizabeth streets, Ashburnham.

Routley's Grocery, corner Brock and Park streets.

Edgcumbe's Grocery, corner Antrim and George street.

CULTIVATION OF SEEDS

Methods Adopted in Denmark—The Value of Careful Selection.

In "La Nature," a French periodical, Prof. Albert Maumené has an interesting article on this subject, the chief points of which are brought out in the following synopsis.

The production of selected seed is a subject of the minutest care on the part of farmers who make a specialty of seed growing. Certain seed growing centres—in France, St. Remy-de-Provence, Anjou and the northern departments; in Germany, Erfurt and Quedlinbourg—are justly renowned. While certain plants breed true to type when the seed is brought from a region where more favourable climatic conditions prevail, there are others which produce the true type only when raised from seed grown in a higher latitude. Horticulturists and agriculturists are not far wrong when they say that seeds brought from a colder climate produce earlier and better crops than home-grown seed. This is the case with the majority of vegetables, and it is partly what has given the German seed-growing industry its reputation. The cauliflower seed from Erfurt owes the great reputation it has acquired largely to its Danish origin. Copenhagen is indeed becoming a famous centre for the production of cauliflower seed; the value of the annual export reaches $100,000, which gives an idea of the world's consumption of this vegetable.

The creation of this special industry dates back forty years. A farmer of Erfurt conceived the idea that the moist climate of Denmark should be very favourable to the development of the cauliflower. He requested a Danish farmer to make the first trial, which was a complete success, and since that date the cauliflower seeds of Copenhagen have supplied the wholesale market of Erfurt. At first Danish horticulture derived very little profit from this fact, on account of the agreements made with the German merchants. But, by degrees, some farmers undertook this industry on their own account, a strong company was formed, and at the present time America gets 80 per cent of its cauliflower seed from Copenhagen.

This success and rapid progress are due to an intelligent and systematic selection of the types of the plants producing seeds, and of the seeds themselves, but especially to the physical conditions, which favor the extraordinary development of these plants and an abundant yield of seed. The seed thus obtained, sown in another country, is found superior to the home-grown seed, even under less favourable climatic and vital conditions, and furnishes products of a splendid and precocious development. But degeneration or loss of strength invariably follows after the first generation, necessitating a renewed supply of the original seed. It is now proven that the peculiar soil in the vicinity of Copenhagen has a favorable influence, because trials made in other parts of Denmark have not been crowned with the same success. The atmospheric moisture of the seashore suits the cauliflowers, the more so because the long periods of drought which check the progress of vegetation do not exist there.

The question of the value and heredity of these acquired characteristics still divides the scientific world. The biennial and in-door culture applied to cauliflowers evidently modifies considerably the climatic influence, since the strains thus obtained lose in a warmer and dryer southern climate their ancestral superiority in the second to the fourth generation. It is this fact which obliges farmers to annually renew their seed and to send for it to the northern countries.

The "Dwarf Erfurt" is the strain of cauliflower grown, and this is identical with what the Americans call the "Snowball" or "Copenhagen Early." Three types can be distinguished, differing in earliness and in their more or less dwarfed appearance, but each having a special value, either for growing under glass or for outdoor cultivation. It is not a rare thing to see in the neighborhood of Copenhagen fields of twenty-five acres, planted entirely to cauliflowers. The seeds, which retain their germinating power for two years, are sown in September. The young plants, transplanted and wintered under glass or in special hothouses are put out in spring. The harvesting takes place just a year after the sowing, and it is done just as soon as the different parts of the plant attain majority. This is an essential part for the value of the seed. The drying of the seed pods, the threshing and the cleaning of the seed are all delicate operations which are performed several weeks after harvest when the flowers are perfectly dry.

In view of the success obtained in the production of cauliflower seed, it would seem that the cultivation of selected strains of other plants might profitably be undertaken in Denmark but up to the present specialists have wisely concentrated their efforts upon a single plant.—Department of Agriculture, Ottawa.

A Book for the Home

Dr. Chase's Last and Complete Receipt Book, containing over three thousand medical, cooking, veterinary and miscellaneous recipes, is sold at $2.75 post-paid. There is no book published which is so useful in the home. After using it a month you would not exchange it for $10. If you don't consider it worth more than the price return the book in good condition and get your money back. Illustrated circular free. Edmanson, Bates & Co., Toronto.

THE SNIPE'S DRUMMING.

A Naturalist's Theory as to How the Sound is Produced.

It is disputed whether the snipe's drumming—a curious noise, suggestive of a miniature thrashing machine—is made by the bird with its wings or by its tail or by both wings and tail. Some recent observations incline me strongly to believe that the tail plays, at any rate, the more important part. During the performance the bird flies at a great height round and round in a wide, sweeping circle. At intervals he makes a sudden and rapid descent, holding his wings partly flexed and his tail spread to its full extent. The outermost tail feather on either side points outward at a greater angle than those adjoining it, so that when the bird is watched through a good field glass daylight shows between it and the next, and, if I am right in my view, the drumming sound is due to the rush of air against this isolated feather. The snipe's tail feathers seem so puny that it is at first difficult to believe that they can produce so great a result. But if an outer one be taken—it is slightly scimiter shaped, with the outer web much reduced—and swung rapidly through the air the drumming noise may be distinctly heard, though it seems but a very faint echo of the loud, throbbing hum that startles one when it suddenly descends from an ethereal height, and the small bird is descried, hardly more than a speck to the naked eye, circling round in wild career and now and then sweeping headlong downward and thrilling the air with his weird music.—London Nature.

Queer Phenomena of Falling Bodies.

I am unable to say who first noticed the peculiar caprices of a stone or other heavy body dropped from the top of a high tower, but it is nevertheless a curious fact that such objects invariably fall slightly to the east of the perpendicular line. Persons of inquiring turn of mind who ask why this is as it is may find an answer in the following: All falling bodies partake of the earth's eastward motion to a greater or lesser extent. Therefore during the time occupied by a stone in falling from the top of a high tower or other eminence the earth's rotary motion has carried it an appreciable distance to the east. The initial impetus of the stone has carried it to the eastward also, therefore it strikes the earth to the east of the perpendicular, varying in degree according to the height from which it has fallen.—Exchange.

The Glowworm's Light.

The luminous organ of the glowworm is a rounded area on the abdomen, under which is a fatty substance that gives out a phosphorescent light as the result of slow chemical change. We may regard this as a "love light," which attracts the active winged males during the hours of darkness, for glowworms are of nocturnal habits. The eyes of the male are unusually large and well developed, no doubt in order to help him in the search for his shining but more sluggish mate. In some other species, such as the fireflies of south Europe, it is the males which give out light, and the reason for this is not clear. Possibly it promotes rivalry in courtship, and it has also been suggested that it may serve as a means of amusement.

Reading the Bible.

It was the meeting of the Christian Endeavor society. Near the close the leader suggested that each one should tell what part of the Bible he read the most and give the reason.

The last one to speak was a lad who said, with a little hesitation, that he read the first chapters of Genesis more than any others.

A look of surprise and curiosity was manifest in all the listeners as he went on to give his reason.

"You see I always resolve every new year that I will begin and read the Bible through, but I never get very far, and of course I always have to make a new beginning."

Stony Cities.

In Jaffa and Jerusalem, as in Malta, everything is of stone. Even the very cisterns or tanks on the housetops are of stone. But in these stony cities the stone does not stop with the street level. The dwellers descend and burrow into the earth beneath. In many of the Jerusalem and Bethlehem buildings there are basements, subbasements, crypts, subcrypts and dungeons. One may descend several stories into the bowels of the earth amid the dampness and slime, where ooze trickles on the stone steps.—Argonaut.

Had Her Own Impressions.

"Your husband says he established his hotel by honest toil," remarked the woman who hears all that is said in the village.

"Yes," answered the tired looking woman, "but he didn't say whose toil, did he?"

No Fear.

Borroughs—I'm afraid I've got heart trouble. Lenders—Oh, you needn't be afraid that you'll ever die suddenly. Borroughs—Think not? Lenders—No, you'll pay the debt of nature slowly, just as you pay all your other debts.

North St., at Delaware Ave.

The Lenox Hotel IN BUFFALO

High-Grade Modern Construction. Fire-proof throughout. European plan. Rates $1.50 per day and upward. Room reservations can be telegraphed at our expense

GEORGE DUCHSCHERER
PROPRIETOR

Men Who Smoke and Shave

This is the second time in our business history that we purchased at a decided snap a few lines suitable for men only. We have also gathered some odd lines from different departments in the store, which we will include, to make up a good list to choose from.

MEN ONLY

75 pairs Cuff Links. These goods are gold solder and will hold their color. Regular price 75c pair, yours at	.25
32 dozen Briar Pipes, many of them have silver mounts, amber mouth piece, Irish bent and straight shapes. The value is large the price is small, being only, each	.25
100 dozen Collar Buttons, rolled gold plated, with silver and pearl backs, assorted, our regular price is 15c each, bargain price each	.5
107 Hollow Ground Magnetic Razors, regularly sold at from $1.00 to $1.50 each. We will exchange the razor for another if it does not prove satisfactory, and all we'll ask you to pay for your choice is	.75
60 dozen short teeth Celluloid Combs, colors in red, white and blue, regular 10c, for	.5
10 dozen Shaving Brushes, regular 25c, for	.15
40 Shaving Mugs, each	.10

EVERYBODY'S LINES

25 large household Hammers, regular 25c. for, each	.14
10 dozen Paint Brushes, at different prices, choice, each	.10
50 sweeping Brooms, cheap at 25c, for	.15
120 Scrubbing Brushes, regular 15c, for	.7
1400 boxes Headlight Matches, 3 boxes for	.10
150 dozen best fitting top self sealers made, pints 57c dozen, quarts 65c dozen, half gallon, per dozen	.78

175 dozen Sealer Rubbers, regular 10c, for per dozen	.5
30 dozen Table Spoons, untarnishable, regular $2.25 dozen, for each	.12
Glass Measuring Cups, regular 15c, for	.5
Glass Fly Traps, regular 25c, for	.15
Large Wax Candles, each	.2
Washington Lye, regular 15c, for	.5
Vermicelli, per package regular 15c, for	.7
Oswego Starch, 6lb boxes, for	.49
Ball Blue, per lb	.5
Dressing Combs, regular 10c, for	.5
Ladies' Pocket Books, book style, regular 25c, for	.15
Ladies' Hand Satchels, regular 60c, for	.35
Ladies' Belts, newest New York style, regular 35c and 50c, choice	.25
Ladies' Garters, one price on all, per pair	.25
Ladies' back and puff Combs, regular 25c, for	.15
Children's Garters, all sizes, per pair	.10
Amber tint Berry Sets	.89
16 Soup Tureens and covered Vegetable Dishes, some worth $1.25 each, choice for	.35

1600 rolls Ingrain Wall Papers, 30 inches wide, assorted colors, regular 15c per roll, and our best borders are 15c yard. Now we purpose selling you the borders at 5c per yard, and give enough of the paper to do the room absolutely free.

Our space is crowded now. Come in and see for yourself at

202 QUEEN-ST. W., TORONTO. ROUTLEY'S 370 GEORGE-ST., PETERBOROUGH.

Do Birds Enjoy Their Own Singing?

It may well be doubted if birds are musical connoisseurs or have anything like human appreciation of their own or of each other's songs. My reason for thinking so is this: I have heard a bobolink with a defective instrument so that its song was broken and inarticulate in parts, and yet it sang with as much apparent joy and abandon as any of its fellows. I have also heard a hermit thrush with a similar defect or impediment, and yet it, too, appeared to sing entirely to its own satisfaction. It would be very interesting to know if these poor singers found mates as readily as their more gifted brethren. If they did the Darwinian theory of "sexual selection" in such matters, according to which the finer songster would carry off the female, would fall to the ground. Yet it is certain that it is during the mating and breeding season that these "song combats" occur, and the favor of the female would seem to be the matter in dispute. Whether or not it be expressive of actual jealousy or rivalry, we have no other words to apply to it.—John Burroughs in Harper's Magazine.

Lover's Y-Z (Wise Head) Disinfectant Soap Powder is a boon to any home. It disinfects and cleans at the same time.

Grand Trunk's New Service

Is daily becoming more popular. Trains right on time. Leave Peterborough 7.20 a.m., arrive Toronto 10.10 a.m. Returning leave Toronto 7.20 p.m., arrive Peterborough 10.10 p.m. (Parlor car.)

For Alexandria Bay (1000 Islands) leave Peterborough 8.20 a.m., via Belleville and Gananoque.

All the Tourists resorts are reached via Grand Trunk, and City Agent W. Bunton will give all information illustrated literature, etc. He can also tell you, as he has been there, about the great $50,000,000 World's Fair, St. Louis, and the best way to go.

RAPHIA
For Hats and Baskets
All Colors
On sale at Review Office

THAT MOWER

Needs sharpening. The grass shows it. Bring the mower to us. We understand the troubles of lawn mowers and can offer relief.

RUBBER ROLLS for Wringers, and TIRES for Baby Carriages.

Metherel's
CYCLE WORKS.
203-5 Hunter-st.

Strike

To the Citizens of Peterborough:

You have had experience of one coal strike. Another is threatened in the hard coal district in the U.S. It may come and it may not. You can now order your coal. We are prepared to take your order for your winter's supply and guarantee delivery.

PETERBOROUGH
Fuel and Cartage Co'y
Limited
162 Charlotte-st. Telephones 370-[illegible]
Branch and Yards—134 Aylmer-st. Tel. [illegible]

CHEMONG BUS LINE

On and after June 15th, bus will leave Leary's Livery office 421 Water-st., at 8 a.m., and 4 p.m., for Chemong.

Leave Chemong at 9.30 a.m., and 7 p.m., for Peterborough, making connections with boat to and from Bobcaygeon, Burleigh Falls and Lakefield.

R. H. LEARY,
Proprietor

IF WE GET OUR WISH

We will sell all our Summer Clothing, Summer Furnishings, Hats, Caps, etc., during the the next two Weeks. We want to wind up the season in that time, as our new Fall Stock has commenced to arrive.

With prices a third, a half and two-thirds off, ought to help a quick clearance.

So long as we get cost in any case we will be satisfied. Time's up—out goes the goods—now's the time for stacks of bargains at the CITY CLOTHING STORE.

H. LeBrun & Co.

—THE—
KNITTING WORKS
Hosiery and Underwear.

KNITTING
YARNS

We have just received an immense shipment of Knitting Yarns. We have every shade, color and quality. 2 and 3-ply heavy Yarns. All shades in stock.

FINGERING YARNS
BEEHIVE YARNS
WORSTED YARNS

All kinds of Fancy Wools etc., etc.

The Daily Review.

MONDAY, AUG. 22, 1904.

THE CITY AND SUBURBS

More Added Every Day.

T. Hurley wishes to advise all his old friends and the public generally, in Peterborough and the surrounding country, that he has re-embarked in the Real Estate business in Toronto with his nephew, Mr. J. E. Hurley, under the firm name of Hurley & Co. 52 Adelaide st. east, near post office. Call or write us if you wish to buy or sell Real Estate of any kind in this city or vicinity, as we have already a long list of desirable properties to offer with more being added every day. Farms our specialty at present. HURLEY & CO., 52 Adelaide st. East.

LIFT LOCK ENVELOPES

The Review has had especially printed from new and fine plates made from recent photographs. 30,000 lift lock envelopes. These are on sale by the quantity or by the package, at the REVIEW Stationery store.

Big "Odds" Sale
....AT THE....
LADIES' NEW STORE

At this season we have many ODD LOTS which are marked at special clearing prices. If it was this store's way of doing things we could keep right on selling summer goods till the end of the season at full price, then pack away what we didn't sell bring them out in the spring and sell them at full price again.

BUT IT ISN'T OUR WAY—We'd rather make a loss now and clear out all ODD lines of summer goods.

THAT'S WHY this week instead of paying $1.75, $2.00 and $2.50 for a Muslin Blouse you can buy them for.................... $1.00

INSTEAD of paying $4.00 for a stylish Muslin Dress (2 only left) you can buy them for.................... $2.89

INSTEAD of paying $2.50, $3.00 and $3.75 for a Wash Skirt you can buy them for $1.50, $1.75 and.................... $2.00

INSTEAD of paying 35c and 50c for a Fancy Wash Collar you can buy them for.................... 25c

INSTEAD of paying 75c and 85c for a Fancy Belt you can buy them for.................... 50c

OUR ADVERTISING METHODS

Are founded upon strict business principles, offering the best values possible day by day. Every article has our guarantee.

WHAT WE ADVERTISE IS SO.
Harry Adams
388 GEORGE STREET

SUNDAY MUSIC AT THE CHURCHES

Many Solos Well Sung — Large Congregations at Nearly all Churches

The music at George street church yesterday was especially attractive, and the large congregations present at the morning and evening services evidently enjoyed the different solos. At the morning service Mr. Ira Hengrove took the solo in the anthem, and Mr. Bert Turner sang "The Children's Home" in a very acceptable manner. Mr. Turner leaves Thursday next for Winnipeg, where he will reside in the future. His departure is much regretted by the choir, of which he has always been such an active and faithful member, and his many friends wish him much success in the West.

In the evening Mrs. Callander's solo, "The King of Love my Shepherd is," by Gounod, was much enjoyed and during the offertory Mr. Snelgrove of Toronto sang "O Happy Day" and was listened to with much pleasure.

Mr. G. W. Mulligan sang at the morning service at St. Paul's church yesterday and Miss Carrie Knox's solo in the evening was much enjoyed.

Mr. James Dawson sang solos both at the morning and evening services at St. Andrew's church yesterday and was listened to with much pleasure by the fairly large congregations who were present.

At the evening service at All Saints' yesterday Mrs. Reid, late of England, took the solo very prettily in the anthem, "Rejoice in the Lord."

Mrs. Callander, of Norwood, sang very prettily, "O Eyes that are Weary," at the Charlotte street church yesterday morning.

Miss Margaret English presided very acceptably at the organ at St. John's church yesterday, in the absence of Miss Stephens.

SOME LARGE CATCHES

Are Being Made by the Cottagers at Stony Lake.

Fishing continues to be good at Stony Lake, and many large fish are landed. Mrs. McCutcheon landed a 22plb. maskinonge Wednesday. Mr. G. G. Scace of Toronto, and W. B. of Brantford, succeded in landing their full complement Tuesday.

The second very successful progressive euchre was held in the parlors of Viamede Tuesday evening. There were eight tables. Miss Gilmer, of Toronto, won first prize, with Miss Watt, of Brantford, second. About two hours were enjoyed in cards, after which an informal musicale was rendered. The following guests contributed to the evening's entertainment: Piano solo, Mr. Sutherland; reading, Mrs. Chesterfield; solo, Miss Ingersoll; mandolin solo, Mr. Lanslow; solo, Mr. Barber. On the conclusion of the program dainty refreshments were served.

Wednesday afternoon the guests of Viamede enjoyed an excursion to Young's Point.

The guests of Viamede hired a hay rack Monday afternoon and took a ride in the country. The drive lay through a very excellent part of the country, but the roads were in a frightful condition, causing a great deal of jolting to those sitting on soap boxes and other seats of the same kind. Altogether the scheme was a huge success, and was much enjoyed by those fortunate enough to be present.

An informal concert was given at Mr. Julian Hotel Monday evening, which was enjoyed by a large number of the guests and cottagers of the lakes.

One of the guests at Viamede is responsible for the following: When asked if he had read the "Cherry", by Booth Tarkington, he replied, "No, but I have read the 'Pit.'"

Shore dinners are very popular here. Monday a large party left "Kilkenny" and were towed to Eel's Creek, where a very pleasant day was spent.

One of the largest catches of the season was brought in yesterday at McCracken's Landing, when Messrs. Hamlin, Bennett, Davidson, and Taylor of Cleveland, brought in 22 bass and a 'lunge, making an aggregate of 90 lbs. of fish.

E. Douglas Armour, K.C., and wife are at Viamede.

Dr. Crick, wife, and son of Toronto, are at McCracken's.

Mr. A. W. Rogers, of Gananoque, is at the Victoria House.

Mr. J. M. Marks, of Toronto, is spending his holidays at Stony.

Mr. and Mrs. Montizambert, of Lindsay, are at Viamede.

Mr. Reg. Henderson, of Parkdale, is spending his holidays at Glendonnan.

Miss Montizambert is the guest of Viamede.

Mr. Alex. Watt and Geo. H. Carey, of Hamilton, are at the Victoria House.

Miss Olive Sheppard of Pembroke street, Toronto, has been visiting at her sister's, Mrs. McWilliams, at Tecumseh Lodge.

In Women's Favor

Few treatments stand so high in woman's favor as Dr. Chase's Nerve Food. This is not only because of the extraordinary control which this preparation has over diseases and weakness peculiar to women, but also because of its power as a tissue builder. By weighing yourself while using Dr. Chase's Nerve Food you can prove that new flesh and weight is being added to the body.

Creme de Menthe Sundae
Maraschino Cherry Sundae
On sale only at HOOPER'S

THEIR ANNUAL MEETING

HELD BY THE COTTAGERS OF STONY LAKE.

Some Resolutions Were Passed and Officers Elected.

The annual meeting of the Stony Cottagers' Association was held at the pavilion, Juniper Island, on Thursday evening last, with the president, Mr. George Cochrane in the chair, and the following gentlemen present: J. D. Collins, Wm. Irwin, H. Sutherland, Toronto, J. Acton, Toronto; J. Smith, London; John Nugent, Dr. Brereton, Bethany, and J. S. Knapman secretary.

The minutes of last meeting were read and confirmed.

The following resolutions were passed:

That the Government be asked to change the fisheries regulations by making the length of maskinonge to be caught 24 inches instead of 30 inches.

It appears that the length set by the regulations is too great for the average size that haunt the Kawartha lakes.

That the Secretary be instructed to write the Department of Railways and Canals with reference to the delay in bringing down logs through Stony Lake, and asking that they be brought down in booms of 5000 according to law instead of 50,000 logs as at present.

Cottagers have been known to be blocked in their cottages for weeks at a time while large drives of logs were passing.

That the secretary write the steamboat captains with reference to unnecessary delay at Lakefield in waiting for people to obtain luncheon or other refreshment at the hotel before embarking.

The following officers were elected:

President—Mr. R. B. Rogers.

Vice-pres.—Mr. Jas. Acton, of Toronto.

Secretary—Mr. J. S. Knapman.

Treasurer—Mr. W. G. Morrow.

Property committee — Messrs. H. Sutherland, Geo. Cochrane, Wm. Irwin, John Nugent.

Sunday Service Committee — Messrs. Sheriff Hall, Geo. Cochrane, T. N. Robinson and R. B. Rogers.

Concert committee — Messrs. John Crane, A. L. Davis and Norman Jolliffe.

The meeting adjourned until Thursday evening next at 8 o'clock.

DEATH OF JOHN ARMSTRONG

Had Been a Resident of this District for Seventy Years.

The death of a gentleman who had long been a resident of this district and had ever been highly esteemed, occurred last evening. In the passing of the late John Armstrong there has been removed a man of sterling quality. He was 86 years of age, and his death was due to that breaking-up of health which generally attends old age. Since he was sixteen years old he had been a resident of this part of the country, coming out from the North of Ireland and working on a farm in the Township of Emily for some years, later settling for himself in the Township of Otonabee. There he cleared up a farm, and by industry and integrity won success. He was married to Miss Frances Lang, of Otonabee, and he suffered bereavement by the death of his wife some years ago. There are no children. Upon retiring from active life, Mr. Armstrong lived for about fifteen years at Downer's Corners and then moved to Ashburnham, where he resided some fifteen years. The late Mr. Armstrong took a great interest in municipal affairs and he was at times tax collector and treasurer of the township. He was a Conservative in politics, in religion a Methodist—a member of Mark street church—and was also a life-long Orangeman.

The funeral will take place on Wednesday afternoon from the family residence, Brown street, to Little Lake Cemetery.

Mr. John Lang, of Peterborough, and Mr. Wm. R. Lang, of Emily, are nephews, and Mrs. Joshua Smithson is a niece.

YOUNG MEN LEAVING

Will See What Destiny Has for them in the West.

A large number of young men from town will, during the next few days, indicate their great faith in the future of this glorious country by going west. It is said that during the next few weeks no less than 50 will tear themselves away from all that is here held dear to "carve out" their future in that Hesperian land whence come such fine reports of prosperity and of promise. From the C.G.E. works alone quite a quota will go. Some of them are: E. Seabright, Geo. Allan, H. R. Staples, A. Hopkins, B. J. Turner, J. H. Blair, L. Sargent, P. Doughty and T. Mullin. It is impossible for such a large party of young men to leave with a large portion of the community feeling a profound measure of regret at their departure, but in the words of the philosopher it perhaps can truthfully be said, "Our loss is their gain."

Wear Trade Mark D Suspenders
Guaranteed. Sold everywhere.

THE PERSONAL COLUMN

Miss Mary McCauley, of Young's Point, was in town today.

Miss Josie Doyell has returned after visiting friends in Bobcaygeon.

Miss Irene Grey left this morning to spend some time in Toronto.

Miss Annie Galvin is spending her vacation with friends in Rochester.

Miss Marcelli Simpson of London is visiting Mrs. T. Anderson, London st.

Miss Dora Dutton went to Toronto to-day, where she will visit friends.

Miss Florence Creamer, of Toronto, is the guest of Mrs. Joe Yelland.

Miss Winnifred Anderson left this morning for a visit with friends at the Soo.

Mr. Max Yelland is down from Stony Lake after spending his vacation there.

Miss Alice Fair has returned after a ten days stay at Chemong with friends.

Mr. Richard Mowry and wife, of Toronto, are the guests of friends in town.

Mr. John O'Meara, of Ottawa, an old Peterborough boy, is in town for a few days.

Miss Birdie Thompson returned on Saturday from a trip to Niagara Falls and Toronto.

Mrs. Robert Mann is a guest of Mrs. B. Shortly, at "Stoneleigh", Stony Lake.

Miss Little has returned after spending her vacation at Stony Lake and Port Hope.

Mr. and Mrs. Browning have returned after a trip to St. Louis and Peoria, Mo.

Miss Emma Plummer and her niece, Millie Robinson, are visiting friends in Midland.

Mr. and Mrs. Jack Barbey, of Rochester, are the guests of Mrs. Jas. Lewis, Aylmer street.

Mr. and Mrs. Alf. Roberts and Miss Helen of Toronto, are the guests of Mrs. Pratt, Simcoe street.

Miss Isabella Simpson has been visiting Miss Winnifred Anderson, London st., during the past week.

Mrs. Baxter, of Sherbrooke street, left today on an extended visit to friends in Rochester and Buffalo.

Miss Florence Scott, Fifth Ward, has returned after spending a month with friends in Galt and Toronto.

Miss Mary Hurley, of Lindsay, who has been visiting Miss Kate McPherson, returned home this morning.

Miss Madge Mahoney, who has been the guest of Miss Beatrice Dutton, returned to her home in Barrie today.

Mrs. R. Parke and Master Lyle, of Anaconda, Montana, who have been the guests of Mrs. Stenton, returned home today.

Miss Hunter and Miss Suddard, of Rochester, who have been the guests of Miss Ella Duggan, returned to Rochester today.

Mr. Geo. Ball, District Deputy of the C.M.B.A. has been chosen to represent the local branch at the convention in Toronto.

Miss Jessie Rutherford left on Friday for Battle Creek, Mich., where she will join the nursing staff of the Phelps Sanatarium.

Mrs. A. F. Melrose, of Galt's Falls, New Hampshire, who has been the guest of her sister Mrs. J. H. Smith Fifth Ward, has gone to Newcastle and Toronto, on her return home.

Mrs. Halstead and Master Russell, of Berlin, who have been visiting Mrs. H. G. Fitzgerald, at Lakefield, are the guests of Mrs. Wm. Graham, Fifth Ward.

Messrs. Charlie Sargent, A. G. Cameron, Joe Grady, and W. T. Kelly paddled up to Lakefield on Saturday, and returned last evening, going up the canal.

Mr. Joe Lawrence and Mr. F. A. Lount spent Sunday at Stony Lake, the guest of Mr. A. L. Davis. Mrs. Lount and Miss Edith have been with Mrs. Davis for the past two weeks.

Mr. Robt. Harrison, who has been with Wm. Madill for the past four years, is spending a couple of weeks at his home in Warsaw, previous to entering the College of Pharmacy, Toronto, which opens in September.

Messrs. John and Alex. Hall, of Toronto, were in town today, on their way out to Minden to join a camping party, of which their brother, Mr. Gordon Hall, of the C.G.E. Company here, is a member.

Mr. Chas. Akey has returned from a two weeks' vacation during which time he visited the St. Louis Exposition and Chicago and Detroit. He spent five days at the big fair, and says that the most wonderful sight to him was the electrical illuminations.

Miss Maud M. Crothers, daughter of Rev. Dr. Crothers, has returned from a visit in Port Hope. Miss Crothers is a recent graduate of Toronto Conservatory of Music, and she is now taking pupils in violin and theory.

Miss Hattie Campbell, who for the past two years has been in charge of the millinery department of one of the largest stores in Truro, N.S., is in town for her vacation, accompanied by Miss Snook, of that city, who leaves this afternoon on a trip to Vancouver, B.C. Miss Campbell returns to Truro in September for another season.

DIED.

ARMSTRONG—On Monday, August 22nd, 1904, John Armstrong, aged 86 years.

The funeral will take place from his late residence, Brown street, Ashburnham, on Wednesday afternoon, August 24th, at two o'clock, and proceed to the Little Lake cemetery.

BERT TURNER GOES WEST

HE WAS HONORED BY HIS FRIENDS OF THE C. G. E COMPANY.

Presented With a Handsome Gold Locket and Chain—A Personal Gift of a Purse of $10.

On Saturday evening last a large number of the office staff and foremen of the C. G. E. Co. assembled in the Y.M.C.A. hall to express their feelings in regard to the approaching departure of Mr. B. J. Turner, a young man who for the past four years has occupied a position in the Company's offices here. Most evident was it that he is highly thought of by his co-employees and that his going caused regret. This fact was emphasized in the presentation to him of a handsome gold locket, suitably engraved, and a gold ring, while Mr. R. E. Layfield, head of the office staff, presented to him as a personal gift a purse containing $10. Accompanying the presentation was an address expressing the sense of loss felt by the employees and wishing him every success in the West. It is Mr. Turner's intention to leave for Winnipeg on Thursday next. At the meeting on Thursday evening short and appropriate speeches, all of a most complimentary character and giving voice to personal and general regret, were delivered by Messrs. Shannon, Layfield, Shepherd and Brundrette. The following address was read by Mr. Shepherd and the gift presented by Mr. Layfield:

Mr. B. J. Turner—

We have learned with sincere regret of your contemplated departure from our midst, and we have gathered together here to-night to express to you our sorrow at your leave taking, and to wish you every success and happiness in your new home.

On looking backward over the past few years which you have spent with us, we view with pleasure your earnest and successful efforts to perform faithfully and well the different duties which were allotted to you, your many little acts of kindness and thoughtfulness towards your fellow laborers, and your decided success in both your business and social relations with us.

We feel quite confident that your many excellent qualities will be fully appreciated in your new sphere, as they have been in the one you are leaving, and we most earnestly hope that success and prosperity will attend all your undertakings, and that you will eventually attain the heights at which your ambition has aimed.

We are asking you to accept these gifts as a slight talisman of the days you have spent with us, and of our great esteem for you, hoping that in the future they will recall only happy associations with your old home. In bidding you adieu we most heartily utter the prayer which that word expresses, trusting that the future will bring us many happy reunions and that in the interval which elapses you will not quite forget those you are leaving behind, while your short sojourn with them, will long remain a bright spot in their memories.

Signed,

R. E. LAYFIELD,
J. B. LAMB,
F. A. SHANNON,
E. HERAUTEL,
J. FRANCIS,
R. H. SHEPHERD,
T. H. GLOVER,
W. A. BRUNDRETTE,
E. R. TOVEY,
N. L. McCAUGHEY.

Peterborough, August 20, 1904.

In his reply, Mr. Turner thanked his friends for the gifts and kindly expressions, and assured them that though with regret he was leaving them, he would ever cherish pleasant recollections of his four years' association with them.

Mr. Turner's going will cause regret to more people than his associates of the Canadian General. He has shown himself a young man of very fine qualities and these were greatly appreciated by a large circle of friends. In the Y.M.C.A. he has always taken an active interest, and his talents were ever freely enlisted when required on its behalf. The young people of the town will greatly miss him, but he will be accompanied to Winnipeg by the very best wishes for his future success.

BACK FROM ROCHESTER

Saturday's Trip Postponed on Account of Rough Weather.

Most of those people who went to Rochester on Civic Holiday on the excursion by Otonabee Lodge of Oddfellows have returned home. They report having had a delightful visit, and having been well treated by their Yankee cousins. A large party embarked on the North King Saturday, but the lake was so stormy that when the steamer had made a considerable distance she was forced to return. The trip across was made safely yesterday, however, and a special train at Port Hope conveyed the excursionists to Peterborough.

About Your Complexion

A yellow, muddy complexion tells of derangements of the liver, and indicates the presence of bile poison in the blood. Dr. Chase's Kidney Liver Pills set the liver and kidneys in action, purify the blood, cleanse the system, and assure a healthy glow to the complexion. As a family medicine Dr. Chase's Kidney-Liver Pills are of inestimable value.

EXCLUSIVE HATTERS to the BEST DRESSERS.

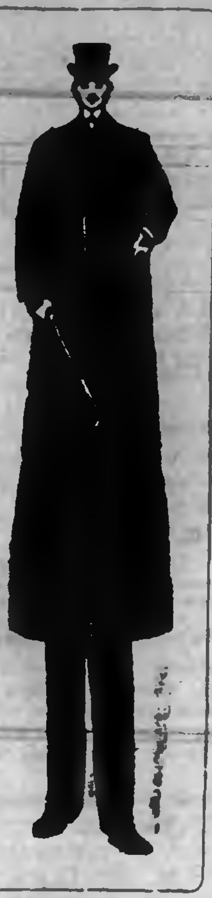

HE BEGS TO ANNOUNCE

A few of our Fall Styles in Hats have arrived and been checked off. They look very neat and natty. You may need one, so thought to draw your attention.

A SPECIAL LINE AT

$2.50

All of our Summer Goods being sacrificed at less than

1-2 PRICE

Fred. A. Clarke

Dutton's Market

Special Bargain Day
WEDNESDAY, 24th.

4 doz. Lemons for 25c

Orange Meat, per box, 10c.

Choice Bananas 10c dozen.

WEDNESDAY ONLY.

R. A. DUTTON
Phone 394. 418-420 George-st

Something Fresh

OUR SEIDLITZ POWDERS are becoming famous. We prepare them ourselves and they are made from only the best of English Salts. They have a freshness and flavor that make them a most pleasant drink.

2 for 5c or 25c per box.

The CITRATE OF MAGNESIA and EFFERVESCING PHOSPHATE OF SODA are samples of what the best quality of these Salts should be.

H. H. EDMISON
CHEMIST, etc. 303 GEORGE-ST.

The Daily Review.

MONDAY, AUG. 22, 1904.

STONEY LAKE HAPPENINGS

A Couple of Mishaps – Church Attendance Large.

Rev. W. J. Jolliffe conducted the service at the pavillion, Stony Lake, Sunday morning. In the evening a song service was conducted by Mr. Jas. Acton, of Toronto; assisted by Mr. R. N. Jolliffe.

Mr. R. B. Rogers had an adventure the other day. While bowling along in his dinghy he struck a squall that was coming broadside on, and capsized. That was all.

Two young ladies from town upset from a canoe about 25 feet out from Juniper Island a few days ago. Fortunately one could swim and assisted the other to mount the canoe. A young man was handy and helped the girls to shore.

Automobiles and bicycles are no use at the lakes, but on Sunday morning there were no less than 125 canoes, 5 launches and several sailing yachts and dinghys at the Island. This would indicate that church is remarkably well attended.

Miss Eva Whiten spent Sunday, the guest of Miss Breeze.

Messrs. A. L. Davis, Frank Bradburn and H. P. Lundy were among those who came down this morning.

The usual dance held at the pavillion Saturday night was a big success.

Brevities.

—The Committee of the Whole will meet to-night.

—Said a visitor to-day: While these politicians are making themselves solid in the north country by having wharves and things built, why do they not see about a landing where the electric railway line will end. It would in time be a great convenience to those coming and going by boat.

—Mr. Chas. McGinty, the star sprinter of the police force, was out this morning delivering papers for tomorrow's court. Charley has lately become devoted to a bicycle and he used it this morning. But a heavy shower of rain came on during the trip. This did not deter him from riding, but when he got through the mud had scattered itself copiously over the officer's clothes. He had disdained to ride on the sidewalk, fearing doubtless that he would have to arrest himself for breaking the law—and it would take a pretty good man to arrest P. C. McGinty.

DR. D. J. BAGSHAW
(Successor to Dr. Neill)
GRADUATE OF CHICAGO COLLEGE OF Dental Surgery; also of Royal College of Dental Surgery, Toronto. Office—Corner of Hunter and George sts., over MacDonald's drug store. Phone No. 73, or after hours phone No. 199. dlyr167

AN OLD IRON POT

will spoil the season's preserves. We sell the best grade of

GRANITEWARE PRESERVING KETTLES

at 30c to $1.00.

You will do your cooking in comfort if your kitchen is provided with every housekeeper's delight, THE HAPPY THOUGHT RANGE.

Sold only by

The BEST STOVE CO.
Next to Post Office.

A VERY FINE PARK SYSTEM

ST. THOMAS JOURNAL CONTINUES ITS "IMPRESSIONS"

Where That City Could Wisely and Well Copy Us—Other Observations by Mr. Buchanan.

Mr. W. A. Buchanan, Managing Director of the St. Thomas Journal, continues as follows his very interesting "Impressions of Peterborough":

Peterborough possesses the finest park system in Ontario, not on account of municipal enterprises in that direction, but mostly through the generosity of the late Mrs. Nicholls, the relict of a wealthy merchant of the city. In her will she gave to the town three magnificent parks and provided for their maintenance. One is an athletic park situated close to the Otonabee. Here those inclined to sport, can play baseball, lacrosse, cricket, lawn tennis, and football, there being plenty of accommodation to permit all those games to be played on the park at the same time. There is also a speeding track as well as a winding driveway through the grounds. Almost across from this park is a recreation park, also on the river and also donated by Mrs. Nicholls. It is well supplied with benches, and as the spot is a natural grove, there are plenty of trees to afford shade. In this park is an old residence donated by the Nicholls' estate trustees to the Peterborough Historical Society for a museum. In another end of the city is the third park, the Jackson park. This is a beautiful piece of rustic property, woven with driveways, winding their way up and down hill, across bridges, through woodland and out in the open. It is virtually a bit of country planted in the city and is the rendezvous of a great numbers of people during the summer months. St. Thomas could very wisely copy the arrangement of this park in the development of Pinafore park. What we need is an extension of the driveways about the park. The Nichols' parks in Peterborough have been arranged with an eye to beauty and along a perfect system. All that Pinafore park needs is careful development and it can soon be made into as fine a property as can be found in the province. Aside from the Nichols' parks, there are two other park properties in Peterborough. Both are owned by the city. One is in the centre of the city and is known as Victoria park. It is a horticultural park, filled with beds of flowers and is splendidly kept. Here the band concerts are held weekly. There are walks here and there throughout the park, but there is not a driveway as one is not necessary. Four streets border the park, and on band nights people in carriages can hear the music by driving on these streets. This park is not large. It would probably not occupy any more space than the Roman Catholic church property in this city. It is just such a park as this that St. Thomas needs. We want a recreation spot in the heart of the city, where people can enjoy the stimulating aroma of sweet flowers and the fresh breezes that float over spaces of property. Central park is well situated, but is not a pretty park, as its environments are poor, a rickety old frame drill shed and a tumble-down fence. But this property can easily be improved.

In addition to the parks, Mrs. Nichols gave the city a hospital. It is located on an elevation and is surrounded by enough land to give it an imposing appearance. This is what the Amasa Wood Hospital lacks. It is a fine enough building, but it is too crowded to catch the eye. It is a pity that the local hospital has not more lawn, so that the convalescent patients can have a place to move about without being close to the gaze of the public. Our public library is being erected just as carelessly. It is to be crowded in behind the city hall, without a bit of lawn in front of it. Public buildings look far better when surrounded by a decent amount of land like our Wellington-st. school, Court House and Collegiate Institute. St. John's church, Peterborough, offers one of the strongest testimonies in this direction. It is probably the most beautiful church property in the country. It stands on an eminence and is covered with ivy, like the churches of old England. From the church steps is a terraced lawn, always closely cut. It is lotted with trees and flower beds. The lawn runs 500 or 600 feet down to the street and is one of the most admired places in the city.

Peterborough has a very fine and well equipped Y.M.C.A. building, also the gift of Mrs. Nicholls. A new Y.W.C.A building, to cost $30,000, is being erected.

It will be easily seen that Peterborough has benefitted greatly from private beneficence. It is to be hoped the day is not far distant when some wealthy St. Thomasite will follow the example set by Mrs. Nicholls in Peterborough.

St. Thomas is more advanced than Peterborough in everything, with the exception of parks and cemetery. Our streets are far better constructed, and as we said before, our city hall is a palace compared with the eastern city. Peterborough has one of the best regiments in the province, but the drill shed that houses them is not as good as an ordinary Elgin county barn. Our drill shed would drive the Peterborough soldiers into ecstacies of delight if they possessed it.

While Peterborough is a large business and industrial centre, it does not possess as many financial intitutions as St. Thomas. Here we have five banks, Peterborough has four. We have two large loan companies, Peterborough only possesses one.

Our school buildings, in every particular, are far ahead of Peterborough; in fact, there are few cities that possess as fine school tructures as we do. Peterborough is about to build a new Collegiate Institute, and the Board of Education, if they want their building to be first class, in every particular, should pay a visit to St. Thomas, and inspect our new C.I.

Hon. Geo. A. Cox, though not now a citizen of Peterborough is one of the town's staunchest friends. Directly and indirectly he owns a great amount of property there, and it is to his interest that the town should prosper. Naturally he is always at the front in advocating Peterborough's claims and investing money in the Peterborough manufactures. Mr. Cox is still considered a Peterborough citizen, though he has been living in Toronto for some fifteen years. Hon. J. R. Stratton is also a public spirited citizen, and he diligently advocates Peterborough's claims with capitalists and others, and is not backward in investing his money in local concerns. Peterborough possesses a good many citizens with the same characteristics.

Peterborough possesses a greater number of large stores than St. Thomas, but they have not one that can equal those to be found on Talbot st.

It it noticeable that in Peterborough, as well as Branford, the progress of the town has stimulated building. Houses are rising all over the city, and there is a persistent demand for good homes. St. Thomas, we think, is very unwise, in not preparing for the new citizens that are certain to come here when the Pere-Marquette shops are finished. There is hardly a vacant house in St. Thomas at the present time, and very few new ones are being erected. How are we going to accommodate new citizens? A good suggestion has been made, and that is that the vacant property at the west end of the city be converted into apartments to accommodate several families with livnig quarters. Some of the property owners in that district ought to take this matter into serious consideration.

Have you tried our delicious Creme de Menthe Sundae, Maraschino Cherry Sundae, "Navajo" or "Hiawatha" If not, why not? At HOOPER'S, George-st.

Richard Hall & Son

HAVE YOU SEEN OUR NEW AND STYLISH

RAINCOATS

You can have them full length or three-quarter length, which takes your fancy. Both are popular, they are made with the close Belted Back that makes them fit so snug at the waist and gives them a very smart, graceful appearance. Many are made with the new, wide Shoulder Cape effect in such popular colors as Blue, Grey, Oxford, Fawn and French Grey. These will be sure to interest you as we have all the newest aud most up-to-date Styles to show you in our Ready-to-wear Department, second floor, at prices that are sure to please and satisfy you.

Richard Hall & Son
DIRECT IMPORTERS 353-355 GEORGE-ST.

Dr. Reed's Cushion Shoe

"The easiest shoe on earth" Like walking on velvet.

MEN

you should get acquainted with the Shoe. An introduction will make fast friends.

THE CENTRAL BOOT AND SHOE STORE

R. McWHINNIE
PHONE 230. 384 GEORGE-ST.

THE T. M. & M. STORE

HOLES

The average small boy's Trousers are pretty sure to show that he's reached the end of his summer vacation. If he's had any fun he probably needs refitting before he can present himself creditably before his school mates.

SCHOOL SUITS

Are a most trying problem to mothers and to us. They must not be too costly, and they must be of durable material and strongly made. We think we have solved the dual problem. Bring the boys around.

Another large shipment of those celebrated

Lyon Brand Knickers

just arrived, of which we are the sole agents. Double Seats, Double Knees, never tearable and always wearable. It will do you good to see them.

ONE PRICE TO EVERYBODY

Tully Merrell & Meredith

Outfitters for Gentlemen and their Sons

HIGHEST CASH PRICE
PAID FOR
Furs, Skins, Hides,
Tallows, also Junk
OF ALL KINDS

T. GEORGE HOLMES
Cor. Simcoe and Bethune-sts.

The Daily Review.
MONDAY, AUG. 22, 1904.

FOR YOUNG FOLKS

THREADING A NEEDLE.

A Feat For Boys That Is Not Quite So Easy as It Looks.

Get a thin stick about three feet long. Hold it before you with both hands and, jumping into the air, try to pass the stick beneath your feet without letting go of it with either hand. It is not so easy as it looks in the picture, and at your first attempt you will probably strike your ankles or toes against the stick and knock it out of your hands.

On your second or third try you may get your toes just over the stick, when, to your surprise, you find it torn from your hands and, lo, you are standing with both feet on it!

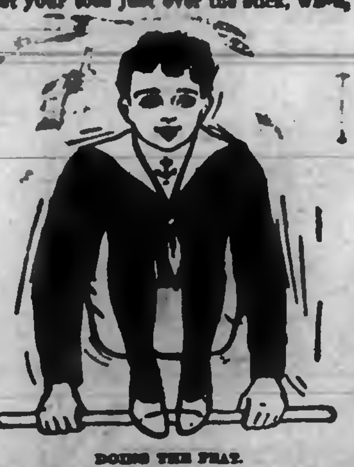

DOING THE FEAT.

If you keep at it you will soon learn the knack of it, which is in moving your arms just far enough to pass the stick beneath your feet at just the proper moment. Then, when you are an expert at this, try it backward, holding the stick behind you and bringing it beneath your feet to its old position in front.

When you can do both these with ease, try the feat on some of your friends, and when, at their first attempts, they pronounce it impossible, surprise them by doing it both forward and backward.—New York Mail.

THE YOUNG WOODPECKERS.

They Found a Defender In a Brave Little Boy.

Philip was a brave little boy. All the other boys looked up to him and liked to have him in their parties when they went swimming or tramping. But they all agreed that he was queer about "birds and things."

The others liked to collect birds' eggs and did not hesitate to take all they could find, leaving many little bird homes perfectly empty. Philip never disturbed so much as one egg. All spring he watched a beautiful yellow plumed woodpecker drilling a hole in a hollow tree and building his nest there. The hole was quite high, but one of the boys determined to get the eggs. He knew, however, that he would have to do it when Philip was away. So one day when he thought Philip was off on a tramp he took a small saw and went to the tree. He had reached a convenient limb and was commencing to saw when Philip came running and shouting.

The boy was so startled that he slid down, dropping his saw, and ran as though he had seen a ghost.

Three weeks afterward, when Philip happened to meet him one day, he called out good naturedly: "Hello, Bob! I have been wanting to tell you there is a saw up at our house belonging to you. Come over some time and get it. By the way, all those little woodpeckers can fly for themselves, and they are as cunning little birds as any one ever saw."

Conundrums.

Which bird can lift the heaviest weights? The crane.

Which is the ugliest hood ever worn? False-hood.

How far is it from February to April? A March of thirty-one days.

Who is the most popular man of letters in the country? The postman.

If I were in the sun and you out of it, what would the sun become? Sin.

What land is like a merry dog wagging his tail? America (a merry cur).

Great Big Henry.

Small Henry had just been promoted from frocks to a sailor suit, and as he was starting out with his father for a walk the latter attempted to take his hand, as usual.

"Never mind, papa," said Harry; "I'm big enough to hold my own hand now!"

A House With Wings.

Mamma—I see by the paper that Mr. Jones is going to add two wings to his apartment house.

Bobbie (interrupting)—Oh, mamma, will it be able to fly when it is finished?

Fairyland.

"Dear little maid with the wondering eyes,
Won't you please tell me where Fairyland lies?
I've looked east and west, and I've looked north and south,
Till I'm really discouraged and down in the mouth.
Of guideposts to Fairyland never a trace.
Tell me, please, how I may get to the place.

"There's Elfinland east and Wonderland west
And Bogieland south. Now, what would be best?"
"You'd better go, sir, through the valley of Dreams—
Don't stop to count sheep by the Drowseaway streams.
Just notice the shadows the air castles threw.
They're the Fairyland guideposts, as all children knew."

—Selected.

Just In His Line.

"Why did they hire a blacksmith for a dramatic critic?"

"He is so adept in the use of the hammer."

It Must Be.

They say that all the world's a stage,
And it's a fact
All girls, regardless of their age,
Think they can act.

No Proof There.

"Do you think the good die young?"

"I doubt it. You look healthy."

PERT PARAGRAPHS.

Many a woman could make a fortune if she had the face to do it.

THE GIANT
THE VILLAIN
F-O-I-LED!

A man may smile and be a villain, but he cannot hold his job as one on the stage if he does.

A man feels complimented to be called a "sly dog," but just try "deceitful puppy" on him once.

Gray hair is seldom caused by intellectual effort.

One peculiarity about money is that it takes so much longer to earn it than it does to spend it.

All fruits and vegetables taste so strongly of money these days that it really takes away one's appetite.

A baby does not see why any one else should want to sleep when it is not sleepy.

Some women never celebrate their birthday until they can invite their grandchildren.

STOMACH TROUBLES AND HEADACHES

For Years, But Dr. Chase's Kidney-Liver Pills Made a Thorough Cure.

Most stomach troubles arise from a torpid, sluggish action, and kidneys, liver and bowels are thoroughly cured by Dr. Chase's Kidney-Liver Pills.

Mrs. Thomas Covert, Highland Grove, Peterboro Co., Ont., writes:—"I was a sufferer for years with stomach trouble and terrible headaches, and spent a good many dollars in medicine without receiving any benefit. Hearing Dr. Chase's Kidney-Liver Pills highly recommended, I determined to give them a trial, and did so with most satisfactory results, as I was very greatly benefited and do not hesitate to recommend this treatment as the best obtainable for such ailments."

Dr. Chase's Kidney-Liver Pills, one pill a dose, 25 cents a box, at all dealers, or Edmanson, Bates & Company, Toronto.

WHEN BOYS WERE MEN

By JOHN HABBERTON,
Author of "Helen's Babies," "George Washington," Etc.

COPYRIGHT, 1904, BY JOHN HABBERTON

CHAPTER XI.

CROSS PURPOSES.

True to his custom, our colonel ordered a scout promptly at the beginning of one very cold spell. The roads, never traveled in wet weather, had frozen as hard as any pavement, and we and our horses had been imprisoned so long by the preceding rain that we heartily enjoyed the beginning of the trip. We had been well fed all winter, but no one neglected the precaution of carrying all the rations, particularly fat pork, that he could get. In camp we had good fresh bread daily, but once in awhile when other rations abounded I had begged a day's rations of hard bread instead and stowed it away against the next scout. I had never forgotten the semistarvation of our first three days' outing.

On the morning referred to only four companies of us went out, but we felt entirely safe. What could happen to us? We were strong enough to whip any force of the enemy that had yet moved between our lines and their own unless our irregular spies—all colored people and natives of the country—had counted incorrectly the enemy's few detachments. Of course we would be fired upon as soon as the advance struck the enemy's pickets, and, as most southerners had handled guns from their youth up, two or three of our men would probably be killed or wounded, but we had come to regard that sort of thing as a matter of course. It was one of the fortunes of war—or misfortunes of being at the head of a cavalry advance. To prevent unfairness in this respect companies took turns of a day each at the head of a scouting party, but the advance proper was always taken from the right, or head of the company, so in forming line for a start there never was an unseemly rush for positions at the right.

The extreme advance consisted of four men, riding abreast or by twos, according to the width of the road, and carrying carbines or revolvers in their hands ready for instant use. About 50 yards behind rode a single trooper, called a messenger, to pass back any alarm or other information which the men ahead might shout to him. Fifty yards farther in the rear were two men, who also had a messenger within earshot, and within 50 yards of him rode the remainder of the platoon—8 or 12 men—about as far from the main body as from the man in front.

The specified distances were measured only with the eye, but whether they were too little or too great the main body was far enough in the rear to be out of point blank range of ordinary firearms, and most firearms of the enemy's cavalry were ordinary. This distance enabled the main body to draw sabers or get their carbines or revolvers ready for action, according to order. It also allowed us to get into a trot or gallop with some momentum to it by the time we had closed on the advance and begun the charge or chase. Meanwhile the messenger and reserve had closed on the first set of fours and begun firing if they saw anything to fire at. Should the advance halt, they began firing at once; if they turned to run, they parted and galloped down either flank in single file, so the troop they unmasked could clear the road by firing or charging. (I never had the melancholy satisfaction of seeing the advance break to the rear.)

Whenever we found the enemy in line, even behind breastworks—for not all of them were cavalry—we would deploy as skirmishers in the woods or fields on either side of the road and advance at the gallop, firing rapidly as we rode. I don't believe carbine firing at the gallop at a mark 200 or 300 yards away ever did much damage, but the successive puffs of smoke made our horsemen difficult marks to hit. In such dashes the bugle generally sounded the recall before the skirmishers were upon the enemy's line. Even if it didn't, most of the horses turned suddenly and dashed back, but an occasional good rider with a horse under perfect control would get far enough within the line to estimate its strength and see if it had any artillery. Quite as often a poor rider with an obstinate horse would get within the line and find himself unable to return. The horse that knew him would know him no more forever, and the rider would take up his abode for an indefinite season at the Hotel Libby, Richmond, Va. A single man surrounded by enemies at short range was seldom killed or even hurt unless he refused to recognize the inevitable. The general mass of our men regarded a skirmish dash against infantry with very little apprehension. A trooper and his horse generally are one for practical purposes, the animal seeming to know what is in his rider's mind. Besides, the enemy had only muzzle loading weapons, which could not be reloaded and fired more than once during the forward rush of cavalry skirmishers, while the rapid fire of our breechloaders and revolvers had a disturbing effect upon a foot soldier's hand and eye.

Our advantages and precautions being so many, we felt entirely secure in the scout of which I have begun to tell. Yet things did not turn out at all as we had expected. We struck the enemy's outpost during the middle of the afternoon and drove it in without any casualty on our side. We dismounted, took cover behind some trees and exchanged shots with skirmishers across a small river, and we had our horses far enough to the right and left to avoid the round shot or two that were fired down the road by a cannon which guarded the bridge. Then we remounted, retired through the woods and fields until out of artillery range, after which we took the road for home, with the cheering hope that we would be out of camp only about half the customary time.

Just about sunset, as we were approaching a long bridge over one of the wide, high banked, but shallow creeks peculiar to the tide water region of Virginia, the word was passed back from the advance:

"Close up! Quick! Send the major up!"

The major commanding the battalion dashed toward the front, and the rest of us followed rapidly. As my company was the second in column we soon saw what was the matter, and it didn't please us much. A body of the enemy's cavalry was approaching the bridge from the other side.

This was something we had not counted upon. It was enraging. It was also ridiculous. We were between the Johnnies and their camp, the Johnnies were between us and our camp, and the bridge, which both parties agreed in wishing anywhere else at that particular moment, remained just where it was and looked as dark and threatening as if it meant to make no end of trouble. It would be foolish for either body to ford the stream, for these tide water creeks invariably have one bank which is too steep for horses to climb or descend, except through occasional tributary gullies.

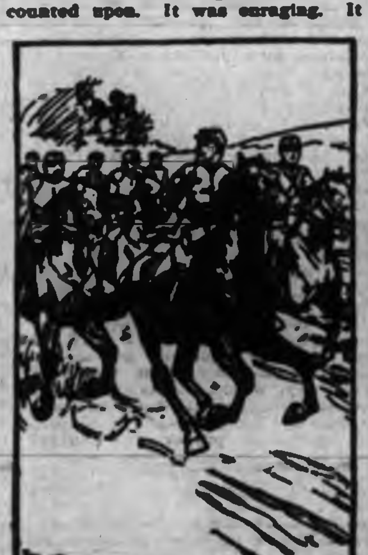

"Charge!"

The major began to think. So, evidently, did the commander of the Johnnies, while I indulged in a wild hope that they would both keep on thinking until one or other got tired and took his men away.

"We can reach the Blue Church road for camp by making a detour through the fields at our right," suggested a prudent captain. "Meanwhile, as soon as they cross the bridge and show fight we can fours about, come on the left into line and drop half of them from their saddles before they can fire more than once."

"No," said the major, "I don't want to show them our rear. They'd never stop blowing about it if they got away. We've twice as many men as they. We ought to be heavy enough to press them back. If we can cross first, we can drive them into our camp like cattle."

"They're as close to the bridge as we," said the captain.

"We'll try, anyhow," said the major. "No sabers, men—revolvers only!" Then the major put his hand on his revolver and shouted:

"Charge!"

We were within 100 yards of the bridge, so we easily heard the Confederate commander, a grayish brown man from top to toe, who rode to the front, dropped his bridle in his saddle, drew two old fashioned horse pistols from holsters and yelled:

"Git!"

Then that grayish brown man fired. It is astonishing how much damage can be done by the buckshot which can be put into an old horse pistol. I afterward learned that all the horses in the first set of fours, as well as two of the men, were hit, though none was seriously injured, by that grayish brown man's double shot.

In half a minute some of our men were on the bridge, but so were some of the enemy. Ten seconds later the bridge was jammed with horsemen.

"Fire fast! Fire fast!" screamed our major.

The major meant well, but how much firing could be done on a bridge only wide enough for about four men abreast after the men in front had emptied their revolvers? How were any but the surest shots and those nearest the front to fire without hitting their own comrades, who already were using their revolvers as hammers or hitting the Johnnies with bare fists? There was little firing on the other side, for nearly all the Confederates carried shotguns or muzzle loading muskets, which they could not reload in haste, so after firing once they used their guns as lances, punching our men in breast or face and being horribly cursed in return.

To be continued.

ABSOLUTE SECURITY.

Genuine
Carter's
Little Liver Pills.

Must Bear Signature of
Brent Good

See Fac-Simile Wrapper Below.

Very small and as easy to take as sugar.

CARTER'S LITTLE LIVER PILLS.
FOR HEADACHE.
FOR DIZZINESS.
FOR BILIOUSNESS.
FOR TORPID LIVER.
FOR CONSTIPATION
FOR SALLOW SKIN.
FOR THE COMPLEXION
GENUINE MUST HAVE SIGNATURE
Price 25 Cents | Purely Vegetable. Brent Good

CURE SICK HEADACHE.

CANADIAN PACIFIC

Farm Laborers Wanted

FARM LABORERS' EXCURSIONS

Will be run to stations on Can. Pac. in Manitoba and Assiniboia, West, South-west and North-west of Winnipeg as far as

MOOSE JAW
ESTEVAN and
YORKTON
$12

From all stations on C.P.R. east of Toronto to Sharbot Lake, inclusive, and north thereof, and all stations on Grand Trunk east of Toronto to Kingston, inclusive, and north thereof, also north of Toronto and Cardwell Junc. on AUGUST 26th.

One way tickets to Winnipeg only will be sold, but each person purchasing will be furnished with a coupon on which, after such person has been hired in Winnipeg to work as a farm laborer, but not later than August 31st, 1904, free transportation will be given the holder from Winnipeg to any Canadian Pacific station in Manitoba or Assiniboia, West or South-west or North-west of Winnipeg, but not beyond Moose Jaw, Estevan or Yorkton.

For pamphlet and all particulars and tickets apply to any Canadian Pacific Agent.

A. H. Notman, Asst. Gen. Pass. Agent, Toronto

GRAND TRUNK RAILWAY SYSTEM

CANADIAN NATIONAL EXHIBITION TORONTO AUGUST 29TH TO SEPT. 12TH

$2.30
Round trip. Good going August 29th to Sept. 9th.

$1.80
Good going August 30th Sept. 1, 3, 6 and 8th.

All tickets valid returning until Sept. 13th.

WORLD'S FAIR ST. LOUIS
$21.50 ROUND TRIP
With stop over privileges at Chicago, Detroit and intermediate Canadian stations

$64.70 TO LOS ANGELES OR SAN FRANCISCO, CAL.
Good going daily until Sept. 8th. Valid returning until October 23rd.

$12.00 to points in Manitoba and Assiniboia account farm laborers Excursion. Good going from Peterborough August 26th.

For tickets, illustrated literature, regarding World's Fair, and full information, call on
W. BUNTON C.P. & T.A.
F. SANDY Station Agent.

Toronto Savings
AND
Loan Company
437 George-st., Peterboro.

HON. GEO. A. COX..... President

PAID UP CAPITAL..$1,000,000.00
RESERVE FUND.... 400,000.00

SAVINGS DEPARTMENT

3½% interest, compounded half-yearly, allowed on deposits of ONE DOLLAR and upwards.

ABSOLUTE SECURITY and PROMPT SERVICE is the basis upon which we solicit your account.

MONEY TO LOAN

At lowest current rates of interest.

Further information furnished on application to

W. G. MORROW,
Manager.

SOUVENIR POST CARDS

New ready. Souvenir Post Cards of the Hydraulic Lift Lock. Beautiful views of the lock complete. At Review Stationery Store and local Bookstores 44

Architecture

E. M. STOREY
ARCHITECT, ETC., 172 Wellington Street, Kingston, Ont. All orders promptly attended to and guaranteed satisfactory in every particular.

Medical

T. POPHAM McCULLOUGH
M. D., EYE, EAR, NOSE AND THROAT Office—Removed to No. 146 Brock Street, Peterborough

Dental

DR. H. A. WOOD
DENTIST
Dental Rooms No. 408½ (upstairs) George St., opposite Adam Hall's. Phone No. 38, Day or night.

DR. R. F. MORROW
MASTER OF DENTAL SURGERY, and Gold Medalist, R. C. D. S. Office in his old stand over China Hall, Room No. 1, Corner of George and Simcoe Streets.

Legal

R. E. WOOD
BARRISTER, SOLICITOR, ETC. Office in the Bank of Commerce Building. MONEY TO LOAN.

W. H. MOORE
BARRISTER, SOLICITOR, in the Supreme Court, etc. Office—Corner of George and Hunter Streets, over Bank of Toronto.

D. O'CONNELL
BARRISTER, SOLICITOR, ETC. Office 164 Hunter Street, two doors West of Post Office, Peterborough. MONEY TO LOAN.

HALL & HAYES
BARRISTERS, SOLICITORS & NOTARIES PUBLIC, Hunter Street, Peterborough, next to English Church. MONEY TO LOAN at the lowest rates of interest.
E. H. D. HALL LOUIS M. HAYES.

HALL, MEDD & DAVIDSON
Successors to Stratton & Hall.
BARRISTERS, SOLICITORS, ETC., Peterborough, Ont. Office—Corner of Hunter and Water Streets, over Bank of Commerce.
R. R. HALL G. T. MEDD W. S. DAVIDSON

EDMISON & DIXON
BARRISTERS, SOLICITORS, ETC. Office in Clanton's Block, Corner Hunter and George Streets, over Dickson's Store.

DENNISTOUN, PECK, KERR & STEVENSON
BARRISTERS, SOLICITORS, NOTARIES, ETC., 416 Water Street, Peterborough.
R. M. DENNISTOUN F. D. KERR
E. A. PECK A. STEVENSON

Money

ROGER & BENNET
BARRISTERS, SOLICITORS, ETC., 395 Water Street, Peterborough. Telephone No. 181.
MONEY AT EASY TERMS 5 PER CENT.

ONTARIO BANK
PETERBOROUGH BRANCH
General Banking Business Transacted

SAVINGS BANK DEPARTMENT
HIGHEST RATES OF INTEREST allowed on deposits of $1.00 and upwards. Corner Water and Simcoe Streets.

JOHN CRANE Manager

Smart Styled
Boots and Shoes are
Stenson's Boots and Shoes

Just examine our Footwear carefully:
Compare it with what you see elsewhere.
The rest is easy.
You will buy and wear these Smart Styled Shoes.
Your judgment will urge you to.

To be had at
Stenson's

The Daily Review.
MONDAY, AUG. 22, 1904.

TORNADO'S BIG SWEEP

Cut Swath 1-2 Mile By 8 Miles Through City of St. Paul.

Twelve Persons Are Dead and Many Others Were Injured—The Money Loss Is Estimated at Over a Million Dollars—Tivoli Theatre Completely Demolished—Business Section Badly Wrecked—Many Places Were Totally Unroofed.

St. Paul, Minn., Aug. 22.—Death to 12 persons, injuries to many others, and destruction to property, both private and public, estimated in round numbers at $1,000,000, resulted from a furious gale which tore down the Valley of the Mississippi at about 9 o'clock Saturday night from a point somewhere near the confluence of the Minnesota and Mississippi Rivers, near Fort Snelling. At about that point the fury of the elements seemingly divided, and with a roar descended on the Twin Cities and their environs. The dead:

Lorain F. Hokanson and George Kweaton, killed at Tivoli Theatre.

Unknown child, killed by falling wall of dormitory at House of Good Shephard.

Four unknown dead at Waconia, 20 miles west of Minneapolis.

Louis Pillisbeck, operator at Minneapolis Junction, killed by lightning.

Unknown woman.

Albert Odhe, 6 years of age, son of Frank Hodges, and an unknown 10-year-old girl, killed at St. Louis Park.

The missing: Edwin Gilbert, who was in the Tivoli Theatre.

Fatally injured: William Langby, skull fractured.

Robert Younger, injured internally.

Sister at the House of the Good Shepherd, injured internally.

Unknown child, House of Good Shepherd, buried beneath debris.

There were many others less seriously hurt.

An Awful Sweep.

From beginning at a point below Fort Snelling the storm came from the west and howling in its fury uprooted trees and demolished buildings in its pathway towards St. Paul. After causing havoc in St. Paul, the tornado swept onward to Minneapolis and its suburbs. Here, however, the destruction of property was not so great, although telephone and telegraph wires were torn down in great numbers. For four hours the Twin Cities were cut off from communication with the outside world.

The tornado cut a pathway about a half mile in width and eight miles in length through the business and residence district.

The storm cloud, which came from the southwest, first hit the ground on the west side bluffs, near the high bridge. Two spans of this structure, which is of steel and which crossed the Mississippi River at a height of 200 feet, were cut out and thrown into the gulch below, crushing in the roofs of a number of small houses situated on the flats along the river bank. The storm kept on across the river in an oblique direction, levelling the numerous shade trees of Harriet Island.

Demolished Theatre.

It struck the city proper near the Wabash street bridge, completely demolishing the Tivoli Theatre. There was a vaudeville performance on at the theatre, which was fairly well filled. Two men were killed by the fall of the roof, and about a dozen persons, women performers and others, were buried in the ruins. Many of them were severely hurt before they were extricated by the fire department. Across Wabash street the Empire Theatre, a two-storey brick house of the same character as the Tivoli, was unroofed and otherwise badly damaged. Nearly all of the business blocks on Third street between Wabash and Sibley streets, a distance of five blocks, were damaged. Roofs were blown off, plate glass windows shattered and huge signs sent scurrying through the air like feathers. The Minnesota Club, at the corner of Fourth and Cedar streets, was damaged, while the ten-storey Globe office building, just across the street, escaped with but little injury.

A Sky Scraper Riddled.

The Pioneer Press Building, a 13-story brick and steel structure, was literally riddled by the wind and flying debris. There was a stampede among the printers at work in the composing room of the 12th floor, many of them being cut by flying pieces of glass. The wholesale houses on Fourth street for two blocks below Robert street suffered, extensive damage. The Davidson Building, at the corner of Fourth and Jackson streets, was unroofed, the entire roof being picked up and blown on top of an adjoining building.

Buildings Unroofed.

The storm then swooped across Smith's Park, levelling all of the shade trees and struck the five-storey brick building of Noyes Brothers & Cutler, wholesale druggists, blowing off the roof and carrying away part of the upper storey. On West Seventh street, between Wacouta and Kitson streets, a distance of seven blocks, much damage was done. The Habighorst Building at 7th and Wacouta, occupied by the Economy store, was unroofed. The five-storey brick building occupied by the Schurmeier Wagon Co., on Rosabel street, was badly damaged, the entire top storey being blown away. The Union Livery Stable was wrecked, about half of the building blown down. Along the north side of East Seventh street every building was damaged, some being nothing more than heaps of debris.

Washington school building at Locust and Eighth streets suffered considerable damage, almost the entire top portion being blown away. St. Mary's Catholic Church, on Ninth and John streets, was unroofed, but the school building across the street, escaped with only minor damages. St. Sigfrid's Episcopal Church, on Eighth street, a frame structure, was levelled to the ground.

SOCIALIZATION OF PRODUCTION.

And 8-Hour Day Urged By International Congress at Amsterdam.

Amsterdam, Holland, Aug. 22.—The International Socialists and Trade Union Congress, at its final sitting Saturday, adopted a resolution calling on all Socialists and Trades Unions to organize annual demonstrations in favor of an eight-hour day and to stop work on May Day.

A resolution in regard to the trusts, which was also passed, set forth that Socialists ought to direct their efforts towards the "socialization of production."

Fell Under a Train.

Belleville, Aug. 22.—A serious and possibly fatal accident took place at the G.T.R. yards here at noon Saturday. James Richardson, a middle-aged man, employed by the G.T.R., who had only recently arrived from Deseronto, fell from the top of a car and part of the train passed over him, smashing the right arm and leg so badly that amputation was necessary.

Electrocuted at St. Mary's.

St. Mary's, Aug. 22.—R. T. Swales, who was temporarily acting as night constable, was found dead yesterday morning in the basement of the town hall. He was in a sitting position with an electric wire string attached to a lamp he was attempting to reach between his fingers. Evidently the shock had killed him.

Negro Stoned to Death.

Cordova, Ala., Aug. 22.—Town Marshal J. McMahon was killed Saturday night and his slayer, a negro named Avery, a short time thereafter was taken from the calaboose by a mob and put to death with stones and pistol balls.

3,000 West Away.

Toronto, Aug. 22.—There were five extra trains of ten coaches each left the Union Station at intervals on Saturday. They carried about 3,000 stalwart young men who will play a part in the harvesting of the western crops.

Ontario Man's Suicide.

Chicago, Aug. 22.—The body of R. G. Dunlap of Ontario, Canada, has been found in a house at 117 Rosy street. The man's throat had been cut.

Assassin Dead?

St. Petersburg, Aug. 22.—It was rumored here yesterday that the assassin of M. Von Plehve, Minister of the Interior, died a few days ago.

Important Bridegroom.

London, Aug. 22.—(C.A.P.)—Edgar Wallace's search for a wife for Mr. Cochrane, a British Columbia rancher, has had a tragic sequel. The Rev. Duncan Salmon of Arm, British Columbia, gave Cochrane a certificate of character, and 600 girls applied. The successful girl left London Saturday night to embark on the Lake Manitoba, but Friday morning a cable was received in London that Cochrane had died suddenly at Duncan.

DAMAGE TO FRUIT CROP

Thousands of Dollars Loss By Gale in Nova Scotia.

Wind Blew About 45 Miles An Hour and the Annapolis Valley Was a Heavy Sufferer—Shipping Along the Coast Was Badly Buffeted—Six Pleasure Yachts Driven Ashore and Wrecked—Others Sunk.

Halifax, N.S., Aug. 22.—The heaviest summer gale in years swept over Nova Scotia Saturday night. All through the Annapolis Valley damage amounting to thousands of dollars was done to the fruit crop, and all other growing crops in other parts of the province suffered immensely.

In Halifax numerous shade trees were uprooted and some expensive plate glass windows were smashed by flying awnings. On the water front the new steamer Senlac, which arrived from St. John a few hours previously broke loose from her moorings and tore away her guards on the starboard side and otherwise did damage amounting to several hundreds of dollars.

The Olivette, which arrived from Boston last night was under water continually, and was boarded by a heavy sea, which smashed the windows, but fortunately did no other damage. A coal laden schooner was blown against an I.C.R. trestle and was so badly damaged that it is hard work to keep her afloat. Six pleasure yachts were driven ashore and totally wrecked and several others were sunk. The storm was hard on bird life, numerous dead sparrows being picked up under the trees.

The wind blew about 45 miles an hour and the rain came in torrents.

Thousands of Sparrows Dead.

New York, Aug. 22.—After the heavy storm of Saturday morning thousands of dead sparrows were found in Jersey City, Newark, Hoboken and other New Jersey towns. They were found in piles in the corners of buildings and under trees in the park. As there was no lightning it is thought that the weight of the downpour simply beat them to death. The mortality among the little birds was heaviest in Newark. Under a single tree in one of the city parks over a hundred of the birds were found.

Toronto, Aug. 22.—Early folks astir on Saturday morning were astonished at the tameness of the sparrows which had taken refuge in hundreds in store doorways from the awful rainstorm of the night. They were literally beaten into fearlessness, and many later succumbed to the buffeting they received.

Paris Gowns Ruined.

St. Louis, Aug. 22.—Paris gowns valued at $500,000 were ruined by heavy rains which passed over the World's Fair grounds. The gowns are in the palace of manufactures. The gowns were exhibited by French dressmakers in glass showcases, and the rain came through crevices in the roof of the building and poured down on the tops of the cases, eventually leaking through and soaking the garments. Many of the dresses had been sold, to be delivered to St. Louis and Chicago firms at the close of the Fair.

Three Lives Lost—150 Injured.

In addition to the loss of one life and the injury of more than 150 persons, the damage wrought by the storm is now estimated at $150,000. In the Illinois towns of Venice, Madison and Granite City the damage is also greater than at first supposed. Two lives were lost in that vicinity, and many property-owners suffered losses running from $2,000 down to $50. Traffic was resumed on the Broadway street car line yesterday, after having been suspended for more than eighteen hours.

Fell in a Fly Wheel.

Hamilton, Aug. 22.—C. W. Kirkpatrick of this city received a telegram yesterday afternoon, stating that his brother, Albert H., had been killed at Prince Albert, Saskatchewan. The deceased was superintendent of construction for the firm of E. Leonard & Sons, London, Ont., and fell into the fly wheel of an electric plant that he had just installed for the town. His home was in London, where he leaves a widow and one child. William Kirkpatrick of this city is his father.

Killed By a Pig.

London, Aug. 22.—To separate two prize pigs which had commenced to fight on a Montreal liner in Glasgow harbor Friday, a drover entered their pen. One of the animals promptly attacked him, and injured him so badly that he was dead before the pig could be beaten off.

Morley Coming to America.

London, Aug. 22.—John Morley, who is now visiting Mr. Carnegie at Skibo Castle, is going to America early in October. Sir Alfred Harmsworth, proprietor and editor of The Daily Mail, will be in New York early in September, arriving there from Canada.

Fatal Street Row.

Montreal, Aug. 22.—There was a row Saturday morning on East Notre Dame street, during which a man named Theodore Duval, aged 47, was shot by an Italian and the doctors at Notre Dame Hospital say he will probably die.

SON SHOT FATHER.

Fired Rifle As Joke and Swerving Horse Caused Fatality.

Minnedosa, Man., Aug. 22.—John Robertson of Clan William, was accidentally shot by his son Henry Friday morning and instantly killed.

Father and son were walking through their fields, the latter carrying a rifle, when they saw a neighbor's horse in the grain. The father jumped on the horse to ride it off the place and the son, as a joke, fired off the rifle to scare the animal, which swerved as the weapon was raised, and unfortunately the man received the bullet in the back, dying almost instantly.

Deceased with his family came from the Ottawa district this spring.

JAMAICA TO BE FORTIFIED.

Britain Takes Steps to Off-Set Recent U.S. Activity.

Kingston, Jamaica, Aug. 22.—It is announced on good authority that the British Government has decided to increase the fortifications here, establish a first-class naval station, and make it the headquarters of a fleet division. This will be done owing to the importance the island has assumed, in view of the projected Panama Canal and American activity in these waters.

BASEBALL ON SATURDAY.

The Eastern League.

At Jersey City—First game— R.H.E.
Montreal .... 0 0 0 0 1 0 0 1 0—2 8 3
Jersey City ..... 0 0 2 0 1 0 0 0 *—3 7 1
Batteries—McCarthy and McManus; Mueller and Vandergrift. Umpire—Donnelly.
Second game— R.H.E.
Montreal .... 2 0 0 0—2 2 1
Jersey City .... 0 0 0 0—0 5 1
(Called; rain.)
Batteries—Le Roy and Gibson; Mueller and Vandergrift. Umpire—Donnelly.
At Newark— R.H.E.
Rochester .... 2 0 0 0 0 1—3 6 4
Newark .... 3 0 0 0 0 0—3 4 2
Batteries—Schultz and Sommer; Wolfe and Shea. Umpire—Sullivan. (Called; rain.)
At Providence—Toronto v. Providence game postponed on account of rain.
At Baltimore—First game— R.H.E.
Buffalo .... 2 0 0 0 0 0 1 0 0—3 7 3
Baltimore .... 1 0 0 2 0 0 0 3 *—6 10 1
Batteries—Jones and McAllister; Burchell and Hearne. Umpires—Kelly and Egan.
Second game— R.H.E.
Buffalo .... 0 0 0 0 0 0 2 0 2—4 8 0
Baltimore .... 0 0 0 1 0 0 1 0 0—2 7 2
Batteries—Yerkes and McAllister; Mason and Byers. Umpires—Egan and Kelly.

National League Scores.

At Pittsburg— R.H.E.
New York .... 3 0 2 0 0 1—6 7 1
Pittsburg ... ... 0 0 0 0 0 0—0 3 3
Batteries—Mathewson and Bowerman; Lever and Carisch. Umpires—Johnstone and Emslie.
Called at the end of the sixth innings on account of rain.
At Cincinnati— R.H.E.
Philadelphia ... 0 0 0 0 0 0 0 1 0—1 10 2
Cincinnati ..... 0 0 2 0 0 0 0 x—2 8 2
Batteries—Fraser and Dooin; Hahn and Schlei. Umpire—Kennedy.
At Chicago— R.H.E.
Boston ... ... 0 0 0 0 0 0 0 0 0—0 8 1
Chicago ... ... 0 0 0 0 0 0 0 1 x—1 8 1
Batteries—McNichol and Moran; Wicker and Kling. Umpire—Zimmer.
At St. Louis— R.H.E.
Brooklyn ...... 2 0 0 0 1 0 0 0 0—3 10 2
St. Louis ... .. 0 0 0 4 1 2 1 0 x—8 10 4
Batteries—Scanlon and Bergen; Nichols and Grady. Umpires—Moran and Carpenter.

American League Results.

At New York— R.H.E.
Chicago .... 2 0 0 0 0 1 1 0 0—4 9 0
New York ...... 0 1 0 0 1 0 0 0 0—2 8 0
Batteries—Owen and Sullivan; Orth and Kleinow. Umpire—Dwyer.
At Philadelphia— R.H.E.
Cleveland .... 0 0 0 0 0 0 0 0 0—0 7 2
Philadelphia ... 0 0 0 0 1 0 1 0 *—2 7 0
Batteries—Bernhardt and Buelow; Henley and Schreck. Umpire—Sheridan.
At Washington—First game— R.H.E.
Detroit .... [illegible]—12 15 1
Washington ... 0 0 0 1 0 0 0 0 0—1 7 7
Second game— R.H.E.
Batteries—Killian and Drill; Wolfe and Kittredge. Umpires—Connolly and King.
Detroit .... 0 3 0 0 0 0 0 1 0 0 1—5 9 0
Washington ... 0 0 0 3 0 0 0 0 0 1 0—4 9 3
Batteries—Kitson and Beville; Patten and Kittredge. Umpires—Connolly and King.
At Philadelphia— R.H.E.
Cleveland ...... 0 0 0 0 0 0 0 0 0—0 7 2
Philadelphia .... 0 0 0 0 1 0 1 0 *—2 7 0
Batteries—Bernhardt, Buelow and Bemis; Henley and Schreck. Umpire—Sheridan. Attendance—13,472.

Baseball Games on Sunday.

—First Game.—
Providence ... 0 0 0 0 0 3 1 0 0 *—4
Toronto ...... 0 0 0 0 0 0 3 0 0 0—3
First base on errors—Providence 1. Left on bases—Providence [illegible], Toronto [illegible]. Bases on balls—Off Callahan [illegible], off Bruce [illegible]. Struck out—By Callahan 2, by Bruce 2. Two-base hits—Toft, Hickman, Vinson, Wiedensaul. Sacrifice hits—Hickman, White, Francis. Stolen base—Murray. Double-play—Francis to Wiedensaul to Rapp. Passed ball—Fuller. Umpire—Conahan. Time—2.10.
—Second Game.—
Toronto ...... 0 0 0 0 0 0 0 0 0 1—1
Providence ... 0 0 0 0 0 0 0 0 0 0—0
First base on errors—Toronto 2. Left on bases—Toronto 10, Providence 5. Bases on balls—Off Leary 4, off Fairbanks 4. Struck out—By Leary 3, by Fairbanks 3. Two-base hit—Fairbanks. Stolen bases—Wiedensaul, Rapp, Francis, Wagner. Passed ball—Thomas. Time—2.10.
At Newark (Eastern), first game— R.H.E.
Newark ...... 3 1 1 1 2 0 0 0 x— 8 10 3
Rochester .... 1 0 0 0 0 0 0 0 0— 1 4 4
Batteries—[illegible] and Shea; Mills and Summers.
Second game— R.H.E.
Newark .... 2 2 2 0 0 0 0 10 x—16 14 2
Rochester .... 0 0 0 0 1 0 0 1 0— 2 1 5
Batteries—Pardee, O'Brien and Shea; Pertsch and Lawton. Umpires—Sullivan and Rudderham. Attendance—7000.
At St. Louis (National): R.H.E.
St. Louis ..... 0 0 0 2 0 0 0 1 2— 5 7 2
Brooklyn .... 2 0 0 0 1 0 0 0 1— 4 11 4
Batteries—McFarland and Grady; Cronin and Ritter. Umpires—Moran and Carpenter. Attendance—14,500.
At Chicago (National)— R.H.E.
Chicago ...... 0 0 0 0 0 0 4 0 x—4 8 2
Boston .... 0 0 0 0 0 1 0 0 0— 1 3 1
Batteries—Weimer and Kling; Fisher and Marshall. Umpire—Zimmer. Attendance—[illegible].
At Cincinnati (National), first game R.H.E.
Cincin. 0 1 0 0 1 0 1 0 0 0 0 0 1—4 11 1
Phila.. 0 0 2 0 0 0 0 1 0 0 0 0 0—3 10 3
Batteries—Ewing and Peitz; [illegible] and Dooin.
Second game— R.H.E.
Cincinnati .... 0 0 0 0 2 0 0— 2 7 2
Philadelphia ..... 1 0 0 1 0 2 1— 5 12 1
Called on account of darkness.
Batteries—Kellum and Schlei; Corridon and Roth. Umpire—Kennedy. Attendance—[illegible].

THE MARKET REPORT

Peterborough Market.

WHEAT

Wheat	$0 86 to 0 90

FLOUR AND MEAL

Flour, family, cwt	$2 50 to 2 75
Flour, bakers', cwt	2 90 to 3 00

COARSE GRAIN

Barley, per bushel	0 40 to 0 43
Peas, small	0 60 to 0 70
Peas, mummies	0 60 to 0 75
Oats	0 32 to 0 34
Buckwheat	0 46 to 0 50
Rye	0 40 to 0 42

WOOL AND HIDES

Wool, unwashed	0 06 to 0 07
Fleece Wool	0 11 to 0 18
Veal Calf Skins	0 08 to 0 10
Deacons	0 40 to 0 50
Beef Hides, per cwt	6 50 to 7 00
Sheepskins	0 50 to 0 60

MEAT, POULTRY AND DAIRY PRODUCE

Beef by the ¼, per cwt	7 00 to 9 00
Mutton, per lb	0 08 to 0 10
Lamb, quarter	1 25 to 1 50
Dressed Hogs, per cwt	6 00 to 6 50
Pork by the ¼, per lb	0 08 to 0 09
Lard	0 13 to 0 14
Chickens, per pair	0 70 to 1 00
Ducks, per pair	0 80 to 1 00
Geese, each	0 80 to 1 25
Turkeys, each	1 00 to 1 50
Butter, fresh roll, per lb	0 18 to 0 20
Butter, crock	0 16 to 0 18
Eggs, per doz	0 17 to 0 22

LIVE STOCK

Cattle, exporters	0 4 to 0 04½
Choice butchers, steers & heifers	0 4½ to 0 [illegible]
Light heifers and cows	2 50 to 3 00
Feeders, 1000-1100	3 25 to 3 50
Stockers	0 3 to 0 03½
Hogs, select, 150-160	4 90 to 5 00
Fats and heavies	4 25 to 4 50
Lights	4 25 to 4 50
Sows	3 00 to 3 50
Stags	0 1½ to 0 02
Sheep	3 25 to 3 75
Lamb, per lb	0 04 to 0 05

GENERAL

Potatoes	0 50 to 0 60
Carrots	0 40 to 0 45
Wood, hard	5 50 to 5 00
Wood, soft	3 00 to 5 00
Straw, per load	2 00 to 3 00
Tallow, rendered, per lb	0 05 to 0 06
Hay, timothy, per ton	8 00 to 9 00
Hay clover, per ton	7 00 to 8 00

Wheat Futures Closed Higher at Liverpool and Chicago Saturday—Live Stock Markets—The Latest Quotations.

Saturday Evening, Aug. 20.

Liverpool wheat futures closed to-day ⅛d higher than yesterday, and corn futures ⅛d higher.

At Chicago, September wheat closed ⅛c higher than yesterday; September corn ⅝c higher, and September oats, unchanged.

TORONTO ST. LAWRENCE MARKET.

Grain—

Wheat, white, bush	$1 12	to $1 16
Wheat, red, bush	1 06	....
Wheat, spring, bush	1 00	....
Wheat, goose, bush	0 90	....
Beans, bush	1 35	....
Barley, bush	0 46	....
Oats, bush	0 38½	0 39
Rye, bush	0 56	....
Peas, bush	0 35	....
Buckwheat, bush	0 47	0 48

LIVERPOOL GRAIN AND PRODUCE.

Liverpool, Aug. 20.—Closing — Wheat—Spot, nominal; futures, strong; September, 7s 9⅛d; December, 7s 7⅝d. Corn — Spot, firm; American mixed, 4s 10½d; futures, quiet; September, 4s 7⅛d; December, 4s 7⅛d. Peas—Canadian, steady, 5s 7d. Flour—St. Louis, fancy winter, dull, 8s 3d. Hops—In London (Pacific Coast), firm, £6 to to £6 15s. Beef—Dull; extra India mess, 58s 9d. Pork—Steady; prime mess, western, 67s 6d; hams, short-cut, 14 to 16 pounds, strong, 51s 6d; bacon, Cumberland-cut, 26 to 30 pounds, strong, 45s 6d; short ribs, 16 to 24 pounds, steady, 46s; long, clear, middles, light, 28 to 34 pounds, quiet, 46s; long, clear middles, heavy, 35 to 40 pounds, steady, 45s 6d; short, clear backs, 16 to 20 pounds, quiet, 42s; clear bellies, 14 to 16 pounds, firm, 46s; shoulders, square, 11 to 13 pounds, strong, 43s 6d. Lard—Steady; prime western, in tierces, 36s 9d; American refined, in pails, 38s. Butter—Good United States, steady, 78s. Cheese—Strong; finest American white, 40s; do., colored, 41s 6d. Tallow — Prime city, steady, 21s 6d. Turpentine—Spirits, steady, 41s 6d. Rosin—Common, steady, 7s. Petroleum—Refined, quiet, 6⅛d. Linseed oil—Steady, 18s 3d.

NEW YORK DAIRY MARKET.

New York, Aug. 20.—Butter — Steady, unchanged; receipts, 5052. Cheese—Quiet, unchanged; receipts, 2076. Eggs — Quiet and firm, unchanged; receipts, 4941.

CATTLE MARKETS.

Cables Unchanged — U.S. Markets Steady for Hogs and Cattle.

London, Aug. 20.—Cattle are steady at 10½c to 12c per lb.; refrigerator beef, 10½c to 11c per lb. Sheep, 10c to 12c, dressed weight.

EAST BUFFALO CATTLE MARKET.

East Buffalo, N. Y., Aug. 20.—Cattle—Receipts, 250 head; dull; prices unchanged.

Veals—Receipts, 200 head; steady, $4.50 to $7.50.

Hogs—Receipts, 3000 head; fairly active to 5c higher; heavy, $5.70 to $5.75; yorkers, $5.50 to $5.60; pigs, $5.75 to $5.80; roughs, $4.70 to $4.90; stags, $3.50 to $4; dairies, $5.25 to $5.65.

Sheep and lambs—Receipts, 2000 head; steady; lambs, $4.25 to $6.75; yearlings, $4.50 to $5; wethers, $4.25 to $4.50; ewes, $3.75.

NEW YORK LIVE STOCK.

New York, Aug. 20.—Beeves—Receipts, 881; feeling steady; dressed beef, slow and weak at 7c to 9½c for native sides; shipments, 1400 cattle and 5400 quarters of beef.

Calves—Receipts, none; feeling steady for veals; city-dressed veals, steady at 8c to 12c; country-dressed, 7½c to 10½c; dressed grassers and buttermilks, at 5c to 7c.

Sheep and lambs—Receipts, 3812; active and firm for both sheep and lambs; sheep, $2.50 to $4; lambs, $5 to $7.

Hogs—Receipts, 1268; nominally firm.

CHEESE MARKETS.

Cornwall, Aug. 20.—There were 1838 cheese boarded here to-day—880 white and 958 colored. All sold but 50 boxes white; white at 8⅛c, and colored at 8 5-16c. The sales were: Hodgson Bros., 605; Alexander, 362; A. A. Ayer & Co., 277; Weller & Riley, 142; A. A. Grant, 98; Lovell & Christmas, 81.

London, Aug. 20.—At London Dairymen's Exchange, 12 factories offered 2120 boxes; no sales; bids, 8c.

Steamboat Routes.

CALCUTT'S
Line of Steamers
City of Peterborough and Water Lily
TIME TABLE
Commencing June 18th, Until Aug. 31st, '04
The Str. "CITY OF PETERBORO"
Will run as follows:
Mondays, Tuesdays, Wednesdays and Fridays
To Jubilee, Harwood and Idyl Wyld
On the above days, the steamer will leave the Peterborough wharf at 8.00 a.m.; returning, will arrive in Peterborough at 8.30 p.m.
THURSDAY AFTERNOONS "The City of Peterborough" will leave the Peterborough wharf at 1.30 p.m. for Jubilee, Harwood and Idyl Wyld; returning, will arrive in Peterborough at 9 p.m.
SATURDAY AFTERNOONS "The City of Peterborough" will leave the Peterborough wharf at 1.30 for Jubilee and Idyl Wyld; returning will arrive in Peterborough at 9 p.m.
The Steamer "WATER LILY"
will leave Harwood every Saturday morning at 6.30 a.m., calling at Jubilee and all points on the river; returning, will leave Peterborough at 1.30.
Fares to Jubilee, Harwood and Idyl Wyld, 50c. good to return same day only; Children Half Fare.
Books of Family Tickets $5.00, for points between Peterborough and Idyl Wyld.
Special arrangements made for Sunday school and other excursion parties on application.
H. CALCUTT,
Telephone 93. Peterborough

KAWARTHA LAKES

THE TRENT VALLEY
NAVIGATION CO., Limited.
BOBCAYGEON, STURGEON POINT, LINDSAY
EXCURSION
June 1st to October 1st
Bobcaygeon, Leave 6.15 a.m. and 2.10 p.m.
Sturgeon Point, " 7.15 a.m. and 4.10 p.m.
Lindsay, Arrive 8.00 a.m. and 5.00 p.m.
" Leave 11.00 a.m. and 5.45 p.m.
Sturgeon Point, " 12.00 p.m. and 6.45 p.m.
Bobcaygeon, Arrive 1.15 p.m. and 8.10 p.m.
During June, July, August and September Saturday's boat will await arrival of evening train from Toronto.
June 15th to Sept. 1st leave Lindsay at 6.30 p.m. instead of 5.45. Meals served on board.

COBOCONK, FENELON FALLS, LINDSAY
"MANITA"
June 15th to Sept 5th, or till notice
Coboconk, Leave 5.00 a.m. Arrive 7.00 p.m.
Rosedale lock " 7.00 a.m. Leave 5.00 p.m.
Fenelon Falls, Arrive 7.40 a.m. Leave 5.00 p.m.
Fenelon Falls, Leave 8.10 a.m. Arrive 5.15 p.m.
Sturgeon Point, Leave 9.00 a.m. Arrive 4.05 p.m.
Lindsay, Arrive 10.15 a.m. Leave 3.10 p.m.
Connection made at Fenelon Falls with morning train for Toronto and at Lindsay for Port Hope. Time at Fenelon Falls for breakfast and tea.

BOBCAYGEON, CHEMONG, BURLEIGH
"OCONALAH"
June 15th to Sept 5th, or till notice
Bobcaygeon, Leave 7.00 a.m. Arrive 7.45 p.m.
Chemong Park " 9.00 a.m. ar 4.35 lv 5.15 p.m.
Buckhorn, " 11.30 a.m. Leave 2.45 p.m.
Burleigh, Arrive 12.30 p.m. Leave 1.30 p.m.
Connection at Burleigh with "Empress" for Lakefield and intermediate points. Meals served on Board.
Leary's line of Busses will give Peterborough connection with morning and evening boats at Chemong.

BURLEIGH, STONY LAKE PTS., LAKEFIELD
"EMPRESS"
Going S read down / Going N read up
[illegible]
Meals served on board.
Calling on Signal at [illegible], Hall's and Hayes's Island.
*Connects with (morning and afternoon) train to Peterborough.
† Or after arrival (morning and evening) train from Peterborough.

Strs. Stony Lake, Majestic or Alert
On and after Monday, July 25th, until further notice, steamers will run as follows: Str. Stony Lake will leave Lakefield on arrival of morning train, returning to connect with evening train.
Str. Alert connects with noon train
St. Majestic connects with night train.
Capt. W. E. WHITE. P. P. YOUNG.

RAPHIA
The newest material for Mats.
On sale at the
REVIEW OFFICE.

Summer Prices —FOR— Winter Garments

The last month of Summer—August—is a good time to buy Furs. It is known to be a good time. Prices as a rule are lower, because the dealer is anticipating the season.

It is a good time—in fact the best—to order Furs. Because it affords time in which to make them up with care and without the haste that comes with the winter season.

Our show rooms are open. You can view the winter's styles. They are all here. Orders are taken based on the styles we show. It's worth a look at any rate, even if you do not buy, and you are never pressed to do so. All we know about Furs is at your service.

THOS. BARRIE & CO.

MANUFACTURING FURRIERS. GEORGE-ST.

DIAMOND HALL.

ENGAGEMENT RINGS

A fine line of Engagement Rings at Frost's Jewellery Store, set with Pearls, Rubys, Emeralds and Diamonds. All the latest styles, and our prices are much lower than you would pay elsewhere for the same quality.

FROST'S

DIAMOND HALL

The Daily Review.

MONDAY, AUG. 22, 1904.

BLACK BASS COMPETITION

Some Big Ones Have Already Been Entered.

The following fish have so far been entered in the competition for the $15 rod, line and reel offered by the Toronto Daily Star for the best small-mouth black bass caught in Ontario with rod and line on or before Sept. 15. The entries are here given in the order in which they were received:

A black bass caught in Bass Lake, Sheguindah, Manitoulin, on June 28 by Alfred J. Lewis.

A black bass caught in Balsam Lake Coboconk, on July 7th, by G. R. Symes, Toronto.

A black bass caught in Sparrow Lake, on July 11th, by Jess H. Williams, Homestead, Allegheny, Pa.

A black bass caught in the Saugeen River, July 16th, by John Lambert, Walkerton.

A black bass caught in Deer Lake, Burleigh Falls, on July 18th, by Irving D. Booth, Elmira, N.Y.

A black bass caught at Skelton Bay, Lake Rosseau, July 27th, by J. Temple, Toronto.

A black bass caught at Sturgeon Point, June 30th, by E. E. Worthington, Toronto.

A black bass caught in Rice Lake, Aug. 9th, by R. B. Gravlin, Toronto.

A black bass caught at Spanish Mills, on August 3rd, by R. B. Miller, Toronto.

A black bass caught in Gull Lake, Torrance, on August 10th, by N. Wilkson, Gravenhurst.

A black bass caught in Gull Lake, on Aug. 3rd, by J. Hutchinson, Gravenhurst.

IN THE REALM OF SPORT

BOWLING.

Congratulations are to-day being poured out upon the Peterborough bowling rink which won the Consolation prize at teh recent tournament in Toronto. The rink consisted of C. J. Seymour, K. W. Cox, R. G. Sturgeon and R. Kerr, skip.

LACROSSE.

The Chippewas administered defeat to the St. Catharines team on Saturday by 2-0.

The Tecumsehs were defeated in Brantford Saturday by 9-2.

Barney Quinn, of Owen Sound, has been reinstated by the C.L.A.

The Havelock Standard has the following to say about the game here on Wednesday:—"Havelock played the first home and home game for the Trent Valley League championship on Wednesday night at Peterborough, when the T.A.S. team won out easily by seven goals to one. Although Havelock had on four juniors, yet they should have made a far better showing, and reason for defeat by such a score is known to the players, but we forbear mentioning it publicly. The return game and the last game and th elast game in the league, when Havelock hopes to reverse the tables on the T.A.S., will be played in Havelock in the near future."

—On Tuesday Mr. E. C. Andrews, of New York, a guest at Lakeview House Harwood, succeeded in landing a maskinonge weighing over 26 pounds. Thi sis the largest catch of the season.

HOCKEY.

Hockey manoeuvring has already commenced in Eastern Ontario. One of Brockville's best players has gone to North Bay and two others are expected to play with Smith's Falls. It has not yet been definitely announced, however, that "Reddy" McMillan will play with the latter team. —Belleville Intelligencer.

Complimented the Choir.

At All Saints' church yesterday, the Rev. J. H. McCallum, of Toronto, preached two very able sermons. He complimented the choir very highly on their music. The evening anthem rendered with excellent effect was "Break Forth," Mrs. Reid taking the solo.

All Saints' choir will visit St. George's church, Hall's Glen, on Wednesday, 24th, to furnish an entertainment.

Rev. J. H. Toney, of Omemee, will occupy the pulpit next Sunday.

A GREAT BEREAVEMENT

Has Befallen Mr. Robert Dougherty in the Death of his Daughter.

Great bereavement has visited the home of Mr. Robert Dougherty, Emily township, in the death of his daughter, Mary, which occurred at St. Joseph's Hospital last night. Miss Dougherty was taken ill with appendicitis on Friday morning at her home. She was but twenty years of age, and has been engaged as a school teacher on the Fourth Line of Ennismore. She was a talented and much esteemed young lady and her death will be greatly regretted by all who knew her. The funeral took place this afternoon to Ennismore cemetery.

A FLAW IN LITERATURE

REV. J. W. M'INTOSH PREACHED UPON REPENTANCE

In Many Writings of the Present Day there was not a Proper Appreciation of Sin.

Rev. J. W. McIntosh, of Centreville, delivered an able sermon before a large congregation in St. Paul's church last evening. He picked upon a flaw which, he contended, marked much of the literature of the day, in the exhaltation of a hero or heroine at that point in their lives where they were made to relinquish a life of sin and appear in the glory of Christianity, without the impressing upon the reader anything to show that a life of degredation required also a life of cleansing, or that the mere acceptance of God's grace made the past what it might have been. There appeared in many writings too little appreciation of the awfulness of sin.

Rev. Mr. McIntosh preached from Mark vi: 12, "And they went out and preached that men should repent." His object, he said, was to consider the constituent elements of repentance and then to discover why those elements should manifest themselves in repentance in the individual life. The shorter catechism gave a definition, but he gave another less technical, which he felt all would agree to: repentance was the setting of ourselves in the right attitude to God. A typical illustration of repentance was the story of the prodigal, in which two elements were manifest—confession and hope. Both of these were requisite—otherwise repentance could not be genuine. There were many Biblical experiences which proved this. But there was still another element necessary and that was a due appreciation of sin. This was not possessed by the Israelites, as referred to in the 6th chapter of Hosea, and an instance was also given in the New Testament where there was not the depth of seriousness, or a willingness to submit to God's discipline. This, claimed the speaker, was a weakness of the present age. There was too superficial a view taken of our right attitude toward God. It was in this relation also that much of the literature of today was not in accord with the teachings of God. Writers laid not enough emphasis upon sin, nor did they impress a proper appreciation of sin. Rev. Mr. McIntosh, in conclusion, made earnest application of the evening's message.

WAS CZAR'S CHILD A FEMALE ?

Report that Peasant Women's Baby Boy was Substituted.

New York, Aug 20—A Paris despatch to the World says:

Russian revolutionists here declare positively that the Empress of Russia really gave birth to a female child, for whom at her birth a male child was substituted—a peasant woman's baby.

The revolutionists vouch for the truth of this statement, and astounding as it is, insist that it comes from a perfectly reliable source, and that it will be verified later.

The Nihilists say that the internal condition of Russia is such—and it may be more precarious by the reverses in the Far East—that had the people been disappointed again in the hope of the birth of a Czarewitch, a revolt would have been imminent.

This danger, magnified by the probability of the fall of Port Arthur, at any moment, caused the Czar's advisers to take their precautions.

A peasant about to become a mother was smuggled into the Alexandria villa at Peterhof, where the Empress awaited the immensely important event. The Nihilists aver that the Czarina was blessed with a girl, the fifth, the day before a boy came to the peasant. The fact that the Czarina's accouchement was concealed until the baby boy was taken from his mother's arms, presented to the Czar's relatives and the court, and placed in the Imperial cradle. Improbable as this story may appear, it must be remembered that the revolutionists have extraordinary underground means of intercommunication over Europe.

HAVING HIS OWN TROUBLE

MR. J. ALEX. CULVERWELL AND THE LINDSAY COUNCIL.

The Burleigh Falls Mortgage Developing into quite a Bone of Contention.

Mr. J. Alex. Culverwell is having all kinds of trouble in Lindsay over the Burleigh Falls mortgage. The Post of Saturday says:—

There was a hot time in the old town Thursday night in municipal circles. A call had been sent out during the day for a special meeting to further consider the Burleigh Falls power mortgage. At a meeting held on August 8th a resolution was passed, at the request of Mr. J. A. Culverwell, whereby the mortgage for $1,500 against the Burleigh Falls water power and adjoining lands, given by him some years ago to the town as a guarangee that he would bring the power to Lindsay, was to be made subject to a first mortgage for $6,000 on the same property. As a concession to Council for meeting his wishes, Mr. Colverwell, at the suggestion of Ald. Cinnamon, agreed to hand over over $1,500 worth of paid up stock in the Central Ontario Power Co., Limited. When Mr. Culverwell came back to town some days later, he experienced unexpected difficulty in having the wish of the Council carried out, and his story was that he discovered unmistakable traces of an atagonistic feeling on the part of Mayor Scotheran and Town Solicitor Hopkins. Mr. Culverwell refused to sign the form of agreement submitted to him, claiming that it had been altered so as to compel him to acknowledge in it the validity of the original mortgage, and this he refused to do, holding that such had not been the intention of the council at the session on August 8th. To right matters he urged day after day that another meeting be called, but one cause or another prevented. Thursday morning Mr. Culverwell was about desperate—he had important engagements elsewhere, yet he wished to close the mortgage matter before leaving. His evident distress aroused commisseration, and a meeting was called for 8 p.m.

When the hour arrived a few of the members were present, and others sent word that they would be on hand shortly efter. After waiting a faw minutes Mr. Culverwell became anxious and ran about in quest of the delinquents, in the meantime keeping the telephone wires hot with inquiries as to their whereabouts. As time wore on th efirst comers began to grow impatient and talk of dispersing, but Mr. Culverwell implored them to wait a little while, whereupon he again set out in search of the laggards. This time he was successful in getting enough members to form a respectable quorum. Then it transpired that the clerk was absent and that the minute book was locked up in the vault, where it could not be got at, and despair again enveloped Mr. Culverwell, but it happened that he had in his possession a certified copy, under seal, of the objectionable agreement, and it was finally decided that the meeting might proceed. Ald Storer manifested a desire to go home, but was headed off, andd the aldermen took their seat sat 9.10 o'clock.

The agreement, purporting to be that passed on Aug. 8th, was read, as follows:—

Moved by Ald. Maunder, seconded by Ald. Cinnamon.—That the Town Solicitor be instructed to prepare a document postponing and making fifteenhundred dollar ($1,500.00) mortgage against Burleigh Falls and certain lands adjoining same, subject to a first mortgage debenture of six thousand dollars ($6,000.00) and that the Mayor and clerk be authorized to execute same on behalf of the town upon there being issued to the town fifteen hundred dollars ($1,500.00) of fully paid up and non-assessible stock in the Central Ontario Power Company, Limited, said stock and mortgage to be released when power is transmitted from Burleigh to Lindsay, provided power is transmitted from Burleigh to Lindsay within five years from date.

Mayor Scotheran explained that the final clause relating to the time limit had been added by himself. It was necessary that some term should be mentioned for the fulfilment of the contract.

Mr. Culverwell, it appears, objected to the time limit, and a warm debate ensued.

At this stage of the proceedings Mr. R. M. Beal, who had been interjecting remarks and conferring with various members in opposition to Mr. Culverwell, remarked that the latter never intended to bring the power to Lindsay, that it would go to Peterborough or Port Hope, and that he had no company at his back.

Mr. Culverwell replied that his company was fully incorporated.

Mayor Scotheran having previously quoted from the Council rule book to show that the change desired by Mr. Culverwell in the agreement could not be made at that session, Ald. O'Reilly's motion was put as follows:

"That the Town Solicitor prepare a document between J. A. Culverwell and the Town of Lindsay, allowing him to increase the first mortgage debenture against Burleigh Falls power from $3,000 to $6,000, the said mortgage for $6,000 to be ahead of the Town's mortgage for $1,500 and the Mayor is hereby authorized to sign said agreement whenever Mr. Culverwell has deposited $1,500 of stock in the Central Ontario Power Company, Limited, with the town Treasurer, to be returned to him providing the Burleigh Falls power not being brought to Lindsay within the said term, then the stock to become the absolute property of the Town."

Mayor Scotheran—"You've heard Ald. O'Rielly's motion. When would it be convenient for us to meet again!

There was no reply, and the members started for the hat rack. Mr. Culverwell approached the clerk and asked for the return of his documents, but the Mayor ordered that they be impounded. Mr. Culverwell denounced the act as a breach of faith and a dishonorable thing to do, the papers being his private property, and finally his Worship ordered Caretaker Wilson to escort him to the door and see that he did not come back. The order was not enforced, and the meeting broke up in confusion at 10.30.

Windsor Salt

used in homes all over Canada where purity is appreciated. It will not cake.

A Great Hit

The new firm are very much pleased with the hit they made on Saturday, their opening day. The public accepted their invitation to come and look at their magnificent stock of **High-class Clothing and Furnishings,** *for Men, Youths and Children. They came in crowds and all were unanimous in pronouncing it the* **grandest display of ready-to-wear** *garments that it had ever been their privilege to inspect.*

We feel confident that we have made a lasting impression on all who tried on, or saw tried on, one of our

Sovereign Brand

Suits and Overcoats.

We still further extend an invitation to all those whom it was not their privilege to attend our opening. We trust you will accept our invitation and come in for a look through. We can interest you, and we'll appreciate the privilege of showing you everything you wish to see.

Come here **once** *and you'll come again.*

LANG & MAHER

409-411 George-st. High-class Clothing and Furnishings.

Pills And Piles.

A prolific cause of Piles is the use of cathartics and pills of a drastic, violent nature.

Followed by a reaction on account of the resinoids, drying properties they contain.

There are other causes, but no matter what the cause or what the kind of Piles. Dr. Leonhardt's Hem-Roid can be relied upon to cure—to stay cured.

It's an internal remedy that removes the causes of itching, blind, bleeding or suppurating piles.

A guarantee goes with each package containing a month's treatment.

It can be obtained for $1.00 at druggist.

Sold in Peterborough by James Lynch, 168 Hunter-st.

Most Valuable Paintings

Three original masterpieces in oil, aggregating in value $200,000, will be a feature of the Art Building at the Canadian National Exhibition, Toronto, August 29th to Sept. 10th. Through the kindness of Sir George A. Drummond these paintings have been loaned to the management, who have reserved a separate room for their proper hanging.

Another extremely interesting exhibit is a picture by Bertram Hynes, the celebrated armless painter, whose work has created such a sensation in the English Academy this year. The number of specimens of Canadian paintings in oil and water of statuary china painting, drawing and photography, will far exceed that of any previous art display held in Canada.

Monkey Brand Soap removes all stains, rust, dirt or tarnish—but won't wash clothes.

Plumbing

Sanitary Plumbing, Steam and Hot Water Heating. Well done, as it should be.

FRED T. BUTTERS,

136 Hunter-st. Phone 34.

Souvenirs

One of the newest things in the Souvenir line is the real

"Foley" China

(English)

with a map of the Kawartha Lakes on each piece. It comes in the shape of

Horn Tumblers
Vases
Cream Pitchers
Coffee Cups
Tea Cups
Plates
Trays, etc.

For one week we will give 20 per cent discount off the regular prices to introduce it.

The Sailsbury Co

TENTS, AWNINGS, FLAGS,

Sails, Waterproof Goods, Coal Bags, Nose Bags, Sleeping Bags, Pack Sacks, Horse Blankets, Surcingles, Rugs, Binder Covers, Cheese Covers and every description of Camping Goods.

For any of the above goods send or call at the manufacturers,

J. J. TURNER & SONS

Corner George, King and Water-sts., Peterborough, Ont.

Camping outfits to rent, also large tents for exhibition and other purposes.

Long distance phone day or night. Decorations done to order.

Nelson & Stapleton

Real Estate Agents

387 Water-st. Phone 325.

Property for sale, purchase or exchange.

HAWKES'

Cut Glass

The finest cut glas goods in the world. The "Clover Leaf" Hawkes trade mark is the guarantee that each piece is genuine. We have a new and fine assortment in many designs. These goods are superb as wedding presents. Nothing finer and more appropriate

Sanderson

Sole Agent

MONUMENTS
And all kinds of Cemetery work in superior workmanship, and at lowest prices
COUGHLIN BROS.
HUNTER ST., WEST

THE DAILY REVIEW

VOL LIII., NO. 44. PETERBOROUGH, ONT., CANADA, TUESDAY, AUGUST 23, 1904 TEN CENTS PER WEEK

LUMBER
and BUILDING MATERIAL of all kinds, Shingles, Scantling, Joists and lath etc. Mouldings, Casings and Base, and all kind of finish. Boxes and Box Shooks.
ALF. McDONALD
[illegible] St. Charles [illegible], Peterborough

UNION LABEL

PROBABILITIES.
Light to moderate variable winds; fine and moderately warm. Wednesday—Moderate to fresh southerly to south westerly winds, fine and warm.

The Golden Lion
A Busy Store
Even in August

Its part of our creed to "keep everlastingly at it," and keep the business constantly in evidence regardless of extreme heat or extreme cold.

Constantly increasing business talks—and talks loud for a store. No argument is necessary to prove that our store is giving satisfaction, in measure full heaped and running over, to the people of the town and county of Peterborough, and surrounding townships, other than to point to the continually larger number of ladies who are making it their shopping place.

A store's success has to be merited, as our's has been. It must give a little better goods, a little better value, have a little newer styles, or give a little fairer treatment than the others.

If we had not had these "little betters" our trade would not have increased to the extent it has over this time last year.

Figures cannot deceive. Test this store's ability to serve you.

THE LAST OF SUMMER FABRICS AND GARMENTS

have been stood up in a row, and made to take their medicine, in the shape of rigid reductions from the old prices.

The store is in the midst of fall now, and Summer Goods are unwelcome, so they have all been given "move out" prices.

MISS NEILD
Re-opens our Dress-making Department for the Autumn season on Monday, Aug. 29.

Robert Fair & Co.

Wanted

WANTED

AGENT to canvass and take orders for Rug M'f'g out of old carpets. Good pay to the right man. Address CHATHAM RUG M'F'G WORKS, Chatham, Ontario, Box [illegible]. [illegible]

HOUSE WANTED

COMFORTABLE MODERATE SIZED HOUSE, detached or in terrace, with modern improvements. By middle of September. Apply for information as to tenant at REVIEW OFFICE. [illegible]

BIG WAGES FOR AGENTS.

MEN AND WOMEN make handsome wages selling our household specialties. Every family needs them. A thoroughly legitimate business that you can start in without a cent of capital. G. MARSHALL & CO., London, Ont.

Wanted to Buy
Moderately Sized Brick House

State lowest cash price, location, size of lot, conveniences, etc. Write immediately to Box 1026, Peterborough.

Miss Maud M. Crothers
TEACHER OF VIOLIN AND THEORY.
Pupil of Toronto Conservatory of Music.
Residence [illegible] Water st. Tel. [illegible]

For Sale or To Rent

FOR SALE

A COMFORTABLE BRICK DWELLING; also FURNITURE, to be sold privately each day for a few days only. Apply at [illegible] CHARLOTTE-ST. [illegible]

FOR SALE

TWO 10-ACRE LOTS in North Monaghan, about one-half mile from Peterborough. Apply to JOHN O'BRIEN, 46 Lake street. d12—w28—tf

Lost or Found

DOG LOST

ON NIGHT OF 17th AUGUST, from steamer North Star, a dark SABLE COLLIE DOG, answers to name of "FARMER." Any one returning the dog to [illegible] George st., will be rewarded, or address P.O. Box [illegible], Peterborough. [illegible]

VEHICLES FOR SALE
Two Second-Hand Phaetons
And a number of Second-Hand Buggies for Sale at Reasonable Prices
...NEW BUGGIES...
Rubber tired and otherwise
First-class in every respect. One runabout a capital vehicle. Horse-shoeing and repairing.
Ben Yelland
173 Murray st., Opp Drill Shed

Comfort Glasses

Before embarking on your vacation tour call around and have your eyes examined. It will add greatly to your enjoyment if you have PERFECT SIGHT. You will be able to view the distant scenery clearly and also read the latest novel without straining your eyes. If your eyes are not perfect we will, if possible, make them so with our glasses.

SCHNEIDER'S
391 GEORGE-ST

...THE...
BEEHIVE
We have everything a lady wears.

RAIN COATS

We are just opening up our Fall shipment of Rain Coats for

$5.00

We are showing a lady's full length Cravenette grey Rain Coat, pretty collar, new cuffs, with belt, a very handsome garment in the latest style, all sizes, for $5.00.

We are also showing some very pretty Rain Coats, some in tweed and some in grey and pretty shades, some trimmed with gun metal buttons, some with silk piping, some in military effect, trimmed with gilt buttons, all richly trimmed with the new style capes, etc. At $7.50, $8, $10, $12.50, $15.

PHONE 330.

RUSSIANS SILENCED BATTERIES

Japs Pounded Away for Seven Hours But Without Success.

FLEET WAS NOT ENGAGED

Rumor That Wireless Telegraph Station at Chefoo Will be Destroyed --The Prince's Report.

St. Petersburg, Aug. 23.—A despatch from Che Foo, dated Aug. 22, says that, according to Chinese reports, the Japanese yesterday bombarded Port Arthur from 6 o'clock in the morning until 1 o'clock in the afternoon, pounding in a heavy fire, but that the Russians succeeded in silencing the Japanese batteries. The Japanese fleet was not engaged, having put farther out to sea.

Alarm at Che Foo.

Washington, Aug. 23.—United States Consul-General Fowler cabled the State Department yesterday from Che Foo that the Chinese local authorities there, as well as the Chinese population, are greatly alarmed over the prospect that the Japanese fleet will land at Che Foo and seek to destroy the wireless telegraph system which has been operating with Port Arthur.

The Prince's Report.

St. Petersburg, Aug. 23.—An official despatch from Rear-Admiral Prince Ouktomsky at Port Arthur, by way of Che Foo, says that only two officers were killed on board the ships which returned to the harbor after the fight of Aug. 10. News that the Port Arthur squadron has again sailed out is expected at any hour, as Rear-Admiral Prince Ouktomsky's orders are imperative to go out or destroy his ships beyond the possibility of repair before the fortress falls.

Experiencing Difficulties.

London, Aug. 23.—The Shanghai correspondent of The Daily Mail says news has reached Tokio that the delay in capturing the fortress is due to the difficulty in establishing a satisfactory artillery base.

JAPS' DESPERATE CHARGES.

Won Positions But Are Finally Driven Back By Russ Artillery.

Che Foo, Aug. 23.—The first detailed news of the general assault on Port Arthur indicates that a tremendous conflict is raging and that victory is hanging in the balance.

Chinese who left Port Arthur Sunday and arrived here yesterday state that the Japanese, by making desperate charges, which were reinforced by artillery fire from Shushiyen and Louisa Bay, swept from the north into Pigeon Bay territory and drove the Russians back from the main forts. The ground being comparatively flat in this vicinity, the Japanese were unable to hold it in the face of the Russian artillery fire, and they retired north an eighth of a mile beyond the zone of fire.

Capture One Important Fort.

The Chinese declare that the Japanese captured one important fort located on the Itzshan Hills, midway between the western coast and the railway on a line drawn approximately from a point midway between Pigeon and Louisa Bays.

The fighting resulting in the capture of this fort was very severe. The position was first subjected to a bombardment for over forty-eight hours. Then the Japanese infantry assaulted it and compelled the Russians to retire. The Russian artillery then directed a heavy fire on the spot, compelling the Japanese in turn to retire.

Impregnable.

The Chinese just arrived, who bring the latest information from Port Arthur, were employed by the Russian authorities carrying the dead off the field and also ammunition, which they say is plentiful. They confirm the statement that the Liaotai Promontory was not assailed for the reason that it is impregnable from the seaside, and the Japanese are unable to move on it from the north.

The Japanese main attack has been the heaviest against the Russian centre and right particularly against the centre from which the Japanese have taken up a strong position at Shushiyen.

Pigeon Bay had been the scene of fighting several days before the final assault had begun, the Japanese never being able to hold for long any territory they might gain. Their attacks were made mostly at night, during foggy days and misty mornings.

Hope to Wear 'Em Out.

The Japanese believe that their superior physical condition will win the battle for them by wearing out the Russian garrison, which is constituted of less hardened material, down to the point of exhaustion by the persistency of their attack and their refusal to accept a repulse.

While the Russians apparently believe they will hold the Japanese in check their confidence in their successful resistance is not absolute. The Japanese have guns mounted on nearly all the hills which formerly formed Russian outposts.

The Japanese fire is accurate. The hospitals and Chinese houses at Port Arthur are full of Russian wounded. The narators say the dead, until ready for burial, are stored in warehouses and are then buried on the outskirts of the town, quicklime being used freely to prevent infection.

Three large ships and two gunboats are being repaired in the dockyard and basin, the other ships being behind the shelter of Tigers' Tail Peninsula.

The junks now depart from Liaoti lighthouse.

British Steamer Stopped.

Durban, Natal, Aug. 23.—The British steamer Comedian, from Liverpool, July 24, arrived here yesterday, and reported that she was stopped by a Russian converted cruiser yesterday off the mouth of Bashee River, in the southwestern part of Cape Colony. After the Comedian had been examined she was allowed to proceed.

REFERRED TO PEKIN.

Consuls' Meeting Decides on Delay re China's Neutrality.

Shanghai, Aug. 23.—John Goodnow, the American Consul-General, who is dean of the consular corps, presided at the meeting of the foreign consuls, held here yesterday. All foreign countries with consular agents were represented. M. Ogadiri, the Japanese consul, and M. Kleinmenoff, the Russian consul, were in attendance. M. Ogadiri left a sick bed to attend the meeting. He made a vigorous protest against the presence of the Russian cruiser Askold and the torpedo boat destroyer Grosovoi in Shanghai harbor, and declared that China had failed in her duties as a neutral power. He asserted that the Japanese had the right to take the independent step of entering the harbor and seizing the two vessels. The attitude of M. Ogadiri was warlike and uncompromising.

M. Kleinmenoff protested against the entering of the harbor Sunday by a Japanese torpedo boat destroyer, and insisted upon the right of the two Russian warships in question to remain and repair damages.

Referred to Pekin.

A suggestion made by the British consul to refer the entire matter to Pekin was adopted. In the meantime the work on the Askold is to cease for 48 hours, and no further steps are to be taken by the consuls, who will await instructions from their respective Governments.

The British fleet is expected to reach here to-morrow.

Yankees Cleared For Action.

The Japanese torpedo boat destroyer which entered the harbor yesterday has left the harbor with despatches for the fleet.

The Taoti has, by order of the Waiwoupou (minister of Foreign Affairs), again taken a hand in the affair and has issued another extension of time to the Russian vessels, which have been ordered now to leave at noon Tuesday.

The American men-of-war in the harbor, while retaining the outward appearance of inaction, have for several days been practically cleared for action, with gun sights in position and steam up. Rear-Admiral Sterling is determined that the Japanese shall not interfere with the Russian vessels. He has, it is reported, offered to escort the Askold and Grosovoi beyond the three-mile limit.

London Press View.

London, Aug. 23.—The afternoon papers here take it for granted that if any intervention is necessary at Shanghai the powers will act together in upholding the neutrality of China equally against both belligerents.

Paris Says "Unjustifiable"

Paris, Aug. 23.—The officials here confirm the statement that the Taotai of Shanghai has informed the Chinese Government that he is unable to enforce the neutrality of the port. In spite of pro-Russian sympathies serious opinion here considers that Russia's conduct in the difficulty is not justifiable.

Feared Jap Attack.

St. Petersburg, Aug. 23.—The despatches saying that energetic action had been taken by the American warships at Shanghai to protect the neutrality of China has aroused the liveliest satisfaction in official and unofficial circles here. The protected cruiser Askold and the torpedo boat destroyer Grosovoi will be disarmed.

The refusal of the Russian consul-general at Shanghai to comply with the requests of the Taotai is, it is said at the Foreign Office, due to the fact that no agreement had previously been reached between the Chinese

Continued on page 2.

THE STORE THAT NEVER DISAPPOINTS

OUR 7 DAYS SALE

The first day of our 7 days sale was filled with sharp, quick selling The lines to be cleared are

NEW, WANTABLE GOODS

and could be used in the ordinary way of selling were it not for our

EXCEPTIONAL PURCHASES

during our visit to old country manufacturing centres Saturday night this sale ends.

The Week's Selling Must be Large.

Cressman

THE WHOLE WORLD KNOWS
Sun Life Assurance Co'y
OF CANADA

We want YOU to know
THE BEST POLICY IT HAS FOR
—YOU—

A GIFT OF $1,000 A YEAR
would be an acceptable one to your wife or daughter, wouldn't it?
You can make such a gift without sinking much capital by means of the New Guaranteed Income Endowment Policy of the SUN LIFE ASSURANCE CO., of Canada.
And at the same time you are creating an income for your maturer years. Income may be $100 or $10,000 a year according to the amount you wish to save.

W. H. HILL
MANAGER CENTRAL ONTARIO
159 Hunter-St. Peterborough, Ont.

PLACE YOUR ORDER
FOR YOUR
PLUMBING, HEATING
—AND—
ELECTRIC WIRING
early in the season in order that we may complete your work before the rush of spring orders.

We have on hand at all times a full assortment of plumber's supplies and all work requiring immediate attention will receive same.

Estimates in anything in the above lines cheerfully given.

NEW LAMP

We have just received a shipment of the new Patent "Omninum" Lamp, which may be seen in our window, 46 George-st.

MacPherson & McGregor
Contractors in
Plumbing, Heating and Lighting

IF you think of having something printed and have it well done, see the Review Job Department. Suggestions, Designs. Every care taken to please you.

Don't Allow

the chance passer by to occupy your telephone line any more than you would allow him to block the entrance to your store. When you do allow it others see the test "YOUR LINE'S BUSY"

Public telephone stations are for that class of business.

THE BELL TELEPHONE CO.
Limited.

CANADIAN PACIFIC RAILWAY

EAST	ARRIVE	DEPART
Norwood, Havelock, Ottawa, Montreal	5.10 p. m.	11.35 a. m
Indian River, Norwood, Havelock	7.12 .m.	7.38 p. m
Norwood Havelock, Kingston, Ottawa, Montreal, Portland, Boston	5.10 a. m.	12.35 a. m.
WEST		
Toronto, London, Detroit, Chicago	11.25 a. m.	5.10 a. m
Toronto and intermediate	7.32 p. m.	7.12 a. m.
Toronto, London, Detroit, Chicago	12.33 a. m.	5.10 p. m
Toronto, North Bay, Port Arthur, Northwest	11.35 a. m.	5.10 p. m

GRAND TRUNK RAILWAY SYSTEM
RAILWAY TIME TABLE

	Arrive	Depart
Lindsay, Orillia, Midland, Gravenhurst, North Bay, Stouffville and Toronto	11.05 am 8.00 pm	5.30 pm 8.30 am
Port Hope, Toronto, London, Detroit, Chicago & West, Niagara Falls, Buffalo, Cobourg, Montreal and East	8.30 am 5.25 pm	11.45 am 9.05 pm
Toronto, Lindsay, Stouffville, Uxbridge and Markham	10.30 pm	7.30 am
Lindsay Local	8.15 am	2.00 pm
Hastings, Campbellford, Madoc, Belleville, Kingston, Montreal and East	8.10 am 3.40 pm	8.30 am 2.00 pm
Lakefield	10.30 am 4.30 pm 6.30 pm	8.30 am 12.15 pm 3.00 pm

Children's Aid Society
FOR THE CARE OF NEGLECTED AND ILL-TREATED CHILDREN
INCORPORATED by Act of Legislature, 1880. Information required. Informants names kept strictly private.
CHILDREN FOR ADOPTION
Office Hours: 11 to 12 a. m
OFFICE — DIVISION COURT BUILDING
GEO. COCHRANE
AGENT AND ASSN'T SECY

Coal and Wood

The Best, Well Screened, Bright Coal all sizes, delivered promptly. All Lehigh. You get satisfaction using our coal.

FIRSTCLASS DRY HARDWOOD
NOW IN STOCK

J. E. A. FITZGERALD
Cor. Brock and Aylmer St.
Telephone 111

THE CORPORATION OFFICERS

Geo M Roger, Esq., Mayor,
[illegible] R Armstrong, Clerk,
[illegible] Brownscombe, Treasurer
[illegible] D Hall, Town Solicitor,
D W Dumble, K C, Police Magistrate
Geo [illegible], Chief of Police.
[illegible] Hay, C. E., Town Engineer
W J Green, Tax Collector,
Dr. [illegible], Medical Health Officer.
W F [illegible], Relief Officer.
Thos Rutherford, Chief of the Fire Brigade.

TOWN COUNCIL

Geo M. Roger, Esq., Mayor; Aldermen—Messrs. [illegible] Frank Adams, Jos [illegible], Wm [illegible], Henry [illegible], Wm Johnston, Robt [illegible], Jos [illegible], Robt [illegible], E F Mason, M A [illegible]

The Daily Review.
TUESDAY, AUG. 23, 1904.

THE MOTHER'S APRON STRING

A boy, as he grows big and strong, even if he is not yet a Goliath or a Hercules, feels ashamed to run crying to his mother's apron strings when attacked, or even to ask his uncle to stand by, in order to interfere, if he is getting the worst of a tussle. Yet this is the degrading policy which some unworthy Canadians ask Canada to adopt. We are not to give way to a spirit of "militarism," which being interpreted means that we are to be contented with one rifle among three militiamen and only enough ammunition for them to carry on their person for one morning's work. We are not to have officers selected on account of their qualifications by military experts, but the incompetent pets of shady politicians. No foresighted organization, and above all no expenditure of money is to be tolerated. We are to rely upon the Mother Country coming to our rescue in case of need, while we decline to contribute one dollar for imperial defence or to permit one man to participate in an imperial war, even neglecting to provide for self-defence. For that we are to run to our mother's apron strings.

As many Canadians are manifesting impatience at this unworthy position, an organ very close to the Government is suggesting another safeguard no more creditable. We are to invoke the Munro Doctrine and call upon the United States in its name to defend us from any attack from without this continent. We are told that there is such a friendly feeling at Washington that an attack from that quarter is unthinkable, as if the threats in regard to the Venezuela matter were forgotten, or the unfriendly conduct in straining a treaty right, even if they had a technical claim, which we deny, to cut off our western territory from access to the ocean. It was like a man pushing to the extreme a legal right to cut off his neighbor from access to the travelled road or navigable stream. This action alone negatives any friendly feeling. But apart from this, the very fact of claiming protection from the United States on the score of the Munro Doctrine is to acknowledge the suzerainty of Washington. We would be descending to the level of a South American republic, from the proud position of an integral portion of the greatest and foremost Empire of the world. If we exercised this right of claiming protection from the United States, the next step would be that they would claim a corresponding right of intervention and control. It would follow as a necessary logical consequence.

Canada is attaining a growth that forbids us to rely wholely on the power of the Old Country and still more to claim protection from foreigners as having a right to control our destiny.

A COLOSSAL PROJECT

Capitalists of the Dominion Have Combined to Carry it out.

(Trade Review.)

Capitalists of the Dominion have combined it is said, to carry out the biggest project ever undertaken by Canadians outside of this country. In order to carry out the plan to buy out and operate all the lighting power and tramway companies of Rio de Janiero, Brazil, the Rio de Janeiro Tramway, Light and Power Company is being formed with a capital of fifty millions.

The capitalists interested in the new project are in great part the same as those who carried through the Sao Paulo Tramway, Light and Power Company at Sao Paulo and the Mexican Light and Power Company at Mexico City. Amongst the promoters are Sir William Van Horne, Hon. Geo. A. Cox, Wm. Mackenzie, E. R. Wood, Frederick Nichols, F. S. Pierson. A Dominion charter has been secured.

What the company intends doing is described as follows:

"Owing to the very high price paid for coal in Brazil, the company has secured the only water within a practicable radius of Rio de Janeiro for transmission. This power property is situated seventy-five miles in a straight line from that city.

It is proposed to establish an electric lighting and power plant and electrify all the present mule roads. Four different tramway systems, comprising 120 miles of track, are being secured. Equipped with electricy, it is estimated that the companies could earn $4,102,000 a year, which, after paying 5 per cent. on bonds, would leave a surplus of $2,850,000 for the stock of the company."

Piles To prove to you that Dr. Chase's Ointment is a certain and absolute cure for each and every form of itching, bleeding and protruding piles, the manufacturers have guaranteed it. See testimonials in the daily press and ask your neighbors what they think of it. You can use it and get your money back if not cured. 60c a box, at all dealers or EDMANSON, BATES & Co., Toronto.
Dr. Chase's Ointment

OPENING FOR OUR FLOUR

APPEARS TO BE A GOOD ONE IN THE JAPANESE MARKET.

Suggested that Warehouse Should be Established for Display and Supply of Canadian Flour.

A very interesting report comes from W. A. McLean, Canada's Commercial Agent in Yokohama. While admitting that much remains yet to be learned concerning the commercial and trade requirements of Japan, he has no doubt that ultimately a valuable trade can be worked up. There would appear, from what he says, to be a good opening for Canadian flour. In this particular he confirms what we were told long ago by the Japanese Consul General in Canada. Some Japanese baker sclaim that they are able to obtain from Canadian flour as much as 15 per cent more bread than from the American, while others say the difference is very slight.

It is suggested by some that a warehouse should be established for the display and supply of Canadian goods generally, such as flour, butter, fruits, etc., so that the demand could be filled directly from stock, says the Monetary Times. Anything of this kind that will give premanence, or at least reasonable continuity to Canadian representation, will be a good thing. In an interview with Mr. Nosse, that gentleman urged that Canada should have a permanent resident agent in Japan, saying that to send a commissioner over for a few weeks at a time could produce only a slight effect. The quality fo flour mostly used in Japan is that known to the trade as "straight" fancy brands being so far very little used. At present the chief supplies come from the Pacific coast States. The flour mostly favored is that containing a large percentage of starch, and it is used largely in the manufacture of macaroni, vermicelli and steamed cakes. The consumption of such food is increasing largely, although the Japanese as yet are not large bread consumers. The prices fetched at present by flour from the United States range from about 86c to about $1.35 per quarter sack of 49 pounds, but there are large stocks on hand and sales are slow. On October 1st there will be an increase of duty of .247 sen (.124 cents) per 133 pounds. The present rate of duty is .456 sen (.228 cents) per 133 pounds, and when the new dutyy comes into force the duty on flour will be .703 sen (.352 cents) per 133 lbs., an increase of 54 1-2 per cent. of duty, whereas the duty on wheat does not change.

Several dealers suggest shipping to the Yokohama market trial shipments of sacks of flour weighing about 24 1-2 pounds each. At present there is a difference of about 50c per barrel (or four bags), against Canadian flour, so that Japanese bakers are only able to use it for fancy baking. Mr. MacLean thinks that a business could be worked up for Manitoba No. 1 Hard notwithstanding its high price, if the right methods be adopted. He insists most strongly that no attempt be made to palm off inferior goods of any kind.

"Flour must be packed into white cotton bags containing 49 pounds each. These closely woven, starched bags allow practically no waste and no infiltration of dust in the course of transportation. Grain bags will not do. Some Canadian flour comes shipped in 98-pound bags—grain baggs, apparently—and during shipment a great deal leaks out and much dust works its way into the flour, and the trade is complaining on that account. Wheat is usually imported in sacks, heavy, coarse bran sacks containing 133 pounds. Bags of closely woven material, made like burlap, tear easily, with a resulting shortage on delivery."

WAR'S FAR-REACHING EFFECT

The Result upon Financial Values Because of the Enormous Expense

The reason why an international war should have a far-reaching effect on financial values deserves explanation, because it is very imperfectly grasped by the community at large. To most people the matter seems simple enough. In ordinary comment in such events there will be found a prevalent inference that the securities of a given state in time of war rise or fall according as that state is victorious or unsuccessful, because success in the contest will make for national prosperity and defeat for national adversity. There is a grain of truth in the theory thus outlined, but it is not a complete explanation. It does not, for example, explain why public securities should decline on the outbreak of a war, even when, as in our Spanish War, the result of the conflict is not in doubt. It does not explain why the state victorious in the Transvaal war should have suffered more heavily in its markets than the defeated power in the war of 1898. It cannot account for the fact that during our Revolutionary War British Government securities used to decline all the more rapidly when news of a British victory was received in London.

This last incident points to the fundamental truth, which is that security values are affected simply and wholly because of the enormous expense of war, which leads to sale of new securities, whereby the general level of values necessarily is lowered. In the case of England during our Revolutionary War, the London market held the opinion that, if the Americans were successful in a few engagements, the war would be brought to a close, but that, if the English were to gain the advantage, the struggle would be protracted, without the probability of bringing it to a close. The underlying principle of war markets is that the enormous costliness of war, particularly in modern times, makes absolutely necessary very large borrowing operations by the contending governments. Estimates of recent wars, including the Japanese war with China in 1894 and England's war in the Transvaal between 1899 and 1902, indicate that even a smaller war of that character cannot be fought to a finish except by an average expenditure of fully $4,000,000 daily. French statisticians have lately reckoned that a conflict in Europe between two first-class continental powers would cost each of them in the neighborhood of $5,000,000 a day. These estimates may or may not be exaggerated, but they show what financial requirements may be involved in such a conflict.

Now no government possesses a fund of money sufficient to wage such a war for any long period; nor is it possible for any government to introduce new taxes such as would raise from its people the sum required. Hence it must have recourse to the accumulated capital of the world's money market. In the case of the Japanese war of 1894 with China, which only lasted seven months, all the money was raised at home through loans or through increased taxes. But in the Boer War England had to borrow $800,000,000, and the strain of these bonds, with that of the increased taxes which accompanied them, was such as fairly to exhaust the resources of English capital. At least two of the British war loans were placed, in large measure, on other markets, such as Paris and New York; and even where this expedient was not followed, the English money, taken from the open market and invested in the new bonds, had to be replaced on that open market by French and American capital. But since the resources of the world's capital have some limit, it follows that such sudden and enormous demands will necessitate withdrawal of invested capital from its previous location.—Forum.

CANADIAN HERO WORSHIP

An English Writer Says it Does no Good to Best Ideals of English Rowing.

London, August 22.—A letter to the Referee signed "A Tideway Veteran," on hero worship at home and overseas, says that "the fact of Colonials making national heroes of boat rowers does not appeal to me as a reason for our going and doing likewise. All that sort of thing seems to me to show a sad want of sense of proportion and failure to grasp the essentials of what should constitute a national hero. The mass of Colonials and Americans are distinctly behind English opinion in regard to what is tactful and natural in the matter of social amenities. This, in part, no doubt arises from their provincial touchiness about their dignity and prestige of one sort or another, their overwhelming anxiety to assert superiority of their people and institutions over those of the Old Country. Take, for instance, Scholes, who asserted his Canadian independence during the practice of the Henley by sculling about in a seedy old blue sweater, with a ragged collar for all the world like myself on any winter Sunday morning at Hammersmith, which is not exactly Henley. When this gentleman returned to Toronto he was met by the military and paraded about the streets in a sort of Mafeking procession, and beslavered with bosh byy the mayor and corporation. Here the prizes for the Henley are given away in a great hurry just before going to dinner, services of the military and civic authorities being dispensed with, and the winners, as a rule, not showing up, but having their pots sent around to their lodgings with a bob to the porter. There is certainly no marked improvement in the crews at regattas over the sixties and seventies, when the eyes of Europe and the world were not invoked upon foreign entries at the Henley. "Tideway Veteran does not think we do any any good to the best ideals of English rowing by importing Colonial notions of hero worship.

To Prove what Anti-Pill, the Great System Treatment will do for you, Every Reader of this paper may have A Sample Bottle sent Free by Mail.

Derangement of the stomach is responsible for much sickness and suffering. Every organ of the body depends upon the stomach for its nutriment and strength—*If the stomach is not working right the blood carries to the liver, heart, nerves and kidney tissue imperfect nutrition*—They become weak and unable to perform their work—become clogged, diseased, and throw out their distress symptoms. Now you may get stimulative, temporary relief by the taking of a kidney, liver, nerve or heart specific, but the cause remains—The stomach is at fault, and so long as it keeps loading the blood with impurity—waste, so long will the blood transport and deposit disease breeding elements in the weak places—When you feel sick, help the stomach first. A well stomach means a well body. Anti-Pill, the Great System Treatment, is a new discovery that has a marvelous influence in correcting system ailments. Address, Wilson-Fyle Co., Niagara Falls, Ont., for free sample. Regular size, a month's treatment, 50 cents at Druggists.

Sold in Peterborough by James Lynch, 363 Hunter-st.

Strike

To the Citizens of Peterborough:

You have had experience of one coal strike. Another is threatened in the hard coal district in the U.S. It may come and it may not. You can now order your coal. We are prepared to take your order for your winter's supply and guarantee delivery.

PETERBOROUGH
Fuel and Cartage Co'y
LIMITED

182 Charlotte-st Telephones 170-202
Branch and Yards—136 Aylmer-st. Tel. 202

THAT MOWER

Needs sharpening. The grass shows it. Bring the mower to us. We understand the troubles of lawn mowers and can offer relief.

RUBBER ROLLS for Wringers, and TIRES for Baby Carriages.

Metherel's
CYCLE WORKS.
223-5 Hunter-st.

RUSSIANS SILENCED BATTERIES

Continued from page 1

and Japanese authorities, and Russia did not propose to allow the Chinese to disarm the ships, as they did in the case of the Ryeshitelni at Che Foo with the possibility that they might subsequently be attacked by the Japanese in port.

What Britain Would Prefer.

London, Aug. 23.—Interest in official and diplomatic circles in London yesterday centred at Shanghai, where British interests are strongly appealing for protection. Great Britain, however, would prefer that the United States take the initiative in maintaining the neutrality of China, Great Britain's position as the ally of Japan making her situation delicate unless her interests are directly menaced. It is true, the officials say, that Great Britain agreed in principle to the neutrality of China, but she did not undertake to enforce it. Throughout the discussion relative to the Askold and the Grozovoi she has held the view that it is none of her business, and the extent to which Great Britain has gone is to point out to China the importance of maintaining her neutrality, by which both belligerents are affected.

China Yields to Russia.

London, Aug. 23.—The Che Foo correspondent of The Times asserts that China has yielded to the Russian demands and will grant compensation for the Ryeshitelni affair as well as degrade the local Taotai, and the Chinese admiral. The correspondent says that an American warship is ready to land marines should trouble arise.

An $8,000 Gold Brick.

Port Arthur, Aug. 23.—A gold brick valued at $8,000 is the result of a 30 days' mill run at mine 282, and is expected here to-day. The company have a force of 25 men at work on the new engine house. The shaft at this mine is down 300 feet.

N.W.T. Legislature.

Calgary, Aug. 23.—Premier Haulton, passing through here yesterday from Banff to Regina, announced that the Territorial Legislature will reassemble on Sept. 23.

NORTH PERTH PROTEST.

Particulars of 125 Charges Are to Be Filed Against Mr. Brown.

Toronto, Aug. 23.—The particulars of charges against the election of John Brown in North Perth will be filed this morning at Osgoode Hall. There are 125 counts, involving the payment of money for votes, the intimidation of voters, the opening of hotels on election day, the distribution of liquor by the agents of a respondent, and many other charges of a corrupt nature. With John Brown are coupled the names of the Hon. J. R. Stratton and James Vance, Liberal organizer in Ontario. An attempt will be made to prove that Brown, Stratton, Vance and others received a large sum of money at their headquarters at the Grand Central Hotel, Listowel, and that the workers were called in, being told that the money had arrived for the election. The respondent in his examination for a discovery admits the payment for livery rig to take voters to the polls. This act is enough to disqualify the respondent unless he is given the benefit of the saving clause of the act, which declares that the candidate may be relieved from the penalty of disqualification if no corrupt act was intended.

The particulars in the Muskoka election appeal will also be filed to-day. There is a long list of charges of corrupt practices. The particulars in the other election cases will not be filed till next week. In North Norfolk there are 500 charges, in North York 300, in North Grey 300, in Sault Ste. Marie 400 or 500, and also several hundred in North Renfrew.

Coal for Sale

SEE ME BEFORE BUYING YOUR COAL.

We Buy All Kinds of Junk

AND PAY THE HIGHEST MARKET PRICES.

Geo. Stevens

The Daily Review.

TUESDAY, AUG. 23, 1904.

INSURANCE OF FACTORIES

MANUFACTURERS TO HAVE MUTUAL COMPANY.

Such are the Plans of the Manufacturers Insurance Company—Hope is to Bring Back Sprinkled Risk

The manufacturers of Canada will have, within a comparatively short time, a full-fledged mutual insurance company at their command, says a Montreal report.

As already announced, this will come through the Canadian Manufacturers' Association, which has already completed a plan to be submitted at the annual meeting in September, and which will, according to the members, be without doubt decided upon. It is announced that a very strong committee of members, business men with large experience, have the matter now in hand.

It is proposed that this mutual company, which will be operated direct from the offices of the Canadian Manufacturers' Association, will for a time at least confine themselves to bearing what are known as sprinkled risks among its membership. In other words risks of the highest class, with all the modern improvements of fire doors, automatic sprinklers, etc., will be carried by the company, and all other risks will be placed outside the board companies, making a saving it is said, of twenty per cent. for the latter over present rates, while the sprinkled risks can be carried at a very small fraction of what they now cost with the board companies.

BRING BUSINESS BACK.

The Manufacturers' Association hope by this means to bring back into Canada a very large percentage of the sprinkled risks which are now being carried abroad, particularly in the New England mutual companies, which make a specialty of this sort of insurance and into which Canadian manufacturers have been driven by the fact that they can obtain their insurance at a bare fraction of what it would cost them with the Canadian companies at present rates.

It is said that some of the Canadian manufacturers are obtaining their insurance in these New England mutuals at anywhere from a fifth to a tenth of the amount which they were accustomed to pay in different sections of the Dominion.

In the placing of other than sprinkled risks with foreign companies this insurance will naturally go to a very large extent to the United States, but with the influx of sprinkled risks to Canadian companies it is expected that the tide will be turned this way. In other words, they hope to retain in this country a larger percentage of insurance than now exists here.

THEY MEAN BUSINESS.

A prominent officer of the Canadian Manufacturers' Association, of Montreal stated Saturday that some insurance men were inclined to take this proposal lightly.

"I can assure them, however," he continued, "that we mean business, and as the combined capital of the members of the Canadian Manufacturers' Association is not less than $800,000,000, we are a force to be reckoned with. The project is in the hands of experienced business men who will do nothing rash, but will, on the other hand, take every precaution to establish a thorough working plan of mutual insurance on a most conservative basis."

At the annual meeting of the Montreal branch of the Canadian Manufacturers' Association, which takes place on August 29, the insurance question is expected to take a prominent place, Mr. C. C. Ballantyne, the chairman of the Montreal branch, referring to the matter in his annual address.

WILL EMPLOY NO AGENTS.

Part of the plan of organization of this Manufacturers' Mutual will be that no agents be employed, the officers of the association handling the business. This is expected to make a vast difference in the expense account. Another feature is that insurance will be confined to members of the association.

In the United States the mutual companies of this class have met with enormous success. These companies, known far and wide as New England Mutuals practically monopolise the business among the better class of manufacturing interests in the Eastern States. One of them was organized for the express purpose of taking care of the cotton manufacturing business, another the shoe manufacturing business and so it goes through the various branches of trade.

VICTIM OF MISTAKEN IDENTITY

Carelessness at Scotland Yard Sent a Man to Servitude for a Long Time.

New York, August 21.—In a special cable today from London to the New York Herald is the following: "That the much vaunted system of police identification at Scotland Yard can send an innocent man to penal servitude for a long term of years is a fact that has been rudely brought home to British people in the case of Adolf Beck. As compensation for gross miscarriage of justice in the conviction of the unfortunate Swede, first in 1896, and again in 1896, the Treasury has granted him the sum of $10,000 as a solatium. All England is discussing the disparity between the suffering inflicted by the law on a man guiltless of any wrong, and the compensation offered when the mistake was discovered. One or two newspapers have tried to work up a sensation by the amusing headlines, "An English Dreyfus case," but in the main the press has taken this extraordinary story soberly and seriously.

The Times points out that while no money can really compensate an innocent man for spending several years of his life in prison, as a convict, for the treasury to make any grant whatever is an extremely rare event. Not more than ten times in the last hundred years has the treasury done anything of the kind.

The term "English Dreyfus case" is in every way a misnomer. In the first place the Home Office interfered as soon as it saw any reason to doubt the justice of the sentence. Secondly, while Mr. G. R. Sims, a dramatist and writer, made himself the advocate of Beck in the columns of the Daily Mail, every paper in England, without exception, raised its voice for the victim as soon as it was evident that truth was on his side. In the work of justice neither petty jealousies of rival newspapers, nor politics played a part.

Both press and bar are advocating an investigation of the whole case by an independent authority.

Mr. Sims, who has known the victim personally for twenty years, has shown that the case has a far more serious aspect than was first believed. He proves, step by step, that the conviction was not merely a most extraordinary case of mistaken identity, but that Beck was a victim of what is "nothing short of a conspiracy to procure the conviction of the prisoner by suppressing facts which would have insured his triumphal acquittal."

The fact is clear that Beck was originally convicted of stealing rings from unfortunate women, largely because it was believed that he was a certain John Smith who had been convicted in 1877 of the same offence under exactly similar circumstances. Yet, while his identity with John Smith played a predominant part in the evidence against him it was ruled out of court, and the prisoner was not allowed to prove an unquestionable alibi.

Medical evidence was also forthcoming to show that while John Smith was a Hebrew, Beck was not, but all that the Government did in the light of this fact was to remove from Beck's prison garb the lettering that indicated previous conviction.

A Book for the Home

Dr. Chase's Last and Complete Receipt Book, containing over three thousand medical, cooking, veterinary and miscellaneous recipes, is sold at $2.75 post-paid. There is no book published which is so useful to the home. After using it a month you would not exchange it for $10. If you don't consider it worth more than the price return the book in good condition and get your money back. Illustrated circular free. Edmanson, Bates & Co., Toronto.

SINCERITY OF BISHOP POTTER

In Dedicating a Saloon of Improved Order in New York.

Christian Guardian—If Bishop Potter, of New York, has any craving for notoriety, there is every reason to believe that he is on the way to the completest gratification. His well-known views as to the necessity of the saloon have brought his name into prominence several times, but the climax was reached the other day when he went down from his holiday retreat to New York and helped to open with religious exercises a saloon of the improved order in a populous quarter of the city. The stir that was created by this action was not at all lessened when it was learned just how little this new institution, under churchly benediction, differed from many others of the regulation variety. Everything was clean and attractive, we are told, and men could get a huge five-cent sandwich to eat with their beer, but the bar was stocked with all kinds of liquors, and there were no restrictions against its sale and consumption other than apply to most saloons of the better sort. The women even had a special room provided for them, in which soft drinks and beer in abundance were to be had. Visitors at the place since its opening report it doing a rushing trade, the bar being crowded with patrons, and all kinds of liquors being sold freely. Up to the present we have had no reason to doubt Bishop Potter's sincerity, but looking at that ceremonial and at that crowded bar, it is really difficult to believe him both sincere and sane.

HOW THE JAPS MEET DEATH

ONE OF THE MOST STIRRING INCIDENTS OF THE WHOLE WAR.

Death Rather Than Submission was Their Fate—A Striking Example of the Heroism with which Men can be Inspired.

Death rather than submission was the fate which was voluntarily chosen by the Japanese soldiers and others who were on board the transport Kinshiu-maru at Gensan, when the Russian warships suddenly appeared on the scene. The Kobe Chronicle reprints from a native paper a most interesting account of this stirring incident of the war. It appears that the men had been ashore scouting, and had then re-embarked. The escorting torpedo-boat destroyer flotilla put out to sea, and the transports followed, but soon the vessels were separated in a fog, and when this lifted the Kinshiu-maru found herself close to some warships. Capt. Yagi, of the Kinshiu-maru, thinking the squadron to be Japanese, altered her course and steered toward the warships, when the signal "Stop" floating from the mainmast and the firing of a blank shot across the Kinshiu's bows brought the vessel to a standstill. This turn of events naturally caused surprise and astonishment on board the transport, but nothing could be done in the way of escaping. Lieut.-Commander Mizoguchi, who had charge of the work of the transport, proposed visiting the warships and taking such measures as required by circumstances. This was agreed to be the best course, and having said farewell to the military officers in command of the troops, and accompanied by Capt. Yagi, Paymaster Iida, and an interpreter, Mr. Kondo, the Lieutenant-Commander, rowed to the nearest warship, whence, as is known, the party never returned, and are now prisoners of war at Irkutsk.

On board the Kinshiu-maru the military officers assembled in the saloon and took counsel as to their course of action. The officers were Capt. Shrina, Capt. Sakirai, Lieut. Terada, Lieut. Yokata and Ensign Higaki. After the conference Capt. Shrina went into the 'tween decks, where the men had been ordered to assemble, and gave orders as to the course to be taken by them. Meanwhile both the transport and the warships had been lowering boats, and soon three officers boarded the Kinshiu and ordered the troops to lay down their arms and surrender, stating that if they did so they would be taken on board the warships. The soldiers were given an hour in which to arrive at a decision, and, having allowed the crew of the steamer and the passengers to take the boats, the naval officers returned to the squadron.

It was now past midnight, with a bright moon and clear sky. A great silence prevailed on the transport, which now had only troops on board, and a few bluejackets and coolies. Capt. Shrina once again inspected his men, who were found in perfect order, some motionless, but others fixing bayonets or loading their rifles, preparing for the end. Sergt. Major Washi was collecting the maps, sketches, etc., kept by the officers; Sergt. Okano gathered in the notebooks of the men, and maps and notebooks were thrown into the engine-room fire. A corporal ordered the men to take off the numbers on their shoulder-straps, so that everything should be destroyed which would prove of any value to the enemy afterward.

AGREED TO SINK WITH STEAMER

It was past 1 o'clock on the morning of April 26th, when the Russians discharged a torpedo against the forepart of the transport. On this Capt. Shiina again went into the 'tween decks and freed the men from military discipline. They were told to take what course they saw fit, as nothing could be done to avert disaster. The men, anxious to know the fate of their officers, swarmed up the companionways to the saloon, found the doors locked and no sound issuing therefrom. Inside were the officers, who had agreed to sink with the steamer, imprisoned in the saloon, so that they should not fall into the hands of the enemy. Particular and scrupulous to the last, the officers had persuaded Capt. Sakurai, who did not belong to their regiment, of the inadvisability of dying with them. Capt. Sakurai, an old experienced officer, regarded by the general staff as one of the smartest officers of the army in Northern Corea, left his comrades, and the manner of his death is unknown. According to report, however, it seems there was not perfect unanimity in the manner the officers should meet their death. Lieut. Terada dissented from the command of Capt. Shiina that the officers should die together, and left the ship, vowing that he would sell his life to the enemy, but die fighting. What became of Lieut. Terada is not known.

TRAGIC ENDS.

The end of the men was equally tragic. Some minutes after Capt. Shiina had given his last commands, which left the soldiers to their own resources, Sergt. Kuriso and Corp. Horiaka committed suicide by shooting each other, and many followed this example. Sergt. Okano went on deck, drew his sword, and committed hari kari, an example, we are told, which was followed by some of his men. A rather more soldierlike way of spending the last moments of their lives was that of Corp. Hashimoto, and some sixty men, who from the deck fired repeatedly at the Russians by the corporal's command. The enemy replied with fatal effect, but the end of all was now near. Fifty minutes after the first torpedo was discharged a second torpedo struck the Kinshiu-maru, and nearly cut the vessel in two parts. It sank in thirteen minutes, but during this time a hot fire was kept up by the Japanese, who went down with the ship, cheering and singing the march song of their regiment.

The final stage of this chapter of the war is well known—how about sixty of the men succeeded in getting clear of the ship, either before or after she sank, and reaching the coast, but these were noncombatants whose fate is quite uncertain, bluejackets and coolies, whom it is thought possible the Russians may have picked up afterward. The end of many on board the Kinshui-maru is one more striking example of the heroism with which men can be inspired when the alternative to death is surrender and the sense of military disgrace.

R. C. CARTER DEAD.

Veteran Railway Manager Passes Away at Montreal.

Montreal, Aug. 23.—R. C. Carter, general manager of the Bay of Quinte Railway, the Oshawa Railway, the Thousand Islands Railway and the Deseronto Navigation Company, died yesterday at the Royal Victoria Hospital. He was about 60 years old.

Although Mr. Carter's home was at Kingston he was almost a citizen of Montreal, as he spent most of his time at the Windsor Hotel in this city with his family. Mrs. Carter survives, with four sons and two daughters. One of the sons is traveling freight agent of the Canada Atlantic Railway, another is teller in the Bank of Montreal Cornwall branch, while one daughter is married and living in Gananoque.

The remains were taken to the 8 o'clock train at the Bonaventure Station for Kingston, where the funeral will take place.

Coal Ship Ashore.

Montreal, Aug. 23.—The Black Diamond SS. Catalone, from Sydney, C.B., to Montreal, with a cargo of coal, grounded about noon at a point just below Ile Ronde, almost opposite Longueuil. Through some accident to the steering gear, the vessel took a sheer and shoved her nose upon a mud bank.

Smallest Crop on Record.

London, Aug. 23.—(C.A.P.)—John Kingsford, one of the most extensive flour importers on the Corn Exchange of Mark Lane, says that the wheat crops in England are expected to be the smallest on record, and that the price of bread will go up.

Lever's Y-Z (Wise Head) Disinfectant Soap Powder is a boon to any home. It disinfects and cleans at the same time.

CALCUTT'S

Line of Steamers

City of Peterborough and Water Lily

TIME TABLE

Commencing June 13th, Until Aug. 31st, '04

The Str. "CITY OF PETERBORO

Will run as follows:

Mondays, Tuesdays, Wednesdays and Fridays

To Jubilee, Harwood and Idyl Wyld

On the above days, the steamer will leave the Peterborough wharf at 9.45 a.m.; returning, will arrive in Peterborough at 1.30 p.m.

THURSDAY AFTERNOONS "The City of Peterborough" will leave the Peterborough wharf at 1.30 p.m. for Jubilee, Harwood and Idyl Wyld; returning, will arrive in Peterborough at 9 p.m.

SATURDAY AFTERNOONS "The City of Peterborough" will leave the Peterborough wharf at 1.30 for Jubilee and Idyl Wyld; returning will arrive in Peterborough at 9 p.m.

The Steamer "WATER LILY will leave Harwood every Saturday morning at 6.30 a.m., calling at Jubilee and all points on the river; returning, will leave Peterborough at 3.45.

Fares to Jubilee, Harwood and Idyl Wyld, 50c., good to return same day only; Children Half Fare.

Books of Family Tickets $5.00, for points between Peterborough and Idyl Wyld.

Special arrangements made for Sunday school and other excursion parties on application.

H. CALCUTT,

Telephone 82. Peterborough

CHEMONG BUS LINE

On and after June 15th, bus will leave Leary's Livery office 421 Water-st., at 8 a.m., and 4 p.m., for Chemong.

Leave Chemong at 9.30 a.m., and 7 p.m., for Peterborough, making connections with boat to and from Bobcaygeon, Burleigh Falls and Lakefield.

R. H. LEARY,

Proprietor

Your Money Back with Sunlight Soap

Sunlight Soap is guaranteed perfectly pure, genuine, and free from adulteration—all dealers are authorized to return purchase money to anyone finding cause for complaint.

Therefore you lose nothing by trying

Sunlight Soap

and you will agree with millions of other women that the Sunlight way is the only way to wash clothes.

$5,000.00 reward will be paid to any person who can prove that Sunlight Soap contains any form of adulteration or contains any injurious chemicals.

Just rub Sunlight Soap on your clothes and let them soak in tepid water, then rinse out in fresh water. It is equally good in hard or soft water.

LEVER BROTHERS LIMITED, TORONTO

The Sunlight Maids do not rub and boil their clothes to shreds—they wash the easy Sunlight way

Men Who Smoke and Shave

This is the second time in our business history that we purchased at a decided snap a few lines suitable for men only. We have also gathered some odd lines from different departments in the store, which we will include, to make up a good list to choose from.

MEN ONLY

75 pairs Cuff Links. These goods are gold solder and will hold their color. Regular price 75c pair, yours at	.25
32 dozen Briar Pipes, many of them have silver mounts, amber mouth piece. Irish bent and straight shapes. The value is large the price is small, being only, each	.25
160 dozen Collar Buttons, rolled gold plated, with silver and pearl backs, assorted, our regular price is 15c each, bargain price each	.5
102 Hollow Ground Magnetic Razors, regularly sold at from $1.00 to $1.50 each. We will exchange the razor for another if it does not prove satisfactory, and all we'll ask you to pay for your choice is	.75
60 dozen short tooth Celluloid Combs, colors in red, white and blue, regular 10c, for	.5
10 dozen Shaving Brushes, regular 25c, for	.15
60 Shaving Mugs, each	.10

EVERYBODY'S LINES

25 large household Hammers, regular 25c, for, each	.14
10 dozen Paint Brushes, at different prices, choice, each	.10
50 sweeping Brooms, cheap at 25c, for	.15
120 Scrubbing Brushes, regular 15c, for	.7
1000 boxes Headlight Matches, 3 boxes for	.10
150 dozen best fitting top self sealers made, pints 57c dozen, quarts 65c dozen, half gallon, per dozen	.78
175 dozen Brake Rubbers, regular 10c, for per dozen	.5
20 dozen Table Spoons untarnishable, regular $2.25 dozen, for each	.12
Glass Measuring Cups, regular 15c, for	.5
Glass Fly Traps, regular 50c, for	.15
Large Wax Candles, each	.2
Washington Lye, regular 15c, for	.5
Vermicelli, per package regular 15c, for	.7
Oswego Starch, 65c boxes, for	.49
Ball Blue, per lb	.5
Dressing Combs, regular 10c, for	.5
Ladies' Pocket Books, book style, regular 25c, for	.15
Ladies' Hand Satchels, regular 60c, for	.35
Ladies' Belts, newest New York style, regular 35c and 50c, choice	.25
Ladies' Garters, one price on all, per pair	.25
Ladies' back and puff Combs, regular 25c, for	.15
Children's Garters, all sizes, per pair	.10
Amber tint Berry Sets	.89
60 Soup Tureens and covered Vegetable Dishes, some worth $1.25 each, choice for	.35

1000 rolls Ingrain Wall Papers, 30 inches wide, assorted colors, regular 15c per roll, and our best borders are 15c yard. Now we purpose selling you the borders at 5c per yard, and give enough of the paper to do the room absolutely free.

Our space is crowded now. Come in and see for yourself at

262 QUEEN-ST. W., TORONTO. ROUTLEY'S 370 GEORGE-ST., PETERBOROUGH.

Going to the Exposition?

Then travel in comfort, cleanliness and safety by

....THE....

Lake Shore

& MICHIGAN SOUTHERN RAILWAY.

Special St. Louis Service.

Through trains, superb equipment—Double Track—speed and punctuality. Costs no more than the poorer roads.

Insist that your ticket reads, via

Lake Shore

FOR BOOK OF PARTICULARS, ADDRESS......

J. W. DALY, G. E. A., BUFFALO, N. Y.

IF WE GET OUR WISH

We will sell all our Summer Clothing, Summer Furnishings, Hats, Caps, etc., during the the next two Weeks. We want to wind up the season in that time, as our new Fall Stock has commenced to arrive.

With prices a third, a half and two-thirds off, ought to help a quick clearance.

So long as we get cost in any case we will be satisfied. Time's up—out goes the goods—now's the time for stacks of bargains at the CITY CLOTHING STORE.

H. LeBrun & Co.

—THE—
KNITTING WORKS
Hosiery and Underwear.

KNITTING
YARNS

We have just received an immense shipment of Knitting Yarns. We have every shade, color and quality. 2 and 3-ply heavy Yarns. All shades in stock.

FINGERING YARNS
BEEHIVE YARNS
WORSTED YARNS

All kinds of Fancy Wools etc., etc.

The Daily Review.

TUESDAY, AUG. 23, 1904.

THE CITY AND SUBURBS

More Added Every Day.

F. Hurley wishes to advise all his old friends and the public generally, in Peterborough and the surrounding country, that he has re-embarked in the Real Estate business in Toronto with his nephew, Mr. J. E. Hurley, under the firm name of Hurley & Co. 52 Adelaide st. east, near post office. Call or write us if you wish to buy or sell Real Estate of any kind in this city or vicinity, as we have already a long list of desirable properties to offer with more being added every day. Farms our specialty at present. HURLEY & CO., 52 Adelaide st. East.

—A car was bunted off the Central Ontario Milling Company's siding this morning. No damage was done.

Wear Trade Mark D Suspender Guaranteed. Sold everywhere.

Big "Odds" Sale
....AT THE....
LADIES' NEW STORE

At this season we have many ODD LOTS which are marked at special clearing prices. If it was this store's way of doing things we could keep right on selling summer goods till the end of the season at full price, then pack away what we didn't sell bring them out in the spring and sell them at full price again.

BUT IT ISN'T OUR WAY—We'd rather make a loss now and clear out all ODD lines of summer goods.

THAT'S WHY this week instead of paying $1.75, $2.00 and $2.50 for a Muslin Blouse you can buy them for.................... $1.00
INSTEAD of paying $4.00 for a stylish Muslin Dress (2 only left) you can buy them for.................... $2.89
INSTEAD of paying $2.50, $3.00 and $3.75 for a Wash Skirt you can buy them for $1.50, $1.75 and.................... $2.00
INSTEAD of paying 35c and 50c for a Fancy Wash Collar you can buy them for.................... 25c
INSTEAD of paying 75c and 85c for a Fancy Belt you can buy them for.................... 50c

OUR ADVERTISING METHODS

Are founded upon strict business principles, offering the best values possible day by day. Every article has our guarantee.

WHAT WE ADVERTISE IS SO.
Harry Adams
262 GEORGE STREET

FROM MEMORIES CASKET

INTERESTING REMINISCENES BY AN OLD PETERBOROUGH BOY.

The Early Days in Peterboro Recalled – Thrilling Experiences in Kansas – A Ride that John Gilpin Couldn't Touch.

There is a gentleman visiting old friends in town at the present time who can tell many very interesting things about the early days of Peterborough. He is Mr. E. M. Taylor, of St. Louis, son of the late Rev. J. C. Taylor, many years ago rector of St. John's church. He is awaiting the arrival of his brother from New Zealand whom he has not seen for the rather extraordinary period of 40 years or more. Mr. Taylor is a pleasing conversationalist, and as his experiences have been varied and had their scenes cast in many different places, his reminiscences have great charm.

"Do I remember anything about early days in Peterborough?" he replied when asked for a story yesterday as to his boyhood. "Well, you must remember that I was very young when I left this town and as I have been away from here during the succeeding years, except for an occasional visit, many recollections I have must necessarily receive the benefit of some reflection before I would be positive as to exact details. But quite a few are as green in my memory as the day they occurred. Yes, the town has grown wonderfully, but it is with some emotion I can assure you that I view scenes that are still familiar. There is the hill running down from the court house toward Hunter st. It was quite a grade in those days and as far as that is concerned remains just the same. We boys had great fun sleigh-riding down that hill; with one full sweep we would plunge right through to the river. The obstructions set up in the onward march of civilization did not bother us much in those days. I remember that there used to by quite a large Indian burying ground near the river there; at least quite a large number of Indian bones and relics were found in that vicinity and it was no doubt a place where they laid their dead away.

Mr. Taylor states that a horrible disaster occurred on the river near where the Hunter street bridge now stands. The custom was to carry travellers across the river in large scows. As the result of an accident one day quite a number of people were thrown into the river and several drowned.

Those were the days when this part of the country was very sparsely settled, but the population steadily increased. There were no railroads then and some excitement was caused among the people when the first steamer, the Forester, began giving a service with Rice Lake, thus affording the incoming settlers great facility by way of getting in their goods. The custom was to cut across country to Rice Lake from Cobourg. He remembers the funeral of his father, whose death occurred in the house of G. J. Bowes of Toronto, a structure still standing and surrounded by cherished memories in Mr. Taylor's regard. He was greatly interested in viewing the house a few days ago. The body of his father was conveyed hither in a carriage, the trip requiring several days, and laid in the old cemetery, afterwards being removed to Little Lake cemetery. Mr. Taylor states that he was not a believer in petrification until one day the body of a man named John Duffield was also transferred to Little Lake cemetery, and it was found that the body had become quite as solid as stone. This he declares to be a positive fact. While on this subject he referred to what he considered to be a gruesome spectacle, which he had seen recently at Birdrall's Landing. This was the petrified foot of a woman. It had apparently been severed at the ankle and the toes were quite clearly defined. The theory was that it was the foot of an Indian squaw, but Mr. Taylor is inclined to make closer scrutiny on the probability that it might disclose some interesting indication as to a race that might have existed prior to those with whom history has given familiarity.

A portion of the town that arouses fond memories with Mr. Taylor is McDonall st., east of Water st. It was near the corner of Harvey street that the old log schoolhouse was situated where the boys of the village were educated. His father used to teach classics there to those who required an advanced training. There are several of the old school boys of former days living, and Mr. Taylor mentioned Mr. W. H. Wrighton, Mr. H. T. Strickland, Judge Benson of Port Hope and Charlie Stuart. St. John's church occupied its present position then, but it has since been greatly improved. The popular color for houses those days was yellow. The postoffice was then a log structure, and was in charge of a Mr. Carver, a gentleman whom he remembers as having possessed an exceptionally prominent nose. The town hall in those days was also a log structure.

EXPERIENCES IN KANSAS.

Mr. Taylor was not in Peterborough in 1866, but it is altogether likely that he saw as stirring events as those which punctuated history in Canada in that year. He is a living example of a man who went west, became acquainted with adversity, overcame it and finally realised the success that was his due. It was in the year 1858 he says that he found himself a stranger in Kansas. That country was very new then, full of Indians and undesirable characters. He had not been brought up on a farm, but he thought he knew enough about driving oxen to warrant him in agreeing to accompany a party overland from Kansas to California. But he never went, for the simple reason that he was advised not to by a gentleman who had become a self-constituted friend. There were, he said, a lot of Mexican greasers in the gang, and it was known of these gentry in those days that they had very little compunction about knifing a man upon the slightest excuse. He remained concealed until the party had started on their journey.

Mr. Taylor, then quite a boy, next got an opportunity to teach school at Caw River, some thirty-six miles from Leavenworth. This proved a most tedious journey and something like despair struck him, when on arriving at the settlement, situated near the Delaware Indian Reservation, he found a young lady in charge. There was nothing to do but return to Leavenworth, and it was on this trip that a most thrilling event occurred. It was necessary for him to traverse what was then known as the Big Prarie, some ten miles across. While pursuing his way he became very thirsty, and his suffering was intensified by the full sense of his condition and by the day's disappointment. Finally he came to a pool from which he eagerly drank without considering that it was full of microbes, some of which were exceptionally large. He, however, took a large draught and he says it is a wonder that he did not catch typhoid fever. Proceeding on his journey, he had another adventure. This was still more forboding, for he suddenly found himself in the centre of a drunken bunch of Delaware Indians.

"They would not have got much for their trouble had they done away with me," said Mr. Taylor. "They knew no English but in answer to what appeared to be a gesture of enquiry I made them understand that I was going to Leavenworth. It was far from my expectations that I would get any assistance from these Indians, but I saw one of them beckon to the back of his horse, and it was with some reluctance, I can tell you, that I approached. It was with a sense of helplessness that I managed to get up behind the Redskin, for I could not tell what infernal purpose they had in view. There was no saddle on the horse. Did you ever hear about John Gilpin's ride? Well, the one I had that day was a great sight more terrific and Gilpin's nag could not have looked at the pace set by those Indians. When they finally got through with me and rode off with a grunt in reply to my attempt at thanks, I had a keen sense of soreness all over but I found that they had lessened the distance to Leavenworth. I was still pretty thirsty and determined there and then that when I reached town I owuld take a tub, go out to the pump and fill it, and drink the whole quantity. And I did it; that is, I drank until they pulled me away. Soon afterwards I secured employment in an office in Leavenworth."

Mr. Taylor relates many other interesting events of actual occurrence in his life down south. He at present occupies the distinguished position of chaplain of a Club in St. Louis, the members of which are at present enjoying an outing in St. Louis, and yesterday he sent them a jocular letter emphasizing the necessity of their observance of all rules good and proper during his absence, or be subject to a heavy penalty. He is enjoying greatly his visit among friends here.

EXAMINATION RESULTS

Successful Candidates of the Peterborough Collegiate Institute.

Mr. C. Fessenden, principal of the Collegiate Institute, has given for publication the following list of successful candidates in matriculation and junior leaving:

Honor matriculation—Arthur Boucher, Alison Hamilton.

Pass matriculation—S. Fife, G. Thornton, F. Turner, A. Mann, W. Ross, V. Sullivan, E. Best, H. Hall, F. G. Hunter, A. Wood.

Senior leaving Pt. I.—S. Shaughnessy, Jean Shaw, A. Nelson, S. Mather, K. Martin, F. Craig.

Senior Leaving, Pt. II.—A. Nelson.

Junior Leaving, Pt. II.—R. Carlisle, C. Brown, A. Hyde, G. Johnston, E. Kelk, M. Macdonald, M. Moore, W. Morrow, F. Perdue, A. Quinlan, M. Roberts, L. Smithson, R. Todd, S. Weir, W. O'Brien.

SOVEREIGN BOTTLED UP

The C.P.R. Bridge Refused to Work and the Steamer Cannot get out.

The steamer Sovereign is bottled up, not as the result of operations by a hostile fleet however, but because of a break in the running gear of the C.P.R. bridge over the canal, south of the lift lock. The Sovereign went up the canal yesterday, and on her return trip found that she could not get past the C.P.R. bridge. Something went wrong when the structure had swung a few feet, and with difficulty the men got it back to its original position. The Sovereign's captain naturally is indignant, as a day means considerable to him this time of the year, and the sooner the bridge is repaired the better.

THE EXCURSIONISTS RETURN

EXPERIENCES OF THE PARTY THAT GOT LEFT IN ROCHESTER.

Train From Port Hope was Fully an Hour Late – The Conductor was Between the Horns of a Dilemma

The conductor on the Grand Trunk train from Port Hope last evening was up against a proposition that would make many a ticket-puncher shed a tear and add one or two more grey hairs to his head. The train was fully an hour late also as the result of a dilemma which developed when about 200 people from Peterborough got on board, the majority of whom had no tickets and absolutely refused to produce the collateral—for the simple reason that they did not have it. It was not a case of one man, but of a crowd returning home from a holiday, dead broke, tired, and all the rest of it.

The whole trouble was this: The great bulk of the passengers who left here on Civic Holiday and sailed o'er Ontario's heaving bosom for the Flower City, remained over there until Saturday, for there is nothing like remaining the limit. Particularly is this so in the case of those dear creatures with the bargain-counter and the get-the-worth-of-your-money instinct. So that it was early Saturday morning when the North King pushed off from the Land of Liberty with two hundred good Canadian souls and breakfasts on board. It was a stormy morning, and the Captain kept his weather eye lifting. In fact it kept lifting until the boat had proceeded about seventeen miles, and then the sea-dog's blinkers were wide open to the fact that he had better put about and run ashore. There was a big sea on, and undoubtedly the wiser course was pursued in returning to port. In fact, one excursionist states that the steamer might have got into trouble had she continued on her course. The fate of the breakfasts is not foretold in the despatches.

The North King hove to and swung round, and in due time was safely harbored. But it appears that definite announcement was not made as to when she would next venture to cross the lake. If a Sunday trip was intended, the majority of the Canadians did not hear about it, or else their principles with reference to Sabbath observance fooled them or made them face all consequences with courage. There was not a Bishop Potter amongst them to explain just what was the proper thing to do under the circumstances. Anyhow, about two hundred of them remained in Rochester over Sunday. It was not a very large crowd that embarked on the North King for Peterborough that morning. The trip was evidently an uneventful one, and when the party arrived in Port Hope there was a special train waiting, and they were on "easy street" for the run home.

But it was Monday morning when about 200 Canadians came down to the strand and embarked for the trip "over 'ome." Their tickets were all right for the boat of course, but there were very many who had not availed themselves of the ticket that would bring them from Port Hope to Peterborough because they did not have the price. Whether this conduced to sea-sickness or not cannot be definitely ascertained, but when the party arrived in Port Hope there were some pretty keen appetites walking around, even if the pallor of countenance did indicate that the voyage had been one unpleasant to remember.

The boat arrived in Port Hope an hour before the afternoon train left for Peterbroough, and of course every excursionist boarded the flyer; it could not get home too soon. Everything went well until the conductor came around to have his innings. His instructions were to accept no tickets that were not genuine. The Division Superintendent was on board too. The conductor managed to get through one car with considerable difficulty, but there were two others and when he tapped the next one the first passenger absolutely refused to pay his fare. He was a young man and had no money. Some of the excursionists were putting up a kick that they should thus be made the victims of circumstances in which they had no hand, others considered themselves blameworthy, but were inclined to get full value out of the kick made by others, and some paid. There were many prominent citizens of Peterborough there, too. When it became apparent to the conductor that he was up against it, he threatened to break up the train, and sidetrack the crowd that refused to shed anything in the way of cash or tickets. Upon this announcement being made, there was a general rush of the legitimate passengers fro the through car. Something like a stampede developed and it became apparent that if the train went at all, the crowd would go with it.

"There are people here in a state of starvation," exclaimed one old lady, as though fully justified in charging up to the railway company the general loss incurred during the general sea-sickness.

"Have you a ticket?" asked the conductor of a young lady.

"No," she replied sweetly by way of recompense, and added, "I don't want any."

"And may I ask why?" queried the unrelenting conductor.

"I have no money," she sighed, and in a rather embarassed tone asked, "How far is it to walk?"

"About twenty miles," said the obliging conductor. The train was now at Garden Hill. The conductor went on to the next passenger, and so quite a few others. All they had was the remainder of their limited ticket. The young lady did not start to walk. She retained her position like many others who refused to get out. The side-tracking operation was not put into operation, and what appeared to be the only way out of the difficulty was adopted—the train delivered the goods. It appears that similar difficulties have arisen in other years. It seems impossible to provide in the arrangements for unforseen circumstances such as developed in this case. No blame certainly attaches itself to the railway people.

BROKE WORLD'S RECORD

Reg. Bloomfield a Lakefield Boy is a Wonderful Canoeist.

A Lakefield boy, Reg. Blomfield, is a wonderful canoeist. He has taken several prizes in important events this season, and his latest feat is to break the world's record for the international double blade contest at the Toronto Canoe Club's summer regatta recently. The Star says:

"The work of Reg Blomfield, who cleaned up for the "Red ring" at Orillia and the A.C.A. meet, was the feature. He won or was in the winning crew in four events and was second twice.

"Blomfield, with his partner, Hal Brent, paddled in a new Dean racing canoe. The canoe, while not unusually light, has very speedy lines. She slipped through the water in grand style.

"Blomfield broke the world's record in the international double blade. He was not pressed but even at that clipped six seconds off the record. The time was 8.1s. The surprise of the afternoon was the defeat of the senior four, Findlay, Brent, Blomfield, and Malcolm, by the junior four, Cadieux, McFarlane, Clarke and Blackburn. The two teams paddled a dead heat, and then the juniors won after a fierce battle."

THE PERSONAL COLUMN

Mr. Jack Comstock has gone upon a visit to New York and Chicago.

Mrs. Tom. Cooley, Aylmer street, is the guest of friends in Norwood.

Mrs. Edward Wade and daughter, Eileen, are visiting friends at Niagara Falls.

Miss Roberts and Miss Fraser, who have been visiting in Rochester, returned home last evening.

Mrs. E. Elliott is the guest of her sister, Mrs. Thomas Barrie, at their cottage at Stony Lake.

Mr. Allen and Mr. Wright are in town for a few days representing the Baxter Advertising Co.

Miss Henderson, of Toronto, who has been visiting Mrs. Dawson Kennedy, has returned home.

Miss Ida Stinson, of Hastings, who has been the guest of Mrs. Barrie, George street, has returned home.

Mrs. J. Skinner, who has been visiting friends in town, returned to her home in Owen Sound toady.

Miss B. Thompson, George street, has returned after spending her vacation in Toronto, Niagara Falls, and Muskoka.

Mr. Broad, of Hamilton, has been added to the staff of the clothing department of the "store that never disappoints."

Miss Williams has returned from Stony Lake, where she has been the guest of Mrs. Brownscombe for the past ten days.

Rev. W. L. Armitage of Picton was in town yesterday on his way to Toronto and London, where he will spend his vacation.

Mr. Harry Roberts, of Toronto, who has been visiting his mother, Mrs. Roberts, Stewart street, returned to Toronto last evening.

Mr. R. Norman Jolliffe, of the Examiner, came down from the lakes this morning. He has been having a two weeks' outing there.

Dr. Adolphe Letellier and his friend Mr. Flannigan of Seneca Falls, N.Y., are in town for a few days, the guests of Mr. and Mrs. Letellier, Crescent street.

Mr. Harry Bletcher, president of the Manitoba College of Pharmacy, who has been spending his vacation in town with his parents, returned to Winnipeg today.

Mr. Arthur Sheria and Mr. Gilbert Sheria, of New York, who have been the guests of Mrs. H. P. Kennedy for the past week, went up to Stony Lake today to spend a week at Viamede.

Mr. Howard Humphries leaves in a few days for Denver, Colorado, to take a position in his uncle's wholesale house. Mr. Humphries will leave many friends behind, who will wish him all kinds of success.

Miss Paisley, who has had charge of the millinery department of A. W. Cressman's store for the past season, and who has been engaged for next season, was in town today, on her way to visit the different wholesales in New York, Buffalo and Toronto.

Mr. Rollie Merrill, who has been spending the past month at his home in Dauphin, Manitoba, returned to town yesterday. During his visit he travelled through a considerable portion of the Province, and states that the farmers expect great crops. Some of them expect to begin harvesting Monday. Reports as to rust are largely overdrawn; there is no more rust than in previous years.

In Women's Favor

Few treatments stand so high in woman's favor as Dr. Chase's Nerve Food. This is not only because of the extraordinary control which this preparation has over diseases and weaknesses peculiar to women, but also because of its power as a tissue builder. By weighing yourself while using Dr. Chase's Nerve Food you can prove that new flesh and weight is being added to the body.

EXCLUSIVE HATTERS to the BEST DRESSERS.

HE BEGS TO ANNOUNCE

A few of our Fall Styles in Hats have arrived and been checked off. They look very neat and natty. You may need one, so thought to draw your attention.

A SPECIAL LINE AT

$2.50

All of our Summer Goods being sacrificed at less than

1-2 PRICE

Fred. A. Clarke

Dutton's Market

Special Bargain Day

WEDNESDAY, 24th.

4 doz. Lemons for 25c

Orange Meat, per box, 10c.

Choice Bananas 10c dozen.

WEDNESDAY ONLY.

R. A. DUTTON

Phone 304. 416-420 George-st

Something Fresh

OUR SEIDLITZ POWDERS

are becoming famous. We prepare them ourselves and they are made from only the best of English Salts. They have a freshness and flavor that make them a most pleasant drink.

2 for 5c or 25c per box.

The CITRATE OF MAGNESIA and EFFERVESCING PHOSPHATE OF SODA are samples of what the best quality of these Salts should be.

H. H. EDMISON

CHEMIST, etc. 393 GEORGE-ST.

The Daily Review.

TUESDAY, AUG. 23, 1904.

MAPLE CREEK LAWN PARTY

Given by Mayor and Mrs. John Dixon.

The Maple Creek Signal of August 11, contains the following reference to a lawn party given by Mayor John Dixon (brother of Mr. A. E. Dixon, of town) and Mrs. Dixon:—

"Mayor and Mrs. John Dixon, and Mr. and Mrs. I. C. Dixon, gave an enjoyable lawn party at their home, on Tuesday evening, at which fully a hundred of our townspeople and a number of visitors from a distance were present. The grounds were lighted by artistically arranged Japanese lanterns, and the play of the lights upon the handsome dresses of the ladies made a most beautiful scene as they moved about the grounds. A large tent contained a daintily prepared luncheon, which came in for its share of attention in due time.

"Later in the evening the company went in doors to be entertained by a musical programme, which was well received.

"A thoroughly enjoyable evening was spent and we congratulate oyr host and hostess as entertainer."

THE SPIRITUAL RETREAT

Being Held this Week at St. Peter's Cathedral.

The annual spiritual retreat of the clergy of the Diocese of Peterborough is being held this week in St. Peter's Cathedral. The sermon was delivered last evening by Rev. Father Connolly, S.J., of Montreal. Besides His Lordship the Bishop and the clergy of the cathedral, the following priests have assembled for the retreat;—Very Rev. Jos. Browne, V.G.; Ven. Archdeacon Casey, Lindsay; Rev. P. Conway, Norwood; Rev. D. O'Connell, Peterborough; Rev. E. Murray, Cobourg; Rev. W. J. Keilty, Douro; Rev. T. B. O'Connell, Burnley; Rev. C. S. Bretherton, Downeyville; Rev. P. McGuire, Hastings; Rev. D. J. Scollard, North Bay; Rev. G. Whibbs, Campbellford; Rev. F. Scanlan, Grafton; Rev. T. Collins, Bracebridge; Rev. M. McGuire, Wooler; Rev. F. Kelly, Trout Creek; Rev. M. F. Fitzpatrick, Enniamore; Rev. P. O'Leary, Galway; Rev. J. Phelan, Young's Point; Rev. J. Sullivan, Victoria Road; Rev. F. J. O'Sullivan, Lindsay; Rev. T. J. Crowley, North Bay; Rev. S. Cote, Blezard Valley.

Creme de Menthe Sundae.
Maraschino Cherry Sundae
On sale only at HOOPER'S

DR. D. J. BAGSHAW

(Successor to Dr. Neill)

GRADUATE OF CHICAGO COLLEGE OF Dental Surgery; also of Royal College of Dental Surgery, Toronto. Office—Corner of Hunter and George sts., over MacDonald's drug store. Phone No. 73, or after hours phone No. 190. d1yr107

AN OLD IRON POT

will spoil the season's preserves. We sell the best grade of

GRANITEWARE PRESERVING KETTLES

at 30c to $1.00.

You will do your cooking in comfort if your kitchen is provided with every housekeeper's delight, THE HAPPY THOUGHT RANGE. Sold only by

The BEST STOVE CO.

Next to Post Office.

COUNTRY'S ANCIENT STATE

INTERESTING FACTS CONCERNING IROQUOIS BEECH IN ONTARIO.

Conditions that Indicate a Very High Level of Water—Gravel Bars Found at Great Heights.

Mr. A. P. Coleman, in the annual report of the Bureau of Mines, has a very interesting paper upon "The Iroquois Beach in Ontario," which calls attention to an ancient state of this country supposed by some to be covered by a huge lake, dammed to the east and south by ranges of mountains, slowly cut away until the present level in the great lakes was reached; while others prefer to think that the beaches were formed by the sea when the land stood lower than now.

NORTH OF TRENT RIVER.

Splendidly formed gravel beaches, evidently made by powerful waves rising in wide stretch of open water to the east and north-east, rise south of the river Trent a short distance from Campbellford; but the corresponding beaches to the north appear to be wanting. Careful search near Havelock has not disclosed any, though kame gravels somewhat suggestive of wave work are found just north and north-east of the village at levels of 454 to 500 feet; none of these, however, are horizontal enough for beaches. Search has also been made north of Blairton station on the C.P.R. with similarly doubtful results. In the former region flat sheets of limestone simulate water levels, but north of Blairton the hills are rounded knobs of Laurentian rock, on which waves could leave little impression, and the sparse drift materials are sand instead of boulder clay, providing poor materials for beach formation.

The same conditions prevail north of Madoc, near Eldorado and Malone, where the ground rises high enough to show the beach, flat limestones capping the higher hills in places, other hills being Laurentian or of the Hastings series. Here, however, there are some slopes of boulder clay, which should have retained the terraces and beaches if they had been formed; but no shore terraces or beach deposits were found, though they are so well marked on the island near West Huntingdon, twelve miles to the south. Unless better success follows later attempts to find the Iroquois beach to the north of Havelock, Blairton and Madoc, we must conclude that in all probability it never existed there at all.

South-west of Havelock, however, about a mile west of Trent Bridge, a distinct gravel bar is found at 75 feet above the river, or 436 above Ontario, while at 455 feet there is a possible beach. About three miles southwest along the north bank of the river there are beaches at 424 and 436 feet, and still nearer Hastings a beach was found at 447 feet (aneroid). Just west of Hastings a gravel deposit of imperfectly rounded stones suggesting river action is found 86 feet above the present river, and similar gravel beds occur farther down the river at about the same or a somewhat less height above it, but these probably have nothing to do with the Iroquois beach.

At the bay leading southwest from the beaches near Campbellford (at 432, 442 and 475 feet) narrow greatly, until at the outlet of the present Rice Lake it is only about a mile wide with steep morainic hills on each side, one can no longer expect to find beach terraces or gravel bars of a well-defined character. If the tilt of the Iroquois shore is taken as three or four feet to the mile in this region the long narrow bay must have reached nearly to the south-western end of Rice Lake basin, though no distinct old shores have been found along this narrow body of water. However, the elevation of the beach north of Port Hope, four miles from the southwest end of Rice Lake, is only 311 feet, leaving a difference of 59 feet between them. As the lake is here very shallow and only 30 feet deep at any point, it is probable that the old bay stopped some short distance short of Bewdley, the end of the present body of water.

From the may it will be seen that the south-west end of Rice Lake is only a few miles from Lake Ontario at Port Hope, so that there was a comparatively narrow isthmus in Iroquois days connecting the large morainic peninsula which projects towards Trenton with the mainland to the west. The range of great morainic hills here sinks almost to the level of Rice Lake, and the people of Port Hope claim that the most satisfactory outlet for a canal from the chain of lakes connected with the Trent river will be towards Lake Ontario at this point instead of by the lower Trent to the Bay of uQinte.

LAKE PETERBOROUGH.

It was thought at first that the old bay corresponding to Rice Lake sent an arm up the valley of the Otonabee river to Peterborough, but an examination of the ground shows that the valley is so narrow and in places so steep-walled between drumlins and moraine ridges that the waters above must be looked on as a separate lake, connected with the bay just described by a short bit of river having but little fall.

Above the short stretch of river lake Peterborough expands to a width of two or three miles west of the Otonabee, and must have covered a wide flat of clay reaching beyond the Midland Railway, with rather indefinite shores where the moraine rises to the west. The lake narrows toward Peterborough, and the deposits become sandy, and finally gravel terraces rise above the flat at the upper end where a great river, probably draining the upper lakes or lake of those days, entered it from the north. The plain of a stratified sand is at the level of 388 feet, where the C.P.R. station stands, but ascends to 404 feet at the Grand Trunk station. The highest point in Peterborough, occupied by a park and Court House, is a drumlin which formed an island at the upper end of the lake; and a little above this present river banks show stratified coarse gravel representing the upper limit of delta deposits formed by the old river, one terrace rising to a height of 432 feet.

Below Peterborough the present Otonabee (which is really the Trent above Rice Lake), has done very little cutting, its valley being hardly at all depressed below the clay plain mentioned bove, but it has a rapid descent above the city. The new lift lock of the canal, which overcomes a rise of 65 feet, is placed in the high morainic hills to the east of the river, and the canal below is at the level of the old lake flat.

CANADIAN KILTIES BAND

Is About to Sail for British Isles on Concert Tour.

The Canadian public are very much interested in the fact that the Kilties Band of Belleville, Canada, is about to sail for the British Isles on a concert tour. The Belleville organization has been touring Canada, United States and Mexico for the past four years and has met with much success. It was the only Canadian band honored with an engagement at the World's Fair, St. Louis. The City Council and Board of Trade of the City of Belleville has granted a large sum of money with which to give the boys a grand send-off, so Belleville will be in its glory on September 9th, when theyy will have a demonstration, reception and banquet in honor of the Kilties. They sail from Montreal on the Dominion Line Sept. 10th. The Kilties have done much to advertise Canada during the past four years and as they are the first Canadian band to cross the water on a concert tour, all Canadians are very anxious that they be welcomed loyally.

Have you tried our delicious
Creme de Menthe Sundae,
Maraschino Cherry Sundae,
"Navajo" or "Hiawatha"
If not, why not?
At HOOPER'S, George-st.

Richard Hall & Son

HAVE YOU SEEN OUR NEW AND STYLISH

RAINCOATS

You can have them full length or three-quarter length, which takes your fancy. Both are popular, they are made with the close Belted Back that makes them fit so snug at the waist and gives them a very smart, graceful appearance. Many are made with the new, wide Shoulder Cape effect in such popular colors as Blue, Grey, Oxford, Fawn and French Grey. These will be sure to interest you as we have all the newest aud most up-to-date Styles to show you in our Ready-to-wear Department, second floor, at prices that are sure to please and satisfy you.

Richard Hall & Son

DIRECT IMPORTERS 353-355 GEORGE-ST.

School Footwear

FOR THE

Boys and Girls

Holiday season has played havoc with their Shoes, and new ones will be required. At the CENTRAL BOOT AND SHOE STORE will be found just the kind the school children like, and parents will be pleased with the wearing qualities.

R. McWHINNIE

PHONE 230. 384 GEORGE-ST.

THE T. M. & M. STORE

HOLES

The average small boy's Trousers are pretty sure to show that he's reached the end of his summer vacation. If he's had any fun he probably needs refitting before he can present himself creditably before his school mates.

SCHOOL SUITS

Are a most trying problem to mothers and to us. They must not be too costly, and they must be of durable material and strongly made. We think we have solved the dual problem. Bring the boys around.

Another large shipment of those celebrated

Lyon Brand Knickers

just arrived, of which we are the sole agents. Double Seats, Double Knees, never tearable and always wearable. It will do you good to see them.

ONE PRICE TO EVERYBODY

Tully Merrell & Meredith

Outfitters for Gentlemen and their Sons

HIGHEST CASH PRICE
PAID FOR
Furs, Skins, Hides,
Tallows, also Junk
OF ALL KINDS

T GEORGE HOLMES
Cor. Simcoe and Bethune-sts.

The Daily Review.

TUESDAY, AUG. 23, 1904.

DEMOCRACY IN CHINA.

Change In the Relations Between the People and the Dynasty.

A marked change has taken place in the relation between the dynasty and the people in China, according to a paper by Harold Boice in the Booklovers' Magazine. At one time officials exacted commodities from merchants at rates ruinously below their actual value. It was euphemistically called selling at "mandarin prices." Now all that officials and nobles wear or eat—everything they use in any of the arts of peace or in ceremonial rites—is paid for at the market price.

Formerly when princes traveled the people were burdened to pay the expenses of their journey. The tidings of their coming spread consternation. Today when a prince makes a pilgrimage through the empire the taxes along the route of his itinerary are in many cases remitted as a special act of official chivalry.

In other ways more intimate relations are developed constantly between the populace and the governing classes. Many of the penal laws of China have been modified. From a maximum hundred blows of the bamboo the agonizing limit has been reduced to forty and during the hot months to thirty-two.

Formerly when a criminal deserving capital punishment was caught in China no member of his family survived to grieve over his disgrace. Extermination was grewsomely dealt out to all his kindred. This wholesale extirpation has been checked, and if a criminal happens to be an only child he is kept alive and compelled to support the parents he has dishonored.

Japanese Pharmacy.

Japanese druggists are of two classes, the one certificated and qualified to compound medicines, the other dealing in drugs and sundries. The native doctors for the most part dispense their own medicines, though a few write prescriptions. The metric system is used for both weights and measures. There is a considerable popular demand for household remedies, and many of these correspond exactly with those which have here long since fallen into disuse. Thus snakes, lizards, frogs, crabs and other animals are kept in a dried condition in the native drug stores and enjoy more or less repute as medicinal agents.

Face paints and powders and various dentifrices are much in vogue, and plasters to relieve headache and neuralgia are largely employed. Massage is used in rheumatism and in nervous affections and is to a large extent in the hands of the blind. The manufacture of mineral waters is carefully supervised by the authorities, and fines are inflicted in any case where the official standard of purity is departed from.

War and Disease.

There is no doubt that if the war with Russia is long protracted there will be an immense amount of disease with which to deal. When the rainy season set in, considering the unsanitary state of the towns in Manchuria, typhoid fever will become rife, and it is not unlikely that plague and beriberi may attack the troops. Beriberi is a disease to which the Japanese are susceptible, and plague is a malady more prevalent in China than in any other country. The work before the medical organizations of both Russian and Japanese armies bids fair to tax their respective capabilities to the utmost. But, judging from the accounts of the Japanese military medical service, it should at least be relied upon to cope with any situation presenting itself with credit.—Medical Record.

Duck In a Deadly Form.

A short time ago the death was announced of Comte Leon de Laubespin from the effects of eating a dish of duck a la rouennaise. Duck a la rouennaise is considered very deadly during the hot season for the following reasons: In order to prepare the dish according to the recognized rules the duck must be killed by suffocation. It happens, therefore, that the blood coagulates in the body of the bird in such a manner that no amount of cooking suffices to sterilize it. In hot, stormy weather this coagulated blood would decompose and contain sufficient poison to kill any one eating of the dish. The moral of the story would appear to be, Don't have your ducks cooked a la rouennaise.—Paris Messenger.

Humor and Philosophy

By DUNCAN M. SMITH

Copyright, 1904, by Duncan M. Smith.

IT ALWAYS FOLLOWS.

To me it often sadly seems
That there is something weird in dreams.

[illegible]
And frightfully increase my cares.

They pierce my soul and wring my heart
And make my gentle spirit smart.

I writhe in anguish and dismay
Then wake to lie and long for day.

Again I sleep to dream again
Of things unseen of waking men.

To live through horrors black and drear
Enough to sadden all the year,

To moan, while all my veins congeal,
At what my haunting dreams reveal,

To wake again and strive to keep
A languid watch till dawn shall peep.

When in the morning I arise,
My suffering I can't disguise.

Then says my wife, with touch of scorn
As she regards my face forlorn

(I hate to meet her searching eye),
"You will eat lobster though you die."

The Merry Harvest Hand.

Did you ever notice that distance lends enchantment to the harvest field?

To get out in the early morning, while the dew is yet on the grass and shock about seventeen acres of oats along with the merry harvest hands is certainly alluring enough to look at it in the picture, and the wise man will let it stay there unless necessity or some gentleman with a gun drives him into the harvest field.

A coat of tan accumulated at the sea shore is quite as pretty to look upon as one acquired through wrestling with a pitchfork, and the process is not nearly so well calculated to break one's heart.

Of course the $2.50 a day and board that goes with the excursion to the harvest field is a nice thing to have, but there is always the chance at the seashore that one may be discovered and adopted by a millionaire's daughter and thus clear up more in one season than would be possible working steadily for forty years in the harvest field. Stick to the seashore. The harvest will be gathered in somehow.

HOW MANY?
TWO

Literary.

"What is your husband's favorite book?"

"Chips that pass in the night, I guess."

So Annoying.

The rubbernecks annoyed her so
As on the sidewalk in a row
They waited for the maiden shy
And ogled her as she passed by.

But truth to tell I'm quite afraid
It much more had annoyed the maid
If as she passed from day to day
No man at all had looked her way.

What Other Object?

"When I married you you did not have a cent to your name and hardly more than one dress, and now you must have a new gown every month."

"Goodness, don't I know it. Do you suppose I would have married you if I had had money of my own?"

The Aftersloop.

To sit and spoon is very sweet
With some young girl demure and neat,
But when you have to buy her clothes
And pay for all she wants to eat,
It isn't, as you may suppose,
So great a treat.

Cautious.

"Do you think it is right to kiss a girl you are not engaged to."

"It may be right, but it isn't safe. She is liable to land you before you get away."

Stood the Test.

He loved her. Who could doubt it?
He proved it sure enough.
He listened to her poems
And said they were great stuff.

ECZEMA ON LEG
FOR TEN YEARS
Would Scratch Till the Blood Flowed—Entirely Cured by Dr. Chase's Ointment.

Mrs. Hiram Frey, Norwood, Ont., states—"I was troubled for ten years with eczema on one leg. The itching was terrible, and when scratched the blood would come. The doctors could not cure me. Fortunately I heard of Dr. Chase's Ointment, and its persistent use has completely cured me. There is now no trace of the disease left.

My little girl two years old, has also been cured of Eczema by Dr. Chase's Ointment. Her face was a mass of sores and we had to bandage her hands to keep her from scratching it. Today her face is clear of even the scars which the ugly sores made, and she is thoroughly cured. I am glad of an opportunity to let people know what a blessing Dr. Chase's Ointment has proved itself to us."

Dr. Chase's Ointment, 60 cents a box, at all dealers, or Edmanson,

Has Won the Golden Opinion
OF THOUSANDS OF JAPAN TEA DRINKERS
"SALADA"
Ceylon Natural Green tea is all pure tea leaves without any adulteration whatever. It's as far ahead of Japan tea as "SALADA" Black is ahead of all other black teas. Sealed lead packets only. 25c and 40c per lb. By all grocers.

WHEN BOYS WERE MEN

By JOHN HABBERTON,

Author of "Helen's Babies," "George Washington," Etc.

COPYRIGHT, 1904, BY JOHN HABBERTON

Meanwhile each horse was looking out for No. 1. The horse is a wedge shaped animal, and each of our four footed wedges pushed his head and shoulders between those of horses in front of him. This gave the animals absolute rest as well as safety while their riders were fighting.

The major turned to the rear, first cautioning his captains to maintain the pressure, and soon we heard him say:

"Two rear companies dismount! Third company deploy on the right; fourth on the left! Pepper their rear with carbines as long as there's a man of them in the saddle! Aim carefully! Be careful not to hit our own men!"

This promised sickening slaughter, for our men with their carbines could get within 100 yards of the most distant Johnny and do a great deal of harm before the enemy could dismount and fire more than a single shot. Probably the enemy would follow our example as soon as they saw what we were up to, if any of them were left after we had given them a volley or two. This is not a joke. Our Sharp carbines were as true as sporting rifles. For several months we had been taught, when fighting dismounted with carbines or revolvers, to shoot from a rest whenever possible, and our practice shooting showed that anywhere within point blank range we could shoot well.

At the major's orders three men of every set of fours in the last two companies dismounted and hurried to trees, logs and fences near the creek.

"Now, men," said the major to us, "as soon as they begin to fire and clear away the rear you press upon the advance with all your might. If we drive them off the bridge, divide, right and left, as soon as you get across and ride down their flanks, and we'll capture every mother's son of them who's alive."

This seemed practicable, and I hoped it might begin at once. Had there been no other reason, it would be vastly pleasanter to take a lot of prisoners into camp than to bury an equal number of Confederate dead, for burial party duty stays in one's mind.

"Why don't those skirmishers begin firing?" shouted the major, though it was not easy to hear him above the horrid din on the bridge.

"Crack!" went one of our carbines. I reined my horse toward the edge of the road to see when the enemy's rear should become weak enough for the pressure to begin.

"Crack, crack, crack!" sounded in rapid succession, but the sounds were not like the report of revolver or carbine. Something new was occurring on the bridge, for all the men, both gray and blue, seemed to press to one side. A second or two later that entire bridge, containing 40 or 50 Union troopers and as many Confederates, went down with a crash and a splash into the creek below.

Here was the unexpected again, and a great deal of it, too, so I looked anxiously at the major to see what he was going to do about it. He didn't seem a bit puzzled. On the contrary, the bridge had scarcely fallen when he roared:

"Skirmishers cover the road on the other side of the bridge! Don't let a reb get away! Second company dismount; lie down along the edge of the bank! Cover every reb trying to get out of the water and order him to come ashore here!"

Out of their saddles dropped Nos. 1, 2 and 3 of each set of fours in our troop, and in less than half a minute each had picked out for himself a gray target in the great gully below. The skirmishers had already begun to blaze away at the gray targets on the other side of the bridge, but the Johnnies, like sensible soldiers, broke right and left into the woods, left their horses pretty well sheltered from fire by the standing timber and then took cover themselves behind the trees nearest the creek and began to operate exactly according to our tactics, firing on our skirmishers and trying to secure prisoners from the struggling mass below. We were the stronger in numbers and weapons, but nature gave the enemy one immense advantage. As members of the Potomac army will remember, creeks on the Virginia coast almost invariably have one bank high and steep and one which is low and shelving, and where we were fighting the steep bank was on our side.

Our fellows could not easily get out, much less drag out prisoners, but the Johnnies had scampered up their own side before all of us were in position to fire. Some, too, whose horses had been hit or who had dropped their guns during the tumble had the presence of mind to take Yankee carbines or horses with them. One had the impudence to lead away two of our horses, including the forage, blankets and overcoats strapped upon the saddles, and he sheltered himself so skillfully with one of the animals that none of the bullets aimed at him seemed to hit. On the other hand, when one of our fellows tried to climb the bank on our side, perhaps with revolver in hand, trying to drive an unarmed prisoner in front of him, he was a capital mark for the other side to shoot at, and if he was hit his prisoner would generally change his own mind and hurry back to his friends, taking with him the wounded man's revolver and carbine as a memento. Such a dash required him to wade the creek, but the water was not very deep, and a man who had once been wet did not seem to mind a little additional soaking.

Suddenly the major, who had been closely eying all that had occurred, passed the word from man to man along the irregular line of kneeling, crouching or flat lying skirmishers that at the word of command all should drop over the bank, ford the creek, press the enemy as closely as possible and try to drive them to the left of the road. Two miles away on that side was another road by which we rightly imagined they would hurry for home should they think us too many for them. Men without carbines were warned to have their revolvers fully loaded before crossing.

It took two or three minutes for captains, lieutenants and sergeants to pass this word along, but when the major roared "Forward!" over we went. The excitement of the jump was intensified by our sabers. Many of us had made long jumps from barn roofs or brick piles or builders' scaffoldings when we were young, but our sabers hadn't. There's nothing adaptive about a saber anyway, so these weapons mixed themselves with our legs in a most alarming manner. We found the water quite as wet as any I had ever stepped into, and the bottom was not as hard and smooth as we would have liked. It made our legs feel overheavy, too, as we went up the opposite bank with our boots full of water, but it was no time and place to call for towels and dry trousers.

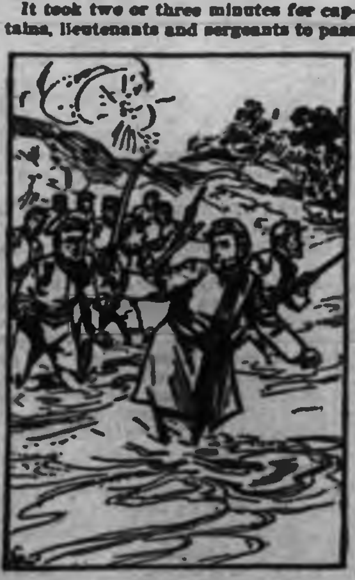
"Forward!"

"Forward!" again shouted the major, who had waded the stream with us as unconcernedly as if he were not wearing his $20 trousers. "Forward!" he continued to repeat about once a second, and "Forward!" shouted each captain after him.

The Johnnies were brave fellows, but they weren't fools. They began to see that we could fire several shots to their one, and the fighting was at such close quarters that the instant one of them fired his muzzle loader a Yank was upon him demanding his surrender before he could reload. Soon they allowed us to chase them through the forest, and, as they were better woodsmen than we, they got away quite rapidly, taking with them, besides the prisoners they had already sent to their rear, one or two of our men who were a trifle too expert in the chase. When their firing slackened to scattering shots and finally ceased, our bugle sounded the recall, and we were sent back to cross the stream for our horses, which were led one by one down a path hastily broken and dug in the steep bank with fragments of the broken bridge and then up the opposite slope.

To be continued.

ABSOLUTE SECURITY.
Genuine
Carter's
Little Liver Pills.
Must Bear Signature of
See Fac-Simile Wrapper Below.
Very small and as easy to take as sugar.
CARTER'S LITTLE LIVER PILLS
FOR HEADACHE.
FOR DIZZINESS.
FOR BILIOUSNESS.
FOR TORPID LIVER.
FOR CONSTIPATION
FOR SALLOW SKIN.
FOR THE COMPLEXION
Price 25 Cents | Purely Vegetable.
CURE SICK HEADACHE.

CANADIAN PACIFIC
Farm Laborers Wanted
FARM LABORERS' EXCURSIONS
Will be run to stations on Can. Pac. in Manitoba and Assiniboia, West, South-west and North-west of Winnipeg as far as
MOOSE JAW
ESTEVAN and
YORKTON
$12
From all stations on C.P.R. east of Toronto to Sharbot Lake, inclusive, and north thereof, and all stations on Grand Trunk east of Toronto to Kingston, inclusive, and north thereof, also north of Toronto and Cardwell Junc. on AUGUST 30th.
One way tickets to Winnipeg only will be sold, but each person purchasing will be furnished with a coupon on which, after such person has been hired at Winnipeg to work as a farm laborer, but not later than August 31st, 1904, free transportation will be given the holder from Winnipeg to any Canadian Pacific station in Manitoba or Assiniboia, West or South-west or North-west of Winnipeg, but not beyond Moose Jaw Estevan or Yorkton.
For pamphlet and all particulars and tickets apply to any Canadian Pacific Agent.
A. H. Notman, Asst. Gen. Pass. Agent, Toronto

GRAND TRUNK RAILWAY SYSTEM
CANADIAN NATIONAL EXHIBITION TORONTO AUGUST 29TH TO SEPT. 12TH
$2.30 Round trip. Good going August 29th to Sept. 9th.
$1.80 Good going August 30th Sept. 1, 3, 6 and 8th.
All tickets valid returning until Sept. 13th.
WORLD'S FAIR ST. LOUIS
$21.50 ROUND TRIP
With stop over privileges at Chicago, Detroit and intermediate Canadian stations
$64.70 TO LOS ANGELES OR SAN FRANCISCO, CAL.
Good going daily until Sept. 9th. Valid returning until October 23rd.
$12.00 to points in Manitoba and Assiniboia account farm laborers Excursion. Good going from Peterborough August 30th.
For tickets, illustrated literature, regarding World's Fair, and full information, call on
W. BUNTON C.P. & T.A.
F. SANDY Station Agent.

Toronto Savings
AND
Loan Company
415-437 George-st., Peterboro.
HON. GEO. A. COX..... President
PAID UP CAPITAL $1,000,000.00
RESERVE FUND.... 490,000.00
SAVINGS DEPARTMENT
3½% Interest, compounded half-yearly, allowed on deposits of ONE DOLLAR and upwards.
ABSOLUTE SECURITY and PROMPT SERVICE is the basis upon which we solicit your account.
MONEY TO LOAN
At lowest current rates of interest.
Further information furnished on application to
W. G. MORROW, Manager.

SOUVENIR POST CARDS
Now ready. Souvenir Post Cards of the Hydraulic Lift Lock. Beautiful views of the lock complete. At Review Stationery Store and local Bookstores 4d

Architecture
E. M. STOREY
ARCHITECT, ETC., 172 Wellington Street, Kingston, Ont. All orders promptly attended to and guaranteed satisfactory in every particular.

Medical
T. POPHAM McCULLOUGH
M. D., EYE, EAR, NOSE AND THROAT Office—Removed to No. 146 Brock Street, Peterborough

Dental
DR. H. A. WOOD
DENTIST
Dental Rooms No. 402½ (upstairs) George St. opposite Adam Hall's. Phone No. 29. Day or night.

DR. R. F. MORROW
MASTER OF DENTAL SURGERY, and Gold Medalist, R. C. D. S. Office In his old stand over China Hall, Room No. 1, Corner of George and Simcoe Streets.

Legal
R. E. WOOD
BARRISTER, SOLICITOR, ETC. Office in the Bank of Commerce Building. MONEY TO LOAN.

W. H. MOORE
BARRISTER, SOLICITOR, in the Supreme Court, etc. Office—Corner of George and Hunter Streets, over Bank of Toronto.

D. O'CONNELL
BARRISTER, SOLICITOR, ETC. Office 164½ Hunter Street, two doors West of Post Office, Peterborough. MONEY TO LOAN.

HALL & HAYES
BARRISTERS, SOLICITORS & NOTARIES PUBLIC, Hunter Street, Peterborough, next to English Church. MONEY TO LOAN at the lowest rates of interest.
E. H. D. HALL LOUIS M. HAYES

HALL, MEDD & DAVIDSON
Successors to Stratton & Hall.
BARRISTERS, SOLICITORS, ETC., Peterborough, Ont. Office—Corner of Hunter and Water Streets, over Bank of Commerce.
R. R. HALL E. T. MEDD W. S. DAVIDSON

EDMISON & DIXON
BARRISTERS, SOLICITORS, ETC. Office in Cluxton's Block, Corner Hunter and George Streets, over Dickson's Store.

DENNISTOUN, PECK, KERR & STEVENSON
BARRISTERS, SOLICITORS, NOTARIES, ETC., 415 Water Street, Peterborough.
R. M. DENNISTOUN F. D. KERR
E. A. PECK A. STEVENSON

Money
ROGER & BENNET
BARRISTERS, SOLICITORS, ETC, [illegible] Water Street, Peterborough Telephone No. [illegible]
MONEY AT EASY TERMS 5 PER CENT.

ONTARIO BANK
PETERBOROUGH BRANCH
General Banking Business Transacted
SAVINGS BANK DEPARTMENT
HIGHEST RATES OF INTEREST allowed on deposits of $1.00 and upwards. Corner Water and Simcoe Streets.
JOHN CRANE Manager

Smart Styled

Boots and Shoes are

Stenson's Boots and Shoes

Just examine our Footwear carefully.

Compare it with what you see elsewhere.

The rest is easy.

You] will buy and wear these — Smart Styled Shoes.

Your judgment will urge you to.

To be had at

Stenson's

The Daily Review.

TUESDAY, AUG. 23, 1904.

ST. LAWRENCE TRAGEDY

Sail Boat Upset in River and Four Were Drowned

The Fifth Man of the Party, After Struggling in the Water For Two Hours With the Aid of An Oar, Was Rescued —Three of the Victims Were Employees of the Government at Ottawa.

Quebec, Aug. 23.—Notre Dame Du-Portage, a well known watering place, several miles west of River Du Loup, was the scene yesterday afternoon of an appalling boating calamity, resulting in the loss of four lives and the narrow escape of a fifth. The victims were Didater Dion, Willsrod Fraser, both of Ottawa, and Ovide Laforest of St. Andre, Kamouraska, and his son. Edward Cusson, also of Ottawa, was the fifth man of the party, and managed to escape, though not before having had a two hours' struggle in the water.

The party left early in the morning for the Pilgrims, a small island, about six miles distant, in a sailboat, to which was also attached a rowboat. On their way home Fraser thought he noticed a seal in the water and fired at it with a revolver. Some of the other occupants turned sharply around and in some way upset the boat.

An effort was made by all to reach the small boat. It also capsized. The first to go down was the elder Laforest, and he was soon followed by Fraser, Dion and the younger Laforest. Cusson managed to reach an oar belonging to the small boat and with this managed to keep afloat till rescued by some people from the shore. Laforest was the father of seven children. Dion and Fraser were both married men, and with Cusson were employed at the Public Works Department in Ottawa.

Boat Capsized.

Edmonton, N. W. T., Aug. 23.—A drowning accident occurred Sunday afternoon in Cooking Lake, a summer resort, near here. Dr. J. S. McLean, dentist, of Edmonton, and three others were out sailing on the lake when the boat capsized, Dr. McLean being drowned.

Killed Stealing Ride.

Port Hope, Aug. 23.—Joseph Smith and his brother, both residents of Cobourg, were stealing a ride westward on a freight train yesterday. When near Port Granby Joseph Smith fell from the train and was run over, being killed instantly. The remains were brought to Port Hope. Smith had worked in Oshawa until recently.

Student Drowned.

Watford, Aug. 23.—Joseph Hall, a young medical student at the Western University, London, was drowned in Bear Creek, townline of Brock and Enniskillen, on Sunday afternoon while in bathing. He was 26 years of age and leaves a wife and young child. The body was recovered yesterday morning.

Father Brault Killed.

Montreal, Aug. 23.—Father Brault, one of the best-known parish priests in the diocese of Montreal, was accidentally killed at the C.P.R. station at Mile End yesterday morning. Father Brault, had come into the city to get his train for Quebec, and was in the act of crossing between two coaches, when they were backed together and he was thrown under the wheels. One wheel passed over his legs, above the knees, almost completely severing them. He died while being taken to the hospital.

Dynamite Cap Blinds Boy.

Peterboro, Aug. 23.—While playing with an unexploded dynamite cap in the rear of his home, Floyd, the 11-year-old son of Mr. Sager, met with a serious accident, which resulted in his losing the sight of one eye, and suffering severe injuries to his head, face and chest. The lad struck the dynamite cap with a hammer.

Lost in the Woods.

Winnipeg, Man., Aug. 23.—Two children of Joe Collins, of the Mission near Fort William, disappeared last Monday. The family were camping out seven miles from the Mission, and the girl, 16 years of age, and the boy, 12 years of age, were picking berries in the bush and lost their way. On Friday the girl found her way home, after being out night and day in the bush since Monday. She is seriously ill. A search party is out scouring the woods for the little boy.

Hit By a Train.

Port Arthur, Aug. 23.—A man named Mullins was brought up from Red Sucker Sunday night. He was working on a trestle and was struck by a train. He was seriously injured, a number of bones being broken.

Miss Sutton May Die.

Hamilton, Aug. 23.—Yesterday morning Miss Annie Sutton, daughter of John Sutton, 229 South Queen street, was reproved by her mother. She went upstairs, and a short time after her mother found her unconscious. She had taken a dose of carbolic acid. The doctors have not very great hopes of saving her life. She is 18 years of age.

Boy Swallowed Lye.

Ottawa, Aug. 23.—Thinking that it was some kind of a drink, left for him by his mother, and not knowing it to be a deadly poison, Paul Soure, a 7-year-old son of a farmer living at Sebastopool, a village 16 miles from Eganville, put a cup of lye to his lips, swallowed the contents, and is now in a dangerous condition.

Big British Apple Crop.

Ottawa, Aug. 23.—Peter Ball, Canadian commercial agent at Birmingham, writes that although fruits were considerably damaged in Britain early in the spring, the crop of apples will be much larger than last year. Canadian shippers should therefore exercise more than the usual care. Only the highest grades should be shipped

BASEBALL ON MONDAY.

The Eastern League.

First Game.

Toronto .... 2 0 4 0 0 0 0 1 0 0 1—4
Providence ..... 0 0 0 0 0 2 0 0 0 0 0—2

Left on bases—Toronto 11, Providence 6. Bases on balls—Off Falkenberg 2, off Milligan 6. Struck out—By Falkenberg 3, by Milligan 7. Three base hits—Rapp, Fuller. Two base hits—Wiedensaul, Rapp, Wagner. Sacrifice hits—Daly. Stolen bases—White, Harley, Wiedensaul, Carr. Hit by pitched ball—By Falkenberg 1. Umpire—Conahan. Time—2.15.

Second Game.

Toronto .... 2 4 5 0 0—11
Providence .... 0 0 0 1 1— 2

Left on bases—Toronto 4, Providence 5. Bases on balls—Off Applegate 2, off Murphy 6, off Derby 2. Struck out—By Applegate 5, by Murphy 5. Two base hit—Fuller. Sacrifice hit—Harley. Stolen bases—Wiedensaul. Hit by pitched ball—By Derby 1. Time—1.20. Umpire—Conahan.

At Jersey City—First game— R.H.E.
Jersey City ... 3 0 0 0 0 0 0 0 0 1—4 9 0
Montreal ..... 0 0 1 1 1 0 0 0 0 0—3 10 1

Batteries—Bason and Vandergrift; Le Roy and McManus.

Second game— R.H.E.
Jersey City .... 0 0 0 0 2 0 0 0—2 7 3
Montreal .... 2 0 0 0 0 0 0 0—2 5 0

Batteries—Barnett and O'Neill; Pappalau and Gibson. Umpire—Rudderham. Attendance—1500. (Called on account of darkness.)

At Newark—First game— R.H.E.
Newark .... 0 0 0 0 0 0 1 2 *—3 6 0
Rochester ...... 0 0 0 0 0 0 0 0 0—0 3 3

Batteries—Wolfe and O'Brien; Smith and Summers.

Second game— R.H.E.
Newark ..... 0 0 0 0 0 1 0 1 0 0 0—2 7 3
Rochester .. 0 0 1 0 0 0 0 1 0 4—6 12 1

Batteries—Burke and O'Brien; Shea and Summers. Umpire—Egan.

National League Scores.

At St. Louis— R.H.E.
St. Louis ...... 0 0 4 3 1 5 0 0 *—13 14 1
Brooklyn ...... 0 0 0 1 0 2 0 0 0—3 5 0

Batteries—Taylor and Grady; Garvin and Bergen. Umpires—Moran and Carpenter. Attendance—3810.

At Chicago— R.H.E.
Chicago ...... 0 0 1 0 0 0 3 2 2—8 9 3
Boston .... 2 2 0 0 0 0 2 0 1—7 7 4

Batteries—Brown and Kling; Willis and Marshall. Umpire—Zimmer. Attendance—3200.

At Pittsburg, two games—New York-Pittsburg games postponed, wet grounds.

American League Results.

At Philadelphia— R.H.E.
Cleveland ..... 0 0 0 1 0 0 0 0 0—1 0 1
Philadelphia .. 1 0 0 0 0 0 2 0 x—3 10 0

Batteries—Rhoades and Bemis; Plank and Powers. Umpire—Sheridan. Attendance—5688.

At Boston first game— R.H.E.
Boston .... 0 0 3 0 1 1 0 2 x—8 12 0
St. Louis ..... 0 0 0 0 0 0 0 0 0—0 7 3

Batteries—Young and Criger; Glade, Hines and Sugden. Umpire—O'Loughlin.

Second game— R.H.E.
Boston .... 0 1 1 5 0 1 0 0 x—3 5 3
St. Louis ..... 0 0 0 0 0 0 0 0 0—0 2 1

Batteries—Gibson and Farrell; Howell and O'Connor. Umpire—O'Loughlin. Attendance—14,690.

At Washington — Washington-Detroit game postponed; rain.

At New York— R.H.E.
Chicago .... 0 0 0 1 0 0 0 2 0—3 7 2
New York .. . 2 0 0 0 0 0 0 1 1—4 5 1

Batteries—Smith and McFarland; Powell and Kleinow. Umpire—Dwyer. Attendance—7973.

Resumption at the Soo.

Sault Ste. Marie, Aug. 23.—The Lake Superior Co. is gradually resuming operations. Not the least important is the resumption of construction work on the Algoma Central and Hudson Bay Railway, after a suspension lasting since a year ago last fall. The Algoma Steel Company is practically ready to resume operations. It is expected that by the first of the coming month all departments will be in commission. An official of the steel plant says: "We will be in a position to compete for all Canadian orders and expect the price to range between $28 and $30 per ton."

BUSH FIRES RAGE IN B.C.

Twelve Miles of Country in Flames at Wulffshone Bay.

Five Thousand Acres Belonging to a Toronto Company in Midst of the Conflagration—This Company Are the Principal Losers — Logging Camps Burned—No Sign of Rain to Stay Progress of Flames.

Vancouver, B. C., Aug. 23.—Official sources give the loss of standing timber to date at $3,000,000.

The principal losers are the Toronto and British Columbia Lumber Company, with headquarters in Toronto. Five thousand acres of limits belonging to this company, at Wulffshone Bay, are reported to be in flames.

Other limits being destroyed in the same locality are those owned by the British Columbia Timber and Trading Company, 2,000 acres, and the Moodyville Mill Company, while the limits of the Brunette Saw Mills are threatened.

On many of the islands in the gulf the timber is in flames, fanned by a sweep of the wind, while blazing timber on Vancouver Island and in Kootenay is threatening Hattmen's with destruction.

There is yet no sign of rain. Unless it comes soon the loss will be enormous.

Yesterday Moses Ireland's logging camp at Bull's Point, and Bull's logging camp at Serge Inlet were wiped out by the flames. The loss is $10,000.

The engines and outfits of the Hastings Saw Mill were saved by a train ride through a blazing fire at Wulffshone Bay.

Twelve miles of country is now in flames there.

CHURCH UPSIDE DOWN.

Two Dead, Four Fatally Hurt, 30 Injured and Buildings Wrecked.

Watertown, S.D., Aug. 23.—A severe windstorm swept over a region in Hamlin County, in the northeast part of South Dakota, Friday night, killing a man named Erickson, of Willow Lake, and Mrs. H. Schilling, of Bryant, and injuring thirty persons. Mr. and Mrs. L. B. Smith, of Willow Lake, and Mrs. Schilling's son and daughter were probably fatally injured.

The greatest damage was done at Willow Lake and Bryant. At Willow Lake every building was damaged. Three churches, a schoolhouse and all the elevators and livery barns are in ruins.

The Great Northern depot was thrown across the railroad track and seventeen box cars were turned bottomside up. The Methodist Church is upside down in the parsonage.

The loss to farmers by damage to their crops will be heavy.

BRITISH GUNBOAT ON ROCKS.

Columbine, Newfoundland Patrol Boat, May Be a Total Loss.

St. John's, Nfld., Aug. 23.—The British gunboat Columbine, one of the vessels of the squadron patrolling the Newfoundland fisheries, struck on a rock yesterday in Snooks Arm, Green Bay, and it is feared that she will become a total wreck.

The whaling vessel Cabot vainly tried to pull the Columbine off the rock.

The gunboat Fantome left here last night to try to re-float the Columbine, and if that should be found impossible, to save her gear.

OUR CHEESE IN BRITAIN.

Hon. Thomas Ballantyne Just Returned From England.

Stratford, Aug. 23.—Hon. Thomas Ballantyne has arrived home from his trip to Scotland and England. He is in the best of health and enjoyed the trip immensely.

Speaking of the dairy trade, he said that demoralization in cheese prices was caused by the old cheese overlapping the new, and preference being given to the old by the consuming public.

Notwithstanding that receipts of new cheese were a third less than usual at this season, there was no great demand for it, and the July weather being exceptionally warm in London, much of the new goods, although very fine and arriving in exceptionally good condition, was spoiled by the heat.

CANADIAN SENT BACK.

Arrived in New York From Belgium and Refused Landing.

London, Aug. 23.—(C.A.P.)—A Canadian workman of Belgian birth has complained to the Belgian Foreign Minister against the New York authorities. He states he has been a resident of Montreal for years and has there an installation plant capable of procuring the means of livelihood for himself and family. He recently visited his native country, and, returning to Canada, purchased a ticket to Montreal via New York. Arriving at the latter port he passed his baggage through the customs, and also passed the examination of the sanitary authorities, but instead of being allowed to continue his journey was detained for thirteen days on Ellis Island and then sent back to Antwerp.

THE MARKET REPORT

Peterborough Market

WHEAT	
Wheat	$0 85 to 0 90
FLOUR AND MEAL	
Flour, family, cwt	$2 50 to 2 75
Flour, bakers', cwt	2 90 to 3 00
COARSE GRAIN	
Barley, per bushel	0 40 to 0 43
Peas, small	0 60 to 0 70
Peas, mammies	0 60 to 0 70
Oats	0 30 to 0 31
Buckwheat	0 48 to 0 50
Rye	0 40 to 0 48
WOOL AND HIDES	
Wool, unwashed	0 06 to 0 07
Fleece Wool	0 11 to 0 18
Veal Calf Skins	0 08 to 0 10
Deacons	0 40 to 0 50
Beef Hides, per cwt	6 50 to 7 00
Sheepskins	0 50 to 0 60
MEAT, POULTRY AND DAIRY PRODUCE	
Beef by the ¼, per cwt	7 00 to 9 00
Mutton, per lb	0 08 to 0 10
Lamb, quarter	1 25 to 1 50
Dressed Hogs, per cwt	6 00 to 6 50
Pork by the ¼, per lb	0 08 to 0 09
Lard	0 13 to 0 14
Chickens, per pair	0 70 to 1 00
Ducks, per pair	0 60 to 1 00
Geese, each	0 80 to 1 25
Turkeys, each	1 00 to 1 50
Butter, fresh roll, per lb	0 18 to 0 20
Butter, crock	0 16 to 0 18
Eggs, per doz	0 17 to 0 22
LIVE STOCK	
Cattle, exporters	0 4 to 0 04½
Choice butchers, steers & heifers	0 4½ to 0 04½
Light heifers and cows	2 50 to 3 00
Feeders, 1000-1160	3 25 to 3 50
Stockers	0 3 to 0 03½
Hogs, select, 120-160	4 90 to 5 00
Fats and heavies	4 25 to 4 50
Lights	4 25 to 4 50
Sows	3 25 to 3 50
Stags	0 1½ to 0 02
Sheep	3 25 to 3 75
Lamb, per lb	0 04 to 0 06
GENERAL	
Potatoes	0 50 to 0 60
Carrots	0 40 to 0 45
Wood, hard	6 50 to 8 00
Wood, soft	3 00 to 5 00
Straw, per load	2 00 to 3 00
Tallow, rendered, per lb	0 06 to 0 06
Hay, timothy, per ton	8 00 to 9 00
Hay clover, per ton	7 00 to 8 00

Wheat Higher at Liverpool But Lower at Chicago—Live Stock Markets—The Latest Quotations.

Monday Evening, Aug. 22.

Liverpool wheat futures closed ½d to ¼d higher to-day than on Saturday, and corn futures ⅝d higher.

At Chicago, September wheat closed ⅛c lower than Saturday; September corn, ⅛c higher, and September oats ½c lower.

FOREIGN MARKETS.

London, Aug. 22.—Close—Flour — Spot, quotations, Minneapolis patent, 31s 6d. Wheat—On passage, strong. Corn—On passage, firmer, with better enquiry.

Mark Lane Miller market — Wheat, foreign, firm at an advance of 6d. English, firm, at an advance of 1s. Corn—American, nothing doing. Danubian, firm. Flour—American, strong at an advance of 9d. English, firm a an advance of 6d.

Paris—Close—Wheat—Tone barely steady. Aug., 22f 85c; Nov. and Dec., 24f. Flour—Tone barely steady; Aug., 30f 65c; Nov. and Feb., 31f 80c.

THE VISIBLE SUPPLY.

As compared with a week ago, the visible supply of wheat in Canada and the United States has decreased 225,000 bushels; corn decreased 450,000 bushels; oats increased 1,741,000 bushels. The following is a comparative statement for the week ending to-day, the preceding week and the corresponding week last year:

	Aug.22, '04.	Aug. 15, '04.	Aug.22, '03.
Wheat, bu.	12,822,000	12,588,000	12,710,000
Oats, bu.	4,120,000	2,379,000	5,904,000
Corn, bu.	5,272,000	5,722,000	6,447,000

The visible supply of wheat in Canada and the United States, together with that afloat to Europe, is 40,263,000 bushels, against 40,793,000 bushels in the previous week, and 40,046,000 bushels a year ago.

LEADING WHEAT MARKETS.

	Sept.	Dec.
New York	$1.14½	$1.14½
Duluth	1.15½	1.11½
St. Louis	1.10⅜	1.12⅞
Toledo	1.15½	1.16½
Detroit	1.15	1.17

TORONTO ST. LAWRENCE MARKET.

Grain—		
Wheat, white, bush	$1 09½	to $1 10
Wheat, red, bush	1 09½	....
Wheat, spring, bush	1 00	....
Wheat, goose, bush	0 91	....
Beans, bush	1 35	....
Barley, bush	0 46	....
Oats, bush	0 38½	0 39
Rye, bush	0 58	....
Peas, bush	0 [illegible]	....
Buckwheat, bush	0 47	0 48

LIVERPOOL GRAIN AND PRODUCE.

Liverpool, Aug. 22.—Wheat—Spot, nominal; futures, quiet; September, 7s 6⅝d; Dec., 7s 8¼d. Corn — Spot, firm; American mixed, 5s; futures, firm; Sept., 4s 8¼d; Dec., 4s 8¼d.

Bacon—Long clear middles, heavy, quiet, 46s; shoulders, square, firm, 42s. Turpentine—Spirits, steady, 41s 6d.

The imports of wheat into Liverpool last week were 22,000 quarters from Atlantic ports and 31,000 from other ports. The imports of corn from Atlantic ports last week were 7000 quarters.

NEW YORK DAIRY MARKET.

New York, Aug. 22.—Butter — Firm; receipts, 10,391. Street prices: Extra creamery, 19c to 19½c; official prices, creamery, common to extra, 13c to 18c; state dairy, common to extra, 12c to 17c; renovated, common to extra, 14c to 18c; factory, common to extra, 11c to 13½c; imitation creamery, common to choice, 12c to 15c.

Cheese—Firm; receipts, 2780; state, full cream, small, white and colored fancy, 8c; do., fair to good, 8¼c to 8⅝c; do., poor, 6¼c to 7¼c; large, colored, fancy, 8¾c; do., fair to good, 7¾c to 8¼c; do., poor, 6¼c to 7¼c; large, white, fancy, 8¾c; do., fair to good, 7¾c to 8¼c; do., poor, 6¼c to 7¼c; skims, light to full, 1½c to 6½c.

Eggs—Steady; receipts, 12,853; state, Penna. and near-by extras, fancy selected, white, 25c to 26c; firsts, 19½c to 20½c; western fancy selected, 21c; do., average best, 19½c to 20c; southern, 15c to 18c.

CATTLE MARKETS.

Cables Steady—Slightly Higher for Hogs and Cattle at Montreal.

London, Aug. 22.—Cattle are steady at 10½c to 12c per lb.; refrigerator beef, 10½c to 11c per lb. Sheep, 10c to 12c, dressed weight.

TORONTO JUNCTION LIVE STOCK.

Receipts of live stock at Union Stock Yards were large—102 cars, consisting of 2097 cattle, 280 sheep and 4 calves.

The prices for exporters ranged all the way from $4.40 to $5.15, only one load bringing the latter price, and only six or seven loads bringing over $5 per cwt. The bulk of shippers sold at $4.60 to $4.90 per cwt. Export bulls sold from $3.50 to $4.25. Export cows sold from $3.65 to $4 per cwt.

There were few of the choice heavy heifers, such as have been taken for export, those weighing from 1100 to 1200 lbs. each, and they were worth about $4.60 to $4.75 per cwt.

Loads of good butchers' sold at $4.25 to $4.40 per cwt.; fair to good, at $4 to $4.25; medium, $3.85 to $4; common mixed loads, at $3.60 to $3.80; fair to good cows, at $2.25 to $3.50; rough to inferior, at $2.50 to $3 per cwt.

A few lots of short-keep feeders, 1100 to 1300 lbs. each, sold as high as $4.50 per cwt.; and some rough, light stockers, 475 lbs. each, at $2.65 per cwt.

Lambs sold at $4.75 to $5 per cwt., and sheep at $3.75 per cwt.

MONTREAL LIVE STOCK.

Montreal, Aug. 22.—About 650 head of butchers' cattle, 8 milch cows, 75 calves and 500 sheep and lambs were offered for sale at the East End Abattoir to-day. A fair trade was done at slightly higher prices all around.

About a score of the best cattle sold at 5½c per lb.; good mediums at 3½c to 4¼c; ordinary mediums at 3¼c to 3½c, and the common stock at 2¼c to 3c.

Calves sold at $2.50 to $7 each.

Shipping sheep brought 3½c, and the others 3c to 3¼c per lb.; lambs sold at $2.25 to $4.25 each, or 4c to 4½c per lb.

Fat hogs were scarce, and sold at 4¾c to 5¾c per lb.

EAST BUFFALO CATTLE MARKET.

East Buffalo, N. Y., Aug. 22. — Cattle—Receipts, 7250 head; fairly active, 10c to 15c lower; prime steers, $5.10 to $5.50; shipping, $4.35 to $5; butchers', $3.75 to $4.50; heifers, $3.25 to $4.35; cows, $2.30 to $3.75; bulls, $2.30 to $4; stockers and feeders, $2.75 to $3.65; stock heifers, $2.25 to $3; good fresh cows and springers, $2 to $3 per head higher; commoner, slow; good to choice, $45 to $50; medium to good, $30 to $40; common, $20 to $25. Veals—Receipts, 1100 head; steady, $4.50 to $7.20. Hogs—Receipts, 13,000 head; fairly active, 5c to 10c lower; heavy, $5.60 to $5.70; mixed, $5.65 to $5.70; yorkers, $5.50 to $5.75; pigs, $5.60 to $5.70; a few, $5.75; roughs, $4.50 to $4.75; stags, $3.50 to $4; dairies, $5.40 to $5.60.

Sheep and lambs—Receipts, 12,000 head; steady; lambs, $4.25 to $6.75; yearlings, $4.50 to $5; wethers, $4.25 to $4.50; ewes, $3.75; sheep, top, mixed, $2 to $4.

NEW YORK LIVE STOCK.

New York, Aug. 22.—Cattle — Receipts, 5700; steers, very dull; prices 25c lower; bulls and cows, slow to 15c lower; steers, $3.70 to $5.65; bulls, $2.35 to $4; cows, $1.50 to $3.35; shipments to-morrow, 900 cattle, 1220 sheep and 4000 quarters of beef.

Calves—Receipts, 2400; veals, 25c to 50c higher; grassers and buttermilks, steady to strong; veals, $5 to $8; culls, $4.50; grassers and buttermilks, $2.75 to $4; westerns, $5.15.

Sheep and lambs—Receipts, 15,627; sheep, active; prime lambs, firm to 25c higher; sheep, $2.50 to $4.25; culls, $1.75 to $2; lambs, $5 to $7.20; two cars, $7.25 to $7.35; culls, $4.

Hogs—Receipts, 11,222; uneven; general sales state and Pennsylvania hogs, $5.80 to $6.00; top price, $6.

The Liver to Blame

So long as the liver is active in filtering the bile from the blood there is no biliousness and no constipation, because the bile is passed from the liver into the intestines where it acts as a cathartic in keeping the bowels active. Because of their direct action on the liver as well as the bowels, Dr. Chase's Kidney-Liver Pills thoroughly cure constipation, the real cause of nine-tenths of the common ills of life.

North St., at Delaware Ave.

The Lenox Hotel

IN BUFFALO

High-Grade Modern Construction. Fire-proof throughout. European plan. Rates $1.50 per day and upward. Room reservations can be telegraphed at our expense

GEORGE DUCHSCHERER
PROPRIETOR

Canadian National Exhibition

1904 TORONTO, ONT. 1904

AUGUST 29th to SEPTEMBER 12th

Largest and finest exhibits of Canadian manufactures, agricultural products, live stock, etc., etc., ever shown. New buildings, improved facilities and greater variety of attractions than ever.

BLACK WATCH BAND

The Band of the "Black Watch" (the famous 42nd Royal Highlanders) will attend the Exhibition, by permission of his Gracious Majesty the King and officers of the Regiment, and will play three concerts daily throughout its entire course.

THE RELIEF OF LUCKNOW

The grandest pyro-military display ever seen in Canada will be presented before the Grand Stand each evening with hundreds of performers, brilliant costumes, gorgeous pyrotechnic setting, and assisted by the pipers of the "Black Watch."

SPECIAL ATTRACTIONS

"DARE-DEVIL SCHREYER" in his leap from a bicycle 100 feet into a tank of water: THE BICKETT FAMILY, world-famous aerial acrobats; WINSCHERMANN'S WONDERFUL TRAINED BEARS; ADJIE'S TROUP OF LIONS, the most remarkable group of trained animals in the world, and many other acts of equal merit

Special Railway Rates. Ask your Station Agent for Particulars.

REMEMBER THE DATES, AUGUST 29th to SEPTEMBER 12th

W. K. McNAUGHT,
President.

J. O. ORR,
Secretary and Manager.

Steamboat Routes.

KAWARTHA LAKES

THE TRENT VALLEY NAVIGATION CO., Limited.

DOBCAYGEON, STURGEON POINT, LINDSAY EXCURSION

June 1st to October 1st

Bobcaygeon, Leave 6.15 a.m. and 3.10 p.m
Sturgeon Point, " 7.15 a.m. and 4.10 p.m
Lindsay, Arrive 8.30 a.m. and 5.30 p.m
" Leave 11.00 a.m. and 5.45 p.m
Sturgeon Point, " 12.10 p.m. and 6.45 p.m
Bobcaygeon, Arrive 1.15 p.m. and 8.10 p.m

During June, July, August and September Saturday's boat will await arrival of evening train from Toronto.

June 15th to Sept. 1st leave Lindsay at 6.30 p.m. instead of 5.45. Meals served on board.

COBOCONK, FENELON FALLS, LINDSAY
"MANITA"

June 15th to Sept. 6th, or till notice

Coboconk, Leave 6.00 a m Arrive 7.40 p m
Rosedale lock " 7.00 a m Leave 6.40 p m
Fenelon Falls, Arrive 7.00 a m Leave 6.00 p m
Fenelon Falls, Leave 8.30 a m Arrive 5.15 p m
Sturgeon Point, Leave 9.00 a m Arrive 4.45 p m
Lindsay, Arrive 10.15 a m Leave 3.30 p m

Connection made at Fenelon Falls with morning train for Toronto and at Lindsay for Port Hope. Time at Fenelon Falls for breakfast and tea.

DOBCAYGEON, CHEMONG, BURLEIGH
"OGEMAH"

June 15th to Sept 5th, or till notice

Bobcaygeon, Leave 7.00 a m Arrive 7.45 p m
Chemong Park " 9.30 a m ar 4.15 lv 5.15 p m
Buckhorn, " 11.30 a m Leave 2.45 p m
Burleigh, Arrive 12.30 p m Leave 1.30 p m

Connection at Burleigh with "Empress" for Lakefield and intermediate points. Meals served on Board.

Leary's line of Busses will give Peterborough connection with morning and evening boats at Chemong.

BURLEIGH, STONY LAKE PTS., LAKEFIELD
"EMPRESS"

Going S read down a.m	p.m.		Going N read up a.m.	p.m.
Lv 6.00	1.30	Burleigh	ar 12.10	8.30
" 6.25	1.55	Mount Julian	" 12.00	8.05
" 6.50	2.20	Breeze's	" 11.35	7.40
" 7.10	2.40	Juniper Island	" 11.00	7.15
" 7.30	2.50	McCracken's	" 10.30	7.05
" 8.10	3.40	Young's Point	" 10.00	7.10
*ar 8.50	4.15	Lakefield	†lv 9.15	6.30

Meals served on board.

☞ Calling on Signal at Brownscomb Sheriff Hall's and Baptie's Island.

*Connects with (morning and afternoon) train to Peterborough.

† Or after arrival (morning) and evening train from Peterborough.

Strs. Stony Lake, Majestic or Alert

On and after Monday, July 25th, until further notice, steamers will run as follows: Str. Stony Lake will leave Lakefield on arrival of morning train, returning to connect with evening train.

Str. Alert connects with noon train

St. Majestic connects with night train.

Capt. W. H. WHITE. P. P. YOUNG.

Summer Prices

FOR

Winter Garments

The last month of Summer—August—is a good time to buy Furs. It is known to be a good time. Prices as a rule are lower, because the dealer is anticipating the season.

It is a good time—in fact the best—to order Furs. Because it affords time in which to make them up with care and without the haste that comes with the winter season.

Our show rooms are open. You can view the winter's styles. They are all here. Orders are taken based on the styles we show. It's worth a look at any rate, even if you do not buy, and you are never pressed to do so. All we know about Furs is at your service.

THOS. BARRIE & CO.

MANUFACTURING FURRIERS. GEORGE-ST.

DIAMOND HALL.

ENGAGEMENT RINGS

A fine line of Engagement Rings at Frost's Jewellery Store, set with Pearls, Rubys, Emeralds and Diamonds. All the latest styles, and our prices are much lower than you would pay elsewhere for the same quality.

FROST'S

DIAMOND HALL

The Daily Review.

TUESDAY, AUG. 23, 1904.

LETTERS OF CONDOLENCE

FORWARDED TO MR. W. A. KINDRED ON HIS BEREAVEMENT.

Letters From Royal Scarlet Chapel of West Peterboro and of Diamond Orange Lodge No. 80.

were ordered by L. O. L. No. 80, and the Scarlet Chapter, to be forwarded to Mr. W. A. Kindred on the recent death of his wife, and a committee consisting of Messrs. R. B. McGill, Geo. Redding and W. H. G. Armstrong, from L.O.L. No. 80, and Messrs. Jas. Garside, Wm. O. Bartley and Robert Wilson from the Royal Scarlet Chapter, waited on Mr. Kindred last evening, and presented him with the resolutions.

To W. Bro. W. A. Kindred, C. M., Peterborough, Ont.:

Dear Sir and Brother,—We, the officers and members of Diamond Loyal Orange Lodge, No. 80, hereby extend to you our sincere and heartfelt sympathy in the sore bereavement and grievous loss which you have sustained by the sad, untimely death of your beloved companion and wife.

We realize how feeble any words of ours are to relieve the burden of sorrow so suddenly thrust upon you, but hope that the expression of our sympathy may in some measure comfort you at the present trying time. You have the great consolation of knowing that she who has so lately been summoned from your side was prepared for the call to enter into that joy which awaits all true Christians, and although you will long miss "the touch of a vanished hand and the sound of a voice that is still," you will be comforted by the hope of a happy reunion, knowing that God, who ruleth the universe, doeth all things good to them that love Him.

We pray that He who hath borne our griefs and carried our sorrows will sustain you through life and grant unto you and yours that peace which He alone is able to give.

Signed on behalf of the Lodge,

R. B. McGILL,
Worshipful Master.
W. G. H. ARMSTRONG,
Recording Secretary.
Peterborough, Aug. 22nd, 1904.

To Companion W. A. Kindred, Peterborough, Ont.—

Dear Companion Kindred,—We, the officers and companions of the Royal Scarlet Chapter of West Peterborough, beg to tender to you our profound sorrow and sympathy in the great loss which you and your family have suffered in the painful dispensation which has removed from your hearth a kind and loving wife and an affectionate mother. The virtues she possessed were such as to endear her not only to yourself and family, but to every member of the community in which she lived.

You will miss your loved one, but will have the comforting assurance of knowing that, guided by the hand of an All-wise Providence, you will meet her in the home prepared for all those who during this life have faithfully served their God.

We know that human sympathy affords but little comfort in such a sad bereavement, but we commend you to a kind and loving Saviour, whose grace will sustain in every trial, and as a slight balm of human consolation would add the words of Longfellow, who hath said:

"There is no death; what seems so is
transition.
This life of mortal breath,
Is but a suburb of the life Elysian,
Whose portals we call death."

Signed on behalf of the Chapter,

W. H. G. ARMSTRONG,
Worshipful Companion in Command.
JAMES GARSIDE,
Companion Scribe.
Peterborough, Aug. 22nd, 1904.

Fruit-a-tives

or Fruit Liver Tablets

are the juices of apples, oranges, figs and prunes—purified evaporated, and compressed into tablets. They never fail to cure all Stomach, Liver and Kidney Troubles. At druggists. 50 cents a box.

DOINGS IN POLICE COURT

STANGE INDIVIDUAL WHO DID NOT KNOW WHERE HE WAS.

Came From Brockville and Expected a Doctor to Drive him Back – A Case of Cruelty to Animals.

A rather interesting character appeared before Police Magistrate Dumble in Police Court this morning. He was a rather wild-eyed looking individual, dressed throughout in black clothes that had seen better days, and most unfortunate in that his two legs had been severed, and their place was taken by artificial limbs, which, however, served their purpose not too badly.

"Where did you come from?" asked the Magistrate as the man stood up, charged with vagrancy.

"From Brockville, sir," was the reply.

"You are charged with being a vagrant; are you guilty or not guilty?" was the next question.

"I don't know that I am a vag," he answered. "I haven't been out of work in six weeks."

"What are you doing here?" was the interrogation.

"Why, where am I; how do I know here I am?" said the man, and he looked around with a bewildered air.

"What took you to Peterborough.

"Well, I went over to Peterborough to see the Edison Electric Works; thought I might get a job making cores, but couldn't get nothing. Went to half a dozen places, and I was sitting over here on a C.P.R. truck, when your man came along and gathered me in. I didn't know I was a vag."

"What brought you here, anyhow?"

"You did," was the reply, and there was a snicker.

"What's your name?"

"Joseph Ryan."

"Are you married?"

The man didn't seem to understand the question, but finally the Magistrate got out of him a reply that seemed to indicate that his wife was working in a "hash house," as he called it, in Belleville, and that a little girl was living with her parents. "We haven't lived together for a few years," he said, "as her old man and woman didn't seem to take a fancy to me."

"Can you get back to Brockville?"

"Certainly I can. There's a doctor waiting outside to drive me over to St. Vincent de Paul hospital." He saw that some doubt existed as to his meaning, and he told the court to look out of the window and they would see the doctor there.

"How are you going to get to Brockville?" asked the Magistrate.

"I am going to drive over with the doctor; he fixed me up this morning before I came here," he replied.

"How did you lose your legs?"

"I had them cut off up at Little York," three years ago. The railway gave me $4 a week for twelve months, but I don't get any now except what I earn. Yes, the doctor fixed me up this morning—I was in my coffin and everything—dead and buried." The man said some other wandering things, and the Magistrate told him he wasn't wanted in town, and he was remanded for a week. The intention was to put him on a train for Brockville.

Two cases of drunk and disorderly were punished, one by a fine of $5.75, and the other $4.60.

CRUELTY TO ANIMALS.

A young lad was charged with having ill-treated a dog. The Magistrate read him a lesson, pointing out that it was an inhuman thing for a boy to do to expect a dog to pull him round in a cart, when the animal was not properly fed, and to ill-treat him when the animal refused to work. A dog, said he, should be treated with just as much care as a boy, and he imposed a fine of $2.

STEALING APPLES.

Two young boys were charged with stealing apples. The complainant was not present, nor was the counsel for the Children's Aid. The Magistrate reminded the boys that it was no part of their many apparent privileges to take what did not belong to them. Other people's apples were not on the free list, and it was an infringement of the law to take what was not one's own. The boys said they were not guilty, but promised to be good in future, and the Magistrate let them go.

INJURED A TREE.

A Scotch lad did some injury to a shade tree in Ashburnham with his jack-knife the other day. He is a recent arrival from the Old Country, and did not know the law in regard to shade trees. The chief would impress the fact that it is a serious offence for any person to cause damage of this kind.

Brevities.

—A meeting of the shareholders of the Cold Storage Company was held yesterday but the report given today was, "Nothing for publication; perhaps next week there will be something doing."

—One-fifth of a cent a cup is certainly an economical drink, and yet this is all that "Salada" Ceylon Tea costs. One pound costing 40 cents, and making over 250 cups of the purest and most delicious tea in the world.

WINTER WHEAT SHORTAGE

SURE TO HAVE ITS EFFECT ON THE MILLING INDUSTRY.

Price of Flour may go up – It may Effect Export Business of Ontario Millers.

The shortage of winter wheat, as indicated by the crop report of the Ontario Government, is certain to have an important effect on the milling industry of the Province, says the Toronto News. The yield is estimated at 9,800,000 bushels, against 17,200,000 bushels last year. It is calculated that the supply of available wheat for milling purposes will be only one-third of what it was in 1903. The requirements of the domestic trade will absorb the entire yield of the Province, and there will be little or no Ontario grain to grind for export. The deficiency, however, will be made up by an increased employment of Manitoba wheat in the mills of Ontario. In this connection, a statement by Mr. P. R. Miller, flour exporter, of the Toronto Board of Trade, is of interest.

CONDITIONS OF TRADE.

"It is likely that 9,000,000 bushels of winter wheat will be quite sufficient for the needs of the Ontario millers during the coming season," he said. "The conditions of the trade have greatly changed during the past few years, and the blending of flour has become a more and more important feature of the industry. Millers have recently been using twenty-five to fifty per cent. of Manitoba wheat, and have succeeded in producing an excellent quality of flour as a result of the mixture. Indeed, conditions are such that it is preferable to use the hard wheat for even pastry flour. The limit of the millers' activity has really been increased, because a shortage of the Ontario grain means that he will use more of the Western wheat.

EXPORTS IN OTHER YEARS.

"Fifteen years ago the Ontario millers sent large quantities of soft wheat flours to Winnipeg and the West. At that time the hard wheat was useful only for bread-making purposes. Of late years, however, improvements in milling have removed the necessity on the part of the Western consumers, of buying Ontario flour. They are able to make their flour answer all purposes, and now they find it superior to that ground from soft wheat. As the knowledge of the methods of making this flour improves, the demand for it in that country increases. The Ontario miller has been able to imitate these methods, to his own advantage and to the benefit of the trade generally.

"The net result has been to make the millers in the Province more independent of conditions surrounding the yield of winter wheat. The consumer of flour in Great Britain has been educated to appreciate the blended product, and the demand for it there is constantly increasing. The deficiency in the production of strictly soft wheat flours in the Province will be made up by an increased trade in blended flour."

MR. CAMPBELL'S VIEW.

"The millers suffer to a greater extent than the farmers when there is a shortage of wheat, said Mr. Enos M. Campbell, manager of the Queen City Flour Mills, when asked as to the probable effect of the shortage of winter wheat on the milling industry.

"From all accounts," continued Mr. Campbell, "the yield is estimated at about 9,000,000 bushels of winter wheat. This will be barely enough to supply the Ontario demand."

"It depends greatly on the Manitoba wheat crop, whether there will be much export business done by Ontario millers. If the crop is good up there we can draw extensively on that Province for a supply."

"Will the employing of Manitoba wheat result in an increase in the price of flour and in the price of bread?" was asked.

"I can't say anything about the price of bread, because we don't bake it. But, certainly, if Manitoba wheat is used to grind into flour the price of the latter commodity must be increased."

PERFORMED BRAVE DEED

Two Members of M'Master Band at Port Hope.

Two members of the McMaster Band, which, it will be remembered, held services here a few weeks ago, performed an act of bravery in Port Hope Saturday. The Guide says:—

"While Mr. H. B. Nobles and Mr. J. A. Hilts, members of the McMaster Band, were out driving on Saturday, they drove by the electric light plant. Passing by the creek near the plant, they rescued a horse and four children from drowning. The children attempted to pass through the water instead of crossing the bridge, but because of the recent rains having swollen the stream the horse was carried of his feet by the current.

"Mr. Nobles heroically plunged into the creek and succeeded in separating the horse from the rig and in bringing the children safely to shore.

"While performing this feat of bravery the young evangelist ruined a good suit of clothes and lost a valuable ruby ring. Mr. Nobles did not consider the loss of the ring or the destruction of the clothes any sacrifice, being only too glad to assist those needing his help."

The case of Miss Frankie Orser, of Boston, Mass., is interesting to all women.

"DEAR MRS. PINKHAM:—I suffered misery for several years. My back ached and I had bearing-down pains, and frequent headaches. I would often wake from a restful sleep in such pain and misery that it would be hours before I could close my eyes again. I dreaded the long nights and weary days. I could do no work. I consulted different physicians hoping to get relief, but, finding that their medicines did not cure me, I tried Lydia E. Pinkham's Vegetable Compound, as it was highly recommended to me. I am glad that I did so, for I soon found that it was the medicine for my case. Very soon I was rid of every ache and pain and restored to perfect health. I feel splendid, have a fine appetite, and have gained in weight a lot."—MISS FRANKIE ORSER, 14 Warrenton St., Boston, Mass. — *$5000 forfeit if original of above letter proving genuineness cannot be produced.*

Surely you cannot wish to remain weak, sick and discouraged, and exhausted with each day's work. Some derangement of the feminine organs is responsible for this exhaustion, following any kind of work or effort. Lydia E. Pinkham's Vegetable Compound will help you just as it has thousands of other women.

BOUGHT GUERNSEY CALF

Mr. T. M. Hunter Will Raise Animal for Breeding Purposes.

Mr. T. M. Hunter, North Monaghan, has purchased from the farm of Hon. Sydney Fisher, a fine Guernsey bull calf, 14 months old. The Guernseys are a breed of cattle fast coming into favor. There are but four herds in Canada, and reports are that their milk has great richness. The mother of Mr. Hunter's purchase has a record of 50 pounds of milk per day, with 5 1-2 per cent. of butter fat. The Guernseys are larger than are Ayrshires or Jerseys, the bull calf weighing 250 pounds. It is Mr. Hunter's purpose to raise the animal for breeding purposes.

Flies Carry Contagion

Wilson's Fly Pads

kill the flies and disease germs too.

Souvenirs

One of the newest things in the Souvenir line is the real

"Foley" China

(English)

with a map of the Kawartha Lakes on each piece. It comes in the shape of

Horn Tumblers
Vases
Cream Pitchers
Coffee Cups
Tea Cups
Plates
Trays, etc.

For one week we will give 20 per cent discount off the regular prices to introduce it.

The Sailsbury Co

TENTS, AWNINGS, FLAGS,

Sails, Waterproof Goods, Coal Bags, Nose Bags, Sleeping Bags, Pack Sacks, Horse Blankets, Surcingles, Rugs, Binder Covers, Cheese Covers and every description of Camping Goods.

For any of the above goods send or call at the manufacturers,

J. J. TURNER & SONS

Corner George, King and Water-sts., Peterborough, Ont.

Camping outfits to rent, also large tents for exhibition and other purposes.

Long distance phone day or night. Decorations done to order.

Nelson & Stapleton

Real Estate Agents

387 Water-st. Phone 325.

Property for sale, purchase or exchange.

HAWKES'

Cut Glass

The finest cut glas goods in the world. The 'Clover Leaf' Hawkes trade mark is the guarantee that each piece is genuine. We have a new and fine assortment in many designs. These goods are superb as wedding presents. Nothing finer and more appropriate

Sanderson

Sole Agent

A Great Hit

The new firm are very much pleased with the hit they made on Saturday, their opening day. The public accepted their invitation to come and look at their magnificent stock of **High-class Clothing and Furnishings,** *for Men, Youths and Children. They came in crowds and all were unanimous in pronouncing it the* **grandest display** *of* **ready-to-wear** *garments that it had ever been their privilege to inspect.*

We feel confident that we have made a lasting impression on all who tried on, or saw tried on, one of our

Sovereign Brand

Suits and Overcoats.

We still further extend an invitation to all those whom it was not their privilege to attend our opening. We trust you will accept our invitation and come in for a look through. We can interest you, and we'll appreciate the privilege of showing you everything you wish to see.

Come here **once** *and you'll come again.*

LANG & MAHER

409-411 George-st. High-class Clothing and Furnishings.

MONUMENTS
And all kinds of Cemetery work in superior workmanship, and at lowest prices
COUGHLIN BROS.
HUNTER ST., WEST

THE DAILY REVIEW

LUMBER
and BUILDING MATERIAL of all kinds. Shingles, Scantling, Joists and Mill stuff. Mouldings, Castings and Sash, and all kind of finish. Boxes and Box Shooks.
ALF. McDONALD
Prop. St. Charles Mill, Peterborough

VOL LIII., NO. 45. PETERBOROUGH, ONT., CANADA, WEDNESDAY, AUGUST 24, 1904 TEN CENTS PER WEEK

PROBABILITIES.
Moderate southerly and south-westerly winds; fair and warm. Thursday moderate south-westerly winds: mostly fair, but some local showers or thunderstorms.

The Golden Lion

A Busy Store Even in August

Its part of our creed to "keep everlastingly at it," and keep the business constantly in evidence regardless of extreme heat or extreme cold.

Constantly increasing business talks—and talks loud for a store. No argument is necessary to prove that our store is giving satisfaction, in measure full heaped and running over, to the people of the town and county of Peterborough, and surrounding townships, other than to point to the continually larger number of ladies who are making it their shopping place.

A store's success has to be merited, as our's has been. It must give a little better goods, a little better value, have a little newer styles, or give a little fairer treatment than the others.

If we had not had these "little betters" our trade would not have increased to the extent it has over this time last year.

Figures cannot deceive. Test this store's ability to serve you.

THE LAST OF SUMMER FABRICS AND GARMENTS

have been stood up in a row, and made to take their medicine, in the shape of rigid reductions from the old prices.

The store is in the midst of fall now, and Summer Goods are unwelcome, so they have all been given "move out" prices.

MISS NEILD
Re-opens our Dress-making Department for the Autumn season on Monday, Aug. 29.

Robert Fair & Co.

Wanted

TYPEWRITER WANTED

COMPETENT AND EXPERIENCED, FOR out of town situation. Good salary. Apply for particulars at REVIEW Business Office.

WANTED

AGENT to canvass and take orders for Rug M'F'G out of old carpets. Good pay to the right man. Address CHATHAM RUG M'F'G WORKS, Chatham, Ontario, Box [illegible]. [illegible]

HOUSE WANTED

COMFORTABLE, MODERATE SIZED HOUSE, detached or in terrace, with modern improvements. By middle of September. Apply for information as to tenant at Review Office. [illegible]

BIG WAGES FOR AGENTS.

MEN AND WOMEN make handsome wages selling our household specialties. Every family needs them. A thoroughly legitimate business that you can start in without a cent of capital. G. MARSHALL & CO., London, Ont

Wanted to Buy

Moderately Sized Brick House

State lowest cash price, location, size of lot, conveniences, etc. Write immediately to Box 1026, Peterborough.

Military Soap—Disinfectant—Is strongly recommended by the medical profession as a safeguard against infectious diseases. [illegible]

For Sale or To Rent

FOR SALE

A COMFORTABLE BRICK DWELLING: also FURNITURE, to be sold privately each day for a few days only. Apply at 68 CHARLOTTE-ST. [illegible]

FOR SALE

TWO 10-ACRE LOTS in North Monaghan, about one-half mile from Peterborough. Apply to JOHN O'BRIEN, 42 Lake street. [illegible]

Lost or Found

DOG LOST

ON NIGHT OF 19th AUGUST, from steamer North Star, a dark SABLE COLLIE DOG, answers to name of "FARMER." Any one returning the dog to 469 George-st., will be rewarded, or address P.O. Box 614, Peterborough. [illegible]

VEHICLES FOR SALE

Two Second-Hand Phaetons

And a number of Second-Hand Buggies for Sale at Reasonable Prices

...NEW BUGGIES...

Rubber tired and otherwise
First-class in every respect. One runabout a capital vehicle. Horse-shoeing and repairing.

Ben Yelland
173 Murray st. Opp. Drill Shed

Comfort Glasses

Before embarking on your vacation tour call around and have your eyes examined. It will add greatly to your enjoyment if you have PERFECT SIGHT. You will be able to view the distant scenery clearly and also read the latest novel without straining your eyes. If your eyes are not perfect we will, if possible, make them so with our glasses.

SCHNEIDER'S
391 GEORGE-ST

...THE... BEEHIVE

We have everything a lady wears.

RAIN COATS

We are just opening up our Fall shipment of Rain Coats for

$5.00

We are showing a lady's full length Cravenette grey Rain Coat, pretty collar, new cuffs, with belt, a very handsome garment in the latest style, all sizes, for $5.00.

We are also showing some very pretty Rain Coats, some in tweed and some in grey and pretty shades, some trimmed with gun metal buttons, some with silk piping, some in military effect, trimmed with gilt buttons, all richly trimmed with the new style capes, etc. At $7.50, $8, $10, $12.50, $15.

PHONE 330.

BATTLESHIP SEVASTOPOL IS DAMAGED

Another Mishap to Russia's Existing Fleet.

SEVERAL FORTS HAVE FALLEN

Japs Continue Their Pounding of Port Arthur and Capture Several Forts—Four Warships in Port Arthur Unable to Fight—Port Arthur Has All But Fallen and Japs Are Preparing to Celebrate.

Tokio, Aug. 24.—Admiral Kataoka reports that as the Russian battleship Sevastopol was emerging from Port Arthur yesterday, she struck a mine, after which she was seen to be listed to starboard. She was towed back into the harbor.

The battleship Sevastopol was built in 1896 in Russia. Tonnage, 10,960; 17.5 knots; crew, 700; armament, four 12-inch, twelve 5.9-inch guns.

"Clair Fort" Captured.

London, Aug. 24.—The Evening News yesterday afternoon published a despatch from Che Foo, under yesterday's date, announcing that the Japanese captured "Clair Fort," of the Port Arthur defences, Monday, after a tremendous attack.

Two Other Forts Fall.

Che Foo, Aug. 24.—A junk, which left Liaoti Promontory on the night of Aug. 21, has just arrived here. She reports that the Japanese have succeeded in occupying Antseshan Fort, as well as another fort, probably Etschan, about one mile southwest of Antschshan. They have driven the Russians from the parade grounds, which lie about two miles north of the harbor; they have destroyed two forts at Chaotchanko, which is within the eastern fortifications, and they have advanced to a point near Chaotchanko. This news confirms information received here previously, and which the local Japanese were not inclined to believe.

Warships Unable to Fight.

The junk heard firing until midnight of Aug. 22. Scarcely a building in Port Arthur remains undamaged. The Town Hall, which was used as a magazine, has been destroyed. Four large warships, unable to fight, are at Port Arthur. Only one ship, a vessel with two masts and two funnels, has guns on board.

Preparing to Celebrate.

Che Foo, Aug. 24.—According to advices brought here from Port Arthur by a junk, the Japanese were hotly pressing the Russian centre along the railway and the Russian right in the vicinity of Golden Hill. These advices are brought by Chinese who departed from Taipangtse, which is one mile from the city near Golden Hill, between the city and the forts of the Russian right wing. The Chinese declare that the Japanese occupied Taipangtse and penetrated along the railway to Gen. Stoessel's residence on Aug. 21.

As this report would indicate that Port Arthur had all but fallen, the Japanese expert attached to the local consulate received the information with great reserve. The information is accepted, however, as a confirmation of previous reports that the Russians have been driven from Itsshan, and that the Japanese are very close to the southern forts and the eastern defences. The local Japanese, under the leadership of their consul are subscribing money and preparing to celebrate the expected fall of the fortress.

CHINA'S NEUTRALITY.

Shanghai Situation Critical—Time Is Up and Nothing Done.

London, Aug. 24.—The Standard this morning, unable to conceal its disappointment that the United States Government is not prepared to protect the neutrality of China at Shanghai, editorially contends that the United States could have taken the lead in the matter without arousing the jealousies and suspicions which must follow intervention by any European power.

According to The Daily Telegraph's St. Petersburg correspondent, the Russian Government supports the refusal of the Askold and Grosovoi either to disarm or to treat China as a power capable of enforcing neutrality.

The Daily Chronicle's Che Foo correspondent says: "The entire Chinese squadron has left here, doubtless in order that it shall not be mixed up [illegible] in further incidents of the Ryeshitelni kind."

Time's Up.

Shanghai, Aug. 24.—The final time limit allowed by the Taotai of Shanghai for the Russian cruiser Askold and the torpedo boat destroyer Grosovoi to disarm has passed without compliance with his orders.

A meeting of the Consuls was held yesterday afternoon, but the Russian Consul-General, M. Kleimenoff, was absent and no definite course of action was decided upon.

The Taotai has requested Sir Pelham Warren, the British Consul-General, to order that the repairs to the Askold be stopped.

Arranging a Compromise.

London, Aug. 24.—The correspondent of The Times at Pekin says the waiwipu (Chinese foreign board) is trying to arrange a compromise by which Japan shall be induced to permit the Askold to remain at Shanghai until Sunday next, when the tides will permit the cruiser to cross the bar.

CASE OF IDENTITY.

Not Sure That It Was Russian Auxiliary That Stopped Comedian.

Durban, Natal, Aug. 24.—The captain of the British steamer Comedian has lodged a protest against the action of the Russian auxiliary cruiser Smolensk in stopping the steamer and examining her papers on Sunday last, off the southeast coast of Cape Colony.

Liverpool, Aug. 24.—The owners here of the Comedian (now at Durban, Natal), have no confirmation from the captain of the steamer of the statement that it was the Russian auxiliary cruiser Smolensk which stopped the vessel off the coast of South Africa.

Complete Report Wanted.

London, Aug. 24.—The Foreign Office has ordered the British officials at Durban, Natal, to make a complete report of the circumstances connected with the reported examination of the papers of the British steamer Comedian by a Russian auxiliary cruiser off the South African coast. If the Smolensk actually examined the Comedian's papers she according to the British officials, violated the assurances given by the Russian Government that neither she nor the St. Petersburg would be used again as men-of-war.

A Call to the Navy.

London, Aug. 24.—The Daily Telegraph demands that the Government adopt rigorous measures to stop the molestation of British shipping by Russian volunteer fleet vessels, declaring that "if diplomacy fails, the British navy must clear the high seas of the defenders."

The other newspapers show less excitement, because it has not yet been established that the vessel that stopped the Comedian was the auxiliary cruiser Smolensk.

Expected to Fall Soon.

Tientsin, Aug. 24.—Lloyds agent at Newchwang reports as follows:

"The Russians are detaining produce from the interior. Liaoyang is expected to fall shortly. Newchwang and the country under Japanese jurisdiction are progressing wonderfully. The consuls get every assistance from the administrator."

An Important Meeting.

St. Petersburg, Aug. 24.—Political consequences of first class importance may follow the gathering at Peterhof on the occasion of the baptism of the heir to the throne.

The Emperor last night practically personally exchanged views with Emperor William and King Edward, as both Prince Henry of Prussia and Prince Louis of Battenberg, who arrived yesterday, were not only bearers of letters, but come fresh from personal audiences with their respective sovereigns.

THE STORE THAT NEVER DISAPPOINTS

THE LAST 3 DAYS OF OUR ROOM-MAKING SALE

The response to our Special Sale which ends Saturday night, has been most liberal. True the lines cut in price have been all wantable goods, and the cuts so deep as to make buying remarkably easy. Added price attractions will characterize the next 3 days.

OUR CLOTHING SECTION

is undergoing a marked change. Handsome wardrobes are being installed for Semi Ready Clothing.

Present Stocks
Must be cleared.

AFTER SATURDAY
WE WILL TALK
FALL GOODS ONLY.

Cressman

T. HURLEY OFFERS

7 ACRES choice land, good buildings and orchard, overlooking electric works, $2,000. Subject to lease.

HUNDRED acre farm, five miles out, $2,000. For sale or lease.

7 ROOM dwelling, central to work, $1,200.
6 ROOMS, stable and large lot, near Auburn, $850.

5 ROOM Cottage and deep lot, central, $450

STORE, two dwellings, stable and room to build more, $2,500.

FACTORY site for sale or lease, between railways; all good value, on reasonable terms. Write T. Hurley, owner, 66 Sherbourne Toronto, or O'Connell & Co., Agents, Peterborough.

Plumbing

Sanitary Plumbing, Steam and Hot Water Heating. Well done, as it should be.

FRED T. BUTTERS,
126 Hunter-st. Phone 34.

Miss Maud M. Crothers

TEACHER OF VIOLIN AND THEORY.
Pupil of Toronto Conservatory of Music.
Residence 392 Water st. Tel. 269.

THE WHOLE WORLD KNOWS
Sun Life Assurance Co'y
OF CANADA

We want YOU to know
THE BEST POLICY IT HAS FOR YOU

A GIFT OF $1,000 A YEAR
would be an acceptable one to your wife or daughter, wouldn't it?
You can make such a gift without sinking much capital by means of the New Guaranteed Income Endowment Policy of the SUN LIFE ASSURANCE CO., of Canada.
And at the same time you are creating an income for your maturer years. Income may be $100 or $10,000 a year according to the amount you wish to save.

W. H. HILL
MANAGER CENTRAL ONTARIO
150 Hunter-St. Peterborough, Ont.

PLACE YOUR ORDER
FOR YOUR
PLUMBING, HEATING
—AND—
ELECTRIC WIRING

early in the season in order that we may complete your work before the rush of spring orders.

We have on hand at all times a full assortment of plumber's supplies and all work requiring immediate attention will receive same.

Estimates in anything in the above lines cheerfully given.

NEW LAMP

We have just received a shipment of the new Patent "Cousinum" Lamp, which may be seen in our window, 48 George-st.

MacPherson & McGregor
Contractors in
Plumbing, Heating and Lighting

Don't Allow

the chance passer by to occupy your telephone line any more than you would allow him to block the entrance to your store. When you do allow it others see the ted "YOUR LINE'S BUSY"

Public telephone stations are for this class of business.

THE BELL TELEPHONE CO.
Limited.

Children's Aid Society
FOR THE CARE OF NEGLECTED AND ILL-TREATED CHILDREN
INCORPORATED by Act of Legislature, 1899 information required. Informants names kept strictly private.
CHILDREN FOR ADOPTION
Office Hours: 11 to 12 a. m.
OFFICE—DIVISION COURT BUILDING
GEO. COCHRANE
AGENT AND AGENT'S SUPT

Coal and Wood

The Best, Well Screened, Bright Coal all sizes, delivered promptly. All Lehigh. You get satisfaction using our coal.
FIRSTCLASS DRY HARDWOOD
NOW IN STOCK
J. E. A. FITZGERALD
Cor. Brock and Aylmer St.
Telephone 111

IF you think of having something printed and have it well done, see the Review Job Department. Suggestions, Designs. Every care taken to please you.

CANADIAN PACIFIC RAILWAY

EAST	ARRIVE	DEPART
Norwood, Havelock, Ottawa, Montreal	5.10 p. m.	11:25 a. m
Indian River, Norwood, Havelock	7.12 . m.	7.25 p. m
Norwood Havelock, Kingston, Ottawa, Montreal, Portland, Boston	5.10 a. m.	12.25 a. m
WEST		
Toronto, London, Detroit, Chicago	11.25 a. m.	5.10 a. m
Toronto and intermediate	7.25 p. m.	7.12 a. m.
Toronto, London, Detroit, Chicago	12.25 a. m.	5.10 p. m
Toronto, North Bay, Port Arthur, Northwest	11.25 a. m.	5.10 a. m

GRAND TRUNK RAILWAY SYSTEM
RAILWAY TIME TABLE

	Arrive	Depart
Lindsay, Orillia, Midland, Gravenhurst, North Bay Stouffville and Toronto	11.45 am 2.00 pm	5.25 pm 5.20 am
Port Hope, Toronto, London Detroit, Chicago & West Niagara Falls, Buffalo, Cobourg, Montreal and East	5.20 am 5.35 pm	11.46 am 2.05 pm
Toronto, Lindsay, Stouff'v'le Uxbridge and Markham	10.25 pm	7.20 am
Lindsay Local	5.15 am	2.00 pm
Hastings, Campbellford, Madoc, Belleville, Kingston Montreal and East	5.10 am 5.00 pm	5.30 am 2.00 pm
Lakefield	10.30 am 5.05 pm 6.30 pm	5.30 am 12.15 pm 5.00 pm

THE CORPORATION OFFICERS

Geo M Roger, Esq., Mayor,
J R Armstrong, Clerk,
[illegible], Treasurer
E B D Hall, Town Solicitor,
D W Dumble, K C, Police Magistrate
Geo I [illegible], Chief of Police,
T A S Hay, C. E., Town Engineer
W J Green, Tax Collector,
Dr. [illegible], Medical Health Officer,
W F [illegible], Relief Officer,
Thos Rutherford, Chief of the Fire Brigade.

TOWN COUNCIL

Geo. M. Roger, Esq., Mayor; Aldermen—Messrs. R F McWilliams, Henry Best, Frank Adams, [illegible], Wm Gould, Henry Rush, Wm Johnston, [illegible], Jas [illegible], Robt Hicks, E J [illegible], H A [illegible]

The Daily Review.

WEDNESDAY, AUG. 24, 1904.

THE TREADGOLD SCANDAL

Mr. Justice Britton has presented his report, which the Hon. Mr. Scott endeavored to suppress, on the Treadgold and other concessions in the Yukon. It is largely a whitewashing performance but that is what the judge was sent there for; indeed it may be supposed that it was largely for such work that he was placed on the Bench, being a most violent and not too scrupulous partisan. His partiality does not, however, prevent the truth from peeping out to some extent. The supplying of water to the mines depended, the judge admits, on the good faith of the Treadgolds. He also concedes that there might be risk in attempting to establish the system on account of the hostility to it. But most suggestive is his recommendation that in future hydraulic concessions a number of stipulations and conditions should be embodied as safeguards, not one of which is contained in the Treadgold concession. Anything more condemnatory from such a source could hardly be conceived, and in fact the Government and especially Mr. Sifton is practically condemned. One of the witnesses, Gold Commission Senkler, speaks to the same effect, saying that the Treadgolds should not have an exclusive right to the waters of the Klondyke, but only the quantity required for their own purposes.

Of other concessions on which Judge Britton had to report he says that in a number of cases the conditions had not been complied with. The business was evidently run in the regular Siftonian style.

For Over Sixty Years

An old and well-tried remedy.—Mrs. Winslow's Soothing Syrup has been used for sixty years by millions of mothers for their children while teething, with perfect success. It soothes the child, softens the gums, allays all pain, cures wind colic, and is the best remedy for diarrhoea. Sold by all druggists in every part of the world. Twenty-five cents a bottle. Its value is incalculable. Be sure and ask for Mrs. Winslow's Soothing Syrup and take no other kind.

A JUST REQUISTORY.

How the Liberal Papers of Quebec are Placing the Political Situation Before thier Readers.

(From Le Progres de Valleyfield, 14th Augutst, 1904.)

Mistaken again as they were in 1900 the Tories imagine that they will succeed in gaining over the masses of Ontario by accusing Sir Wilfrid Laurier oft reason.

We acknowledge that he paralyses the efforts of Chamberlain; that he has rendered abortive the Inter-Colonial Conference of 1902, designed to submit Canada to heavy military contributions to the Empire; that recently he has not only taken the head of a powerful English General, but has furthermore chased him from the country; that he claims for Canada all the privileges of independent action, even to the point of menacing the Colonial ties; that he has placed our militia under the command of a Canadian; that he removes him from the will of the English Parliament; that he leaves to the decision of Canada's Parliament the question of our soldiers fighting outside their own country; that he claims for Canada the right of concluding her own treaties.

And we acknowledge that, to the eyes of Imperialism, the case against him is formidable. Furthermore, we also admit the shameless denunciations of the Citizen against the Quebec majority and French-Canadians; the perfidious insinuations of the Mail; of Col. Sam Hughes and Dr. Sproule against Sir Wilfrid Laurier, as well as the intrigues of Orangemen against the chief of the Liberal Cabinet.

But we know that this simulated indignation is only a manoeuvre with a view to the next vote. The citizen of Ontario has as much good sense as the citizens of the other Provinces and, unless a heavy veil is thrown across his eyes, he will not fail to see the right path. He understands, as we understand in Quebec, that our lot and our fortune lie within this continent, and not across the sea. No one will have regard for our future if we do not prepare for it ourselves. Our national riches, as our individual wealth, does not depend upon a sentiment, were it the noblest in the world but upon action and labor. The population of Ontario approves of Sir Wilfrid Laurier's action in steering the ship of state away from the stormy waters of militarism, where there is nothing to gain and where we would only run the risk of shipwreck.

The above is a sample of the way the Liberal papers of Quebec are placing the political situation before their readers.

In washing woollens and flannels, Lever's Dry Soap (a powder) will be found very satisfactory.

CHAMPAGNE'S EVIL EFFECT

Upon an Occupant of the New York Zoo.

New York, Aug. 22.—The Tribune says: Jack, the big Thibetan bear in the Glen Island zoo, drank three quarts of champagne yesterday, and suffered greatly from the effects of his "jag." Jack occupies the corner pit, which is the most conspicuous one in the big zoo. The men working about the island frequently toss him a cake in an endeavor to make friends with him.

Yesterday one of the hands was on his way from the cafe to Little Germany with a basket containing six quart bottles of champagne. He laid the basket down by the bars and handed Jack a piece of cake. The big brute devoured it with a gulp and then came so near the bars that the man became frightened. He got a rake with which to draw the basket out of the bear's reach and when he returned Jack had three of the bottles on the inside of the bars. The bottles were good playthings and soon he struck out with his paw and one fell over and broke on the stone flooring. As the liquid ran out Jack sniffed at it, and then began to lap it up. It was evidently palatable to his taste, for he got right down to business and began to lap it up with an energy that indicated an immense thirst. He managed to get perhaps half of the wine before it had run away, and then he deliberately knocked over a second bottle and went through the same performance.

The workman had by this time recovered from his astonishment, and called to the keepers. They inserted the rake through the bars in an attempt to get the third bottle out, when the bear observed them. He caught the bottle in his two paws and began to chew the cork off. As soon as sufficient of the cork had been removed to permit the contents to effervesce he held the bottle off at arm's length, then dropped it on the stone floor and at once began to lap up the running liquid. The keepers raked out the broken glass and left Bruin to his fate. He licked the stone flooring clean where the wine had run and then began to dance about the pit half intoxicated. He kept this up for an hour or two and then lay down in the corner to sleep off the effects of his "jag." Last night his eyes were bloodshot and he dragged himself about the pit moaning.

LONG AND SHORT SERMONS

Some Opinion as to what a Popular Length Would be.

Dr. Robertson Nichol, editor of the British Weekly, says: "Brevity is not the highest recommendation either of a sermon or a church service. The demand nowadays—in the pulpit, in journalism, in books—is for that which is interesting. The question with the public is not so much 'How long is it?' as 'Does it interest all through?'

"The great preachers who have fascinated audiences—such men as Liddon, Parker and Spurgeon, to mention only the dead—have preached at considerable length."

"Archdeacon Sinclair complains," Dr. Nichol continued, "that 'most of the clergy have no real training in delivery.' Well, I should say that the danger of an elaborate course of elocutionary training is artificiality. Let us keep clear of being stagey in the pulpit, also let us keep the service down to an hour and a half. I am glad to be able to declare that on the whole, our Free Church sermons have improved very much in simplicity and directness."

The Rev. R. de Courcy Laffan, rector of St. Stephen's, Wallbrook, thinks that a ten minutes' sermon would be in many places preferable to a longer one.

"But it takes something like genius," he added, "to preach a ten minutes' sermon which can be called good. To be effective such a sermon must be written, after the manner in which Phil May is said to have drawn his cartoons—first a full sermon and then a ruthless excision of every word and sentence that can be spared. But that means a much longer preparation than an ordinary twenty minutes' discourse.

"Many subjects which need treating from the pulpit simply could not be dealt with in ten minutes. I cannot imagine any preacher giving his views on the higher criticism of the Old Testament, or the education question, in ten minutes.

"I venture to suggest that what we need is perhaps a separation of sermon from service—'conferences,' as they call them in France—sermons or lectures of half an hour or more, preceded only by the 'bidding prayer,' so that those who wanted to hear a grave subject adequately treated might come to that with mind and body fresh.

"Where the experiment is tried, as at the old parish church, Stoke Newington, crowded congregations of men attend at 3 or 3.30 p.m., and listen attentively for forty minutes."

Don't Trust to Luck.

Even if there is such a thing as luck you cannot afford to trust to it in case of sickness. You know by the experience of others that Dr. Chase's Nerve Food actually forms new blood and tissue and revitalizes the nerves, and by using it regularly you can be certain that your system is being built up and that weakness and disease are being overcome.

THE CHANGES DISCUSSED

DR. GORDON OF QUEEN'S GIVES HIS OPINION ON EDUCATIONAL MATTERS.

Thinks there Should be a Stronger Conviction Among the People With Regard to the Importance of Education—The Teacher's Individuality

The opinion of so eminent an educationist as Dr. Gordon, of Queen's University, Kingston, with regard to the proposed school changes cannot but be of interest. In an interview granted to the Kingston Whig, Dr. Gordon said there was not a sufficiently strong conviction among the people regarding the importance of education. "This," said he, "is seen in the widespread desire to cut down salaries to a minimum. I don't think the government has been parsimonious but the people, or at least, the boards of trustees, who represent them, have certainly been more than economical. This is one of the chief reasons why an overwhelming number of Public School teachers are young women. They work more cheaply. We need a crusade to impress upon the people the supreme importance of education, and to place the profession of teaching in such a position that it will attract an increasing instead of diminishing number of the brightest and most capable young men."

"In the regulations submitted there is, in several respects, a marked advance on the existing system. It is a great matter to reduce, as now proposed, the number of examinations and throw upon teachers and inspectors the task of promoting pupils from one grade to another. Of course this means for them heavy responsibility, but if fit for positions they should be able to be willing to assume it. The introduction of nature studies and manual training will meet with very general approval, although many teachers will no doubt require some special instruction to enable them to adjust themselves to the new order of things.

"The effort to develop the initiative power of individual teachers is much to be commended. We have been too reliant on mere methods, satisfied with having a system that could take prizes at international exhibitions, as if we had to do with an excellent machine so perfect that a child might turn the crank. It is high time to look in other directions and to develop the individuality of teachers; to aim at securing those can be trusted with some liberty in applying and adapting the programme of study, and who by their very freedom may be expected to bring more enthusiasm to bear on their work. According to Emerson, it is more important who the child's teacher is than what the child is taught.

"The text books used in the schools have been the subject of very frequent complaint. I have not read reports of any gathering of teachers that endorsed them. It may be expected that improvements, though not definitely pledged, will be carried out in the matter, as even very good good teachers might feel sorely hampered by some of the text books now current.

"Presumably each of us would make changes in the management of subjects. I for one would willingly see less time given to physiology and more to language. Perhaps the subject that has evoked the greatest discussion is the place that Latin should hold in the Public and High Schools, and this not merely for its own sake, but because of the way in which the treatment of it may indicate and affect the relation of the school system to the university."

THE VALUE OF LATIN.

"Latin is now to become optional for junior teachers. In introducing this change it seems to be assumed that a teacher should not be required to study any more subjects than called to teach, which is certainly a very inadequate view of the training of a teacher. It is a change which many will regret, as it tends to disparage a study which is greatly undervalued. The more familiar I have become with the work of education and with the educational system of the country, the more strongly would I favor the retention of Latin, at least in the modest place hitherto assigned to it. It is not because of the place Latin holds in the university matriculation that I wish to see it retained in the schools. It is for its educative value and for its place at the foundation of the scientific study of language. Indeed, not a few of those whose children attend the public schools, but would like to see some provision made for instruction in Latin at an earlier stage than is now possible, so that if our schools are to be common schools they should be common to children for whom benefits of higher education may be desired, as well as for those who may not even enter the high school.

"Besides from the liberty allowed boards of trustees, unless I misapprehend the regulation, out of eight courses presented for high schools, it is possible for the board to decide that no language except English shall be taught in their school, so that possibly a larger number of high schools may exclude Latin, and thus fail to make provision for a pupil in attendance becoming qualified for the university.

"Now, I am aware that the main consideration in our school system is to meet the needs of the great majority, and it is only a small minority who can go forward to the university. But, surely in every high school, provision should be made for the bright and capable pupil who desires to prepare for further and more advanced study.

UNIVERSITY RELATIONSHIP.

"The department of education may say, Let the universities modify their requirements and regulate their demand according to the character of what we can supply. This opens up the wider question, Should not the high school course be a proper preparation for the university course? The university is not an institution cut off from the general educational system, and mainly intended for the training of professional men. Its course should be such as would be suited for any man who desires to be well educated, whatever his calling. If the university has ever been content to stand aloof from the public school system, it can no longer afford to do so; and on the other hand, if those charged with arranging the courses of public and high schools have regarded the university as a thing apart with which they had nothing to do, they also have been mistaken.

"There seems to be a tendency in the new regulations to weaken rather than to increase the connection that should exist between the parts of our educational system; whereas the relation of the public school, high school and university should be so adjusted that each shall act upon the others for the benefit of all."

A HouseholD Dye

Maypole Soap (in cake form) is a perfect home dye that washes and dyes at the same time. Cleanly beyond compare. Brilliant, fast colors. It dyes to any shade. A household word in England.

Maypole Soap

Made in England but sold everywhere.
10c. for Colors—15c. for Black.

THAT MOWER

Needs sharpening. The grass shows it. Bring the mower to us. We understand the troubles of lawn mowers and can offer relief.

RUBBER ROLLS for Wringers, and TIRES for Baby Carriages.

Metherel's
CYCLE WORKS.
223-5 Hunter-st.

When a Sore Won't Heal.

Because of its power to heal raw flaming flesh, to allay the inflammation and stop the dreadful itching, Dr. Chase's Ointment has a world-wide reputation. If you have become discouraged by the failure of other treatments put Dr. Chase's Ointment to the test. Like thousands of others you will be surprised and delighted with the results.

PATENTS GRANTED.

A List of Canadian and American Patents Recently Granted

Below will be found the list of patents granted to inventors in the United States and Canada, which is furnished by Messrs. Fetherstonhaugh & Co., Toronto:—

Canadian Patents—A. H. Durand, fire extinguisher; W. Ross, metal shaping machine; J. L. Gireur, furnaces, A. Robinson, H. Collins, flag canes; J. Belangour, stove pipe el-; S. Ramsay, adjustable lids; G. B. Davis, automatic clothes boiler; J. Werlick Bros., pneumatic motor; J. Duncan, stock tough; W. T. Pember, process for inserting hair into bald portions of the human scalp or skin; M. Bradley, abdominal supporters; J. L. Lesperance, folding beds; A. Taylor, bedstead construction; J. P. Watson, apparatus for signalling by reflecting the ray of sun or other light; G. A. Bentley, devices for keeping children from wetting the bed; J. K. Goodfellow, monkey wrenches; W. J. Finlay, traction engine couplers; W. P. Finckle, Skates; T. W. Lee and P. J. Hodgins, animal power apparatus; C. Crichton, fence post; I. Deutsch, self-aligning bearings; I. Deutsch, power transmitting device; I. Deutsch, self-aligning bearings.

U.S. Patents—L. Allias, paper cutting machine; G. L. Eastman, cloth cutter; L. Fretz, wire fence; G. G. Glen, tomato peeling machine; H. Lutz, vehicleture; J. Ovens, sharpening device for disk plows; L. Picord ada G. Bureau, steam actuated valve.

LIFT LOCK ENVELOPES

The Review has had especially printed from new and fine plates made from recent photographs, 25,000 lift lock envelopes. These are on sale by the quantity or by the package at the REVIEW Stationery store

Good for Baby

Any baby will thrive on Nestlé's Food. It is wholesome, nourishing and easily digested. Twenty five years of use has proved its value.

Nestlé's Food

Sample (sufficient for eight meals) Free.

LEEMING, MILES & CO., MONTREAL.

SANTAL-MIDY

Standard remedy for Gleet, Gonorrhoea and Runnings IN 48 HOURS. Cures Kidney and Bladder Troubles.

MIDY

The Daily Review.

WEDNESDAY, AUG. 24, 1904.

ONE OF THE BIGGEST DAYS

QUARTER OF MILLION VISITORS EXPECTED AT WORLD'S FAIR, AUG. 27.

It Will be the Last Day of Missouri Week — Artists will Give Souvenirs to Crowds

St. Louis.—Beyond all doubt August 27 will be one of the biggest days of the entire World's Fair period. The fact that it is the last day of Missouri Week, during which a million Missourians are expected to be within the gates of St. Louis alone suffices to show that the attendance will be a record breaker.

One special attraction is counted upon to draw thousands to the city and to the grounds upon that day. It is the opening of the airship and balloon contests by a noted aeronaut, who will start at 5 o'clock from the Wireless Telegraph Tower for a balloon flight to Washington. A wireless operator will also make the trip and will keep in constant touch with Washington and with the operator at the Fair grounds. Thus at the same time in view of thousands of visitors of the great international Exposition will two of the most remarkable inventions in the history of the world be exhibited and shown in practical use. This race against time will be an epoch-making event which in later years many will be glad to boast that they had witnessed.

Another big feature will be the gorgeously decorated pageant of coaches, brakes, automobiles, and other vehicles, with $1,000 in special prizes for the best appearing turnout.

There will be other valuable prizes for visitors and thousands of dollars of special souvenirs will be given away absolutely free to all on that day.

On this day, besides the many regular events, there will be a special organ recital by S. A. Baldwin, of New York, in Festival Hall; a meeting of the Knights of Maccabees, another of the Western C.T.A., and special concerts by the various bands within the grounds.

The Palace of Liberal Arts will be gayly decorated in honor of the celebration. Here the public will see the wonderful Chinese industrial exhibits, the engineering display, including the models of the Mississippi river levee system of Louisiana, of the Chicago drainage canal, and of the irrigation system along the Nile in Egypt, and many search light towers and reflectors. Here also are exhibits of new processes in building construction, machines for road-repairing, chemical, drug and perfume exhibits of many countries; printing presses of many kinds and other things pertaining to the graphic arts, surgical instruments, musical instruments of every kind and of every age, photographic supplies and apparatus, and so on.

One department which will be of particular interest to nearly everyone of even greater interest than the operation of printing the various magazines by the graphic arts department, is the section devoted to time and labor saving devices. These mechanical inventions introduced to meet the demands of modern business, are machines which correctly count coins, rolling them into paper-covered packages; machines which make correct change; devices for performing mathematical problems in interest and in bookkeeping automatically; scales which compute the money value of the article as well as its weight; cash registers of a hundred different patterns and having scores of useful arrangements; adding machines and typewriters. A notable point in this connection is that in many cases electricity has been very ingeniously utilized as a motive power, thus showing constantly the machines in actual operation.

Liberal Arts Day will be a "hummer." In view of the number of unusual attractions offered and the low railroad rates from all points which can be obtained such an attendance is expected to result which will, in a measure, repay the management for their heroic efforts to please the public.

Have you tried our delicious Creme de Menthe Sundae, Maraschino Cherry Sundae, "Navajo" or "Hiawatha"
If not, why not?
At HOOPER'S, George-st.

HARVESTERS GOING WEST

THE NUMBER THIS YEAR IS PLACED AT 15000.

Estimates are Based on Actual Reports - No Fakirs Need Apply.

Toronto, Aug. 23.—The total number of harvesters expected to go West this year is 15,000. Of these 12,000 are needed for straight harvesting, and about 3000 for stooking and threshing. The number carried last year was 13,000. These estimates are based on actual reports made by the farmers in each section of the Immigration offices at Winnipeg. This system of centralizing the distribution at Winnipeg has been in vogue for the past two years and has worked admirably. In former years there was a congestion at outlying points, such as Estevan, Moosejaw and Yorkton. Harvesters who had previously worked in these districts insisted on returning there, regardless of the fact that their places in many instances were already filled. This caused unnecessary re-haulage to points on other lines. The surplus excursionists, not having worked their 30 days as required in order to return on their reduced fare tickets, were forced to pay their own fares back again to the main line for redistribution.

PROSPECTS EXCELLENT.

The excursions this year began 3 days later than last, and the arrival of the last one on Sept. 1 will be just one week later, owing to an off day between each excursion, whereas last year the excursions were continuous. Cutting is about a week later this year than last but was expected to be general yesterday. The yield is expected to average 22 bushels to the acre in the Boissevain and Hartney sections; grain filling well and ripening evenly; the best hay crop ever known in the Hartney district is recorded.

The C. P. R. is making an extra effort to handle the traffic this year. No crowding is permitted. Each car averages about 45 passengers. Every effort is being made to limit the excursionists to those actually intending to engage in farm work. In former years a large number of "fakirs" have succeeded in getting passage through to various points, raising a kick about the wages, the demand for hands and things in general, and thereby getting free carriage to other points and spying out the land for other purposes. Less of this is expected this year. There will be four more excursions from Ontario, one from Quebec and one from the Maritime Provinces. Already 1000 hands are reported in sight from Quebec alone.

An interesting feature in the crop development of the West is the number of threshing machines imported. Last year such a sight as 27 cars carrying 42 threshing engines and separators of one firm's make alone was seen. The total cost of these outfits would not be less than $130,000. And if other American firms are shipping in like proportion, the Western farmers must be paying out well over the half million mark for Yankee machinery alone, in spite of the 25 per cent duty.

A Broad Statement.

This announcement is made without any qualifications. Hem-Roid is the one preparation in the world that guarantees it.

Hem-Roid will cure any case Piles.

It is in the form of a tablet.

It is the only Pile remedy used internally.

It is impossible to cure an established case of Piles with ointments, suppositories, injections, or outward appliances.

A guarantee is issued with every package of Hem-Roid, which contains a month's treatment.

Go and talk to your druggist about it.

Sold in Peterborough by James Lynch, 166 Hunter-st.

MONUMENT IS COMPLETE

The Permanent Resting Place of Pope Leo XIII.

Rome, Aug. 23.—Pope Leo XIII's permanent resting place in his favorite Church of St. John Lateran has just been completed. The monument is the work of Lucchetti, a Perugian sculptor, the cost being $35,000, the sum being contributed by the Cardinals created by him, including the present pope. It is erected over the entrance to the sacristy on the left of the main altar. The tomb proper, which is surrounded by a full size statue of the late pope in a recumbent position, will rest just above the door. An arch ornamented with mosaic figures surmounts the tomb, under which are the statues of St. Thomas Aquinas and of St. Francis d'Assisi, at each side of the sacristy's door. The monument occupies a position symmetrical with the tomb of Innocent III, built by the late pope on the opposite side of the choir.

Leo XIII's body will soon be transferred from its temporary resting place in St. Peter's to the new one. The transfer will be made but the date is kept secret for fear of disorders such as happened when the body of Pius IX was transferred to the Church of St. Lorenzo in 1881.

—At the Police Court this morning a drunk, who has been doing a weeks' summer on the hill, was let off. A sad case of insanity was enlarged for a few days.

IN THE REALM OF SPORT

BASEBALL.

The Port Hope Guide hardly knows what to make out of the Peterborough Midland League nine. Here is what it says:—

"The default of the Peterborough Baseball Club on Saturday came as a sore touch to the management of the locals and a great disappointment to the baseball enthusiasts. The game was looked forward to with great interest; a record crowd was sure a full line-up. Now, excuses day morning Manager Whitcroft telephoned President Crawford that the team would be in for sure, and in less than half an hour sent another message that he was unable to secure a full line-up. Now, excuses like these are by far too flimsy, and no league will put up with such actions. The Port Hopers have twice advertised the Peterborough team to play here, and might do so a half dozen more times with the same result. Aside from this the Peterborough team have been a source of trouble ever since their admission. Two of their games have been protested, and Cobourg could have claimed their game by default had they so desired. At the present time Peterborough has games to be played over with Bowmanville and Lindsay; two scheduled games with Cobourg, two with Port Hope and one with Oshawa, but still Manager Whitcroft devotes his time to arranging exhibition games. It was only on Saturday last that they were advertised to play the Kingston Ponies. At that rate the schedule will be finished about Christmas. The locals have sent in their claims for Peterborough's deposit money, and should certainly receive it.

But now Treasurer McGuire, of Cobourg, hesitates about handing it over. Of course, at the order of the President he is obliged to forward the cheque, and for the benefit of Cobourg he may yet find it to his advantage to do so.

Flaherty is still twirling up in Galt. The Reporter says concerning a victory by the local nine: The Galt-Preston series in the Canadian League was finished on Saturday by the game on the local diamond in which the league leaders scored five runs and shut out the tail-enders, the third performance of the kind we have seen here this season, two last week off Flaherty's pitching, by the way. It was an interesting game of ball for the hitting, though little of it was safe, was good and plenty for not in many a day has the crowd seen so much catching in the field. Flaherty got eight strikeouts and Heimbecker got four, and really it was a bad day for the artists. The temperature was low and the grounds so wet that the balls were soggy and heavy. Flaherty showed his old time reliability. The official scorer shows two hits against him. Flaherty may fairly be credited with having pitched nine innings without allowing a hit. That after the complete shutout of the Waterloo team three days previous makes a good record.

HOCKEY.

There appears to be a mighty poor lookout for hockey in Belleville, this year. The lamentation of the Intelligencer reads thus: Put crape on the hockey sticks. Harry McGuire's gone. Oh, no, he isn't dead, but he's gone from Belleville, and every lover of honest and square sport will be sorry. Who is there with a drop of sporting blood in his or her make-up that doesn't remember with a thrill those grand rushes Dyke used to make! And how he carried disaster into the enemy's ranks amid the thunderous cheers of his fellow townsmen. Those auburn curls of "Paderewski's" were always in the thickest of the fight, and he was honored by friend and foe alike as a good-natured, square player, who took his medicine without a murmur, and never quit while there was a moment of playing time left. There were other sports, of course, in which Harry shone, but hockey was his "best hold."

And the departure of our star centre causes one to sigh and murmur "Where are the boys of the old brigade who made Belleville famous during the last couple of winters?" Wimbleton in Toronto, Brown in Kingston, Kennedy in Manitoba, McGuire in Montreal, Wallace a student at McGill—"Sandy" Burrows is the only one left of the speedy septette that had all the hockey teams in this district—and many others—guessing.

Will we ever see as good a team in Belleville again as we had during the last two seasons? Well, they say there's as good fish in the sea as ever were caught, and in "Sandy" Burrows we've got a star to draw to. So cheer up.

However, when these old memories crowded on us, we were about to say that Mr. McGuire left on Saturday for Montreal, where he has been appointed physical director of the Y. M. C. A.

Piles

To prove to you that Dr. Chase's Ointment is a certain and absolute cure for each and every form of itching, bleeding and protruding piles, the manufacturers have guaranteed it. See testimonials in the daily press and ask your neighbors what they think of it. You can use it and get your money back if not cured. 60c a box, at all dealers or Edmanson, Bates & Co., Toronto

Dr. Chase's Ointment

BASEBALL ON TUESDAY.

The Eastern League.

Newark .... 0 1 1 0 1 3 0 0 0 0—6
Toronto .... 0 0 0 0 0 1 0 0 0 0—16

First base on errors—Newark 3, Toronto 6. Left on bases—Newark 11, Toronto 8. First base on balls—Off Hesterfer 2, off Pardee 1. Struck out—By Hesterfer 2, by Pardee 5, by Currie 1, by Bruce 2. Three-base hits—Mahling, Jones. Two-base hits—White 2, Cockman, Bannon. Sacrifice hits—Murray 2, Harley, Rapp. Stolen bases—Murray 2, Curry, Bannon. Hit by pitched ball—By Currie 1, by Bruce 1. Passed ball—Fuller 1. Umpire—Egan. Time—2.10.

At Baltimore— R.H.E.
Baltimore.. ....0 0 1 0 1 0 0 0 2—4 9 1
Montreal. .. ..0 0 0 0 0 0 3 0 0—3 7 3

Batteries—Wiltse and Hearne; Adams and Gibson. Umpire—Sullivan. Attendance—2200.

At Providence— R.H.E.
Providence .. ..0 0 0 0 0 0 3 0 0 4—4 12 6
Buffalo .. .. ..0 0 1 1 1 0 2 1 3—8 10 3

Batteries—Callahan and Thomas; Yerkes and McAllister. Umpire—Rudderham.

At Jersey City— R.H.E.
Jersey City— R.H.E.
Jersey City ....0 0 0 1 0 0 0 0 *—7 12 4
Rochester. .. ..1 0 1 0 2 0 0 0 0—4 11 4

Batteries—Mueller and O'Neill; Schultz and Bird. Attendance—530. Umpire—Kelly.

National League Scores.

At Pittsburg (first game) R.H.E.
Pittsburg. .. ..0 1 0 1 2 0 0 1 *—5 8 1
New York .. ..2 0 0 0 0 0 0 1 0—3 9 1

Batteries—Phillippi and Phelps; McGinnity, Bowerman and Warner.

At Pittsburg (second game)— R.H.E.
Pittsburg. .. ..0 0 0 0 0 0 0 0 0—0 0 2
New York .. ..0 0 2 0 1 1 0 0 0—4 9 0

Batteries—Lynch and Carrisch; Taylor and Bowerman. Umpires—Johnstone and Emslie. Attendance—15,985.

American League Results.

At Boston— R.H.E.
Boston .... 1 0 2 0 0 5 0 0 *—14 16 0
St. Louis ..... 0 0 0 0 1 0 0 0 0— 1 10 4

Batteries—Tannehill and Criger; Sudhoff, Hines and O'Connor, Sugden. Attendance—2541. Umpire—O'Loughlin.

At Philadelphia— R.H.E.
Cleveland ... 0 0 0 2 0 0 0 0 0 2— 4 0 3
Philadelphia . 0 0 0 0 0 0 0 0 2 1— 3 8 4

Batteries—Donahue and Buelow; Waddell, Bender and Schreck. Umpire—Sheridan. Attendance—10,028.

At New York— R.H.E.
Chicago .... 0 0 0 0 0 0 0 0 0— 0 4 1
New York .... 0 0 0 0 0 0 1 0 *— 1 0 0

Batteries—White and Sullivan; Chesbro and Kleinow. Umpire—Dwyer. Attendance—8208.

At Washington— R.H.E.
Washington .., 0 0 0 0 0 7 0 0 *— 7 11 3
Detroit .... 0 0 0 1 0 0 1 0 0— 2 10 4

Batteries—Hughes and Clark; Mullin and Drill.

Second game— R.H.E.
Washington ... 0 1 0 0 0 0 0 0 1— 2 8 4
Detroit .... 0 2 0 0 2 1 0 0 0— 5 11 1

Batteries—Jacobsen and Kittredge; Donovan and Drill. Umpires—Connolly and King. Attendance—2500.

Canadian Professors Speak.

London, Aug. 24.—(C. A. P.)—In the British Association of Economic Section Professor Mavor of Toronto, A. Campbell Swinton and Professor MacCullom of Toronto delivered addresses yesterday.

Crushed to Death.

Walkerville, Aug. 24.—A young team driven by W. Moore, of Windsor, became frightened at a passing train Monday. The team started to run away. Moore, in trying to stop them, caught the wrong line, thus causing the truck to turn towards him. He was caught between the truck and a brick wall and badly crushed, three of his ribs being broken. He was taken to the Hotel Dieu, Windsor, but died yesterday morning from the effect of his injuries.

Woman Fell From Window.

Toronto, Aug. 24.—Mrs. Margaret Dougherty, 85 years of age, was killed early yesterday morning by falling from a second storey window at 88 Allan avenue. She had shown signs of mental derangement recently. She had lived in Toronto for ten years.

A Bishop's Consecration.

Montreal, Aug. 24.—The consecration of the Bishop of Joliette will take place to-day.

Good Digestion.

If you can keep your digestive system in proper condition the body will be well nourished and you need have little fear of disease. By regulating the kidneys, liver and bowels, Dr. Chase's Kidney-Liver Pills ensure a healthful condition of the organs of digestion and for this reason are indispensable as a family medicine.

Monkey Brand Soap removes all stains, rust, dirt or tarnish — but won't wash clothes.

CHEMONG BUS LINE

On and after June 15th, bus will leave Leary's Livery office 421 Water-st., at 8 a.m., and 4 p.m., for Chemong.

Leave Chemong at 9.30 a.m., and 7 p.m., for Peterborough, making connections with boat to and from Bobcaygeon, Burleigh Falls and Lakefield.

R. H. LEARY,
Proprietor

Coal for Sale

SEE ME BEFORE BUYING YOUR COAL.

We Buy All Kinds of Junk

AND PAY THE HIGHEST MARKET PRICES.

Geo. Stevens

Fuel economy is an important feature in a range. Almost as important as good cooking facilities. Every housewife wants to do good cooking but she doesn't want it to cost her too much in fuel. The good cooking qualities of the

Imperial Oxford Range

are enhanced by its great fuel economy. The big scuttle of coal of other style ranges is replaced in Imperial Oxford homes by a smaller scuttle less often used.

The fire-box is evenly proportioned to the size of the oven, so there is no more fire needed than the size of range demands—no waste heat. The arrangement of flues and drafts concentrate the heat in the stove—it doesn't lose itself up the chimney.

The Gurney Foundry Co. Limited
Toronto
Montreal Winnipeg Vancouver

—FOR SALE BY—
GEORGE H. HUTCHISON, PETERBOROUGH

North St., at Delaware Ave.

The Lenox Hotel

IN BUFFALO

High-Grade Modern Construction. Fire-proof throughout. European plan. Rates $1.50 per day and upward. Room reservations can be telegraphed at our expense

GEORGE DUCHSCHERER
PROPRIETOR

Men Who Smoke and Shave

This is the second time in our business history that we purchased at a decided snap a few lines suitable for men only. We have also gathered some odd lines from different departments in the store, which we will include, to make up a good list to choose from.

MEN ONLY	
75 pairs Cuff Links. These goods are gold solder and will hold their color. Regular price 75c pair, yours at	.25
12 dozen Briar Pipes, many of them have silver mounts, amber mouth piece. Irish bent and straight shapes. The value is large the price is small, being only, each	.25
150 dozen Collar Buttons, rolled gold plated, with silver and pearl backs, assorted, our regular price is 15c each, bargain price each	.5
102 Hollow Ground Magnetic Razors, regularly sold at from $1.00 to $1.50 each. We will exchange the razor for another if it does not prove satisfactory, and all we'll ask you to pay for your choice is	.75
60 dozen short tooth Celluloid Combs, colors in red, white and blue, regular 10c, for	.5
10 dozen Shaving Brushes, regular 25c, for	.15
60 Shaving Mugs, each	.10
EVERYBODY'S LINES	
25 large household Hammers, regular 25c, for, each	.14
10 dozen Paint Brushes, at different prices, choice, each	.10
60 sweeping Brooms, cheap at 25c, for	.15
120 Scrubbing Brushes, regular 15c, for	.7
1000 boxes Headlight Matches, 3 boxes for	.10
150 dozen best fitting top self sealers made, pints 57c dozen, quarts 68c dozen, half gallon, per dozen	.78
175 dozen Quaker Rubbers, regular 10c, for per dozen	.5
20 dozen Table Spoons untarnishable, regular $2.25 dozen, for each	.12
Glass Measuring Cups, regular 15c, for	.5
Glass Fly Traps, regular 30c, for	.15
Large Wax Candles, each	.2
Washington Lye, regular 15c, for	.5
Vermicelli, per package regular 15c, for	.7
Oswego Starch, 6lb boxes, for	.49
Ball Blue, per lb	.5
Dressing Combs, regular 15c, for	.5
Ladies' Pocket Books, book style, regular 25c, for	.15
Ladies' Hand Satchels, regular 60c, for	.35
Ladies' Belts, newest New York style, regular 35c and 50c, choice	.25
Ladies' Garters, one price on all, per pair	.25
Ladies' back and puff Combs, regular 25c, for	.15
Children's Garters, all sizes, per pair	.10
Amber tint Berry Sets	.89
60 Soup Tureens and covered Vegetable Dishes, some worth $1.25 each, choice for	.35

1000 rolls Ingrain Wall Papers, 30 inches wide, assorted colors, regular 15c per roll and our best borders are 15c yard. Now we purpose selling you the borders at 5c per yard, and give enough of the paper to do the room absolutely free.

Our space is crowded now. Come in and see for yourself at

262 QUEEN-ST. W., TORONTO. **ROUTLEY'S** 378 GEORGE-ST., PETERBOROUGH.

Strike

To the Citizens of Peterborough:

You have had experience of one coal strike. Another is threatened in the hard coal district in the U.S. It may come and it may not. You can now order your coal. We are prepared to take your order for your winter's supply and guarantee delivery.

PETERBOROUGH
Fuel and Cartage Co'y
LIMITED

152 Charlotte-st. Telephones 190-191
Branch and Yards—124 Aylmer-st. Tel. 252

TENTS, AWNINGS, FLAGS,

Sails, Waterproof Goods, Coal Bags, Nose Bags, Sleeping Bags, Pack Sacks, Horse Blankets, Surcingles, Rugs, Binder Covers, Cheese Covers and every description of Camping Goods.

For any of the above goods send or call at the manufacturers,

J. J. TURNER & SONS

Corner George, King and Water-sts., Peterborough, Ont.

Camping outfits to rent, also large tents for exhibition and other purposes.

Long distance phone day or night. Decorations done to order.

IF WE GET OUR WISH

We will sell all our Summer Clothing, Summer Furnishings, Hats, Caps, etc., during the the next two Weeks. We want to wind up the season in that time, as our new Fall Stock has commenced to arrive.

With prices a third, a half and two-thirds off, ought to help a quick clearance.

So long as we get cost in any case we will be satisfied. Time's up--out goes the goods--now's the time for stacks of bargains at the CITY CLOTHING STORE.

H. LeBrun & Co.

—THE—
KNITTING WORKS
Hosiery and Underwear.

KNITTING
==YARNS

We have just received an immense shipment of Knitting Yarns. We have every shade, color and quality. 2 and 3-ply heavy Yarns. All shades in stock.

FINGERING YARNS
BEEHIVE YARNS
WORSTED YARNS

All kinds of Fancy Wools etc., etc.

The Daily Review.

WEDNESDAY, AUG. 24, 1904.

THE CITY AND SUBURBS

Personal

Miss Nellie Graham is visiting with friends in Port Hope.

Miss Pearl Darke of Lindsay is the guest of Mrs. Robt. Pearson, Charlotte st.

Miss Frances Dwyer returned to Rochester today, after an eight weeks' vacation with friends in Peterborough and Toronto.

Miss Clara Wismer and Miss Jean Farrell of St. Catharines, who have been holidaying at Stony Lake, are in town the guests of Miss Maude Foote.

The following Port Hope bowlers are registered at the Oriental: W. J. Costello, Wm. D. Stephens, J. Moore John T. Purdon. Fred L. Curtis, Geo. A. Brown, D. Muir, G. Bennett, F. J. Brown and A. E. Giddy.

DR. D. J. BAGSHAW
(Successor to Dr. Neill)
GRADUATE OF CHICAGO COLLEGE OF Dental Surgery; also of Royal College of Dental Surgery, Toronto. Office—Corner of Hunter and George sts., over MacDonald's drug store. Phone No. 73, or after hours phone No. 120. dlyr167

Big "Odds" Sale
....AT THE....
LADIES' NEW STORE

At this season we have many ODD LOTS which are marked at special clearing prices. If it was this store's way of doing things we could keep right on selling summer goods till the end of the season at full price, then pack away what we didn't sell bring them out in the spring and sell them at full price again.

BUT IT ISN'T OUR WAY—We'd rather make a loss now and clear out all ODD lines of summer goods.

THAT'S WHY this week instead of paying $1.75, $2.00 and $2.50 for a Muslin Blouse you can buy them for.......... $1.00

INSTEAD of paying $4.00 for a stylish Muslin Dress (2 only left) you can buy them for.......... $2.89

INSTEAD of paying $2.50, $3.00 and $3.75 for a Wash Skirt you can buy them for $1.50, $1.75 and.......... $2.00

INSTEAD of paying 35c and 50c for a Fancy Wash Collar you can buy them for.......... 25c

INSTEAD of paying 75c and 85c for a Fancy Belt you can buy them for.......... 50c

OUR ADVERTISING METHODS

Are founded upon strict business principles, offering the best values possible day by day. Every article has our guarantee.

WHAT WE ADVERTISE IS SO.

Harry Adams

362 GEORGE STREET

MAN FROM MANITOULIN COMING

Mr. R. R. Gamey M.P.P. Will Speak at Campbellcroft Saturday Afternoon.

Mr. R. R. Gamey, M.P.P., the man from Manitoulin, will speak at a garden party at N. B. Campbell's, Campbellcroft, a few minutes' walk from Garden Hill station, on Saturday afternoon next, Aug. 27th. Addresses will also be delivered by the Rev. Wm Walsh of Brampton, Grand Chaplain, of the Orange Order of B. N. A., and others. Music will be furnished by Miss Helen Caldwell, soprano soloist, Port Hope; Miss Renwick, soloist of Methodist church, Port Hope; Mrs. Chas. Wilmot, soprano, and Mr. O. A. Gamsby, tenor, of Orono. Welcome brass band will attend. Special rates on the trains from Peterborough.

57th Regiment Band
Excursion to Jubilee Point

OUR MARKSMEN AT LONG BRANCH

Won Several Prizes Yesterday and Made Good Scores.

The representatives from the 57th Regiment at the Ontario Rifle Association matches held at Long Branch yesterday gave a good account of themselves and made good scores in several of the events. The entry list was very large and included many Bisley men and men from Natal, Australia and British Columbia. Pte, Perry, the King's prizeman, attended but did not shoot. Following were the prizes won:

Four dollars—Pte. Geo. Fitzgerald, 43; Col.-Sergt. W. H. Moore, 43.

Three dollars—Pte. J. Gibson, 43.

In the Canada Co's match Pte. R. A. Wilson won the five-dollar prize by making 46 points.

Saturday Afternoon, Aug. 27th
Str. City of Peterborough

A CATHEDRAL WEDDING

Miss Maggie Holland and Mr. Joe Kelly of Hamilton.

A wedding of pleasing interest was solemnized yesterday morning at St. Peter's Cathedral. The bride was Miss Maggie Holland, daughter of Mr. Cornelius Holland, Chamberlain street, and the groom Mr. Jos. Kelly, of Hamilton. A large number of friends attended the ceremony. Rev. Father Galvin officiated. The bridesmaid was Miss Maggie Burns, cousin of the bride, while Mr. Austin Duignam, of Guelph, was best man. A becoming costume of champagne voile over taffeta, and black picture hat were worn by the bride. Her bouquet was of white roses. The bridesmaid's gown was of white organdie; she also wore a black picture hat and carried white carnations. Miss Lewis played Mendelssohn's wedding march. Many very handsome wedding favors were received by the popular young couple.

A wedding breakfast was served at the residence of the bride's father after the wedding, and Mr. and Mrs. Kelly left upon the 5.15 C.P.R. train for their home in Hamilton, accompanied by best wishes of their friends.

Full band music for dancing

PRETTY CHURCH WEDDING

Nuptials of Miss E. Ferguson and Mr. A. C. Hawley Both of Town

A very quiet but pretty wedding was celebrated this morning in St. Andrew's church at 9 o'clock, by the Rev. J. G. Potter, who was assisted by Rev. H. P. Novel, brother-in-law of the groom, of Rosebanks. The contracting parties were Miss Elizabeth Ferguson, daughter of Mrs. R. King, 146 Downie street, and Mr. Arthur Clarence Hawley, of town.

The bride entered the church on the arm of her brother, Mr. Herbert King, of Chicago, who gave her away She was dressed in white organdie, trimmed with Nottingham lace, and carried a shower bouquet of white asters. The bridesmaid, Miss Isabella King, also looked very pretty, and was gowned in cream voile with yak lace, and she carried a shower bouquet of pink roses. The groom was assisted by Mr. W. Morris, of town.

Mrs. Peter Kerr rendered Mendelssohn's wedding march after the ceremony. The groom's gift to the bride was a beautiful piano; to the bridesmaid a gold necklace, and to the groomsman, a pearl pin.

After the ceremony the wedding party repaired to the residence of the bride's mother, where a wedding breakfast was served, after which the happy couple left on the 11.35 C.P.R. train for the east. The bride's going-away dress was a brown suit of basket cloth, with cream silk waist.

The young couple were very popular, as was testified by the many and costly presents they received, and their many friends will join with us in wishing them much happiness. On their return they will reside at 10 Congress street.

Boat leaves 1.30
Tickets 50c.

YARD OR LAWN RESULTS

Prizes to be Given by the Horticultural Society.

The Horticultural Society held a meeting last night and decided to have the annual show on the 8th and 9th of September in the drill hall. Prizes will this year be given for the best yard or lawn results. There are two classes, one where all work is done by owners and second, where work is not all done by owners. There are three prizes in each, of $5, $3 and $1.50. Those desiring to enter their lawns in the competition may do so, with Mr. H. M. [illegible], the secretary, on or before September 1st.

OUR GREAT EXHIBITION

Everything Points to a Banner Fair to be Held Here Next Month.

While on his rounds this morning our representative called on Mr. K. Eardley-Wilmot, sec.-treas. of the Peterborough Industrial Exhibition, in search of exhibition news. As soon as our quest was mentioned his face lit up with a satisfied smile and he replied that the outlook was never more promising for the largest exhibition ever held here. He said that every mail brought him enquiries with respect to the Fair, and asking for space and accommodation.

The Board of Management has received many congratulatory letters on their enterprise in bringing the great Black Watch band here, and the exhibition promises to be the greatest event here this year, which will be partly due to the fact that the street cars will run direct to the grounds.

We also had a short interview with Mr. D. Hughes-Charles, the president and he is wearing the Quaker smile that refuses to wash off. He mentioned the special work of Mr. Alex. Elliott, who intends to make the present exhibition the banner one of this district.

We tried to get Messrs. Elliott, Kennedy and Fitzgerald, the directors, but were informed that they were out of town on exhibition matters..

Mr. Robt. Fair, also, is a very energetic director, and the result of part of his work is evidenced by the artistic banners around the streets.

The Exhibition, which is to be held on Sept. 26th, 27th and 28th, will be formally opened by the Lieut.-Governor, Hon. Mortimer Clarke.

LIVELY TIMES EXPECTED

There is a Deficit of $20.000 in the C. M. B. A. and it may be a Source of Trouble.

Mr. Geo. Ball, District Deputy of the C.M.B.A., has gone to Toronto to attend the annual convention as delegates of the local branch. Asked with regard to the changes proposed in connection with the institution, Mr. Ball expressed the opinion that there would be a clean sweep of the old officers. A despatch from Toronto, as follows, explains the cause of trouble:

Toronto, Aug. 23.—James O'Hara, of 321 Ontario street, who is a candidate for the office of grand secretary of the C. M. B. A., which meets here on Wednesday, proposes making a strong fight against the re-election of any of the present grand officers. He bases his appeal for election principally on the incompetence of the governing body of the order, which will have to report a deficit of $20,-000. Though the grand officers were under heavy bonds, the trustees have made no effort to collect, and no explanation has been given so far for this want of action.

Hon. Mr. Hackett in a letter said, "The amount of which the secretary was in default was about $30,000, the amount realized about $13.000, leaving a net loss of $17,000 or thereabouts, about seventy-five cents per capita. Bond of treasurer is $25,000, of secretary $5,000, of trustees $2500 each.

"None of the $13,000 was collected from guarantee company. It is not in the interest of the association to collect from the guarantee company."

Mr. O'Hara writes: "There is no question but that the late grand secretary was a mistake and as the present secretary was so long a grand trustee I hold him, with the other members of the executive, as very negligent in the performance of their duties to such an extent that if we had good business men in control of our affairs the membership would not have to be informed of the sad plight in which the executive finds itself—a shortage to be accounted for."

The World has received a communication on the subject from D. J. Musgowan, of Orangeville, in which he says:

"If the C.M.B.A. convention realizes and has the courage to discharge its duty, it will at least peremptorily defer consideration of a benevolent fund for a far-off centenary and sternly bring to task the grand officers responsible for the existence and concealment of a state of things which threatens the very life of the C.M.B.A. Surely no grand officer is entitled to re-election who admits knowledge of a deficit of thousands of dollars and coolly confesses that no effort has been made to recover the lost or stolen funds."

—Superintendent Cowan is arranging a circuit of Eastern Ontario Fairs for a squad of troopers drawn from the Princess Louise Dragoon Guards of Ottawa. The troopers will give exhibition drills. Mr. Cowan has already arranged for a similar circuit in Western Ontario.

Brevities.

—To-day is Port Hope's civic holiday

—The Bethany Tabernacle excursion to Stony Lake to-day was well attended.

—All Saints' choir went to Hall's Glen this afternoon to give a concert in St. George's church.

—The Chief has a pair of nose-glasses, which were picked up on McDonnell street yesterday.

—The regular meeting of the Chosen Friends will be held in the S.O.E. hall on Thursday evening at eight o'clock. A full attendance is requested.

—At the last board meeting of the Commercial Travellers' Mutual Benefit Society the claim was passed for $1000 for the late W. H. Ives, who was accidentally drowned at Stony Lake and who had been a member for only one month.

—The very latest style in hair bows adopted by the ladies of New York and Buffalo are bright plaid ones, worn one at the top of the roll or braid and one at the back of the neck. So in order to be up to date you must wear plaid ribbons about four inches wide.

—When the intelligent compositor spelt "air" for "heir" in a sentence to the effect that gorgeous carriages were to be used in conveying the heir to all the Russians from the Villa Alexandra, he quite naturally supposed that the Russians were sparring for wind.

—A very erroneous idea is being circulated in the Midland newspapers about the cost of Bowmanville's new Town Hall and Public Library, says the Bowmanville Statesman. The building erected is not the one originally intended to be built for $10,000, but is a much superior structure, but the cost is something over $15,000, not nearly $30,000 as the paragraph going the rounds of the county press asserts. The building will be entirely paid for this year (if completed) out of the regular taxes, excepting of course the $8,000 debentures issued; and this has been done, including also the new fire hall, and improvements (worth from $1,800 to $2,000) by an increase last year and this of only 2 mills on the $ over the previous year's taxation.

RUNAWAY AT NOON

Frightened by an Automobile and Dashed Away.

A very exciting runaway occurred at noon to-day on London-st. Two young men of Bridgenorth were returning home when they met an automobile at the top of the hill on London-st. west. The horse, which was a very spirited one, became unmanageable and dashed down the hill. the young men jumped for their lives, and the horse continued its mad course along London-st., going towards the Canal C'so dam. When near Water-st. a young man, recognizing the fact that if the horse passed that street that he would either be drowned or dashed to pieces at the dam, pluckily ran out and attempted to stop the animal. Seeing that the horse was coming too fast, he managed to frighten it up on to Water-st., where the buggy struck the pavement and was turned completely over. The horse ran across the street and fell in front of a house at the corner, where it was held by the young men until assistance arrived. The horse was uninjured, but the buggy was badly smashed.

DEATH OF JAMES W. SHERIDAN

A Gentleman who Formerly Lived Here and was Highly Respected

Friends in town of Mr. James W. Sheridan will regret to learn of his death, which took place in Brooklyn on Tuesday, August ninth. Mr. Sheridan was for many years a resident of Peterborough, having engag- in the stationery business. After his removal to Brooklyn he did not forget this town, but made it a point to spend a few weeks here each year. He will be remembered as a genial, whole-souled gentleman, well read and quite an authority on prominent questions of the day. The following notice is from a Brooklyn paper:

SHERIDAN—On Tuesday, August 9, James W. Sheridan.

Funeral from his late residence, 64 Amity st., thence to St. Peter's church, where a solemn requiem mass will be offered at 9.30 oclock on Friday, August 12. Kindly omit flowers.

THE SEMI-READY OPENING.

On Saturday, August 27th, a Semi-ready Wardrobe will be opened in Peterboro.

The good people of Peterboro who appreciate suits that are better tailored than ordinary—that possess city snap and dressy style—that are made of the most expensive imported fabrics, should, without fail, see Semi-ready.

Each suit made up to the "trying on" stage by experts on each part—specialists arranged in units enables the tailoring to be so distributed that the price of a Semi-ready suit represents its honest value.

Please call on Saturday.

844

Semi-ready Tailoring

"PETERBOROUGH—
A. W. CRESSMAN, AGENT."

Clarke
The Hatter

FALL STYLES 1904

There is no doubt but that the Black Derby will be the proper dressy Hat for this fall. We went to extreme measures to get the proper English and American blocks, and feel satisfied we have met with success. Our styles have always been popular, and this season will be no exception.

A New Derby
CLARKE'S SPECIAL
$2.50

Fred. A. Clarke

Dutton's Market

Special Bargain Day
WEDNESDAY, 24th.

4 doz. Lemons for **25c**

Orange Meat, per box, **10c.**

Choice Bananas **10c** dozen.

WEDNESDAY ONLY.

R. A. DUTTON
Phone 304. — 418-420 George-st

Something Fresh

OUR SEIDLITZ POWDERS are becoming famous. We prepare them ourselves and they are made from only the best of English Salts. They have a freshness and flavor that make them a most pleasant drink.

2 for 5c or 25c per box.

The CITRATE OF MAGNESIA and EFFERVESCING PHOSPHATE OF SODA are samples of what the best quality of these Salts should be.

H. H. EDMISON
CHEMIST, etc. 300 GEORGE-ST.

The Daily Review.
WEDNESDAY, AUG. 24, 1904.

THE PERSONAL COLUMN

Miss Minnie Jones of Toronto is the guest of Miss Lillie Mowry.

Mr. E. M. Taylor has gone to Stony Lake for a few days.

Mr. Will Hopkins leaves on the excursion on Thursday for Winnipeg.

Mr. G. Wrinch of Toronto is the guest of friends in town to-day.

Mr. Ed. Gardiner is one of those who leave for Winnipeg on Thursday.

Mr. Herbert King, of Chicago, is in town, attending the wedding of his sister.

Miss Edith Smith is spending her vacation at Springbrook, Hastings County.

Miss Florence Wade, who has been visiting in Toronto, has returned home.

Miss Ethel Dawson returned last evening from an extended visit with friends in Cobourg.

Mrs. Eastcott and Miss Lillian Froome, of Port Hope, are the guests of Mrs. S. A. Oke.

Mr. and Mrs. F. Hornbeck, of Rochester, are the guests of Mrs. J. W. Brightman, Stewart street.

Miss Gardiner of Toronto, who has been the guest of Mrs. S. Oke, returned to the city last evening.

Dr. T. Newton Greer and family have returned from an outing of a couple of weeks, at Gore's Landing.

Mr. and Mrs. Jeffries and family have returned after spending some weeks with friends in Buffalo and Beamsville.

Mr. Fred Curtis and Mr. Geo. Geddy of Port Hope are in town with the bowlers who are playing at "Brookside Lawn," this afternoon and evening.

Mr. Robert Tate, who was formerly connected with the staff of R. Fair & Co., but now of Toronto, was the guest of friends in town yesterday.

Mrs. Thomas Brightman and Miss Alice Brightman, of Rochester, N.Y., are the guests of Mrs. Thomas Brightman, Stewart street. Miss Brightman is an accomplished violinist and has completed a course of study at the Chicago Conservatory of Music.

Mr. and Mrs. Chas. Stanley returned yesterday from a two weeks' stay with Mr. A. L. Davis at Stony Lake. Mrs. Stanley will go to Hastings for a few days to join friends in that village and will then go on home to Warren, Penn. Mr. Stanley goes to Toronto on a business errand until the end of the week.

Ask your Grocer for
Windsor Salt
Its Pure—That's Sure.

AN OLD IRON POT

will spoil the season's preserves. We sell the best grade of

GRANITEWARE PRESERVING KETTLES

at 30c to $1.00.

You will do your cooking in comfort if your kitchen is provided with every housekeeper's delight, THE HAPPY THOUGHT RANGE.

Sold only by

The BEST STOVE CO.
Next to Post Office.

THE REGIMENT PREPARES

HAD A MARCH-OUT LAST NIGHT AND WILL BE IN SHAPE FOR BARRIE

Orders from Headquarters by Lieut Col. Miller – Capt. Bennett is Acting Adjutant.

There was a fair attendance of officers and men at the turn out of the 57th Regiment last evening. The weekly drills are in view of the proposed trip to Barrie. The regiment last evening had a march out with bands, and presented a very fine appearance. The following orders have been issued from headquarters by Lieut.-Col. J. W. Miller, commanding 57th Regiment, Peterborough Rangers —:

No. 1—Extract from General Order—It is noted for the information of the Regiment that by Militia Order No. 182, of Aug. 8, 1904, it is shown that in the first series of the Dominion Rifle League Competition, the team of the 57th Regiment took first place.

No. 2—Duties—Detail of duty for the week ending Aug 23, 1904; Orderly Officer, Captain Hounsell, next for duty Capt. Mills.

No. 3—Leave of absence is hereby granted to Captain and Adjutant Walker for four weeks from the 25th ultimo. Captain Bennet is hereby appointed Acting Adjutant during the absence of Capt. Walker.

In accordance with Regimental Order No. 3, of Aug. 16th, 1904, referring to the Regimental Camp at Barrie, Ont., the following orders and regulations are promulgated in connection therewith:—

No. 1—Parades—The Regiment, with both bands, Pioneer and Stretcher-bearer section, will parade in the Drill Hall on Friday, Sept. 2, 1904, at the hour of 6.30 p.m. sharp.

No. 2—Dress—The dress on this parade will be "review order"—serges and leggings to be worn, great coats to be rolled and worn over the left shoulder. Tunics are to be taken in Company kit boxes. All ranks must wear black leather boots. During the Camp proper "walking out dress" must be observed when not on duty or when outside of camp limits.

Necessaries—Men will provide themselves with the necessary toilet and cleaning materials for clothing and accoutrements; rifle oil may be procured from the Regimental stores.

No. 3—Transport.—Transport will be by the Grand Trunk Railway, special train. The Regiment will entrain on Bethune street by successive Companies from the front.

Officers commanding companies will remain with their companies for fifteen minutes after the train departs from Peterborough, and rejoin fifteen minutes before arrival at Barrie.

No. 4.—Baggage—All baggage must be in the Drill Hall and ready for shipment at 8 o'clock p.m. on Friday, September 2nd, 1904.

A "baggage party" to consist of one man per Company will be detailed and report to Mr. McLean at that hour in the Drill Hall.

No. 5—Issues—Issues of blankets and rubber rugs will be immediately on the arrival of the Regiment in Camp, from the Quartermaster's stores. Officers Commanding Companies will requisition for the quantity required for their respective Companies before the Regiment detrains.

No. 6—Meals—Arrangements have been made with the hotels in Barrie to supply meals.

Color Sergeants will procure requisitions for the same for their respective Companies from the Officer commanding the Company; all such requisitions must be countersigned by the Quartermaster or Paymaster.

Color Sergeants and Section Commanders are held responsible that mess parades are regular and distinctly orderly.

The hours for meals will be—
Breakfast—7.30 a.m.
Dinner—12.30 p.m.
Supper—6 p.m.

Color Sergeants will parade their Companies fifteen minutes before that hour.

No. 7—Guard—A Regimental Guard to consist of one Sergeant, one Corporal, one Bugler and six privates, will be detailed and mount at the Drill Hall at 8.30 p.m. on Friday, Sept. 2nd, 1904, and report to the Adjutant.

Relief—Guards and other duties during the Camp will be relieved at the hours of 9 a.m. and 9 p.m. daily.

No. 8—Routine—Daily routine during the Camp will be as follows—
Reveille—6.30 a.m.
Breakfast—7.30 a.m.
Guard mounting—9 a.m.
Dinner—12.30 p.m.
Supper—6.30 p.m.
Retreat—Sunset.
Guard mounting—9 p.m.
Tatoo—10.30 p.m.
Last Post—10.45 p.m.

Reveille and Retreat will be sounded by the Regimental Buglers, the time to be taken from the duty bugler. Tatoo will be sounded by the Regimental Brass Band playing a selection or selections on the Regimental parade ground at last post—10.30 to 10.45 p.m.

Immediately after Reveille all are expected to be up, and if the weather permits, tent curtains rolled up, blankets and rugs folded and placed at the right side of the doorway, rifles to be piled beside the blankets. Clothing and accoutrements are to be cleaned and everything in order.

No. 9—Roster—The Duty Roster of officers during the Camp will be delegated hereafter.

It will be the special duty of the orderly officers to have supervision over the conduct of the camp. They will inspect and march off and dismiss all Guards or other "duties;" attend and see that mess parades are on time and are regular; see that the meals are good and according to contract and assist in carrying out the daily routine of the Camp. The Duty Roster of the Non-Coms. and men will be supplied by the Sergt.-Major.

No. 10—Parades—While in Camp the parades will be as follows:—

On Saturday—An excursion on Kempenfeldt Bay.

On Sunday—Church parade, 10.30 a.m.

On Monday—"Trooping the Colors," at an hour to be hereafter named, and athletic sports in the Park.

Orders—Company Orderly Sergeants will attend the Orderly Room tent for further orders that may be found necessary, before mess parade each day.

No. 11.—The Officer Commanding wishes it understood that while the Camp is considered to some extent to be a holiday for the Regiment, and while it is his desire that all enter enthusiastically into the social and amusement part of it as generously provided by the citizens of Barrie, yet he will require such military discipline and orderly conduct from all ranks as will contribute to the honor of the Regiment as gained on former trips, and reflect credit to themselves and to the town to which they belong.

No. 12—Appointments—The Commanding Officer has been pleased to make the following promotions—H. Co., to be Corporal provisionally, Pte. J. Ross.

By order,
G. W. BENNETT, Capt.
Acting Adjutant.

The following orders have been issued from headquarters regarding the Regimental Guard:—

The Guard will remain constantly in readiness for any alarm or emergency that may occur requiring them, until relieved.

No. 2—There will be 2 sentries to be relieved every hour.

No. 3—Take charge of all Government and Regimental property; see that nothing is misused or stolen.

No. 4—Pay proper compliments to all entitled to such.

No. 5—Allow none to leave the camp unless properly dressed.

No. 6—Take into custody and confine any disorderly or intoxicated men.

No. 7—Allow no loitering at or near the post; see that the men use the proper latrines provided.

The Guard will turn out at Reveille, Retreat and Tattoo, and at such times as they are inspected by the Orderly Officer or Commanding Officer.

No. 8—Commander of Guard will see that the Guard get their meals by reliefs with their respective Companies.

By order,
G. W. BENNETT.

Wear Trade Mark D Suspenders. Guaranteed. Sold everywhere.

PASTE THIS IN YOUR HAT
Date, Saturday, Aug. 27.
Foresters' Excursion to Belleville and Forester's Island (near Deseronto).
Adults $1.05, children 55c.
See posters for particulars.

Richard Hall & Son

HAVE YOU SEEN OUR NEW AND STYLISH RAINCOATS

You can have them full length or three-quarter length, which takes your fancy. Both are popular, they are made with the close Belted Back that makes them fit so snug at the waist and gives them a very smart, graceful appearance. Many are made with the new, wide Shoulder Cape effect in such popular colors as Blue, Grey, Oxford, Fawn and French Grey. These will be sure to interest you as we have all the newest aud most up-to-date Styles to show you in our Ready-to-wear Department, second floor, at prices that are sure to please and satisfy you.

Richard Hall & Son
DIRECT IMPORTERS 353-355 GEORGE-ST.

School Footwear
FOR THE
Boys and Girls

Holiday season has played havoc with their Shoes, and new ones will be required. At the CENTRAL BOOT AND SHOE STORE will be found just the kind the school children like, and parents will be pleased with the wearing qualities.

R. McWHINNIE
PHONE 230. 384 GEORGE-ST.

THE **T. M. & M.** STORE

DO YOU HEAR THEM BELLS A-RINGING?

If you don't now you will in a few days, that boy of yours must start to school. How about his clothes? Have you got him provided with a good Suit? Just a word in your ear. If you want the best

SCHOOL CLOTHES

in the city to-day, come in and talk to us about five minutes. See what we have to offer. Your boy can learn one thing here he can't learn at school—clothes economy. That is that the best is really the cheapest. Perhaps you can get some pointers in that line yourself. Pay you to come and see, anyway. If you want to dress your little fellow nicely, at a small outlay of funds, bring him here. See display in large window.

ONE PRICE TO EVERYBODY

Tully Merrell & Meredith
Outfitters for Gentlemen and their Sons

HIGHEST CASH PRICE
PAID FOR
Furs, Skins, Hides,
Tallows, also Junk
OF ALL KINDS

T GEORGE HOLMES
Cor. Simcoe and Bethune-sts.

HAWKES'
Cut Glass

The finest cut glas goods in the world. The 'Clover Leaf" Hawkes trade mark is the guarantee that each piece is genuine. We have a new and fine assortment in many designs. These goods are superb as wedding presents. Nothing finer and more appropriate

Sanderson
Sole Agent

The Daily Review.
WEDNESDAY, AUG. 24, 1904.

BODIES IN PICKLING VAT.

A Bold Student Prank — Removal of Forty-One Bodies.

Ann Arbor, Mich., Aug. 23.—One of the boldest student pranks in the history of the University of Michigan was the removal of forty-one bodies from the "pickling vat" at the hospital some twenty-seven years ago. No one was prosecuted for the offence, and, although the identity of the ring-leaders was suspected, their names were never publicly mentioned. J. C. White, a retired business man here, has broken the long silence and announced the names of the responsible parties and the manner in which the coup was pulled off.

In 1867, Dr. William Lewitt was a practicing physician in Ann Arbor. He was also demonstrator of anatomy at the university. Among his duties as demonstrator was to keep the medical seniors supplied with bodies for work in dissection. The law at that time made no provision for subjects for dissection. Dr. Lewitt was obliged to secure them with his private funds and then get his pay at the university as the subjects were used.

In '67 he received an offer from Rush Medical College, Chicago, and accepted. He had at that time about $2,000 invested in bodies awaiting dissection, and after announcing his intention of leaving Ann Arbor, he went to the hospital authorities and stated his terms for the stock of subjects. The authorities refused to come up to his figures, and when he said that in such an event he would remove the bodies, they mentioned a familiar, but indefinitely located geographical centre and accorded him permission to go there, but they said the bodies were in the possession of the university and would remain there until they had done their turn in the dissecting room.

Dr. Lewitt made up his mind to have the bodies. He enlisted the aid of J. C. Watts, [illegible], W. J. Maynard, T. F. Leonard, John Dale, Edward Barnett and other well-known students of that time. The party, numbering fifteen, repaired to the medical building one Saturday night with several teams. They routed out the janitor, John Nagle. One of the young men presented a revolver and ordered Nagle to say nothing, and hear nothing and see nothing. The bodies, forty-one of them, were then loaded into the waggons, and the students drove away. The bodies were taken to his house and hidden in the cellar. To divert suspicion as to their location, the windows of Dr. Lewitt's barn were boarded up, as if to indicate that there was the place of hiding. The Monday evening following, the bodies were placed two in a barrel, with the odd one in a box, and were taken to Ypsilanti. There they were loaded into a freight car and shipped to Chicago.

Dr. Lewitt more than got his $2,000 out of the bodies, and some of them found their way back to Ann Arbor, an extra price being charged the Michigan authorities.

The affair created a great deal of talk at the time, and while it was generally believed that Dr. Lewitt was the leading spirit in the raid, there was no positive proof to this effect, and the names of none of his confederates were known. Whether or not Janitor Nagle recognized any of the boys was never ascertained, but he always insisted that they were strangers.

"Seal Brand" stands for all that is best in coffee. It is a guarantee of purity, full weight, extra strength and delightful flavor.

In 1 and 2 pound tins to protect you against adulterations and substitution.

"Seal Brand" Coffee
Chase & Sanborn, - Montreal

WHEN BOYS WERE MEN

By JOHN HABBERTON,
Author of "Helen's Babies," "George Washington," Etc.

COPYRIGHT, 1904, BY JOHN HABBERTON

CHAPTER XII.

AFTER THE FIGHT WAS OVER.

At last we were on our own side of the bridge—those who were left of us. Roll call showed thirty men missing from the first company, which had carried only fifty men into action, besides several from each of the other companies. Some of the missing we found dead or wounded in the creek and woods, with a larger number of the enemy in the same condition, but after a careful count we found the Johnnies had secured about twice as many prisoners as we.

The proceedings of the next hour or two would not have interested any civilian spectator in search of the glory of war. Several mounted men who had been hurried away to a farmhouse known to be about a mile down the road came back with all the farmer's wagons, carts, colored men, spades and picks. Into the wagons and carts on a lot of pine tufts hastily picked were placed the wounded and our own dead. The colored men, under the direction of the farmer, who had kindly volunteered to help, buried the Confederate dead near the roadside. Some of the wounded groaned terribly, and one poor fellow almost broke my heart by faintly screaming "Father!" every moment. I didn't feel any better when we learned that the wounded boy whom we were about to cart away was a son of the old man who was preparing the dead Confederates for their last home. Then we knew why the old man had offered to assist the burial party and why he had looked so quickly and intently through the gathering dusk into the faces of the dead. The boy had been brought in later from the woods, and the father would never have known of his presence had it not been for his cries.

The next scene was equally painful—the old man begging, with tears in his eyes, to be allowed to take his wounded child to his own house and the major insisting on his duty to carry all the wounded captives to our own camp. Several minutes before the old farmer had been to us only a stay at home rebel. Now there wasn't a man of us who would not have added our entreaties to his had we dared. It was a great relief to all of us when our assistant surgeon, who had been rapidly examining the wounded, assured the old man that the boy would need frequent surgical attention instead of home nursing if his life were to be saved, so he would be better off in our hospital. Then the surgeon offered the farmer his hand, and after a shake the old man sighed:

"I'll take your word for it."

I couldn't understand why a mere handshake was so convincing until one of our middle aged chaps told me that both men were Freemasons. But the agony for us was resumed after we started for camp, for the major, though true to the letter of his duty, was a Freemason himself, so he halted us in front of the old man's farm long enough to let the family come out and bid the boy goodby, perhaps for the last time. They came down with a lantern, for it was now quite dark, and the mother sobbed and wailed as she leaned over the cart and did all her thinking aloud and told how handsome and cheery her boy had looked when he took dinner at home a few hours before for the first time in months. His pretty sister, whom all of us had adored from time to time as she stood at the farm gate with her father to see the soldiers pass by, prayed aloud for heaven's curse to fall on the man whose bullet had pierced her brother's lungs, and I am sure each of us trembled at the thought that the bullet might have been his own. Near them stood a little brother and sister crying in the pitiful, hopeless way that my brother Ned did when he first heard that I was going to the war.

Yet this was not the only family that suffered by that engagement. Besides the men killed outright, some of our own comrades died afterward of their wounds without father, mother, sisters or brothers to say goodby to them. Not all the missing were taken prisoners by the enemy, and nearly half a year of awful uncertainty and of frantic letter writing passed before we learned this through our captured men who returned when exchanged. One of our men, whose leg was broken by a bullet and who then was knocked senseless by a glancing shot on his head, floated down the shallow stream some distance before he came to his senses and got ashore. Stanching his wound by tying a strip of his shirt tightly around his leg, he bound the broken limb in twigs and then spent two whole days and nights in crawling on his hands and one knee to our nearest picket station, several miles distant. In the early spring a colored man who went to the creek to fish found the remains of one of our men beside a tree, a mile below the scene of the fight, and scratched on the bark of the tree were a few words telling how the poor fellow had died a lingering death from wounds, exposure and starvation.

Yet the entire engagement, in which a full third of the men on the bridge were either killed, wounded or captured within 15 minutes, was in military parlance "merely a little brush." Mention of it never got into the newspapers. There were thousands like it, except for the falling bridge, during the war, the results being too small or gradual to be part of the history which was being made by some great engagements which proportionately were not so bloody. Perhaps the story of this one will explain to some people why old soldiers when chatting together about the war talk much of the march and camp, but very little about fighting.

The fight at the bridge was the severest engagement in which our company had ever participated, so I ought to have been so absorbed by it as to be insensible to anything but my duty as a soldier. I am glad to say that I loaded, aimed and fired as carefully as if—oh, as if it were the first day of the "open season" for quail in the woods and fields near Summerton. Nevertheless I frequently detected myself in the act of looking about me to see what other men were doing. I saw Cloyne loading and firing as placidly and smilingly as if he were merely making out bills at the Summerton lumber yard. Mick McTwyny was handling his carbine as energetically as if it were a coffee mill, yet in his excitement he was discharging it in the direction of the sun, the tree tops and his own toes, as if the enemy were atoms of the surrounding air and could be easily hit by a man with his eyes shut. Meanwhile he was volubly cursing his platoon in English and Irish, with some assistance from the verbiage of the holy Scriptures and the vocabulary of the Bowery, for not firing more rapidly and carefully.

"Look at that little divil Brainard!" he shouted. "He's puttin' rebs into purgatory as fast as if he was walkin' to Sunday school in Summerton."

Brainard! The sound of his name startled me and caused a guilty pang as my having been concerned only for my own life impressed me. I looked quickly about for him and just in time to see him roll sidewise from behind a fallen log, his face as white as the paper on which I am writing. Killed? No, he moved. I hurried to his side and asked him where he was hit.

"In the heart, Jack, but 'twas not the enemy that hit me. 'Twas Mick McTwyny's tongue. Great heaven! I've vowed my life a hundred times to the saving of men—you know I was studying for the ministry. But now I'm trying to kill men! It's all—but why aren't you firing? See that red bearded face sticking out from behind a tree on the other side of the creek? No, no! Don't you fire at him! Here goes!"

Brainard's lips closed so tight that I could not see their dividing line, so I looked toward the Confederate with a red beard, and a second after Brainard fired I saw the red bearded man clap a hand to his shoulder. Then the angles of his elbows and knees indicated that he had gone out of action and sat down behind his tree.

At that instant Brainard himself had a strip of skin and a bit of flesh taken from his cheek by a shot from the other side, but he did not know of it till the fight was over. I was recalled to a sense of duty by Cloyne, who drawled:

"What are you lounging for, Jack? This isn't a Sunday school picnic."

Quickly I covered my confusion by regaining the cover I had left, but I was still curious to know what other men were doing. The Balaklava veterans were side by side on the ground and as flat as the head of a snake about to coil, though they did not seem intent on striking. Not far to my right stood Phil Hamilton, handsome and composed as usual, but in apparent trouble with his pistol. He looked so superb, with his clear cut face, erect figure and broad shoulders, that for a moment I wished my cousin May might see him. Then I was glad she could not, for did not Brainard love May, and was not Brainard my dearest friend?

Still, pistols are made only to shoot with, and the moment of battle is the time to use them, so I hurried over to Hamilton and said:

"Take my pistol and give me yours. Mine is in perfect order, and, as I helped father when he was inventing a revolver, I know something of a pistol's works."

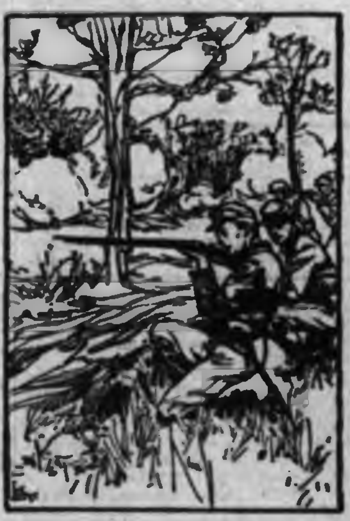

"Don't you fire at him!"

"Thank you, Jack," said he as coldly as if he had been born and brought up in an icehouse, "but I think I'll conquer it in the course of time."

I was somewhat offended by his manner, but I reminded myself that there is a time for everything and that in the thick of battle was not the time to expect a polite reply, even from the Chesterfield of Summerton. When again I changed to look toward Hamilton, I saw that his face was very white and he was looking at a card photograph. I could not doubt who the original was. On our homeward ride big Pat Callahan snarled:

"Did ye's see our swell commissary sergeant behind the thickest tree there was? I'm thinkin' he was afeard o' gittin' his beauty spots scratched!"

"G'wan to blazes!" snarled Mick McTwyny in reply. "Commissary sarjints don't nade to fight if they don't want to. Besides, it's better that we'd lose the captain—yes, or the colonel—than the man that kapes us in the best of grab that can be made of rations."

To be continued.

SLEEPLESSNESS AND HEADACHE

Tell of Exhausted Nerves—A Peterboro Man Cured by Dr. Chase's Nerve Food.

Mr. Harold Crane, Sophia street, Peterborough, Ont., and who is employed in Hall's store, states:—"I believe the close confinement of shop work was responsible for my becoming very nervous, and as a natural result I did not sleep and at times had severe attacks of splitting headaches. I heard of the good results obtained by using Dr. Chase's Nerve Food, and decided to try it. I can now say that I am more than pleased with the results, as it has benefited me very much. It built up my system, restored my nerves, and I am now entirely free from headaches. I have every reason to give the credit to Dr. Chase's Nerve Food."

Dr. Chase's Nerve Food, 50 cents a box at all dealers, or Edmanson, Bates & Co., Toronto. To protect you against imitations, the portrait and signature of Dr. A. W. Chase, the famous receipt book author, are on every box.

GENERAL AMNESTY.

Czar's Manifesto Has a Number of Liberal Provisions in It.

St. Petersburg, Aug. 24.—Emperor Nicholas' manifesto on the birth of an heir to the throne, the text of which will be published to-day,

Abolishes corporal punishment among the rural classes and for first offences among the sea and the land forces;

Remits arrears owing to the state for the purchases of land and other direct imposts;

Sets apart $1,500,000 from the state funds to form an inalienable fund for the benefit of landless people of Findland;

Grants amnesty to those Findlanders who have emigrated without authorization.

Remits the fines imposed upon the rural and urban communes of Finland, which refused to submit to military conscription in 1902 and 1903, and

Remits the fines imposed upon the Jewish communes in the cases of Jews avoiding military service.

The manifesto provides for an all-round reduction in sentences for common law offences, while a general amnesty is accorded in the case of political offences with the exception of those in which murder has been done.

The manifesto provides for the education of the children of officers and soldiers who have been victims of the war, as well as assistance for such families as need it, whose breadwinners have fallen in the service of their country.

ABSOLUTE SECURITY.

Genuine
Carter's
Little Liver Pills.

Must Bear Signature of
Brent Good
See Fac-Simile Wrapper Below.

Very small and as easy to take as sugar.

CARTER'S LITTLE LIVER PILLS.
FOR HEADACHE.
FOR DIZZINESS.
FOR BILIOUSNESS.
FOR TORPID LIVER.
FOR CONSTIPATION.
FOR SALLOW SKIN.
FOR THE COMPLEXION
Price 25 Cents | Purely Vegetable.

CURE SICK HEADACHE.

CANADIAN PACIFIC
Farm Laborers Wanted
FARM LABORERS' EXCURSIONS

Will be run to stations on Can. Pac. in Manitoba and Assiniboia, West, South-west and North-west of Winnipeg as far as

MOOSE JAW
ESTEVAN and
YORKTON
$12

From all stations on C.P.R. east of Toronto to Sharbot Lake, inclusive, and north thereof, and all stations on Grand Trunk east of Toronto to Kingston, inclusive, and north thereof, also north of Toronto and Cardwell Junc. on AUGUST 25th.

One way tickets to Winnipeg only will be sold, but each person purchasing will be furnished with a coupon on which, after such person has been hired at Winnipeg to work as a farm laborer, but not later than August 31st, 1904, free transportation will be given the holder from Winnipeg to any Canadian Pacific station in Manitoba or Assiniboia, West or South-west or North-west of Winnipeg, but not beyond Moose Jaw Estevan or Yorkton.

For pamphlet and all particulars and tickets apply to any Canadian Pacific Agent.

A. H. Notman, Asst. Gen. Pass. Agent, Toronto

GRAND TRUNK RAILWAY SYSTEM

CANADIAN NATIONAL EXHIBITION TORONTO AUGUST 29TH TO SEPT. 12TH

$2.30 Round trip. Good going August 29th to Sept. 9th.

$1.80 Good going August 30th Sept. 1, 2, 6 and 8th.

All tickets valid returning until Sept. 13th.

WORLD'S FAIR ST. LOUIS
$21.50 ROUND TRIP
With stop over privileges at Chicago, Detroit and intermediate Canadian stations

$64.70 TO LOS ANGELES OR SAN FRANCISCO, CAL.
Good going daily until Sept. 9th. Valid returning until October 23rd.

$12.00 to points in Manitoba and Assiniboia account farm laborers Excursion. Good going from Peterborough August 25th.

For tickets, illustrated literature, regarding World's Fair, and full information, call on
W. BUNTON C.P. & T.A.
F. SANDY Station Agent.

Toronto Savings
AND
Loan Company
435-437 George-st., Peterboro.

HON. GEO. A. COX..... President

PAID UP CAPITAL. $1,000,000.00
RESERVE FUND.... 450,000.00

SAVINGS DEPARTMENT

3½% Interest, compounded half-yearly, allowed on deposits of ONE DOLLAR and upwards.

ABSOLUTE SECURITY and PROMPT SERVICE is the basis upon which we solicit your account.

MONEY TO LOAN

At lowest current rates of interest.

Further information furnished on application to

W. G. MORROW,
Manager.

SOUVENIR POST CARDS

New ready. Souvenir Post Cards of the Hydraulic Lift Lock. Beautiful views of the lock complete. At Review Stationery Store and local Bookstores 4d

Architecture

E. M. STOREY
ARCHITECT, ETC., 172 Wellington Street, Kingston, Ont. All orders promptly attended to and guaranteed satisfactory in every particular.

Medical

T. POPHAM McCULLOUGH
M. D., EYE, EAR, NOSE AND THROAT
Office—Removed to No. 166 Brock Street, Peterborough

Dental

DR. H. A. WOOD
DENTIST
Dental Rooms No. 402½ (upstairs) George St. opposite Adam Hall's. Phone No. 23. Day or night.

DR. R. F. MORROW
MASTER OF DENTAL SURGERY, and Gold Medalist, R. C. D. S. Office: In his old stand over China Hall, Room No. 1, Corner of George and Simcoe Streets.

Legal

R. E. WOOD
BARRISTER, SOLICITOR, ETC. Office in the Bank of Commerce Building. MONEY TO LOAN.

W. H. MOORE
BARRISTER, SOLICITOR, in the Supreme Court, etc. Office—Corner of George and Hunter Streets, over Bank of Toronto.

D. O'CONNELL
BARRISTER, SOLICITOR, ETC. Office 164½ Hunter Street, two doors West of Post Office, Peterborough. MONEY TO LOAN.

HALL & HAYES
BARRISTERS, SOLICITORS, & NOTARIES PUBLIC, Hunter Street, Peterborough, next to English Church. MONEY TO LOAN at the lowest rates of interest.
E. H. D. HALL LOUIS M. HAYES

HALL, MEDD & DAVIDSON
Successors to Stratton & Hall.
BARRISTERS, SOLICITORS, ETC., Peterborough, Ont. Office—Corner of Hunter and Water Streets, over Bank of Commerce.
E. H. HALL S. T. MEDD W. S. DAVIDSON

EDMISON & DIXON
BARRISTERS, SOLICITORS, ETC. Office in Clarkson's Block, Corner Hunter and George Streets, over Dickson's Store.

DENNISTOUN, PECK, KERR & STEVENSON
BARRISTERS, SOLICITORS, NOTARIES, ETC., 415 Water Street, Peterborough.
R. M. DENNISTOUN F. D. KERR
E. A. PECK A. STEVENSON

Money

ROGER & BENNET
BARRISTERS, SOLICITORS, ETC., [illegible] Water Street, Peterborough. Telephone No. [illegible].
MONEY AT EASY TERMS 5 PER CENT.

ONTARIO BANK
PETERBOROUGH BRANCH
General Banking Business Transacted

SAVINGS BANK DEPARTMENT
HIGHEST RATES OF INTEREST allowed on deposits of $1.00 and upwards. Corner Water and Simcoe Streets.

JOHN CRANE Manager

Smart Styled

Boots and Shoes are

Stenson's Boots and Shoes

Just examine our Footwear carefully.

Compare it with what you see elsewhere.

The rest is easy.

You will buy and wear these — Smart Styled Shoes.

Your judgment will urge you to.

To be had at

Stenson's

The Daily Review.

WEDNESDAY, AUG. 24, 1904.

MARCH OF JOHN BROWN

Premier Ross and Mr. Stratton Charged As Corrupt Agents.

North Perth and Muskoka Election Protest Particulars Filed—Personal Charge Made Against Mr. Brown—Mr. Whitney, Leader of the Opposition, Mentioned in the Particulars in the Muskoka Case.

Toronto, Aug. 24.—Particulars in the election protests of North Perth and Muskoka were filed yesterday at Osgoode Hall. The Premier and Mr. Stratton are named as having assisted in the distribution of large sums of money in North Perth; Mr. Whitney and others are mixed up in the "purity fund" in Muskoka. There are 125 charges against the Liberals in Perth and five less against the Conservatives in Muskoka.

Charges Premier Ross.

Of the charges in the North Perth petition, this is what is said of the Premier:

"During the said election, or shortly before it, Hon. J. R. Stratton and Hon. G. W. Ross, agents of the respondent, sent Edward Culleton of Toronto, baker, to Stratford to assist in the election. Mr. Culleton was instructed by Hon. Mr. Stratton and Premier Ross to call upon R. T. Harding, an agent of the respondent, and that the said Mr. Harding would instruct him what to do. Mr. Culleton received from him, the said Harding, or some other agent of the respondent, a large sum of money to be used in bribing, treating and corruptly influencing voters. The said Culleton did so spend a large sum.

"And Hon. Mr. Stratton, either alone or with some other member of the Ontario Reform Association or other agents of respondent, gave or provided the said Culleton a large sum of money to be brought into the riding and to be used partly by him in bribing, treating and other corrupt practices."

Brown's Political Quietus.

A charge, which the Conservatives say will alone give John Brown his political quietus, is this:

"Shortly before the polling day the respondent either personally or by and through Capt. John Sullivan and James Vance, Liberal organizers for Ontario, and other members of the Liberal Association of Ontario entered into an agreement with James T. Nelson of Buffalo, by which he was to supply men who were to go into the electoral district of North Perth to personate voters, spend money and do other corrupt acts.

"The said James T. Nelson, Leon J. Mulley, John Freeman, James Haskitt, Frank Gallagher, William Bain, Michael Crosby, F. Schley and John McCarthy did go into the electoral district, and in connection with R. T. Harding, barrister, Stratford; W. M. O'Beirne, publisher, and others, agent of the respondent, did give, lend or promise money or valuable consideration to James Campbell, Donald Campbell and George Schwoob, all of Stratford, voters in the riding, to induce them to vote for the respondent or to refrain from voting."

Distribution of Money.

Charge 87 alleges that liquor was stored in Alexander Hasson's barn, and that he was provided with money for corrupt purposes.

The very first of the 125 charges gives these details of the distribution of money:

"Within one week of the election, Hon. J. R. Stratton, Provincial Secretary, and James Vance, Liberal organizer, held a meeting at the Grand Central Hotel, Listowel, at which were present John A. Hocking, Francis W. Hay, William Climie, John H. Macdonald, P. J. Livingstone, J. N. Hay and others. All were told that the money 'wherewith to win the election' had arrived, and Hon. Mr. Stratton and Mr. Vance distributed among those present a large sum of money."

Petition Against Mr. Mahaffy.

Dr. Hart's petition against A. A. Mahaffy, M.P.P., charges Mr. Mahaffy with having, through Newton Langford of the Township of Ridout, fraudulently, by the use of threats of force, violence and restraint, and of the infliction of injury and damage, intimidated Michael Cassidy, a lumberman, in order to induce or to compel him to refrain from voting, and that he did prevent the exercise of the franchise.

The respondent is accused of having, through T. H. Lennox of Aurora, the Conservative candidate against Hon. E. J. Davis in the last two elections, offered money to voters and obtained from them drink and refreshment corruptly.

It is charged that the respondent, either personally or by and through Samuel Hurling of Medora, did illegally furnish liquor within the limits of the polling sub-divisions for corrupt purposes.

T. W. H. Leavitt of Toronto, and the respondent, are charged with having distributed a large sum of money received from outside the polling division for corrupting the electorate.

Mr. Whitney Charged.

Charge No. 117 reads: "Some time prior to said polling day, Oct. 27, 1903, J. P. Whitney, M.P.P., leader of the Conservative party in the Province of Ontario; Dr. Beattie Nesbitt, M.P.P., E. B. Osler, M.P., Dr. Pyne, M.P.P., E. B. Ryckman, J. W. Flavelle, all of the City of Toronto, and other persons, whose names are at present unknown to the petitioners, being members of a political association or organization, corruptly and illegally contributed and raised a fund or sum of money under the guise of a 'purity fund,' for the purpose of assisting and promoting the election of the respondent by corrupt and illegal means, and did give and furnish to the respondent and his agents a large sum of money to be corruptly and illegally expended by the respondent and his agents in order to induce voters whose names have been mentioned, and others whose names are at present unknown to the petitioners, to vote for the respondent, or to refrain from voting at the said election."

Brought in Strangers.

The final paragraph of the particulars charges that R. L. Joynt, M.P.P.; Dr. Beattie Nesbitt, M.P.P.; R. R. Gamey, M.P.P.; Donald Sutherland, M.P.P.; Edward Little, M.P.P.; Dr. Pyne, M.P.P.; M. B. Morrison, M.P.P.; W. H. Bennett, M.P.; T. H. Lennox, and J. D. Cotes, all agents of the respondent, and a large number of those persons whose names are at present unknown to the petitioners, expended the funds by bringing into the electoral district strangers whom they had hired for corrupt purposes, and to prevent the free exercise of the franchise.

ROOSEVELT ALARMED.

Takes Seriously the New England Agitation For Reciprocity.

Oyster Bay, N. Y., Aug. 24.—President Roosevelt is alarmed by the magnitude of the demand for Canadian reciprocity in New England, which the National Administration has so far ignored, as far as definite action is concerned, and will take the matter up in his letter of acceptance. From what standpoint he will deal with it and what recommendation he may make is not disclosed at present.

The President's idea is, however, that something must be done. He expressed the fear that New England would show a great Republican defection, especially in Massachusetts, due to the scant recognition given reciprocity in the Chicago platform.

The issue was the subject of a long and grave discussion at Sagamore Hill yesterday on the part of the President, Senator Lodge of Massachusetts and Senator Aldrich of Rhode Island.

TO SETTLE BRITISH CLAIMS.

International Tribunal Between U.S. and Britain to Be Established.

Honolulu, Aug. 18 (via San Francisco, Aug. 24.)—It is stated that an international tribunal is to be established by Great Britain and the United States for the purpose of settling, among other things, the claims of a number of British subjects here who were imprisoned as revolutionists after the rebellion of 1895. Over 20 claimant have placed their claims for damages in the hands of the British consul here.

Governor Carter took the matter up while he was in Washington, and was informed that a tribunal would be formed to make settlements. It is now seven years since this decision was taken in the matter. Most of the claimants were kept in jail for some weeks while the provisional Government feared a revolt.

Killed By Runaway.

Drayton, Aug. 24.—On Saturday Jas. Forest of the second of Maryboro was driving his team through his farm gate when they ran away east to the village of Glenallen, striking a retired farmer, Charles Crapp, in the back, breaking his ribs and otherwise injuring him so badly that he died yesterday.

FOR NEW RIFLE RANGES

Plans Now Being Laid to Carry Out Minister's Intentions.

Several Sites Already Reserved in Different Parts of the Country—The Ontario Rifle Association Matches Begun at Toronto—Three Completed Events the First Day—Record Breaking Attendance of Rifle Shots.

Ottawa, Aug. 24.—The Minister of Militia, in his department estimates last session, made provision for the encouragement of rifle practice throughout the Dominion. Plans are now being laid in the Department to carry his intentions into effect. In company with his colleagues Sir Frederick is now framing the contracts for the erection of rifle ranges in different parts of the country. The Minister has already reserved sites in British Columbia and in the Northwest Territories for ranges. There will be a new range at Winnipeg. A contract has been given to Martin Jeck for the building of a range at Cobourg, Ont. Sites have been acquired for one at Goderich, Ont., and another at Agnes, in Megantic County, Quebec. The Department has decided to build a new range at Sussex, N.B., where the militia of New Brunswick spend their annual camp. A range will also be built at Woodstock. The proposal is now under consideration to provide ranges for the militiamen at Windsor, Ont., and at Amherst, N.S.

ONTARIO RIFLE MATCHES.

Three Events Completed First Day—Record Breaking Attendance.

Toronto, Aug. 24.—The annual competitions under the auspices of the Ontario Rifle Association were begun yesterday under the most auspicious circumstances. The weather approached the ideal from the marksman's viewpoint during the afternoon, the sky being a cloudless blue and little wind stirring.

Canadian Club Match.

The number of contestants who appeared was considerably in excess of that of any previous year. In the Canadian Club match the principal of the three events brought to a conclusion yesterday, there were no less than 325 entries. The Canada Company contest, open to tyros alone, the definition of tyro being one who had never won a prize in any former year at any Provincial, Dominion or National Rifle Association match, save in the novice class, attracted 156 entries, a number overshadowing last year's list, and supplying a healthy indication of the interest being awakened in the sport among the youthful element. The winners of $10 and above were: Pte. D. Mitchell, 13th, 49, $20; Staff-Sergt. A. Graham, 48th Highlanders, 49, $15; Capt. W. H. Forrest, 6th D. C. O. R., 48, $12; Pte. P. Armstrong, R. G., 48, $10.

Cadets' Challenge Trophy.

Harbord Collegiate—L. Klingner, 35; A. B. Mitchell, 44; W. Foulds, 30; H. Kipp, 41; H. Hartney 30; J. Macklem, 40. Total, 220.

Dundas High School—F. Thornton, 27; R. Shaver, 40; G. Ross, 36; N. Finlayson, 36; A. Bertram, 37; R. Knowles, 33. Total, 198.

St. Alban's Cathedral—W. Amsden, 35; C. Flint, 40; J. Barnes, 22; H. Lovell, 37; H. Hamilton, 31; H. Davidson, 18. Total, 181.

Toronto Public Schools—R. Williams, 7; E. Noble, 27; E. Williams, 18; B. Fraser, 25; H. Cooper, 31; R. Weir, 17. Total, 119.

Canadian Club Battalion Team Match.

First—48th Highlanders, 224; Jubilee Challenge Trophy.

Next in order: Governor-General's Foot Guards 219, 48th Highlanders (2nd team) 216, Royal Grenadiers (1st team) 212, Royal Grenadiers (2nd team) 211, 12th York Rangers 210, 13th Regiment 206, Queen's Own Rifles 206, 43rd D.C.O.R. 206, 7th Fusiliers 206, 77th Regiment 200, Royal Grenadiers (3rd team) 190.

Special prize—Pte. D. Mitchell, 13th, 49, value $25.

The City of Toronto's match was begun and will be finished to-day.

Fishery Inspector Drowned.

Barrie, Aug. 24.—A report has reached here of the death by drowning of John Steele, fishery inspector, of Uptergrove. At 2 a.m. Sunday he left Strawberry Island in a canoe for the mainland. About 4 a. m. a farmer's wife was awakened by his cries for help, but, not having any boat, could not go to his aid. A few hours later the body was found by a searching party not far from shore. The hands were badly lacerated in his attempts to hang the canoe. Steele was a powerful man, about 35 years of age, and was an expert canoeist and boatman.

Making a Sure Thing of It.

"What in the name of Jupiter have you sewed up all the pockets of my overcoat for?" asked Mr. Wilson.

"My dear," said Mrs. Wilson, "I have an important letter to my milliner that I want you to post."

An orator or author is never successful till he has learned to make his words smaller than his ideas.—Emerson.

THE MARKET REPORT

Peterborough Market

WHEAT	
Wheat	$ 0 85 to 0 90
FLOUR AND MEAL	
Flour, family, cwt	$ 2 50 to 2 75
Flour, bakers', cwt	2 90 to 3 00
COARSE GRAIN	
Barley, per bushel	0 40 to 0 43
Peas, small	0 60 to 0 70
Peas, mammies	0 60 to 0 70
Oats	0 32 to 0 34
Buckwheat	0 48 to 0 50
Rye	0 50 to 0 55
WOOL AND HIDES	
Wool, unwashed	0 06 to 0 07
Fleece Wool	0 11 to 0 18
Veal Calf Skins	0 08 to 0 10
Deacons	0 40 to 0 50
Beef Hides, per cwt	6 50 to 7 00
Sheepskins	0 50 to 0 60
MEAT, POULTRY AND DAIRY PRODUCE	
Beef by the ½, per cwt	7 00 to 9 00
Mutton, per lb	0 08 to 0 10
Lamb, quarter	1 25 to 1 50
Dressed Hogs, per cwt	6 00 to 6 50
Pork by the ½, per lb	0 08 to 0 09
Lard	0 13 to 0 14
Chickens, per pair	0 70 to 1 00
Ducks, per pair	0 60 to 1 00
Geese, each	0 90 to 1 25
Turkeys, each	1 00 to 1 50
Butter, fresh roll, per lb	0 18 to 0 20
Butter, crock	0 16 to 0 18
Eggs, per doz	0 17 to 0 22
LIVE STOCK	
Cattle, exporters	0 4 to 0 04½
Choice butchers, steers & heifers	0 4½ to 0 04½
Light heifers and cows	2 50 to 3 00
Feeders, 1000-1100	3 25 to 3 50
Stockers	0 3 to 0 03½
Hogs, select, 160-200	4 90 to 5 00
Fats and heavies	4 25 to 4 50
Lights	4 25 to 4 50
Sows	3 25 to 3 50
Stags	0 1½ to 0 02
Sheep	3 25 to 3 75
Lamb, per lb	0 04 to 0 06
GENERAL	
Potatoes	0 50 to 0 60
Carrots	0 40 to 0 45
Wood, hard	5 50 to 8 00
Wood, soft	3 00 to 5 00
Straw, per load	2 00 to 3 00
Tallow, rendered, per lb	0 05 to 0 06
Hay, timothy, per ton	8 00 to 9 00
Hay, clover, per ton	7 00 to 8 00

Wheat Futures Decline at Liverpool and Chicago—Live Stock Markets—The Latest Quotations.

Tuesday Evening, Aug. 23.

Liverpool wheat futures closed ⅛d to ¼d lower to-day than yesterday, and corn futures unchanged.

At Chicago, Sept. wheat closed 1⅛c lower than yesterday; Sept. corn, 1⅛c higher, and Sept. oats, ⅛c lower.

FOREIGN MARKETS.

London, Aug. 23.—Close—Flour — Spot quotations, Minneapolis patent, 31s 6d. Wheat and corn—On passage, firm, but not active.

Paris—Close — Wheat—Tone steady; August, 22f 90c; November and February, 22f 85c. Flour—Tone steady; August, 30f 85c; November and February, 31f 70c.

LEADING WHEAT MARKETS.

	Sept.	Dec.
New York	$1.13	$1.12⅛
Duluth	1.13⅜	1.09⅛
St. Louis	1.09⅛	1.11⅞
Toledo	1.13⅛	1.13⅛
Detroit	....	1.15

TORONTO ST. LAWRENCE MARKET.

Grain—		
Wheat, white, bush	$1 05 to	$1 06
Wheat, red, bush	1 05	1 06
Wheat, spring, bush	1 00	....
Wheat, goose, bush	0 88	....
Beans, bush	1 35	....
Barley, bush	0 46	....
Oats, bush	0 38	0 39
Rye, bush	0 56	....
Peas, bush	0 35	....
Buckwheat, bush	0 47	0 48

LIVERPOOL GRAIN AND PRODUCE.

Liverpool, Aug. 23.—Wheat — Spot, nominal; futures, easy; Sept., 7s 3⅛d; Dec., 7s 7⅛d. Corn — Spot, firm; American mixed, 5s 1d; futures, quiet; Sept., 4s 8⅛d; Dec., 4s 8⅛d.

Hams—Short-cut, strong, 58s; bacon, Cumberland-cut, strong, 46s; clear bellies, firm, 49s 6d; lard, prime western, in tierces, steady, 35s. Cheese—American finest white, firm, 39s; American finest, colored, firm, 40s 6d.

Receipts of wheat during the past three days, 174,000 centals, including 65,000 American.

Receipts of American corn during the past three days, 3000 centals. Weather—Fair.

NEW YORK DAIRY MARKET.

New York, Aug. 23.—Butter, firm, unchanged; receipts, 20,382. Cheese — Steady; receipts, 12,847; skims, full to light, choice, 11½c to 7c. Eggs—Steady, unchanged; receipts, 14,426.

CATTLE MARKETS.

Cables Unchanged—Hogs Active and Higher at American Points.

London, Aug. 23.—Cattle are steady at 10½c to 12c per lb.; refrigerator beef, 10½c to 11c per lb. Sheep, 10c to 13c, dressed weight.

TORONTO LIVE STOCK.

Receipts of live stock at the city market were 87 cars, composed of 1046 cattle, 1316 hogs, 2763 sheep and lambs, 80 calves and 5 horses.

Few shipping cattle were offered, and only one load of good quality, which was sold by Crawford & Hunnisett at $5 per cwt., which was the highest price quoted. Two other lots were sold by Corbett, Henderson & Mayne, weighing 1240 to 1280 lbs. each, at $4.80 to $4.90 per cwt.

All butchers' cattle of good quality sold readily. The highest price quoted for picked lots was $4.35 per cwt.; loads of good at $4 to $4.25; fair to medium, at $3.60 to $3.90; common, at $3.20 to $3.40; rough and inferior, at $2.50 to $3 per cwt.

There was a fair delivery of feeders and stockers, but few lots of good quality. Several farmers and dealers were on the market, and several loads were sold, weighing 1050 to 1225 lbs., at prices ranging from $3.70 to $4.25 per cwt.; light feeders, 800 to 950 lbs., each, are worth from $3.40 to $3.75. Stockers sold all the way from $2.50 to $3.25 per cwt.

There was a little better demand for milch cows and springers, especially those of the better qualities, which were readily picked up. Prices ranged from $25 for inferior to $50 for those of good quality, but the bulk of sales ranged from $30 to $40 each.

The offerings of veal calves were moderately large. Prices remained steady at $3.50 to $5 per cwt. for the bulk of offerings, but choice quality veals would bring a little more.

There was another heavy run of about 2000 sheep and lambs. Lambs sold at 20c to 40c per cwt. lower. Export ewes sold at $3.65 to $3.75 per cwt.; bucks, at $3 to $3.25; lambs, at $4.25 to $4.80 per cwt.

Receipts of hogs amounted to 1316. Altho the run was not large, prices declined 15c per cwt. for both lights and fats. William Harris bought al offerings to-day at $5.70 for selects, and lights and fats at $5.45 per cwt. for all hogs, fed and watered.

EAST BUFFALO CATTLE MARKET.

East Buffalo, N. Y., Aug. 23.—Cattle—Receipts, 700; steady; prime steers, $5.35 to $5.70; shipping, $4.75 to $5; butchers', $3.75 to $4.50; heifers, $3.25 to $4.25; cows, $2.50 to $3.75; bulls, $2.50 to $4; stockers and feeders, $2.75 to $3.65.

Veals—Receipts, 50 head; steady, $4.50 to $7.50.

Hogs—Receipts, 2800 head; active, 15c higher; heavy, $5.50 to $5.75; mixed, $5.70 to $5.80; yorkers, $5.50 to $5.80; pigs, $5.40 to $5.90; roughs, $4.70 to $4.90; stags, $3.50 to $4; dairies, $5.25 to $5.70.

Sheep and lambs—Receipts, 1000 head; steady, unchanged.

NEW YORK LIVE STOCK.

New York, Aug. 23.—Beeves—Receipts, 523; rather firmer; prime beeves, $5.50; shipments, 947; cattle, 1220 sheep and 4000 quarters of beef; to-morrow, 4000 quarters of beef.

Calves—Receipts, 148; steady; veals, $5 to $8; culls, $4.50; buttermilks, $3.75; no westerns. Sheep and lambs—Receipts, 5167; rather less active, but prices steady; sheep, $2.50 to $4; few export wethers, $4.50; culls, $2 to $2.25; lambs, $5.50 to $7; culls, $4.25 to $4.50.

Hogs—Receipts, 2406; all for slaughterers; feeling steady.

Girl Victim of a Trolley.

Toronto, Aug. 24.—At noon hour yesterday Beryl Edna Gordon, aged 8, living at 160½ West King street, was killed by a Belt Line car opposite the Princess Theatre. Her mother works during the day and the girl stays with her aunt. She had gone to buy a loaf of bread, and in crossing the street waited for an eastbound car to pass and stepped in front of a westbound. She went beneath the fender and was instantly killed, her body being almost cut in two.

Fell Under Binder.

MacGregor, Man., Aug. 24.—The only son of E. W. Green of Rose Hill, was instantly killed Monday. He was holding a team of horses which was hitched to a binder when the bridle broke and the horses ran away. The wheel of the binder passed over the boy's chest and head.

From Balcony to Death.

Montreal, Aug. 24.—The wife of Richard Marchand, assistant boiler inspector, residing at 347 Charlebois street, while leaning over the balcony last evening, fell over into the street, fracturing her skull and dying almost immediately.

RUMORS OF LAND BATTLE.

Defeat of Paraguay Government Troops, But No Confirmation.

Buenos Ayres, Aug. 24.—There are persistent rumors that a land engagement has been fought between the Paraguayan revolutionists and the Government troops, resulting in the defeat of the latter and the capture of 400 men.

The rumors cannot be confirmed.

There is no definite news regarding the progress of the revolution.

Attempted Suicide.

Hamilton, Aug. 24.—Last evening an unfortunate young woman about 24 years of age was found just inside the gates of Dundurn Park. P. C. Reynolds stumbled across her about 10 o'clock. He tried to rouse her, but without success. When he tried to lift her up off the bench and stand her on her feet a bottle labeled "Opium" fell on the ground. No one appears to know her name. The only clue the police have is a handkerchief bearing the initials "H. I." At midnight the whole staff of doctors at the hospital were working over her, but did not succeed in bringing her around so that she could tell her name.

Canada and Newfoundland.

St. John's, Nfld., Aug. 24.—Bitter feeling has been aroused here over the action of Canada in deciding to establish a custom house in Hamilton Inlet, Labrador, which Newfoundland claims as her territory, by reason of her occupation of it for the past 100 years, though Canada, in recent years, has advanced a claim to the region. The Government is being urged to prevent the erection of the station, and it will protest strongly to the British Government against the alleged encroachment.

SEIZED FOR SMUGGLING.

Two Yankee Schooners in Trouble at Nova Scotia Ports.

Halifax, Aug. 24.—The American schooner Two Forty was seized at Westport Monday for a breach of the customs regulations in landing goods at Wood's Harbor, Shelburne County, last November, when Capt. Wood was in charge. She was released yesterday on deposit being made pending the decision of the department. The extreme penalty is $400.

The schooner S. T. Willard was seized Monday at Pubnico, Yarmouth, for a similar offence committed some months ago.

Creme de Menthe Sundae.
Maraschino Cherry Sundae
On sale only at HOOPER'S

Steamboat Routes.

KAWARTHA LAKES

THE. TRENT VALLEY
NAVIGATION CO., Limited.

BOBCAYGEON, STURGEON POINT, LINDSAY
"ESTURION"
June 1st to October 1st
Bobcaygeon, Leave 6.15 a.m. and 3.10 p.m.
Sturgeon Point, " 7.15 a.m. and 4.10 p.m.
Lindsay, Arrive 8.00 a.m. and 5.00 p.m.
" Leave 11.00 a.m. and 5.45 p.m.
Sturgeon Point, " 12.10 p.m. and 6.45 p.m.
Bobcaygeon, Arrive 1.15 p.m. and 8.10 p.m.
During June, July, August and September Saturday's boat will await arrival of evening train from Toronto.
June 15th to Sept. 1st leave Lindsay at 6.30 p.m. instead of 5.45. Meals served on board.

COBOCONK, FENELON FALLS, LINDSAY
"MANITA"
June 15th to Sept 5th, or till notice
Coboconk, Leave 6.00 a.m. Arrive 7.00 p.m.
Rosedale lock " 7.00 a.m. Leave 6.00 p.m.
Fenelon Falls, Arrive 7.40 a.m. Leave 5.00 p.m.
Fenelon Falls, Leave 8.30 a.m. Arrive 5.15 p.m.
Sturgeon Point, Leave 8.50 a.m. Arrive 4.45 p.m.
Lindsay, Arrive 10.15 a.m. Leave 3.30 p.m.
Connection made at Fenelon Falls with morning train for Toronto and at Lindsay for Port Hope. Time at Fenelon Falls for breakfast and tea.

BOBCAYGEON, CHEMONG, BURLEIGH
"OGEMAH"
June 15th to Sept 5th, or till notice
Bobcaygeon, Leave 7.00 a.m. Arrive 7.45 p.m.
Chemong Park " 9.30 a.m. ar 4.15 lv 5.15 p.m.
Buckhorn, " 11.30 a.m. Leave 2.45 p.m.
Burleigh, Arrive 12.30 p.m. Leave 1.30 p.m.
Connection at Burleigh with "Empress" for Lakefield and intermediate points. Meals served on Board.
Leary's line of Busses will give Peterborough connection with morning and evening boats at Chemong.

BURLEIGH, STONY LAKE PTS., LAKEFIELD
"EMPRESS"
Going S read down — Going N read up
a.m. p.m. — a.m. p.m.
Lv 6.05 1.30 Burleigh ar 12.30 8.30
" 6.25 1.55 Mount Julian " 12.00 8.05
" 6.50 2.20 Broome's " 11.35 7.40
" 7.10 2.40 Juniper Island " 11.00 7.15
" 7.30 2.50 McCracken's " 10.50 6.55
" 8.10 3.40 Young's Point " 10.00 7.15
*ar 8.50 4.15 Lakefield ‡lv 9.15 6.30
Meals served on board.
Calling on Signal at Brownscomb Sheriff Hall's and Baptie's Island.
*Connects with (morning and afternoon) train to Peterborough.
‡ Or after arrival (morning and evening train from Peterborough.

Strs. Stony Lake, Majestic or Alert

On and after Monday, July 25th, until further notice, steamers will run as follows: Str. Stony Lake will leave Lakefield on arrival of morning train, returning to connect with evening train.
Str. Alert connects with noon train
St. Majestic connects with eight train
Capt. W. H. WHITE. P. P. YOUNG.

CALCUTT'S
Line of Steamers
City of Peterborough and Water Lily
TIME TABLE
Commencing June 13th, Until Aug 31st, '04
The Str. "CITY OF PETERBORO
Will run as follows:
Mondays, Tuesdays, Wednesdays and Fridays
To Jubilee, Harwood and Idyl Wyld
On the above days, the steamer will leave the Peterborough wharf at 8.45 a.m.; returning, will arrive in Peterborough at 8.30 p.m.
THURSDAY AFTERNOONS "The City of Peterborough" will leave the Peterborough wharf at 1.30 p.m. for Jubilee, Harwood and Idyl Wyld; returning, will arrive in Peterborough at 9 p.m.
SATURDAY AFTERNOONS "The City of Peterborough" will leave the Peterborough wharf at 1.30 for Jubilee and Idyl Wyld; returning will arrive in Peterborough at 9 p.m.
The Steamer "WATER LILY
will leave Harwood every Saturday morning at 6.30 a.m., calling at Jubilee and all points on the river; returning, will leave Peterborough at 1.45.
Fares to Jubilee, Harwood and Idyl Wyld, 50c., good to return same day only; Children Half Fare.
Books of Family Tickets $5.00, for points between Peterborough and Idyl Wyld.
Special arrangements made for Sunday school and other excursion parties on application.
H. CALCUTT,
Telephone 83. Peterborough

RAPHIA
For Hats and Baskets
All Colors
On sale at Review Office

Summer Prices

FOR

Winter Garments

The last month of Summer—August—is a good time to buy Furs. It is known to be a good time. Prices as a rule are lower, because the dealer is anticipating the season.

It is a good time—in fact the best—to order Furs. Because it affords time in which to make them up with care and without the haste that comes with the winter season.

Our show rooms are open. You can view the winter's styles. They are all here. Orders are taken based on the styles we show. It's worth a look at any rate, even if you do not buy, and you are never pressed to do so. All we know about Furs is at your service.

THOS. BARRIE & CO.

MANUFACTURING FURRIERS. GEORGE-ST.

DIAMOND HALL.

ENGAGEMENT RINGS

A fine line of Engagement Rings at Frost's Jewellery Store, set with Pearls, Rubys, Emeralds and Diamonds. All the latest styles, and our prices are much lower than you would pay elsewhere for the same quality.

FROST'S

DIAMOND HALL.

The Daily Review.

WEDNESDAY, AUG. 24, 1904.

SPORTING NEWS.

BOWLING.

The following games were played last evening :—

J. Titterson	G. Elliott
R. Cottrell	F. McFadden
J. Fitzgerald	S. Sharpe
J. McClung	G. A. Cox
F. Dixon, skip... 9	W. Smith, skip... ... 7
D. Belleghem	W. Green
A. R. Kidd	W. Johnston
G. E. Whitten	T. Pratt
K. G. Loch, skip...20	R. J. Frost, skip......16

BASEBALL.

Lindsay is playing a league match in Port Hope to-day.

Leaving for Northwest

It is expected that about sixty-five people will leave Peterborough this year on the harvesters' excursions to the Northwest. A gentleman who can speak with authority was discussing this matter today, and he stated there was little excuse for a man to leave this town or district in search of employment if he at present holds a job—and there are few who do not. The wages obtained by farm laborers in the district are considered as very satisfactory, and unless a man went to the Northwest to locate permanently, he would probably be as well off here in the long run. Those who are going from Peterborough will, for the most part, take up land in the West, while not a few young men evidently have little intention of farming. For such as these, the new and progressive towns have great possibilities.

AN ODDFELLOW EXPLAINS

With Regard to the Return of the Excursionists on Monday.

To the Editor of the Review.

Dear Sir,—After reading the article in last evening's Review with reference to the excursionists from Rochester, I wish as an Oddfellow to make some explanation. It is stated that no blame attaches to the Railway Company. What I have to say is this—and I have it straight from a member of the committee—negotiations for the trip were carried on entirely with the Railroad Company, they to also make arrangements with the Steamship Company. The agreement was to return the excursionists not later than Saturday on the general ticket. The weather was rough and the trip could not be made. There was no announcement made, evidently, that the steamer would attempt a trip on Sunday, or all of the people who intended returning on Saturday would probably have been at the wharf. As it was, about 40 of them who were lingering there with the idea of returning at the first opportunity, embarked on the North King. But apart from all this, and regarding the matter of pinciple not lightly, the Canadian law, I understand, forbids the entrance of a passenger steamer to any Canadian port on Sunday. Is this law being "more honored in the breach than in the observance?" Then, again, I am told, the railway company was advised by the steamboat people to have a special train in readiness at Port Hope on Sunday. This is also part of the new arrangement the excursionists were not made acquainted with when the unavoidable happened. So that, considering the circumstances, my opinion is—and I think all of the party will agree with me—that the G.T.R. was in duty bound to accommodate the returning excursionists on Monday. Not a few there were who paid their fares, but the action of those who refused to do so was, I consider, justifiable. There was, therefore, considerable delay occasioned, and probably had it not been for the determined stand of a gentleman of holy orders—who in this case proved the good Samaritan by demanding that he be conveyed as a first class passenger to his destination without delay, and, in fact, I am told, wired the Superintendent from Garden Hill—the train would probably have been much later in arriving, and the officials of the train might have had a more interesting time. I claim that in the light of developments they had no right to call for the extra fare, which otherwise would have been proper, had not unforeseen difficulties not presented themselves, and conditions brought about of which the people were not previously made conversant.

AN ODDFELLOW.

CURRENT ITEMS OF PASSING INTEREST

EXAMPLES OF CONSTANCY.

That "absence makes the heart grow fonder" is a very true saying, is evidenced in the case of not a few of the young men who have come to Canada, within the past few years, from the Old Country. That they did not forget their old loves is emphasized almost every day by announcements stating how this or that young man, for two or three years resident here, has either returned home for his love, or been joined by her in Canada, to be wed. It was ever thus, and the passing days furnish many fine examples of constancy. A peculiar story was told the other day of a new-comer in town from Europe. Prior to landing here he had worked in England, and there met a young lady and loved her. This is not extraordinary, but the young man states that he was informed while in England that law compelled him to marry any girl whom he courted for a period of three months. Of course he had gone the limit, but the law made no difference to him. The two are now living in town, the young lady with relatives, and they are to be married soon. It would be interesting if such a law existed in this country.

• • •

NEED BUY NO BOOKS.

The parents who have pupils attending the public schools will have no books to buy when their youngsters get down to their studies again in September. The Board of Education has adopted the free distribution idea, and purchased a supply of the books required in all classes. These will be rented to the pupils at rates according to classes—junior first, five cents a month, and so on up to 20 cents a month for the highest grade. This system is an enlargement of one that has been in vogue for many years—of supplying pens, ink and foolscap to the pupils. The charges are very moderate and will mean a great saving to the people who are responsible for the education of the children. For almost every class the requirements are different, and heretofore have called for an outlay perhaps every year. In some instances there have been people who could ill afford to keep up with the pace in the matter of outlay, but under the new system there will be no difficulty. The Board of Education will make the distribution subject to rules and regulations, and the idea will be worked out in a business like way. In Brantford such a system has worked satisfactorily for something like fifty years. Tenders have been asekd for a supply of books, so that they will be purchased at a reduced rate.

• • •

HORSE SEES DOG FIGHT.

Quite a number of people were this morning interested in what may be regarded as an intelligent demonstration of feeling on the part of a horse. The animal, it appears, was enjoying a short respite from its ordinary round, and stuck its head out of an upstairs window of R. H. Leary's livery stable, that overlooked Water street. The horse appeared to be interested in the scene more especially when two dogs appeared on the street and betrayed intentions of having a scrap. The preliminary growls caused a somewhat surprised look to develop on the equine countenance, the ears stuck out in front and the neck craned, pretty much in the same manner as a man would "butt into" a crowd where some uncomplimentary things were being said. The dogs became more violent and one shied at the other, whereupon, as if expressing disapproval, the horses' ears went back, and had he figured as a constable among the lower animals—if such a thing could be imagined—those two dogs would be up in court tomorrow on a charge of disorderly conduct. They now had quite a tussle, and the horse shook his head quite vigorously—his own way doubtless of expressing what in words would be, "Break away there, you lobster's !" The scrap ceased suddenly, the horses' ears stuck straight up, indicating agreeable surprise, and the next thing that happened was the hitching up of that equine and his participation in a gay wedding turnout.

THE CHAMPION CANOEIST

IS REGGIE BLOOMFIELD, A LAKEFIELD BOY.

Something About his Powers—What he Does not Know About a Canoe is not Worth Knowing.

"He would be nothing to the Stricklands if he wasn't a canoeist," remarked a relative of Reggie Blomfield's to-day. This young man is undoubtedly the star Canadian canoeist, and is well known here, being a native of Lakefield. The Toronto News has the following sketch :—

Members of the Toronto Canoe Club swear by "Reggie" Blomfield, and very properly so, for what Reggie Blomfield does not know about a canoe, and what he cannot do with it, is not worth knowing or doing. If it were not that so many persons of known veracity and rectitude could be called up at a moment's notice to support the statements with their solemn affidavits as witnesses, one would hardly venture to relate some of the things that Blomfield will do in a canoe.

WON'T BRAG.

It is no use trying to get Reggie Blomfield to talk about his feats himself. He is one of those incurably modest fellows who simply won't talk about his prowess. If you want to hear his praises, you must buttonhole one of the experienced members of the Canoe Club, and softly whisper, "Blomfield" in his ear. Then he will start right off, and keep going till futher orders. A reporter thus held up Mr. H. Fisher, one of the most enthusiastic members of the Canoe Club.

"Blomfield," said the reporter, in an insinuating tone.

"Blomfield!" answered Mr. Fisher, looming up at once to the bait. "He's the best man we have. He made another record down at Sugar Island. There's nobody like Blomfield in a canoe."

IN THE FERRY'S WAKE.

Persons who cross Toronto Bay to indulge in the wild festivities at Hanlan's Point and other haunts of giddiness upon the Island have by now become accustomed to the strange spectacle of a canoeist, poised deftly on the second swell of the steam ferry's oily wake, flying along after the ferry without stroke of paddle, and thus without effort gliding clean across the ferry from shore to shore. "Isn't it cute?" say the people on the ferry. Reggie Blomfield was first to introduce this particular form of trick canoeing on the Bay, where it has become highly popular. There are now several members of the Canoe Club who can do it quite well.

TURNING THE "FLIP."

But mere common or garden ferry-chasing no longer attracts Blomfield. "I believe I could turn a flip in the swell," he one day confided to a club companion.

"No, you can't. Don't be silly," said the club companion.

"Yes, I can," said Reggie Blomfield.

"Flip-turning," it should be explained for the benefit of the uninitiated, is an art which in still water might call forth the utmost skill of the expert canoeist. The "Flip" is another specially invented—or at any rate introduced to Toronto—by Blomfield.

What happens in this: The canoeist puts a foot on one gunwale of his light craft, a hand on the other, and with a sudden spring throws himself and his canoe into the air, so as to turn a kind of somersault. The canoe makes a complete revolution, coming down right way up in the water. The canoeist douses in the "drink," but almost at the same moment as his canoe touches the water again he has grasped her on the other side and sprang back to his place. This startling feat Blomfield can perform in the record time of 2 2-5 seconds. And if you don't believe it you can go to the Canoe Club and ask the fellows there.

Obviously, to turn a "flip" in the ferry boat's wake is therefore an evolution of considerable delicacy. Blomfield found it so. "The first time he tried, he did the journey on his head, as the old tobogganing dity has it. That is to say, Blomfield went one way, and his canoe went the other. Of course, "Reggie" is a first-class swimmer, and he soon rejoined his friend, the canoe, and lay in wait for the next ferry boat. When it came along, he got on the swell, game another ujmp, and peformed as neat and successful a "flip" as in quiet water. Great applause at the Canoe Club.

Emulating the "flipping" propensities of their champion, the club has now quite a little group of "flippers." These include R. Moody, F. Finley, T. Lewis, and T. Temple. But none of them can come near the "only original" Blomfield.

EMPTYING THE CANOE.

Another feat of Blomfield's is emptying his canoe. Of course anybody can empty a canoe, but it is not everybody who can swim around in the water, and taking old of a swamped canoe, givt it just a couple of deft shakes from side to side, empty the whole of the water from it, and be peacefully seated inside it within four or five seconds.

BUT THIS "TAKES THE CAKE."

But the latest masterpiece of Blomfield has as yet no name and no imitates. His "properties" for his trick are a canoe and a short rope fast to one end. Holding the rope in his hands, Blomfield stands on the decking part at the other end of the canoe, and so sinks her into the water, peak foremost, so that she goes down with him almost perpendicularly. About 20 feet of water is required for this operation. When the end of the canoe touches bottom, Blomfield gives a little spring upwards, and takes hold of the canoe's gunwales with his hands. She shoots straight up, sending her upper and high out of the water, until nothing but the decked in part of the lower end contains any more water. Then she gently drops flat on the surface of the water, right side up, with Blomfield safely inside her.

Not only is "Reggie" Canada's crack canoeist, but his comrades at the club do not tire of saying what a downright good fellow he is. He is a thorough "sport." At the club regatta last Saturday, for example, he was set to "tilt" against T. Temple, another expert of the club. The two had never encountered each other before, and both wanted to see which would win. Blomfield scored three points over the other man by making him touch his canoe, or drop on a knee, and the umpire told him he had won. But this would not do for him. He insisted on going on till one of the pair should knock the other clean into the water, which he eventually succeeded in doing to his friend.

Besides the "fancy" canoeing above described, Blomfield has done a good deal of solid canoe work in connection with surveying in the wild district round James' Bay.

"He beats any Indian I ever saw," is Mr. Fisher's summary of his prowess.

PE-RU-NA NECESSARY TO THE HOME.

A Letter From Congressman White, of North Carolina.

HON. GEORGE H. WHITE.

Congressman George Henry White, of Tarboro, N.C., writes the following letter to Dr. Hartman in regard to the merits of the great catarrh cure, Peruna:

House of Representatives,
Washington, Feb. 4, 1899.

Peruna Medicine Co., Columbus, O.:

Gentlemen—"I am more than satisfied with Peruna, and find it to be an excellent remedy for the grip and catarrh. I have used it in my family and they all join me in recommending it as an excellent remedy."

Very respectfully,
George H. White.

Mrs. Nannie Wallace, Tulare, Cal., President of the Western Baptist Missionary Society, writes:

"I consider Peruna an indispensable article in my medicine chest. It is twenty medicines in one, and has so far cured every sickness that has been in my home for five years. I consider it of special value to weakly women, as it builds up the general health, drives out disease and keeps you in the best of health."—Mrs. Nannie Wallace.

If you do not derive prompt and satisfactory results from the use of Peruna, write at once to Dr. Hartman, giving a full statement of your case and he will be pleased to give you his valuable advice gratis.

Address Dr. Hartman, President of The Hartman Sanitarium, Columbus, Ohio.

BUSINESS CHANGE

THE SAILSBURY BOOKSTORE business has been acquired by a new firm, the Imperial Book Co., composed of local and outside gentlemen. This store will be known in future as THE FAIR and will be managed in a thorough and up-to-date manner. Everything in the line of Books, Stationery, Fancy Goods and Wall Paper, Pictures, China, Glassware, Dolls, Baby Carriages, Waggons, Go Carts and Sporting Goods will be sold at the very closest margin. We solicit on behalf of the new firm a share of the public patronage. Our motto will be "THE BEST GOODS AT THE LOWEST PRICES"

We want your trade and to gain it will offer you special inducements. Come and see.

All accounts due the Sailsbury Co. must be settled at once.

THE FAIR

IMPERIAL BOOK CO.
Sole Proprietors.

Nelson & Stapleton

Real Estate Agents

387 Water-st. Phone 325.

Property for sale, purchase or exchange.

Brick Residence

—AND—

Building Lots

For sale by Public Auction on

SATURDAY, AUGUST 27TH

next, on the premises, at the hour of five o'clock in the afternoon.

I am instructed to offer by public auction, that very convenient and eligible solid white brick two storey residence, situated on the north-west corner of Brock and Downie sts., town of Peterborough, and being Lot No. 1.

The improvements on Lot No. One are said to be a large dwelling house of nine rooms, with back building of brick full height of main building; city water and gas and electric connections; sheds and good stable.

Lot No. Two, being the lot immediately west of Lot No. One, having a frontage of 66 feet on Brock-st., by a depth of 110 feet north, to a lane in the rear 12 feet in width.

Lot No. Three, having a frontage of 66 feet on Downie-st., by a depth of 115 feet, together with the use, in common with the owner of Lots No. One and Two, of said lane 12 feet in width, running to the rear of said Lot No. Three.

These properties are situated in the centre of town near the Catholic cathedral and St. Andrew's church, close to schools and parks, and are amongst the very best residential lots in the town of Peterborough.

There will be a reserve bid on each lot.

TERMS.—10 per cent. down at date of sale, sufficient therewith to make 25 per cent. of the purchase money within twenty days thereafter without interest, the balance, or two-thirds of the purchase money, may remain secured by first mortgage on the premises, at 5 per cent. per annum, a term of years acceptable to said vendor.

For further terms and conditions of sale, apply to

G. W. HATTON,
Vendor's Solicitor, Peterborough.
CHAS. STAPLETON,
Auctioneer.

Peterborough, Aug. 24th, 1904.

A Great Hit

The new firm are very much pleased with the hit they made on Saturday, their opening day. The public accepted their invitation to come and look at their magnificent stock of **High-class Clothing and Furnishings,** *for Men, Youths and Children. They came in crowds and all were unanimous in pronouncing it the* **grandest display** *of* **ready-to-wear** *garments that it had ever been their privilege to inspect.*

We feel confident that we have made a lasting impression on all who tried on, or saw tried on, one of our

Sovereign Brand

Suits and Overcoats.

We still further extend an invitation to all those whom it was not their privilege to attend our opening. We trust you will accept our invitation and come in for a look through. We can interest you, and we'll appreciate the privilege of showing you everything you wish to see.

Come here **once** *and you'll come again.*

LANG & MAHER

409-411 George-st. High-class Clothing and Furnishings.

MONUMENTS
And all kinds of Cemetery work in superior workmanship, and at lowest prices
COUGHLIN BROS.
HUNTER ST., WEST

THE DAILY REVIEW

VO LIII., NO. 46. PETERBOROUGH, ONT., CANADA, THURSDAY. AUGUST 25, 1904 TEN CENTS PER WEEK

LUMBER
and BUILDING MATERIAL of all kinds. Shingles, Scantling, Joists and Bill Stuff, Mouldings, Casings and Base, and all kind of finish, Boxes and Box Shooks.
ALF. McDONALD
Foot St. Charles Hill, Peterborough

PROBABILITIES.

Strong breezes to moderate gales, and a few local thunder storms, but for the most part fair and moderately warm. Friday, fine and cooler.

The Golden Lion
A Busy Store
Even in August

Its part of our creed to "keep everlastingly at it," and keep the business constantly in evidence regardless of extreme heat or extreme cold.

Constantly increasing business talks—and talks loud for a store. No argument is necessary to prove that our store is giving satisfaction, in measure full heaped and running over, to the people of the town and county of Peterborough, and surrounding townships, other than to point to the continually larger number of ladies who are making it their shopping place.

A store's success has to be merited, as our's has been. It must give a little better goods, a little better value, have a little newer styles, or give a little fairer treatment than the others.

If we had not had these "little betters" our trade would not have increased to the extent it has over this time last year.

Figures cannot deceive. Test this store's ability to serve you.

THE LAST OF SUMMER FABRICS AND GARMENTS

have been stood up in a row, and made to take their medicine, in the shape of rigid reductions from the old prices.

The store is in the midst of fall now, and Summer Goods are unwelcome, so they have all been given "move out" prices.

MISS NEILD
Re-opens our Dress-making Department for the Autumn season on Monday, Aug. 29.

Robert Fair & Co.

Wanted

GIRL WANTED

AT ONCE AT PARKER'S LAUNDRY. Charlotte-st. [illegible]

MEN WANTED

TEN MEN TO PILE LUMBER, and commence work on Monday morning. Apply to PETER HAMILTON M'F'G CO., Peterborough. [illegible]

TYPEWRITER WANTED

COMPETENT AND EXPERIENCED FOR out of town situation. Good salary. Apply for particulars at REVIEW Business Office.

HOUSE WANTED

COMFORTABLE, MODERATE SIZED HOUSE, detached or in terrace, with modern improvements. By middle of September. Apply for information as to tenant at REVIEW OFFICE. [illegible]

BIG WAGES FOR AGENTS.

MEN AND WOMEN make handsome wages selling our household specialties. Every family needs them. A thoroughly legitimate business that you can start in without a cent of capital. G. MARSHALL & CO., London, Ont.

Wanted to Buy

Moderately Sized Brick House

State lowest cash price, location, size of lot, conveniences, etc. Write immediately to Box 1026, Peterborough.

For Sale or To Rent

FOR SALE

A COMFORTABLE BRICK DWELLING; also FURNITURE, to be sold privately each day for a few days only. Apply at [illegible] CHARLOTTE-ST. [illegible]

FOR SALE

TWO 10-ACRE LOTS in North Monaghan, about one-half mile from Peterborough. Apply to JOHN O'BRIEN, 46 Lake street. d12—w3—tf

VEHICLES FOR SALE

Two Second-Hand Phaetons

And a number of Second-Hand Buggies for Sale at Reasonable Prices

...NEW BUGGIES...

Rubber tired and otherwise
First-class in every respect. One runabout a capital vehicle. Horse-shoeing and repairing.

Ben Yelland

173 Murray st. Opp Drill Shed

Miss Maud M. Crothers

TEACHER OF VIOLIN AND THEORY.

Pupil of Toronto Conservatory of Music.

Residence 542 Water st. Tel. 163.

Comfort Glasses

Before embarking on your vacation tour call around and have your eyes examined. It will add greatly to your enjoyment if you have PERFECT SIGHT. You will be able to view the distant scenery clearly and also read the latest novel without straining your eyes. If your eyes are not perfect we will, if possible, make them so with our glasses.

SCHNEIDER'S
391 GEORGE-ST

...THE... BEEHIVE

We have everything a lady wears.

SPECIAL SALE

BLACK SATANNA UNDERSKIRTS

—ON—

FRIDAY AND SATURDAY

We have secured the sole agency for a large American Underskirt factory, who make nothing but Underskirts. They are specialists in their work.

Their workmanship is excellent richly designed and styles are right up to the hour.

We have just received a very large consignment of these handsome Skirts, and we want to have several hundreds of them in the hands of the ladies of Peterborough and county, for we know that when these Skirts are known their popularity will be immense.

For the purpose of introducing them we are going to have a

Bargain Sale
—OF—
New Goods

75c for 48c

Pretty Black Satanna Skirt, neat frill, regular price 75c, sale price 48c.

$1.50 for 98c

Black Underskirts, brilliant satanna, large fullness, pretty small frills, all sizes. Regular price $1.50, sale price 98c.

$2.25 for $1.98

Black Satanna Skirts, large fullness, trimmed with three small frills, with very full frill on the bottom, neatly supported with small width of knife pleating. This frill is so full that it gives that nice curve to the dress skirt that is so much in vogue at present. Regular price $2.25, sale price $1.98.

$2.50 for $1.75

This is a very dressy Skirt, handsomely trimmed with many small frills and knife-pleating, having Vandyke effect. Regular price $2.50, sale price $1.75.

$3.00 for $1.98

Very fashionable and high class Skirt, richly and artistically trimmed. This Skirt is so full at the bottom that when doubled it forms a complete circle. Regular price $3.00, sale price $1.98.

$4.00 for $3.00

This is the new Silk Sateen Skirt, a very handsome garment. Regular price $4.00, sale price $3.00.

$4.50 for $3.50

High quality of Silk Sateen, richly trimmed, regular price $4.50, sale price $3.50.

PHONE 330.

FINISHING TOUCH IMMINENT

Hundreds of Guns at Port Arthur Clearing the Path.

PREPARING FOR INFANTRY

Entire Line of Harbor Defense now Within Range of Japanese Guns—Death Roll Will be Heavy but Tokio is Preparing to Celebrate.

Tokio, Aug. 25.—The final assault on Port Arthur is imminent. Hundreds of Japanese guns continue to pour a destructive fire into the city and harbor along the lines of forts and entrenchments, preparatory for the infantry assault.

It is evident that the Russian lines have been weakened and partly penetrated in the vicinity of Autzshan Itzshan forts.

The entire line of Russian defences immediately about the harbor is within range of the Japanese guns. A number of Russian forts and batteries countinue to be vigorously defended. The Japanese death roll will be heavily increased before they are captured.

Final Stand at Liaotishan.

The direction of Japanese attack creates the impression here that the city and defences on either side of the harbor entrance will fall first. The final stand will be made at Liaotishan.

It is believed here that both sides have suffered heavy losses, and that the final record will make the siege the bloodiest since Sedan.

The Japanese are supremely confident of the ultimate result. The leaders of the Government await the outcome in calm assurance.

The people are everywhere decorating the streets and houses and erecting arches and flagstaffs in preparation for a national celebration of the expected victory.

If Etoesshan Is Gone Position Critical.

St. Petersburg, Aug. 25.—Reports from foreign sources represent that the Japanese assault at Port Arthur has become exhausted. Others claim that they captured the Etoesshan Fort, on the western line of the defences.

If this position has been occupied, it is realized that unless the Japanese are at once dislodged the chain of forts will be breached and the position of Port Arthur rendered critical.

The simple fact that the day to which a large portion of the public looked forward to with superstitious dread passed without the fall of the fortress, suddenly encourages the popular hope that the christening of the Czarevitch will make a turn in the tide.

Golden Hill Silenced.

Che Foo, Aug. 25.—Information of undoubted authenticity states that the Japanese armored cruisers Nisshin and Kasuga have bombarded and silenced the Russian forts east of Golden Hill, at the entrance of Port Arthur.

FLAGS LOWERED AT LAST.

Shanghai Situation Relieved By Disarmament of Askold and Grosovoi.

London, Aug. 25.—The correspondent of The Times at Shanghai, in a despatch dated August 24, 11.35 p. m., says that orders from Emperor Nicholas have been conveyed to Capt. Reitzenstein, commanding him forthwith to disarm the cruiser Askold and the torpedo boat destroyer Grosovoi, and that the flags on both vessels were lowered at 7 o'clock to-night.

Sebastopol's Bows Submerged.

London, Aug. 25.—A telegram from Tokio to the Japanese Legation says the Russian battleship Sebastopol was bombarding the Japanese land position Tuesday from outside the harbor at Port Arthur when she struck a mine. Besides a list to starboard, the battleship's bows were submerged.

Outward Bound.

Nyborg, Denmark, Aug. 25.—A large steamer flying the Russian naval flag passed through the great belt yesterday, outward bound.

OUR CONSULAR SYSTEM.

Special British Canadian System Would Be Viewed With Suspicion.

London, Aug. 25.—(C.A.P.)—The St. James' Gazette, re the consular system, says the proposals of Gervais, the Canadian M.P., should revive the subject in a quarter where the weakness of the system is most apparent. Gervais suggests that a special British-Canadian consular service would be viewed with suspicion, as this will be by home-keeping Britons. It is apparent the demand does not arise from the idea of one man, but must be taken as expressive of a strong Canadian opinion.

Have Pull Over Farmers.

London, Aug. 25.—(C.A.P.)—The Daily Chronicle says it would be interesting to have the views of the Canadian woollen manufacturers on Mr. Chamberlain's preferential scheme. The Canadian farmer may be willing enough to reverse the policy of high protection in return for a preference, but the Canadian manufacturer is a confirmed protectionist, and far the stronger of the two at Ottawa.

To Protect British Consumer.

London, Aug. 25.—(C.A.P.)—The Financial News says our hopes of protecting the consumer from the assault of African speculators must depend on the freedom with which India released her stores, on the salvation of the Canadian crop, and the favor nature may show to the important crops, whose futures are still in the incipient stages—viz., Australia and Argentina.

Three Per Cent. on Preferred.

London, Aug. 25.—(C.A.P.)—The directors of the Canada Northwest Land Company declared a dividend of 3 per cent. for the half year which ended on June 30, 1904, on the preferred stock.

WANTED FOR MURDER

Killed a Child at Toronto on Aug. 2nd and then Escaped.

The following circular was received from Chief Grasett, Toronto, by Chief Roszel, this morning, and tells of a most villainous murder:—

"On the afternoon of Tuesday, the the 2nd inst., a man and woman, having with them a male child from 7 to 9 months old, secured a boat at the Munro Park boat house, in the eastern suburbs of the city, and went out on the lake, returning within an hour. At 1.15 p.m. the following day they went out again, and in the evening the boat was found at the east end of the island, where it had been abandoned about four o'clock by the man and woman, who walked from that point to Centre Island and took the ferry across to Yonge-st. wharf, where all trace of them has been lost. On Thursday, the 4th inst., the body of the child, which had been killed by a blow on the head, was found floating in the lake, evidently a clear case of deliberate murder.

As these people may have come from some outside point, your assistance is desired in our effort to trace them. We will have no difficulty in identifying them if they can be located.

DESCRIPTOINS.

Man—Probably 35 years of age, medium height, rather stout, broad face, prominent cheek bones, large nose, wide at nostrils, dark hair and moustache, very large soft hands, wore a dirty grayish colored suit, turned down collar, much soiled, a dark red necktie and a soft black hat, appeared to be expert in handling a boat.

Woman—30 years of age, slender, and of medium height and complexion, dark eyes and hair, thin lips and gums noticeably red, wore a dark skirt, light colored blouse, white hat and badly worn shoes, fastened with a strap across instep, long neck chain, to which was attached a locket which hung from her belt, a number of cheap looking rings on the fingers of right hand, but no wedding ring, although she appeared to be enciente, probably five or six months advanced.

Child—From 7 to 9 months old, well developed, full round face, very dark eyes, dressed in white with tight fitting hood tied with pale blue ribbon, and white woollen bootees.

St. Luke's Harvest Festival.

Sept. 21st the annual harvest festival will be held. The Rev. Canon Cody, D.D., Rector of St. Paul's, Toronto, and professor of Church History at Wycliffe College, Toronto, will be the special preacher. Miss Nellie Davies has consented to assist in the musical service. Rev. Prof. Clark, D.C.L., of Trinity College, who was to have been the special preacher, was otherwise engaged, but will be here on Sunday, September 11th, and preach twice at St. Luke's, and give his lecture on "The Water-babies," on Monday, Sept. 12.

THE STORE THAT NEVER DISAPPOINTS

THE INTEREST CONTINUES

Just 2 days remain of this making room sale. We are now clearing goods from the customs every day, and

SHARP, QUICK

clean up in the lines advertised is not only necessary, but imperative.

Friday and Saturday

We will display all through the stores, on tables and counters, odd lines, in which original cost prices do not figure, but quick clearance only.

Friday and Saturday

We will clear Ladies' Blouses at practically the price of making.

$1.00 and $1.25 Colored Blouses for 36c
$1.00 and $1.22 White Blouses for 64c
$3.75 to $5.00 White Blouses for $1.90
$3.00 to $3.75 White Blouses for $1.78

Cressman

T. HURLEY OFFERS

7 ACRES choice land, good buildings and orchard, overlooking electric works, $3,000. Subject to lease.

HUNDRED acre farm, five miles out, $6,000. For sale or lease.

7 ROOM dwelling, central to work, $1,200.
6 ROOMS, stable and large lot, near Auburn, $950.

5 ROOM Cottage and deep lot, central, $460

STORE, two dwellings, stable and room to build more, $2,500.

FACTORY site for sale or lease, between railways; all good value, on reasonable terms. Write T. Hurley, owner, 86 Sherbo[illegible] Toronto, or O'Connell & Co., Agents [illegible]borough.

129

THE WHOLE WORLD KNOWS!
Sun Life Assurance Co'y
OF CANADA

We want YOU to know
THE BEST POLICY IT HAS FOR
YOU

A GIFT OF $1,000 A YEAR
would be an acceptable one to your wife or daughter, wouldn't it?
You can make such a gift without sinking much capital by means of the New Guaranteed Income Endowment Policy of the
SUN LIFE ASSURANCE CO.,
of Canada.
And at the same time you are creating an income for your maturer years. Income may be $100 or $10,000 a year according to the amount you wish to save.

W. H. HILL
MANAGER CENTRAL ONTARIO
159 Hunter-St. Peterborough, Ont.

SPECIAL EXCURSION
$15 Every Month $15
to the
St. Louis Exposition

From all Points East
over the
LAKE SHORE & Michigan Southern Railway

The comfort, convenience, speed and safety afforded by this superb road cost no more than the inferior equipment of the poorer roads—why not enjoy it?

Double Track—Unexcelled Service

For book of particulars, address
J. W. DALY, G. E. A., BUFFALO, N. Y.

Don't Allow

the chance passer by to occupy your telephone line any more than you would allow him to block the entrance to your store. When you do allow it others see the sign "YOUR LINE'S BUSY"

Public telephone stations are for this class of business.

THE BELL TELEPHONE CO.
Limited.

Children's Aid Society
FOR THE CARE OF NEGLECTED
AND ILL-TREATED CHILDREN

INCORPORATED by Act of Legislature, 1899. Information required. Informants names kept strictly private.

CHILDREN FOR ADOPTION
Office Hours: 11 to 12 a. m.
OFFICE —DIVISION COURT BUILDING

GEO. COCHRANE
Agent and Agent's Secy.

Plumbing

Sanitary Plumbing, Steam and Hot Water Heating. Well done, as it should be.

FRED T. BUTTERS,
135 Hunter-st. Phone 3?.

CANADIAN PACIFIC RAILWAY

EAST	ARRIVE	DEPART
Norwood, Havelock, Ottawa, Montreal	5.10 p. m.	11:25 a. m
Indian River, Norwood, Havelock	7.12 a. m.	7.25 p. m
Norwood Havelock, Kingston, Ottawa, Montreal, Portland, Boston	5.10 a. m.	12.25 a. m
WEST		
Toronto, London, Detroit, Chicago	11.25 a. m.	5.10 a. m
Toronto and intermediate	7.25 p. m.	7.12 a. m.
Toronto, London, Detroit, Chicago	12.25 a. m.	5.10 p. m
Toronto, North Bay, Port Arthur, Northwest	11.35 a. m.	5.10 a. m

GRAND TRUNK RAILWAY SYSTEM
RAILWAY TIME TABLE

	Arrive	Depart
Lindsay, Orillia, Midland, Gravenhurst, North Bay Stouffville and Toronto	11.45 am 9.00 pm	5.35 pm 8.20 am
Port Hope, Toronto, London Detroit, Chicago & West Niagara Falls, Buffalo, Cobourg, Montreal and East	8.20 am 5.25 pm	11.45 am 9.05 pm
Toronto, Lindsay, Stouffv'le Uxbridge and Markham	10.25 pm	7.20 am
Lindsay Local	8.15 am	9.00 pm
Hastings, Campbellford, Madoc, Belleville, Kingston Montreal and East	8.10 am 2.00 pm	8.30 am 2.00 pm
Lakefield	10.20 am 5.05 pm 4.00 pm	8.30 am 12.15 pm 5.00 pm

THE CORPORATION OFFICERS

Geo M Roger, Esq., Mayor.
S R Armstrong, Clerk.
Felix Brownscombe, Treasurer
E H D Hall, Town Solicitor.
D W Dumble, K C, Police Magistrate
Geo I [illegible], Chief of Police.
R A B Hay, C. E., Town Engineer
W J Green, Tax Collector.
Dr. [illegible], Medical Health Officer.
W F [illegible], Relief Officer.
Thos Rutherford, Chief of the Fire Brigade.

TOWN COUNCIL

Geo M. Roger, Esq., Mayor; Aldermen—Messrs. R F [illegible] Williams, Henry Best, Frank Adams, Jas Dutton, Wm [illegible], Henry Rush, Wm Johnston, Robt Clinkscale, Jas [illegible], Robt Hicks, E F Mason, M A Morrison

The Daily Review.

THURSDAY, AUG. 25, 1904.

THE PREFERENTIAL POLICY

The suggestion of Mr. Chamberlain that there should be a conference of representatives of Greater Britain to discuss fiscal relations within the Empire, and the endorsement by Lord Roseberry of this idea, have revived the discussion on both sides of the Atlantic as to preferential trade.

It is well to meet frankly the arguments of both the friends and the opponents of the imperial preference. Canada is not prepared, and is not in the least likely to consent to making such tariff arrangements as will close our factories, for the benefit even of the people of the United Kingdom. To take a specific case, we were not satisfied with a tariff which compelled many of our woollen mills to close down and placed others in serious straits, hanging on in the hope of better times. In altering the duty it was, however, a mistake to reduce the preference that Britain had over our goods. We are not willing that British woollens, more especially dishonest shoddy goods should come in so profusely as to deprive our own people of work, but at the same time we do not wish to see foreigners placed in a better position to compete in Canada with British manufacturers.

That is the gist of the policy which we wish to establish. We would protect our own people from crushing competition, even from the United Kingdom. We would protect British goods in Canada from undue foreign competition, and instead give a preference. Our trade and commerce returns show that there is ample scope for giving such an advantage to the Mother Country and sister colonies as will be of considerable advantage to them. We import, and are likely to continue to import, goods to an enormous amount, and the returns show that most of these are foreign. There would be no insuperable difficulty in so framing our tariff as to transfer our custom for such goods to our own people beyond the seas. Unfotunately our present Government in adopting the principle of the National Policy while tinkering with it, whether by design or mere hap hazard muddling, so arranged the duties as to bear less heavily on the goods we were likely to obtain from foreign countries, and especially from the United States. This could easily be remedied, especially as the Administration seems to have abandoned in a measure the idea that we are likely to obtain any reciprocal advantages from the United States.

This is the policy which is adopted both by the present Administration of Canada and by the Opposition. At the Coronation conference Sir Wilfrid Laurier asked for some return for the preference we had already given, and undertoo kin such case to recommend an increased advantage by lowering the duties on British goods, or by making changes in the free list. He recognized the truth that British goods can be placed in a more preferred position without necessarily lowering the duties upon them.

Of course if the United Kingdom accords Canadian goods a preference, we may have to make some sacrifices to meet them. But apart from this, we have stated the broad lines of the policy that is favorably regarded in Canada; a preference for Canadian goods all over the others, and a preference for British over foreign goods within the Dominion.

When a Sore Won't Heal.

Because of its power to heal raw flaming flesh, to allay the inflammation and stop the dreadful itching, Dr. Chase's Ointment has a world-wide reputation. If you have become discouraged by the failure of other treatments put Dr. Chase's Ointment to the test. Like thousands of others you will be surprised and delighted with the results.

—The people of Vancouver are going to give Marksman Perry $1000 in gold. Talk is cheap, they say, and they are not going to worry him with addresses, which are not worth the paper they are printed on, whereas a bunch of money is something tangible and substantial. The wild western way surely has much to commend it.

**Have you tried our delicious Creme de Menthe Sundae, Maraschino Cherry Sundae, "Navajo" or "Hiawatha"
If not, why not?
At HOOPER'S, George-st.**

BARBARA HECK METHODIST MOTHER

CEREMONY AT GRAVESIDE OF A MOST DEVOTED WOMAN.

Her Life Had Marked Influence in Pioneer Days—Surviving Members of Family.

Prescott, Aug. 23—If there is one name more than any other inseparably connected with the history of Methodism in this new world it is that of the saintly Barbara Heck, a woman who amidst varied surroundings and much temptations was not only true to the light within her, but whose life, both by precept and example, was such that many were turned from the error of their ways, scores strengthened in the faith, while as a result of her labors the Methodist church was planted in New York state and in this part of Canada. One hundred years after her death representatives of this denomination from different parts of New York and Ontario gathered together at her grave on Wednesday of last week to honor her memory and made arrangements for the erection of a memorial hall for union services. To A. Binnington may be given the credit for the idea of thus remembering her services. Among those who were present and delivered addresses were Rev. William Dunn, who was on this circuit four years ago; Rev. D. Winter, president of the Montreal conference; Rev. Mr. Philp, Morrisburg; Rev. Mr. Scanlon, pastor of the Methodist church, Rev. Mr. Brown, of the Presbyterian church, and Dr. J. D. Reid, M.P. A nucleus of over $600 was raised on the ground and more is coming in daily from interested parties throughout the United States.

Early in the eighteenth century a number of Palatine Germans to avoid persecution for religion's sake were forced to leave their native land and emigrate to Ireland, where they settled in Limerick, near Rathkeale. Among those who thus suffered were the Embury's, Hecks, Ruckles, and Switzers. In 1734 there was born at Ruckle Hill a girl who, from her eighteenth year, worked for the good of mankind. In fact the whole settlement was one of such godly nature as to call forth unstinted praise from John Wesley, when he visited it in 1785. In 1760 Paul Heck married Barbara Ruckle and in a few weeks, in company with a few of his neighbors, emigrated to America, landing in New York, August 10th. With the young couple were Philip Embury, a local preacher, and Catharine Switzer, who afterwards became his wife. After settling along the banks of the Hudson, these immigrants with the exception of the Hecks, seem to have lost their grip of religion and for five years there was no further service or worship of God than Barbara Heck's pious study of her German Bible, which, by the way, is today in the possession of George Heck, the only living male descendant of Paul Heck in Canada. On the fly leaf may be traced the quaint inscription "Paul Heck Seine Buch ihm gegeben darin zi lernen die Neiderraiche Sprache." At that time a number of other Irish Palatines came out and settled near the Hecks and all were so pleased that hilarity reigned supreme and the good time was celebrated with card games. This aroused Dama Barbara, and rising in her anger she swept the cards into the fire and then in the spirit of prophesy, came to Embury, who had backslidden and bade him to do his duty. Thus aroused, the erstwhile preacher called together a congregation, the first Methodist congregation in New York State, composed of Paul and Barbara Heck, John Lawrence, the hired man and the negro servant, Betty. From this unpretentious beginning the class gained in such members that in a short time it was necessary to get a place larger than the best room of Carpenter Embury the leader, and funds were raised sufficient to build a chapel in John street, New York, but as there was a law against persons entering any but regular churches, this was overcome by having a fireplace and chimney in the building. This building, which was opened October 30th, 1768, remains still in part.

With the advent of the American revolution troublesome times came to the little community, and in 1776, accompanied by Joel Dulmage and Peter Switzer, with their families—there were now two girls and three sons given to Paul and his good dame the Hecks, came in bateaux to Montreal, where they remained over the winter and in the following spring came up the St. Lawrence to the new township of Augusta, where, being United Empire Loyalists, they were given land near "New Oswagatchie," and started to hew out a home. Shortly after the arrival of this small band a number of godly Quakers settled a couple of miles further west and these two communities were always fast friends. Until 1790 the only manner of worship was the class meetings held at the home of Paul Heck, but in that year the settlement was visited by a young local preacher, named William Losee, who ministered to these families, among others scattered hundred of miles apart. During these years the spirit of Methodism was kept alive by Dame Barbara in the home of her pious husband. Great was the rejoicing of this good "sister" when, on the arrival of Elder Darius Dunham, a regular camp meeting, the first in Canada, was held, and much good resulted from it. The people, old and young, who were spiritually nourished by this earnest worker in her Master's vineyard, soon grew in numbers, so that while part of them met in class or for worship at the Heck home, another little band met on the third concession at the home of Mr. Scott, and in 1816 were able to build for themselves a church where they could worship as their conscience dictated.

In 1804, on August 17th, Barbara Heck rested from her labors and was interred in what is now known as the Blue Church cemetery, but the work she so nobly started went on until there is scarce a hamlet in all this broad Canada that has not regular Methodist service.

Paul Heck was no mere dreamer, for he was such a successful farmer that he was able to will 10,000 acres of the best land in the district to his family of two daughters and three sons, Jacob, Jabez and Samuel. The present generation are descended from the latter son, whose family consisted of John, who died without issue; Jacob, father of George Heck, and Mrs. John Drummond; Samuel, whose son Samuel is the only Heck of the race living in the United States; George, father of Mrs. (Dr.)Cowan, of Napanee; Mrs. A. Binnington, and Mrs. Martindale, of Alliston; Elizabeth, whose daughter is Mrs. James Howard; Sara, mother of his worship Mayor W. H. Stephenson, of Prescott; Mary, who is dead, and Hester still living. There is another branch of the Ruckles in Australia, and at the time of the world's fair at Chicago one of them who came to the windy city, came down here for the express purpose of paying his respects to the memory of his godly relatives.

The Blue Church cemetery, a historic place for many reasons, but interestingg particularly to Methodists of Canada and the eastern states as the resting place of one whose name in America will be remembered as long as that of the Wesleys, has a history interwound with the development of Canada. Some time prior to the American revolution the entire land from what is now C. W. Heaven's house west to Mr. Smade's and north a little past the Grand Trunk railway, including Miss Merrington's property, was laid out in 333 town lots, comprising 170 acres, and the nearby town called New Oswegatchie, what is now Ogdensburg being then the settlement of Oswegatchie. This name it retained for many years, though the authorities appeared to have but a hazy idea of the locality. In some deeds the land is said to be variously in the district of Montreal, district of Lunenburg, Augusta, and even province of Quebec. As early as 1784 there is evidence that the cemetery was set apart by the government as church property—at that time of course the established Church of England—and in deeds the lots are said to be east or west, as the case may be, of the church commons. At present there is a stone bearing the inscription 1784, which is the oldest authentic monument on the grounds. In 1809, there being quite a number of settlers in the district, a church was erected by a number of "bees" in which all took part. This one was burned in 1811, when another and much larger edifice was erected in the same way some seventy-five feet north of the present structure. Among those who ministered to the settlement in things spiritual might be mentioned Mr. Jackson, a missionary of the S.P.G.; Dr. Strachan, afterward Bishop Strachan; Mr. Bethune, afterwards rector of Christ church, Montreal. In 1812 Rev. Robert Blakey, M.D., was sent out by the society as a resident missionary, and in the same year an Anglican church was erected in Prescott and in 1828 one in Maitland. Consequent upon this the old Oswegatchie, or as it was at that later time called Town of Augusta church was much too large for the congregations. The old church of 1811 was an excellent sample of architecture of the early part of the thirteenth century. The pulpit was a regular three-decker, from which the minister could hurl anathemas at those of the congregations who failed in attention or tried betimes to take quiet snoozes in their high closed-in pews. After regular service ceased to be held in it, it was used both as a Sunday school and common school, in which some of the younger generation were grounded in the three R's by Mrs. Thomas Coates. Mrs. Blakey was a sister of Mr. Coates. In 1841 the material of the old edifice, which was then getting to be a disgrace, was taken to Lord Mills to build a church there, and it was not until 1845 that the present Blue church was erected—mostly out of what was left of the former one. This building is still in good condition, is comfortably seated, and service is held there every Thursday evening by the rector from Prescott. In probably no other English church cemetery are there so many different denominations represented, and in none are more of the makers of Leeds and Grenville interred irrespective of whether they are "churchmen" or not. When the cemetery was first used nearly all residing in the district were members of the established church, and on account of its establishment those who did not belong were looked upon as parishioners—dissenting members of the church and entitled to the ministrations of the rector and interment in the church burying ground. When disestablishment came the even then historic ground had become the resting place of so many heads of families, some of whom were then Methodists and Presbyterians, that no effort was made to hold to the strict letter of the law.

(Among the contemporaries of Barbara Heck, were Capt Munro, Fredric Ruell, John Lawrence.

Monkey Brand Soap removes all stains, rust, dirt or tarnish—but won't wash clothes.

Coal for Sale

SEE ME BEFORE BUYING YOUR COAL.

We Buy All Kinds of Junk
AND PAY THE HIGHEST MARKET PRICES.

Geo. Stevens

PLACE YOUR ORDER
FOR YOUR
PLUMBING, HEATING
—AND—
ELECTRIC WIRING

early in the season in order that we may complete your work before the rush of spring orders.

We have on hand at all times a full assortment of plumber's supplies and all work requiring immediate attention will receive same.

Estimates in anything in the above lines cheerfully given.

NEW LAMP

We have just received a shipment of the new Patent "Ocuminum" Lamp, which may be seen in our window, 41 George-st.

MacPherson & McGregor
Contractors in
Plumbing, Heating and Lighting

CANOE TIPPED.

One Drowned, Other Clung to Stump in Scugog River For Two Hours Before Rescue.

Lindsay, Aug. 25.—Ben Bryans, a resident of this place, was drowned in the Scugog River, about four miles north, on Tuesday night at 9.30 o'clock. He and a companion named Charles O'Leary were tipped out of a canoe in some unknown way. Both were good swimmers, but the river channel at that point is lined with weeds and stumps, so that solid ground could not be easily reached.

O'Leary tried hard to save Bryans, but had to give him up to save his own life. He was rescued after clinging to a stump for nearly two hours.

Bryans' body was recovered yesterday morning. Deceased was 46 years old, and leaves a widow and a large family.

Killed By Derrick.

Montreal, Aug. 25.—A laborer named Deschamps was killed yesterday by the falling of a derrick at the new court house, St. James street.

ACCIDENTALLY SHOT.

Young Belleville Lawyer Meets Death in Northwest.

Wapella, N. W. T., Aug. 25.—Mr. Cooley, a lawyer here, whose parents live in Belleville, accidentally shot himself Tuesday and died from the effects yesterday morning.

He was out duck shooting with a youth named Winning. They got separated, and Winning found him later wounded, but conscious.

He had been here only since spring, and was highly respected by all.

Killed at Winnipeg.

Winnipeg, Aug. 25.—John Stainfort, a mortar mixer, fell from the top of the new land title office Tuesday afternoon and was picked up in a mangled condition. He died at the hospital yesterday morning.

Feared He Was Going Crazy.

Toronto, Aug. 25.—W. [illegible] Watt, 145 Booth avenue, is dead from asphyxiation. His wife went to Munro Park for a day's outing; when she returned she was surprised to find the house full of gas, and her husband lying dead on the floor. There was also a note from the deceased, saying that he was going crazy, and that it was the best thing he could do. Watt worked for Robertson Bros., the confectioners. He had been in poor health for the past two years. He had acted strangely for the past two weeks.

Took Overdose of Arsenic.

Winnipeg, Aug. 25.—At the mines of the Manitoba Union Cement Company at Gypsumville, on Sunday, Charles McDonald, formerly a veteran trader with the Hudson Bay Company, and latterly employed in the mines, committed suicide. McDonald had been despondent for some time owing to domestic troubles, and death resulted from a dose of arsenic which had been self-administered.

Loneliness Drove Him to Death.

Vancouver, B.C., Aug. 25.—Isaac Cochrane, a young Scotchman, pre-empted some time ago at Notch Hill, B.C., and worked on a section gang on the C. P. Railway. He advertised for a wife in The London Mail, owing to his loneliness in the mountains, and got 600 replies from all over England. He arranged with Rev. Mr. Duncan to send for one of these girls. In the meantime his loneliness drove him mad, and he blew off the top of his head with a rifle. The minister cabled the would-be bride not to come.

CHEMONG BUS LINE

On and after June 15th, bus will leave Leary's Livery office 421 Water-st., at 8 a.m., and 4 p.m., for Chemong.

Leave Chemong at 9.30 a.m., and 7 p.m., for Peterborough, making connections with boat to and from Bobcaygeon, Burleigh Falls and Lakefield.

R. H. LEARY,
Proprietor

The Daily Review.

THURSDAY, AUG. 25, 1904

OLD MOORE'S PROPHECIES

Some Gloomy Events are Scheduled for Next Year.

"In October, 1905—the date is not yet definitely fixed—there will be a royal marriage with an American beauty, which will bind the Union Jack and Stars and Stripes still closer; there will be much wealth brought from the western republic by pretty bridal American women."

So writes Old Moore in his Almanac for 1905. The cryptic prophet appears to regard 1905 as a fairly quiet year, but to the lay mind, unskilled in measuring the lore of horoscopes, he sets forth a positively appalling catalogue of disaster.

There are fires, collisions, earthquakes, cyclones, wrecks, tidal waves, assassinations, death of great rulers, colliery explosions almost monthly, and a number of undefined "appalling disasters."

These, however, are the common upheavals of humanity. Exceptional events are predicted in this form.

"A yelling, surging, savage crowd, fur-coated and thickly clad, desperate through taxation, bad government and the horrors of war, try to clear the throne of a weak-minded, badly-advised autocrat; bullets fly, blood flows and people fall—but not yet. Later will they—like their allies—honor a president of their own choice; but education must march on first and set the workers thinking."

In January—"Death will reap a rich harvest of financiers, but the general health will be good."

In November—"A mighty ruler will pass away with a suddenness that is tragic." A case in the law courts at this time will cause much washing of autocratic linen in public; and a British gunboat will have to make a flying visit on particular business.

In the last month of 1905 there will be an improvement in the maritime means of progression; and there will be three-day trips to New York. Every tradesman will keep a motor car, and horse stables will be condemned as unsanitary.

A JEWISH TESTIMONY

Thirty Thousand Hebrews Live in New York Without a Saloon.

Rabbi Blaustein of New York says 200,000 Jews in the "east side" of that big city live practically without a saloon. Jews generally are not abstainers. Their Scriptures say plenty in regard to the virtues of temperance, but do not condemn wine or its modern equivalents as something not to be touched, tasted or handled. The Jews are not unsocial, and in New York, as in most American cities, they work hard, often for moderate or low pay. They are of the class to whom the saloon as it exists in New York is presumed to be as necessary as his club is to the drinker of higher social degree. They find in cafes and other resorts, however, the social relations and recreation that the saloon is presumed to afford to the Christian proletariat. The fact is advanced as a justification of Bishop Potter's model saloon, which aspires to supply, along with alcoholic beverages, attractions that will tend to reduce the demand for the intoxicating fluids. Bishop Potter's is not a new idea. There is an English association whose purpose is to buy out the worst class of drinking places and turn them into respectable resorts, where, while liquor is sold, there is no inducement to press its sale. Perhaps, because of Bishop Potter's connection with the church, and perhaps because the teetotallers on this continent are more vigorous than those of Great Britain, he is being severely assailed where his English prototypes are being rather encouraged by public opinion. His experiment is so little a one, however, that those who doubt its wisdom might leave it to its fate. One saloon more or less will not appreciably damage New York's moral standing. If it should be the means of teaching even a few to live as do the 200,000 Jews referred to it will be of some moral use. It can be given up if it is likely to be more harmful than beneficent, and probably will be given up under any circumstances.—Montreal Gazette.

Piles We guarantee to you that Dr. Chase's Ointment is a certain and absolute cure for each and every form of itching, bleeding and protruding piles, the manufacturers have guaranteed it. See testimonials in the daily press and ask your neighbors what they think of it. You can use it and get your money back if not cured. 60c a box, at all dealers or Edmanson, Bates & Co., Toronto.

Dr. Chase's Ointment

RUSS SOLDIERS ARE BRAVE

MANY DEEDS OF HEROISM DURING FIVE HOURS BATTLE.

Some Strange Freaks of Shell Havoc on the Warships Rossia and Gromoboi.

Vladivostock, Aug. 22—Most of the wounded officers now in the hospital are expected to get well, and of the wounded men the recovery of 312 is now assured. Vice-Admiral Skrydloff has visited the hospital, complimented the men, and distributed among them crosses of St. George.

The death of Lieut. Brash, of the cruiser Gromoboi is reported to have been aprticularly tragic. He was hurled from the bridge of the cruiser by the explosion of a shell. Although mortally wounded, the lieutenant pulled himself together and continued to issue orders and encourage the men until he was removed between decks.

FREAKS OF SHELL HAVOC.

Some of the Japanese shells performed queer actions. On the Rossia a shell burst in a clothes cupboard. Garments therein were torn to shreds but a mirror was not scratched. Photographs and knicknacks on a writing table nearby were not disturbed. In another part of the cruiser the walls were blackened by the smoke of a fierce fire, in which eight men were burned alive, yet an almanac on the wall was not even scorched.

It was deadly work on the upper deck of the Gromoboi, where the gunners were without protection, and shells striking burst into a thousand fragments, killing and wounding men until the deck became a veritable shambles—strewn with dead and dying and slippery with blood. Not a single gunner protected by casements lost his life. The value of protective armor was demonstrated whenever projectiles struck the armored portions of the vessels.

RUSSIAN BRAVERY.

There were many deeds of heroism during the five-hour battle, but the greatest praise of all belongs to Capt. Babich of the Gromoboi, who remained at his post on the bridge from the beginning to the end of the fight; when wounded in the back he persisted in resuming command directly the wound had been dressed, but yielding to the entreaties of his officers he sought shelter in the conning tower. No sooner had he entered than a shell struck the foot of the tower, glancing upward to the overhanging cover and entered through the peep-hole, killing a lieutenant and two quartermasters, wounding two lieutenants, and again wounding Capt. Babich, in the head and breast. Not a single man in the tower escaped. There being no one to steer the ship, the captain, severely wounded though he was, dragged himself to the wheel and managed it until another quartermaster had been summoned.

Subsequently learning that the men were depressed by the fact that he had been wounded a second time, the captain insisted, after the second dressing, in being supported along the decks to the casemates, encouraging the sailors, saying:

"I am alive, brothers. Go on smashing the Japanese."

HANDLED EXPLOSIVES IN FIRE.

When Capt. Andrieff of the Rossia ascertained that only three out of her twenty big guns could be fired, he coolly gave orders to get explosives in readiness to sink the ship.

Lieut. Molas also distinguished himself. A shell entered the compartment where he was directing the fire and set fire to the deck, on which a number of charges were standing about. Then came an eight-inch shell which scattered the charges and caused a terrific explosion, which threw men in every direction, and hurled Lieut. Molas to the deck. Fortunately he fell on a heap of dead bodies and escaped with severe bruises.

Dense fire and smoke were then pouring out of the compartment, but Lieut. Molas did not hesitate for a moment. Calling for volunteers, he plunged headlong into the flaming compartment and succeeded in putting out the fire.

Another officer, followed by a number of sailors, brought a hose and played water upon Lieut. Molas and his men while they were removing the unexploded charges, regardless of the fact that they might have exploded at any minute in their hands.

Good Digestion.

If you can keep your digestive system in proper condition the body will be well nourished and you need have little fear of disease. By regulating the kidneys, liver and bowels, Dr. Chase's Kidney-Liver Pills ensure a healthful condition of the organs of digestion and for this reason are indispensable as a family medicine.

—Bobcaygeon Independent: The czar of Russia is tickled all through and the arrival of a son last Friday was the cause. It is strange how these things affect the people. The czar is reported to have said, "I am happier at the birth of a son and heir than at the victory of my troops, for now I face the future calmly and without alarm, knowing by this sign that the war will be brought to a happy conclusion." That was during the first day, and he must be crowned. He has got over that by this time. The first night that kid gets its little tummy soured the czar will not be quite so cock-sure on signs, and be a trifle less calm about the future. Just wait till that young nipper gets a pin in his waist band, jabbing it into the small of his back, and listen to what the czar has to say about signs. Signs! why that masculine suckling will be a sign factory working double shifts.

GORGEOUS STATE COACHES

To be Used at the Baptism of the Czar's Heir.

St. Petersburg, Aug. 22.—The golden carriages which are used at the time of imperial christenings have been taken from the annex to the Winter palace, where state coaches and sleighs of every conceivable shape and color are kept, and, drawn by six pairs of milk-white steeds, gorgeously caparisoned, have been removed to Peterhof to be used in conveying the Heir to all the Russians from the Villa Alexandra to the Great Palace of Peterhof, a couple of miles distant.

The christening ceremony will take place in the beautiful little palace church, in which the brilliant assemblage of diplomats, courtiers, statesmen, generals and admirers to be present will have difficulty in finding room. Two of the highest personages in the land, the young Empress and Emperor Nicholas—will be absent. Their Majesties cannot enter the church while the christening is in progress, because it is contrary to the rules of the Orthodox church for parents to attend such ceremonies, the godparents being considered to represent them before the Almighty.

It is now known that little Alexis will be borne to the font accompanied by Prince Henry of Prussia and Prince Louis of Battenberg, representing the godfathers, Emperor William and King Edward, and by the godmother, the Empress Dowager. The Metropolitan of St. Petersburg will have the honor of annointing the infant and immersing him in holy water. Complete immersion is necessary, according to the rules of the church. The imperial party will then return to the Villa Alexandra in the golden carriages that convey them to the palace. It was at first intended to follow the custom of giving a grand banquet at the palace after the christening, but the sovereigns have decided to forego functions of this kind while the country is undergoing the ordeal of war.

DEGENERACY IN HAIR PARTS

Chicago University Professor Enumerates Marks Stamping a Man Hopeless.

(Chicago Chronicle.)

If one has a dozen marks of degeneracy he might as well prepare for the lunatic asylum, and if he has as many as fifteen his chances are that he will spend the majority of his days behind prison bars, according to Prof. Frederick Starr, of the University of Chicago. Prof. Starr says that he never has found a perfect man, or a perfect woman, either, for that matter, and he declares that any one who has as many as a dozen marks of degeneracy is a hopeless case.

The Chicago anthropologist was discussing marks of degeneracy to his class in elementary anthropology at the university yesterday, when he gave out a list of marks that should designate one as a degenerate.

His list included parting the hair in the middle, or on the right side, baldness, gray hairs before the age of 45, stub nose, bat ears, small lobes on the ears, receding chin, protruding lips, left-handedness, cross eyes, fondness for jewellry for hand wear by men, red hair for the most people, (the professor said that the Irish were entitled to the privilege of having red hair without being degenerates), blond hair (except with the Swedes), teeth wide apart, pigeon toes, knock knees, and many similar blemishes which are branded by the Midway sage as marks of degeneracy.

As to parting the hair on the right side or in the middle, the professor explained that parting in the middle was effeminate and parting on the right side was unnatural. It is more natural for a right-handed person to part his hair on the left side for it is easier to comb. The most natural man and the most perfect type of man is right-handed and not left-handed, hence, although it is easier for a left-handed man to part his hair on the right side, he is a degenerate because he is left-handed, and the fact that he parts his hair on the right side for convenience sake is no excuse, according to the professor's rules.

Prof. Starr could not find a perfect student in his classes. He says that he has yet to find the perfect man, and as the professor is a confirmed bachelor the class took up his declaration to mean that he was still looking for the perfect woman.

While the class was deeply absorbed in the discussion the professor digressed from his lecture long enough to observe that the only two bat-eared students in the class were seated together. Immediately every boy began to study the auditory appendages of his seat mate. This brought the retort from the professor that they need not worry about these deformities unless they could count up about a dozen.

"I wouldn't give much for the fellow who has a dozen marks on him," he said, "and the fellow who has fifteen is almost a hopeless case."

Don't Trust to Luck.

Even if there is such a thing as luck you cannot afford to trust to it in case of sickness. You know by the experience of others that Dr. Chase's Nerve Food actually forms new blood and tissue and revitalizes the nerves, and by using it regularly you can be certain that your system is being built up and that weakness and disease are being overcome.

RAPID WOOING RECORD

THE RECORD WAS BROKEN IN ST. LOUIS RECENTLY.

Pretty Fast Work—The Man in the Case was Cured of Marrying—Bride's Father Gunned for him.

Louisville, Aug. 22—All previous records for rapid wooing and wedding and especially parting, were broken Wednesday night, when Joseph T. Hannah, a member of one of Louisville's most prominent families, and Miss Julia Alpiger, who is twenty-one years of age, met, were secretly married in Jeffersonville, and parted, all within four hours' time. Mr. Hannah, is city shipping clerk for Torbitt & Castleman, and a nephew of both members of the firm. Mr. and Mrs. Hannah were introduced over the telephone last Tuesday night and a date for a meeting was fixed for 7 o'clock that evening. Mr. Hannah showed up at the trysting place, but Miss Alpiger did not. She satisfactorily explained her failure to keep her engagement the next day, however, and another was made.

On Wednesday evening they met on Clay and St. Catherine streets for the first time, and were much smitten with one another at first sight.

After taking a soda at the corner drug store, a ride to Shawnee Park was proposed by Miss Alpiger. In the course of the conversation, Miss Alpiger mentioned that it was necessary for her to be home by 10.30, as she had to take a lesson in bookkeeping.

"Why take bookkeeping?" asked Mr. Hannah.

"Well, you know I have to make my living," Miss Alpiger answered.

"Indeed you don't, as long as I am living," replied Mr. Hannah. "And why not?" asked Miss Alpiger.

"Because we will go to Jeffersonville and get married," said Mr. Hannah without the slightest hesitation.

For a moment Miss Alpiger is said to have bowed her head and then putting her mouth to Mr. Hannah's ear whispered with conclusive brevity: "I'm your huckleberry."

The proposal and acceptance was made while the car was speeding between Twelfth and Thirteenth streets.

When it reached Fourteenth street they alighted and entered the Fourteenth street depot and tickets for Jeffersonville were purchased and a few moments later they were on their way to "Gretna Green."

While Miss Alpiger waited in Magistrate Nixon's parlors, Mr. Hannah went to the county clerk's office, and after repeated knocks on the door succeeded in arousing him from a sound sleep in his room above.

He made the proper sworn statements, and after some parleying procured the license. When Hannah returned, shortly afterward, the word was spoken which made them man but Mrs. Alpiger's statement, "We were much wrought up about it," sig-and wife.

They kissed for the first time and left the office to return to the bride's home.

Here they aroused Mrs. Hannah's parents, who were asleep.

"Papa and mamma, this is my husband, Mr. Jim—I mean Mr. Joseph—Hannah. Here's our license. We've been married."

Exactly what sort of a greeting the married couple received on returning to the bride's home is not known.

Anyhow, Mr. Hannah kissed his wife good-by at 12.15 o'clock for the last time and has not seen her since.

When a reporter called on Mr. Hannah this morning, he was greeted very cordially. Mr. Hannah offered the reporter a seat, while he himself walking up and down the room, apparently somewhat agitated. He smoked a cigar in a nervous manner, and between rapid puffs made the following statement:

"D— fool escapade. If I get out of this marriage I'll never marry again." Four rapid puffs of cigar.

"How do I spell my wife's name? Why, Alphager, Alphagen, Alpigan; oh, I really don't know exactly how you do spell it.

"You know that the affair was such a rapid one that I really don't know how you do spell it exactly." Two more puffs at cigar.

"I was carried away on the spur of the moment and don't really know how it did happen. All I know is that I met my wife for the first time Wednesday night at 8 o'clock, and said good-by at 12 o'clock, and don't intend seeing her again."

"Why am I staying in the house?" (About twenty very rapid puffs of cigar here.)

"Well, if you really want to know, I've heard that Mr. Alpiger is gunning for me, and I'm laying low.

"I've been told to stay in the house for several days and I am obeying instructions."

In washing woollens and flannels, Lever's Dry Soap (a powder) will be found very satisfactory.

THAT MOWER

Needs sharpening. The grass shows it. Bring the mower to us. We understand the troubles of lawn mowers and can offer relief.

RUBBER ROLLS for Wringers, and TIRES for Baby Carriages.

Metherel's
CYCLE WORKS.
294-5 Hunter-st.

All Soap is not Pure Soap

That is the reason why $5000.00 reward will be paid by Lever Brothers Limited, Toronto, to any person who can prove that

Sunlight Soap

contains any form of adulteration whatsoever, or contains any injurious chemicals.

Shrunken woolens, frayed linens and sore chapped hands are evidence that all soaps are not pure soaps.

Sunlight Soap is guaranteed to be a pure soap. Dealers are authorised to return purchase money to any one finding cause for complaint. Sunlight Soap is equally good in hard or soft water.

LEVER BROTHERS LIMITED, TORONTO

There's easy, good washing ahead for the Sunlight Maids

Men Who Smoke and Shave

This is the second time in our business history that we purchased at a decided snap a few lines suitable for men only. We have also gathered some odd lines from different departments in the store, which we will include, to make up a good list to choose from.

MEN ONLY

75 pairs Cuff Links. These goods are gold solder and will hold their color. Regular price 75c pair, yours at	.25
52 dozen Briar Pipes, many of them have silver mounts, amber mouth piece. Irish bent and straight shapes. The value is large the price is small, being only, each	.25
150 dozen Collar Buttons, rolled gold plated, with silver and pearl backs, assorted, our regular price is 15c each, bargain price each	.5
102 Hollow Ground Magnetic Razors, regularly sold at from $1.00 to $1.50 each. We will exchange the razor for another if it does not prove satisfactory, and all we'll ask you to pay for your choice is	.75
60 dozen short tooth Celluloid Combs, colors in red, white and blue, regular 10c, for	.5
30 dozen Shaving Brushes, regular 25c, for	.15
40 Shaving Mugs, each	.10

EVERYBODY'S LINES

36 large household Hammers, regular 25c, for, each	.14
70 dozen Paint Brushes, at different prices, choice, each	.10
50 sweeping Brooms, cheap at 25c, for	.15
120 Scrubbing Brushes, regular 15c, for	.7
1000 boxes Headlight Matches, 3 boxes for	.10
150 dozen that fitting top self sealers made, pints 67c dozen, quarts 69c dozen, half gallon, per dozen	.78

175 dozen Sealer Rubbers, regular 10c, for per dozen	.5
30 dozen Table Spoons untarnishable, regular $2.25 dozen, for each	.12
Glass Measuring Cups, regular 10c, for	.5
Glass Fly Traps, regular 50c, for	.15
Large Wax Candles, each	.2
Washington Lye, regular 10c, for	.5
Vermicelli, per package regular 10c, for	.7
Oswego Starch, 60c boxes, for	.49
Ball Blue, per lb	.5
Dressing Combs, regular 15c, for	.5
Ladies' Pocket Books, book style, regular 25c, for	.15
Ladies' Hand Satchels, regular 60c, for	.35
Ladies' Belts, newest New York style, regular 35c and 50c, choice	.25
Ladies' Garters, one price on all, per pair	.25
Ladies' back and puff Combs, regular 25c, for	.15
Children's Garters, all sizes, per pair	.10
Amber tint Berry Sets	.89
40 Soup Tureens and covered Vegetable Dishes, some worth $1.25 each, choice for	.35

1000 rolls Ingrain Wall Papers, 30 inches wide, assorted colors, regular 15c per roll, and our best borders are 15c yard. Now we purpose selling you the borders at 5c per yard, and give enough of the paper to do the room absolutely free.

Our space is crowded now. Come in and see for yourself at

262 QUEEN-ST. W., TORONTO. **ROUTLEY'S** 378 GEORGE-ST., PETERBOROUGH.

North St., at Delaware Ave.

The **Lenox Hotel** IN BUFFALO

High-Grade Modern Construction. Fire-proof throughout. European plan. Rates $1.50 per day and upward. Room reservations can be telegraphed at our expense

GEORGE DUCHSCHERER
PROPRIETOR

Strike

To the Citizens of Peterborough:

You have had an experience of one coal strike. Another is threatened in the hard coal district in the U.S. It may come and it may not. You can now order your coal. We are prepared to take your order for your winter's supply and guarantee delivery.

PETERBOROUGH
Fuel and Cartage Co'y
LIMITED

[illegible] Charlotte-st. Telephones [illegible]
Branch and Yards—136 Aylmer-st. Tel. [illegible]

TENTS, AWNINGS, FLAGS,

Sails, Waterproof Goods, Coal Bags, Nose Bags, Sleeping Bags, Pack Sacks, Horse Blankets, Surcingles, Rugs, Binder Covers, Cheese Covers and every description of Camping Goods.

For any of the above goods send or call at the manufacturers,

J. J. TURNER & SONS
Corner George, King and Water-sts., Peterborough, Ont.

Camping outfits to rent, also large tents for exhibition and other purposes.

Long distance phone day or night. Decorations done to order.

IF WE GET OUR WISH

We will sell all our Summer Clothing, Summer Furnishings, Hats, Caps, etc., during the the next two Weeks. We want to wind up the season in that time, as our new Fall Stock has commenced to arrive.

With prices a third, a half and two-thirds off, ought to help a quick clearance.

So long as we get cost in any case we will be satisfied. Time's up—out goes the goods—now's the time for stacks of bargains at the CITY CLOTHING STORE.

H. LeBrun & Co.

—THE—
KNITTING WORKS
Hosiery and Underwear.

New Hose
....IN....
RIBBED CASHMERE
SIZES 8 TO 10

Your choice of different styles of ribbing.

50 doz.

Regular price 35c will be sold on Friday and Saturday for

25c

"TWO SALES LADIES WANTED"

The Daily Review.

THURSDAY, AUG. 25, 1904.

THE CITY AND SUBURBS

Sons of England

All members of Lansdowne Lodge, No. 25, S.O.E.B.S., are requested to attend a special meeting tonight, Thursday, Aug. 25th, to arrange to attend the funeral of our late Brother Geo. Furber. H. L. BEAL, President.

A Splendid Display.

At last we are to have an opportunity of wearing Semi-ready hand tailored suits. Saturday the Semi-ready wardrobe opens and it will be to the interest of every young and elderly man in Peterborough who likes a neat suit to look over the stock of suits that are being displayed. They are certainly wonderful examples of the highest kind of tailoring and they offer very extensive choice in rich and attractive fabrics.

—Over 100 people left by C.P.R. upon the Harvesters' Excursion for the West. Many were from town, while not a few came from the district surrounding within a radius of 10 of 15 miles.

Big "Odds" Sale
....AT THE....
LADIES' NEW STORE

At this season we have many ODD LOTS which are marked at special clearing prices. If it was this store's way of doing things we could keep right on selling summer goods till the end of the season at full price, then pack away what we didn't sell bring them out in the spring and sell them at full price again.

BUT IT ISN'T OUR WAY—We'd rather make a loss now and clear out all ODD lines of summer goods.

THAT'S WHY this week instead of paying $1.75, $2.00 and $2.50 for a Muslin Blouse you can buy them for $1.00

INSTEAD of paying $4.00 for a stylish Muslin Dress (2 only left) you can buy them for $2.89

INSTEAD of paying $2.50, $3.00 and $3 75 for a Wash Skirt you can buy them for $1.50, $1.75 and $2.00

INSTEAD of paying 35c and 50c for a Fancy Wash Collar you can buy them for 25c

INSTEAD of paying 75c and 85c for a Fancy Belt you can buy them for 50c

OUR ADVERTISING METHODS

Are founded upon strict business principles, offering the best values possible day by day. Every article has our guarantee.

WHAT WE ADVERTISE IS SO.

Harry Adams

383 GEORGE STREET

PETERBOROUGH'S MARKSMAN.

Col.-Sgt. W. H. Moore Won More Prizes Yesterday

At Long Branch yesterday only one representative from the 57th took any prizes. Col.-Sergt. W. H. Moore won a $5 prize in the Osler match, making 33 points; and the $3 prize in the Duke of Cornwall and York match, making 60 points. Col.-Sgt. Moore is, without doubt, one of the finest shots in this country, making good scores a short time ago in the Association matches held at Ottawa. The other representatives from here are also good shots, but were outclassed yesterday.

57th Regiment Band

A MUCH-WANTED MAN.

Several Cases of Forgery and False Pretense.

A short time ago Chief Roszel issued cards for the arrest of F. N. Wyllie, on the charge of forgery, and the man was reported on Monday as working in Sarnia, and representing the Mail and Empire. After leaving town he went to Lindsay, where he "did" Dundas & Flavelle for a considerable amount. He is also wanted in Ottawa on the charge of false pretences, and in St. Cathaines and Hamilton on the charge of forgery.

Excursion to Jubilee Point

ESCAPED FROM COBOURG

Chief Received a Card this Morning A Desperate Character.

Chief Roszel received word this morning from Chief Jarvis, Cobourg, that John Potts, who was serving a term for perjury, had escaped from Cobourg gaol on Tuesday night and was wanted there to finish his term. Potts is 45 years old; 5 feet 9 in. in height; 180 lbs.; dark complexion; stout build; black moustache; high cheek bones; very coarse features and coarse voice. He was dressed in his shirt sleeves and wore overalls.

Saturday Afternoon, Aug. 27th

VERY SAD DEATH

Of Mr. Geo. Furber at Nicholl's Hospital Yesterday.

The sad death occurred yesterday morning at 10.30 o'clock of Mr. Geo. Furber, at Nicholl's Hospital. He was taken to the hospital two weeks ago, suffering from typhoid fever, and he gradually grew worse. He was only thirty-two years of age and leaves a wife and a father, besides several brothers and sisters, to mourn his demise.

The funeral will take place to-morrow afternoon at 2.30 o'clock from his late residence, 574 Aylmer st., to Little Lake cemetery, where interment will be made.

Str. City of Peterborough

FELL UNDER THE BUS

Bicycle Rider too Daring and Sustained Serious Bruises.

While the All Saints' choir were returning from Hall's Glen last evening a young man had a narrow escape from being killed. He very foolishly attempted to pass between the 'bus and some pedestrians on his bicycle in a very narrow space, and not being a very expert wheelman, he fell off under the heavy 'bus, and a wheel passed over his legs. He was picked up, but fortunately no bones were broken. His wheel was a complete wreck. The young man was taken to his home near Lakefield, and was bruised so badly that he could hardly walk. His name could not be ascertained.

Full band music for dancing
Boat leaves 1.30

TWO SURVEYING PARTIES

Organized for the Survey of the Trent Canal—The Port Hope Route

A despatch from Ottawa says:—Mr. E. J. Walsh leaves Ottawa today with the two surveying parties, which have been organized for the survey of the Trent Canal. One of these is under Mr. G. L. Law, C.E., of Ottawa, who has recently been engaged on C.P.R. western construction work. Assisting him will be Mr. A. T. Kovy, who has done surveying on the Trent route before. This party will work between Port Hope and Rice Lake. The other party is in charge of Mr. Hetherington, lately engaged upon the Quebec bridge, and he will be assisted by Mr. Murphy, of Halifax, who has recently been doing surveying work upon eastern railways. This party will make the survey between Lake Simcoe and the Georgian Bay. Both of the parties will be under the supervision of Mr. Walsh, who will make Ottawa his headquarters, that he may be in touch with the survey of the inside basin in Montreal harbor, which is also being done under him.

Tickets 50c.

GERMAN ENGINEERS HERE

Came to see the Lift-Lock — Are Touring the Continent

Mr. R. B. Rogers, Superintending Engineer of the Trent Canal, today had the honor of shewing the lift lock to three German gentleman, one of whom, it is said, is a Government Minister, and the others engineers in the German public service. The gentlemen have been doing the St. Louis Exposition, and a tour of the continent, and of course were greatly interested in the great engineering enterprise, which has just been completed here. It seems like a return trip on their part, since it was to a part of Europe adjacent to the locality from whence these gentlemen came, that Mr. Rogers went some years ago to obtain pointers relative to lift locks as constructed in that country. The visitors could speak very little English and Rev. E. A. Langfeldt acted as interpreter.

SOME NAVIGATION ITEMS

Water Lily Hauling Peas — The River is very low

The steamer Water Lily has begun towing grain from Rice Lake and river points. She arrived to-day with 3000 bushels of peas for the Houdrey Company. The new scow was used.

The water in the river is reported by navigators to be very low. They recall a circumstance that occurred two years ago, when a large drive of logs made the run of the Otonabee from Peterborough to Rice Lake in a day and a half. There is about three feet of a difference in the level of Peterborough and Hastings, and there must have been a lot of water in the river in those days and this was a record run. A remarkable comparison is made between this and the fact that this year it took the Dickson Company about three weeks and a half to bring a drive from Lakefield to Peterborough, the drop in the river being about 150 feet between these two points. It is hard to disguise the fact that the water in the river is pretty low for lumbering and navigation purposes. A few weeks ago navigation people were surprised at a sudden drop in the level, and a consultation was held with a view to discovering the cause and a remedy Again is the necessity of conservation in the north emphasized. One navigator, discussing the drop, expressed the opinion that the water went over Hastings dam.

CHOIR AT HALL'S GLEN

Had a Most Enjoyable Drive Last Evening.

The choir of All Saints' church drove out to Hall's Glen last evening and gave a concert at a tea meeting held there. The drive was much enjoyed by the members and the beautiful moonlight night was everything that could be desired. Mr. East of Toronto made a most capable chairman, and the success of the evening was largely due to his efforts. Following was the programme given by by choir

Chorus by choir, "Break Forth."
Solo—"Always"—Miss M. Elliott.
Characteristic duet — Messrs. B. Cranfield and B. Rickey
Solo and chorus—"Always in the Way"—Miss Rickey and choir.
Reading—"Bootblack at church" — Miss E. Free.
Solo—"Tick-tack-too" — Mr. J. Logg.
Comic song by Mr. E. Coleman.
Part. II.
Chorus—"King of Kings"—By the choir.
Musical sketch by Messrs. Cranfield, Tovey, Peters and Patterson.
Duet—Miss Rickey and Mr. B. Rickey.
Solo—Mrs. Reid.
Reading—"Tommy's boots" — Miss E. Free.
Solo—"The bird that never sings" —Mr. E. Crowe.
Solo—"Greeting to the King" with drum chorus, by Mr. B. Rickey and Messrs. Patterson and Cranfield, and chorus by male voices.

DISTRICT FALL FAIRS

Date and Place of the Annual Fall Fairs.

The following is a list of some of the surrounding township and county fall fairs, and the date and place of holding same:

PETERBOROUGH INDUSTRIAL AT PETERBOROUGH. SEPT 26-28.
Lindsay Central, Lindsay, Sept. 22-24.
Toronto Industrial, Aug 29 to Sept 12.
Kingston Dis. Fair, Sept. 8-11.
Eldon, at Woodville, Sept. 15-16.
Haliburton Fall Show, at Haliburton, Tuesday, Sept. 20.
North Victoria, at Victoria Road, Sept. 20-21.
Cobourg, Sept. 22.
Orillia, Sept. 24.
Barrie, Sept. 27.
Kinmount Fall Show, on Tuesday and Wednesday, Sept. 27-28.
Sunderland, Sept. 27-28.
Bowmanville, Sept. 28.
Whitby, Sept. 28-30.
Campbellford, Sept. 29.
Bobcaygeon, Sept. 29-30.
Bracebridge, Sept. 30.
Midland, Sept. 30.
Minden Fall Show, at Minden, on Tuesday, Oct 4th.
Port Hope, Oct. 4-5.
North Hastings, Tuesday and Wednesday, Oct. 4 and 5.
Markham, Oct. 5, 6, 7.
Gravenhurst, October 6.
Millbrook, Oct. 6-7.
Norwood, Oct. 12.
Fenelon Falls, Oct. 12-13.

POLICE COURT

A Man Fined for Being Drunk — A Noted Couple Have Left Town.

William John Smith appeared in Police Court this morning on the charge of being drunk and disorderly last night. When asked if he was guilty or not he replied that he had got a drop too much yesterday. When the Police Magistrate imposed a fine of $2 and costs, amounting in all to $5.75, his smiling countenance changed to one of dismay. He said, "It is my first offence, your 'onor, and I don't see why you shouldn't give me the same treatment of justice as in England."

"I intend to make it so hard that it will be your last offence. $5.75 or ten days," replied the Magistrate.

"I haven't earned that much since I arrived in this country."

The Magistrate remarked that he ought to be fined for that, too. The man reluctantly counted out the $5.75 remarking, "Golly, I'll get out pretty quick if you go on that way."

Flora Louise, a somewhat notorious character, was charged with using grossly insulting language to another woman. She failed to appear in the court and it was announced that the famous "team" had left town. A warrant was issued for Flora's arrest if she ever returns to town, and the magistrate remarked that the town was well rid of such disreputable characters.

Raffia Baskets

Wouldn't you like to have something novel in the way of presents for your friends this Christmas? If so, why not make some of those pretty raffia baskets that are both useful and ornamental. They are very easily and quickly made and several ladies in town who have become adept in the art would be willing to give some instructions in it for a small fee. Instructions may be found in several of the magazines which are widely read in town and in the issue of the Ladies' Home Journal for August 1903. The raffia comes in many pretty shades and is for sale only at the Review office. So use moments these long evenings in getting ready for Xmas and avoid being hurried later on.

THEY SAW THE BALLOON

Several Hundred People saw the Ascension.

The Sweet Caporal Cigarette Company's balloonist made an ascension from the T.A.S. grounds last evening about seven o'clock. A crowd of several hundred people saw the daring feat. The balloon is an aerial monster, and considerable time was taken up in its inflation. When released, the huge fabric shot into the air and drifted off in a north-easterly direction, reaching a height of about 4,000 feet. The aeronaut states that he encountered three currents of air when he had reached the maximum heighth, one drifting him towards the south-west and another carrying him west. The parachute worked to perfection, and the balloonist dropped on McBain's hill, north of the golf grounds, the trip having been a great success. The balloon turned over and dropped into Mr. Hugh McKay's field of oats. A number of souvenirs were distributed *prior* to the occasion.

Bathing Place Needed

There have been some suggestions made at different times with regard to a bathing place for children at Inverlea Park. Nothing, however, has come of it. This is a spot frequented by large numbers of little folk, and there is apparently a great tendency for splashing about in the shallow water at the river's edge. It would seem that, with very little difficulty and expense, the town might fix up a bathing place where these youngsters could tumble about, without causing the hearts of their nurses or guardians to jump every time they hear a splash. There is an old raceway running down from the defunct dam above Smith st. bridge. The outer wall of this raceway is of stone, and the depth is about five feet. Owing to the recent raise of the water there is very little current there and by perfecting an enclosure and making the water of certain and safe depth, a very satisfactory bathing place for young people could be formed. The approach to the water could be easily improved, and a proper bathing house erected. Some father in the council should get busy.

SEMI-READY OPENING SATURDAY.

On Saturday, August 27th, Semi-ready will be introduced in Peterboro.

You are hereby invited to attend this opening to see for yourself just what clothes Semi-ready tailor.

You will see these Semi-ready suits that are all carefully hand tailored by experts on parts. You will see for yourself exactly why a Semi-ready suit looks differently and better—has a more city appearance, retains its shape longer than ordinary custom tailored suits.

We would appreciate it if you would try on one or more of these suits.

Not to buy—simply to see the effect of color and style and judge if the suit becomes your personality.

Please come in on Saturday.

Semi-ready Tailoring

Cressman's PETERBOROUGH.

Clarke
The Hatter

FALL
STYLES
1904

There is no doubt but that the Black Derby will be the proper dressy Hat for this fall. We went to extreme measures to get the proper English and American blocks, and feel satisfied we have met with success. Our styles have always been popular, and this season will be no exception.

A New Derby
CLARKE'S SPECIAL
$2.50

Fred A. Clarke

Dutton's
Market
DIRECT FROM
CROSSE & BLACKWELL
LONDON, ENGLAND.

Col. Skinner's Marigo Relish.

Soho Sweet Pickles.

Captain White's Oriental Pickles.

Bombay, Mango & Bengal Club Chutneys.

Anchovy, Shrimp and Potted Yarmouth Bloater Paste.

R. A. DUTTON
Phone 394. 418-420 George-st

Something
Fresh
OUR SEIDLITZ POWDERS
are becoming famous. We prepare them ourselves and they are made from only the best of English Salts. They have a freshness and flavor that make them a most pleasant drink.

2 for 5c or 25c per box.

The CITRATE OF MAGNESIA and EFFERVESCING PHOSPHATE OF SODA are samples of what the best quality of these Salts should be.

H. H. EDMISON
CHEMIST, etc. 303 GEORGE-ST.

The Daily Review.
THURSDAY, AUG. 25, 1904.

THE CITY AND SUBURBS

Important Opening.

The opening of a Semi-ready wardrobe in Peterborough next Saturday is somewhat of an event in Peterborough. We have heard of Semi-ready have heard of Semi-ready for a good many years, but, unfortunately the location of the nearest wardrobe in Toronto has prevented the particular dressers of Peterborough from patronizing Semi-ready as much as they would like. It will be worth your while to look at the Semi-ready hand tailored suits on Saturday.

THE PERSONAL COLUMN

Mr H. LeBrun returned yesterday from "Belle Chasse," Stony Lake.

Mr. and Mrs. Coulter, of Deseronto, are in town, the guests of friends.

Mr John E. Roxburgh, of Norwood, spent yesterday with Mr. G. H. Williamson.

Miss Vera McNulty, of St. Catharines, is visiting her brother, Dr. McNulty.

Miss Annie Soucie of Toronto is visiting her sister, Mrs. T. J. Dorris, Cedar street.

Miss Emma L. Carr, Rochester, N. Y., is visiting Mrs. Andy Davidson, 263 Stewart street.

Mrs. Harry Butcher and little son Herbert, and Miss Allie Curtis are visiting in Buffalo.

Mr. C. LeBrun, who has been visiting his brother, Mr. H. LeBrun, returned to New Yor kto-day.

Mrs. H. Neill and two children returned home yesterday from a pleasant visit with relatives in Galt and Waterloo.

Messrs. Will and Jas. Kemp left for Edmonton this morning by C.P.R. They will join their father, Mr. E. A. Kemp.

Miss Ruby Jolliffe, daughter of Rev W. J. Jolliffe, left this morning for Walla Walla, Wash., to take a position as assistant professor in English and Moderns, in Whitman University.

Mr. and Mrs. Fred Clarke and their guests, Mrs. and Miss Clarke, of Barrie, who have been summering at Stony Lake, have returned to town. Miss Clarke left for her home in Barrie yesterday, but Mrs. Clarke will remain in town for a few days.

A Challenge.

Mr. W. Payne of London, England, wishes to challenge Mr. A. J. Burns to run a race of 6 miles on the Lakefield road.

DR. D. J. BAGSHAW
(Successor to Dr. Neill)
GRADUATE OF CHICAGO COLLEGE OF Dental Surgery; also of Royal College of Dental Surgery, Toronto. Office—Corner of Hunter and George sts., over MacDonald's drug store. Phone No. 73, or after hours phone No. 193. d1yr10f

AN OLD IRON POT
will spoil the season's preserves. We sell the best grade of

GRANITEWARE PRESERVING KETTLES
at 30c to $1.00.

You will do your cooking in comfort if your kitchen is provided with every housekeeper's delight, THE HAPPY THOUGHT RANGE.

Sold only by

The BEST STOVE CO.
Next to Post Office.

Richard Hall & Son
HAVE YOU SEEN OUR NEW AND STYLISH
RAINCOATS

You can have them full length or three-quarter length, which takes your fancy. Both are popular, they are made with the close Belted Back that makes them fit so snug at the waist and gives them a very smart, graceful appearance. Many are made with the new, wide Shoulder Cape effect in such popular colors as Blue, Grey, Oxford, Fawn and French Grey. These will be sure to interest you as we have all the newest aud most up-to-date Styles to show you in our Ready-to-wear Department, second floor, at prices that are sure to please and satisfy you.

Richard Hall & Son
DIRECT IMPORTERS 353-355 GEORGE-ST.

VERY ENCOURAGING YEAR

IS THE RECORD OF THE C. G. E. MUTUAL BENEFIT SOCIETY.

The Financial Report Shows a Surplus and an Addition to the Reserve Fund.

The annual meeting of the Canadian General Electric Company Mutual Benefit Society was held last evening with Mr. M. Mowry, president, in the chair, and a fair attendance of members. The minutes of the previous meetings were read by Mr. T. W. Wilson, the secretary, and confirmed. Mr. Mowry in his opening address pointed out that the past year had been a success and gave the executive committee a large share of the credit. He expressed his appreciation of the support given the President by the members, and stated that as far as he was concerned the work had not been arduous but very pleasant He expressed his desire to make way for a successor.

The secretary's report was then presented. It showed that the number of meetings during the year was 12, special meetings 1, special general meetings 3, average number of representatives attending 10.

The attendance of representatives was very much larger than in other years since organization showing a deeper interest in affairs of the Society.

The Society is better financially this year than in previous years, $ 6 , 20 being added to the reserve fund.

Following is the classification of members: Class A 181, class B 109, class C 201, class D 101. Total 592.

The report was received and adopted.

TREASURER'S REPORT.

Mr. R. E. Layfield, the treasurer, presented the following report for year ending July 31, 1904:

RESERVE FUND.

Balance, Aug. 1st, 1903	$414.13
Interest	13.50
Transferred from current ac.	100.00
	$527.63

Current Fund.

Balance, August 1st, 1903	$ 95.52
Receipts, dues—	
Aug. 1903	135.82
Sept. "	131.70
Oct. "	138.76
Nov. "	137.14
Dec. "	148.13
Jan. 1904	144.07
Feb. "	137.05
Mar. "	140.72
Apr. "	137.62
May "	182.15
June "	151.71
July "	152.07
	$1782.46

Expenditures.

Benefits—	
Sick, 171 claims	$1184.75
Death, 3 claims	55.00
P. Taylor, special relief fund	64.00
Medical—Dr. Young	223.14
Medical—Dr. McGrath	21.00
Expenses—	
Rent	8.25
Printing	41.00
Sec'y salary	42.00
Bonds—Sec'y and Treas.	7.80
Transferred to reserve fund	100.00
Balance, cash on hand	35.52
	$1782.46

CONTINGENT FUND.

Balance, Aug. 1st, 1903	$15.10
Receipts—	
Excursion balance	7.00
Field day	31.55
Concert	47.25
Concert	9.50
Hockey match	69.30
	$179.70

Expenditures.

T. A. S. Band	$ 5.00
Printing acct., excursion	6.92
Special relief, J. Levasseur	4.00
Special relief, P. Taylor	15.00
Special relief, Geo. Moncrief	25.00
Printing acct. local	.88
Balance, cash on hand	122.90
	$179.70

Recapitulation.

Aug. 1st, 1903—	
Balance, all funds	$ 524.75
Receipts, all funds	1965.04
	$2489.79
Aug. 1st, 1903—	
Expenditures, all funds	$1803.74
Balance, all funds	686.05
	$2489.79
Increased receipts over expenditures	$161.30

Approved, Correct,
M. MOWERY, R. E. LAYFIELD,
President. Treasurer.

We have examined all books and vouchers, and find all books and accounts as above.

GEO. TOVEY,
W. S. ROBINSON,
Auditors.

Peterborough, Aug. 4th, 1904.

Mr. Layfield stated that there was much in the report upon which the Society was to be congratulated. The year had been started with practically a deficit of $464.28. This had been wiped out during the year and there was to the good $161.30, showing a betterment in the Society's condition of $626.55. There were besides $101 and some cents that properly belonged to 1903 year carried over to last year and wiped out, and considering that there was some $52 and some cents of last year's accounts which were not accounted for in the report because the checks were not put through the bank, the Society could actually be considered as being some $50 or more dollars better off, or over $200 in all. Mr. Layfield considered this a most promising result, and the Society had undoubtedly recovered from the shaking which had threatened its early existence. Its affairs were carried on in a business like manner, which in the end was easier and more economical, and an increase in membership had resulted. The Executive Committee was entitled to great credit for work accomplished.

Mr. W. S. Robinson also made a congratulatory speech and credited the executive for the satisfactory condition of affairs. The membership had increased from 80 per cent. to 90 or 95 per cent. of the hands employed.

The report was received and adopted.

Following are the officers elected:
President—Mr. W. Hill.
Vice-Pres.—Mr. J. Reid.
Secretary—Mr. F. Shannon.
Treasurer—Mr. R. E. Layfield.
Auditors—Messrs. W. S. Robinson and R. E. Harding.
Physician—Dr. Young.
Entertainment Committee — Messrs. J. Hincky, J. Reid, R. Martin and M. Brickenridge.

Votes of thanks were tendered the retiring president, the Executive, the officers and the press, and after the discussion of minor business the meeting adjourned.

Brevities.

—The Cold Springs annual S. S. excursion will be run on Aug. 31 per steamer City fo Peterborough, starting from the Wolfe street wharf at 8.45 a.m.—1d1w.

Excursion train for Belleville and Forester's Island, near Deseronto, leaves G. T. R. station 7 20 a. m., Saturday, August 27th. Tickets at W. Bunton's G.T.R. Town Office, Higgin's Hardware Store and Madill's Drug Store. Adults $1.65, children 85 cents.

Coal and Wood

The Best, Well Screened, Bright Coal all sizes, delivered promptly. All Lehigh. You get satisfaction using our coal.

FIRSTCLASS DRY HARDWOOD
NOW IN STOCK

J. E. A. FITZGERALD
Cor. Brock and Aylmer St.
Telephone 111

School Footwear
FOR THE
Boys and Girls

Holiday season has played havoc with their Shoes, and new ones will be required. At the CENTRAL BOOT AND SHOE STORE will be found just the kind the school children like, and parents will be pleased with the wearing qualities.

R. McWHINNIE
PHONE 280. 384 GEORGE-ST.

THE T. M. & M. STORE

DO YOU HEAR THEM BELLS
A-RINGING ?

If you don't now you will in a few days, that boy of yours must start to school. How about his clothes? Have you got him provided with a good Suit? Just a word in your ear. If you want the best

SCHOOL CLOTHES

in the city to-day, come in and talk to us about five minutes. See what we have to offer. Your boy can learn one thing here he can't learn at school—clothes economy. That is that the best is really the cheapest. Perhaps you can get some pointers in that line yourself. Pay you to come and see, anyway. If you want to dress your little fellow nicely, at a small outlay of funds, bring him here. See display in large window.

ONE PRICE TO EVERYBODY

Tully Merrell & Meredith
Outfitters for Gentlemen and their Sons

HIGHEST CASH PRICE
PAID FOR
Furs, Skins, Hides,
Tallows, also Junk
OF ALL KINDS

T GEORGE HOLMES
Cor. Simcoe and Bethune-sts.

The Daily Review.
THURSDAY, AUG. 25, 1904.

"BLACK HAND" MURDER.

An Italian From Toronto Kills a Man For Giving Up Secrets of Society in New York.

New York, Aug. 25.—Salvatore Bossito, eighteen years old, was shot to death in his father's restaurant on Park street by Carlo Rossati, 35 years old, early yesterday, because he had disclosed to the police the secrets of the alleged "Black Hand." The father was knocked down and choked into insensibility by the slayer, who then ran down the street followed by a great mob.

Italians to the number of 1,000 attacked Elizabeth street police station, hurled missiles at the police and prisoner, injuring two detectives and one policeman. They would have killed Rossati had not the police from two stations arrived and used clubs and fists on the mob and threatened to shoot.

Rossati a Toronto Man?

According to the police, the murder was deliberately planned by an organized gang, and this gang is alleged to have sent to Toronto for Rossati, who arrived here Tuesday night. After his arrival he was seen about Mulberry Bend with Italians, and because of his immense stature attracted attention.

Bossito is an enemy of these organized gangs, and his son inherited the enmity.

At the police station Rossati said little beyond declaring he shot in self-defence.

In Toronto Three Weeks.

Toronto, Aug. 25.—A prominent Italian was asked yesterday whether he knew a Carlo Rossati who had been in Toronto lately. After considerable hesitation, he said he did. "He is a very handsome man, tall, with broad shoulders," he added, "and dressed very showily. He was very energetic in talking with the Italians around the city, and on two or three occasions he had large numbers of sympathizers with him on street corners, where he was haranguing them. He could talk very well, if the snatches of the conversation I heard were fair samples. He proposed to form a society for the protection of the Italians of this city from being down-trodden, as he described it, and, if an Italian does get into trouble, to see that he is properly defended."

Agent of the Black Hand.

"Was he successful in his attempt to form the society?"

"I do not know. However, I believe this man was here to form an agency of the 'Black Hand,' a society whose kidnappings and blackmailings in New York and the larger cities of the United States have given the police much trouble."

"Where did Rossati come from?"

"Baltimore, I believe. He was only here about three weeks and I have not seen him for the last couple of days, so it is possible that he has gone back to New York."

Admitted Duty Free.

Ottawa, Aug. 25.—An Order-in-Council has been made to allow the free importation into Canada of articles of Canadian manufacture sent here temporarily for repair, and to be again exported.

SHOOTING PAINS THROUGH THE BACK

Not a Day Without Suffering Until Cured by Dr. Chase's Kidney-Liver Pills.

Mr. C. Noyes, for many years section foreman, and now flagman for the G.T.R. at Peterboro, Ont., states: "For twenty-one years I was section foreman on the C.P.R. and was exposed to all sorts of weather. As a result my kidneys became effected and there was scarcely a day that I was not troubled more or less. At times I would have sharp shooting pains through my back and would get so used up that I felt like giving up work. During this time I was also a great sufferer from constipation. As I had heard so much about Dr. Chase's Kidney-Liver Pills for kidney disease and constipation I began using them, and can say that I was entirely cured of my old troubles in a short time. I cannot say anything too good about Dr. Chase's Kidney-Liver Pills and never lose an opportunity of recommending them."

Dr. Chase's Nerve Food, 50 cents a box, six boxes for $2.50 at all dealers, or Edmanson, Bates & Co., Toronto.

Creme de Menthe Sundae.
Maraschino Cherry Sundae
On sale only at HOOPER'S

Has Won the Golden Opinion
OF THOUSANDS OF JAPAN TEA DRINKERS
"SALADA"

Ceylon Natural Green tea is all pure tea leaves without any adulteration whatever. It's as far ahead of Japan tea as "SALADA" Black is ahead of all other black teas. Sealed lead packets only. 25c and 40c per lb. By all grocers.

WHEN BOYS WERE MEN

By JOHN HABBERTON,
Author of "Helen's Babies," "George Washington," Etc.

COPYRIGHT, 1904, BY JOHN HABBERTON

"I'm not sayin' ye lie," Pat replied, "but if I had as little stomach for grub as he has for fightin' I'd go to the hospital and stay there."

After unsaddling I was greatly delayed in reaching the quarters, for I "went over" my horse very carefully to learn whether he had been wounded. Horses have their own reasons for not reporting "a mere scratch" that might in time disable them. Climbing our bunk—Brainard's and mine—which was at the top of a tier, I saw my chum lying down, with a pocket mirror in one hand, my cousin May's portrait in the other and with tears in his eyes.

"Brace up, old chap!" said I.

He quickly turned his hands to hide their contents, but his face was too honest to hide anything that was behind it. Besides, he said in fragments between sobs:

"I was homely enough before. Now I'm disfigured for life. The surgeon wouldn't deny it, and Hamilton—he always was handsome. Heaven made him so. Therefore I've no right to complain, but—but"—

"But you fought, and he didn't."

"Eh?"

"He didn't, I say. I was watching him."

Brainard mopped his eyes with his hands and looked proud an instant. Then he groaned:

"'Tis a hard world, Jack."

The cruelest thing about it was that Brainard was the only member of our company that got a scratch, though fully half of us, not being handsome, like Hamilton, coveted the scar which Brainard wore after his wound healed. Among the half that did not covet that "red badge of courage" was Hamilton. He never spoke of it, but many times afterward did I see our handsome commissary sergeant look at Brainard's cheek with an expression that indicated extreme satisfaction and triumph, with a dash of contemptuous pity that made me hate the man, though he had always been so considerate of my abnormal appetite that he had slyly given me double rations of hard tack when we went out scouting.

CHAPTER XIII.

WHICH I HAD NOT COUNTED UPON.

ONE day our company was sent out to rebuild a ruined bridge, several miles beyond the picket lines, which would give us the use of a road by which we might increase our capacity for threatening the enemy. All the material, even to the flooring, was to be cut from the woods near the little river.

The first two days of this work would have been very happy ones to me but for a single circumstance. All day long there wandered among us the farmer who owned the young pine forest from which we were cutting our timber, and his face looked as if his family were dying one by one, with no doctor or medicine within reach. Had he lost his temper and sworn at us we could have got rid of him and our uncomfortable feelings, but he was a gentle, slow spoken, tired looking man, like the American farmer of almost any other state, and he told us how he had been saving that bit of woods from the time he married, so that the timber upon it should pay for educating his sons when they grew up and also to give himself and his wife a little money with which to see something of the world after the boys married and the farm was divided between them. Now it all was being swept away and without a word of warning or a cent of pay.

"Well, sir," said our captain kindly, "I'm awfully sorry for you, but it's one of the fortunes of war. A full half of my company are young men who ought to be in college or learning some business by which to live and perhaps provide for their parents' later years; but, so far as their own future is concerned, their time is being wasted about as thoroughly as your property."

"I suppose that's true," said the farmer, looking around at the men at work. "You've got some likely looking young fellows. But that don't give me back my trees."

"Very well," said the captain, "the government will pay you the full value of your trees if you will certify and prove that you are and always have been a true and loyal citizen of the United States and have never given aid or comfort to the enemy."

The farmer stopped looking gentle and tired as he replied:

"I've given the Confederacy my three sons, and I'm proud of it."

"That's square, honest talk," said the captain, "but it brings us back to the fortunes of war again."

"I didn't bring on the war," said the farmer.

"I believe you," said the captain.

"I only went with my state," continued the farmer. "God knows I never wanted any war; neither did any of my neighbors, except a loafer or two."

"'Twas the same way with me and my neighbors," said the captain. "I suppose if we on our side and you on your side had been more particular about the men we sent to congress and to the legislatures—if we had thought more of our country and less of our party, there wouldn't have been any war."

"There's a right smart lot of sense in that," said the farmer after a moment's reflection. Then he looked sad eyed and continued, "But it doesn't give me back my trees."

As the farmer wandered away I offered the captain an argument or two which seemed to me first class clinches of the rightfulness of his position, but he smiled sadly and replied:

"It's of no use, my boy, to fuss over a man's head when his heart's turned upside down."

"But"— I began.

"Oh, go back to your ax," interrupted the captain. "Any logic that I have I need for use upon myself. If you live through the war and have a farm and a family of your own some day and look back to this particular time, you'll probably believe that I'm about as unhappy over this work as the farmer is at his loss."

I was made so wretched for two days by this sad eyed farmer's manner that I tried to devise ways of escaping it. It wasn't long before I found one. Many of our logs had to be floated to the point where we were massing the timber preparatory for use, and it was not easy for men walking along the shore with long poles in their hands to prevent an occasional log from drifting out of reach and escaping us entirely. I suggested to the captain that a single rowboat or a skiff would help us greatly, and the captain agreed with me, but wanted to know if I had never heard that for military reasons all boats on streams in a fighting country were destroyed.

"If southern boys are as smart as northern boys," said I, "I guess a boat or two escaped and lie hidden away in the bushes somewhere along the shore."

I couldn't forget how many times I had stumbled over boats while roaming along the edge of creeks and ponds not far from our village up north.

"Very well," said the captain, with an odd smile, "if that is true and northern boys are as smart as southern boys, you may go and find one of those boats. Take two or three men with you. Don't go without carbines. And be in a hurry about it. We do need a boat."

Hurrah! Here was to be an outing that would bring back a taste of old times. I wasn't long in selecting my party. Brainard almost danced with joy when I asked him to come along, and two other fellows about as old as we begged to go with us. Just before we started the captain handed me a canteen of whisky, telling me not to use any unless some one fell into the water, in which case I was to dose him frequently, a few swallows at a time. We were on the search within a quarter of an hour, and I felt a year younger in each successive five minutes. Blessed be nature! There isn't much difference 'twixt north and south as to the underbrush and dry leaves along the banks of small streams during winter. It was almost as jolly a trip as if we were out chestnutting in the woods about Summerton. Once in awhile we would startle a squirrel and long to fire at him. It was so hard to be bound by the rule to fire at nothing but the enemy when outside our own picket lines! What enemy could hear us, anyway? There was no road within three miles except that which was broken by the bridge. The temptation to shoot became still stronger when we saw the head of a deer on the other side of the stream, but Brainard reminded us that the deer would do us no good unless we could cross the stream to get him.

So on we tramped. It was as good as an excursion. We continued to be reminded of old times at home. In one place were the remains of a toy boat such as each of us had whittled from sticks in other days. Then we came upon a path which cattle and pigs had made in tramping to the river to drink. A little farther along was a little dock, such as northern farmers with water fronts generally have. All of these discoveries had no suggestion of war about them, and we all agreed with Brainard when he said:

"I feel as if I weren't down south at all."

Suddenly my heart bounded with joy, and I shouted "Hurrah!" for through a screen of bushes I saw the side of a boat. It was only a skiff, made of about four boards, but hadn't just such a boat often been as good as I wanted at home? We surrounded it in an instant and murmured a chorus of delight. The oars were in it instead of being hidden a little way off, as they would have been had the owner been a northerner, and it seemed in as good order as if recently used.

"The captain ought to make you a sergeant for this, Frost," said one of the boys.

Flat bottomed skiffs make up in weight what they lack in grace, so we laid our carbines in a heap and began to lift and drag. The boat was fully 50 feet from the water's edge, so we had a great lot of tugging and shouting of "Now!" "All together!" "Again!" etc., before we reached the water. At last, however, we got it where a single shove would place it afloat; then we straightened our backs and took another admiring look, while one of the boys became ecstatic enough to spring in, seat himself, snatch the oars and go through the motions of rowing.

"Don't fergit to take yer guns with ye," said a voice which none of us recognized. We looked around quickly, and there, kneeling right by our carbines, were three Johnnies, each with his own gun at the position of aim. And two of those three awful guns were double barreled!

This was something that none of us had looked forward to. With one accord, however, we began to look forward to Libby prison.

"Don't ye know it's a sin to steal skifts?" asked one of the Johnnies, still keeping his piece at the aim. I never saw so unpleasant looking a weapon in my life—two great, yawning, dismal holes that ended in utter darkness and behind them two hammers within an inch or two of which glittered bright red percussion caps. I never again wanted to contemplate any kind of a gun from that point of view. And how everlastingly—it seemed at least a thousand hours—that fellow held his gun in that one position!

"We were not stealing the skiff," said Brainard after the silence had become almost maddening; "we were merely appropriating it, according to the customs of war as recognized in all countries."

To be continued.

POISONED.

Rank Poison is Created when Food does not digest, and that is when Sickness Commences.

If the man or woman who does not feel right, will at once look to putting the stomach right they will strike the right key—Every ache and every pain is a cry of poison, too much of which has been made in the process of converting food into nutriment. It may be the backache or sideache of the kidneys telling they are overtaxed and cannot filter the poison—It may be weight, pain or distress in the stomach that tells of fermentation and decomposition instead of digestion—It may be headache, dull, depressed, which tells poison has reached the fluid which surrounds the brain cells. The first cause is the same—lack of gastric juice to properly digest. ANTI-PILL, the Great System Treatment, is a new discovery which so acts on the mucous membrane of the stomach, a natural supply of gastric juice is assured. To prove the wonderful action of ANTI-PILL, you may have a free trial bottle by addressing Wilson-Fyle Co., Niagara Falls, Ont.

Sold in Peterborough by James Lynch, 362 Hunter-st.

ONTARIO RIFLE MATCHES.

Three Complete Events on Wednesday—Shooting Above the Average.

Toronto, Aug. 25.—Yesterday at the Ontario Rifle Association matches the program was more of a social one than on the opening day. After the Osler Cup match, E. B. Osler, M.P., president of the Association, gave a luncheon, and speeches urging the importance of rifle shooting were made by the Lieutenant-Governor, Hon. J. M. Gibson and Mr. Osler.

Three Complete Events.

There were three complete events on the card yesterday, the Macdonald, Osler and Duke of Cornwall and York matches, while the City of Toronto contest, begun on Tuesday, was completed. Pte. J. Straiton of the 37th, carried off the honors in the first named and Pte. G. Scheurer of the Q.O.R. in the second. In the City of Toronto finals, Corp. R. McGregor of the G.G.F.G., Ottawa, who led in the primary stage, maintained his position, and with a total of 116 points secured the gold medal and $25 cash awarded the winner. McGregor is one of the most consistent shots in Canada. He has been a competitor in association matches for years and has earned a splendid reputation.

Shooting Above Average.

There were about 320 entries in each of the four events decided yesterday, the list of entries being practically the same for each contest. The average of marksmanship in all four was above last year's.

To-day's great attraction will be the Tait-Brassey match, which is known as the militiaman's contest.

ABSOLUTE SECURITY.

Genuine
Carter's
Little Liver Pills.
Must Bear Signature of
Brent Good
See Fac-Simile Wrapper Below.

Very small and as easy to take as sugar.
CARTER'S LITTLE LIVER PILLS.
FOR HEADACHE.
FOR DIZZINESS.
FOR BILIOUSNESS.
FOR TORPID LIVER.
FOR CONSTIPATION
FOR SALLOW SKIN.
FOR THE COMPLEXION
Purely Vegetable.

CURE SICK HEADACHE.

CANADIAN PACIFIC

Labor Day
Single Fare

Going Sept. 3rd, 4th, 5th
Returning until Sept. 6th

Between all stations in Canada, Port Arthur and East.

Full particulars from Canadian Pacific Agents, or A. H. NOTMAN, Toronto.

GRAND TRUNK RAILWAY SYSTEM

CANADIAN NATIONAL EXHIBITION TORONTO AUGUST 29TH TO SEPT. 12TH

$2.30 Round trip. Good going August 29th to Sept. 5th.

$1.80 Good going August 30th Sept. 1, 3, 6 and 8th.

All tickets valid returning until Sept. 13th.

WORLD'S FAIR ST. LOUIS
$21.50 ROUND TRIP
With stop over privileges at Chicago, Detroit and intermediate Canadian stations

$64.70 TO LOS ANGELES OR SAN FRANCISCO, CAL.
Good going daily until Sept. 9th. Valid returning until October 23rd.

$12.00 to points in Manitoba and Assiniboia account farm laborers Excursion. Good going from Peterborough August 30th.

For tickets illustrated literature, regarding World's Fair, and full information, call on
W. BUNTON, C.P. & T.A.
F. SANDY, Station Agent.

Toronto Savings
AND
Loan Company
435-437 George-st., Peterboro.

HON. GEO. A. COX..... President

PAID UP CAPITAL..$1,000,000.00
RESERVE FUND.... 400,000.00

SAVINGS DEPARTMENT

3½% interest, compounded half-yearly, allowed on deposits of ONE DOLLAR and upwards.

ABSOLUTE SECURITY and PROMPT SERVICE is the basis upon which we solicit your account.

MONEY TO LOAN

At lowest current rates of interest. Further information furnished on application to

W. G. MORROW,
Manager.

SOUVENIR POST CARDS

New ready. Souvenir Post Cards of the Hydraulic Lift Lock. Beautiful views of the lock complete. At Review Stationery Store and local Bookstores 4d

Architecture

E. M. STOREY
ARCHITECT, ETC., 172 Wellington Street, Kingston, Ont. All orders promptly attended to and guaranteed satisfactory in every particular.

Medical

T. POPHAM McCULLOUGH
M. D., EYE, EAR, NOSE AND THROAT (office—Removed to No. 146 Brock Street, Peterborough

Dental

DR. H. A. WOOD
DENTIST
Dental Rooms No. 402½ (upstairs) George St., opposite Adam Hall's. Phone No. 28. Day or night.

DR. R. F. MORROW
MASTER OF DENTAL SURGERY, and Gold Medalist, R. C. D. S. Office in his old stand over China Hall, Room No. 1, Corner of George and Simcoe Streets.

Legal

R. E. WOOD
BARRISTER, SOLICITOR, ETC. Office in the Bank of Commerce Building. MONEY TO LOAN.

W. H. MOORE
BARRISTER, SOLICITOR, in the Supreme Court, etc. Office—Corner of George and Hunter Streets, over Bank of Toronto.

D, O'CONNELL
BARRISTER, SOLICITOR, ETC. Office 364 Hunter Street, two doors West of Post Office, Peterborough. MONEY TO LOAN.

HALL & HAYES
BARRISTERS, SOLICITORS & NOTARIES PUBLIC, Hunter Street, Peterborough, next to English Church. MONEY TO LOAN at the lowest rates of interest.
R. H. D. HALL, LOUIS M. HAYES

HALL, MEDD & DAVIDSON
Successors to Stratton & Hall.
BARRISTERS, SOLICITORS, ETC., Peterborough, Ont. Office—Corner of Hunter and Water Streets, over Bank of Commerce.
R. R. HALL, S. T. MEDD, W. S. DAVIDSON

EDMISON & DIXON
BARRISTERS, SOLICITORS, ETC. Office in Claxton's Block, Corner Hunter and George Streets, over Dickson's Store.

DENNISTOUN, PECK, KERR & STEVENSON
BARRISTERS, SOLICITORS, NOTARIES, ETC., 415 Water Street, Peterborough.
R. M. DENNISTOUN, F. D. KERR
E. A. PECK, A. STEVENSON

Money

ROGER & BENNET
BARRISTERS, SOLICITORS, ETC. 3?? Water Street, Peterborough Telephone No. 1?.
MONEY AT EASY TERMS 5 PER CENT.

ONTARIO BANK
PETERBOROUGH BRANCH
General Banking Business Transacted

SAVINGS BANK DEPARTMENT
HIGHEST RATES OF INTEREST allowed on deposits of $1.00 and upwards. Corner Water and Simcoe Streets.
JOHN CRANE Manager

HAWKES'
Cut Glass

The finest cut glas goods in the world. The 'Clover Leaf" Hawkes trade mark is the guarantee that each piece is genuine. We have a new and fine assortment in many designs. These goods are superb as wedding presents. Nothing finer and more appropriate

Sanderson
Sole Agent

The Daily Review.
THURSDAY, AUG. 25, 1904.

UNDER THE POOL PRICE

C.P.R. Gets 60,000 Tons Steel Rails at Discriminating Rates.

Purchase Was to Have Been Kept Secret, For It Meant Trouble For the Trust—Information Leaked From Canada and Now Harriman Says He Will Not Pay $28 For What C.P.R. Pays Only $20 For.

New York, Aug. 25.—A break in the rail pool is believed in Wall street to be imminent.

Official announcement is made that the Canadian Pacific Railway Company has purchased 60,000 tons of steel rails at $20 to $21 a ton. This is $7 to $8 a ton under the pool price. The rails have been sold by the United States Steel Corporation, and the Pennsylvania Steel Company.

Technically, the officials of both companies declare the sale of steel rails at lower prices to Canadian buyers is not a violation of the pool agreement, as this is export business. It is said that the United States Steel Corporation wanted to keep the deal secret because of its political effect. It feared that an announcement that it was able to sell rails across the Canadian border $8 a ton cheaper than it was selling them to American railroads would put a powerful weapon in the hands of the Democratic party in its fight against high tariff. The story came out from Canadian sources.

It is expected that the American railroads, especially the big eastern trunk lines, will make a fight over the discrimination in favor of the Canadian road. E. H. Harriman, who needs nearly 100,000 tons of rails for his various systems, has declared that he will not pay $28.

Steel officials do not deny that the Steel Corporation would make a good profit on rails sold to the C. P.R. at $20 a ton.

Soo Plant Operating.

Sault Ste. Marie, Aug. 25.—Without any hurrah, the first rails to be made as the resumption of operations in the steel plant were turned out Tuesday evening at 7.30. Operations were commenced with a full complement of men, and Superintendent D. D. Lewis says that as fast as material arrives the blast furnaces will be started.

A despatch was received yesterday, informing the management of the acceptance of the contract for rails to be used by the Government in the relaying of the Intercolonial tracks. This will need between 30,000 and 50,000 tons. This and other orders on hand ensure work, as far as market conditions are concerned, for some time to come.

Miss Alice Scott, of Waterloo, is visiting Miss L. Quirk, Ashburnham.

Fruit is Nature's Laxative.

Fruit contains certain principles which act like a charm on the liver—and keep the whole system well and strong. But these principles in the fruit juices are too weak to have any marked effect on the internal organs. The value of

Fruit-a-tives
or Fruit Liver Tablets

lies in the secret process by which they are made. The fruit juices are so combined that they have an entirely different effect from fresh fruit. Their action is the action of fruit greatly intensified. They have a marked effect on the liver—toning it up—making it active. "Fruit-a-tives" are, without doubt, the only complete cure for all Stomach, Liver and Kidney Troubles.

50c. a box. At all druggists.
FRUITATIVES, Limited, OTTAWA.

TOUCHED THE BARBARIC

Imposing Ceremonial Marks Christening of Czar's Heir.

Autocrat of All the Russias Smiled, But Had No Place in the Ceremony Inside the Church—Baby Shrouded in Filmy Lace, Gave a Hearty Yell When It Was Immersed in the Warm Water of the Font.

St. Petersburg, Aug. 25.—The christening occurred at the church of the Peterhof Palace with imposing ceremony. The Empress left her bed Tuesday for the first time since the birth of her son. Both she and the infant are in excellent health. The heir weighs about ten and one-half pounds.

Within the royal port of the Peterhof Palace, from the moment the cortege issued from the gates of the Alexandra Villa to the instant the glasses were clinked around the Imperial table in the great palace, the scene was one of magnificence and brilliancy almost touching the barbaric.

Over perfect roads, beneath stately overhanging trees, the procession moved through the royal park, a beautifully composed, slowly changing picture, perfect to its smallest detail.

The Guard of Honor.

The centre of interest of course was the golden State carriage, drawn by eight milk-white horses, with out-riders and walking grooms, in which sat the Princess Galatzin, mistress of the Empress' household, with the Imperial heir. At the door of the coach on one side rode the grand equerry of the court, Lieut.-Gen. De Grunwaldw, and on the other side the commander of the household troops, Lieut.-Gen. Hesse, both superbly mounted and uniformed, like glittering equestrian statues. Following the coach came an armed escort, with poised lances, of the famous Blue Cossacks of the Don, of which the baby is now commander-in-chief.

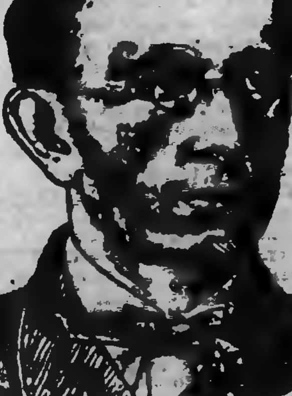

M. POBEDONOSTSEFF.
Procurator-General of the Holy Synod.

The procession passed through the palace to the church. There was another picture in the waiting rooms.

Saw Him Smiling.

The Emperor, his face wreathed in smiles, and the Dowager Empress, led the procession, followed by the other members of the Imperial family, the grand dukes and grand duchesses in the order of their rank, the baby bringing up the rear, the youngest of all. His Majesty was met at the door of the church by the Metropolitan of St. Petersburg with a raised cross. But here the Emperor retired, as the rules of the church give him no place in the ceremony, in which the baby was presented by his spiritual parents to the Heavenly Father.

Inside the chapel were assembled M. Pobedonostseff, Procurator-General of the Holy Synod, and the members of the Holy Synod, the diplomatic corps and Imperial guests from every court in Europe.

The Ceremony Itself.

The christening party gathered at the jewel-crusted font. The baby was carried by Princess Galatzin, and the cushion on which it was borne was supported by Gen. Reichter and Prince Dolgorouki, aides-de-camp to the Emperor. The sponsors represented an Emperor and an Empress, two kings, one princess and four grand duchesses. The baby was so shrouded in filmy lace, dainty flannels and a purple silk overmantle that it was almost impossible to distinguish the form that lay so still and quiet as the Metropolitan of St. Petersburg anointed its hands, breast and forehead with the mystical holy oil, compounded for the purpose in solemn secrecy in the Kremlin. But when the moment came to complete the immersion in the warm water of the font, the royal infant showed its humanity by a lusty yell, which echoed through the chapel and was greeted by a murmur of amusement and approval as being a sign of luck and good augury for the future.

With Cannon and Chimes.

The Te Deum, melodiously chanted by a hidden choir, was the signal to the bells overhead, which swung clamorously, while the royal yacht, off the shore of the gulf, thundered a salute of 301 guns. The signal was taken up at Cronstadt and St. Petersburg, and Moscow's 500 bells chimed while the guns of the Kremlin rolled.

As the message sped forth from the forts to the town the Emperor left the chapel and mass was celebrated. During the singing of the psalm His Majesty conferred on the heir the cross of St. Andrew and tenderly draped the distinguishing ribbon around the baby's shoulders.

Congratulations were pressed on the father through the crowded length of the salons where the baby passed, now the head of the royal party, next in rank to the Emperor himself.

Breakfast in the Palace completed the ceremony.

Decorations Conferred.

An Imperial autograph letter was published yesterday making a number of promotions and conferring decorations on the occasion of the baptism of the heir to the throne, including the bestowal on M. De Witte, president of the council of ministers, the Order of the White Eagle; on Foreign Minister Lamsdorff the St. Alexander Nevsky Order in Brilliants; and on Minister of Justice Muravieff and M. Vermoloff, the Minister of Agriculture, the St. Alexander Nevsky Order, Prince Hilkoff, the Minister of Railroads, is appointed a Secretary of State.

BASEBALL ON WEDNESDAY.

The Eastern League.

Newark .... 2 0 1 0 0 0 0 0 x—3
Toronto .... 0 0 0 0 0 0 0 0 0—0

First on errors—Toronto 1. Left on bases—Newark 4, Toronto 4. Bases on balls—Off Breckenridge 1, off Bruce 4. Struck out—By Breckenridge 4, by Bruce 1. Two base hits—Dillard, Cockman. Stolen base—Wiedenmaul. Double play—Wiedenmaul to Rapp. Wild pitch—Bruce. Umpire—Egan. Time—1.40.

At Jersey City (first game)— R.H.E.
Jersey City .. 1 0 2 1 1 0 7 2 *—14 17 1
Rochester ..... 0 1 0 0 0 0 0 0 0—1 5 5

Batteries—Thielmann and O'Neill; Mills and Somers.

Second game— R.H.E.
Jersey City ... 1 0 1 0 2 0 3 1 *—8 12 0
Rochester ..... 0 0 0 0 0 1 0 1 0—2 6 2

Batteries—Eason and O'Neill; Fertsch and Somers. Umpire—Kelly. Attendance—1100.

At Baltimore— R.H.E.
Baltimore ..... 1 1 1 1 1 3 0 0 *—8 12 0
Montreal ..... 0 0 1 0 0 0 0 0 0—1 8 2

Batteries—Adkins and Byers; Vies and Gibson. Umpires—Conahan and Sullivan. Attendance—1287.

At Providence— R.H.E.
Providence .... 0 0 0 0 0 0 0 0 0—2 7 0
Buffalo .... 0 0 0 2 0 0 5 1 5—13 14 2

Batteries—Fairbanks, Derby and Toft; Kissinger and McAllister. Umpire—Rudderham. Attendance—600.

National League Scores.

At St. Louis—First game—

R.H.E.
St. Louis...0 1 0 0 0 0 0 0 0 0 0 0 0 0—1 8 3
Boston ....0 0 0 0 0 0 0 1 0 0 0 0 0 2—3 15 0

Batteries—O'Neill and Grady; Pittinger and Marshall. Umpire—Zimmer.

Second game—

R.H.E.
St. Louis ...... 0 0 0 0 0 1 0 0 0—1 8 2
Boston .. .... 1 0 0 0 0 0 0 0 0—1 7 2

Called on account of darkness.

Batteries—Nichols and Grady; Wilhelm and Marshall. Umpire—Zimmer. Attendance 7200.

At Cincinnati—

R.H.E.
Cincinnati ..... 1 0 0 0 2 0 0 0 0—3 12 3
Brooklyn ...... 0 3 2 0 1 0 0 2 0—8 10 1

Batteries—Walter and Peltz; Jones and Bergen. Umpire—Jhonstone.

At Chicago—First game—

R.H.E.
Chicago .... 0 0 0 0 0 0 0 0 0—0 3 2
New York ..... 2 0 0 0 0 0 0 0 1—3 7 0

Batteries—Briggs and Kling; Mathewson and Bowerman. Umpires—Emslie and Kennedy.

Second game—

R.H.E.
Chicago .... . 0 0 0 1 0 0 1 0 0 0—2 9 1
New York .. 0 0 0 0 0 0 0 2 0 0—2 5 2

Called on account of darkness.

Batteries—Lundgren and O'Neill; Ames and Warner. Umpires—Kennedy and Emslie. Attendance 14,000.

At Pittsburg—

R.H.E.
Pittsburg .... . 0 0 1 0 0 1 0 0 1—3 9 4
Philadelphia ... 0 1 0 0 2 1 2 0 0—6 11 2

Batteries—Flaherty and Phelps; Sparks and Dooin. Umpires—Moran and Carpenter. Attendance 2230.

American League Results.

At Philadelphia—

R.H.E.
Detroit .... 1 0 0 0 2 0 2 0 2—7 12 0
Philadelphia .... 0 10 2 0 2 0 0 0—5 9 4

Batteries—Killian and Drill; Henley and Schreck. Umpire—Sheridan. Attendance 5605.

At Boston—

R.H.E.
Boston ... . 0 1 1 0 0 2 0 0 x—4 6 2
Chicago ... ... 3 0 0 0 0 0 0 0 0—3 5 0

Batteries—Dineen and Farrell; Owen and Sullivan. Umpire—O'Loughlin. Attendance 11,281.

At St. Louis—

R.H.E.
St. Louis ..... 0 0 0 0 1 1 0 0 0—2 8 1
New York ..... 1 2 1 1 0 2 0 6 x—13 13 0

Batteries—Pelty and O'Connor; Orth and Kleinow. Umpire—Dwyer. Attendance 4601.

At Washington—

R.H.E.
Washington ..0 0 0 0 0 0 1 0 0 0 1—2 10 1
Cleveland ...0 0 0 0 0 0 0 0 1 0 0—1 10 2

Batteries—Townsend and Clarke; Hess and Bemis. Umpires—Connolly and King. Attendance 100.

No Harm in Guessing.

Montreal, Aug. 25.—"Unless the most positive signs fail, a dissolution has been decided upon by the Government, and I believe the new Parliament will have been elected before the 10th of November." was the statement made yesterday at the Windsor by a Canadian Privy Councillor. This view is shared by all those who saw Sir Wilfrid Laurier at work in Quebec, as well as others who called on the Prime Minister during his short stay at the Windsor en route for Arthabaskaville.

Will Visit the Fair.

Toronto, Aug. 25.—His Grace the Archbishop of Canterbury will, it is thought likely, visit the Canada National Exhibition in this city on Sept. 5.

THE MARKET REPORT

Peterborough Market

WHEAT

Wheat	$0 95 to 0 90

FLOUR AND MEAL

Flour, family, cwt	$2 50 to 2 75
Flour, bakers', cwt	2 90 to 3 00

COARSE GRAIN

Barley, per bushel...........	0 40 to 0 42
Peas, small..................	0 60 to 0 70
Peas, mammies.............	0 60 to 0 70
Oats..........................	0 32 to 0 34
Buckwheat..................	0 46 to 0 50
Rye.....	0 40 to 0 46

WOOL AND HIDES

Wool, unwashed..............	0 06 to 0 07
Fleece Wool...................	0 11 to 0 18
Veal Calf Skins	0 08 to 0 10
Deacons	0 40 to 0 50
Beef Hides, per cwt.........	6 50 to 7 00
Sheepskins.......................	0 50 to 0 60

MEAT, POULTRY AND DAIRY PRODUCE

Beef by the ¼, per cwt........	7 00 to 9 00
Mutton, per lb..................	0 08 to 0 10
Lamb, quarter.....	1 25 to 1 60
Dressed Hogs, per cwt	6 00 to 6 50
Pork by the ¼, per lb...........	0 08 to 0 09
Lard......	0 13 to 0 14
Chickens, per pair.............	0 70 to 1 00
Ducks, per pair.........	0 60 to 1 00
Geese, each........................	0 80 to 1 25
Turkeys, each......................	1 00 to 1 50
Butter, fresh roll, per lb........	0 18 to 0 20
Butter, crock	0 16 to 0 18
Eggs, per doz........................	0 17 to 0 22

LIVE STOCK

Cattle, exporters..............	0 4 to 0 04½
Choice butchers, steers & heifers	0 4½ to 0 4¾
Light heifers and cows..........	2 50 to 3 00
Feeders, 1000-1100	3 25 to 3 50
Stockers	0 3 to 0 03½
Hogs, select, 120-160..........	4 90 to 5 00
Fats and heavies	4 25 to 4 50
Lights............................	4 25 to 4 50
Sows...............................	3 25 to 3 50
Stags	0 1½ to 0 02
Sheep	3 25 to 3 75
Lamb, per lb....................	0 04 to 0 05

GENERAL

Potatoes............................	0 50 to 0 60
Carrots............................	0 40 to 0 45
Wood, hard	6 50 to 8 00
Wood, soft......................	3 00 to 5 00
Straw, per load	2 00 to 3 00
Tallow, rendered, per lb	0 06 to 0 06
Hay, timothy, per ton	8 00 to 9 00
Hay clover, per ton	7 00 to 8 00

Wheat Dropped 5 Cents in Chicago—Lower in Liverpool—Live Stock Markets—The Latest Quotations.

Wednesday Evening, Aug. 24.

Liverpool wheat futures closed to-day 1⅛d to 1⅜d lower than yesterday, and corn futures ⅜d higher.

At Chicago, Sept. wheat closed 4⅝c lower than yesterday; Sept. corn, 1⅝c lower, and Sept. oats, ⅝c lower.

FOREIGN MARKETS.

London, Aug. 24.—Close—Flour — Spot, quotations, Minneapolis patent, 31s 6d; wheat on passage, easier and neglected. Corn—On passage, firm, but not active.

Mark Lane Miller market—Wheat—Foreign, quiet, but steady; English, firm. Corn—American, nothing doing; Danubian, firm and rather dearer. Flour—American and English, steady.

Paris—Close—Wheat—Tone, steady; Aug., 22f 65c; Nov. and Feb., 23f 65c; flour, tone quiet; Aug., 30f 25c; Nov. and Feb., 31f 45c.

LEADING WHEAT MARKETS.

	Sept.	Dec.
New York	$1.05⅝	$1.09⅜
Duluth	1.08	1.04⅝
St. Louis	1.04⅞	1.06⅞
Toledo	1.07⅞	1.09⅞
Detroit	1.11	1.12

TORONTO ST. LAWRENCE MARKET.

Grain—		
Wheat, white, bush.....	$1 00 to	....
Wheat, red, bush	1 00	1 00
Wheat, spring, bush.....	1 00	....
Wheat, goose, bush	0 80	....
Beans, bush	1 35	....
Barley, bush	0 46	....
Oats, bush	0 38	0 39
Rye, bush	0 56	....
Peas, bush	0 35	....
Buckwheat, bush	0 47	0 48

LIVERPOOL GRAIN AND PRODUCE.

Liverpool, Aug. 24.—Wheat—Spot, nominal; futures, easy; Sept., 7s 4⅝d. Corn—Spot, firm; American mixed, 5s 2d; futures, quiet; Sept., 4s 8⅝d; Dec., 4s 8⅝d. Flour—St. Louis fancy, nominal, 8s 3d.

Bacon—Cumberland - cut, strong, 47s; short-ribs, steady, 46s 6d; short, clear backs, steady, 42s 6d; clear bellies, strong, 48s. Turpentine—Spirits, steady, 41s 3d. Flour—St. Louis fancy winter, nominal, 8s 3d. Linseed oil—Steady, 18s 6d. Peas—Canadian, steady, 6s 7¼d.

NEW YORK DAIRY MARKET.

New York, Aug. 24.—Butter — Firm; receipts, 9704; street price, extra creamery, 18c to 18½c; official price unchanged at 18c.

Cheese — Barely steady, unchanged; receipts, 2521.

Eggs—Quiet, unchanged; receipts, 11,128.

CATTLE MARKETS.

Cables Are Firmer—Cattle in Better Demand and Firmer at Montreal.

London, Aug. 24.—Cattle are firmer at 11½c to 12½c per lb.; refrigerator beef, 11c per lb. Sheep, 10½c to 12½c, dressed weight.

MONTREAL LIVE STOCK.

Montreal, Aug. 24.—About 800 head of cattle, 80 calves, 30 milch cows, 600 sheep and lambs, 300 fat hogs and 40 store hogs and young pigs were offered for sale at the East End Abattoir to-day. Trade was good, with firm prices all round.

Prime beeves sold at 4½c to 4¾c per lb; good medium at 3½c to 4½c; ordinary mediums at 3¼c to 3¾c; common stock at 2¼c to 3c, and the small bulls at 1¾c per lb.

Calves sold at $2.50 to $8 each.

Shipping sheep brought 3½c, and the others 3c to 3¼c per lb.

Milch cows are still dull of sale at $30 to $50 each.

Fat hogs sold at 4¾c to 5¾c per lb. Store hogs sold at $7 to $10 each, and young pigs at $1.50 to $3 each.

EAST BUFFALO CATTLE MARKET.

East Buffalo, N. Y., Aug. 24.—Cattle—Receipts, 500 head; dull; prime steers, $5.15 to $5.50; shipping, $4.25 to $5; butchers', $3.75 to $4.80; heifers, $3.25 to $4.25; cows, $2.50 to $3.75; bulls, $2.50 to $4; stockers and feeders, $2.75 to $3.65.

Veals—Receipts, 125 head; steady, $4.50 to $7.50.

Hogs—Receipts, 3400 head; active, heavy, 5c to 10c higher; others, steady; heavy, $5.75 to $5.80; mixed, $5.60 to $5.85; yorkers, $5.60 to $5.90; a few, $5.95; pigs, $5.50 to $5.80; roughs, $4.70 to $4.90; stags, $3.50 to $4; dairies, $5.40 to $5.60.

Sheep and lambs—Receipts, 2800 head; sheep, steady; lambs, 10c higher; lambs, $4.50 to $6.65; yearlings, $4.50 to $5; wethers, $4.25 to $4.50; ewes, $3.75; sheep, $2 to $4.

NEW YORK LIVE STOCK.

New York, Aug. 24.—Beeves — Receipts 1976; steers, more active, and higher; bulls, dull and lower; 7 cars western bulls on sale, but no demand; cows, steady to lower; steers, $3.75 to $5.75; half-breeds, $3.75 to $4.20; bulls, $2.25 to $4.05; cows, $1.25 to $3.25; exports, 4300 quarters beef, tomorrow 340 cattle.

Calves—Receipts 2236; veals, firm and higher; grassers and buttermilks, steady; veals, $5.50 to $8.25; few tops, $8.37½ to $8.50; culls, $4.50 to $5; buttermilks and grassers, $3 to $4.

Sheep and lambs—Receipts, 8807; good sheep, firm; others, steady; lambs, 15c to 25c higher; sheep, $2.50 to $4.25; few choice, $4.50; culls, $2 to $2.25; lambs, $5.50 to $7; no really prime here; culls, $5.

Hogs—Receipts, 5804; strong; state and Pennsylvania hogs, $5.90 to $6.05; mixed westerns, $5.60.

CHICAGO LIVE STOCK.

Chicago, Aug. 24.—Cattle—Receipts, 17,000; Texans, 200; westerns, 4000; market, steady to 10c higher. Good to prime steers, $5.30 to $6.10; poor to medium, $2.50 to $5; stockers and feeders, $3 to $3.90; cows, $1.50 to $4.50; heifers, $1.75 to $4.75; canners, $1.50 to $2.50; bulls, $2 to $4.10; calves, $4 to $6.25; Texas fed steers, $3 to $3.50; western steers, $3.10 to $3.50.

Hogs—Receipts, 22,000; market strong to 5c higher; mixed and butchers', $5.10 to $5.35; good to choice heavy, $5.30 to $5.45; rough heavy, $4.65 to $5.25; light, $5.30 to $5.55; bulk of sales, $5.20 to $5.40.

Sheep—Receipts, 25,000; market steady to lower; good to choice wethers, $2.50 to $4.25; fair to choice mixed, $3.25 to $3.75; native lambs, $4.25 to $6.

CHEESE MARKETS.

Stirling, August 24.—At the Stirling cheese board to-day 1035 cheese were boarded. Sales: Magrath, 675 at 8 7-16c; Brenton, 230 at 8 7-16c.

HUDSON BAY GOVERNOR.

Major Moodie Will Stay Two Years in the North.

Ottawa, Aug. 25.—When Major Moodie returns to the north at the head of the Mounted Police expedition he will go as Governor of Hudson Bay, with full authority to administer the territory. He will remain in the north for two years before again returning to civilization. Major Moodie will be accompanied by Mrs. Moodie, who is now in Ottawa preparing for their long residence in the north. The headquarters of the party will be made at Fullerton.

Consecrated Bishop.

Joliette, Que., Aug. 25.—The consecration yesterday morning of Mgr. Archambault as first Bishop of the new diocese of Joliette was a most impressive and elaborate ceremony. A great many prominent churchmen and laymen were present. The Archbishop of Montreal presided.

MONTEITH CHARGED.

North Perth Liberals File Counter Charges of Election Misconduct—The "Purity" Fund.

Toronto, Aug. 25.—North Perth Liberals yesterday filed their cross-petition, by which it is hoped to disqualify John C. Monteith, the unsuccessful Conservative candidate. There are forty charges in all, and one against Mr. Monteith declares that shortly before the election E. Sydney Smith, K.C., agent of the respondent, entered into a corrupt bargain with A. Miscampbell, E. B. Ryckman, Edmund Bristol, A. W. Wright and others, whereby the respondent was corruptly induced to become a candidate by undertaking to pay his election expenses as well as all his personal expenses out of the "purity fund." On Dec. 31, 1902, the trustees of the fund, paid the respondent $700 on account of the said bargain.

Shortly prior to the election of May, 1902, this fund was raised by a number of prominent Toronto and other Conservatives, among them E. B. Osler, M.P., J. W. Flavelle, W. R. Brock, M.P., J. J. Foy, M.P.P., A. E. Kemp, M.P., E. B. Ryckman. The fund was distributed by E. B. Ryckman, E. B. Osler, M. P., and others to different candidates, and agents of the Conservative party.

After the election a considerable balance, which was used in the bye-election of December, 1902, and Jan. 7, 1903, in North Perth, and was distributed by A. W. Wright, E. Sydney Smith, K.C., A. H. King, Chas. Cannon, J. R. Gillis, Jacob Hoether, James Sharman, James Steele, J. J. Coughlin, George Close, Fred Corrie, Alex. F. McLaren, M. P., A. H. Monteith, Dr. Monteith, Felix Devlin, Orrie Sebastian, Dr. W. N. Robertson, J. J. Hagarty and others.

Christopher Riley, of Stratford, hostler, was the night before election locked up in a room in the Cabinet Hotel, and there supplied with liquor to keep him in an intoxicated condition.

Money Thrown Away.

"So that city doctor helped ye right smart, did he, Silas?" asked Mrs. Giles on her husband's return from a week's visit to a specialist in a neighboring town.

"Well, I guess he did! I'm feeling fine as a fiddle now, an' he says I won't likely have any return of it if I just keep ter what he tells me."

"What did he say was the matter with ye?" inquired the wife eagerly.

"I forgit now what he called it, but"—

"Silas," she cried, "ye don't really mean ter say ye paid out all that money an' didn't git no good of it after all!"—Exchange.

Steamboat Routes.

KAWARTHA LAKES

THE TRENT VALLEY NAVIGATION CO., Limited.

BOBCAYGEON, STURGEON POINT, LINDSAY EXCURSION
June 1st to October 1st

Bobcaygeon, Leave 6.15 a.m. and 3.10 p.m.
Sturgeon Point, " 7.15 a.m. and 4.10 p.m.
Lindsay, Arrive 8.30 a.m. and 5.30 p.m.
" Leave 11.00 a.m. and 4.45 p.m.
Sturgeon Point, " 12.10 p.m. and 6.15 p.m.
Bobcaygeon, Arrive 1.15 p.m. and 6.10 p.m.

During June, July, August and September Saturday's boat will await arrival of evening train from Toronto.

June 15th to Sept. 1st leave Lindsay at 6.30 p.m. instead of 5.45. Meals served on board.

COBOCONK, FENELON FALLS, LINDSAY
"MANITA"
June 15th to Sept 5th, or till notice

Coboconk, Leave 5.00 a.m. Arrive 7.40 p.m.
Rosedale lock " 7.00 a.m. Leave 6.00 p.m.
Fenelon Falls, Arrive 7.40 a.m. Leave 4.50 p.m.
Fenelon Falls, Leave 8.50 a.m. Arrive 4.15 p.m.
Sturgeon Point, Leave 9.00 a.m. Arrive 4.45 p.m.
Lindsay, Arrive 10.15 a.m. Leave 3.30 p.m.

Connection made at Fenelon Falls with morning train for Toronto and at Lindsay for Port Hope. Time at Fenelon Falls for breakfast and tea.

BOBCAYGEON, CHEMONG, BURLEIGH
"OSHMAN"
June 15th to Sept 5th, or till notice

Bobcaygeon, Leave 7.00 a.m. Arrive 7.45 p.m.
Chemong Park " 9.30 a.m. ar 6.30 lv 5.15 p.m.
Buckhorn, " 11.30 a.m. Leave 2.45 p.m.
Burleigh, Arrive 12.30 p.m. Leave 1.30 p.m.

Connection at Burleigh with "Empress" for Lakefield and intermediate points. Meals served on Board.

Leary's line of Busses will give Peterborough connection with morning and evening boats at Chemong.

BURLEIGH, STONY LAKE PTS., LAKEFIELD
"EMPRESS"

Going S read down / Going N read up
a.m. p.m. / a.m. p.m.
Lv 6.00 1.30 Burleigh ar 12.30 8.30
" 6.25 1.55 Mount Julian " 12.00 8.15
" 6.50 2.20 Breeze's " 11.35 8.40
" 7.10 2.40 Juniper Island " 11.00 8.15
" 7.30 2.50 McCracken's " 10.50 8.05
" 8.10 3.40 Young's Point " 10.00 7.15
ar 8.50 4.15 Lakefield lv 9.15 6.30

Meals served on board.

Calling on Signal at Brownscomb Sheriff Hall's and Baptist Island.

*Connects with morning and afternoon trains to Peterborough.

‡ Or after arrival morning and evening train from Peterborough.

Strs. Stony Lake, Majestic or Alert

On and after Monday, July 25th, until further notice, steamers will run as follows: Str. Stony Lake will leave Lakefield on arrival of morning train, returning to connect with evening train.

Str. Alert connects with noon train

St. Majestic connects with night train.

Capt. W. H. WHITE. P. P. YOUNG.

CALCUTT'S
Line of Steamers
City of Peterborough and Water Lily

TIME TABLE
Commencing June 13th, Until Aug. 31st, '04

The Str. "CITY OF PETERBORO
Will run as follows:
Mondays, Tuesdays, Wednesdays and Fridays

To Jubilee, Harwood and Idyl Wyld

On the above days, the steamer will leave the Peterborough wharf at 8.00 a.m.; returning, will arrive in Peterborough at 2.30 p.m.

THURSDAY AFTERNOONS "The City of Peterborough" will leave the Peterborough wharf at 1.30 p.m. for Jubilee, Harwood and Idyl Wyld; returning, will arrive in Peterborough at 9 p.m.

SATURDAY AFTERNOONS "The City of Peterborough" will leave the Peterborough wharf at 1.30 for Jubilee and Idyl Wyld; returning will arrive in Peterborough at 9 p.m.

The Steamer "WATER LILY will leave Harwood every Saturday morning at 6.30 a.m., calling at Jubilee and all points on the river; returning, will leave Peterborough at 1.30.

Fares to Jubilee, Harwood and Idyl Wyld, 50c., good to return same day only; Children Half Fare.

Books of Family Tickets $5.00, for points between Peterborough and Idyl Wyld.

Special arrangements made for Sunday school and other excursion parties on application.

H. CALCUTT,
Telephone 88. Peterborough

RAPHIA
For Hats and Baskets
All Colors
On sale at Review Office

Summer Prices
FOR
Winter Garments

The last month of Summer—August—is a good time to buy Furs. It is known to be a good time. Prices as a rule are lower, because the dealer is anticipating the season.

It is a good time—in fact the best—to order Furs. Because it affords time in which to make them up with care and without the haste that comes with the winter season.

Our show rooms are open. You can view the winter's styles. They are all here. Orders are taken based on the styles we show. It's worth a look at any rate, even if you do not buy, and you are never pressed to do so. All we know about Furs is at your service.

THOS. BARRIE & CO.

MANUFACTURING FURRIERS. GEORGE-ST.

DIAMOND HALL.

ENGAGEMENT RINGS

A fine line of Engagement Rings at Frost's Jewellery Store, set with Pearls, Rubys, Emeralds and Diamonds. All the latest styles, and our prices are much lower than you would pay elsewhere for the same quality.

FROST'S

DIAMOND HALL.

The Daily Review.

THURSDAY, AUG. 25, 1904.

IN THE REALM OF SPORT

BASEBALL.

Toronto defeated Newark by 10-8 yesterday and are now in fifth place.

The T.A.S. and Auburn baseball baseball teams will play the second game of the local series on Saturday afternoon.

The game on Saturday afternoon next between the T.A.S. and Auburns in the City League promises to be very interesting, as the Auburns have some new material and are practising hard and intend to win. It will be remembered that the last game resulted in a white-wash for the T.A.S. by 5-4. The game is called for 3 o'clock.

THE RING.

The Jeffries-Munro fight will take place on Friday night.

LACROSSE.

The T.A.S. will play the final game in the T. V. L. Series on Saturday and a good crowd will accompany the boys.

Lindsay defeated Port Hope at the latter place yesterday, in a Midland League game by the score of 6—4. It looks like Oshawa and Lindsay to fight it out.

A special rate of $1.00 return has been arranged with the C.P.R. for the the team of that place will play the the final with the T.A.S. for the Trent Valley championship. Those who intend going may leave their names at the Reivew or Examiner offices.

BOWLING.

Three ricks from Port Hope slipped in on the Peterborough Bowling Club yesterday quite unawares, as we had not previously received their letter, and beat the local club to the tune of 4 shots.

The following are the scores:—

Peterborough.	Port Hope.
Skip Cox... 12	Skip Rolston...... 9
Afternoon.	
W. Smith	G. Giddy
G. K Martin	J. A. Rurden
G. Hay	F. L. Curtis
S. T. Medd, skip...19	W. D. Stephens, skip...20
W. O'Brien	W. J. Costello
R. Cottrell	G. A. Brown
F. Dixon	H. B. Rosevear
R. Frost, sk...15	J. F. Moore, skip...19
At Night.	
C. Seymour	W. J. Costello
Dr. McClellan	G. A. Brown
Ed. Cox	H. B. Rosevear
F Matthews, skip...11	J. F. Moore, skip... 8
Arch. Moore	G. Giddy
G. E. Whiten	J. A. Rurden
Gus Loeb	F. L. Curtis
Ed Runnells, skip...10	W. D. Stephens, skip...... 6
—	—
58	62

Majority for Port Hope, 4 shots.

Peterborough will have to get their tournament rinks into line for Port Hope. By the way, Mr. Kerr's rink won four nice prizes at the Dominion tournament. An effort will be made to have them on exhibition as soon as Mr. Kerr returns from his holidays.

Schedule for To-Night.

Loeb vs. Sailsbury.
Waddell vs. Oles.
Brooks vs. Ferguson.
Stratton vs. Cox.

To-Morrow iNght.

Dixon vs. Loeb.
Bell vs. Matthews.
Oles vs. Greer.
Giroux vs. Frost.

LACROSSE.

Millbrook played lacrosse at Lindsay yesterday and were defeated by the locals by 6 to 2. Judge and Russel scored for Millbrook, while for Lindsay Lagierre notched one, Cameron one and Gillespie four. Referee Albert Duncan gave universal satisfaction. The game was witnessed by a fair crowd. Millbrook brought their band and a big excursion to Lindsay.

The Tecumsehs defeated Fergus yesterday by 8-1. What will Brantford do to them on Saturday?

UNIVERSITY STUDENTS WORKED THEIR PASSAGE

One Was a Peterborough Man and He Tells of Some Interesting Experiences That Occurred on a Cattle Ship Crossing the Atlantic to the Old Country.

Five college students, one of them a well-known Peterborough boy, recently worked their passage across the Atlantic to England, on one of the large ships that carry cattle, and some very interesting experiences are recounted in the letters which the Peterboronian has written with regard to the trip. It was a somewhat hard-working way of spending part of a vacation, but for all that the young men apparently had no end of fun. They were enabled to spend considerable time in the Old Country, and an opportunity of this kind is not without great significance to the student. It may not be generally known that although the majority of the men who make these "cattle trips," as they are sometimes called, must be hands of some experience in looking after cargoes of this kind, while the remainder are made up for the most part of those who merely do a share of the work, while it lasts, their chief aim being to get to the other side of the pond. They get their board free as well as their passage. All sorts and conditions of men constitute this class—men whose means have run out, and take this opportunity of getting "home," the returning immigrant who has been tossed upon "the rokes" in this grand and glorious country, the individual who from mere lack of something more interesting to do, breaks into this as "a matter of spec," and then there are men who do the trip for the same reason that the students did, pretty much for "the fun of the thing," for the work is not hard, their duties being to assist the men of experience, who follow this kind of work as a means of livelihood.

And so it was on a day in May, that the Peterborough student says he left town, and joined the other fellows in Toronto. A few days later, with luggage on their backs, they went to the C.P.R. stockyards. The letter continues:—"Here we saw about 20 cars of the biggest and finest looking animals that were ever loaded. About 5.30 p.m., we climbed up on top of a freight car, luggage and all, and started on our peculiar and ever to be remembered trip. Our feelings were rather peculiar, but what did we care? Just then our foreman climbed up and made himself acquainted with his green crew. He proved to be rather nice, and in fact showed himself to be a true gentleman, in spite of his rather rough occupation. When we reached the Union station a caboose was hitched on and we got into it. The conductor and brakemen were jovial fellows and we soon made ourselves agreeable. We were all dressed in style according to our work, and formed a rather picturesque-looking group.

THE FIRST STAGE.

From Toronto to Peterborough we viewed the scenery by moonlight from the back of a caboose, and I tell you it was glorious, as the moonlight felt its struggling way through the bursting buds and branches of trees. We reached Peterborough at 11 o'clock, but our train ran right through, so I didn't have time to call. At Havelock we changed cabooses, and a couple of the fellows ran over to a hotel to buy a loaf of bread. A cynical looking chap said he had none, but he had some sandwiches. We didn't regale ourselves on his dry bread and cold ham, minus butter and other accessories. We started again, but this time our train crew were rather snubbish, so we pulled out the boards—soft ones—and tried to sleep, but to sleep in that old caboose, as it jolted and shook, jerked and rattled, would have defeated Morpheus himself. Another change at Smith's Falls,—where it was more like the north pole than the equator— with a warm up in the engine, made our last stop before we reached Montreal. At Smith's Falls one of the "green hands" bbought some sandwiches and pie, but he was so tough-looking they would not let him in the house."

FIRST EXPERIENCES.

The letter goes on to say that at Montreal the five young men went on board their boat, one of the Elder Dempster line, carrying, besides cattle, passengers and the mail. He continues:— "We went down to where the cattlemen both eat and sleep, to await developments. Of all the holes to call a dining room and boudoir, I ever saw! This was King Dark as a streak of black cats, and as dirty, or dirtier, than possible, but we stayed with it, being visited by many a stoker, sailor or cow-puncher, whom we did not receive with much familiarity. We had been posted by our boss, and we were on the lookout for all tricks, for they tried to steal and us watching. One would come down and carry away our little dim lamp, pretending he was looking for something, while another would try to remove something in the dark. We were too quick, however, and right glad we were when all our baggage was stored safely in the steward's cabin. We were now free and went up street to buy provisions for our trip, i.e. something eatable, for we had heard enough stories from those who went last year. By good luck one of the bunch met a fellow whom he knew, and he took us to a wholesale house where we got a great supply of oranges, lemons and pickles, canned fruits, meats etc., also letters to the Canadian Commissioner at Paris, so if we go we will be right in town. The fellow came down to the boat with us to see us off, and we got talking to the steward and this fellow loaded him with cigars and blew us up as University men until the steward promised to look after us in fine style.

HOLE IN HOLD.

"We now went back to our hole in the hold again. About 1 o'clock a barge with about 463 cattle came alongside and we helped a gang of Frenchmen to put them on board, being up all night. Of all the times and all the noise, as the great brutes came down three decks, I never heard and never expect to hear again. The poor brutes were hammered into their places, and we soon cast off all feelings of tenderness; for we found if we didn't go for them, they would go for us. We got them on board and tied, and the bell rang for breakfast for stokers, cattlemen and sailors. The "five" had made up their minds to have a taste of it all or rather a cattleman's life in all its branches, so we started down into the black hole again, for our first meal on board. When we got there, of all the characters you ever dreamt about! Indians, Frenchmen, Cockneys and university students. We were a little late and got three granite plates, spoons and cups between us. Two went up and brought the breakfast, one with a panful of big buns in his grimy paws, so heavy that you would almost wonder how the ship carried them—and the other a pot of mush, potatoes and meat, in a big dish like our bread pan, also a pail of coffee which had a striking resemblance in smell and taste to lie. We each literally grabbed our bun and mush. I choked down part of mine and pasted the other fellows with the rest, tasted the mush and coffee, but that was enough. However, I was out to experience it all and see what men have to do in this world.

"Every man kept his dishes and to see those dirty "hands" wash those dishes sickened the crowd, so I guess I would have starved if we had had to fare there. However, for a tip of $2.50 for the voyage, each one got second class passenger food, so we are practically second class passengers—not dressed so neatly and have not touched our own as yet. We get up at four in the morning and we can do all we have to do in the day in two hours. Our work amounts to nothing and I rather enjoy it. We "five" have our foreman and all to ourselves, having by far the best part of the ship, and are happy as kings. Night came, however, and rather than sleep in that black hole we preferred to be clean having nothing on us but dust in the morning. We got our blankets (our own) and slept in the hay as sound as in a feather bed, and no wonder, for we had been up for two nights. This is all up to May 12, and I think I have told all with the exception of a few incidents where the cattle would get loose and we would have to tie them up again.

(To be continued.)

A Moonlight Excursion

The Florodora Club last evening held a moonlight excursion by Steamer City of Peterborough and scow. The beauties of Little Lake constituted the extent of a most charming panorama, but the evening was a most delightful one for the large crowd of young people on board. The band was in attendance and not only the excursionists but the people of the town were treated to an exquisite programme. The air being clear, the music was wafted for many miles around. The evening's outing was a pleasant one from every point of view.

Wilson's Fly Pads

The Best Fly-Killer Made

Sold by all Druggists

WILL MEET IN PETERBORO

The Ancient Order of Hibernians — Local Gentlemen Chosen as Officers.

St. Thomas, Aug. 24.—The convention of the Ancient Order of Hibernians closed here this afternoon. The following officers were elected:—W. Falvay, Toronto, Provincial President; J. J. Lynch, Peterborough, Vice-President; Thos. O'Dowd, Hamilton, Secretary; Ralph J. Slattery, Arnprior, Treasurer; Frank Walsh, Toronto, Insurance Secretary-Treasurer; D. Coughlin, Peterborough, Provincial Medical Examiner; Frank Slattery, Toronto, Solicitor. Board of Directors—J. J. Lowery, St. Thomas; J. O'Meara, Pembroke; C. J. Foy, Perth. Peterborough was chosen for the next convention two years hence. Resolutions of thanks were passed to the Mayor and Ctiy Council, the officers and members of the local lodge and Ladies' Auxiliary for hospitality and attentions. The Provincial Secretary was instructed to forward a communication to Hon. John Costigan, M.P., thanking him for the magnificent service he has rendered to the cause of home rule for Ireland in the Canadian House of Commons, which resulted in a memorial being despatched to the Imperial Parliament, asking that the Irish people be granted the same freedom dom to make their own laws as is enjoyed by the people of Canada. It was decided to increase the amount of insurance from $300 to $500 per member.

REPORTS WERE SATISFACTORY

Apart From the Deficit the C. M. B. A. has had a Prosperous Year.

(Toronto Globe.)

The first day's work of the C.M.B.A. convention in the Temple building was marked with a long and animated discussion over the financial statements presented by the Grand Treasurer for the Executive of the association, covering the three and a half years ending June 30th, 1904. The motion to adopt the report and sustain the action of the Executive in settling the matter of the deficit of $29,550 left by the late Grand Secretary, Samuel R. Brown, of London, was lost. The whole question was referred to a special committee, of which Hon. F. R. Latchford, the Grand Solicitor, is chairman, with instructions to report today.

This is the first time the matter has come before the Grand Council, by reason of the fact that it meets triennially, the last meeting having been held at Niagara Falls in 1901. The last convention cost the association $10,548, and it is felt the business can safely be left to the Executive in the meantime. The general feeling of the convention is understood to have been that the Executive did the best thing under the circumstances, but in order to satisfy the doubtful the motion to refer was carried.

Apart from this deficit the reports are entirely satisfactory. The books have been audited by Edwards, Morgan & Company, and bank accounts and balances verified. Starting with a balance of $11,448, the total receipts of the beneficiary fund from January 1st, 1901, to June 30th, 1904 were $900,595. The total sum paid out during that time was $910,078, which was $9,483 in excess of receipts. The reserve fund, which amounted to $110,426 Jan 1st, 1901, has increased to $165,837. The membership increased since the last convention by 4,456, and now amounts to 19,058. Thirty-seven new branches were organized during the three and a half years.

Wear Trade Mark D Suspender Guaranteed. Sold everywhere.

BUSINESS CHANGE

THE SAILSBURY BOOKSTORE business has been acquired by a new firm, the Imperial Book Co., composed of local and outside gentlemen. This store will be known in future as THE FAIR and will be managed in a thorough and up-to-date manner. Everything in the line of Books Stationery, Fancy Goods and Wall Paper, Pictures, China, Glassware, Dolls, Baby Carriages, Waggons, Go Carts and Sporting Goods will be sold at the very closest margin. We solicit on behalf of the new firm a share of the public patronage. Our motto will be "THE BEST GOODS AT THE LOWEST PRICES"

We want your trade and to gain it will offer you special inducements. Come and see.

All accounts due the Sailsbury Co. must be settled at once.

THE FAIR

IMPERIAL BOOK CO,
Sole Proprietors.

Nelson & Stapleton

Real Estate Agents

387 Water-st. Phone 325.

Property for sale, purchase or exchange.

Barefoot Sandals

FOR THE

LITTLE FOLKS

Made from solid leather with oak tanned soles.

Regular 75c, 85c, $1.00 for

50c

ALL SIZES—4 to 2

Friday and Saturday Only.

J. T. STENSON

324 George-st.

LIFT LOOK ENVELOPES

The Review has had especially printed from new and fine plates made from recent photographs, 30,000 lift look envelopes. These are on sale by the quantity or by the package at the REVIEW Stationery store

Say Boys

Are you ready for school? We are. We've a new Suit, Overcoat, Shirt and Tie for every one of you.

It's Suits we want to talk about now. Vacation time is hard on clothes and your Suit must look rather worn, doesn't it?

Tell mother to bring you in this week. We want her to see

OUR GREAT $4.50 SCHOOL SUIT

It's the best Suit for the money ever built.
We bank on this suit.
Other grades at $2.50, $3.00, $3.50 and $4.00.
All sizes, 5 to 15 years, in short pant styles.
Tell mother to BE SURE to come in and we'll show her all the new Suits.

LANG & MAHER

409-411 George-st. High-class Clothing and Furnishings.

MONUMENTS
And all kinds of Cemetery work in superior workmanship, and at lowest prices
COUGHLIN BROS.
HUNTER ST., WEST

THE DAILY REVIEW

VOL LIII., NO. 47. PETERBOROUGH, ONT., CANADA, FRIDAY, AUGUST 26, 1904 TEN CENTS PER WEEK

LUMBER
and BUILDING MATERIAL of all kinds. Shingles, Scantling, Joists and Bill Stuff. Mouldings, Casings and Base, and all kind of finish, Boxes and Box Shooks,
ALF. McDONALD
Foot St. Charles St., Peterborough

UNION LABEL

PROBABILITIES.

Fine and comparatively cool. Saturday—Moderate to fresh to southwest winds, fine and a little warmer.

The Golden Lion Store

Even if the Weather

Outside would not prove it, it's beginning to look like fall at ROBERT FAIR & CO'S.

Packing case after packing case from far away lands, bearing the "R. F. & CO., P," marks, have been arriving for days laying down their burdens and soon our store will be fairly crammed to overflowing with spick and span new warm things for the cool days and chilly nights that are coming.

WE'VE LOOKED EVERYWHERE for the finest things, searched the markets hither and yon, for nice goods of superior quality, to show you, bought bountifully, yet carefully and well, of the things we know you would like.

YOU MAY BE SURE THAT THE BEST DRESSED LADIES in style centres will be wearing the same patterns and the same styles as we are showing here, and such assurance is worth a great deal to a women who knows style when she sees it.

AS A FORETASTE as to what to expect, your attention is respectfully called to the following:

New Suitings and Costume Cloths.

Priestley's Black and Colored Suitings, Dress Goods and Rain Proof Cloths.

New Autumn Dress Trimmings.

French Printed Flannels.

New Autumn Styles in Walking and Dress Skirts.

New Rainproof Coats.

New Autumn Cloaks and Suits.

Ready-to-wear Hats.

DRESSMAKING DEPARTMENT

MISS NEILD will be pleased to receive orders for Autumn Suits and Gowns on MONDAY, AUG. 29th.

Robert Fair & Co.

Wanted

GIRL WANTED

AT ONCE AT PARKER'S LAUNDRY. Charlotte-st. d1f26

MEN WANTED

TEN MEN TO PILE LUMBER, and commence work on Monday morning. Apply to PETER HAMILTON M'F'G CO., Peterborough. 3d26

TYPEWRITER WANTED

COMPETENT AND EXPERIENCED, FOR out of town situation. Good salary. Apply for particulars at REVIEW Business Office.

HOUSE WANTED

COMFORTABLE, MODERATE SIZED HOUSE, detached or in terrace, with modern improvements. By middle of September. Apply for information as to tenant at Review Office. d1f26

BIG WAGES FOR AGENTS.

MEN AND WOMEN make handsome wages selling our household specialties. Every family needs them. A thoroughly legitimate business that you can start in without a cent of capital. G. MARSHALL & CO., London, Ont

Wanted to Buy

Moderately Sized Brick House

State lowest cash price, location, size of lot, conveniences, etc. Write immediately to Box 1026, Peterborough.

For Sale or To Rent

FOR SALE

GOOD JERSEY COW. Apply to W. H. SMITH, Concession st., Ashburnham. 3d

FOR SALE

TWO 10-ACRE LOTS in North Monaghan, about one-half mile from Peterborough. Apply to JOHN O'BRIEN, 46 Lake street. d128—w23—tf

VEHICLES FOR SALE

Two Second-Hand Phaetons

And a number of Second-Hand Buggies for Sale at Reasonable Prices

...NEW BUGGIES...

Rubber tired and otherwise First-class in every respect. One runabout a capital vehicle. Horse-shoeing and repairing.

Ben Yelland

173 Murray st. Opp Drill Shed

Miss Maud M. Crothers

TEACHER OF VIOLIN AND THEORY.

Pupil of Toronto Conservatory of Music.

Residence 541 Water st. Tel. 163.

Comfort Glasses

Before embarking on your vacation tour call around and have your eyes examined. It will add greatly to your enjoyment if you have PERFECT SIGHT. You will be able to view the distant scenery clearly and also read the latest novel without straining your eyes. If your eyes are not perfect we will, if possible, make them so with our glasses.

SCHNEIDER'S

391 GEORGE-ST

...THE...

BEEHIVE

We have everything a lady wears.

SPECIAL SALE

BLACK SATANNA UNDERSKIRTS

—ON—

FRIDAY AND SATURDAY

We have secured the sole agency for a large American Underskirt factory, who make nothing but Underskirts. They are specialists in their work.

Their workmanship is excellent, richly designed and styles are right up to the hour.

We have just received a very large consignment of these handsome Skirts, and we want to have several hundreds of them in the hands of the ladies of Peterborough and county, for we know that when these Skirts are known their popularity will be immense

For the purpose of introducing them we are going to have a

Bargain Sale

—OF—

New Goods

75c for 48c

Pretty Black Satanna Skirt, neat frill, regular price 75c., sale price 48c.

$1 50 for 98c

Black Underskirts, brilliant satanna, large fullness, pretty small frills, all sizes. Regular price $1.50, sale price 98c.

$2.25 for $1 98

Black Satanna Skirts, large fullness, trimmed with three small frills, with very full frill on the bottom, neatly supported with small width of knife pleating. This frill is so full that it gives that nice curve to the dress skirt that is so much in vogue at present. Regular price $2.25, sale price $1.98.

$2.50 for $1 75

This is a very dressy Skirt, handsomely trimmed with many small frills and knife-pleating, having Vandyke effect. Regular price $2 50, sale price $1 75.

$3.00 for $1 98

Very fashionable and high class Skirt, richly and artistically trimmed. This Skirt is so full at the bottom that when doubled it forms a complete circle. Regular price $3.00, sale price $1.98.

$4.00 for $3.00

This is the new Silk Sateen Skirt, a very handsome garment. Regular price $4.00, sale price $3 00.

$4 50 for $3.50

High quality of Silk Sateen, richly trimmed, regular price $4.50, sale price $3.50.

PHONE 330.

UNTIRING WORK OF JAPANESE

No Winter Retirement to Give Russians Breathing Space

TWO TORPEDO BOATS MINED

Two Russian Destroyers Are Unfortunate -- General Attack May Be in Progress Near Liaoyang--Oyama With the Besiegers.

London, Aug. 26.—According to the correspondent of The Daily Chronicle, with Gen. Kuroki's army, the Japanese are not likely to retire into winter quarters. Rather than to thus give the Russians a breathing space, they will prosecute a vigorous winter campaign. The correspondent says the Japanese are accumulating immense stores, ammunition and guns at Haicheng.

A despatch from Liaoyang to The Daily Telegraph reports that severe fighting has taken place at Torantspu, twenty-two miles southeast of Liaoyang, and that a general attack is in progress.

Wet Season Over.

Gen. Kuroki's Headquarters in the Field, Aug. 21, via Fusan, Aug. 26.—Fair weather has returned after five days heavy and three days light rains. It is hoped that this is the last stretch of the wet season. Streams are falling and the sandy soil is absorbing the water rapidly. The Russians are reported to be fortifying Liaoyang extensively. There has been no fighting recently.

Torpedo Boats Mined.

Tokio, Aug. 26.—Two Russian torpedo boat destroyers struck mines at the entrance of Port Arthur Wednesday evening. The larger one of the destroyers, a four-funneled one, was sunk. The names of the vessels and the number of lives lost are unknown.

The Awful Cost.

Che Foo, Aug. 26.—Russian advices received here say that the Japanese assaults on Port Arthur, Aug. 21 and 22, were repulsed with tremendous losses. It is added that the attempt of the Japanese to capture Fort No. 1 cost them 10,000 men, and that their attack on Fort Etseshan resulted in their losing 3,000 men killed or wounded.

Port Dalny is said to be filled with wounded men.

At Liaoyang.

Liaoyang, Aug. 26.—At the Russian headquarters here, General Kuroki's army is estimated at 100,000 men, Gen. Nodzu's force at 70,000, and Gen. Oku's at 40,000. This is exclusive of two divisions of about 30,000 men moving upon the right bank of the Liao River.

According to the Chinese the Japanese have converted the branch railroad from Newchwang to Tashichao into a narrow guage and are conveying thither twenty siege guns.

Field Marshal Oyama, the Japanese commander-in-chief, is understood to be with the besiegers of Port Arthur.

AFTER THE SMOLENSK.

British Cruisers Sent to Convey Russian Orders to Quit Interfering.

London, Aug. 26.—Replying to a deputation of the East India trade section of the London Chamber of Commerce last evening, Premier Balfour said he had been informed last night by Ambassador Benckendorff that the Russian Government was not certain that the Smolensk had received orders in accordance with the recent agreement concerning the treatment of neutral ships.

Therefore, in accordance with the suggestion of the British Government, the Russian Government had authorized Great Britain to assist in locating and notifying the cruisers. In consequence, the British Government had ordered two cruisers from the Cape of Good Hope to proceed immediately and search for the Smolensk and her consort and convey to them the instructions to desist from further interference with neutral commerce.

Mr. Balfour said he hoped, therefore, that they might really consider the episodes connected with the volunteer fleet as now entirely ended.

The Asia Was Stopped.

London, Aug. 26.—The Anchor Line steamer Asia, which sailed Aug. 11 from Liverpool for Calcutta, has arrived at Port Said and reports having been detained two hours while her papers and cargo were examined by the Russian cruiser Ural. The search took place sixty miles east of Cape St. Vincent, Portugal.

Stopped a Coaler.

London, Aug. 26.—News has reached England that the Russian auxiliary cruiser Ural stopped and examined the British collier Pencaleick, on Aug. 12. The Pencaleick was bound from Cardiff for Malta, with coal for the British navy.

THE STORE THAT NEVER DISAPPOINTS

But One Day

Remains of this most successful sale—SATURDAY

All the lines that we are anxious to clean up will be on sale at very little prices.

Special Sale of Ladies' Blouses at less than **1-2 Price**

The First Showing

Of new Fall Suits for Ladies, and imported Rain Coats, Saturday, on 2nd floor.

Cressman

Monster Turbine Vessel.

Belfast, Ireland, Aug. 26.—The Allan Line steamer Victorian, the largest turbine vessel yet built, was launched here yesterday morning. It is expected that she will be ready for service before the end of the year. She is 540 feet long, has 60 feet beam and her depth is 40 feet 6 inches. The Victorian is to be fitted in a most luxurious manner, and is to carry 1,500 passengers. Her tonnage is about 12,000 and she is expected to develop about 10,000 horse-power.

Dr. Willoughby Again.

Warkworth, Aug. 26.—The Conservatives of East Northumberland met yesterday. There was a good representation from all over the county. Dr. Willoughby was unanimously chosen to be the standard bearer for this riding.

Bounty on Petroleum.

Ottawa, Aug. 26.—Regulations for the payment of the bounty of 1½ cents per gallon on crude petroleum produced in Canada have been approved in Council and are now being prepared for distribution.

Fred. Myers' Case.

Hamilton, Aug. 26.—Fred Myers, the Oak Hall clerk, appeared before the police magistrate yesterday morning, and was committed for trial. The evidence against him was to the effect that he sold a suit for $6, handed $4 into the cashier, and put $2 in his own pocket. F. R. Smith, manager of the store, says that Myers confessed to him that he had stolen $300 from the store in that way.

Suicided in Calgary.

Calgary, Aug. 26.—Mrs. Louise Hensal, a woman about 20 years of age and married to Frank Hensal, a man considerably older than herself, suicided Wednesday night by taking strychnine. She declared her husband had deserted her, but a letter from the man, dated Lethbridge, showed he was only looking for work. The couple came here from Toronto, but had formerly lived in Ohio.

Lord Minto's 500-Mile Ride.

Ottawa, Aug. 26.—Col. White, comptroller of the N.W.M.P., and Major Moodie, paid a visit to Rideau Hall yesterday. Lord Minto is arranging with the N.W.M.P. for a special escort across the western plains in a 500-mile ride he proposes making before his departure from Canada.

Creme de Menthe Sundae
Maraschino Cherry Sundae
On sale only at HOOPER'S

Say Boys

Are you ready for school? We are. We've a new Suit, Overcoat, Shirt and Tie for every one of you.

It's Suits we want to talk about now. Vacation time is hard on clothes and your Suit must look rather worn, doesn't it?

Tell mother to bring you in this week. We want her to see

OUR GREAT $4.50 SCHOOL SUIT

It's the best Suit for the money ever built.
We bank on this suit.
Other grades at $2.50, $3.00, $3.50 and $4.00.
All sizes, 5 to 15 years, in short pant styles.
Tell mother to BE SURE to come in and we'll show her all the new Suits.

LANG & MAHER

409-411 George-st. High-class Clothing and Furnishings.

THE WHOLE WORLD KNOWS!

Sun Life Assurance Co'y

OF CANADA

We want YOU to know

THE BEST POLICY IT HAS FOR YOU

A GIFT OF $1,000 A YEAR

would be an acceptable one to your wife or daughter, wouldn't it?

You can make such a gift without sinking much capital by means of the New Guaranteed Income-Endowment Policy of the SUN LIFE ASSURANCE CO., of Canada.

And at the same time you are creating an income for your maturer years. Income may be $100 or $10,000 a year according to the amount you wish to save.

W. H. HILL

MANAGER CENTRAL ONTARIO

159 Hunter-St. Peterborough, Ont.

PLACE YOUR ORDER

FOR YOUR

PLUMBING, HEATING

—AND—

ELECTRIC WIRING

early in the season in order that we may complete your work before the rush of spring orders.

We have on hand at all times a full assortment of plumber's supplies and all work requiring immediate attention will receive same.

Estimates in anything in the above lines cheerfully given.

NEW LAMP

We have just received a shipment of the new Patent "Ocuminum" Lamp, which may be seen in our window, 63 George-st.

MacPherson & McGregor

Contractors in Plumbing, Heating and Lighting

Don't Allow

the chance passer by to occupy your telephone line any more than you would allow him to block the entrance to your store. When you do allow it others see the tool "YOUR LINE'S BUSY"

Public telephone stations are for this class of business.

THE BELL TELEPHONE CO.

Limited.

Children's Aid Society

FOR THE CARE OF NEGLECTED AND ILL-TREATED CHILDREN

INCORPORATED by Act of Legislature, 1899 information required. Informants names kept strictly private.

CHILDREN FOR ADOPTION

Office Hours: 11 to 12 a. m

OFFICE—DIVISION COURT BUILDING

GEO. COCHRANE

AGENT AND ASSIST'T SECY

Coal for Sale

SEE ME BEFORE BUYING YOUR COAL.

We Buy All Kinds of Junk

AND PAY THE HIGHEST MARKET PRICES.

Geo. Stevens

IF you think of having something printed and have it well done, see the Review Job Department. Suggestions, Designs. Every care taken to please you.

CANADIAN PACIFIC RAILWAY

EAST	ARRIVE	DEPART
Norwood, Havelock, Ottawa, Montreal	5.10 p. m.	11:35 a. m
Indian River, Norwood, Havelock	7.12 .m.	7.32 p. m
Norwood Havelock, Kingston, Ottawa, Montreal, Portland, Boston	5.10 a. m.	12.38 a. m
WEST		
Toronto, London, Detroit, Chicago	11:26 a. m.	5.10 a. m
Toronto and intermediate	7.33 p. m.	7.12 a. m.
Toronto, London, Detroit, Chicago	12.38 a. m.	5.10 p. m
Toronto, North Bay, Port Arthur, Northwest	11.35 a. m.	5.10 p. m

GRAND TRUNK RAILWAY SYSTEM
RAILWAY TIME TABLE

	Arrive	Depart
Lindsay, Orillia, Midland, Gravenhurst, North Bay, Stouffville and Toronto	11.45 am 9.00 pm	5.30 pm 8.20 am
Port Hope, Toronto, London, Detroit, Chicago & West, Niagara Falls, Buffalo, Cobourg, Montreal and East	8.20 am 5.35 pm	11.45 am 9.05 pm
Toronto, Lindsay, Stouffv'le, Uxbridge and Markham	10.35 pm	7.30 am
Lindsay Local	8.15 am	2.00 pm
Hastings, Campbellford, Madoc, Belleville, Kingston, Montreal and East	8.10 am 8.40 pm	5.30 am 2.00 pm
Lakefield	10.30 am 3.05 pm 6.30 pm	3.30 am 12.15 pm 6.40 pm

THE CORPORATION OFFICERS

Geo M Roger, Esq., Mayor.
S R Armstrong, Clerk.
Felix Brownscombe, Treasurer
E H D Hall, Town Solicitor.
D W Dumble, K.C., Police Magistrate
Geo I [illegible], Chief of Police.
T A S Hay, C.E., Town Engineer
W J Green, Tax Collector.
Dr. [illegible], Medical Health Officer.
W F [illegible], Relief Officer.
Thos Rutherford, Chief of the Fire Brigade.

TOWN COUNCIL

Geo M. Roger, Esq., Mayor; Aldermen—Messrs. [illegible], Henry Best, Frank Adams, Jas [illegible], Wm [illegible], Henry Rush, Wm Johnston, Robt [illegible], Jas [illegible], Robt Hicks, J J Mason, M A Morrison

The Daily Review.

FRIDAY, AUG. 26, 1904.

KEPT IN LEADING STRINGS

One characteristic of the session of 1904 has been a sin of omission, not of commission. Nothing was done to release the Northwest Territories from their leading strings and to give them that measure of autonomy which the various provinces of Canada enjoy. Mr. Haultain and his colleagues have urged this act of justice with irrefutable arguments, but the Laurier Administration has turned a deaf ear to their well-founded demand. The growing population of the Northwest already so large, and such an important element in Canadian prosperity, has been a unit in supporting this appeal, but only to find themselves treated with contumely by Sir Wilfrid Laurier and his colleagues. They would not abandon the revenue which they obtain from the sale of crown lands, and especially millionaire Sifton must continue to enrich himself with his share of the spoil. So this numerous population must be kept in a state of tutelage and have the funds they need for their yearly expenditure and for building up their country, doled out to them by their usurping masters at Ottawa. It is not only that they cannot use the revenue which is fairly their own, but a restriction is thus placed upon their credit, which would be so invaluable at the present time for opening up their wide prairies and rendering them more fit for the settlement which is progressing so marvellously.

There is no excuse for withholding from these people the most valued right of their race, that of self-government. Their population is already greater than that of other provinces which have been admitted into Confederation, and is increasing by leaps and bounds. With the exception of Mr. Sifton's Doukhobor friends and other undesirable pets of the Minister of the Interior, and friends, and other undesirable pets of these will soon be a negligible quantity in the mass of the population, they are the picked people of the civilized world, immigrants from the United Kingdom, settlers from the older Provinces of the Dominion, accessions from the United States, a large proportion being of Canadian origin, with smaller numbers of Scandinavians, French and Germans. These are all accustomed to self-government and are well qualified to exercise it, so there is no need for their being made to serve an apprenticeship in this respect. They would at once settle down to the control of their own affairs as sensibly and judiciously as the people of any other Province in the Dominion, as any other people in the world indeed.

It is a failure on the part of the Administration to do justice, which should be resented in the constitutional manner by those concerned.

THE EMPEROR'S MANIFESTO

Issued by Nicholas of Russia on the Birth of a Son.

St. Petersburg, Aug. 24.—Emperor Nicholas' manifesto on the birth of an heir to the throne abolishes corporal punishment among the rural classes, and for first offences among the sea and land forces; remits arrears owing to the state for the purchases of land and other direct imposts; sets apart $1,500,000 from the funstate funds to form an inalienable fund for the benefit of landless people of Finland; great amnesty to those Finlanders who have emigrated without authorization; remits the fines imposed upon the rual and urban communes of Finland which refused to submit to military conscription in 1902 and 1903, and also remits the fines imposed upon the Jewish communes in the cases of Jews avoiding military service.

The manifesto provides for an all-round reduction in sentences for common law offenses, while a general amnesty is accorded in the case of all political offenses with the exception of those in which murder has been done. Provision is made for the education of the children of officers and soldiers who have been victims of the war, as well as assistance for such families as need it whose breadwinners have fallen in the service of their country.

The manifesto is introduced in the following message to the people:—"By the will of God, we the Czar and autocrat of all the Russias, Czar of Poland, Grand Duke of Finland, etc., announce to our faithful subjects that in this day of the christening of our son and heir, the Grand Duke Alexis Nicholevitch, the following promptings of our heart, turn to our great family of the Empire, and, with the deepest and most heartfelt pleasure, even amidst these times of national struggle and difficulty, bestow upon them some gift of our royal favor for their greater enjoyment in their daily lives.

"Nicholas."

THE BLACK HAND CRIMES

EVIDENCES OF THE WIDESPREAD INFLUENCES OF ASSASSIN.

Mysterious Terror of Organized Robbery and Murder.

New York, August 24—The mysterious terror of organized robbery and assassination; the secret society of murder; the unknown hand which strikes with the unerring certainty of the pirate gang in "Treasure Island." These are the disturbing elements which send a cold chill through the community.

Another "Black Hand" outrage; another daring murder of one who had offended; evidence of the widespread influence of the assassin gang, because the murderer was a gigantic Italian imported from Canada for the purpose. These are the sensational incidents which stir New York this morning.

Because he told the police of the plans of the "Black Hand" society to rob a number of Italian miners who had come to New York with money on their way back to Italy, Salvatore Bossoto, a boy of eighteen, was killed in his father's restaurant to-day.

The father was knocked down and choked into insensibility by the slayer who then ran down the street followed by a great mob.

Italians to the number of a thousand later attacked the Elizabeth st. police station and hurled missiles at the police and prisoner. Two detectives and one policeman were injured. The mob would have torn the murderer limb from limb had not it been for the arrival of reserve police from two station houses. They were forced to use clubs and fists and threaten to shoot.

THE MURDERER FROM TORONTO.

The killing of young Bossoto, according to the police, was a murder deliberately planned and executed. To carry out their plans the "Black Hand" society sent to Toronto for one of their number who was assigned to do the work. The man who did the killing gave his name as Carlo Rossati, 35 years old. He only came from Toronto last night. After his arrival he was seen about Mulberry Bend, and because of his immense stature attracted attention.

THE MOTIVE FOR THE MURDER.

Bossoto is an enemy of these organized gangs, and his son inherited the enmity. When not studying music young Bossoto helped about the restaurant. Several weeks ago he learned that the murderous gang about Mulberry Bend had planned to rob a number of miners who were coming through New York and who had engaged board in the lodging house over the Bossoto restaurant.

Young Bossoto went to the police and asked protection for the men, and soon an Italian detective had arrested twelve suspicious characters, who were held until the miners had taken a ship for their homes.

Once out of gaol it is said the gang determined upon Bossoto's death. Early to-day Rossati entered the restaurant, and when approached by the elder Bossoto said he wanted nothing. As Bossoto was about to close the place he asked Rossati to leave. The latter became insolent and refused.

Young Bossoto, who was in the kitchen, heard his father in an argument with the man. He came out, and up to this time the man had made no demonstration of violence, but the instant he saw young Bossoto Rossati drew a pistol from his pocket and shot the youth.

The bullet struck the youth between the eyes, and he fell, dying instantly. Rossati then, according to the police, struck the elder Bossoto with his fist, knocking him down, and started to run, but was captured before he had gone two blocks.

THE BLACK HAND WARNING.

On Sunday the Bossottos found on their door the "Bridge of death," a cabalistic sign of the Sicilians, which is said to be a threat of death. The elder Bossoto looked upon this as a joke at the time.

At the police station Rossati said little beyond declaring that he shot in self defence.

This city is confronted with an Italian problem with which at the present time it seems unable to cope. Citizens are waking up mornings to find "Black Hand" letters demanding extortionate sums of money to be deposited in some out of the way rendezvous or else a pistol shot or dynamite bomb will end their days. Some of these letters have been turned over to the police, but it is believed that not one-tenth of them have been made public. Besides such threats, there have also been acts of violence, and even of death. Boys have been kidnapped and held for ransom. Homes have been wrecked with dynamite on the failure of their tenants to pay blackmail and not long ago an Italian was murdered and his body thrust into a barrel because he had aroused the vengeance of a gang of conspirators.

CRIMES IN KEEPING WITH FEUDAL TIMES.

The Italian problem is peculiarly hard for the American to solve, because its roots go far deeper than American soil. The crimes of the Italian quarter have a character more in keeping with feudal times than the present age, and they reflect certain evil conditions in Italy at the present time which have been inherited from a lawless and semi-barbaric past. The barrel murder, for instance, has all the stamp of the Mafia, and the kidnapping of the Mannino boy has the very thumbmarks of the Camorra. The present murder was preceded by the warning of the Black Hand.

HE COMMITTED FOUR MURDERS.

"That undertaker over there," said the detective, pointing to a sad, half-starved looking man leaning against a sign shaped like a baby's coffin, "committed four murders in Sicily. Though he seems to bury here only those who die from natural causes, yet we have suspected him of foul work several times. On that other corner, where you see that heart, thick set fellow, with the bushy moustache, is another member of the Mafia, and I understand that he was high up in the organization. Few patronize his saloon yet he seems to prosper. We have thought several times that he gets odd sums by blackmail, but we can prove nothing."

Whenever a crime is perpetrated in the Sicilian quarter the police find its inhabitants peculiarly dumb. Even the oldest Italian detectives are likely to meet with only grunts and shrugs in answer to their questions. The more ignorant, even though absolutely innocent, seem to feel that they must keep silent or they will be drawn somehow into the net. At home they dreaded the police, because, if they helped an officer, some relative of the pursued murderer might assassinate them as they slept. Loyalty is still stronger than law in some parts of Sicily.

BLACK HAND FROM SICILY.

The "Black Hand," which has appeared on a number of threatening letters recently exposed, is of Sicilian origin, and is frequently used by those members of the Mafia who still terrorize the province of Syracuse. Such a letter was recently received by A. J. Polise, a tailor in Third avenue. It threatened Polise, his wife and child, with death, unless he handed $200 to a "man with a black moustache and wearing dark clothing, with a white silk handkerchief," at an uptown rendezvous. At the end of the letter there was a poorly drawn hand, which was blackened with ink. Although Polise said it was a joke, he has, nevertheless, obtained a permit to carry a revolver. Another letter having such an ominous emblem for a signature was received the other day by Joseph Bruno, the fourteen-year-old son of a Newark fruit dealer. It was as follows:

"Dear Sir,—If you don't send $100 in 3 days we will kidnap you. Leave the money under a brick under the railroad on the right-hand side. If you don't look out for yourself. Only a warning.

"BLACK HAND."

A pen drawing of a heart transfixed with a dagger decorated the lower left-hand corner of the page.

The emblem of the Mafia has also appeared on blackmailing letters. It is a crucifix, on the arms of which is written the victim's name.

For Over Sixty Years

An old and well-tried remedy.—Mrs. Winslow's Soothing Syrup has been used for sixty years by millions of mothers for their children while teething, with perfect success. It soothes the child, softens the gums, allays all pain, cures wind colic, and is the best remedy for diarrhoea. Sold by all druggists in every part of the world. Twenty-five cents a bottle. Its value is incalculable. Be sure and ask for Mrs. Winslow's Soothing Syrup and take no other kind.

JOLLY ENTERTAINERS.

Stealing a Ride at Hastings — Finances Amounted to 25cts.

Toronto News:—Three members of a defunct vaudeville company, styling themselves The Jolly Entertainers, which has been playing the eastern towns, were convicted by Magistrate Kingsford in the Police Court yesterday morning of stealing a ride of a C.P.R. frieght train, and were fined with costs $5. One of them, Ralph Wordley, described on the hand bills as "rag-time coon singer and fancy buck dancer" is a Toronto man. The others who are from Montreal, are Prof. Harry West, celebrated contortionist, wire-walker and champion high kicker of the world, and Fred. W. Crosbie, "black-face comedian, whom to see is to laugh."

C.P.R. Constable Samuel Wright arrested the trio after they had jumped on a freight train at Hastings. When he found them, they were seated on a flatcar, with a small valise as their only baggage. Their financial resources amounted to the exact sum of twenty-five cents and they looked hungry, according to the officer.

"They told him a story of hard luck and he brought them to Toronto. In court they pleaded guilty.

Magistrate Kingsford refused to give the men time to pay the fines, but at noon someone came to the Police Court clerk's office and paid five dollars to release Crosbie.

Don't Trust to Luck.

Even if there is such a thing as luck you cannot afford to trust to it in case of sickness. You know by the experience of others that Dr. Chase's Nerve Food actually forms new blood and tissue and revitalizes the nerves, and by using it regularly you can be certain that your system is being built up and that weakness and disease are being overcome.

TORONTO WHEAT CRAZE

SOME SPECULATORS MAKING MONEY WHILE OTHERS MISSED CHANCE.

Tales of Tall Profits — What one Man Might Have Made and Didn't — The Rapid Rise.

The rapid rise in the price of wheat in the Chicago market, and consequently elsewhere, has, according to current report, been a bonanza to many local speculators, who have been skimming the cream off the advance as it went along, says the Toronto Star. The most interesting of these reports has to do with a local speculator who, the story goes, bought before the rise, and a week or so ago had a profit of $16,000 in sight. He couldn't stand prosperity, however, and went on a tour, with the result that when he sobered up a little dip in the market had wiped him out. Then he bought some more May wheat, and when he sold on Saturday around $1.16, had a profit of $12,000. That is the story, and it may be true.

Generally, however, it is hard to get at the facts. There have been plenty of chances to make money in the wheat market the past month or so, for the fellow who had the money and the necessary nerve. September wheat closed at $1 3-8c a bushel on June 30 and at $1.10 1-2 on Saturday last, while December closed at $1 1-4 on June 30 and at $1.12 5-8 on Saturday, so that the fellow who went long a couple of months ago and held on would have a profit of 30 cents a bushel on his purchase, and a profit of 30 cents a bushel on a ten, twenty or fifty thousand bushel line would be worth having. It is a pretty safe guess, however, that not many did.

SOME NOT IN IT.

Around the brokers' offices they tell different stories of how the boom has caught the local speculators. "Our fellows have all been short of it," said one broker, and its needless to say they haven't made much. "Most of our traders," said another broker, "went short of wheat around 90 and stayed that way till she got to 92, when they got out and switched. I know several who bought wheat at 92 1p2 and closed out their trades at $1.08." There was a profit of 15 cents a bushel for one bunch.

Here is what one little operator, that is a trader who deals in a bucket shop with a $10 or $20 stake, did. He bought 2,000 bushels of September wheat at 93c and sold for 97c a profit of 4 cents a bushel. On a dip he bought 2,000 more September at 96 and sold at $1.02, a profit of 6 cents. Then he bought 3,000 bushels at $1.03 and sold when the market went back on him at $1.00, a loss of 3 cents a bushel. Then he had other trades. One day he bought September wheat at $1.01 and sold before the day was over at $1.04, making $60 on the turn. But he is in a position to watch the market closely. However, he does not profess to have made much of his ventures, having had his losses earlier in the game.

Still, somebody must be making money or losing money out of the wheat market, if you accept the statement of one local broker whose house trades largely in Chicago and New York options. He claims to have done a trade of 800,000 bushels last Thursday on both sides of the market, which he is inclined to think is a record breaker, and that was only one day's trading by one house. If other houses did anything like as much there must be a lot of people who wouldn't know a grain of wheat if they saw one, dealing in the stuff the Manitoba farmer grows.

SHARK'S STRANGE PERFORMANCE

Acted as Pilot for a Ship Which Had Lost Her Bearings.

New York, Aug. 24.—The Herald has the following from Honolulu:—From Kailua, one of the Hawaiian Islands, comes the marvellous story of a shark acting as a pilot for a steamship which had lost hear bearings.

In the beginning it should be known that the name of the shark is Barnacle Bill, and that he is known to all seafarers, and best of all to Captain Simerson, of the inter-island steamship Manna Loa. This shark can pick out the Mauna Loa's keel from a hundred others, and whenever the vessel comes to anchor in her appointed berth, off Kailua, Barnacle Bill is always there, and always with his port eye cocked up and awaiting the chunks of salt pork which Captain Simerson never fails to heave at him after his ship has been brought to anchor.

It came about one week ago that the Mauna Loa appeared off the island at night. The lighthouse keeper had not expected her until daylight, and there was no light to guide the vessel in. But Captain Simerson is an expert navigator, and, having made the harbor many times, decided to try the dangerous passage at night. He brought the vessel safely in, but mistook her usual berth and came to anchor some distance away, and near jutting and dangerous rocks.

Soon after the anchor had been let go, the boatswain, who was standing on the forecastle meditatively winding his starboard watch, heard a grating sound from the cable, as though its under-water lengths were ripping through coral beds. Looking over the side, he saw Barnacle Bill, illuminated in a husk of phosphorescent light, with the anchor in his teeth, swimming with it and towing the ship to her old berth and away from the dangerous place where she had anchored.

There is no movement under way at Kailua to get Barnacle Bill duly licensed as a pilot.

CHEMONG BUS LINE

On and after June 15th, bus will leave Leary's Livery office 421 Water-st., at 8 a.m., and 4 p.m., for Chemong.

Leave Chemong at 9.30 a.m., and 7 p.m., for Peterborough, making connections with boat to and from Bobcaygeon, Burleigh Falls and Lakefield.

R. H. LEARY.

The Daily Review.

FRIDAY, AUG. 26, 1904.

IT HAPPENED IN NORWOOD

REVIEW CORRESPONDENT SENDS SOME INTERESTING ITEMS.

What the People of the Eastern Capital are Doing — Painters an Decorators Busy.

After quite a long vacation we again make our bow to the readers of the Review and try to interest them for a few of their leisure moments with some items of passing interest.

Our little town has been undergoing quite a transformation in appearance at last, as a good many of our business places have been putting on new clothes. The painter and decorator have been quite busy of late, and as a consequence the Pearce block, the Roxburgh block, and the King's hotel present a very pleasing appearance, which looks like full and plentiful prosperity.

The High and Public schools are being re-kalsomined and several other necessary repairs are being completed in time for the re-opening of the schools on the 8th of September. Applications for substitute for principal of the Public school are in the hands of the Secretary and will be considered by the Executive of the Board of Education on Monday next.

Quite a number of our townspeople have returned from the lakes and resumed their several occupations. They all are well pleased with the outing, having had a pleasant time, and return feeling recuperated and ready for their various duties and occupations.

Reeve Brault has purchased the vacant lot on the corner of Spring and Colborne streets, and has had a very neat and attractive barber shop erected on the north side of the lot, leaving the south east corner reserved for a dwelling.

Mr. and Mrs. E. P. Cuffe will return this week after a two weeks' outing on the Upper Lakes of Ontario.

The Cadet grant of $50 has arrived, and is deposited in the Bank to the credit of the Board of Education.

Quite a number of people went from this vicinity to the West with the Farm Laborers' excursion, including the following—Messrs. Samuel McConnell, Wm. Ferguson, Geo. Andrews, A. Spence, Edw. Searight.

Miss Mamie McCammus, daughter of Rev. J. A. McCamus, of Wellington, is visiting with Miss Gertie Squire, of town.

Mrs. McGarvin, of Toronto, is the guest of her sister, Mrs. G. H. Nicol, at the Station house.

Mr. C. E. Pakenham, Norwood miller, is paying $1.00 per bushel for white winter wheat.

Mr. J. L. Sparie shipped a car of cheese from Norwood and one from Havelock to Montreal last Saturday.

Miss Ida Gjerdrum has returned after a month's visit to Carleton Place and Ottawa.

Rev. E. B. Beavis, and family, of Dell Rapids, South Dakota, are spending a three week's vacation with his father, Mr. Adam Beavis, of Asphodel, and other friends in Norwood and Peterborough.

Mrs. Fred. Anderson and son Garfield are visiting friends in Peterborough and Lakefield.

Rev. O. Parker, pastor of the Norwood Methodist church, is spending his vacation at the Thousand Islands and other places of interest, and during his absence the Rev. J. A. MacLellan is conducting union services in the Presbyterian and Methodist churches.

The Norwood Baptist church is closed for two weeks, undergoing necessary repairs, including plastering, papering and painting.

The newest thing in a morning bath is a plunge in a cistern. The success or pleasure of the experiment can be attested to by a Queen street lady. For farther particulars apply to head office of the society of Local Gossipers.

Mrs. Sid. Hunter, of Lakefield, returned home on Monday after a short visit with her brother, Mr. E. J. Laing, Nrowood, and Mrs. Nelson Beavis, of Asphodel.

Mr. W. E. Roxburgh has fitted up the vacant shop next to the Union Bank for his office.

Mr. John McMillen has sold his carriage shop and business to Mr. Stanley Hendren, an old Norwood boy. The business will change hands some time this fall, when Mr. McMillen will retire from active business.

Piles To prove to you that Dr. Chase's Ointment is a certain and absolute cure for each and every form of itching, bleeding and protruding piles, the manufacturers have guaranteed it. See testimonials in the daily press and ask your neighbors what they think of it. You can use it and get your money back if not cured. 60c a box, at all dealers or Edmanson, Bates & Co., Toronto.

Dr. Chase's Ointment

AN AUTHORITY ON RUGBY MATTERS

ED. BAYLY OF TORONTO ON THE EVOLUTION OF THE GAME.

The Want of a Traditional Game — Canadian Game has a Half-way Tendency to Follow American — Slavish Imitation.

Probably no one in Canada knows so much about Rugby, or has had half the experience of the game, as Mr. Edward Bayly, says the Toronto News. He saw one of the first contests ever played since the formation of the Ontario Rugby Union—the game between the city team and the University of Toronto, when the Toronto city team won the first of a series of victories and gave them the championship. Since that time Mr. Bayley was for years a keen Rugby player, probably, than any other two men in the Dominion.

"In those days," said Mr. Bayly, "they played a tight scrimmage, with a formation similar to the one played in England now, but with an entirely different system, because in England now they heel a ball out, and as a rule make it a very quick gate. Here they kept the ball in. I have seen scrimmages last certainly fifteen minutes, without moving fifteen yards. In those days they never charged a gate, because you could not get a gate. It was such a very slow game to watch, and the speactators, such as there were, used to scatter all over the field, because it was not roped off. However, seeing that about nine-tenths of the game was scrimmage, this common use of the field did not have such a demoralising effect on the game as you might think."

THE AMERICAN GAME.

Mr. Bayly, who was secretary in 1889, was sent at one time by the Rugby Union as representative to watch a game in New York, because, although Canadian players had heard a good deal of the American game, very few people had seen it. Asked about a comparison between the American and the Canadian game, Mr. Bayley said: "They are as different as baseall and cricket." Canadian Rugby he described as a sort of half way house between the English and the American games.

WANTED—A TRADITION.

"The trouble here is," he said, "that there is no tradition in the game. A fellow plays for three years, and then gives it right up; and not only drops out and is forgotten, but in most cases does not preserve his own interest in the play. In England a man keeps up his interest, and then helps to form a tradition, and a conventional way of doing things. In England a man is not encouraged in any original is not encouraged in any original breakin gof the rules, as here he is. I won't sav encouraged, but permitted to break them. Of course, if a man intends to brea kthe rules in minor particulars, no referee can prevent him."

RULES NOT EVERYTHING.

"Could the rules me made more strict?"

"If you were to adopt the English rules in Ontario to-morrow," answered Mr. Bayly, "we should not play the English game. You see a game is governed partly by rule, partly by tradition. The rules and the tradition are complimentary to each other. In England there is tradition in the game, and even their attempts to break the rules are what you might call traditional attempts, and an umpire knows what to look out for. Here, on the other hand, there is no tradition. You get hold of a fellow who has never played before, and he commences to break through the rules in most novel way. We played a fairly traditional game up till 1885, when Ottawa College entered the Union. They had a lot of athletic fellows, and they picked the rules, and while playing good football, they found that they could do a whole lot that the other fellows didn't do, and they won from 1885 continuously till 1889, when, owing to some row, they retired from the Union. They reentered in 1892, but having a new crowd of men, and havin ghad very little practie, they met the Toronto team, and we beat them in the neighborhood of 30 points."

TENDENCY OF THE GAME.

"Is Canadian Rugby tending to follow the American game?" the reporter inquired.

"Well, I suppose it is about half way. From the formation of the Ontario Union up to the introduction of the snap-back rules, the tendency was gradually towards an attempt to open the game up. It has resulted in heeling out, and the throwing out of wings. But the trouble was that the wings rather neutralized each other, and the result of that was that while the game was opened up a good deal, it did not carry out the hopes of the rule-makers. Last year the Union adopted the Burnside rules, which are really almost exactly the same as the American rules. The distinguishing feature, however, both of the English and Canadian games, as contrasted with the American game, is that the American allowed off-side interference with the ball, and the ball was not in play in a scrimmage until it was in motion. This meant that there was a regular intermission between the downs, during which the signals were made."

"Canadians haven't attained to playing in armor-plate yet," remarked the interviewer.

Mr. Bayly laughed. "There's a good deal of the fad about the armor he said. "The Americans are awfully good fellows, but, on the other side they will wear anything. If you invented a tin eye they would wear it. But they're all right."

EFFECT OF BURNSIDE RULES.

"What do you think of the way the Burnside rules work?"

"Well, I have only seen three or four games under the new rules, and I can hardly tell yet. They are much more open, but I think they have not reached their final development. One season is not a sufficient time to test rules. The only games with them that I have seen were very pretty, but the weak point of the rules seems to be that they have a lot of forwards standing off-side, who are forbidden to do anything, and I think by the time the novelty has worn off, these men will be doing things on their own account, and the referee won't be able to prevent them, and then the Union will be up against the old problem of wing interference, and will either have to come to the American game or go back."

SLAVISH IMITATION.

"There is only one thing," added Mr. Bayly, "which I think prevents the development of footbal in Canada a good deal, and that is, that as a rule a man who is a good player is a good imitator, and picks up football because he sees othe fellows play. The result is that when a team wins a championship, their good and their bad points are both imitated almost slavishly, and so you often find a team that plays a very good defence and a bad attack, abandon their good defence, for instance, in favor of the defence of the team which won the championship, and which very likely may not be as good a one as their own. I could give you several instances of that sort of thing. There was much imitation of the Osgoode Hall team of 1892, and of the Ottawa College team. You see it right along."

Little Girl Had Eczema

Which Defied All Treatment Until Dr. Chase's Ointment Was Used and Cured Her.

Many children suffer from scald head and eczema who could be cured if their parents only knew about Dr. Chase's Ointment.

Mr. C. Wiley, who is employed as cooper by the Kennedy & Davis Milling Company, Lindsay, Ont., states: "I used Dr. Chase's Ointment for eczema on my little girl some few years ago, and soon brought about a thorough and permanent cure. She suffered for considerable time, and although we tried a great many remedies, Dr. Chase's Ointment was the only preparation to prove effective. I cannot speak too highly of Dr. Chase's Ointment, as it certainly effected a prompt and permanent cure in this case."

Dr. Chase's Ointment, 60 cents a box, at all dealers, or Edmanson, Bates & Company, Toronto. To protect you against imitations, the portrait and signature of Dr. A. W. Chase, the famous receipt book author, are on every box.

THE NEWSPAPERS' VOICE

Cardinal Manning Says it is Something Between a Voice and a Thing

Coleridge said that "a picture is something between a thought and a thing. It is not a thought, because it is visible to the eye. It is not a thing, because, beyond a combination of lines, lights and colors, it has no existence."

So we may say that a newspaper is something between a voice and a book. It is not a voice, because it speaks inaudibly. It is not a book, because it is a mere sheet or leaf, which is scattered broadcast every day, or once a week. He that writes a book studies long, and weighs, and writes and re-writes, and lays up his wrok till the whole is finished. He prints it, and is a successful author if he sells a thousand copies. Many buy and do not read; many read half and never finish; many read and do not understand. The sphere of a book is small; and its fate is the shelf, dust and oblivion. But a newspaper is like a knock at the door morning by morning, or Saturday by Saturday. It is so short that even the idle will read it, and so plain that even the simple can understand. It speaks to thousands at once. Mere curiosity will make men read, and mere dullness will make them talk of what they have read in their newspaper. It thinks for them, and they reproduce it in their talk at breakfast, and dinner and supper. It becomes a voice, and speaks wide. There is no more prompt, direct, intelligible and certain way of speaking to men in this nineteenth century than by a newspaper. Books move slowly in a narrow circle; voices are heard only in a church or in a lecture-room; but a newspaper speaks everywhere, whithersoever it floats by sea or flies by post. "The thing becomes a trumpet."—Cardinal Manning.

Good Digestion.

If you can keep your digestive system in proper condition the body will be well nourished and you need have little fear of disease. By regulating the kidneys, liver and bowels, Dr. Chase's Kidney-Liver Pills ensure a healthful condition of the organs of digestion and for this reason are indispensable as a family medicine.

DUMPING CLAUSE WORKS

IT APPLIES TO IMPORTED PROPRIETORY MEDICINES.

What the Act Says — Does not Apply to Medicines that Contain Alcohol

Ottawa, Aug. 24—The Commissioner of Customs states that the dumping clause applies to imported proprietary and patent medicines, because in nearly all cases there are Canadian-made character. For instance, Pain Killer may not be manufactured in this country, but other medicines of a somewhat like nature are, and therefore the dumping clause is interpreted as applying to this class of goods, since by its terms it deals with all articles imported upon which an ad valorem duty does not require to be paid.

Formerly a duty of 25 percent. was paid on all imported proprietary medicines which did not conatin alcohol. The dumping clause increases the duty on such imports to 37 1-2 per cent., 12 1-2 per cent. being added to the former duty by the dumping clause.

In the case, however, of medicines that contain alcohol, the dumping clause does not apply. The tariff lists these at the rate of 50 per cent. ad valorem, that is, 50 per cent. on the value of the whole medicine, not that amount merely on the quantity of alcohol the medicine may contain.

DOES NOT APPLY HERE.

It is thus seen that there is no need for the dumping clause to apply to them, the tariff on them being much greater than that exacted on non-alcoholic imported medicines under the dumping clause. Fifty per cent. is considered the limit, beyond which imports should not be taxed, and, in view of this, it was specially enacted that the dumping clause should not apply to this class of medicine.

Since the passing into law of the dumping clause many proprietary medicines have had to pay the surtax. American patent medicine manufacturers have expressed dissatisfaction with the extra duty, claiming that the clause does not apply to them, since medicines of a precisely similar character are not manufactured within the Dominion. It has, however, hitherto been their custom to sell their products at a price low enough to enable Canadians handling them to dispose of them to the customer at a charge equal to that at which the medicines are sold to the public in the States. This has meant that the manufacturer has paid the duty, and the extra tax is similarly being met. In no case has the retailer been required to pay the duty, nor has the retail price of any patent medicine been raised.

WHAT THE ACT SAYS.

The Act to amend the Customs Act, passed 10th August, 1904, having reference to this importation of undervalued goods, contains the following clause:—

Whenever it appears to the satisfaction of the Minister of Customs, or or any officer of customs authorized to collect customs dutfes, that the export price or the actual selling price to the importer in Canada of any imported sutiable article, of a class or kind made or produced in Canada, is less than the fair market value thereof, as determined according to the basis of value for duty provided in the Customs Act in respect of imported goods subject to an ad valorem duty, such an article shall, in addition to the duty otherwise established, be subject to a special duty of customs equal to the difference between such fair market value and such selling prive: Provided, however, that the special customs duty on any article shall not exceed one-half of the customs duty otherwise established in respect of the article, except in regard to the articles mentioned in items 224, 226, 228 and 231 in schedule. As to the Customs Tariff 1897, the special duty of customs on which shall not exceed fifteen per cent. ad valorem, nor more than the difference between the selling price and the fair market value of the article.

The expression "export price," or "selling price" in this section shall be held to mean and include the exporters' price for the goods, exclusive of all charges thereon after their shipment from the place whence exported directly to Canada.

No Difference.

No distinction is made as to the kind of Piles that Hem-Roid cures.

The names internal, external, bleeding, blind, itching, suppurating, etc., are simply names of the different stages through which every case will pass if it continues long enough.

Piles are caused by congestion or stagnation of blood in the lower bowel, and it takes an internal remedy to remove the cause.

Dr. Leonhardt's Hem-Roid is a tablet taken internally.

It is a permanent cure and no case of Piles has ever been found it failed to cure.

Money back if it does.

A guarantee with every package. Sold in Peterborough by Vanson Lynch, 168 Hunter-st.

The Daily Review

Is for sale each evening at the following places:—

Braund's Grocery, 111 Park street.

Gobson's Grocery, 380 Rubidge street.

Green Bros.' Grocery, 382 Charlotte street.

Manisco's Grocery, corner Mark and Elizabeth streets, Ashburnham.

Routley's Grocery, corner Brock and Park streets.

Edgcumbe's Grocery, corner Antrim and George street.

Canadian National Exhibition

TORONTO, ONT.

1904 1904

AUGUST 29th to SEPTEMBER 12th

Largest and finest exhibits of Canadian manufactures, agricultural products, live stock, etc., etc., ever shown. New buildings, improved facilities and greater variety of attractions than ever.

BLACK WATCH BAND

The Band of the "Black Watch" (the famous 42nd Royal Highlanders) will attend the Exhibition, by permission of his Gracious Majesty the King and officers of the Regiment, and will play three concerts daily throughout its entire course.

THE RELIEF OF LUCKNOW

The grandest pyro-military display ever seen in Canada will be presented before the Grand Stand each evening with hundreds of performers, brilliant costumes, gorgeous pyrotechnic setting, and assisted by the pipers of the "Black Watch."

SPECIAL ATTRACTIONS

"DARE-DEVIL SCHREYER" in his leap from a bicycle 108 feet into a tank of water; THE BICKETT FAMILY, world-famous aerial acrobats; WINSCHERMANN'S WONDERFUL TRAINED BEARS; ADJIE'S TROUP OF LIONS, the most remarkable group of trained animals in the world, and many other acts of equal merit

Special Railway Rates. Ask your Station Agent for Particulars.

REMEMBER THE DATES, AUGUST 29th to SEPTEMBER 12th

W. K. McNAUGHT, President.

J. O. ORR, Secretary and Manager.

Men Who Smoke and Shave

This is the second time in our business history that we purchased at a decided snap a few lines suitable for men only. We have also gathered some odd lines from different departments in the store, which we will include, to make up a good list to choose from.

MEN ONLY

75 pairs Cuff Links. These goods are gold solder and will hold their color. Regular price 75c pair, yours at	.25
82 dozen Briar Pipes, many of them have silver mounts, amber mouth piece. Irish bent and straight shapes. The value is large the price is small, being only, each	.25
140 dozen Collar Buttons, rolled gold plated, with silver and pearl backs, assorted, our regular price is 15c each, bargain price each	.5
102 Hollow Ground Magnetic Razors, regularly sold at from $1.00 to $1.50 each. We will exchange the razor for another if it does not prove satisfactory, and all we'll ask you to pay for your choice is	.75
60 dozen short tooth Celluloid Combs, colors in red, white and blue, regular 10c, for	.5
10 dozen Shaving Brushes, regular 25c, for	.15
60 Shaving Mugs, each	.10

EVENYBODY'S LINES

25 large household Hammers, regular 25c, for, each	.14
10 dozen Paint Brushes, at different prices, choice, each	.10
50 sweeping Brooms, cheap at 25c, for	.15
120 Scrubbing Brushes, regular 15c, for	.7
1000 boxes Headlight Matches, 3 boxes for	.10
120 dozen best fitting top self sealers made, pints 57c dozen, quarts 69c dozen, half gallon, per dozen	.78
175 dozen Sealer Rubbers, regular 10c, for per dozen	.5
30 dozen Table Spoons untarnishable, regular $2.25 dozen, for each	.12
Glass Measuring Cups, regular 15c, for	.5
Glass Fly Traps, regular 50c, for	.15
Large Wax Candles, each	.2
Washington Lye, regular 15c, for	.5
Vermicelli, per package regular 15c, for	.7
Oswego Starch, 60c boxes, for	.49
Ball Blue, per lb	.5
Dressing Combs, regular 10c, for	.5
Ladies' Pocket Books, book style, regular 25c, for	.15
Ladies' Hand Satchels, regular 60c, for	.35
Ladies' Belts, newest New York style, regular 35c and 50c, choice	.25
Ladies' Garters, one price on all, per pair	.25
Ladies' back and puff Combs, regular 25c, for	.15
Children's Garters, all sizes, per pair	.10
Amber tint Berry Sets	.89
60 Soup Tureens and covered Vegetable Dishes, some worth $1.25 each, choice for	.35

1000 rolls Ingrain Wall Papers, 30 inches wide, assorted colors, regular 15c per roll, and our best borders are 15c yard. Now we purpose selling you the borders at 8c per yard, and give enough of the paper to do the room absolutely free.

Our space is crowded now. Come in and see for yourself at

262 QUEEN-ST. W., TORONTO. ROUTLEY'S 379 GEORGE-ST., PETERBOROUGH.

TENTS, AWNINGS, FLAGS,

Sails, Waterproof Goods, Coal Bags, Nose Bags, Sleeping Bags, Pack Sacks, Horse Blankets, Surcingles, Rugs, Binder Covers, Cheese Covers and every description of Camping Goods.

For any of the above goods send or call at the manufacturers,

J. J. TURNER & SONS

Corner George, King and Water-sts., Peterborough, Ont.

Camping outfits to rent, also large tents for exhibition and other purposes.

Long distance phone day or night. Decorations done to order.

BUSINESS CHANGE

THE SAILSBURY BOOKSTORE business has been acquired by a new firm, the Imperial Book Co., composed of local and outside gentlemen. This store will be known in future as THE FAIR and will be managed in a thorough and up-to-date manner. Everything in the line of Books Stationery, Fancy Goods and Wall Paper, Pictures, China, Glassware, Dolls, Baby Carriages, Waggons, Go Carts and Sporting Goods will be sold at the very closest margin. We solicit on behalf of the new firm a share of the public patronage. Our motto will be "THE BEST GOODS AT THE LOWEST PRICES"

We want your trade: and to gain it will offer you special inducements. Come and see.

All accounts due the Sailsbury Co. must be settled at once.

THE FAIR

IMPERIAL BOOK CO, Sole Proprietors.

THAT MOWER

Needs sharpening. The grass shows it. Bring the mower to us. We understand the troubles of lawn mowers and can offer relief.

RUBBER ROLLS for Wringers, and TIRES for Baby Carriages.

Metherel's

CYCLE WORKS.

223-5 Hunter-st.

Nelson & Stapleton

Real Estate Agents

387 Water-st. Phone 325.

Property for sale, purchase or exchange.

Strike

To the Citizens of Peterborough:

You have had experience of one coal strike. Another is threatened in the hard coal districts in the U.S. It may come and it may not. You can now order your coal. We are prepared to take your order for your winter's supply and guarantee delivery.

PETERBOROUGH

Fuel and Cartage Co'y

Limited

122 Charlotte-st. Telephones [illegible]

Branch and Yards—126 Aylmer-st. Tel.

IF WE GET OUR WISH

We will sell all our Summer Clothing, Summer Furnishings, Hats, Caps, etc., during the the next two Weeks. We want to wind up the season in that time, as our new Fall Stock has commenced to arrive.

With prices a third, a half and two-thirds off, ought to help a quick clearance.

So long as we get cost in any case we will be satisfied. Time's up--out goes the goods--now's the time for stacks of bargains at the CITY CLOTHING STORE.

H. LeBrun & Co.

—THE—

KNITTING WORKS

Hosiery and Underwear.

New Hose

....IN....

RIBBED CASHMERE

SIZES 8 TO 10

Your choice of different styles of ribbing.

50 doz.

Regular price 35c will be sold on Friday and Saturday for

25c

"TWO SALES LADIES WANTED"

The Daily Review.

FRIDAY, AUG. 26, 1904.

THE CITY AND SUBURBS

Be Sure to Visit the Opening.

Semi-ready is at last in Peterborough. To-morrow an agency will be opened and masculine Peterborough is in a flutter at the splendid display of suits. It i areally surprising that suits can be so carefully hand tailored of such splendid material at the price at which Semi-ready is sold. Be sure to visit the opening.

Raffia Baskets

Wouldn't you like to have something novel in the way of presents for your friends this Christmas? If so, why not make some of those pretty raffia baskets that are both useful and ornamental They are very easily and quickly made and several ladies in town who have become adept in the art would be willing to give some instructions in it for a small fee. Instructions may be found in several of the magazines which are widely read in town and in the issue of the Ladies' Home Journal for August 1903. The raffia comes in many pretty shades and is for sale only at the Review office. So use moments these long evenings in getting ready for Xmas and avoid being hurried later on.

Big "Odds" Sale

....AT THE....

LADIES' NEW STORE

At this season we have many ODD LOTS which are marked at special clearing prices. If it was this store's way of doing things we could keep right on selling summer goods till the end of the season at full price, then pack away what we didn't sell bring them out in the spring and sell them at full price again.

BUT IT ISN'T OUR WAY—We'd rather make a loss now and clear out all ODD lines of summer goods.

THAT'S WHY this week instead of paying $1.75, $2.00 and $2.50 for a Muslin Blouse you can buy them for.................... **$1.00**

INSTEAD of paying $4.00 for a stylish Muslin Dress (3 only left) you can buy them for.................... **$2.89**

INSTEAD of paying $2.50, $3.00 and $3.75 for a Wash Skirt you can buy them for $1.50, $1.75 and.................... **$2.00**

INSTEAD of paying 35c and 50c for a Fancy Wash Collar you can buy them for.................... **25c**

INSTEAD of paying 75c and 85c for a Fancy Belt you can buy them for.................... **50c**

OUR ADVERTISING METHODS

Are founded upon strict business principles, offering the best values possible day by day. Every article has our guarantee.

WHAT WE ADVERTISE IS SO.

Harry Adams

363 GEORGE STREET

MR. GAINEY WILL GO

As the Representative of the Local Barbers Union to Kentucky.

Mr. Gainey will go.

Peterborough Union, No. 294, will be represented at the International Convention of Barbers' Unions to be held in Louisville, Kentucky, about the first of October. The man chosen is Mr. C. Gainey, Hunter street, who has always taken a lively interest in the affairs of the local union, and will make a most worthy representative. The Convention will be one of the largest gatherings of barbers that the world has ever seen, and it will be quite an honor for any union to have representation there.

57th Regiment Band

CLOSING OF LOWER LOCK

Necessary Repairs Here to be Made Before Frost Sets In.

The lock at the south end of the town will be closed for repairs after Sept. 5th, Labor Day. It has been found necessary to make extensive repairs to the lock, which have to be done before the frost sets in. New gates have to be put in and the bottom of the lock lowered three feet.

It is expected that the street cars will be running by that time, so that passengers and freight will be handled by the Street Railway Company.

Excursion to Jubilee Point

THE STREET RAILWAY

A Test Run to be Made in a Few Days

In a very few days now the people will see electric cars running on the streets of Peterborough. Preparations to that end have been going on for some time at the car barns. The old cars have been re-painted and varnished and look like new. They have been equipped with all the latest requirements for their operation and appliances for the safety and comfort of the public, and the rolling stock of the Company will be equal to the finest in Ontario. A test run will be made in a very few days. Each of the old cars in their improved condition is equipped with the latest style of fender, an electric head light, sun shades at the sides, and everything is up-to-date.

Saturday Afternoon, Aug. 27th

A DELIGHTFUL RESPITE

Is Being Enjoyed by Mr. John Lang of East Peterboro.

The Shawville, (Pontiac County Que.) Equity, hands out the following Qpiece of comment with reference to the member for East Peterborough:

The electors of East Peterborough will be interested as well as gratified to learn that their member for the Commons, Mr. John Lang, has been enjoying a delightful respite from his legislative duties away among the rugged hills of Thorne, this county. Mr. Lang, like all politicians of the Liberal stripe, appreciates a good thing when he discovers it, and if his political gods should require to be propitiated for indulgence in this only too natural season of abandon, the missionary work he has been doing among the sturdy German element will no doubt be recognized as ample proof of his fidelity and serve to full restore him to their good graces.

Str. City of Peterborough
Full band music for dancing

DEATH OF HARRY CAVANAGH

Son of Mr. Ted Cavanagh, a Young Man With Many Friends.

In the death of Harry Cavanagh, which occurred on Wednesday evening at his home on Simcoe street, there has passed away a young man who was a general favorite in a large circle of friends, for his many companionable qualities. He had not been seriously ill—only since last Thursday—but an accident that he met with some time ago, by which he lost an eye, seemed to have an unfavorable effect upon him, and he never enjoyed the robust health that was his previous to the misfortune. He was the son of Mr. Ted. Cavanagh, and was born and educated in Peterborough. His wife, who died a few years ago was Miss Henrietta McNair, of town, and there were three children, two boys, one of whom died over a year ago, and one daughter, Alto, aged nine years, who is living. His father and mother are both living, and three brothers, Roy, Charlie and Jimmie. By these this great bereavement will be most keenly felt. The late Mr. Cavanagh was 34 years of age.

The funeral will take place tomorrow morning to the Roman Catholic cemetery.

Boat leaves 1.30
Tickets 40c.

THE HYDRANGEAS STOLEN

MAGNIFICENT PLANTS IN CENTRAL PARK SHORN OF THEIR BEAUTY.

Horticultural Society Will Offer a Reward of $10.00 for the Arrest and Conviction of Guilty Party.

The Horticultural Society have at present a problem on their hands and the person who solves it will receive a reward of ten dollars. Yesterday there were two fine beds of hydrangeas in Central Park. The plants were in blossom and were a magnificent sight. This morning their glory had departed, some thief having clipped the blooms and carried them off. These beds have for several weeks past been the particular pride of Mr. B. Cooney, the caretaker, who has nursed the six plants in each bed, and their splendid showing when they burst out in full bloom was of the nature of a triumph to him, and all who passed that way admired their appearance. The Horticultural Society have shown great interest and have spent considerable money in the work of fixing up the beauty spots of town, and when some scoundrel comes along and steals some of the "essential ingredients," it is very discouraging. This is the third time robberies of this character have been committed. On the first occasion nine geraniums—plants and all—were carried away from one bed, and at another time some splendid tuberous bergonias were taken. The thief, whoever he or she may be, undoubtedly is very fond of flowers, but there is not apparent the kind of appreciation that the Horticultural Society expects, when plants and blossoms are carried off. The police are working on the case. Mr. D. W. Dumble, police magistrate, who has shown a great interest in the work of the society, considers the theft a detestable piece of business.

THE RUSS FISHING CLUB

A PARTY OF PITTSBURG GENTLEMEN CAMPED ON SANDY POINT

They Have a Most Complete Outfit—Their Second Visit to Stony Lake and They are Well Pleased.

If the charm of an outing at Stony Lake were ever questioned, there could be ample proof to the contrary by a visit to Sandy Point, Clear Lake, where for the past two weeks the Frank Russ Hunting and Fish Club, of Pittsburg, have been camping. These gentlemen go in for a vacation on an elaborate scale, and are apparently not hampered by the absence of what is these days termed "the sinews of war." There are about twenty in the party, and there is assembled in a favorable spot on Sandy Point a colony of eight tents, not including the cook's tent, the dining tent, and the "refreshment" tent. These gentlemen are from Pittsburg, where they are well known business men, and when they go abroad on a vacation trip such as this, they do it in a private car. They constitute what is distinctly a Hunting and Fishing Club, and they number among their members some crack shots—one, for instance, F. Jeffery, being a wonder at pinking a five cent piece at fifty yards, with a revolver. The outfit is one of the most complete imaginable, the tents having comfortable beds and everything essential to a happy life—free from the maddening crowd—has its place in the equipment. When the steamers arrive at Sandy Point, the campers give them a right royal welcome. There is a vocal quartette in the party, and their singing is considered by campers and cottagers to be particularly fine. Its members are Oscar Neubert, Philip Clements, August Specht and David Grier. These four men have the melody market cornered. The other members of the party, with a few exceptions, as all the names could not be obtained, are August Lewis, F. Jeffrey, S. Miller, F. Russ, President; J. Deagon, Sam Lenox, J. Miller, F. Riss, Jr.; Max Weber, F. Bretbole, E. Hasselman and J. Weber, all of Pittsburg.

This is the second year for the party to camp at Stony Lake, and undoubtedly will not be the last. A ceremony which has made quite a hit at the camp, is the saluting of the steamers with a small cannon, a part of the fortifications of the place. The Stars and Stripes and Union Jack flutter above the tents. One of the party captured a 30-pound 'lunge the other day, and altogether the fishing has been good.

Mr. R. M. Roy has some very fine pictures of the party.

POLICE COURT

Drunk Heavily Fined – Two Liquor Charges Dismissed.

At the police court this morning several witnesses gave evidence that John Pogue created a disturbance at his residence on Aug. 24th, and the Magistrate fined him $2 and costs, amounting in all to $3.35.

A local hotel keeper answered to two charges of selling liquor during prohibited hours on Sunday, Aug. 7th, and the following Sunday, Aug. 14th. A lot of witnesses were called but no evidence was forthcoming and both cases were dismissed. R. E. Wood appeared for the prosecution and Jas. Haverson, of Toronto, for the defence.

GERMAN VISITORS HERE

ONE WAS SPECIAL COUNSELLOR IN CONSTRUCTION OF RAILWAYS AND CANALS.

Came Here to see the Lift-Lock – The Other is Government Architect and Director of Navigation on the Baltic Sea.

They were two very distinguished German gentlemen, who were here yesterday for the express purpose of examining the lift lock. One was Mr. Richard Eger, special counsellor in construction of railways and canals, and assistant to the Minister of Public Works, Berlin, Germany, and the other was Mr. Nakons, Government Architect and Director of Navigation in the Baltic Sea, from Pillau, East Prussia. There are four in the party, one of the others having gone to Chicago, while the fourth will meet them in Detroit. The four gentlemen are making a special study of the navigation problem, and before returning will make a tour of this continent. They are going to St. Louis, where Mr. Eger is the representative of Germany in the exhibition by the Imperial Government.

Mr. R. B. Rogers accompanied them upon their visit to the lift lock, and explained its details, Rev. E. A. Langfeldt being the interpreter. The visitors admired the large enterprise, and showed considerable interest in the concrete work, of which material for construction not much is known in Germany. They stated that there is now under consideration the construction in the neighborhood of Berlin a lift lock of 120 feet drop, and they are now trying to find out whether they can overcome it by one lift lock or two.

They were delighted with their visit. The fame of the Peterborough lift lock had gone abroad, for these gentlemen heard about it in Germany. They remarked upon the very fine appearance of the grounds surrounding the works, and in a drive, upon which Mr. Rogers and Rev. Langfeldt accompanied them about town, including a visit to the C. G. E. works, where Mr. Patterson kindly showed them through, expressed great pleasure with what they saw.

FIRE IN WATERLOO

Canada Furniture Company Completely Destroyed.

Waterloo, Ont., Aug. 26.—The large four storey furniture factory controlled by the Canada Furniture oC., was completely destroyed by fire this morning. The fire was caused by a lighted candle in the hands of the factory foreman, who was oiling the elevator machinery, coming in contact with some waste. The draft caried the flames up the elevator shaft and within a short space of time the factory was in flames. The loss on the building, machinery and stock probably will reach $125,000, insured in companies for $68,000; 85 men are thrown out of work by the fire.

The Daily Review

Is for sale each evening at the following places:—

Braund's Grocery, 111 Park street.

Goheen's Grocery, 300 Rubidge street.

Green Bros.' Grocery, 362 Charlotte street.

Maniece's Grocery, corner Mark and Elizabeth streets, Ashburnham.

Routley's Grocery, corner Brock and Park streets.

Edgcumbe's Grocery, corner Antrim and George street.

Brevities

—A despatch from Port Hope says:—"It is said that there is a lively effort being made to secure for a well known former politician the position of general superintendent of a certain big engineering project that is a centre of interest to eastern Ontario. It is all a matter of influence to supplant an engineering expert, who, however, also has considerable claim on his party."

SEMI-READY OPENING TO-MORROW.

To-morrow, Saturday, August 27th, the new Semi-ready wardrobe will be opened in Peterboro.

Regular Semi-ready suits all carefully hand tailored by experts on parts to special physiques will be in stock.

Each suit is basted only—all the seams left with outlets—it can be adjusted accurately to the most minute detail of your form.

Then you can study on your form the effect of color and style of Semi-ready in the mirror.

You can assure yourself of the utmost satisfaction before you pay a single penny.

Then if you're not absolutely satisfied we return your money.

Semi-ready Tailoring

Cressman's PETERBOROUGH.

Clarke
The Hatter

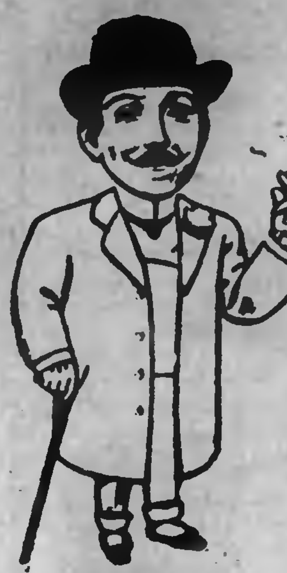

FALL STYLES 1904

There is no doubt but that the Black Derby will be the proper dressy Hat for this fall. We went to extreme measures to get the proper English and American blocks, and feel satisfied we have met with success. Our styles have always been popular, and this season will be no exception.

A New Derby
CLARKE'S SPECIAL
$2.50

Fred A. Clarke

Dutton's Market

DIRECT FROM
CROSSE & BLACKWELL
LONDON, ENGLAND.

Col. Skinner's Marigo Relish.
Soho Sweet Pickles.
Captain White's Oriental Pickles.
Bombay, Mango & Bengal Club Chutneys.
Anchovy, Shrimp and Potted Yarmouth Bloater Paste.

R. A. DUTTON
Phone 304. 418-420 George-st

Something Fresh

OUR SEIDLITZ POWDERS are becoming famous. We prepare them ourselves and they are made from only the best of English Salts. They have a freshness and flavor that make them a most pleasant drink.

2 for 5c or 25c per box.

The CITRATE OF MAGNESIA and EFFERVESCING PHOSPHATE OF SODA are samples of what the best quality of these Salts should be.

H. H. EDMISON
CHEMIST, etc. 380 GEORGE-ST.

The Daily Review.

FRIDAY, AUG. 26, 1904.

THE PERSONAL COLUMN

Mrs. H. Newton and Master Harald are visiting friends in Campbellford.

Miss Kate Byers left yesterday to visit friends in Winnipeg and Brandon.

Mr. and Mrs. Staples are amongst those who are visiting friends in Winnipeg.

Miss Alice Scott, of Waterloo, is the guest of Miss L. Quirk, Fifth Ward.

Miss Armstrong, of R. Fair & Co.'s staff has returned from a trip to New York.

Mr. M. J. Hutchinson, of the Examiner, left for the St. Louis Exposition today.

Mr. and Mrs. Herb. King, and Miss Margaret, of Chicago, are visiting friends in town.

Mrs. Gummo, of Toronto, is visiting at the residence of Mr. A. Comstock, Water street.

Mrs. Will. Morgan and Miss Pearl left yesterday to spend a month with friends in Manitoba.

Miss Marion McCall, of Odessa, N.Y., who has been visiting friends in town, returned home today.

Miss L. Dexnes, of Toronto, is spending a holiday here, a guest at the home of Mr. and Mrs. H. Newton.

Mrs. Geo. A. Cox, of Toronto, is the guest of her daughter, Mrs. A. L. Davis, at "Glen Oak," Stony Lake.

Mrs. Cunningham, Reid street, went up to Stony Lake this morning to be the guest of Miss Edith Jolliffe.

Mrs. Hutchison, of Thompsonville, Conn., is in town, called home by the death of her brother, Mr. George Furber.

Miss Sarah Pilling, Bolivar st., is still enjoying two weeks' vacation in Port Hope, and expects to return in robust health.

The wedding of Miss Jennie Henry and Mr. A. E. Eaton took place in Port Hope on Wednesday and the young couple spent part of their honeymoon in town

Mr. Chester Kemp, who recently passed his final examinations at the Toronto College of Pharmacy, and has been with Mr. Jas. Lynch, the Hunter street druggist, for some time, leaves in a few weeks for Edmonton, Alberta, where he has secured a good situation.

Miss Iva Bouser, who has been visiting with her aunt, Mrs. Edgar, for the last month, returned to Toronto last evening, after a most enjoyable outing. She carries away with her many pleasant recollections of the town, not the least of which was her aerial flight over the world's biggest hydraulic lift lock.

DR. D. J. BAGSHAW
(Successor to Dr. Neill)
GRADUATE OF CHICAGO COLLEGE OF Dental Surgery; also of Royal College of Dental Surgery, Toronto. Office—Corner of Hunter and George sts., over MacDonald's drug store. Phone No. 73, or after hours phone No. 190. d1yr105

THE BEST FURNACE
IN THE WORLD

Will not give satisfaction unless it is properly put in. We are specialists in heating. We know how to put furnaces in right and we sell the right furnace too. The

"Improved Garnet"

is made in four sizes, and will give better results than any other furnace we know of. Let us give you an estimate now.

The BEST STOVE CO.
Next to Post Office.

MARK GUY PEARSE PRAISES CANADA

SAID HE FAILED TO SEE ONE DRUNKEN MAN.

Impressions Left Upon his Mind of the Overwhelming Destinies of the English People.

The British Weekly contains an interesting talk with Rev. Mark Guy Pearse, who has just returned to England from a year's tour of Canada and the United States. It will be remembered that this eminent clergyman spoke in Peterborough, and what he has to say about Canada will be of interest.

"I have traveled," he says, "in Canada from Montreal to Victoria, in California, and other States. The chief impression left in my mind was an overwhelming sense of the destinies of the English-speaking people. Just think that in the home islands there are 121,000 square miles, in Europe about 3,800,000, while in America, English-speaking people occupy nearly eight million square miles. These figures become realities as we travel over the vast continent, and remember that these people—for I cannot separate Canada from the United States—are of one industry, one religion and one destiny. Surely we see in our Empire, not less than in Palestine, what I may call the providence of geograpny."

CHURCH UNION.

From the religious standpoint, the feature of the hour is the proposal for the union of the Presbyterian, Methodist and Congregational churches. Canada led in the union of the Methodist churches, and her example was followed by Australia and New Zealand. This large union which is confidently expected to take place in a few years, will provide an object lesson to the world.

"It will be greatly to the advantage of religion that two or three churches in many scattered districts should be united under one pastor. Here is a typical case. I passed one village which had a Baptist, an Anglican, a Roman Catholic and a Methodist church. The Anglican minister drove thirty miles to hold a service on alternate Sunday afternoons. The Methodist drove 28 miles every third Sunday. I was told that each church had a congregation of about ten persons. The difficulty might, I think, be solved by a much larger use of lay preachers."

A WARM WELCOME.

Mr. Pearse speaks of the very kind welcome he everywhere received from ministers. "The kindness and love shown me made me greatly long that it were possible to arrange for some London reception committee or club that would enable us to reciprocate this hospitality."

During his tour Mr. Pearse used to preach eight and ten times a week, but he broke down in the far West, owing to the sudden change in climate, and was obliged to take three weeks of complete rest at Catalina, on the Californian coast, which he described as a heaven on earth.

It has been of great interest to Mr. Pearse to meet in all parts of the country men whom he knew in the old home. There are laborers who have gone out to Canada, and in seven or eight years have made a fortune by their farms. There is no complaint of hard work, but the extreme loneliness of prairie life is apt to be depressing. "I wish to say," Mr. Pearse went on, "that I never saw a woman in any public-house in Canada or the States, that I never saw on any table, or even in the dining-cars, or in the hotels, a glass of beer, wine or spirits. I never saw a drunken man until I reached an English port. I was deeply impressed with the self-respecting bearing of the people. They walked with a firm step, as if they knew whose world it is, and felt that they had a share in it."

"My own plans are unsettled," says Mr. Pearse, in reply to a final question.

The Opening Saturday.

The Semi-ready suits are certainly the best looking, the best made suits that have ever been seen in Peterborough. This is the opinion of one who has been favored with a private view. Saturday is the opening. From tomorrow the masculine portion of Peterborough who like something different and better in the way of dress will have an opportunity to satisfy their taste—and they will be able to assure themselves that their suit is just right before they buy.

Brevities.

—The Lady Maccabees went to Chemong this afternoon on a pleasure jaunt.

—To be up-to-date the young lady—must have plaid ribbons on her hair, at least so say the best dressers in New York.

—The band excursion tomorrow afternoon to Jubilee Point promises to be well patronized. The tickets are only 40 cents, and the band will accompany the excursion.

—Several friends will be at the C.P.R. depot to bid adieu to Miss Myra R. Martell, who is leaving for Montreal and thence to her home in Naguanee, Mich.

—The death occurred yesterday of Margaret Helen Crough, the three-months old child of Mr. Daniel Crough at his residence in Ennismore. The funeral took place this afternoon to Ennismore cemetery.

—Some rubbish caught on fire at the rear of the C. P. R. Hotel on Simcoe st., this morning about 10.30, and was allowed to burn until the fence near was ignited and quite a blaze resulted. The fire brigade was called out and quickly extinguished the flames.

Wear Trade Mark D Suspende Guaranteed. Sold everywhere.

Excursion train for Belleville and Forester's Island, near Deseronto, leaves G. T. R. station 7 20 a. m., Saturday, August 27th. Tickets at W. Bunton's G.T.R. Town Office, Higgin's Hardware Store and Madill's Drug Store. Adults $1.65, children 85 cents.

NEW
Dress Goods

We have just opened up six cases of the Newest and Latest productions of French German, and British novelties. The correct and popular Cloths for this season are—

All-Wool French Voile.
All-Wool French Etamine.
French Maisseline Silk Voile.
All-Wool French Venetian.
" " " Gainsboro.
" " " Cheviot.
" " " Sail Cloth.
" " " Mixed Eolienne.
Mixed French Silk Grenadine.

All-Wool British Crackle Cloth.
" " " Florence Cloth.
" " " Mixed Eolienne.
" " " Mohair Fancy.
" " " Tweeds.
Silk Crepe de Chene.

German Shrunk Box Cloths.
All-Wool German Fancy Cloths.
" " " Voiles.
" " " Fancy Suitings.
" " " Chene Voiles.
" " " Hopsacks.

The above mentioned Cloths are only a few of the many new and popular Cloths shown in France, Germany and England, which were purchased by our buyer, while abroad, at the latest possible date to insure delivery for this season's trade and we can safely say that you will not see the assortment we have to show you elsewhere.

Richard Hall & Son
353-355 GEORGE-ST. PETERBORO.

School Footwear
FOR THE
Boys and Girls

Holiday season has played havoc with their Shoes, and new ones will be required. At the CENTRAL BOOT AND SHOE STORE will be found just the kind the school children like, and parents will be pleased with the wearing qualities.

R. McWHINNIE
PHONE 280. 384 GEORGE-ST.

Coal and Wood

The Best, Well Screened, Bright Coal all sizes, delivered promptly. All Lehigh. You get satisfaction using our coal.
FIRSTCLASS DRY HARDWOOD
NOW IN STOCK
J. E. A. FITZGERALD
Cor. Brock and Aylmer St.
Telephone 111

Barefoot Sandals
FOR THE
LITTLE FOLKS

Made from solid leather with oak tanned soles.

Regular 75c, 85c, $1.00 for
50c
ALL SIZES—4 to 2
Friday and Saturday Only.

J. T. STENSON
384 George-st.

THE T. M. & M. STORE

DO YOU HEAR THEM BELLS A-RINGING?

If you don't now you will in a few days, that boy of yours must start to school. How about his clothes? Have you got him provided with a good Suit? Just a word in your ear. If you want the best

SCHOOL CLOTHES

in the city to-day, come in and talk to us about five minutes. See what we have to offer. Your boy can learn one thing here he can't learn at school—clothes economy. That is that the best is really the cheapest. Perhaps you can get some pointers in that line yourself. Pay you to come and see, anyway. If you want to dress your little fellow nicely, at a small outlay of funds, bring him here. See display in large window.

ONE PRICE TO EVERYBODY

Tully Merrell & Meredith
Outfitters for Gentlemen and their Sons

HIGHEST CASH PRICE
PAID FOR
Furs, Skins, Hides,
Tallows, also Junk
OF ALL KINDS

T. GEORGE HOLMES
Cor. Simcoe and Bethune-sts.

The Daily Review.
FRIDAY, AUG. 26, 1904.

WATER POWER PROBLEM

CANADA ONLY COUNTRY TO SUCCESSFULLY SOLVE IT.

Canada has Financed Many of the Biggest Enterprises — Peterboro Men Connected With Some.

Montreal, Aug. 24.—"Canada is the only country that has successfully solved the problem of water power," was the statement made to a press representative by the general manager of a leading bank, "and a review of the large enterprises Canadians have undertaken in foreign countries show that both England and the United States have been easily distanced. In England there is only one company using a water power that has had marked success, and it is situated in Wales; while in the United States hardly one power company enters into the category of the big successful enterprises."

Among the big projects undertaken by Canadian capitalists of Toronto and Montreal in foreign countries are the Sao Paulo Tramway Light and Power Company, the Mexican Light and Power Company and the Rio de Janeiro Tramway Light and Power Company. At home similar big enterprises include those on the Canadian side of Niagara, the Shawinigan Falls, the Lachine rapids, and the falls at Chambly.

CANADA FINANCED THEM.

A peculiar feature is that in all the biggest enterprises it was an American engineer, Mr. F. S. Pearson, who first realised the opportunity of securing big money makers, and it was only after failing to secure the support of American capitalists that he came into Canada and secured the millions required to put through his various undertakings.

The first big enterprise in a foreign country by Canadian capitalists was the Sao Paulo Tramway Light and Power Company, with a capital of $7,000,000. The group of capitalists who ventured to underwrite the bonds were given stock as bonus at the rate of 100 per cent., and now this purely water stock is paying 8 per cent., is selling around par, and there is already talk of another increase in dividends.

MEXICAN COMPANY.

The next enterprise abroad was the Mexican Light and Power Company, and this time Mr. Pearson, instead of going to Toronto, came to Montreal to get the greater part of the capital required. The company was capitalized at $12,000,000, and expects to practically have a monopoly of lihgt and power business in the city of Mexico when it enters the field next March. The company, which has already secured the big lighting company of the city of Mexico, formerly owned by Siemens and Holske, the German bankers, earns more than enough to pay the five per cent. interest on the six million bonds.

THE BIGGEST YET.

Once the construction work of this enterprise was assured, Mr. Pearson again asked Toronto capitalists to take the principal part in the biggest foreign project yet, and on their assenting the Rio de Janeiro Tramway Light and Power Company was formed with a capital of fifty million dollars, half of which is to be secured now and the remaining half when the power plant is placed in operation. The company will supply power and run the tramway and lighting companies in Rio de Janeiro, the capital of Brazil, the enterprise being almost identical with that of Sao Paulo.

A curious feature in connection with these big enterprises is that while English capitalists have almost steadily refused to go into them at the outset, Canadians have found little difficulty getting them to pay them as much as ten times what the stocks cost them after the enterprise has proved successful.

DRAFTS FOR TORONTO.

A number of the banks have complained that it would be much better if Canadians put all their money into Canadian projects, but when it is remembered that every month the Brazilian Bank sends a draft for $90,000 into Toronto from the Sao Paulo Company it can also be seen that the enterprises will bring a great deal of money into this country. The Canadians who have played the most prominent part in these foreign invasions include William Mackenzie, James Ross, Hon. G. W. Cox, Frederic Nicholls, E. S. Clouston, E. R. Wood, J. H. Plummer, H. M. Pellatt, Sir Geo. A. Drummond, J. Paterson, F. L. Wanklyn.

The Lenox Hotel
IN BUFFALO
High-Grade Modern Construction. Fire-proof throughout. European plan. Rates $1.50 per day and upward. Room reservations can be telegraphed at our expense
GEORGE DUCHSCHERER
PROPRIETOR
North St. at Delaware Ave.

WHEN BOYS WERE MEN

By JOHN HABBERTON,

Author of "Helen's Babies," "George Washington," Etc.

COPYRIGHT, 1902, BY JOHN HABBERTON

"'Properatin', eh?" replied the man, relaxing his aim, though his comrades neglected to follow his praiseworthy example. "Well, 'cordin' to the customs of nations we'll 'properate you. Come up here—one at a time."

Nobody moved.

"D'you hyah me?" shouted the Johnny.

"Yes, sir," said I politely as I stepped forward.

"Gimme yer belt," said he. I obeyed, and he bound my arms behind my back

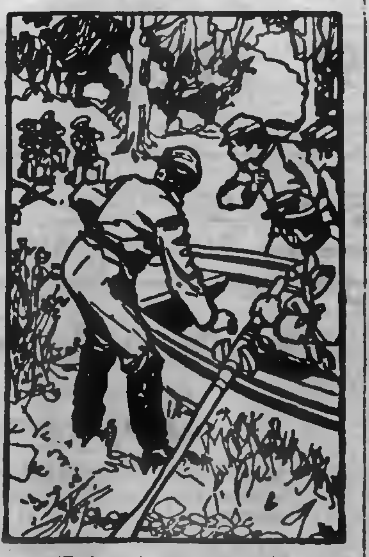

We looked around quickly.

with it, saying as he did so, "You uns bein' four to we uns three, we uns has got to be more'n ord'nary keerful."

I didn't look at the other boys while they were being bound. I was afraid they might be looking at me. Besides, I had too much else to occupy my mind. Capture meant prison, poor food, perhaps sickness and death. It certainly meant no more communication with home for months. Probably my parents would think me dead, and they would daily wonder where and how I met my fate. Oh, what an awful load of punishment belonged to whoever was to blame for the war!

When all of us had been bound, the men who had kept us covered with their guns arose, came in front of us and stared at us. Suddenly one of them exclaimed:

"It's a fact! I was doggoned sure of it from the fust."

"What you talkin' about?" asked another.

"This here," was the reply as I felt a big hand on my shoulder and looked up; "this here is the little cuss that got us coffee the night the Yanks grabbed us three months ago. Mebbe you didn't git some of it. I did, though, an' I shayn't never fergit it. I'm right glad to see you again, my friend, though I wish 'twas somebody else we'd ketched."

I felt much better at once and then felt ashamed that the sound of a friendly voice had made me forgetful of the awful future before me.

"Don't look so down in the mouth," continued my old acquaintance. "We ain't goin' to kill an' eat you. After we git you across the river we'll treat you as well as we know how. Won't we, boys?"

"Of course," growled the leader of the party.

This was kind, but would their good will be of any service to us in Libby prison or Castle Thunder? Still, I thanked him as heartily as I could and told him truthfully that if we had to be captured I was glad we had fallen into the hands of some one who seemed to remember us pleasantly. Then my old acquaintance became chatty and told me they had hung about the edge of our camp all the day before, trying to find out what we were doing, word having been sent to their camp, 15 miles away, that a "lot of Yanks was cuttin' pine by the river." They had followed us, keeping on one flank as my little squad went up the river, for they wanted to learn what we were up to. They were glad they had seen us leave camp; otherwise they would have missed their boat, on which they nightly crossed the river to the house in which they slept.

All this was interesting, but it made cold chills play hide and seek all over me. Suppose, instead of following us through mere curiosity, they had shot us as soon as we were out of hearing of our camp. Ugh!

"Guess we'd better git across the river now," said the man who seemed leader of the party. "The Yanks 'll be sendin' out for these boys pooty soon, like as not, an' we don't want to git into no muss."

CHAPTER XIV.

A FRIENDLY CANTEEN.

TWO Johnnies got into the boat, putting two of us, still bound, in the stern, and crossed the river; then one brought the boat back and took over the remainder of the party, first stowing our carbines in the bow under the legs of a man who held a double barreled gun ready for use. When all had crossed, the boat was hauled up into the bushes just as we had found it on the other side. Then we were marched about half a mile from the river to a big log hut.

"Now, boys," said my old acquaintance, "we'll make you feel as much at home as we can without bein' unsafe. We'll enloose one of you at a time, so you can stretch your arms an' eat, an' we'll send word to our camp soon as we can for somebody to come an' take you 'long to Richmond."

"We're in no hurry to get there, I'm sure," said I.

He looked at me sharply a moment and replied:

"Mebbe they ain't as well fixed thar as you uns at Fort Monroe, where they tuck us when we got ketched, but they'll do the best they can for you. Besides, you'll be exchanged 'fore long, just as we was."

It was real kind of him to say this, and I told him so, but my heart grew heavier and heavier. What would father and mother think? Who would write them about my disappearance? What would the writer say? Could there be any possible way of getting word home from Richmond? I asked my old acquaintance this question and told him I was afraid my disappearance would kill my parents unless they knew what had happened.

"That's so, my friend," said he. "Just you write a scrap to some friend of yours in your camp, an' I'll see it reaches him in a week. Nuthin' else, though, mind, except that you're captured."

"How will you get it there?" I asked, with natural curiosity.

"Ask me no questions, an' I'll tell you no lies," said he. "You give me coffee one time, don't you remember? Well, that's enough."

As it happened that just then was my turn to be unbound, I got some letters out of my breast pocket and found a blank half sheet of paper, on which I penciled:

> Lear Hamilton—We were captured by the enemy. Tell my father not to worry. Our captors say we'll be exchanged pretty soon.
>
> Jack Pence.

My old acquaintance looked over my shoulder while I wrote. When I had finished, he said:

"Put in a little more. Say 'The man that I gave coffee to when he was ketched is the man that's got me, an'

CONTINUED.

AT PETAWAWA.

Dominion Government Accepts Ontario's Offer of a Free Site For New Training Ground.

Ottawa, Aug. 26.—The Dominion Government will accept the offer of the Ontario Legislative Assembly, of a free training ground for artillery and infantry at Petawawa, one of the most desirable grounds on the main line of the Canadian Pacific Railway for that purpose.

It was learned yesterday morning that an inspection had been made of the Kazabazua site, the one first proposed this spring, and that for many reasons the place was considered unsuitable.

The settlers on the site objected to the place being turned into a military camping place and, besides, the Quebec Government refused to let the grounds pass into the control of the Dominion for less than $50,000 or $60,000.

CANTERBURY IN MONTREAL.

Elaborate Program Arranged For His Stay in That City.

Montreal, Aug. 26.—According to present arrangements the Archbishop of Canterbury on his arrival here Sept. 1 will be met by the Archbishop of Montreal and the members of the special reception committee.

He will be dined by Sir George Drummond, and in the afternoon will be taken for a drive over Mount Royal and to see the principal points of interest.

In the evening a service will be held in Christ Church Cathedral, where Archbishop Bond will present an address to the primate and the latter will preach.

Following the service a reception will be held.

On the following morning service will be held at the cathedral, and at 1 o'clock the primate will be tendered a luncheon at the Windsor Hotel.

A garden party will be given in the afternoon, and in the evening he will be dined at Bishop's Court.

BASEBALL ON THURSDAY.

The Eastern League.

Newark .... 0 3 0 0 0 0 1 0 x— 4
Toronto .... 2 0 0 0 0 0 0 0 0— 2

First on errors—Toronto 1. Left on bases—Newark 9, Toronto 9. First base on balls—Off Wolfe 4, off Pardee 2, off Leary 6. Struck out—By Wolfe 2, by Pardee 2, by Leary 5. Two base hits—Carr, Rapp, Francis, Gatins, Bannon. Sacrifice hit—Cockman. Stolen bases—Jones, Bannon, Gatins, White, Wiedensaul, Murray. Passed ball—Raub. Umpire—Egan. Time—Two hours.

At Jersey city, first game— R.H.E.
Jersey City.. 0 4 1 0 0 0 5 6 x—16 24 2
Rochester ... 0 0 0 0 0 0 1 0 3— 4 7 0

Batteries—Barnett and Vandergrift; Smith and Summers.

Second game— R.H.E.
Jersey City.. 0 1 3 0 2 0 0 1 x— 7 27 1
Rochester ... 0 0 0 0 1 1 0 0 0— 2 8 3

Batteries—McCann and O'Neill; Bliss and Coney. Umpire—Kelly. Attendance—750.

At Baltimore— R.H.E.
Baltimore .... 0 2 0 2 0 0 0 0 x—4 12 4
Montreal .... 0 0 0 0 0 0 0 0 0— 0 5 1

Batteries—Mason and Hearn; McCarthy and Gibson. Umpires—Conahan and Sullivan. Attendance—1202.

At Providence, first game— R.H.E.
Providence—
2 0 0 0 0 0 0 0 0 0 1 0 1— 4 10 2
Buffalo 0 0 0 0 0 0 0 0 2 1 0 0— 3 14 3

Batteries—Milligan and Toft; McGee, Green, Matthews and McAllister.

Second game— R.H.E.
Providence .... 0 0 0 1 0— 1 2 4
Buffalo .... 0 2 1 3 0— 6 6 2

Called on account of darkness.

Batteries—Swanson and Thomas; Brockett and McAllister. Attendance—245. Umpire—Rudderham.

National League Scores.

At Pittsburg, first game— R.H.E.
Pittsburg ... 0 1 1 1 0 3 4 1 x—11 14 1
Philadelphia . 0 1 2 0 2 0 0 1 0— 6 14 3

Batteries—Case, Leever and Phelps; Mitchell, Fraser and Dooin.

Second game— R.H.E.
Pittsburg ..... 0 0 0 0 0 1 0 0— 1 8 1
Philadelphia ... 0 0 3 1 2 2 0 2—10 17 0

Called on account of darkness.

Batteries—Case, Leever and Phelps; Sutthoff and Dooin. Umpire—Moran. Attendance—4230.

At Cincinnati— R.H.E.
Cincinnati ... 0 0 0 0 2 1 1 0 x— 4 7 2
Brooklyn .... 2 0 0 0 0 0 0 0 0— 2 7 2

Batteries—Hahn and Peitz; Scanlon and Ritter. Umpire—Johnstone. Attendance—1500.

At St. Louis—First game— R.H.E.
St. Louis .... 2 0 0 0 0 3 0 0 x— 5 6 0
Boston ...... 0 1 0 1 0 0 0 0 0— 2 8 1

Batteries—McFarland and Grady; McNichol and Marshal. Umpire—Zimmer.

Second game— R.H.E.
St. Louis.... 0 0 0 0 0 0 0 1 0— 1 7 1
Boston ...... 0 4 1 0 0 0 0 0 1— 6 10 1

Batteries—Dunleavy and McLean; Fisher and Marshall. Umpire—Zimmer. Attendance—4000.

At Chicago, first game— R.H.E.
Chicago ... 0 0 0 0 0 1 0 0 0 0— 1 5 2
New York. 0 0 0 1 0 0 0 0 0 3— 4 3 1

Batteries—Wicker, Weimer and King; McGinnity and Warner. Umpire—Emslie and Kennedy.

Second game— R.H.E.
Chicago .... 0 0 0 0 0 0 0 1— 1 7 5
New York..... 0 1 0 2 4 0 5 x—12 13 0

Called on account of darkness.

Batteries—Wicker and O'Neill; Wiltse and Warner. Umpires—Kennedy and Emslie. Attendance—8700.

American League Results.

At Philadelphia— R.H.E.
Detroit ..... 2 2 0 0 2 0 1 0 0— 7 10 2
Philadelphia . 0 0 0 0 0 1 0 1 0— 2 8 2

Batteries—Kitson and Beville; Waddell and Schreck. Umpire—Sheridan. Attendance—4075.

At New York— R.H.E.
St. Louis. 0 0 0 0 0 0 0 0 1 0 0 0— 1 7 3
New York 0 0 0 0 0 0 0 0 1 0 0 1— 2 12 7

Batteries—Glade and Sugden; Powell and Kleinow. Umpire—Dwyer. Attendance—4296.

At Washington— R.H.E.
Washington . 0 2 0 0 1 1 0 0 0— 4 11 2
Cleveland ... 2 0 4 0 0 2 0 0 0— 8 10 3

Batteries—Wolfe, Clarke and Kittredge; Bernhard and Bemis. Umpire—Connolly. Attendance—800.

At Boston— R.H.E.
Chicago ..... 0 0 0 0 0 2 0 1 0— 2 6 0
Boston ...... 0 0 0 0 0 1 0 1 0— 2 5 4

Batteries—Altrock and McFarland; Young and Criger. Attendance—[illegible]. Umpire—O'Loughlin.

Registered Mail Vanished.

Fort Frances, Aug. 26.—Another loss is reported in the registered mail. This time it is between Fort Frances postoffice and Mine Centre. A few days ago two packages, one containing currency and the other a watch, were forwarded by registered mail to Mine Centre. The registered articles never reached Mine Centre. The matter is being investigated.

Surveying For a Fort.

Quebec, Que., Aug. 26.—Superintendent Nash of the Royal Engineers, accompanied by L. J. Mathieu, superintendent of military works in this city, were at Beaumont yesterday surveying the ground for the proposed fort to be erected by the Militia Department.

OIL FIELDS AFLAME.

Morse Wells in Louisiana Fired By Friction in Pipe.

New Orleans, Aug. 26.—A long distance telephone from Jennings, La., says that three of the Morse oil wells are on fire and five other wells are in danger.

There seems little hope of saving the entire oil field from destruction.

The fire was caused by friction in the pipes of Morse well No. 6.

So far as known no one has been injured.

Canada's Trade Returns.

Ottawa, Aug. 26.—Complete trade returns for the fiscal year ending June 30, 1904, have just been completed. They show that Canadian trade last year was $472,733,000, against $467,064,000 the previous year and $239,025,000 in 1896.

Mr. Gamey at Shelburne.

Shelburne, Aug. 26.—Mr. R. R. Gamey, M.P.P., Dr. Sproule, M. P., and Dr. Lewis, Conservative nominee for Dufferin, made speeches at the picnic here yesterday.

ABSOLUTE SECURITY.
Genuine
Carter's
Little Liver Pills.
Must Bear Signature of
Brent Good
See Fac-Simile Wrapper Below.
Very small and as easy to take as sugar.
CARTER'S LITTLE LIVER PILLS.
FOR HEADACHE.
FOR DIZZINESS.
FOR BILIOUSNESS.
FOR TORPID LIVER.
FOR CONSTIPATION
FOR SALLOW SKIN.
FOR THE COMPLEXION
Price 25 Cents. Purely Vegetable. Brent Good
CURE SICK HEADACHE.

CANADIAN PACIFIC
Labor Day
Single Fare
Going Sept. 3rd, 4th, 5th
Returning until Sept. 6th
Between all stations in Canada, Port Arthur and East.
Full particulars from Canadian Pacific Agents, or A. H. NOTMAN, Toronto.

GRAND TRUNK RAILWAY SYSTEM
LABOR DAY
SINGLE FARE
Going Sept. 3rd, 4th and 5th.
Returning until Sept. 6th 1904.
Between all stations in Canada.
CANADIAN NATIONAL EXHIBITION TORONTO AUGUST 29TH TO SEPT. 12TH
$2.30 Round trip. Good going August 29th to Sept. 5th.
$1.80 Good going August 30th Sept. 1, 2, 6 and 8th.
All tickets valid returning until Sept. 13th.
WORLD'S FAIR ST. LOUIS
$21.50 ROUND TRIP
With stop over privileges at Chicago, Detroit and intermediate Canadian stations
$64.70 TO LOS ANGELES OR SAN FRANCISCO, CAL.
Good going daily until Sept. 8th. Valid returning until October 23rd.
For tickets illustrated literature, regarding World's Fair, and full information, call on
W. BUNTON C.P. & T.A.
F. SANDY Station Agent.

Toronto Savings
AND
Loan Company
415-437 George-st., Peterboro.
HON. GEO. A. COX..... President
PAID UP CAPITAL. $1,000,000.00
RESERVE FUND 400,000.00
SAVINGS DEPARTMENT
3½% Interest, compounded half-yearly, allowed on deposits of ONE DOLLAR and upwards.
ABSOLUTE SECURITY and PROMPT SERVICE
is the basis upon which we solicit your account.
MONEY TO LOAN
At lowest current rates of interest.
Further information furnished on application to
W. G. MORROW,
Manager.

SOUVENIR POST CARDS
New ready. Souvenir Post Cards of the Hydraulic Lift Lock. Beautiful views of the lock complete. At Review Stationery Store and local Bookstores 4d

Architecture
E. M. STOREY
ARCHITECT, ETC., 172 Wellington Street, Kingston, Ont. All orders promptly attended to and guaranteed satisfactory in every particular.

Medical
T. POPHAM McCULLOUGH
M. D., EYE, EAR, NOSE AND THROAT Office—Removed to No. 146 Brock Street, Peterborough

Dental
DR. H. A. WOOD
DENTIST
Dental Rooms No. 396 (upstairs) George St. opposite Adam Hall's. Phone No. 20, Day or night.

DR. R. F. MORROW
MASTER OF DENTAL SURGERY, and Gold Medalist, R. C. D. S. Office in his old stand over China Hall, Room No. 1, Corner of George and Simcoe Streets.

Legal
R. E. WOOD
BARRISTER, SOLICITOR, ETC. Office in the Bank of Commerce Building. MONEY TO LOAN.

W. H. MOORE
BARRISTER, SOLICITOR, in the Supreme Court, etc. Office—Corner of George and Hunter Streets, over Bank of Toronto.

D. O'CONNELL
BARRISTER, SOLICITOR, ETC. Office 154½ Hunter Street, two doors West of Post Office, Peterborough. MONEY TO LOAN.

HALL & HAYES
BARRISTERS, SOLICITORS & NOTARIES PUBLIC, Hunter Street, Peterborough, next to English Church. MONEY TO LOAN at the lowest rates of interest.
E. H. D. HALL. LOUIS M. HAYES

HALL, MEDD & DAVIDSON
Successors to Stratton & Hall.
BARRISTERS, SOLICITORS, ETC., Peterborough, Ont. Office—Corner of Hunter and Water Streets, over Bank of Commerce.
E. H. HALL S. T. MEDD W. S. DAVIDSON

EDMISON & DIXON
BARRISTERS, SOLICITORS, ETC. Office in Cluxton's Block, Corner Hunter and George Streets, over Dickson's Store.

DENNISTOUN, PECK, KERR & STEVENSON
BARRISTERS, SOLICITORS, NOTARIES, ETC., 415 Water Street, Peterborough.
R. M. DENNISTOUN F. D. KERR
E. A. PECK A. STEVENSON

Money
ROGER & BENNET
BARRISTERS, SOLICITORS, ETC., 355 Water Street, Peterborough. Telephone No. 162.
MONEY AT EASY TERMS 5 PER CENT.

ONTARIO BANK
PETERBOROUGH BRANCH
General Banking Business Transacted
SAVINGS BANK DEPARTMENT
HIGHEST RATES OF INTEREST allowed on deposits of $1.00 and upwards. Corner Water and Simcoe Streets.
JOHN CRANE Manager

HAWKES'

Cut Glass

The finest cut glas goods in the world. The 'Clover Leaf" Hawkes trade mark is the guarantee that each piece is genuine. We have a new and fine assortment in many designs. These goods are superb as wedding presents. Nothing finer and more appropriate

Sanderson

Sole Agent

The Daily Review.

FRIDAY, AUG. 26, 1904.

IN BRITISH COMMONS

Chamberlain Would Welcome Younger Colonials to Seat.

Former Colonial Secretary Says There's Nothing to Prevent Any British Subject Being Elected to That Assembly—Sir John Gorst, Conservative M.P., Believes Chamberlain's Preference Scheme Would Increase the Price of Food.

London, Aug. 26.—(C. A. P.)—Mr. Chamberlain, replying to C. T. Grant of the Royal Exchange, Glasgow, who suggested that some younger spirits from the colonies should be asked to come over and find seats in the British House of Commons in order to hear their views from their own lips said he would be glad to welcome colonial statesmen in the House of Commons. There is nothing to prevent any British subject being elected to that Assembly.

Sir John Gorst, M. P. (Conservative), writing to the newly formed Cambridge University Free Trade Association, said that Mr. Chamberlain's scheme of a colonial preference would in his judgment exact a contribution they can ill afford from the British people, in the shape of an increased price for food for the benefit of certain classes of colonial producers. He must doubt if such an expedient would promote imperial unity.

The Cambridge University Free Trade Association has issued a circular opposing the preferential treatment of colonial imports because of the inevitable connection between any practical scheme for preferential duties and some form of protection not only on food, but on manufactures.

Trained Jap Navy.

London, Aug. 26.—(C.A.P.)—The Daily Chronicle says that Admiral Douglas had a large share in the training of the Japanese navy and its brilliant success in the present war must bring special gratification to him.

CROP ESTIMATE DOWN.

Winnipeg Grain Tourists Strike An Average of 44,000,000 Bushels.

Winnipeg, Aug. 26.—The weather now is ideal for harvesting operations, being warm, with drying winds. The harvesters continue to come in gradually. Cutting is by no means general as yet.

The main party of the Winnipeg grain dealers' excursion has returned, and is inclined to be optimistic, so far as rust is concerned. On the return trip each member of the party was asked to give an estimate of the probable yield of the western Canadian crop for 1904.

This was done and an average taken, making the estimated yield 44,000,000 bushels. A month ago the estimate was between 60,000,000 and 65,000,000, which makes a shrinkage of 30 per cent.

At Melita, Farmer Neely brought in the first load of fall wheat yesterday. It graded No. 1 northern and Ogilvie & Co. paid $1 a bushel for it.

OFF TO TEMISKAMING.

Railway and Township Commissions on Tours of Inspection.

Toronto, Aug. 26.—The Temiskaming Railway is approaching a degree of completion which requires preparation for business, and last night the Railway Commission left on a tour of inspection. Representatives of the C.P.R. and G.T.R. went along to make arrangements for through settlers rates and other details. F. Ryan, secretary; W. B. Russell, chief engineer, and R. Galbraith, assistant engineer, were also in the party.

The Town Sites Commission, consisting of Aubrey White, A. W. Campbell, T. Southworth and T. W. Gibson also went to the Temiskaming district last night to locate sites along the line of the railway.

Monkey Brand Soap removes all stains, rust, dirt or tarnish — but won't wash clothes.

ONTARIO RIFLE MATCHES.

Brought to a Conclusion For 1904—Tait-Brassey Match the Feature of the Day—Gzowski Match.

Toronto, Aug. 26.—Under lowering skies and with a fair breeze blowing the annual O. R. A. matches were brought to a conclusion yesterday.

Tait-Brassey Match.

The great event of the day was the Tait-Brassey or militiaman's match. Keen interest centered therein, and in view of the number of crack shots grouped together in different teams of six and companies of four, the outcome was awaited with more eagerness than that displayed in any other contest. The highest quartette of individual scores were: O. R. Sergt. J. Phillips, R. G., 100, $20; O. R. Sergt. J. H. Simpson, R. G., 100, $15; Pte. W. T. Willoughby, Australia, 99, $12; Pte. D. C. Draper, 43rd D. C. O. R., 98, $10.

Tait-Brassey—Battalion Team Prizes.

Royal Grenadiers (1st team), 553, Tait Challenge Cup and $48; 43rd D. C. O. R., 552, $42; Royal Grenadiers (2nd team), 546, $36; 48th Highlanders (2nd team), 545, $30; 13th Regiment, 544, $24.

Tait-Brassey—Company Team Prizes.

F Company, Royal Grenadiers, 375, Brassey Cup, and $20; B Company, Royal Grenadiers, 366, $15; C Company, Royal Grenadiers, 366, $10.

Three-Cornered Tie Shot.

The Duke of Cornwall and York match, held on Wednesday afternoon, resulted in a three-cornered tie for first place, necessitating a shoot off yesterday. Capt. H. J. Denara of the First Hussars, was the victor with a possible of 25; Lieut. J. H. Armstrong, 77th, landing second with 20, and Staff-Sergt. T. Mitchell, 13th, with 16.

The Semi-Annual Meeting.

The semi-annual association meeting was held after the mid-day luncheon. A committee was appointed to select the provincial eight for the London Merchants' Cup, and chose representatives at the D. R. A. council. All of last year's officers were re-elected, with the exception of Capt. Kirkpatrick, Q.O.R., who retired, Major Mercier of the same regiment taking his place.

The Gzowski Match.

Queen's Own Rifles (1st team), 516, $40 and Gzowski Challenge Cup; Governor-General's Foot Guards, 488, $27.50; 10th Royal Grenadiers (2nd team), 488, $27.50; 12th Regiment, 478, $20; 48th Highlanders, 474, $15.

Next in order: 10th Royal Grenadiers (1st team), 464; Queen's Own Rifles (2nd team), 456; 7th Regiment, 452; 91st Highlanders, 439; 13th Regiment (1st team), 416; 48th Highlanders (2nd team), 409.

A number of extra series matches were shot, and the slate was cleared for another year.

MR. MAHAFFY'S REPLY.

Gets Order For Liberal Politicians to Appear in Court.

Toronto, Aug. 26.—A. A. Mahaffy has replied to the election protest lodged by the Liberals against him by asking an order of the court, that Peter Hutcheson and others show cause why they should not pay the penalty imposed by the election act for corrupt practices. Mr. Mahaffy says in his affidavit:

"I charge that during the election Peter Hutcheson, grocer; George H. O. Thomas, stationer; Frederick Cochrane, station agent, all of Bracebridge; McKechnie, station agent at Utterson; William Nasmith, farmer of Macauley; Dr. F. L. Howland, Huntsville; S. A. Hutcheson, Huntsville, committed corrupt practices to influence voters.

"Peter Hutcheson received money from George O. H. Thomas and others, and paid the same to William Nasmith, the amount being about $300, and to Frank Snider $10 for corrupt practices.

"Frederick Cochrane gave Milton McEwan, George Symms and other voters $300 each and other valuable considerations to influence their votes.

"William Nasmith promised to pay William Taylor, farmer of Macauley, $5 for his vote.

"S. A. Hutcheson and —. McKechnie promised to settle the account of Peter Spragge, a blacksmith of Stephenson. The account was one of $10 owed to Dr. Hart, the Liberal candidate, by Spragge.

"Dr. F. L. Howland, on election day, induced Orvil Shay to vote in two polling sub-division.

"Duncan Marshall paid Andrew Yuile some $40 in settlement of a former election account."

The order was made as a matter of practice and the summonses will be issued.

Beat Child Till Blood Came.

Whitby, Aug. 26.—George Johnson, of the Township of Reach, a widower and the father of six little children, received his trial here Wednesday at the County Judge's Criminal Court, on the charge of inflicting bodily harm on his little boy, aged 12. The boy, who is an under-sized, delicate looking little fellow, still bears the marks of the fearful beating given him over a week ago. The unnatural father gave as an excuse that he did not think he was hitting him so hard until he saw the blood come. He used a clothes-line to flog the little fellow with. Judge McCrimmon found Johnson guilty and remanded him for sentence until homes are found for the children. Feeling is very bitter towards the prisoner.

BANK CLERKS DROWNED

J. C. Patterson and Herbert D. Hill Near Sault Ste. Marie.

While Heading Up the St. Mary's River Where the Current Is Strong a Squall Struck Their Sailing Canoe and Overturned It—Water Was So Rough That An Attempt at Rescue Was Futile.

Sault Ste. Marie, Aug. 26.—What appears to be a double drowning accident occurred here last evening in St. Mary's River, about one mile from the town.

Two young men, J. C. Patterson, teller in the Canadian Bank of Commerce, and Herbert D. Hill, jr., in the employ of the bank, went canoeing. A high wind was blowing from the west and the young men put up a sail and were heading up the river, just at a point where the current is strong.

They were struck by a squall and the canoe overturned. The accident was seen by parties from the club boat-house, who immediately started to the rescue, but owing to the heavy sea running, they were forced to put back with the skiff.

Launches and tugs were summoned, but up to the present time no tidings of the young men nor of the canoe have been found.

Mr. Patterson was one of the fastest hockey players in this district, and was a member of last season's hockey club.

Three Were Drowned.

Binghamton, N.Y., Aug. 26.—By the capsizing of a sail boat late yesterday afternoon, three young people were drowned in Oquaga Lake, about three miles from Deposit.

MAN ATTEMPTED RESCUE.

But Train Killed Young Girl at Lorne Park.

Toronto, Aug. 26.—Maud Dowdall, a little girl, aged 11, was instantly killed at Lorne Park yesterday by C. P. R. train No. 30, Conductor Osborne in charge. Maud, her mother and two other girls were coming from the park to catch the 2.30 train. C. P. R. No 30 being late, was coming along at the rate of fifty miles an hour. They attempted to cross the track, but misjudging the speed of the train, it was upon them in an instant.

Maud's two companions managed to jump clear. The engine struck her just behind the ear, killing her instantly and throwing the body many feet down the track.

J. F. Phipps, an elderly man, who was sent to Lorne Park by the Toronto City Mission, seeing the little girls' plight, made an heroic but futile attempt at rescue. The tender struck him, inflicting several nasty gashes around the head.

The father of the child is practising law at Spokane, Wash. The funeral will be from the home of her uncle, Thomas Mulvey, K.C., 125 Bathurst street.

Run Down By Train.

Toronto, Aug. 26.—Garfield McDonald, 389 Dufferin street, while driving across the railway tracks at Windermere avenue yesterday afternoon, was run down by a C. P. R. westbound train. He was thrown high in the air, but beyond the rails, and was but little hurt. The horses escaped, but the wagon was wrecked.

Tornado Kills Four.

Jamestown, N.Y., Aug. 26.—A tornado swept through Chautauqua County late yesterday afternoon, leaving death and great destruction in its path. Parkhurst's Grove, where the Stockton town picnic was being held, was directly in the path of the storm. Five thousand people were on the grounds when the storm broke. Four persons were killed and several others were injured. At the assembly grounds of Chautauqua many trees were uprooted.

Killed By Lightning.

Pembroke, Aug. 26.—John Gould, aged 72 years, a farmer of Alice township, was struck by lightning and instantly killed yesterday.

Barns Burned.

Newtonville, Aug. 26.—The barn and most of the contents, belonging to William Walker, three miles east of here, was burned by lightning yesterday afternoon.

Struck By Lightning.

Port Robinson, Aug. 26.—During a severe storm that swept over this district about 3 o'clock yesterday afternoon, a large barn on the farm of Henry Moyer, two miles south-east of here, was struck by lightning and, with the greater portion of the season's crops, was burned.

Wrecked By Dynamite.

Birmingham, Ala., Aug. 26.—The first acts of violence in connection with the present strike of the United Mine Workers of America in the district were reported to the sheriff's office yesterday. The house of a non-union worker at Dolomite was wrecked by dynamite. The occupants were not injured. A reward of $500 has been offered for the arrest of the guilty persons.

Government Orders Rails.

Ottawa, Aug. 26.—The Government has given the Soo steel works a contract for 10,000 tons of rails for the Government railway. The price has not been divulged.

THE MARKET REPORT

Peterborough Market

WHEAT	
Wheat	$0 90 to 1 00
FLOUR AND MEAL	
Flour, family, cwt	$2 50 to 2 75
Flour, bakers', cwt	2 90 to 3 00
COARSE GRAIN	
Barley, per bushel	0 40 to 0 43
Peas, small	0 60 to 0 70
Peas, mammies	0 60 to 0 70
Oats	0 34 to 0 35
Buckwheat	0 48 to 0 50
Rye	0 40 to 0 48
WOOL AND HIDES	
Wool, unwashed	0 06 to 0 07
Fleece Wool	0 11 to 0 18
Veal Calf Skins	0 08 to 0 10
Deacons	0 40 to 0 50
Beef Hides, per cwt	6 50 to 7 00
Sheepskins	0 50 to 0 60
MEAT, POULTRY AND DAIRY PRODUCE	
Beef by the ¼, per cwt	6 00 to 8 00
Mutton, per lb	0 09 to 0 10
Lamb, quarter, per lb	0 10 to 0 12½
Dressed Hogs, per cwt	7 50 to 8 00
Pork by the ¼, per lb	0 10 to 0 12½
Lard	0 13 to 0 14
Chickens, per pair	0 70 to 1 00
Ducks, per pair	0 60 to 1 00
Geese, each	0 80 to 1 25
Turkeys, each	1 00 to 1 50
Butter, fresh roll, per lb	0 18 to 0 20
Butter, crock	0 16 to 0 18
Eggs, per doz	0 17 to 0 22
LIVE STOCK	
Cattle, exporters	0 4 to 0 04½
Choice butchers, steers & heifers	0 3½ to 0 03½
Light heifers and cows	2 50 to 3 00
Feeders, 1000-1100	3 00 to 3 25
Stockers	0 02 to 0 02½
Hogs, select, 120-160	4 90 to 5 00
Fats and heavies	5 00 to 5 25
Lights	4 25 to 4 75
Sows	3 00 to 3 25
Stags	0 1½ to 0 02
Sheep	3 25 to 3 75
Lamb, per lb	0 04 to 0 05
GENERAL	
Potatoes	0 75 to 0 90
Carrots	0 40 to 0 45
Wood, hard	6 50 to 8 00
Wood, soft	3 00 to 5 00
Straw, per load	2 00 to 3 00
Tallow, rendered, per lb	0 05 to 0 06
Hay, timothy, per ton	8 00 to 9 00
Hay clover, per ton	7 00 to 8 00

Wheat Lower at Liverpool, Higher at Chicago—Live Stock Markets—The Latest Quotations.

Thursday Evening, Aug. 25.

Liverpool wheat futures closed to-day 1⅝d lower than yesterday, and corn futures ½d higher.

At Chicago, September wheat closed ⅝c higher than yesterday; September corn, ⅝c lower, and September oats, ⅛c lower.

FOREIGN MARKETS.

London, Aug. 25.—Close—Flour — Spot quotations, Minneapolis patent, 31s 6d. Wheat—On passage, buyers indifferent operators. Corn—On passage, quiet, but steady.

Paris—Close — Wheat—Tone dull; Aug., 22f 85c; Nov. and Feb., 23f 50c. Flour—Tone dull; Aug., 30f; Nov. and Feb., 31f 5c.

LEADING WHEAT MARKETS.

	Sept.	Dec.
New York	$1.09¼	$1.09⅝
Duluth	1.09½	1.09⅞
St. Louis	1.08¾	1.07⅞
Toledo	1.08¾	1.07⅞
Detroit	1 11	1.12

LIVERPOOL GRAIN AND PRODUCE.

Grain—		
Wheat, white, bush	$1 08 to	....
Wheat, red, bush	1 05	1 08
Wheat, spring, bush	1 00	....
Wheat, goose, bush	0 80	....
Beans, bush	1 25	....
Barley, bush	0 46	....
Oats, bush	0 30	0 30
Rye, bush	0 58	....
Peas, bush	0 55	....
Buckwheat, bush	0 47	0 48

TORONTO ST. LAWRENCE MARKET.

Liverpool, Aug. 25.—Wheat—Spot—Nominal; futures, easy; Sept., 7s 2⅝d; Dec., 7s 4⅛d. Corn—Spot, firm; American mixed, 4s 3d; futures, steady; Sept., 4s 3d; Dec., 4s 5⅛d.

Pork—Prime mess, western, firm, 70s; bacon, long, clear middles, light, steady, 48s 6d; long, clear middles, heavy, steady, 48s 6d; clear bellies, strong, 46s; lard, American refined, in pails, firm, 38s 6d. Turpentine—Spirits, steady, 41s.

NEW YORK DAIRY MARKET.

New York, Aug. 25.—Butter—Firm, unchanged; receipts, 6867. Cheese—Easier; receipts, 4787; state full cream, large colored, choice, 8¼c; do., fair to good, 7½c to 8c; large white, choice, 8¼c; do., fair to good, 7½c to 8c.

Eggs—Quiet, unchanged; receipts, 8868.

CATTLE MARKETS.

Cables Firm—Hogs Slow and Lower at Buffalo.

London, Aug. 25.—Cattle are firm at 11½d to 12¼d per lb; refrigerator beef, 11c per lb. Sheep, 10½c to 12½c, dressed weight.

TORONTO LIVE STOCK.

Receipts of live stock at the city market since Tuesday, as reported by Messrs. Fox and Hay of the C.P.R. and G.T.R., were 102 carloads, composed of 1404 cattle, 2226 hogs, 2300 sheep and lambs and 80 calves.

Outside of the load quoted by Crawford & Hunnisett, which brought $5 per cwt., there were a few odd cattle reported as shippers at $4.60 and $4.80 per cwt., the latter price being obtained by McDonald & Maybee for one steer, 1300 lbs.

Trade for butchers' cattle was good at the price reported below, but there were not a dozen cattle reported by the different commission firms that sold over $4.25 per cwt. McDonald & Maybee report 3 butchers' cattle, weighing 980 lbs. each, at $4.60 per cwt.; and Maybee & Wilson report 3 butchers' cattle, 1050 lbs. each, at $4.25 per cwt.; the next best price reported is a sale of 18 butchers' cattle, 1040 lbs. each, at $4.25, which is the only load of butchers' reported as bringing that price, but McDonald & Maybee sold 25 butchers', 1025 lbs. each, at $4.12½. All other sales are reported as going under these quotations.

Deliveries of feeders and stockers were fairly large. Feeders weighing from 950 to 1050 lbs. each, of good quality, are in demand and there were not enough of these on the market. Prices for this class ranged from $3.25 to $3.60 per cwt. There were one or two lots of what might be called short-keep feeders, weighing 1200 lbs. each, that brought $4.20, but there are few of these wanted at the present time. What is wanted is steers of god quality, 850 to 1000 lbs. each, to turn on grass, so that they will be ready to stable and feed for export.

There were some fair lots of stockers, weighing 600 to 650 lbs. each, that sold at $3.15 to $3.30 per cwt. But there were also a lot of ill-bred mongrels that sold at $2.50 to $2.75 per cwt., as will be seen by sales quoted below.

Trade in milch cows and springers was a little brisker, prices ranging from $30 to $52 each.

Prices for veal calves were unchanged and firm for all of good quality. Prices ranged from $3.50 to $5.25 per cwt., as per quality.

The run was fairly large and prices ranged a little easier. The bulk of sheep sold at $3.75 per cwt., and the bulk of the lambs at $4.75 per cwt. But choice lots of both classes brought a little more money.

The run of hogs was fairly large, and prices declined another 10c per cwt. But it was not large deliveries that caused the drop. Packers report that they are making no money at the prices they have been paying, and stated that they must have them at lower prices. Selects are quoted at $5.00, fats at $5.25 and lights at $5.25 per cwt.

MONTREAL LIVE STOCK.

Montreal, Aug. 25.—About 120 cattle, 80 calves, 300 sheep and lambs and 25 store hogs and small pigs were offered for sale at the East End Abattoir to-day. Trade was very dull. There were no very good cattle, and prices ranged from 2½c to 4c per lb.

Calves sold at $2.50 to $8 each.

Shipping sheep brought 3½c, and the others 3c to 3¼c per lb. Lambs sold at $2.25 to $4 each.

Fat hogs sold at 4½c to 5⅜c per lb. Store hogs sold at $7 to $10 each, and young pigs at $2 to $4 each.

EAST BUFFALO CATTLE MARKET.

East Buffalo, N. Y., Aug. 25.—Cattle—Receipts, 450 head; light demand; barely steady; prices unchanged.

Veals—Receipts, 50 head; active, 25c higher, $4.50 to $7.75.

Hogs—Receipts, 3400 head; slow, 5c to 10c lower; heavy and mixed, $5.75 to $5.90; yorkers, $5.50 to $5.85; pigs, $5.50 to $5.75; roughs, $4.75 to $4.95; stags, $3.50 to $4; dairies, $5.25 to $5.70.

Sheep and lambs—Receipts, 2000 head; active, 15c to 25c higher; lambs, $4.50 to $7; yearlings, $4.50 to $5.25; wethers, $4.25 to $4.50; ewes, $3.75; sheep, mixed, $2 to $4.25.

NEW YORK LIVE STOCK.

New York, Aug. 25.—Beeves — Receipts, 1044; no trading to-day; feeling firm, on reported light receipts to-morrow; exports, 338 cattle. Calves—Receipts, 88; steady; veals, $5.50 to $8.25; tail ends, $4.50 to $5; grassers and buttermilks, nominal.

Sheep and lambs—Receipts, 1630; good sheep, strong; others, steady; lambs, 25c to 50c higher, on scant supply; common to good sheep, $3 to $4; culls, $2; common to prime lambs, $6 to $7.75; one car, $8.

Hogs—Receipts, 2142; 25 on sale; feeling a trifle weak; no sales reported.

Crew Abandoned Ship.

Boston, Aug. 26.—The three-masted schooner Sanoa, from Calais, Maine, for New York, with lumber, was struck by a gale and dismasted off Gloucester. Capt. Stanton and crew abandoned the craft and were picked up by a passing schooner and brought here.

When a Sore Won't Heal.

Because of its power to heal raw flaming flesh, to allay the inflammation and stop the dreadful itching, Dr. Chase's Ointment has a world-wide reputation. If you have become discouraged by the failure of other treatments put Dr. Chase's Ointment to the test. Like thousands of others you will be surprised and delighted with the results.

—One day this week Mr. Edw. Diamond, lot 2, concession 2, South Fredericksburgh, sent to Dr. Wagar, dentist, a curiosity in the shape of six small pickerel that were dipped out of a well on his farm. Two years ago a hole was drilled 3 feet deep for water, but was given up as dry. Last winter when water was scarce it was discovered that there was plenty in the well and it was used for the stock. Later it was noticed that the water contained small fish, which proved to be pickerel, of which tehre are thousands. The question is, how do the fish get there? The well at the bottom is considerably higher than the surface of either Hay Bay or the Bay of Quinte. Did the drilled hole come in contact with a subterranean passage from one of the upper lakes, through which these small fish find their way?—Napanee Beaver.

Have you tried our delicious Creme de Menthe Sundae, Maraschino Cherry Sundae, "Navajo" or "Hiawatha"
If not, why not?
At HOOPER'S George-st.

T. HURLEY OFFERS

7 ACRES choice land, good buildings and orchard, overlooking electric works, $3,000. Subject to lease.

HUNDRED acre farm, five miles out, $6,000. For sale or lease.

7 ROOM dwelling, central to work, $1,800

6 ROOMS, stable and large lot, near Auburn $800.

5 ROOM Cottage and deep lot, central, $460

STORE, two dwellings, stable and room to build more, $2,800.

FACTORY site for sale or lease, between railways; all good value, on reasonable terms. Write T. Hurley, owner, 344 Sherbourne Toronto, or O'Connell & Co., Agents, Peterborough.

Plumbing

Sanitary Plumbing, Steam and Hot Water Heating. Well done, as it should be.

FRED T. BUTTERS,
125 Hunter-st. Phone 39.

Steamboat Routes.

KAWARTHA LAKES

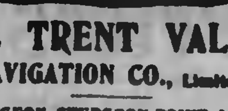

THE TRENT VALLEY NAVIGATION CO., Limited.

BOBCAYGEON, STURGEON POINT, LINDSAY
EXCURSION
June 1st to October 1st

Bobcaygeon, Leave 6.15 a.m. and 3.10 p.m
Sturgeon Point, " 7.10 a.m. and 4.10 p.m
Lindsay, Arrive 8.40 a.m. and 5.30 p.m
" Leave 11.00 a.m. and 3.45 p.m
Sturgeon Point, " 12.10 p.m. and 6.45 p.m
Bobcaygeon, Arrive 1.15 p.m. and 8.10 p.m

During June, July, August and September Saturday's boat will await arrival of evening train from Toronto.

June 15th to Sept. 1st, leave Lindsay at 6.30 p.m. instead of 5.45. Meals served on board.

COBOCONK, FENELON FALLS, LINDSAY
"MANITA"
June 15th to Sept 5th, or till notice

Coboconk, Leave 6.00 a m Arrive 7.00 p m
Rosedale lock " 7.00 a m Leave 6.00 p m
Fenelon Falls, Arrive 7.00 a m Leave 6.00 p m
Fenelon Falls, Leave 8.30 a m Arrive 3.15 p m
Sturgeon Point, Leave 9.00 a m Arrive 1.45 p m
Lindsay, Arrive 10.15 a m Leave 2.30 p m

Connection made at Fenelon Falls with morning train for Toronto and at Lindsay for Port Hope. Time at Fenelon Falls for breakfast and tea.

BOBCAYGEON, CHEMONG, BURLEIGH
"OGEMAH"
June 15th to Sept 5th, or till notice

Bobcaygeon, Leave 7.00 a m Arrive 7.45 p m
Chemong Park " 9.30 a m ar 6.15 lv 5.15 p m
Buckhorn " 11.30 a m Leave 2.45 p m
Burleigh, Arrive 12.30 p m Leave 1.30 p m

Connection at Burleigh with "Empress" for Lakefield and intermediate points. Meals served on Board.

Leary's line of Busses will give Peterborough connection with morning and evening boats at Chemong.

BURLEIGH, STONY LAKE PTS., LAKEFIELD
"EMPRESS"

Going S read down			Going N read up		
a.m.	p.m.			a.m.	p.m.
Lv 6.00	1.30	Burleigh	ar	12.30	9.30
" 6.35	1.55	Mount Julian	"	12.00	9.05
" 6.50	2.20	Broom's	"	11.35	8.40
" 7.10	2.40	Juniper Island	"	11.00	8.15
" 7.20	2.50	McCracken's	"	10.50	8.05
" 8.10	3.40	Young's Point	"	10.00	7.15
*ar 8.50	4.15	Lakefield	§lv	9.15	6.30

Meals served on board.

Calling on Signal at Brownscomb Sheriff Hall's and Baptie's Island.

*Connects with (morning and afternoon) train to Peterborough.

§ Or after arrival (morning and evening train from Peterborough.

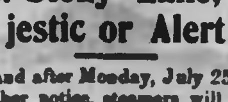

Strs. Stony Lake, Majestic or Alert

On and after Monday, July 25th, until further notice, steamers will run as follows: Str. Stony Lake will leave Lakefield on arrival of morning train, returning to connect with evening train.

Str. Alert connects with noon train

St. Majestic connects with night train

Capt. W. H. WHITE. P. P. YOUNG.

CALCUTT'S

Line of Steamers

City of Peterborough and Water Lily

TIME TABLE
Commencing June 18th, Until Aug. 31st, '04
The Str. "CITY OF PETERBORO
Will run as follows:

Mondays, Tuesdays, Wednesdays and Fridays

To Jubilee, Harwood and Idyl Wyld

On the above days, the steamer will leave the Peterborough wharf at 8.00 a.m.; returning, will arrive in Peterborough at 8.30 p.m.

THURSDAY AFTERNOONS "The City of Peterborough" will leave the Peterborough wharf at 1.30 p.m. for Jubilee, Harwood and Idyl Wyld; returning, will arrive in Peterborough at 9 p.m.

SATURDAY AFTERNOONS "The City of Peterborough" will leave the Peterborough wharf at 1.30 for Jubilee and Idyl Wyld; returning will arrive in Peterborough at 9 p.m.

The Steamer "WATER LILY
will leave Harwood every Saturday morning at 6.30 a.m., calling at Jubilee and all points on the river; returning, will leave Peterborough at 1.45.

Fares to Jubilee, Harwood and Idyl Wyld, 50c, good to return same day only; Children Half Fare.

Books of Family Tickets $5.00, for points between Peterborough and Idyl Wyld.

Special arrangements made for Sunday school and other excursion parties on application.

H. CALCUTT,
Telephone 33. Peterborough

RAPHIA
For Hats and Baskets
All Colors
On sale at Review Office

Summer Prices

FOR

Winter Garments

The last month of Summer—August—is a good time to buy Furs. It is known to be a good time. Prices as a rule are lower, because the dealer is anticipating the season.

It is a good time—in fact the best—to order Furs. Because it affords time in which to make them up with care and without the haste that comes with the winter season.

Our show rooms are open. You can view the winter's styles. They are all here. Orders are taken based on the styles we show. It's worth a look at any rate, even if you do not buy, and you are never pressed to do so. All we know about Furs is at your service.

THOS. BARRIE & CO.

MANUFACTURING FURRIERS. **GEORGE-ST.**

DIAMOND HALL.

ENGAGEMENT RINGS

A fine line of Engagement Rings at Frost's Jewellery Store, set with Pearls, Rubys, Emeralds and Diamonds. All the latest styles, and our prices are much lower than you would pay elsewhere for the same quality.

FROST'S

DIAMOND HALL.

The Daily Review.

FRIDAY, AUG. 26, 1904.

IN THE REALM OF SPORT

BASEBALL.

The Peterborough ball team will play a Midland League game in Oshawa to-morrow.

Manager Whitcroft's opinion is that the kickers in Port Hope do not know what they are talking about when they intimate that Peterborough ball team has contrived to escape their league games. He states that the local nine has played every game scheduled except two—one with Cobourg and the other with Port Hope, and these were called off at the request of these two places, owing to disadvantageous circumstances.

"With reference to the game with Lindsay in which the Port Hopers were defeated by 8-4, the Guide says: "It was a good exhibition of ball and the result was in doubt until the last man had been called out. What little luck there was Lindsay had it. Workman drove a fly to left field which was lost and he and Stalker scored. But then there is no use making excuses; they won on their merits. Their outfield simply outclassed ours and there was never a ball that went in reach of them that was not gathered in. The pitching honors were about even, but there are a couple of weak spots on our infield that need to be strengthened. Then the Lindsayites are all good batters and their hits came just when needed. On the other hand the locals seldom made a hit except when two men were out and the runner was generally left on second or third. A change in the battery order as suggested some time ago might easily remedy this and assist very materially in winning games."

Toronto lost again yesterday.

Bowmanville defeated Cobourg yesterday in a Midland League game by 7-6 at Bowmanville.

LACROSSE.

Bradford defeated Orillia yesterday in a very rough game by the score of 4-1. Eleven Orillia and seven Bradford men were penalized during the game.

There will undoubtedly be quite a number of the T.A.A. Lacrosse Club's supporters on the trip by C. P. R. to Havelock to-morrow when the final game in the Trent Valley League will be played. A special rate has been secured.

SPRINTING.

Mr. A. J. Burns accepts the challenge of Mr. W. Payne, of London, England, to run a race of five miles on the Lakefield road. They will meet tonight to arrange the date and other particulars.

THE RING.

The big fight between Champion Jim Jeffries and Jack Munro takes place tonight.

THE TRIGGER.

At yesterday's O. R. A. meeting Col. Sgt. W. H. Moore won $3 in the Tait-Brassey match, and Pte. R. A. Wilson $3 in the tryes.

The regular shoot of the Peterborough Gun Club, postponed from last week, was held yesterday afternoon, and in spite of the stormy winds blowing at the time, some good sport was enjoyed. Following are the scores:—

Event No. 1 at 10 Birds.

C. James	6
L. Hall	8
C. Wood	5
H. Neill	3
W. McGregor	2
R. Brown	1

Event No. 2 at 10 Birds.

L. Hall	9
C. James	8
C. Wood	6
W. McGregor	5
R. Brown	4
H. Neill	2

Event No. 3 at 5 Birds.

C. James	4
C. Wood	3
R. Brown	3
L. Hall	2
W. McGregor	2
H. Neill	1

UNIVERSITY STUDENTS WORKED THEIR PASSAGE

One Was a Peterborough Man and He Tells of Some Interesting Experiences That Occurred on a Cattle Ship Crossing the Atlantic to the Old Country.

The Peterborough student, who, with five others, worked his passage to the Old Country on a "cattle ship" continues the account of his experiences as follows:—

"Today, May 12, we were up at four o'clock and worked for two hours, then laid around until breakfast. During the day we have not much to do, and to learn all we can we mingle with anyone and everyone. Say, of all the talk that was heard of from these cockneys, so vile that if anyone wanted to cure himself of a tendency to say cuss words he had better take this trip. Everything has its sanguinary side, and is bloody blooming and blasted, not to mention numerous other epithets and references which I will omit from the hasty account of my strange experiences. We fell in yesterday with another piece of good fortune. There is a Frenchman on board and one of the sailors pointed him out, so to start a chat he was asked 'Fumez vous le pipe?' (Do you smoke the pipe?) That Frenchman was the happiest individual alive, and by talking with him we discovered that he had lived in Paris for ten years, and was well educated, lacking that dagger-like look so common to the French. He was nearly starved, because he could find no one who understood what he wanted. He was willing to pay anything, and went to the cook and started to talk French, but the "cockney cook" told him to go to a warmer climate. We arranged for him to come with us, and he takes great delight in talking to us in French. Its the queerest thing how quickly all the passengers have spotted us five fellows, and lady passengers, both French and English, will talk to us, but will hardly look to the side of the boat where a regular cattle "stiff" is. Many think we are bricks to do this, and I tell you I wouldn't take firstclass passage and miss my experiences as a cow-puncher. Yesterday a little French girl started to talk to us, and I think by the time we get over there our French will be improved, and will stand us in good stead when we go to Paris.

WHERE IT IS HOT.

The stokers, too, are the greatest class of men I ever saw. They work four hours out of every twelve and then they come up and sit on deck. No wonder they die in a few years. It is so hot where they work they wear nothing more than necessary, and when they come up, all they have on is a shirt and a pair of pants, and often a large part of these is missing. They are a terrible body of men to be called human, and to believe it you have to see it.

Last night when we went to sleep—not to bed—we had more fun than a cage of monkeys. We decided to make a new place away from the hatch where it wouldn't be so cold. Between shifting bales of hay and bags of meal and keeping the horns of the cows away, we laughed until we were sore. We split a bale of hay and spread it out, filled the bags for pillows, and rolled in. We slept finely, but the old boat was rolling to one side, and we had a tendency to lean one way. I was amused in the night when one of the fellows wakened me and whispered, "Can't you lie over a little?" and the way he said he kept me laughing for an hour. I tell you that we don't even take our hats off when we sleep, and I haven't had my hair combed or had a wash, except out of a barrel, since I left Toronto. We slept well last night, only the cattle were leaving land and were rather restless. It was as dark as pitch, and to hear one getting up, you would think a dozen were coming out on top of you, and some of them weigh a ton.

A NEWFOUNDLAND FOG.

On the morning of May 13, we put in our regular two hours' work in fine time; had an elegant breakfast, and say, by the time you get up at four and don't eat until eight, you stow away a little. We have been very lucky, having the best foreman to ourselves that ever goes across. We are all to ourselves, and as far as work is concerned, it just keeps us in good humor—'a reasonable amount of fleas is good for a dog.' We came down with good train crews, and we met the Frenchman, and we can say like Kruger, "Mine gracious! Everything seems coming our way yet." Last and least, we get five shillings for our work, so I guess we are out for experience and a time instead of money. We are out of sight of land today and it seems queer. Today, Sunday, we are just passing Newfoundland, and its rough, shaggy outlines can be seen in the distance. It's a much larger place than I imagined. We have just passed through that deliciously chilling mist which some evil disposed person has called a fog. We all sat up on the upper deck through it all, the cold iceness being marred only by the heavy throb of the engines, and the rough roar of the whistle every minute. I might just whisper that our heads are beginning to swim a little, for the old ship is rising and falling about ten feet now, and what will it be when she gets going twenty, thirty and forty. I can't imagine. Monday we travelled about 283 miles. Today about five o'clock we saw the last of land, Cape Race. We are on the rolling wave for sure now. Perhaps we didn't toss last night. Two of us laid up on deck until about 9.30 and saw a full moon at sea—one of the prettiest sights I ever saw. Before we went down we thought we would like to try our sea-legs, and started up the deck.

THEIR SEA LEGS.

Of all the sensations you ever felt, at one time stepping high and the next minute unable to find footing. I felt the ship leaving me, and I grabbed a rope and hung on for dear life. However, I got steadier, and stood the test and toss for about half an hour. Two of the fellows truned up their toes last night and were good and sick. I went to bed—no, to hay—but I was only down about two minutes when I jumped and made for the centre of the boat. It was a close shave, but the nausea passed away, and I feel happy as a tonight. Some of the fellows are trying to feed the fishes, but without much success. We have had a good time today, and among other things started a game of pedro to last until we get to Liverpool. It is a five-handed game, and we choose our partners; the last treats when we strike the sod again. Our tea to-tonight was exuberous, and as our steward had been imbibing freely, I laughed until I was sick, at his antics. A beautiful sunset closed the day—a similar one from which Bryant got the inspiration for his beautoful poem, "A cloud lay cradled near the setting sun."

May 15th—It has been very cold today, but there was one of the most beautiful sunrises I ever saw. I can now appreciate what is meant by a sea of diamonds, for the vast undulating stretch of waters sparkled and glittered with a thousand glossy gems, rising as it leaves the ship. All of the four are now under, and I am left to tell the tale, being still hale and hearty, and can pace the deck like an old salt. I was amused when one of the fellows said, 'By George, boys, I've got mine' and got it he had. We brought three dozen oranges, and two of lemons, and they are worth 50 cents apiece to us now. I think a life on the sea would be glorious, for I do so enjoy watching the great swells as they race toward you, with their powerful sweep tossing in victorious glee their bits of foam. An incident: One of the fellows washed his socks and went without any until they dried. They were rather slow and his feet turned to icebergs. During the afternoon he got them, and the toe of one was still wet, so he says, 'Boys, I'll put one on, and put it on the coldest foot.' At present we are in the dampest, coldest, thickest fog I ever thought of. The old whistle roared every minute for about two hours, hours, and we barely moved. We made 286 miles today however, and expect to reach Ireland by Sunday and Liverpool Monday. They literally starve the cattle on board. We asked a comical little Englishman what he was going to do when he got to Liverpool and he said, 'Have a d—— good meal; wait till you see me run for a restaurant.'"

To be continued.

Lever's Y-Z (Wise Head) Disinfectant Soap Powder dusted in the bath softens the water at the same time that it disinfects.

LACROSSE.

The Tweed News says:—The first game of lacrosse in Tweed since the memorable game with Havelock on Friday, July 8th, was played at the exhibition park on Thursday afternoon last, when the home team crossed sticks with a team from Peterborough. The attendance was not large, the gate receipts amounting to less than $35. The game was fairly interesting, but far from exciting. The visiting team was altogether too much for Tweed, and it looked as though they could have made a much larger score had they been so disposed. There were several occasions where it appeared as though the visitors purposely missed scoring. Way, in goal, had numerous opportunities to display his ability, and he was generally equal to the occasion. The game was played with only ten men to a side, and the score was four to two in favor of the visitors.

Windsor Salt the best salt that Canada's best salt works can produce, and that's the best anywhere

Miss Alice Bailey, of Atlanta, Ga., tells how she was permanently cured of inflammation of the ovaries, and escaped the surgeon's knife, by the use of Lydia E. Pinkham's Vegetable Compound.

The universal indications of the approach of woman's great enemy, inflammation and disease of the ovaries, are a dull throbbing pain, accompanied by a sense of tenderness and heat low down in the side, with occasional shooting pains. On examination it may be found that the region of pain will show some swelling. This is the first stage of inflammation of the ovaries.

"Dear Mrs. Pinkham:—I wish to express my gratitude for the restored health and happiness Lydia E. Pinkham's Vegetable Compound has brought into my life.

"I had suffered for three years with terrible pains at the time of menstruation, and did not know what the trouble was until the doctor pronounced it inflammation of the ovaries, and proposed an operation.

"I felt so weak and sick that I felt sure that I could not survive the ordeal, and so I told him that I would not undergo it. The following week I read an advertisement in the paper of your Vegetable Compound in such an emergency, and so I decided to try it. Great was my joy to find that I actually improved after taking two bottles, so I kept taking it for ten weeks, and at the end of that time I was cured. I had gained eighteen pounds and was in excellent health, and am now.

"You surely deserve great success, and you have my very best wishes."—Miss Alice Bailey, 50 North Boulevard, Atlanta, Ga.

Another woman saved from a surgical operation by Lydia E. Pinkham's Vegetable Compound. Read what she says:—

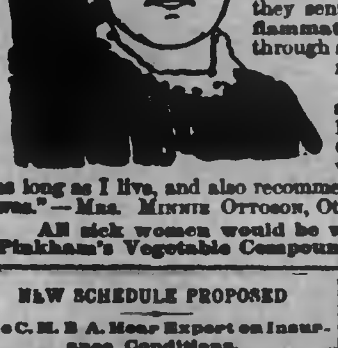

"Dear Mrs. Pinkham:—I cannot thank you enough for what your Vegetable Compound has done for me. If it had not been for your medicine, I think I would have died.

"I will tell you how I suffered. I could hardly walk, was unable to sleep or eat. Menstruation was irregular. At last I had to stay in my bed, and flowed so badly that they sent for a doctor, who said I had inflammation of the ovaries, and must go through an operation, as no medicine could help me, but I could not do that.

"I received a little book of yours, and after reading it, I concluded to try Lydia E. Pinkham's Vegetable Compound, and I am now a well woman. I shall praise your medicine as long as I live, and also recommend the same to anyone suffering as I was."—Mrs. Minnie Ottoson, Otho, Iowa.

All sick women would be wise if they would take Lydia E. Pinkham's Vegetable Compound and be well.

NEW SCHEDULE PROPOSED

The C. M. B. A. Hear Expert on Insurance Conditions.

Toronto, Aug. 26.—The reading of the report of the Grand Secretary was the first business before the Catholic Mutual Benefit Association yesterday morning. This was deferred, however, on account of the arrival of Mr. Landis, the insurance expert, of Davenport, Iowa, who has been engaged by the trustees to advise concerning the raising of rates. Mr. Landis gave an account of the basis of insurance grading and explained the rates of assessment employed by the different fraternal organizations. This address and report occupied the whole of the forenoon session, and was not yet finished when the convention adjourned for lunch.

Mr. Landis then resumed his report. He stated that some method of assessment must be adopted which will be advantageous and at the same time attractive. At present the amount of outstanding insurance is some $9,000,000, and it would take 36 assessments annually to make an adequate fund to carry this amount. This, however, would involve raising the rates, which would be unattractive to the young lives which it is especially desirable to obtain. An insurance organization profits, according to Mr. Landis, by two things—having a majority of young risks or by the lapse of policies; but the man who allows his insurance to lapse is not usually the man who thinks himself likely to die.

Mr. Landis presented two schedules—one a straight life and one an endowment system, to mature at the age of 65. He stated that the funds of the association were not earning four per cent. interest which they might easily do. He closed by advising that immediate action be taken.

In the evening the report of the special committee was read, and the question of the deficit in the accounts of the late Grand Secretary was taken up. It was recommended that the guarantee bond of $5,000 be not collected, but that the insurance of $12,000 carried by the deceased be taken over by the association. The report of the committee was adopted.

The report of the Committee on Laws was then read by Chairman Murphy, and it was moved and carried that the report be discussed clause by clause. This provoked a motion to adjourn, which was defeated by a standing vote amid great enthusiasm, and the clauses of the report were read one by one in French and English and voted upon separately.

The clauses discussed and carried last night were for the establishment of a fund to guarantee the fidelity of the officers of branches and for the appointment of two auditors to examine annually into the books of the Grand Council and into those of such branches as may desire it.

The convention took no action upon the prospective alteration in assessment rates, but there was a strong sentiment in favor of the schedule proposed by Mr. Landis, and a recommendation for such a schedule was incorporated in the report of the Committee on Laws.

The convention adjourned at a quarter after eleven, and will sit again at nine this morning.

[illegible]

MONUMENTS
And all kinds of Cemetery work in superior workmanship, and at lowest prices
COUGHLIN BROS.
HUNTER ST., WEST

THE DAILY REVIEW

VOL LIII., NO. 48. PETERBOROUGH, ONT., CANADA, SATURDAY, AUGUST 27, 1904 TEN

LUM
and BUIL
kinds. Sha
and Bill Stu
and Base, an
Boxes and
ALF. B
Pete St. C

PROBABILITIES.

Moderate to fresh to south-west winds, fine and a little warmer. Sunday—South to west winds, fine and warm, a few scattered showers not unlikely.

The Golden Lion Store

Even if the Weather

Outside would not prove it, it's beginning to look like fall at ROBERT FAIR & CO'S.

Packing case after packing case from far away lands, bearing the "R. F. & CO., P," marks, have been arriving for days laying down their burdens and soon our store will be fairly crammed to overflowing with spick and span new warm things for the cool days and chilly nights that are coming.

WE'VE LOOKED EVERYWHERE for the finest things, searched the markets hither and yon, for nice goods of superior quality, to show you, bought bountifully, yet carefully and well, of the things we know you would like.

YOU MAY BE SURE THAT THE BEST DRESSED LADIES in style centres will be wearing the same patterns and the same styles as we are showing here, and such assurance is worth a great deal to a women who knows style when she sees it.

AS A FORETASTE as to what to expect, your attention is respectfully called to the following:

New Suitings and Costume Cloths.

Priestley's Black and Colored Suitings, Dress Goods and Rain Proof Cloths.

New Autumn Dress Trimmings.

French Printed Flannels.

New Autumn Styles in Walking and Dress Skirts.

New Rainproof Coats.

New Autumn Cloaks and Suits.

Ready-to-wear Hats.

DRESSMAKING DEPARTMENT

MISS NEILD will be pleased to receive orders for Autumn Suits and Gowns on MONDAY, AUG. 29th.

Robert Fair & Co.

Wanted

WANTED
BRIGHT YOUNG MEN AND GIRLS. Apply to C.G.E. GATE HOUSE. 3d48

MEN WANTED
TEN MEN TO PILE LUMBER, and commence work on Monday morning. Apply to PETER HAMILTON MFG CO., Peterborough. 3d46

WANTED
BOARD for several lady teachers, by September 1st, 1904. Any person willing to accommodate one or more, kindly send name and address to BOX "V," Town. 3d48

HOUSE WANTED
COMFORTABLE, MODERATE SIZED HOUSE, detached or in terrace, with modern improvements. By middle of September. Apply for information as to tenant at REVIEW OFFICE. dtf46

BIG WAGES FOR AGENTS.
MEN AND WOMEN make handsome wages selling our household specialties. Every family needs them. A thoroughly legitimate business that you can start in without a cent of capital. G. MARSHALL & CO., London, Ont.

Wanted to Buy
Moderately Sized Brick House

State lowest cash price, location, size of lot, conveniences, etc. Write immediately to Box 1026, Peterborough.

HIGHEST CASH PRICE
PAID FOR
Furs, Skins, Hides, Tallows, also Junk
OF ALL KINDS

T GEORGE HOLMES
Cor. Simcoe and [illegible]

For Sale or To Rent

FOR SALE
GOOD JERSEY COW. Apply to W. H. SMITH, Concession st., Ashburnham. 2d

FOR SALE
TWO 10-ACRE LOTS in North Monaghan, about one-half mile from Peterborough. Apply to JOHN O'BRIEN, 45 Lake street. d129—w23—tf

VEHICLES FOR SALE
Two Second-Hand Phaetons
And a number of Second-Hand Buggies for Sale at Reasonable Prices
...NEW BUGGIES...
Rubber tired and otherwise
First-class in every respect. One runabout a capital vehicle. Horse-shoeing and repairing.
Ben Yelland
173 Murray st. Opp. Drill Shed

General

Nelson & Stapleton
Real Estate Agents
387 Water-st. Phone 325.
Property for sale, purchase or exchange.

Miss Maud M. Crothers
TEACHER OF VIOLIN AND THEORY.
Pupil of Toronto Conservatory of Music.
Residence [illegible] Water-st. Tel. [illegible]

Comfort Glasses

Before embarking on your vacation tour call around and have your eyes examined. It will add greatly to your enjoyment if you have PERFECT SIGHT. You will be able to view the distant scenery clearly and also read the latest novel without straining your eyes. If your eyes are not perfect we will, if possible, make them so with our glasses.

SCHNEIDER'S
391 GEORGE-ST

...THE...
BEEHIVE
We have everything a lady wears.

SPECIAL SALE
BLACK SATANNA UNDERSKIRTS
—ON—
FRIDAY AND SATURDAY

We have secured the sole agency for a large American Underskirt factory, who make nothing but Underskirts. They are specialists in their work.

Their workmanship is excellent, richly designed and styles are right up to the hour.

We have just received a very large consignment of these handsome Skirts, and we want to have several hundreds of them in the hands of the ladies of Peterborough and county, for we know that when these Skirts are known their popularity will be immense.

For the purpose of introducing them we are going to have a

Bargain Sale
—OF—
New Goods

75c for 48c
Pretty Black Satanna Skirt, neat frill, regular price 75c, sale price 48c.

$1.50 for 98c
Black Underskirts, brilliant satanna, large fullness, pretty small frills, all sizes. Regular price $1.50, sale price 98c.

$2.25 for $1 48
Black Satanna Skirts, large fullness, trimmed with three small frills, with very full frill on the bottom, neatly supported with small width of knife pleating. This frill is so full that it gives that nice curve to the dress skirt that is so much in vogue at present. Regular price $2.25, sale price $1.48.

$2.50 for $1.75
This is a very dressy Skirt, handsomely trimmed with many small frills and knife-pleating, having Vandyke effect. Regular price $2.50, sale price $1 75.

$3.00 for $1 98
Very fashionable and high class Skirt, richly and artistically trimmed. This Skirt is so full at the bottom that when doubled it forms a complete circle. Regular price $3.00, sale price $1.98.

$4.00 for $3.00
This is the new Silk Sateen Skirt, a very handsome garment. Regular price $4.00, sale price $3 00.

$4.50 for $3.50
High quality of Silk Sateen, richly trimmed, regular price $4.50, sale price $3.50.

PHONE 330.

Strike

To the Citizens of Peterborough:

You have had experience of one coal strike. Another is threatened in the hard coal district in the U.S. It may come and it may not. You can now order your coal. We are prepared to take your order for your winter's supply and guarantee delivery.

PETERBOROUGH
Fuel and Cartage Co'y
LIMITED
[illegible] Charlotte-st. Telephones [illegible]
Stables and Yards—[illegible] Aylmer-st. Tel.

FALL OF PORT ARTHUR VIRTUALLY ACCOMPLISHED

Japanese Will not Make Announcement Until Fighting is Over.

THE LOSSES ARE HEAVY ON BOTH SIDES

London Correspondent Reports on Private Information Received—Entrance was Made by Way of Itzishan Fort—Jap Troops Very Courageous.

Special to the Review.

London, Aug 27th.—The correspondent of the Evening Standard at Tien Tsin says:—"I have good reason to deliver from private information which I have received, that the Japanese have effected an entrance to Port Arthur, and that the fall of the fortress, consequently, is virtually accomplished."

Despite the fact that an entrance has been effected at Port Arthur, the Tien Tsin correspondent of the Evening Standard says the Japanese will not make an announcement until all the fighting is ended. The correspondent says the entrance was made by way of the Itzishan fort. The Japanese occupied Pei Yushan and the parade grounds within the forts at dawn on Aug. 24th, from which they swept down an unceasing fire throughout the day. The casualities were heavy the correspondent adds, but the courage of the Japanese troops was undaunted.

GAVE PATRIOTIC PROOF

Lord Dundonald Appreciates Exigencies of Situation.

Sir Charles Tupper Declares That the Incident Has Not Blown Over—Former Canadian Premier Heartily Approves of the Conduct of the Ex-General-Officer-Commanding of the Canadian Militia—Sails For Canada.

London, Aug. 27.—(C.A.P.)—Sir Charles Tupper sailed for Canada Thursday by the steamer Bavarian. He was interviewed at Liverpool and asked if the *Dundonald incident* had blown over. Sir Charles replied that it had not. Lord Dundonald considered that the militia should not in any way be mixed up with politics, so that all classes might join the citizen soldiery with the object, if necessity arose, of defending their country, which Sir Charles considered the weakest spot in the Empire. In propounding his policy in regard to the militia, Lord Dundonald knew he would be retired. He did not complain that he had been unjustly treated, but *Lord Dundonald had had* the courage of his convictions, and in expressing them publicly had magnanimously sacrificed himself in the interests of Canada and the Empire. Lord Dundonald had achieved his object, that of making and raising a strong militia, the crucial question in the Dominion. In the views expressed Lord Dundonald had carried with him the thinking people of Canada, the bone and sinew of the country, and the effect would be for the lasting good of Canada. Sir *Charles entirely approved of the attitude of Lord* Dundonald and was convinced that no man in anything like a similar position had done so much to advance the real, better and higher interests of Canada. *Of* all men who had occupied the position vacated by Lord Dundonald no one had given such patriotic and Imperialistic proof of his appreciation of the exigencies of the situation.

Trouble With Hutton.

London [illegible] 27.—(C.A.P.)—Minister of Defence Dawson, in Premier Watson's *Labor* Cabinet, answering General Hutton, charges the general with gross insolence when interviewing the Minister on official questions. According to Dawson, Hutton refused to take his word concerning the authorship of official minutes, endeavored to spend three times the Parliamentary amount, and retained in barracks documents required in the Minister's office.

NO FROST IN WEST.

Another of the Chicago Bull Influences Put to Route.

Winnipeg, Aug. 27.—Reports of frost in Manitoba, which proved such a powerful bull influence in the Chicago grain market yesterday, are entirely without foundation. The lowest point Thursday night in Manitoba was 40, at Cartwright. The lowest temperature were recorded in the Territories, Red Deer 33, and Regina 31, being the lowest figures; but even one degree of frost is not sufficient to damage wheat at all. Like the exaggerated stories of rust damage to Canadian Northwest wheat, the reports are circulated for the sole purpose of bulling the market. Unfortunately these reports receive credence in England.

—Look out for Mr. R. J. Mitchell's sale of household furniture at his residence on Hunter street, Ashburnham, on Wednesday, Aug. 30th inst. See bills for list.

FURNITURE FACTORY BURNED.

Total Destruction of Waterloo's Largest Industry.

Waterloo, Aug. 27.—The large four-storey brick furniture factory, the largest factory in Waterloo, controlled by the Canada Furniture Syndicate, was completely destroyed by fire yesterday morning. The fire originated through the factory fireman, Fred Buchholtz, while oiling the elevator machinery with the aid of a lighted candle, which in some manner ignited some waste, and the draft carried the flames up the elevator shaft. In a very short space of time the whole interior of the immense factory was in flames. The Berlin brigade was telephoned for to assist the local brigade, and arrived in time to prevent the fire spreading south to Bauer's Shoddy Mill and Warehouse.

The roofs of residences and buildings for two blocks on the south side were repeatedly ignited from sparks carried that way by a high wind, but bucket brigades prevented any property loss. Luckily the wind blew from the north and west, thus greatly aiding the fire-fighters.

Eighty-five employes are thrown out of employment, of whom fifty-five worked at the manufacture of frames, which supplied the upholstering factory. The loss on building, machinery and stock will probably reach $125,000. The insurance on factories and contents was covered by a blanket insurance policy in about twenty American and Canadian companies. Local insurance men place the amount of insurance on the two factories at $68,000.

Staples Hotel Burned.

Comber, Aug. 27.—The Staples Hotel, together with contents, barns and other out buildings, were destroyed by fire Thursday night between 11 and 12 o'clock. The hotel was occupied by A. and D. Chonvin, who recently rented it from A. Gagenier. The loss will exceed $5,000, insurance $2,000. Staples is six miles from Comber on the Leamington branch of the M.C.R. This is the second fire this week.

Saw Mill Burned.

Bayfield, Aug. 27.—The saw and planing mill and a large amount of lumber belonging to William Mustard, was burned here yesterday morning. Loss heavy. No insurance.

C.P.R. New Stock.

Montreal, Aug. 27.—It can now be definitely announced that the directors of the C.P.R. have decided to ask the Government and the shareholders of the company to authorize an issue of new common stock to the amount of $25,500,000. Notices to that effect were sent out yesterday, and October 5th at noon was set as the time for the shareholders to meet here at the head offices of the company and record their votes. It is expected that the annual meeting will be held on the same date.

Saw Baby Cast Into Lake.

Toronto, Aug. 27.—At the coroner's inquest last night into the murder of the infant found dead in Coatsworth's Cut Richard Taylor, fisherman, testified to seeing the baby cast into the lake, Aug. 2. He was three-quarters of a mile away and could not tell just what the man threw from his boat. The wind died out and he did not investigate.

Assassin Sentenced to Die.

St. Petersburg, Aug. 27.—It is reported that Samsonoff, the assassin of M. Von Plehve has been sentenced to death, and that the sentence is now before the Emperor. The reports which have been circulated about Samsonoff having escaped, and also that he was dead are declared to be false.

THE STORE THAT NEVER DISAPP

But On

Remains of this most succe
SATURDAY
All the lines that we are
up will be on sale at very li
Spe
Ladies
less tha

The First Showing
Of new Fall Suits for Ladie
Rain Coats, Saturday, on 2nd

Cress

THE JAPANESE HAVE SHIFTED TO LIA

After a Four Weeks' Rest They General Kuropatkin.

THE ARMIES ENGAGED IN BI

Fighting Has Been Going on at Liandiansian for the First Intelligible Account of Situation at P

St. Petersburg, Aug. 27.—After four weeks' interval the Japanese have resumed their advance against Gen. Kuropatkin's positions. The opposing armies are in contact east and south of Liaoyang and fighting has been in progress since Wednesday. The advices at hand are too meagre to enable the officials to form a correct opinion as to whether it will result in a general engagement, but the extent and character of the Japanese movement leads to that conclusion. Since the rains ceased a week ago there have been continued intimations that Gen. Kuropatkin was about to assume the offensive, but instead of that it was the Japanese who attacked the Russian commander's eastern and southern positions.

Along the Whole Line.

Kantsertun, 7 miles southeast of Liaoyang, Aug. 27.—The Japanese are advancing along the whole line of the Russian eastern front. On Aug. 24 there was a rifle skirmish and the next day the Japanese artillery opened fire. On both days the firing ceased at dusk, and the small energy displayed by the Japanese might have been taken to indicate that it was merely a demonstration or a reconnaissance in force. On the morning of the 26th, however, the rifle and artillery fire was renewed with an energy that left no doubt that a severe battle was intended. The Japanese pushed their attack against the Russian right flank and centering their fire on the first battery of the third brigade. Three officers and several men were wounded early in the day, but the battery held its position and replied to the Japanese fire with such marked effect that Gen. Ivanoff, who commands Lieut.-Gen. Kellerjs corps, sent a congratulatory message to its commander. The Japanese several times attempted to cross the Tankche (Liank River), but only a few succeeded and these were forced to hide in the fields of Chinese corn. At 2 p. m. the artillery fire became as hot as it was at Vafangow, but it fluctuated considerably, and occasionally the Russian fire almost

silenced that o
fell in torrents

Advance o

St. Petersburg
or Nicholas ha
ing despatch, u
from Gen. Kur

"On Aug. 24
ed an attack
dakhya from T
panese advance
m. at Liaodint
pany, five men

"The same d
panies resisted
enemy in superi
pu. The Japa
tions. The Rus
officer wounded
killed or wound

"On the event
Japanese having
posts, occupied
southeast of Li
structed earthw
ments on the be

"At 5.40 a.m.
enemy's batteries
village of Kofin
tery returned
notwithstanding
tance of the J
lenced the latter
ners to take to

Japs F

"Since the m
force of the ene
brigade of infan
teries, has marc
dakhya Valley
companies of
vancing down
pany of Japa
came under the
apparently suff
was forced to r

"On the morn
enemy placed
teries in front
bombarded our
tion. After a
the enemy's infa
Erbakhe, movin
In the artillery
our batteries si
guns.

"About 11 a.

Continued on page

THE FALL TERM
—AT THE—
Peterboro' Business College
BEGINS THURSDAY, SEPT. 1ST,
While students may enter at any time it is desirable [illegible] as near the opening of the term as possible. Office [illegible]
WM. P[illegible]

THE WHOLE WORLD KNOWS!

Sun Life Assurance Co'y

OF CANADA

We want YOU to know

THE BEST POLICY IT HAS FOR YOU

A GIFT OF $1,000 A YEAR

would be an acceptable one to your wife or daughter, wouldn't it?

You can make such a gift without sinking much capital by means of the New Guaranteed Income Endowment Policy of the

SUN LIFE ASSURANCE CO., of Canada.

And at the same time you are creating an income for your maturer years. Income may be $100 or $10,000 a year according to the amount you wish to save.

W. H. HILL

MANAGER CENTRAL ONTARIO

159 Hunter-St. Peterborough, Ont.

PLACE YOUR ORDER

FOR YOUR

PLUMBING, HEATING

—AND—

ELECTRIC WIRING

early in the season in order that we may complete your work before the rush of spring orders.

We have on hand at all times a full assortment of plumber's supplies and all work requiring immediate attention will receive same.

Estimates in anything in the above lines cheerfully given.

NEW LAMP

We have just received a shipment of the new Patent "Orominum" Lamp, which may be seen in our window, 63 George-st.

MacPherson & McGregor

Contractors in
Plumbing, Heating and Lighting

Don't Allow

the chance passer by to occupy your telephone line any more than you would allow him to block the entrance to your store. When you do allow it others see the text "YOUR LINE'S BUSY"

Public telephone stations are for this class of business.

THE BELL TELEPHONE CO.
Limited.

Children's Aid Society

FOR THE CARE OF NEGLECTED
AND ILL-TREATED CHILDREN

INCORPORATED by Act of Legislature, 1890 [illegible] required. Informants names kept strictly private.

CHILDREN FOR ADOPTION
Office Hours: 11 to 12 a. m

OFFICE — DIVISION COURT BUILDING

GEO. COCHRANE
AGENT AND ASSIS'T SECY

BUSINESS CHANGE

THE SAILSBURY BOOKSTORE business has been acquired by a new firm, the Imperial Book Co., composed of local and outside gentlemen. This store will be known in future as THE FAIR and will be managed in a thorough and up-to-date manner. Everything in the line of Books, Stationery, Fancy Goods and Wall Paper, Pictures, China, Glassware, Dolls, Baby Carriages, Waggons, Go Carts and Sporting Goods will be sold at the very closest margin. We solicit on behalf of the new firm a share of the public patronage. Our motto will be "THE BEST GOODS AT THE LOWEST PRICES."

We want your trade and to gain [illegible] offer you special inducements. [illegible] and see.

All accounts due the Sailsbury Co. [illegible] be settled at once.

THE FAIR

IMPERIAL BOOK CO.
Sole Proprietors.

IF you think of having something printed and have it well done, see the Review Job Department. Suggestions, Designs. Every care taken to please you.

Coal and Wood

The Best, Well Screened, Bright Coal all sizes, delivered promptly. All Lehigh. You get satisfaction using our coal.

FIRSTCLASS DRY HARDWOOD
NOW IN STOCK

J. E. A. FITZGERALD

Cor. Brock and Aylmer St.
Telephone 111

CANADIAN PACIFIC RAILWAY

EAST	ARRIVE	DEPART
Norwood, Havelock, Ottawa, Montreal	5.10 p. m.	11:26 a. m
Indian River, Norwood, Havelock	7.12 .m.	7.55 p. m
Norwood, Havelock, Kingston, Ottawa, Montreal, Portland, Boston	5.10 a. m.	12.25 a. m
WEST		
Toronto, London, Detroit, Chicago	11:26 a. m.	5.10 a. m
Toronto and intermediate	7.55 p. m.	7.12 a. m.
Toronto, London, Detroit, Chicago	12.25 a. m.	5.10 p. m
Toronto, North Bay, Port Arthur, Northwest	11.26 a. m.	5.10 a. m

GRAND TRUNK RAILWAY SYSTEM
RAILWAY TIME TABLE

	Arrive	Depart
Lindsay, Orillia, Midland, Gravenhurst, North Bay, Stouffville and Toronto	11.45 am 8.00 pm	5.35 pm 8.20 am
Port Hope, Toronto, London, Detroit, Chicago & West, Niagara Falls, Buffalo, Cobourg, Montreal and East	8.20 am 5.35 pm	11.45 am 8.05 pm
Toronto, Lindsay, Stouffv'le, Uxbridge and Markham	10.25 pm	7.20 am
Lindsay Local	8.15 am	8.00 pm
Hastings, Campbellford, Madoc, Belleville, Kingston, Montreal and East	8.10 am 8.40 pm	8.20 am 2.00 pm
Lakefield	10.20 am 5.05 pm 6.20 pm	8.30 am 12.15 pm 5.40 pm

THE CORPORATION OFFICERS

Geo M Roger, Esq., Mayor,
S R Armstrong, Clerk.
Felix Brownscombe, Treasurer
E H D Hall, Town Solicitor.
D W Dumble, K C, Police Magistrate
Geo I Rossel, Chief of Police.
T A S Hay, C. E., Town Engineer
W J Green, Tax Collector.
Dr. [illegible], Medical Health Officer.
W F [illegible], Relief Officer.
Thos Rutherford, Chief of the Fire Brigade.

TOWN COUNCIL

Geo M. Roger, Esq., Mayor; Aldermen—Messrs. [illegible] Williams, Henry Best, Frank Adams, Jas Dutton, Wm Scott, Henry Rush, Wm Johnston, Robt Chisholm, Jas Edgecumb, Robt Hicks, E F Mason, M A Morrison

The Daily Review.

SATURDAY, AUG. 27, 1904.

HISTORY REPEATED

The saying that history repeats itself is one of the tritest of truisms, but nowhere has it been better exemplified than in the treatment accorded to the two heroic Dundonalds, grandfather and grandson. Admiral Dundonald, better known by his earlier title of Lord Cochrane, was one of the most gallant and dashing officers in the annals even of the British navy. He rendered the most brilliant and valuable services to his country. His uncompromising honesty, his hatred of all chicanery, of corrupt political meddling with the service and injustice to the officers and men who were serving their country, excited enmity which was a credit rather than a disgrace to him. A conspiracy was formed against him by corrupt politicians and dishonest peculators—the Frederick Bordens and Sydney Fishers of that time and place, though history does not tell of any of them going the length of providing murderous emergency rations for the forces. As these disreputable men could not make a tool or an accomplice of him, they determined to ruin him and by their machination and calumnies they succeeded in establishing for a time their false charges against him. He was deprived of his rank, dismissed from the navy and driven to transfer his valuable and appreciated services to other countries. He was not, however, a man to succumb easily to such enemies, and after a brilliant career in different parts of the world he had the satisfaction later of establishing his innocence and his former rank and honors were restored. The injustice of the treatment he had received from his rascallyy enemies and his deluded country was fully recognized and he died at an advanced age, having enjoyed and leaving behind him a renown of which Great Britain is proud.

Such, too, has been the experience of his grandson. The dashing cavalry officer, the gallant and successful general, the hero who was prominent even among the many heroes of North and South Africa, the Soudan and the Boer war, the commander who was beloved by those under him for his consideration for them, and his determination that they should have justice, the man of simple habits and unswerving integrity, with all these qualifications he could not escape the enmity of men who might be the lineal descendents of the scoundrels who plotted against his grandfather. He stood in the way of corruption and dishonesty, he could neither be seduced nor intimidated into complicity in wrongdoing, so he had to be removed.

For the moment General Lord Dundonald has been subjected to the injustice which had formerly been inflicted upon Admiral Lord Dundonald. We venture to prophecy that the parallel will still hold good and that the fame of the late general commanding our militia will survive when the little rogues and trickers who have calumniated him will have sunk into contempt and oblivion.

THIS MESSAGE IS FOR WOMEN

Dame Burdette Cured of all her Pains by Dodd's Kidney Pills.

Suffered for Years before she found Quick Relief in the Great Canadian Kidney Remedy.

St. Rose du Degele, Temiscouta Co., Que., Aug. 26—(Special)— Suffering women all over Canada will read with feelings of interest and relief the experience of Dame Amedee Bradette, of this place.

"It gives me pleasure to be able to tell," says Dame Bradette, "that I am cured of all the ills I suffered for a number of years. I found in Dodd's Kidney Pills quick relief from all my pains. I only had to take one box to bring back my health, and in five months I have had no return of my trouble."

Those troubles known only to women always spring from disordered Kidneys. The female organs are entirely dependent on the Kidneys. Dodd's Kidney Pills never fail to cure the kidneys. That is why they always bring health, strength and cheerfulness to weak, run down, suffering women.

The Daily Review

Is for sale each evening at the following places:—

Braund's Grocery, 111 Park street.

Gobeen's Grocery, 280 Rubidge street.

Green Bros.' Grocery, 382 Charlotte street.

Manicce's Grocery, corner Mark and Elizabeth streets, Ashburnham.

Routley's Grocery, corner Brock and Park streets.

Edgcumbe's Grocery, corner Antrim and George street.

SOUVENIR POST CARDS

New ready. Souvenir Post Cards of the Hydraulic Lift Lock. Beautiful views of the lock complete. At Review Stationery Store and local Bookstores d4

A BRILLIANT CEREMONY

WAS THE CHRISTENING OF RUSSIA'S HEIR.

The Infant Gave a Lusty Yell When Immersed— The Czar a Happy Father.

St. Petersburg, Aug. 24.—A wave of rejoicing and festivity swept over Russia with the rising of the sun on the christening day of the heir to the Russian throne, culminating when the Te Deum, softly chanted in the beautiful litch of the Peterhof palace, announced that the ceremony was accomplished, and the news was heralded to the world without by the crash of cannon and the chiming of innumerable church bells, echoing from the Baltic to the Black Sea, and from the frontiers of Poland to the confines of the farthest East. Notwithstanding the momentous events passing at the front of the whole population turned gladly for the time being from more serious considerations to participating in the day of glittering ceremonial and pageantry at Peterhof, where the tiny successor of the great White Czar received at the hands of the church the name of Alexis Nicholaevitch, from which he is destined to pass in course of time to the dignity and responsibility of autocrat of all the Russias. While some of the festivities usual on such occasions, for instance, the state banquet, were omitted, a simple breakfast being substituted in deference to the grave struggle in which the country is engaged nothing was discernable in the bright morning at Peterhof to put the slightest damper on the christening day. From every angle and corner of the palace flags waved in the crisp, cool wind, driving in across the clear blue water of the Finnish Gulf. The historic well fountains, stretching in magnificent vista below the palace, broke into snowy foam and rainbow spray in the clear sunlight. The soldiers of the guards, brilliant in the imperial uniforms, moved in a continual swirl of color around the doorways of the palace.

St. Petersburg itself woke to the flutter of flags from every house front. Even the street cars flew pennons, like those of battleships under way, and the droskys were nearly all decorated with flags. The garrisons of the fortresses were more alert than usual. There was a bright panorama of guard mounts and dress parades, and the gunners were early at their stations, ready to fire a national salute in honor of the baby heir.

A BRILLIANT SCENE.

Within the royal port of the Peterhof palace, from the moment the cortege issued from the gates of the Alexandra Villa, to the instant the glasses were clinked around the imperial table in the great palace, the scene was one of magnificence and brilliancy almost touching the barbaric and possible nowhere in the world save where the West meets the East in the court of "The Little Father of the Russias."

Over perfect roads, beneath stately overhanging trees, the procession moved through the royal park, a beautifully composed, slowly changing picture, perfect to its smallest degree. It was headed by the master of the imperial household, his uniform a blaze of gold and decorations. He was surronded by a retinue of officials only a little less brilliant.

The centre of interest, of course, was the golden state carriage, drawn by eight milk white horses, without riders and walking grooms, in which sat the Princess Galatzin, mistress of the Empress' household, with the imperial heir. At the door of the coach, on one side, rode the grand equerry of the court, Lieutenant-General de Grunwald, and on the other side the commander of the household troops, Lieutenant-General Hesse, both superbly mounted and uniformed, like glittering equestrian statues. Following the coach came an armed escort, with poised lances, of the famous Blue Cossacks of the Don, of which the baby heir is now Ataman, or commander-in-chief. Each man and horse of this picturesque guard was groomed to perfection, the very ideal of the wild, light cavalry of the Russian steppes.

The procession passed through the palace to the church. There was another picture in the waiting rooms. The royal salons were filled with a most brilliant assemblage, the ladies of the court, all in sparkling jewels, the officers resplendent in the gorgeous uniforms of the empire. Mingling with the modern throng were many persons in quaint and curious national costumes, some of them antedating the founding of the Northern Capital on the banks of the Newa.

The Emperor, his face wreathed in smiles, and with the Dowager Empress on his arm, led the procession, followed by the other members of the imperial family, the grand dukes and grand duchesses in the order of their rank, the baby bringing up the rear, the youngest of all. His Majesty was met at the door of the church by the metropolitan of St. Petersburg with a raised cross. But here the Emperor retired, as the rules of the Orthodox church give him no place in the ceremony, in which the baby was presented by his spiritual parents to the Heavenly Father.

IN THE CHAPEL.

Inside the chapel were assembled M. Pobiedonostseff, procurator-general of the Holy Synod, and the members of the Holy Synod, the diplomatic corps and imperial guests from every court in Europe.

The scene within the picture covered walls was a climax of brilliancy—uniforms, decorations and court dress being all outlined by a rippling flame of jewels which fairly lit up half the gloom with an effulgence of their own

The christening party gathered at the jewel-crusted font. The baby was carried by Princess Galatzin, and the cushion on which it was borne was supported by General [illegible], and Prince Dolgorouki, aide-de-camp to the Emperor. The sponsors represented an emperor and an empress, two kings, one duchess and four grand duchesses. The baby was so shrouded in filmy lace, dainty flannels and a purple silk over-mantle that it was almost impossible to distinguish the form that lay so still and quiet as the Metropolitan of St. Petersburg anointed its hands, breast and forehead with the mystical holy oil, compounded for the purpose in solemn secrecy at the Kremlin. But, when the moment came to complete the immersion in the warm water of the font, the royal infant showed its humanity by a lusty yell, which echoed through the chapel and was greeted by a murmur of amusement and approval as being a sign of luck and good augury for the future.

THE BELLS RING.

The Te Deum, melodiously chanted by a hidden choir, was the signal to the bells overhead which swung clamorously, while the royal yacht, off the shore of the gulf thundered a salute of 301 guns. The signal was taken up at Cronstadt and St. Petersburg and Moscow's five hundred bells chimed, while the guns of Kremlin rolled.

As the message sped forth from the fort to the town the Emperor entered the chapel and mass was celebrated. During the singing of the psalm His Majesty conferred on the heir the Cross of the Order of St. Andrew and tenderly draped the distinguishing ribbon around the baby's shoulder.

Congratulations were pressed on the father through the crowded lengths of the salons where the baby passed, now the head of the Royal party, next in rank to the Emperor himself.

Breakfast at the great palace completed the ceremony, and, then rain, which had been gathering late in the forenoon fell in torrents as the guests scattered to various quarters and made the best of their way back to the capital.

Dyeing with Soap!

Maypole Soap is the Household Dye that washes and dyes with one operation. Used almost exclusively in England. Yields fast, brilliant colors. Dyes to any shade. No streaks. And above all—*CLEANLY, SAFE, SURE.*

Maypole Soap Made in England. Sold Everywhere

10c. for Colors — 15c. for Black.

LAKEFIELD GROVE SCHOOL

Changes that are Being Made there Entire Back Wing Torn Down.

A number of Peterborough lads are attending the Grove School at Lakefield, and the following reference in the Lakefield News to changes being made there will be of interest:—

A visitor to "The Grove" will be surprised at the big change that has taken place during the last month at this popular preparatory school for boys. The entire back wing of the school has been torn down and its place taken by a substantial three-storey structure, 60 ft. x 23 ft. The new addition contains, on the ground floor, dining-room, kitchen, pantry, class room, and locker room; on the first floor are the dormitories, matrons' rooms, bath rooms and sick room. The maids' rooms are on the second floor. The different rooms are all commodious and cheerful, a fine view being obtained from each. From the second floor a magnificent view can be obtained of the lake and surrounding country. A boy's work room has been fitted up in the basement, and here the boys can find employment to while away their leisure moments, when not engaged in out-of-door pursuits. A furnace provides heat for every room, all of which are well ventilated. The building is lighted throughout with Sache gas, the generator being placed in a separate building some distance from the school. The room formerly used as a dining room has been turned into a boys' reading room, and in this a large open fire-place has been built, making it an exceedingly cheerful and cosy place. In connection with the school there is a splendid gymnasium, open air rink, and large cricket and football grounds, all of which, to keep pace with the other improvements, will receive their share of attention. Work was commenced on the new addition about a month ago, and very rapid progress is being made in its erection. The contractors, Messrs. Baptie Bros., are rushing the work along, and will have it ready for occupation in time for the re-opening of the school, which takes place on Monday, September 19th. Rev. A. W. Mackenzie, the Head Master, certainly looks after the comfort of the pupils in a thorough manner, and we doubt if there is any more popular or better equipped school in the country.

A PRESENT FOR THE OLD FOLKS.

FOR THE STOMACH'S SAKE.

An eminent physician says, "human life should last five times the years it takes to mature"—thus if twenty-one is maturity we should live over a hundred years, but there are not many reach the century mark. A great deal more longevity would exist if the stomach did not get crippled and played out—That organ gets plenty of abuse, and is deserving of attention—It is the starting point of most ailments, and it needs the first attention when symptoms of sickness appear. If an elderly stomach can be kept working right, you may be sure of a ripe and contented old age, comparatively free from physical burdens. The great new discovery, ANTI-PILL, the Great System Treatment, has a grand effect in helping old and deranged stomachs. Any aged person who will address a Postal to Wilson-Fyle Co., Niagara Falls, Ont., will get a free trial bottle by return mail.

Sold in Peterborough by James Lynch, [illegible].

ITALIAN SECRET SOCIETY

ORGANIZATION BECOMING MORE AND MORE DANGEROUS.

Several Gangs Exist in Toronto— How Plundering Gang of Cut-Throats is Organized.

(Toronto News.)

"The growing power of the Italian secret organizations in Toronto is becoming more and more dangerous every day," is the statement of a well known local Italian.

"Italian secret societies," he continued, "have always existed in every place where there were enough Italians to form two factions.

"In Italy they are innumerable. In Toronto there are branches of the Malanita, the Mafia and the Comorroti. There are many others that have not even a name. When an Italian becomes dissatisfied with the treatment he is receiving, no matter from whom, he thinks that his grievances can only be remedied by himself, and he proceeds to organize a gang which usually develops into a plundering bandd of cut-throats.

"The depredations which are now being carried on in New York and Chicago by these people are not unusual. There have been several instances of the same thing here in Toronto, but not in recent years.

"When Inspector Hall succeeded Inspector Ward, of No. 2 Police Station, a clique of Italians disapproved of his method of government, and he was shot at one day as he was coming out of a lane on Edward-st. The man with the gun was never arrested. Several Italians have been murdered in the ward, and their deaths have remained shrouded in deep mystery to this day. These crimes can be charged to Italian secret organizations, and to them only.

"It does not matter how small the grievance is. The Italian banana vendor will become more vindictive over being moved on once by the policeman than an Irishman will in his enthusiasm over patriotic society affairs. I do not think there are more than eight or ten Italians who care a snap about remaining in Toronto. Their object here is to gather together a little money and get back to Sunny Italy. This characteristic makes them susceptible to the influence of such men as Rossati, who come along with schemes to organize 'protection organizations to improve their lot.'

"The only precautionary measure I can suggest to prevent a repetition of the New York and Chicago depredations would be to isolate completely the Italian population. When the two races begin to mix trouble is bound to ensue."

WHAT THE MAFIA IS.

Harry B. Raimondo, an Italian living in Toronto, writes as follows:—

"'As during the last few weeks America has heard so much of the famour—or rather infamous—Sicilian secret organizations known throughout the civilized world as the Mafia, or 'La Mano Nera' (The Black Hand), I take the occasion to furnish the public with a few facts in relation to this now world-famous society.

"The Mafia is purely and simply a creation of the island of Sicily; and although it has members and branches all over Italy, and, in fact, all over the world where Italians can be found, all its members are Sicilians.

"As is well known, Sicily has been continuously infested with brigands, and as the number of these grew they united and formed the Mafia. The original object of the Mafia was to levy blackmail on all persons of wealth, under penalty of death, and nearly all cases it was succesful in extorting money from its unfortunate victims. As it increased in numbers and strength it became more feared, and many a wealthy and noble Sicilian, in order to be on good terms with these bandits, has aided them in escaping the vigilance of the Italian secret police. They continue their infamous practice for many years, but lately the police having made Italy too hot to hold them, and as their protector, Cavalier Palizzolo, was then in prison implicated in the murder of Hon. Notarbartolo (this murder case has lasted four years, Palizzolo having been released last month on account of insufficient crown witnesses), they emigrated to this continent, finding a safe refuge among their compatriots in New York, and other large American cities.

"As thei number grew they became bold, and began a system of crime against wealthy Italians, and against the governments of all the American countries. The society is divided into two branches. The first is composed of the most illiterate of its members, many of whom have already more than one murder on his conscience, and exists only for the purpose of blackmail. The second, composed of the more educated and refined members, exists for the purpose of issuing spurious coin, and its distribution throughout the country.

"That the organization has been successful in its efforts is apparent by reading the columns of the American press.

"Many of the English-speaking people are under the impression that almost all Italians if not connected are at least in sympathy with this organization. But they are greatly mistaken. This society fears not the police as much as the Italian-speaking people, who threatened, trampled upon, robbed of their earnings by this set of criminals, will, when the opportunity offers itself, secure information as to their whereabouts and intentions, and reveal all to the police.

"It can truthfully be said that the Italians of this country would be the first and of all the most glad to help the police in running these criminals to earth. It is surprising to note that the American secret service, notwithstanding their professed courage and shrewdness, are unable to cope with the requirements of the situation. In fact, all the headway that has been made against this set has been made by the Italian members of the New York police force, chief amongst whom must be mentioned Sergt. Detective Petrosino, who is considered by the United States press as the peer of all his American contemporaries."

NESTLÉ'S FOOD BEST for BABIES

"Yes, little man, of course your nose is broken; but take this can of Nestlé's Food home to Baby Brother, and you will feel ever so much better."

Nestlé's Food has been the standard infant's diet for forty years. It nourishes the child so that the increase in weight is immediately noted. It contains the right elements of nutrition, so combined that it closely approximates mother's milk. The danger of cow's milk is avoided. It requires the addition of water only (no milk) in preparation, as the basis of Nestlé's Food is the purest cow's milk, properly modified.

A sample of Nestlé's Food, sufficient for eight full meals, will be sent free by addressing

LEEMING MILES & CO.,
Canadian Agents,
MONTREAL.

PREFERENCE AND WOOLENS

A STATEMENT IN ANSWER TO ENGLISH PAPER

The Position of the Woolen Manufactures is not Antagnostic to Chamberlain Idea.

What do the Canadian woollen manufacturers think about the Imperial preference? The London Daily Chronicle, according to a cable is anxious to know their attitude, and Secretary Younge, of the Canadian Manufacturers' Association, which has been identified with the movement among woollen manufacturers for higher protection, this morning kindly issued the following statement for the information of the great English daily, says the Toronto News.

"The Canadian woollen manufacturers, like other Canadian manufacturers, believe that the minimum tariff in Canada should be sufficient to afford proper protection to their industry. This does not necessarily imply that they are antagonistic to Chamberlain's policy. Nearly $15,000,000 worth of woollens were imported into Canada in the last fiscal year. The Canadian manufacturerrs believe that a proportion of this amount should be manufactured by Canadian labor on Canadian soil; and we are sure that so far as the importations of the balance are concerned, that they would prefer to see this purchased from the Mother Country or some other British source. This is assuming that Chamberlain's idea is truly Imperial, and that while building up the factories in the Mother Country he is also interested in building up the industries in the colonies. It must be remembered that the difference in the various elements of cost in the woollen industry in Canada and Great Britain amounts to considerably more than 30 per cent., and even if there were a preference with the present rate of duty, the British manufacturer would still have the advantage over his Canadian competitors. We have never seen any good reasons shown why a prosperous factory in Canada is not worth just as much, if not more, to the Empire, than a factory of the same magnitude and prosperity in the British Isles."

Galt, Ont., Aug. 25— When asked his opinion of Mr. Chamberlain's tariff proposition in view of the Montreal Woollen Mills going on half-time, Mr. George Forbes, of Hespeler, manager of the big Forbes Woollen Mills, stated that he could not give a decided opinion, since there appeared to be no definite understanding of what Mr. Chamberlain's proposals really are. According to Mr. George Drummond, they are entirely different from what has been published in Canadian newspapers. Mr. Forbes, however, said that the preferential tariff is continuing to seriously injure the business of the Canadian woollen manufacturers. In the case of his own mills, they are running with less hands today than for several years.

Mr. George Randall, of Waterloo, late Vice-President of the Waterloo Woollen Manufacturing Company, and now a director of the new Canada Woollen Mills Company, said that if Mr. Chamberlain's policy is to make it easier for British manufacturers to get into the Canadian market, he is decidedly opposed to it. While it may not be entirely due to it, the reason for the closing of the Canada Woollen Mills establishment as well as the Montreal works lies in the low prices for British goods, against which the Canadian manufacturer has to compete. If the effect of the present preference is to close so many mills in this country it could mean nothing short of entirely obliterating the woollen industry to allow British manufacturers into our market on still better terms, which seems to be what Mr. Chamberlain wants.

Very vague ideas are entertained by other woollen men in this country as to what Mr. Chamberlain's proposals are. Mr. Geo. Pattinson, of Preston, is at present in the Old Country, and is giving the whole question considerable attention while there.

Dame Fashion decrees That the Figure Must Change--A New Shirt Waist Which is Decidedly Unique.

In Woman's Realm Some New Ideas

Interesting Paragraphs Mainly About Women and Her Sphere in the Home as seen through Eyes Feminine.

NEW SHIRT WAIST FIGURE

MOST INTERESTING THING IN THE WORLD JUST NOW.

Waists no Longer to be Pulled Down – Round Slender Belt of Years Ago Revived.

There is a new shirt waist and a new shirt waist figure. This new figure is absolutely the most interesting thing in the world just now.

The new waist is narrow in its lines around the belt and the new shirt waist figure must be slender in its waist lines and it must in all other ways conform to the new figure which is coming in this fall.

Dame Fashion has decided that she will no longer pull down her waist in front and that she will return to the round, slender belt of some years ago, and this is what has so absolutely changed the figure.

During the last five years every woman has been pulling down her stays in front, hitching them fast to her stockings, and then pulling down her bands and belts and girdles to make them meet the low waisted requirements. The result has been both good and comfortable and it is doubtful if the new figure will be one half as satisfactory.

But Dame Fashion says the figure must change, and, to support her word, she brings over models and living figures from Paris and exhibits them. They are almost universally small in the waist.

The new figure is higher in the bust; it is higher in the waist line, and decidedly higher in the belt line. And what is much more important from every standpoint is that the waist itself is smaller.

Now the figure is changing back to the small waist. It is a waist that is less by six inches than the waist of last winter. Women who measure twenty-nine around the belt must get ready to measure twenty-three. And women whose belt measurements were twenty-four inches must drop to about twenty. The smaller the waist the better.

But there are laws and limitations and they are clearly defined.

The first one is that a woman must not lace herself. The second one is that a women must in no way compress her diaphragm. She must so plan her figure that it will come under the new rules without difficulty. Plan is the only word to use. She can do it by planning when she cannot do it by lacing.

The bust must be full and high. The low bust effects are going out and the high, full, well developed figure is coming in. It will take a great deal of physical culture to develop the figure properly, but it can be done.

Then, the shoulders must be broad. Indeed, a study of the new figure is a study in breadth. The wider the shoulders the better. The woman whose shoulders call for a forty-inch waist or a thirty-eight inch will not be too well developed for beauty. Nearly all of the Gibson girls wear a forty inch shirt waist. They need all the fullness in the shoulders, for wide shoulders are to be the rage.—Chicago Tribune.

Good Digestion.

If you can keep your digestive system in proper condition the body will be well nourished and you need have little fear of disease. By regulating the kidneys, liver and bowels, Dr. Chase's Kidney-Liver Pills ensure a healthful condition of the organs of digestion and for this reason are indispensable as a family medicine.

Fruitful Suggestions.

A good salad accompaniment to a heavy dinner is one made of dates and oranges served on lettuce leaves. The dates should be stoned and sprinkled lightly with sugar and the oranges cut into small pieces. Pour over this the juice of an orange, with a tablespoon of chopped parsley and a dash of red pepper.

In the land of oranges they have a delightful way of serving the fruit. It is peeled down to the bottom as one would pare an apple, leaving a sort of disk at the end of the peel. Then a fork is plunged through the remaining skin to the depth of the tines. The fruit is eaten from the fork. It is delicious this way, but of course one needs a finger bowl after the process.—Exchange.

DYSPEPSIA CURED

By my Cure or I Give Back Your Money.

If you have been a sufferer for years with a diseased stomach, my Dyspepsia Cure will positively cure you. Don't fail to get a twenty-five cent vial of these valuable little pellets from your druggist. If you do not receive an absolute cure I will refund your money. —Munyon.

COMFORT IN DRESS.

Tight Clothes Are a Mistake and Are Not Essential to Style.

A woman who is healthy and happy (and the terms are synonymous) does not wear her clothing uncomfortably tight. She has grown wiser. Women's clothing is cumbersome enough at best, but when vanity and a mistaken sense of style prompts the wearing of tight shoes which distort the feet, high collars which beget throat troubles and cause the face to flush and darken, and tight corsets, then the woman of civilization is but a step removed from the women of China, who hobble on maimed feet. Many women have an idea that comfort and untidy looseness of attire, coupled with lack of style, go hand in hand, and are victims of "nerves" in consequence. How this wrong idea still obtains it is hard to imagine, in view of the fact that perfect cut and fit have made the loose outer garment and shirt waist artistic and a pronounced success for years past. If all women would apply this knowledge in the selection or making of other garments all might be as comfortable as men, who scorn a garment if it pinches. If the corset is properly fitted and loose enough for perfect comfort, and shoes, belt, etc., fitted on the same principle, woman's health would be much better than it is. An hour a day spent in exercise will not undo the work of ten or twelve hours of improper living, hence the absurdity of women trying to obtain better health by exercise and gymnastics when they go from such exercise directly into the mistake of tight fitted clothes.

RULES FOR THE HOME.

Ten Commandments That the Wise Housewife Will Follow.

1. Make your household one harmonious whole, no matter how small the scale.

2. Use only what you can comfortably afford in good quality and ample quantity.

3. Let your home appear bright and sunny. It is not easy to be unpleasant in a cheerful room.

4. Treat you servants wisely end kindly, and it will be impossible for them to either impose or oppose.

5. Have time for everything and be never in a hurry.

6. A certain formality is necessary to save everyday life from triviality and freedom from looseness.

7. Do not forget that "society" is the death of home life, hospitality its flower.

8. Know how to talk and how to listen, how to entertain and how to amuse.

9. Have many interests and no studies.

10. Do not forget your home should not only be a well conducted dormitory end boarding place, but truly a home, the center end focus of all interest, pleasure and happiness for everybody connected with it.—Harper's Bazar.

CULINARY CONCEITS.

Too many eggs will make waffles tough instead of tender.

A custard pie will bake a nice even brown if a little sugar is sprinkled on the top before putting in the oven.

If you happen to get a cake too stiff, don't add milk. Beat up an egg and add it gradually until the desired consistency is obtained.

The white of an egg added to cream will not alter the flavor, though increasing the quantity, and will cause it to whip to a froth more readily.

To obtain a drop or two of onion juice for seasoning cut the onion across the grain and, holding it firmly, draw a sharp edged spoon across the cut edge, holding the spoon so as to catch the juice.

A custard or gelatin preparation containing eggs should always be strained after adding the eggs in order to remove the "spiral spring" that holds the white and yolk together and that does not "beat up" with the rest of the egg.

Blankets and Woolens.

The old fashioned s... soap of our grandmother's day is still the best thing to wash blankets and woolen garments. Allow a tablespoonful of the soap and one of liquid ammonia to each gallon of washing water, which should be just hot enough to bear one's hand in. Let the blankets soak fifteen or twenty minutes in this mixture. Wring out and repeat the operation in a similar lot of suds. Rinse in clear water of the same temperature, and hang in a nice airy place to dry, out of doors if possible. In washing eiderdowns, be particular to shake them frequently during the drying process to prevent them from thickening. It is less expensive to wash such articles at home than to send them to a laundry, and with a good wringer the amount of labor entailed is small.

Silk ribbons may be washed in suds made of lukewarm water and good soap, but they must not be wrung or they will be badly creased. Wash in a second lot of suds and rinse in clear cold water. Then lay on a table or board and with rather a stiff nailbrush brush sideways till all the creases are removed. Leave till thoroughly dry.

IDA ECKERT LAWRENCE.

The Dramatic Poet Who Wrote the St. Louis Exposition Ode.

Few women ascend the lofty pinnacle of worldwide fame as writers of poetry. A number, quite limited, gain a national reputation. A still larger number are locally renowned, but it is rarely that one is selected to inscribe a poem to celebrate such an occasion as the dedication ceremonies of a world's fair. But Ida Eckert Lawrence is distinguished by that honor, and her Louisiana purchase ode earned the eulogistic commendation of the most qualified critics of verse in the United States. Mrs. Lawrence gained an enviable reputation when, at the request of President McKinley, she wrote the ode on the launching of the battleship Ohio, which was copied throughout the English speaking world.

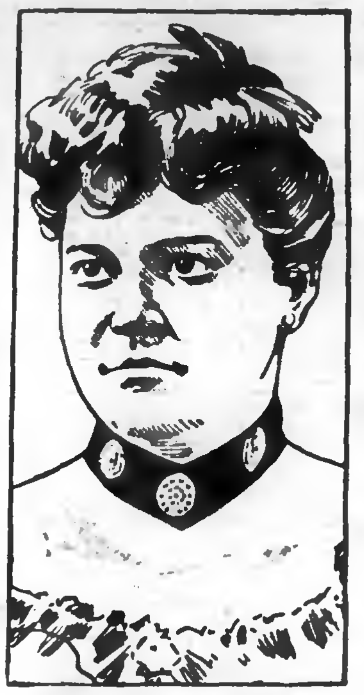

IDA ECKERT LAWRENCE.

She has risen rapidly to the front rank of women who are devoting themselves to literature. She was chosen to represent the American woman at the international congress in Paris in 1903, and her address, "The American Woman in Literature," won her marked recognition. She became a social favorite and was entertained by President and Mme. Loubet. Mrs. Lawrence has contributed many stories to the newspapers and magazines, but her fame has come to her in the last few years. Her dramatic poem, "Vesuvius," is exceptional for its glowing use of English.

When the committee on ceremonies of the Louisiana Purchase exposition cast about for an American poet to compose the official ode, which custom has made a feature of such undertakings, the choice fell upon Ida Eckert Lawrence, the "Ohio poet." Her fulfillment of the important commission assigned to her fully justified the wisdom of the committee. Mrs. Lawrence is a native of Toledo, O.—Pittsburg Dispatch.

Best Cleansing Agents.

I once asked a little French scullery maid whether she was using soap on her pans. "Oh, never, madam," with an expressive shrug. In France the traditional experimental methods still linger, but in the decadence of such old fashioned methods with us, when our tins were cleaned with wood ashes, the various patented soaps have invaded American kitchens and are being promiscuously applied to surfaces for which they have no affinity. The grease or fat which is the basis of all soaps will combine with textile fibers, but will not combine with polished surfaces. It forms on these a glaze or scum which it is very difficult to remove and is, in fact, not removed; hence the peculiar flavor we call flat in coffee, the flavor of soap that may often be detected in a glass of apparently clear water and the malodorous smell of frying that greets the nostrils even on the sill of many houses. It is the soap that, failing to combine with the frying pan, has entered readily into combination with the fat in the pan and sends forth this sickening odor. How often have I heard wonder expressed at the appetizing smells of French cooking. It is done in lard or butter and not in soap.

There is a simple scientific formula that will cover all the subject of kitchen cleaning—namely, use soaps which contain fats and alkalis with all textile fibers and soft porous wood, such as pine tables, floors, etc., and some form of potash or acid with all polished surfaces. Never use soap in a coffee pot or frying pan.

Acids are best for glass, but the danger of strong acids renders them undesirable. If, however, a good housekeeper will keep some form of lump acid in a jar and prepare a weak solution, the cleaning of glass will be greatly facilitated and, well rinsed, the glass will take a bright polish.—The House Beautiful.

Piles To prove to you that Dr. Chase's Ointment is a certain and absolute cure for each and every form of itching, bleeding and protruding piles, the manufacturers have guaranteed it. See testimonials in the daily press and ask your neighbors what they think of it. You can use it and get your money back if not cured. 60c a box, at all dealers or Edmanson, Bates & Co., Toronto.

Dr. Chase's Ointment

Beating Eggs.

When a recipe calls for "slightly beaten" eggs it means that the eggs should receive about fifteen strokes of the egg whisk, according to What to Eat. When eggs are "slightly beaten" they are not separated, but the white and yolk are beaten together.

"Well beaten eggs" means eggs that have been beaten till they are light and pale yellow in color. Eggs should never be beaten in tin, on account of the unpleasant flavor it is likely to impart to them. Nor should a single egg be dropped into a large dish or bowl, where it is almost lost when one tries to beat it. Long, narrow beaters may be purchased that will just fit into a tumbler, which is the best of all things in which to beat an egg. If eggs are washed before they are broken, the shells may be put away and used for clearing coffee and soups.

When the white of an egg is to be beaten alone, first of all chill it thoroughly and add a pinch of salt before it is whipped. The white should be beaten in a narrow dish, like a cup or tumbler. In this way it will froth more readily.

Two whites beaten separately make more froth than when beaten together.

Eggs are beaten "to a froth" when they will stand alone. They are beaten "till dry" when they have a certain shiny appearance, and, the bowl being inverted, fall out all in a lump.

Do Not Belittle Dress.

The question as to whether the influence of the well dressed woman is not greater than that of the frump needs no argument by way of answer, says Katharine Pratt Horton. A picture rich in golden tints and beauty of design offers more pleasure to the eye than one less brilliant and less perfect in technic. The beautiful blending of colors either in dress or in painting exhibits the touch of an artist mind. Just as a bird with gorgeous plumage outshines its sister bird with dull gray feathers, so the well costumed woman, with every article of dress corresponding in color and texture, attracts the attention and admiration of all whom she meets and thereby exercises far more influence for good than the frump giving little heed to the fashions of the day who boasts that she has not changed her style of dress in twenty years.

A Clothes Closet Hint.

In a house where there is a dearth of closets I have discovered a makeshift that to me is invaluable. In improvised closets made with a wide shelf and a curtain with hooks underneath I pin a great many safety pins to the inside of the curtain so that the pins come point downward next to the curtain. Twist the pins down solid so that the little rings will hold, and with these pins hang all manner of dainty belongings to the inside of the curtain. It is the best place I have ever found for shirt waists, fichus, ties, etc. When taking down a garment do not remove the pin, but simply uncatch, and in hanging shirt waists pin through each side of the neck band. — Good Housekeeping.

Physical Culture.

Every woman can be greatly benefited by physical culture. This does not mean that you are to become so graceful that you make everybody have the fidgety wiggles, but it does mean that you will grow muscles and cover up your bones with good, solid, healthy tissue. It would pay you to go to a good instructor in the work. In a few lessons you could get a lot of splendid ideas.—Chicago Record-Herald.

Knitting.

Knitting, as a helpful exercise for hands that are stiffened by rheumatism, is the prescription of one physician, who thinks it limbers up the hands of sufferers wonderfully. Not only does this old time art give the hands a healthy little gymnastic, but it furnishes a sedative form of activity to nerves that are shaky from insomnia or debility.

Old Towels.

Old towels may be made to renew their youth, says an economical housewife, by cutting them through the center and sewing the two outside edges together. The raison d'etre of this is that the towels get thin down the center long before the sides are worn.

Drive nails through spools to hang clothes on in the attic or in the woodshed. This will prevent many a torn place when things are taken down in the dark.

The bride's linen should be marked with her own initials, those of the name she is to bear never being used until after she is married.

Butter on bread not only increases its nutritive value, but tends to assist its digestibility.

Use a piece of flannel dampened with camphor to polish mirrors.

SHOWING OFF CHILDREN.

It Is Very Apt to Breed Vanity and Self Consciousness.

The writer considers showing off a child's accomplishments a very hazardous thing to do.

"We should all of us soon become sorry prigs if we accustomed ourselves to exhibit our latest acquirements every time someone appeared who was not acquainted with them.

"The temptation is almost too great a one, it is true, to ask the happy papa and mamma to resist. That the baby who a few months ago could hardly speak at all should now be able to repeat rhyme after rhyme of the classic Mother Goose is certainly a very wonderful thing, and it is very hard for the happy parents to realize that it is a miracle which has taken place sooner or later with every sometime baby in the land.

"But if the little songs must be repeated for company it makes a great difference with what motive the child is led to go through with them. If you say to him, 'Wouldn't you like to tell this lady about the poor little pussy cat who fell into the well?' it may happen that we can get it out without having any other feeling aroused than one of friendly human sympathy, but if you say, 'Come and let this lady see how well you can say "Tom, Tom, the Piper's Son,"' you give him a distinct and too easily learned lesson in vanity and self consciousness."—St. Louis Republic.

LINEN CUPBOARD.

A Handy Piece of Furniture That Takes Up Little Room.

Every housewife feels it her duty to have a linen cupboard, and where space is at a premium and the spacious cupboards that were the delight of the grandmothers of the present generations are out of the question, a specially constructed cabinet serves admirably for a substitute. Such a cupboard is the one here shown, fashioned of English walnut and cedar and distinguished for its simplicity. It is scarcely five feet in height, the soft coloring of the unpolished walnut being so unobtrusive as to harmonize excellently with ordinary modern furnishings. The trays of Lebanon cedar are so constructed that each draws out upon a ledge fixed to the inside of the cupboard doors. For the mistress of a cottage or for the city apartment such a cupboard is certain to prove a boon and a joy.—Brooklyn Eagle.

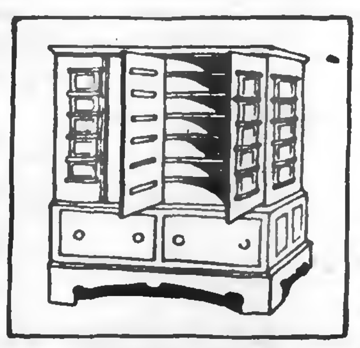

HANDY LINEN CUPBOARD.

Stale Bread.

If properly treated stale bread may be kept for years, always ready for instant use, says a writer in What to Eat. As the scraps of bread, biscuit, cake and crackers accumulate save them in a dust proof bag or any other receptacle that will keep them without attracting mold. When enough is collected to fill a baking pan of large size put them in it, set in the oven and allow them to stay there till toasted crisp. While yet warm put them in a cloth bag or on the molding board and beat or roll until reduced to wheat grain size. Put through the flour sieve and keep the meal in a tin box or in whatever one uses for holding bread timbers and the grains in another. The success of the process depends upon toasting the scraps sufficiently without burning.

DIZZY SPELLS AND DYSPEPSIA

Soon Disappeared When the Nervous System Was Set Right by Dr. Chase's Nerve Food.

Mrs. M. A. Sharp, 346 Dublin-st., Peterborough, Ont., states: "For some years I was troubled with indigestion, which developed into nervous dyspepsia, and besides suffering from nervousness, strange dizzy spells would come over me. Hearing of the good results obtained from Dr. Chase's Nerve Food, I decided to try it. After a pretty thorough test of this medicine I can say that I never used anything that did me so much good. It seemed to be the very treatment that I needed, and as a result of the use I am quite restored to health."

Dr. Chase's Nerve Food, 50 cents a box, six boxes for $2.50, at all dealers, or Edmanson, Bates & Co., Toronto. To protect you against imitations, the portrait and signature of Dr. A. W. Chase, the famous receipt book author, are on every box.

Sunlight Soap is a well made Soap

The making of soap is no longer a chance mixture of miscellaneous fats. Expert chemists carefully watch and test every soap in the making of

Sunlight Soap

The fats and oils must be perfectly pure and at every stage of the process the soap must come up to Sunlight standard. That is why it cleanses your clothes perfectly, makes your blankets soft and fluffy, does not destroy your most dainty linens or injure your hands.

Sunlight Soap washes equally well in hard or soft water. Your dealer is authorized to return the purchase money if you are not satisfied.

LEVER BROTHERS LIMITED, TORONTO

The Sunlight Maids are through their washing by noon—that's the Sunlight way

The Standard Route

TO THE

St. Louis Exposition

IS THE

LAKE SHORE

& Michigan Southern Railway

Fastest Long Distance
Trains in the World.
Double Track All the Way.

A special service direct to St. Louis has been inaugurated and no other road can offer such superb equipment, such safety and such punctuality. See that your ticket reads

"VIA LAKE SHORE"

For book of particulars, address

J. W. DALY, G. E. A., BUFFALO, N. Y.

Men Who Smoke and Shave

This is the second time in our business history that we purchased at a decided snap a few lines suitable for men only. We have also gathered some odd lines from different departments in the store, which we will include, to make up a good list to choose from.

MEN ONLY

75 pairs Cuff Links. These goods are gold solder and will hold their color. Regular price 75c pair, yours at	.25
38 dozen Briar Pipes, many of them have silver mounts, amber mouth piece. Irish bent and straight shapes. The value is large the price is small, being only, each	.25
140 dozen Collar Buttons, rolled gold plated, with silver and pearl backs, assorted, our regular price is 15c each, bargain price each	.5
102 Hollow Ground Magnetic Razors, regularly sold at from $1.00 to $1.50 each. We will exchange the razor for another if it does not prove satisfactory, and all we'll ask you to pay for your choice is	.75
60 dozen short teeth Celluloid Combs, colors in red, white and blue, regular 10c, for	.5
10 dozen Shaving Brushes, regular 25c, for	.15
60 Shaving Mugs, each	.10

EVERYBODY'S LINES

25 large household Hammers, regular 25c, for, each	.14
10 dozen Paint Brushes, at different prices, choice, each	.10
50 sweeping Brooms, cheap at 25c, for	.15
120 Scrubbing Brushes, regular 15c, for	.7
1000 boxes Headlight Matches, 3 boxes for	.10
150 dozen best fitting top self sealers made, pints 57c dozen, quarts 68c dozen, half gallon, per dozen	.78
175 dozen Sealer Rubbers, regular 10c, for per dozen	.5
20 dozen Table Spoons untarnishable, regular $2.25 dozen, for each	.12
Glass Measuring Cups, regular 15c, for	.5
Glass Fly Traps, regular 50c, for	.15
Large Wax Candles, each	.5
Washington Lye, regular 10c, for	.5
Vermicelli, per package regular 15c, for	.7
Oswego Starch, 60c boxes, for	.49
Ball Blue, per lb	.5
Dressing Combs, regular 10c, for	.5
Ladies' Pocket Books, book style, regular 25c, for	.15
Ladies' Hand Satchels, regular 60c, for	.25
Ladies' Belts, newest New York style, regular 35c and 50c, choice	.25
Ladies' Garters, one price on all, per pair	.25
Ladies' back and puff Combs, regular 25c, for	.15
Children's Garters, all sizes, per pair	.10
Amber tint Berry Sets	.50
40 Soup Tureens and covered Vegetable Dishes, some worth $1.25 each, choice for	.35

1000 rolls Ingrain Wall Papers, 30 inches wide, assorted colors, regular 15c per roll, and our best borders are 15c yard. Now we purpose selling you the borders at [illegible] yard, and give enough of the paper to do the room absolutely free.

Our space is crowded now. Come in and see for yourself at

262 QUEEN-ST. W., TORONTO. ROUTLEY'S 378 GEORGE-ST., PETERBOROUGH.

North St., at Delaware Ave.

The Lenox Hotel

IN BUFFALO

High-Grade Modern Construction. Fire-proof throughout. European plan. Rates $1.50 per day and upward. Room reservations can be telegraphed at our expense

GEORGE DUCHSCHERER
PROPRIETOR

IF WE GET OUR WISH

We will sell all our Summer Clothing, Summer Furnishings, Hats, Caps, etc., during the next two Weeks. We want to wind up the season in that time, as our new Fall Stock has commenced to arrive.

With prices a third, a half and two-thirds off, ought to help a quick clearance.

So long as we get cost in any case we will be satisfied. Time's up--out goes the goods--now's the time for stacks of bargains at the CITY CLOTHING STORE.

H. LeBrun & Co.

THE KNITTING WORKS
Hosiery and Underwear.

New Hose
....IN....
RIBBED CASHMERE
SIZES 8 TO 10

Your choice of different styles of ribbing.

50 doz.

Regular price 35c will be sold on Friday and Saturday for

25c

"TWO SALES LADIES WANTED"

CHEMONG BUS LINE

On and after June 15th, bus will leave Leary's Livery office 421 Water-st., at 8 a.m., and 4 p.m., for Chemong.

Leave Chemong at 9.30 a.m., and 7 p.m., for Peterborough, making connections with boat to and from Bobcaygeon, Burleigh Falls and Lakefield.

R. H. LEARY,

The Daily Review.

SATURDAY, AUG. 27, 1904.

THE CITY AND SUBURBS

OYSTERS! OYSTERS!

First of the season. Baltimore Blue Points.

Frogs Legs,
Roast Duck and Apple Sauce,
Roast Turkey,
Spring Chicken, Fried,
Steaks, Chops,
Ham and Eggs, Etc.,

McCALLUM'S RESTAURANT TO-NIGHT.

An Opening Worth While.

The display of Semi-ready suits is really remarkable.

All styles, all sizes, in every material and in the greatest variety of fabric designs are shown. Each suit is tailored to a physique so that the possibilities for a misfit are reduced to zero. It will be worth your while to see these Semi-ready suits if you care enough for your appearance to like to have yourself more differently and better dressed than ordinary.

Raffia Baskets

Wouldn't you like to have something novel in the way of presents for your friends this Christmas? If so, why not make some of those pretty raffia baskets that are both useful and ornamental. They are very easily and quickly made and several ladies in town who have become adept in the art would be willing to give some instructions in it for a small fee. Instructions may be found in several of the magazines which are widely read in town and in the issue of the Ladies' Home Journal for August 1903. The raffia comes in many pretty shades and is for sale only at the Review office. So use moments these long evenings in getting ready for Xmas and avoid being hurried later on.

UNIVERSITY STUDENTS WORKED THEIR PASSAGE

One Was a Peterborough Man and He Tells of Some Interesting Experiences That Occurred on a Cattle Ship Crossing the Atlantic to the Old Country.

The Peterborough student, who, with five others, worked his passage to the Old Country on a "cattle ship" continues the account of his experiences as follows:—

May 16—Ever since last night the wind has been increasing in force from the southeast, and today what I wished for is realized—a storm at sea, and in mid-ocean. It is a fascinating sight to see mountains of bluish green water rolling towards you and breaking in great waste of force over the vessel, but I tell you it makes me feel squeamish when you see the life-boats all fitted and made ready with life preservers. Two of the fellows are completely done for—one has not eaten anything for a day. You talk about rockers; this is where you get them. The wind blew one woman down today, but its seldom you see them on deck now. At dinner today there was a *tendency* for everything to come your way all at once, and then suddenly to leave you, and things emptied themselves. The storm is increasing, with the water going over the ship in sweeps. As it heightened in fury the boat tolled and rolled, throwing you off your feet if you did not hang on. All the boys were sick, and they laid under the hatch like ones dead. The foreman and I had an awful time with some of the cattle. They were terrified for they could not hold their feet, and the crash of their huge bodies as they went through two-inch planks, was enough to make one think he was up against the real thing. Morning came at last and the boss and I did all the work, as we did for tendays, and I alone showed up for breakfast.

STORM AT SEA.

On Thursday we spent the day trying to keep the cattle in their places. During the storm six cattle were thrown overboard, for they are no good if they cannot walk off the ship. The little Englishman, during the storm, provided all sorts of fun. He was about half sick, and the look of him would have made a post laugh. He was a very small fellow and wore a pair of long boots about as big as himself, and talked very English. I asked him how Chawley was, and he said, 'Oh, I want to go 'ome; I wish the bloody boat would quit rolling.' Saturday night the storm cleared out. On Monday morning, to our great joy, through the misty atmosphere we saw the cold, bleak outlines of "ould" Ireland. Its steep sides formed an impregnable barrier, while here and there a lighthouse held guard like a storm sentinel over the dangerous coast. The gulls, which had been following us for two or three days, now increased greatly in numbers, and little fishing boats could be seen close in. As we passed around the north of Ireland, quaint little white farm and fishing houses could be seen nestling down in their cosy nooks among the hills, looking the very picture of happiness and comfort.

When we reached Moville, where the mail was taken off, a landscape beyond my description met our eyes; the prettiest sight I ever saw. A long slope interdited with hedges, covered over with bright verdure and over-run with yellow whin bushes with here and there a bushy tree to give variety to the scene. Down near the coast the old village nestled, with its old stone walls and hedges, while a ruined castle, ivy-grown and mossy, reared its still proud head above its more common fellows.

ARRIVAL IN ENGLAND

The pilot came on board, and we started for Liverpool, which we reached Tuesday morning. We were up most of the night, and at Birkenhead we watched them put the cattle off. Four hundred and sixty-three went off in about half an hour. In the distance New Brighton tower made us welcome, while the seven miles of docks, which employ 85,000 men of Liverpool, gave us a slight idea of England's commerce. It was a wonderful sight, and more so when we got into it. We left our old clothes as a bequest to the people on board, and it was rather good to get into respectable clothes again, to get washed, etc. About eight, we left on board, and were asked by the Customs officer if we were *first-class* passengers. How he did look when we told him. We went with our foreman to a hotel and immediately cabled home and telegraphed to London. Here to our disgust, an old religious Liverpool lodge-keeper tried to jew us, but we sat in him rather severely. The debauchery and crimes of all classes and sexes that I witnessed in Liverpool on Tuesday night was surprising. It was awful; especially to see the women. I'd give one pound today, the 25th of May, in Cheltenham, to see the face of a Canadian girl, a lady, for I haven't seen a pretty girl since I landed here. The girls are coarse, heavy and sheepish looking, and to cap it all, throw their dresses on.

ENGLISH CUSTOMS.

We all went to Gloster, and the ride in their little cars, which are divided into apartments, was the most enjoyable I ever took. We passed through Birmingham and Wolverhampton, seeing salt works, iron works, and all sorts of manufactories, and also numerous old tow-path canals. The country is very pretty, so clean, so solid and so typical of the English nation as she stands at the head of the world today. At Cheltenham we met a Canadian traveller from Brockville, who had been there for three years, and he showed us more in one hour *than* we could have seen in one week. On the 24th we went to Pitville Gardens, and there saw an English custom. There was quite a crowd there and all you had to do to get a *girl* was to raise your arm; I kept mine down. We came upon a ring of young fellows and girls and a number of others of both sexes outside. They had provides themselves with a bundle of strings about three inches long. The girls would place one of these on any fellows' shoulder in the ring, and and he after her. She did not run very fast, and when she was caught they would kiss each other. Of all the smacking I ever saw! This went on and by-and-by any fellow could throw his arms around any girl and kiss her. I could hardly believe my eyes, and, and it fairly made me sea-sick. These are the girls that would not speak to you on the street, and would insult you if you did. Talk about love-making and kissing; well, I saw more last night than I ever saw in my life *before*.

We visited Gloster Cathedral yesterday morning. I can't describe the awe of that old place, filled as it was with its many tombs of royalty and church life, its archaic beauty and roughness. Its windows were a sight in themselves. We went through the crypt where secret services used to be held away underground, and saw the destruction of Cromwellian times, passed through the cloisters and chapels, saw the old box where the monks kept their robes, and the trough where they used to wash. We visited a number of galleries, especially the whispering gallery, where you can whisper and it will carry *for* a number of yards. We saw columns of the Duke of Normandy, Bishop Godfrey, 1604, and the tomb of the founder of the crypt, Osin the Saxon King, 740. We saw the tomb of King Edward II., 1327, and many others, while we visited also the Pilgrims Pulpit, where the Bible was chained, the only one in England.

GREAT PROGRESS BEING MADE

At the Locks Dam Under Management of Mr. M. A. M'Namara.

We were much surprised, and very agreeably so, when we visited the new dam being built at the lower lock. We vividly remember *only* last spring the most horrible state everything was in, and the opinion of the Ottawa experts in declaring that the work was almost impossible. Since Mr. M. A. McNamara has taken charge of the works everything has assumed a business-like aspect, and now presents a very finished appearance. A former contractor from Ottawa did *not* have much success with the work, and had to abandon the project and much credit is due to Mr. McNamara, who is an old Peterborough boy, for his success. It was also thought that navigation would have to be closed for a time, but such has *not* been the case. An *immense* quantity of clay had to be put along the navigation front in the coffer-dam, and there is not a leak in it now. The piers will all be set by to-night and the moulds made.

This is only another instance where our local men have shown themselves superior workmen in undertaking difficult projects like the present one and we congratulate Mr. McNamara on his good success.

DR. BENSON DEAD.

Was Born and Educated in Peterborough.

Today's Mail and Empire contains the following notice:—

"Winnipeg, Aug. 26—Dr. E. Benson, a city coroner, died here tonight. Some time ago he suffered a paralytic stroke, and latterly he had not been in the best of health. Last night he suffered another stroke, and never regained consciousness."

The late Dr. Benson was an old Pepterborough boy, having been born and educated here. He was the son of the late John R. Benson, and was a brother of Mrs. Arthur Brooks, Weller street. Many old residents will remember the deceased, although he went to Winnipeg when that place was in its infancy. The family formerly occupied the house now belonging to Mr. Richard Hall, on Water street, and Dr. Benson studied medicine with Dr. Boucher in the office of the late Dr. Burnham. The deceased's many friends in town will regret to learn of his demise.

THE PERSONAL COLUMN

Miss Mamie Thompson is the guest of friends at Manilla.

Mrs. John Stanger is visiting friends in Toronto.

Miss Aggie Carr has been visiting friends in Cobourg.

Mr. David Patterson is spending his vacation around Georgian Bay.

Mr. W. McNeil is spending today at home before leaving for New York.

Miss Edna and Miss Stella Stanger are visiting friends in Toronto and Niagara Falls.

Mr. G. S. McCartney has returned from Stony Lake, where he spent his vacation.

Mr. D. Walker returned last night from spending his holidays at Chatham and other places.

Miss Jean Kennedy went up to Toronto yesterday to spend a couple of weeks with friends.

Miss Stephens will preside at the organ at St. John's tomorrow, after a two weeks' holiday.

Miss Amy Stirling, of Toronto, is the guest of the Misses Morrow at "Oakdene," Stony Lake.

Mr. and Mrs. J. E. Wilson, of Braddock, Penn., are visiting Mrs. John Parnell, Water street.

Miss Sarah Robinson, of Peterborough, is the guest of Miss Ethel Piper, on Bernard avenue.—Globe.

Miss E. A. Geary and Miss K. Geary left town this morning for Ottawa, where they will spend their vacation.

Mr. Mockridge, of A. W. Cressman's staff, has returned after spending his vacation in Hamilton and Toronto.

Miss Margaret Sherlock, who has been the guest of Miss Minnie Stock, at Stony Lake, returned to town this morning.

Miss Neild, who has been spending the past two months in Calgary, Moosejaw, and other western points, has returned.

Miss Wismar and Miss Jean Farrell, of St. Catharines, who have been the guests of Miss Maud Foote, left for their home this morning.

Miss Florence Copeland, who has been the guest of Mrs John Hart, Stewart st., returned to her home in Bracebridge yesterday.

Mr. F. D. Mackay, of the Canadian Machine Telephone Company, addressed the Telephone Committee of the Brantford Council last evening on the merits of their system.

Mr. Bert Armstrong, who represents Kilgour Bros., Toronto, leaves Monday on a three months' business trip in the interests of his firm in Manitoba and the North-west Territories.

Miss Edna and Miss Stella Ackerman left this morning for Winnipeg, where they will join Mr. B. F. Ackerman and spend the next two months travelling in the Northwest. They expect to go as far as Portland, Oregon, before returning.

Rev. and Mrs. J. G. Lewis arrived home from Britain this morning. They had a pleasant eight day voyage from Liverpool. The famous Black Watch Band came over on the same boat, and added greatly to the delight of the trip.

Mr. and Mrs. A. L. Davis, Mrs. Geo. A. Cox and Miss Stephens returned from Stony Lake this afternoon. During the past few weeks Mr. and Mrs. Davis have entertained a very jolly house-party at their summer cottage "Glen Oak Lodge," amongst whom were the following guests:—Miss Alice Roger, Miss Helen Davies, Miss Pearl Lundy, Miss Agnes Hall, Miss Lysbeth Sanderson, Mr. and Mrs. F. A. Locust, and daughter Edith, Mr. and Mrs. Chas. Stanley, Mr. and Mrs. Robt. Shaw and son, Mr. Arthur Rogers, Mr. Geo. Parks, Mr. Warren Dean, Mr. John Laurence, Mr. Edgar Jarvis and Mr. F. D. Kerr.

THE LAST PARK CONCERT

GIVEN BY THE 57TH. BAND LAST EVENING.

Have Given 13 Concerts During the Summer and ten Different Programmes—Something about the Repertoire.

The 57th band gave their last park concert of the season last evening. There was a very large gathering of people and they listened with great pleasure to the programme. Victoria Park has seen many such audiences on *Friday* evenings during the past summer, and the fact that the concerts have been concluded will cause regret as it ever does. However the band has a very busy season ahead and preparations for the fall and winter programmes will require close attention. Very few people are aware that the 57th band, of which they are so justly proud, has a somewhat extensive repertoire. The programmes of the past summer have demonstrated this. There have been thirteen concerts given, and in these have been ten differnet programmes. It certainly must be requisite *in the members of* a band such as the 57th to possess a fine musical ability and culture. The instrumentation of the band is certainly a pronounced feature, and the effectiveness with which the music has been treated emphasises this. Mr. Gliddon and his musicians have been most successful in pleasing the different tastes of their very large audiences, and looking back upon the summer's record there is every reason for appreciation and commendation on the part of the citizens, to say nothing of the congratulation that is decidedly the due of those who have provided delightful entertainments.

The band has given selections from such operas as 'William Tell,' 'Zampa,' 'Fra Diavolo,' 'Poet and Peasant,' 'Pique Dame,' and 'Nebuchadonazar,' and in Grand Opera have played delightful numbers in 'Traviate,' 'Il Travatore,' 'Ernani,' 'Attilla,' Reminiscences are always pleasing and in these the band has excelled, the compositions being 'Belline,' 'All Nations,' 'Verde,' 'Scotland and Ireland.'

The large number of delightful waltzes also found a welcome and there have been any amount of the very popular style, including "Cake walks," and pieces from 'Floradora,' 'Erminine,' 'Wang,' and other comic operas. This is but an outline of the excellent work done by the band during the summer. The winter months will undoubtedly bring many opportunities of hearing still greater success of the band in the extension of their repertoire.

PORT HOPE'S STORM

Lightning did Much Damage—Barns and Out-buildings Burned.

Port Hope, Aug. 26—One of the worst electrical storms of the season passed over this section of the country yesterday afternoon. The lightning was very vivid and rail fell in torrents. In the course of the storm the barns and outbuildings of Mr. W. A. Walker, lot 32, con. 4, Township of Hope, near Zion, were struck by lightning and burned to the ground. Mr. Walker had just finished threshing and had the grain in the barn. The contents consisted of ten or twelve hundred bushels of grain, fifty tons of hay, and implements and machinery which were all totally destroyed. In addition to this another barn and driving shed were burned and the only building left standing is the residence. Mr. Walker's loss is very heavy, but is partially covered by insurance in the London Mutual.

Around town the lightning played havoc with the phones. A telephone pole near the viaduct was badly splintered and the wires burned to a crisp. A transformer at the corner of Charles and Bramley streets was struck, and a large hole burned in the centre and windows of the Standard Ideal Factory were badly broken. No less than twenty-three phones were burned and are under repair by the employes of the Bell Telephone Company today.

A lady was standing near the viaduct for shelter from the rain, when the lightning struck the telephone pole close by. She felt the effects and hurried to a nearby residence. There were several other cases where persons near the phone were dazed for a few minutes, but were not seriously injured.

In Bowmanville and Cobourg they had a light rain, but no thunder or lightning.

When a Sore Won't Heal.

Because of its power to heal raw flaming flesh, to allay the inflammation and stop the dreadful itching, Dr. Chase's Ointment has a world-wide reputation. If you have become discouraged by the failure of other treatments put Dr. Chase's Ointment to the test. Like thousands of others you will be surprised and delighted with the results.

The Services In The Churches On Sunday

ST. JOHN'S (ANGLICAN) CHURCH.—Rev. J. C. Davidson, Rector of Peterborough. 13th Sunday after Trinity. 8.30 a.m. Holy Communion. 11 a.m. Morning Prayer, and sermon. 7 p.m. Evensong and sermon. Seats free in evening and gladly provided at all services. A cordial invitation extended to all.

ST. LUKE THE EVANGELIST (Anglican). East Side—Rev. E. A. Langfeldt, M.A., Rector. 13th Sunday after Trinity. 8 a.m. Holy Communion. 10 a.m., Sunday School. 11 a.m., Morning Prayer and Litany. 7 p.m. Evensong and Sermon. Sidesmen, morning, Messrs. Hugh Tighe and Sam Whittaker; evening, Messrs. H. T. Adams and Walter Ball.

ALL SAINTS' CHURCH, (Anglican,) corner Rubidge and Sherbrooke-sts.—Rev. W. Major, Rector. 13th Sunday after Trinity, 11 a.m., Morning Prayer, and Sermon. 3 p.m., Sunday school and Bible class. 7 p.m. Evensong and sermon. All seats free.

ST PETER'S CATHEDRAL—Masses on Sunday at 8, 9.15 and 10.30 a.m. Vespers and sermon at 7 p.m.

GEORGE-ST. METHODIST CHURCH.—Rev. W. J. Crothers, M.A., D.D., pastor. Services at 11 a.m. and 7 p.m. Sunday School and Bible class at 2.30 p.m. Epworth League Monday evening at 8 p.m. Prayer meeting Wednesday evening 8. Good music, courteous ushers. Strangers welcome.

CHARLOTTE-ST. METHODIST CHURCH—Rev. W. J. Jolliffe, B.C.L., pastor. Services at 11 a.m. and 7 p.m., by the pastor. Sunday School and Bible class 3 p.m. Epworth League on Monday evenings. Prayer meeting on Wednesday at 8 p.m. All are welcome.

ST. ANDREW'S (Presbyterian), corner Rubidge and Brock-sts.—Rev. Jas. G. Potter, B.A., pastor. Services at 11 a.m., and 7 p.m. Morning Prayer 10.30 a.m. Bible study classes p.m. 3. Wednesday, 8 p.m., congregational and Endeavor Union prayer meeting. Seats are all free. Strangers welcome.

ST. PAUL'S (Presbyterian) Rev. E. F. Torrance, D.D., pastor. Rev. J. A. Wilson, B.A., assistant pastor. Services at 11 a.m. conducted by Rev. James Cattanach, a former minister at Centreville, and 7 p.m., conducted by the Rev. J. A. Wilson. Sabbath school and Bible classes at 10 a.m. during July and August. Weekly Prayer meeting on Wednesday at 8 o'clock.

ST. PAUL'S MISSION (Presbyterian)—Cor. Wolfe and Reid-sts. Services at 11 a.m. conducted by Rev. J. A. Wilson, and 7 p.m., conducted by Rev. James Cattanach. Sabbath school and Bible class at 3 p.m. Sheriff Hall, superintendent.

BAPTIST CHURCH, Murray-st.—Services at 11 a.m. and 7 p.m. Public invited. Sunday School and Adult's Bible Class at 3 p.m. Young People's Union every Monday, 8 p.m. Regular Congregational Prayer meeting every Wednesday at 8 p.m.

PARK-ST. BAPTIST CHURCH—Pastor, Rev. A. H. Bruce. Services at 11 a.m., and 7 p.m., conducted by the pastor. Morning subject, "The Secret of a happy life." Evening subject, "Can a man take fire into his bosom and his clothes not be burned." All seats free. Hymn books provided. Strangers made welcome.

SALVATION ARMY BARRACKS—Simcoe-st. Staff Capt. [illegible] in command; Capt. Young, assistant. Sunday, public services at 11 a.m., 3 and 7 p.m. Bible Class 9.30. Sunday School at 2 o'clock. Week night public meetings on Wednesday, Thursday and Saturday, and Holiness Meeting Friday at 8 p.m. You are invited.

Big "Odds" Sale
....AT THE....
LADIES' NEW STORE

At this season we have many ODD LOTS which are marked at special clearing prices. If it was this store's way of doing things we could keep right on selling summer goods till the end of the season at full price, then pack away what we didn't sell bring them out in the spring and sell them at full price again.

BUT IT ISN'T OUR WAY—We'd rather make a loss now and clear out all ODD lines of summer goods.

THAT'S WHY this week instead of paying $1.75, $2.00 and $2.50 for a Muslin Blouse you can buy them for........ $1.00

INSTEAD of paying $4.00 for a stylish Muslin Dress (3 only left) you can buy them for........ $2.89

INSTEAD of paying $2.50, $3.00 and $3.75 for a Wash Skirt you can buy them for $1.50, $1.75 and........ $2.00

INSTEAD of paying 35c and 50c for a Fancy Wash Collar you can buy them for........ 25c

INSTEAD of paying 75c and 85c for a Fancy Belt you can buy them for........ 50c

OUR ADVERTISING METHODS

Are founded upon strict business principles, offering the best values possible day by day. Every article has our guarantee.

WHAT WE ADVERTISE IS SO.

Harry Adams

383 GEORGE STREET

TO-DAY'S MARKET

Largest for Some Time and Garden Produce Much in Evidence

The market this morning was very large, in fact the largest that has been here for some time. Although the farmers are very busy just now, the ladies brought in the products. Garden produce was very much in evidence and potatoes and apples were plentiful. Corn sold for 10c. per doz., carrots 4c per bunch or three for 10c, cabbage 5c per head, apples 10c per peck, potatoes 60 to 70c per bag, eggs 15c to 16c per dozen, butter 19 to 20c pound, chickens 60 to 75c per pair. Fowl was not as plentiful as usual.

BLACK WATCH BAND ARRIVES

Famous Organization to be here for the Fair.

The Directors of the Peterborough Fair met in the Bank of Montreal offices and made further necessary arrangements for the big show to be held here in September. There is every promise of a most successful exhibition and reason for confidence that the result will be away ahead of anything in former years. The prize list is attracting considerable attention among the farmers of this and other districts. The fact that Hon. Mortimer Clark, Lieut.-Governor of Ontario, will open the show, has tended to arouse great interest. The Black Watch Band has arrived in Quebec, and it will be one of the delights of the occasion to hear and see this famous organization.

Have you tried our delicious Creme de Menthe Sundae, Maraschino Cherry Sundae, "[illegible]" or "[illegible]"
If not, why not?
At HOOPER'S, George-st.

DECORATIONS FOR TORONTO FAIR

Messrs. J. J. Turner & Sons Send Representatives to Decorate.

Decorations for Toronto Fair

Messrs. J. J. Turner & Sons sent two representatives to the Toronto Industrial Fair today, to help in the decorations, etc. They also intend to put on an exhibit of their goods at the fair, and it will include two hospital tents and a double consumption tent. The men took about two tons of decorations with them today.

LEAVING FOR WEAST

Four Trains Of Harvesters Left Toronto On Thursday

Thursday four trains, each very heavily loaded with harvest hands, left the Union Station, Toronto, for Manitoba. The harvesters were mostly from eastern Obtario and were certainly a very fine body of men.

The Manitoba Government offices in Toronto were advised early in the month that, notwithstanding the large number of settlers who had come into the Province too late to sow wheat for themselves, and would consequently be avilable for harvest work, there would still be work for from 12,000 to 15,000 special harvesters, which is about the same number as was required last year.

In reference to the cry about damages by rust, the Government made inquiries and found that the damage was greatly exaggerated. The yield, it is expected, will be considerably in excess of the first estimate, which put the yield at about eighteen to twenty bushels per acre, whereas it is believed that it will be from 23 to 25 per acre.

F. Heinstra, head of a big biscuit and general bakery concern in Holland, has written for particulars relative to wheat lands in connection with which he desires to establish a biscuit factory and bakery.

Say Boys

Are you ready for school? We are. We've a new Suit, Overcoat, Shirt and Tie for every one of you.

It's Suits we want to talk about now. Vacation time is hard on clothes and your Suit must look rather worn, doesn't it?

Tell mother to bring you in this week. We want her to see

OUR GREAT $4.50 SCHOOL SUIT

It's the best Suit for the money ever built.
We bank on this suit.
Other grades at $2.50, $3.00, $3.50 and $4.00.
All sizes, 5 to 15 years, in short pant styles.
Tell mother to BE SURE to come in and we'll show her all the new Suits.

LANG & MAHER

409-411 George-st. High-class Clothing and Furnishings.

KEEP

YOUR

ON THIS

SPACE

CLARKE

Something Fresh

OUR SEIDLITZ POWDERS

are becoming famous. We prepare them ourselves and they are made from only the best of English Salts. They have a freshness and flavor that make them a most pleasant drink.

2 for 5c or 25c per box.

The CITRATE OF MAGNESIA and EFFERVESCING PHOSPHATE OF SODA are samples of what the best quality of these Salts should be.

H. H. EDMISON

CHEMIST, etc. 300 GEORGE-ST.

The Daily Review.

SATURDAY, AUG. 27, 1904.

VERY LARGE FUNERAL

Last Remains of Harry Cavanagh Laid at Rest This Morning.

The funeral of the late Harry Cavanagh took place this morning at 9 o'clock, and was very largely attended, showing the esteem and respect in which the deceased was held. Mass was said at St. Peter's Cathedral by Rev. Fr. Galvin, and the service at the grave was conducted by Rev. Fr. McColl. Following were the pall-bearers: Messrs. G. White, H. Snowden, D. Gleason, W. Hatton, W. Robinson and H. Carney. Interment took place at the R. C. Cemetery.

THEY FOLLOWED THE CANAL

But the Port Hope Presbyterian Choir Could not get Past the C. P. R Bridge.

(Port Hope Guide)

The First Presbyterian choir and a private company (mostly Methodists) numbering in all nearly seventy persons, took advantage of Wednesday being the Port Hope Civic Holiday to enjoy an excursion. Mr. and Mrs. T. Neelands are entitled to the credit of projecting this ambitious trip, one, which so far as we are aware, has never before been attempted, that is from Port Hope to Peterborough and return (following nearly the route of the short cut canal) all in one day.

It was considerably after eight before the last rig left Port Hope, and one hour and three-quarters found the slowest at Bewdley where the steamer Rainbow (Capt. Burnett and Mate Simpson) was waiting. Jubilee Point was so inviting that a landing was made and dinner served on the tables conveniently awaiting under the spreading trees. The run up the Otonabee was a delightful experience, very few of even the older members had ever been either up or down the river. It was rather difficult to believe that we were progressing north when the river appeared only occasionally pointing from that direction, but in spite of the numerous twists to almost every point of the compass our speedy little steamer landed us at the foot of the locks above Peterborough by three o'clock. Owing to a break in the C.P.R. swing bridge we could not go further by boat, so everybody walked the remaining short distance to see the lift lock. Navigation having been suspended, there was "nothing doing," but Mr. H. W. Gillespie was good enough to start her working from his perch away up in the high tower, and he also explained the machinery of the lift. An hour or more was spent there. Returning, supper was served on the boat, and after a delightful sail over Rice Lake in the magnificent afterglow of the sunset, Bewdley is reached. This port has no dock, the boat simply shoves her nose into the mud and the passengers have to literally "walk the plank" very unsteady at that, to the shore. But as someone remarked that will be all right when the concrete approaches to the canal outlet to Port Hope are completed.

Home is reached by the last team about 10 o'clock, demonstrating that the round trip can be comfortably accomplished in fourteen hours, including at least three hours for transfers and stop overs en route.

DR. D. J. BAGSHAW

(Successor to Dr. Neill)

GRADUATE OF CHICAGO COLLEGE OF Dental Surgery; also of Royal College of Dental Surgery, Toronto. Office—Corner of Hunter and George sts., over MacDonald's drug store. Phone No. 72, or after hours phone No. 198. dlyr107

THE BEST FURNACE
IN THE WORLD

Will not give satisfaction unless it is properly put in. We are specialists in heating. We know how to put furnaces in right and we sell the right furnace too. The

"Improved Garnet"

is made in four sizes, and will give better results than any other furnace we know of. Let us give you an estimate now.

The BEST STOVE CO.

Next to Post Office.

Plumbing

Sanitary Plumbing, Steam and Hot Water Heating. Well done, as it should be.

FRED T. BUTTERS,
126 Hunter-st. Phone [illegible]

Dutton's Market

DIRECT FROM
CROSSE & BLACKWELL
LONDON, ENGLAND.

Col. Skinner's Marigo Relish.

Soho Sweet Pickles.

Captain White's Oriental Pickles.

Bombay, Mango & Bengal Club Chutneys.

Anchovy, Shrimp and Potted Yarmouth Bloater Paste.

R. A. DUTTON

Phone 304. 416-420 George-st

Y. M. C. A.'S WORK NOW IS OUTLINED

BOOK OF VALUABLE INFORMATION FOR MEN

What the Institution Proposes Doing for the Coming Season – Outline of Work.

A booklet containing valuable information for men of all trades and professions has been issued, with usual enterprise by the Y.M.C.A. It is entitled "What Men Ought to Know," and is for the season of 1904-1905. A calendar and identification and memoranda blanks are features, then follows the officers, directors and committees of the Y.M.C.A.. An interesting explanation of what the institution is and what it is not, follows:—

"It is not a circus. It is not a playground. It is not a loafing place. It is not a reformatory for unruly boys, nor a home for ex-convicts, nor a tramps' lodging house, nor a free dispensary, nor a charity organization society, nor a dude's rest. It is not organized for political purposes, nor for the teaching of any pet theological dogma, nor to supply a meeting place for disgruntled religious cranks.

"The Young Men's Christian Association may be more or less of all of these. Barnacles fasten themselves to everything. But its primary object is to show young men how to help themselves."

"The Young Men's Christian Association is neither a money maker nor a charity. Its expenses exceed its income all years: the difference is made up by gifts. Everything is done below cost."

"It is a club for the pleasure and profit of its members; open to all but the vicious; so nearly free that public spirited citizens generally are glad to bear a share in the cost of its maintenance."

"It is not a prayer meeting, not an athletic club, not a business college, not a concert hall. It combines the best features of all, and does much more. Leading men in business, pulpit and statecraft have given it the highest praise and are among its most cordial supporters."

GYMNASIUM CLASSES.

Classes in charge of Mr. Percy K. Holmes, Physical Director, assisted by Mr. E. E. Lord, T. H. Hutchinson, Assistant Secretary, and the Leaders Corps.

Senior classes—Begin, Monday, Sept. 19th.

Boys' classes—Begin Monday, Sept. 12th.

Young Men's—Tuesday, 8-9.30 p.m. Friday 8-9.30 p.m.

Older Young Men—Wednesday, 8-9.30 p.m.

Business and Professional Men — Monday, 4.30-5.30 p.m. Thursday, 4.30-5.30 p.m.

Intermediate (Junior under 17 years of age)—Monday 7.15 to 8.15 p.m. Thursday, 7.15 to 8.15 p.m.

Senior Intermediate—Monday, 8.15 to 9.30 p.m. Thursday, 9.15 to 9.30 p.m.

Boys' classes— (Senior) Wednesday, 4.15 to 5.15 p.m. Saturday 10.30 to 11.30 a.m.

Junior—Tuesday, 4.15 to 5.15 p.m. Saturday 9.15 to 10.15 a.m.

Fencing—Taught by Sgt.-Major Brittain, day and hour to be arranged.

Swimming and Examinations. — Hours to be arranged with the Physical Director.

Gymnasium Bible Study Club—The club will meet in the "Mikado" and take tea together at 6.20 p.m. every Tuesday evening. Discussion of topic will close at 7.45. Club open to all gymnasium men.

BIBLE STUDY COURSES.

Gymnasium Bible Study Club. — Meets in the "Mikado" at 6.20 every Tuesday evening. Study of "Life Questions" after tea, followed by Gym class at 8 o'clock. Leader, Mr. Percy K. Holmes, Physical Director.

Bible Training Class.—Thursday evening at 7.30. Studies, "God's Method of Training Workers." This is a class for those who desire training in Christian service in the church and Association.

College Bible Club—For Business College Students. Thursday evenings at 7.30. "Studies in Mark." Leader, Mr. W. J. Stacy.

Social Bible Club—For Senior Intermediates, on Mondays from 7.15 to 8.00. Studies, "The Manly Man." Leader, Mr. T. H. Hutchinson, Assistant Secretary.

Junior Intermediate Bible Class.—Sundays at 10 a.m. Studies, "Men of the Bible."

Group Bible Classes. Several Group Bible Classes will be conducted in south part of the town, led by active workers.

Boys Study Groups— Eight Bible Study Groups for Boys will be conducted on Sundays at 10 a.m.

Men's Meeting.—The Sunday 4 p.m. meeting will be continued from Sept. 19th. Special speakers with live themes. The new Association Hymnal will be used.

EVENING EDUCATIONAL CLASSES

The following classes will be conducted weekly, beginning Monday, Oct. 3rd.

1.—Mechanical Drawing— 24 lessons in first principles; full set of working drawings of a complete machine, of blue prints. Class meets Wednesdays 7.30 p.m.

2.—Algebra and Trigonometry—Algebra, logarithms, trigonometry. Instructor, Mr. J. A. Fife, Science Master, P. C. I. Mondays at 7.30.

3.—Shop Arithmetic and Geometrical Drawing.—A special course for shop men. Fridays at 7.30. Instructor, Mr. E. C. Scrighley, P. C. I.

4.—Electrical Club—Instructor, Mr. Geo. Templeman, Mondays, 7.30 p.m.

5.—Arithmetic, Writing and Spelling.—A special class for the many under 18, who have just left school. Instructor, Mr. T. J. Wallace, Cen. School, Wednesdays, 7.30 p.m.

6.—First Aid— Instructor, Mr. Percy K. Holmes, Physical Director.

A class fee of $1.00 for each course except Nos. 5 and 6, these are free.

Commercial Courses —We strongly recommend the courses of the Peterborough Business College to any of our members wishing instruction in Penmanship, Bookkeeping and Shorthand.

Literary and Debating Club.—The Literary and Debating Club will be re-organized. It will meet fortnightly during the fall and winter months.

POINTS.

Keep the Light Burning.— The lighthouse in the reception room stands for the work of Mr. J. N. Farquhar, for the Young Men of India. Members are asked to become regular contributors to his support. He is the representative of the Provincial Young Men's Christian Associations.

Employment.—We do not guarantee to find young men positions, or to personally recommend those for whom we wish to secure employment. We strive to bring the employer and the employee together. A man's worth will be the point that will count.

Transfers.—Almost every day some member leaves to go to another town or city. We give him a letter of introduction. His ticket is transferred, without cost, to any Association in the world.

Renewals.—Members are expected to renew their tickets promptly when they fall due, if they wish to continue to enjoy the privileges. This should be a first duty.

How to Help.—We depend to a large extent on our members bringing in new ones. Every man can bring in at least one during the year. Get after him now; he is waiting for you to ask him to join.

How the Work is Run.—It is managed by a board of directors, elected every year by the active members. These manage the Association with the assistance of the committees and members.

How the Ladies Help.—The Ladies' Auxiliary, open to all ladies who are interested in work for young men, have a special pride in keeping the building well furnished and in assisting in many other ways. They hold monthly meetings.

WHY SUPPORT THE Y. M. C. A.

1, Because it is a resort open daily to young men, under Christian auspices.

2, Because it is the best substitute for the home which many young men are able to find; and because many homes need the supplemental influences which are at work in the Association.

3, Because it is a great economic school, teaching young men the importance of proper attention to business, the value of character, of good citizenship, and of money.

4, Because it provides recreation without temptation, and provides for the physical, mental, social and moral welfare of young men.

5, Because men of any, or of no religious belief, are welcome to its privileges.

6, Because it helps all the churches, and does not interfere with any.

7, Because like a college, the Association furnishes privileges much in excess of the amount of money received from those who enjoy its advantages: otherwise a large proportion of its membership could not avail themselves of its benefits.

8, Because the Association is touching and helping a constituency greatly in excess of its membership; the reading room, religious meetings, lectures, and time of the Secretaries are at the disposal of the public, and are used liberally, and for a very large number who could not pay for the privileges.

9, Because the Association gives all strangers full privileges of the building for the first month in town, secures for them boarding house, and introduces them to Pastors and church homes.

10, Because it does an all round work for boys who are our coming men.

POSTAL TIME TABLE.

Mails close at the Peterborough Post Office as follows:—

Montreal and East on C.P.R'y — Close at 12, midnight.

Toronto and West on C.P.R'y. — Close at 12, midnight.

Toronto, West and North, on Grand Trunk, via Lindsay—Close at 8 a.m.

Lakefield—Close at 8 a.m.

Montreal and East on C.P.R'y. — Close at 11 a.m.

Toronto and West, via Port Hope— Close at 11 a.m.

Toronto and West on C.P.R'y. — Close at 4.40 p.m.

Toronto, West and North, via Lindsay—Close at 5 p.m

Port Hope and Points on G.T.R'y East and West—Close at 8.20 p.m.

NEWS OF THE CHURCHES.

Services to be Held in the Different Churches on Sunday.

ST. ANDREW'S.

The Rev. J. G. Potter will preach at both services in St. Andrew's tomorrow. Subjects as follows—11 a.m., "The Evangel of Jesus Christ;" 7 p.m., "No Compromise." At the morning service Miss Florence Miller will sing and at the evening service Mr. Herbert King, of Chicago, formerly a member of St. Andrew's choir, will take the tenor in the anthem, "Seek ye the Lord." Seats free; strangers welcome.

ST. LUKES', ASHBURNHAM.

The rector will officiate at all services to-morrow. Subject of sermon at the morning service, "The Lord hath need of you,"; for the evening service, "A Man's testing point."

Holy Communion at 8 a.m.

The harvest festival will be on Sept 21, and Dr. Codge the special preacher.

GEORGE-ST. CHURCH.

The Rev. Dr. Crothers will preach at both services. Morning — "The Christian's possessions." Evening — 'Marvellous growth of the Kingdom.' Strangers and visitors welcomed.

CHARLOTTE-ST.

At the Charlotte st. Methodist church on Sunday Rev. R. B. Beavis will preach in the morning and in the evening will give an address on "Six years among the Indians of British Columbia and Alaska." Everyone cordially invited to these services.

ST. PAUL'S.

Rev. James Cattanach formerly of Centreville, will preach at 11 a.m. and Rev. J. A. Wilson at 7 p.m. Sabbath school and Bible class at 10 a.m. Lesson for to-morrow—"Elijah discouraged." 1 Kings, 19: 1-8.

ST. PAUL'S MISSION.

Morning service will be conducted by Rev. J. A. Wilson and evening service by Rev. James Cattanach. Sabbath school at 3 p.m. as usual.

PARK ST BAPTIST.

Services tomorrow will be conducted by the Rev. A. H. Brace. Subject for the morning, "The Secret of a Happy Life." Subject for the evening sermon, "Can a man take fire unto his bosom and his clothes not be burned." War declared against the bar rooms, and the Baptists are in it. Temperance workers will rally at night. By request there will be sung "Oh Hearts that are Weary, Oh Mothers that Weep." A vote will be taken on a resolution submitted to the congregation. All seats free; hymn books provided.

MARK-ST. CHURCH.

The pastor, Rev. J. G. Lewis, will occupy his pulpit at both services tomorrow.

Raffia and Basket Work.

A class in this useful and fascinating art—the latest fad—is being formed in Peterborough. Ladies wishing to join may get particulars as to terms, etc., at 342 Stewart street.

The Semi-ready Opening.

To-day the Semi-ready agency is having its debut in Peterborough.

Such a wealth of beautiful suits has seldom been shown in this city. The principal feature of Semi-ready, and really a tremendous advantage, consists in the suits being carefully hand tailored to the basting stage.

The inner part of the suits are basted only and the seams left with outlets.

The suit can be tried on and adjusted to perfect shape in two hours. The Semi-ready Company refund money for any dissatisfaction. See their opening to-day.

Brevities.

—There was nothing doing at the Police Court this morning.

—A large crowd accompanied the Band excursion to Jubilee Point this afternoon.

—Large numbers came to town this morning from Rice Lake ports by the different boats.

—The new staff-pattern caps for the officers of the 57th Regiment arrived today, and they will likely be worn on the Barrie trip.

—Over a hundred took in the Foresters' excursion to Belleville this morning, per G.T.R. Two engines were used, and they expect to make record time.

—A ladies' chatelaine bag was picked up on Aylmer street this morning, and the owner may have it by applying at the Police Station.

—Mrs. Waddell, of Kansas, will sing at St. Paul's church at the morning service, and Mr. Snelgrove at the evening service tomorrow.

—Two bus loads of Lady Maccabees drove to Chemong yesterday afternoon and enjoyed a most pleasant outing. While there they called on Lady Brooks and Lady Tooley, who are summering there, and a pleasant afternoon was spent. Tea was partaken of at the pavilion and a start made for home about 7.30, which was reached shortly before [illegible] bright moonlight made the [illegible] most enjoyable.

Personal

Misses Mary Erskine, Bell [illegible] Nellie McKee and Annie W[illegible] turned home last evening [illegible] pleasant boat trip from [illegible] home to Owen Sound, [illegible] Georgian Bay. Miss [illegible] who was also one of [illegible] mained in Hamilton [illegible] there.

NEW

Dress Goods

We have just opened up six cases of the Newest and Latest productions of French German, and British novelties. The correct and popular Cloths for this season are—

All-Wool French Voile.
All-Wool French Etamine.
French Maisseline Silk Voile.
All-Wool French Venetian.
" " " Gainsboro.
" " " Cheviot.
" " " Sail Cloth.
" " " Mixed Eolienne.
Mixed French Silk Grenadine.

All-Wool British Crackle Cloth.
" " " Florence Cloth.
" " " Mixed Eolienne.
" " " Mohair Fancy.
" " " Tweeds.
Silk Crepe de Chene.

German Shrunk Box Cloths.
All-Wool German Fancy Cloths.
" " " Voiles.
" " " Fancy Suitings.
" " " Chene Voiles.
" " " Hopsacks.

The above mentioned Cloths are only a few of the many new and popular Cloths shown in France, Germany and England, which were purchased by our buyer, while abroad, at the latest possible date to insure delivery for this season's trade and we can safely say that you will not see the assortment we have to show you elsewhere.

Richard Hall & Son

353-355 GEORGE-ST. PETERBORO.

School Footwear
FOR THE
Boys and Girls

Holiday season has played havoc with their Shoes, and new ones will be required. At the CENTRAL BOOT AND SHOE STORE will be found just the kind the school children like, and parents will be pleased with the wearing qualities.

R. McWHINNIE

PHONE 280. 384 GEORGE-ST.

THE T. M. & M. STORE

DO YOU HEAR THEM BELLS

A-RINGING?

If you don't now you will in a few days, that boy of yours must start to school. How about his clothes? Have you got him provided with a good Suit? Just a word in your ear. If you want the best

SCHOOL CLOTHES

in the city to-day, come in and talk to us about five minutes. See what we have to offer. Your boy can learn one thing here he can't learn at school—economy. That is that the best is really the cheapest. Perhaps you can get some pointers in that line yourself. Pay you to come and see, anyway. If you want to dress your little fellow nicely, at a small outlay of funds, bring him here. See display in large window.

ONE PRICE TO EVERYBODY

Tully Merrell & Meredith

Outfitters for Gentlemen and their Sons

Barefoot Sandals

FOR THE

LITTLE FOLKS

Made from solid leather with oak tanned soles.

Regular 75c, 85c, $1.00 for

50c

ALL SIZES—4 to 2

Friday and Saturday Only.

J. T. STENSON

[illegible] George-st.

Coal for Sale

SEE ME BEFORE BUYING YOUR COAL.

We Buy All Kinds of Junk

AND PAY THE HIGHEST MARKET PRICES.

Geo. Stevens

The Daily Review.

SATURDAY, AUG. 27, 1904.

PREVENTION OF DUMPING

NEW CUSTOMS REGULATIONS HAVE BEEN PROMULGATED.

Official Explanation of how the Scheme is Carried out — New Declarations Required.

Ottawa, Aug. 25.—The customs department has, after careful deliberation, promulgated regulations giving effect to what is known as the "anti-dumping clause," and has given the press the following explanation of the regulations:

In view of the facts that the new law has an important bearing upon the trade and commerce of the country and that it is the adoption of an entirely new and striking idea in tariff making, it is considered that it would be beneficial to the business community to give a full explanation of the principal features of the legislation and the regulations thereunder.

For a proper understanding of the matter it is necessary at the outset to state that the customs law of Canada now and for many years past in force provides, in effect, that the value for customs duty purposes of any imported articles subject to an advalorem duty shall be the fair market value of such article as sold for home consumption in the principal markets in the country of export at the time of export in the ordinary course of trade and on the usual terms of credit in like quantity and condition. Heretofore, therefore, although a manufacturer or merchant in any other country might sell goods (subject to an advalorem duty) to Canada at lower prices than he sold similar goods for home consumption in his own country, the Canadian customs law required payment of customs duty, not upon the special price for export, but upon the basis of the home consumption value in the country of export.

Briefly stated, the Canadian parliament has now provided that in any case where imported dutiable goods of a class or kind manufactured or produced in Canada (whether subject to specific or advalorem duties) are sold to Canada at a price below the fair market value of such goods as sold for home consumption in the open market of the country of export, in the usual and ordinary way, and on the usual credit terms, at the time of export, there shall be levied thereon, in addition to the ordinary duty established by the customs laws, a special duty equal to the difference between the selling price to Canada and the said fair market value for home consumption in the country of export, provided, however, that such special duty shall not exceed one-half the ordinary duty provided by law. The rate and extent of the special duty is, however, varied in respect of the following articles, upon which bounties are paid when manufactured in Canada, viz.:

Iron in pig, iron kentledge, and cast scrap iron; iron or steel ingots, cogged ingots, blooms, slabs, billets, puddled bars, and loops or other forms n. o. p.; less finished than iron or steel bars, but more advanced than pig iron, except castings; rolled iron or steel angles, tees, beams, channels, joists, girders, zees, stars or other rolled shapes, or trough, bridge, building or structural rolled sections or shapes, not punched, drilled or further manufactured than rolled, n. o. p. and flat eye-bar blanks not punched or drilled; rolled iron or steel plates not less than thirty inches in width and not less than one-quarter of an inch in thickness, n. o. p. round rolled wire rods not over 3-8 of an inch in diameter.

As regards these articles the law is that the special duty (which is in addition to the ordinary duty) shall be the amount of the difference between the selling price to Canada and the fair market value for home consumption in the country of export but that such special duty shall not exceed 15 per cent. of such market value.

To illustrate the working of the clause the following suppositious instances may be cited:

AN EXAMPLE.

Take the case of a piece of machinery sold from another country to Canada at say $90, but which is usually sold for home consumption in the country of export at $100, the calculation under such circumstances would be as follows:

1st. Ordinary duty at 25 p.c. on the fair market value for home consumption, viz. $100 ... $25.00
2nd. Add for special duty the difference between the selling price and the fair market value, viz. ... 10.00
Total duty ... $35.00

If the difference between the selling price and the fair market value as aforesaid had been $12.50 or more, the maximum special duty would be imposed, namely $12.50, or one-half the ordinary duty charges based upon the fair market value.

ANOTHER EXAMPLE.

Take the case of bar steel sold from abroad to Canada at, say, $23 per ton, but which is usually sold for home consumption in the country of export at say $27 per ton. The rate of duty is $7 per ton. The calculation would be as follows:

1st. Ordinary duty at $7 per ton. $ 7.00
2nd. Add for special duty one-half the ordinary duty or $3.50 the difference between the selling price and the fair market value in the country of export being equal to and in excess of that amount ... 3.50
Total duty ... $10.50

It is provided in the law that exemption from the special duty may be allowed in respect of any article which is rated for duty in the tariff at 50 per cent. advalorem or upwards, or at specific rates of duty equal to 50 per cent. of the fair market value for home consumption in the country of export.

For instance, take the case of certain soap which is dutiable at two cents per lb. under the tariff. If the fair market value of such soap for home consumption in the country of export is four cents per pound or under the equivalent ad valorem duty would be 50 per cent or upwards, and the exemption referred to in this paragraph would, therefore, apply.

Provision has also been made for exemption from the special duty when the difference between the fair market value as aforesaid and the selling price to Canada amounts to only a small percentage of such market value. With regard to this provision it has been determined on the advice of the board of customs that the special duty shall not be applicable when the difference between the fair market value and the selling price of the goods to Canada does not exceed five per cent. of such fair market value, the whole difference, however, when exceeding 5 per cent. to be taken into account for the purpose of imposing special duty.

The special duty clause does not apply to articles of a class which are subject to excise duty in Canada.

It shall be particularly observed also that the law does not apply to articles of a kind or class which are not made or produced in Canada.

It is declared in the regulations that when the value of goods for duty purposes is determined by the minister of customs under the provisions of the Customs Act, by reason of the goods being exported or imported under unusual conditions, the value so determined shall be held to be the fair market value thereof within the meaning of that term as used for duty purposes.

REGULATIONS

The regulations require in the first place that invoices in duplicate, properly certified to, shall be delivered to the custom house with the bills of entry for all imported goods. Heretofore, the regulations only required one copy of each invoice to be produced and left with the customs. Such copy was filed at the port of entry and was not forwarded to the department at Ottawa unless when called for. The idea of the department in requiring invoices to be produced and delivered in duplicate is that one copy shall be held as usual at the ports and that the other shall be sent with a copy of the entry to a special checking branch at headquarters in Ottawa. This is a very important reform, and will undoubtedly be of much benefit, inasmuch as it will tend greatly to ensure uniform collection of the revenue in accordance with the law. It is the intention to have all invoices carefully scrutinized and compared at the checking branch at headquarters by a competent staff.

It may be noted here that the United States customs authorities require two copies of each invoice to be presented and left with them.

The regulations further provide that each invoice shall show in one column the actual price at which the articles have been sold to the importer in Canada, and in a separate column the fair market value of each article as sold for home consumption in the country of export. Under old regulations the exporter was required to note the fair market value in the margin of the invoice only where there was a difference between such market value and the selling price and the practice was to make a very brief notation, which very often only referred to the total cost, and not to the cost of each article. The new requirement will, it is believed, impress more firmly upon the minds of exporters the importance of the information as to the home value and will probably result in more accurate information in that respect being given.

The department has prepared and approved a form of invoice and it is intended that such form shall be adopted by all exporters to Canada as soon as possible. Specimen copies of such forms for the information and convenience of exporters will be furnished at the various customs houses.

An important change has been made in the form of certification of invoices. The certificate known as form "J," which heretofore has been required on all certificates of goods except for entry under the British preferential tariff has been abolished, and a new and more comprehensive one substituted. The said form "J" which is abolished is as follows:—

> "This invoice is true and correct; and where there is a difference between any of the prices shown therein and the ordinary credit prices at which the same articles are now sold bona fide by the exporter in like quantity and condition at this place for consumption in this country, the latter prices are shown on the margin or elsewhere on such invoice."

The new certificate reads thus:

FORM "M."

I, the undersigned, do hereby certify as follows:—

(1). That I am the (Insert the words partner, manager, chief clerk or principal official, giving rank as the case may be) exporter of the goods in the within invoice mentioned or described.

(2) That said invoice is in all respects correct and true;

(3). That the said invoice contains a true and full statement showing the price actually paid or to be paid for the said goods, the actual quantity thereof, and all charges thereon;

(4) That the said invoice also exhibits the fair market value of the said goods at the time and place of their direct exportation to Canada, and as when sold at the same time and place in like quantity and condition for home consumption, in the principal markets of the country whence exported directly to Canada without any discount of deduction for cash, or on account of any drawback or bounty, or on account of any royalty actually payable thereon, or payable thereon when sold for home consumption, but not payable when exported, or On account of the exportation thereof, or for any special consideration whatever;

(5) That no different invoice of the goods mentioned in said invoice has been or will be furnished to any one; and

(6) That no arrangement or understanding affecting the purchase price of the said goods has been or will be made or entered into between the said exporter and purchaser, or by anyone on behalf of either of them, either by way of discount, rebate, salary, compensation, or in any other manner whatsoever, other than as shown in the said invoice.

(Signature)... ....
Dated at...... ....
this... .... day of... ......19 ......

A comparison of these two forms will show the improvement now affected. The new certificate gives a succinct statement of the law in regard to the value of duty, and the value of the certificate is therefore enhanced. The clause referring to secret arrangements or rebates affecting the price is worthy of careful attention. It is phrased with the object of providing, as far as a certificate can, against evasion of the special duty.

This certificate is to be written, printed or stamped on all invoices of imported goods, including invoices of goods for entry under the British preferential tariff.

The special form of certificate under such preferential tariff which has heretofore been furnished in continued, and is to be furnished in future on invoices in addition to the above certificate. The German surtax certificates are also be provided hereafter, as in the past.

OATHS.

Changes necessitated by the dumping clause have also been made in the form of oaths to be taken by importers when making entry of goods, and also in the form of declaration required to be made by foreign owners of goods shipped to Canada or consignment without sale by the exporter prior to shipment.

With regard to the oaths, the principal and indeed only important change is the addition of a clause as to arrangements or understandings affecting the purchase price, but which are not disclosed on the invoice. This clause is practically the same as that in the certificate Form "M" quoted above.

The regulations, including the new forms of oaths and certificates, are to take effect on the first of October. Recognizing, however, that it takes time to disseminate information among exporters in foreign countries in such matters, and that it may, therefore, be some considerable time before the regulations can be complied with entirely, collectors of customs are being instructed that they may for a temporary period after the first of October, but not later than December thirty-first, accept entries on invoices bearing the old certificate "J" instead of the new form "M." Duplicate invoices, however, ever, are required to be delivered with the bills of entry after the first of October in all cases, but to enable importers to comply with the regulations in this respect collectors may permit them to make an additional copy to be compared and initialed as a true copy by the customs officer.

The department has also matured plans fo securing full information as to foreign market values. In this connection officers have been and are being assigned to make investigations in other countries.

PASSED MANY A SLEEPLESS NIGHT

Till he Used Dodd's Dyspepsia Tablets — They Set H. S. Barnes Right on his Feet.

Hot weather and indigestion travel hand-in-hand each helping to make the other more disagreeable. For when the stomach lags in its work the body grows weak, and weakened bodies cannot stand inconveniences of any kind.

The remedy is to help the stomach and the help the stomach needs is contained in Dodd's Dyspepsia Tablets. Those who have used them will tell you that. H. S. Barnes, of Rat Portage, has used them, and he says:—

"I was a victim of Dyspepsia, and reading of Dodd's Dyspepsia Tablets led me to try them. The effect was marvellous. They set me right on my feet after having spent many a sleepless night suffering from disordered conditions of the stomach."

Dodd's Dyspepsia Tablets cure all stomach ailments. One or two Tablets taken after a hearty meal is an insurance policy against discomfort of any kind.

St. Luke's Harvest Festival.

Sept. 21st the annual harvest festival will be held. The Rev. Canon Cody, D.D., Rector of St. Paul's, Toronto, and professor of Church History at Wycliffe College, Toronto, will be the special preacher. Miss Nellie Davies has consented to assist in the musical service. Rev. Prof. Clark, D.C.L., of Trinity College, who was to have been the special preacher, was otherwise engaged, but will be here on Sunday, September 11th, and preach twice at St. Luke's, and give his lecture on "The Water-babies," on Monday, Sept. 12.

Has Won the Golden Opinion

OF THOUSANDS OF JAPAN TEA DRINKERS

"SALADA"

Ceylon Natural Green tea is all pure tea leaves without any adulteration whatever. It's as far ahead of Japan tea as "SALADA" Black is ahead of all other black teas. Sealed lead packets only. 25c and 40c per lb. By all grocers.

WHEN BOYS WERE MEN

By JOHN HABBERTON,

Author of "Helen's Babies," "George Washington," Etc.

COPYRIGHT, 1902, BY JOHN HABBERTON

he says I'll be well treated or his name ain't Clay Hillyard.' That ought to make 'em feel easier to home, oughtn't it?"

"I'm sure it would if they knew you," said I. "I wrote them a long letter after that scout in which you were captured, about how you fixed fried bacon and hoecake for us that night and how you showed me how to parch corn in bacon fat. I wrote how awfully hungry I was on that trip, too, and my mother wrote back that she'd pray for you every night of her life for being kind to her boy."

"Sho! You git out! Is that so, though?" said my particular Johnny, with a sheepish look. "Well, mothers is all alike, I s'pose." Then he and one of his party began to prepare a meal of bacon and hoecake, for it was now nearly dark.

The aroma of the cooking diverted my thoughts from the situation, for we had started near noon and in such haste that we had forgotten to bring our haversacks. The Johnnies evidently intended to feed us, for they were preparing an immense quantity of food.

"Say, sarge," remarked my friend to the large, quiet man who seemed to be the leader of the party, "these boys cayn't eat with their arms tied. S'pose we tie their legs instead. They'll be safe ag'in runnin' away, an' they'll be more comfortable."

The sergeant muttered assent. The change was made, and then, as we sat on a long, low bench against one wall, we were bountifully fed. We chatted freely, our captors being quite willing to converse, and the conversation ran as entirely to farming methods as if there was no war or other special subject of interest. Two or three hours after dark the sergeant said to us:

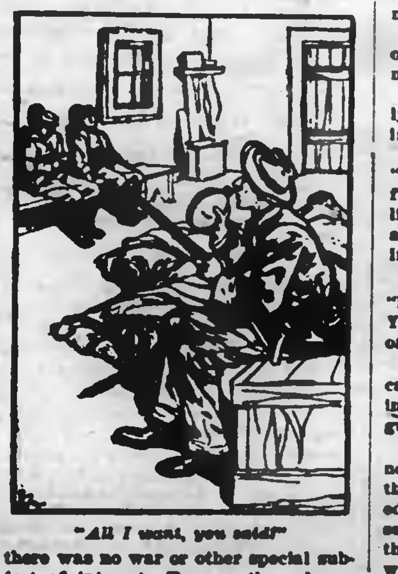

"All I want, you said?"

"Now, gentlemen, any of you that tries to get away 'll be shot like a dog, but if you behave yourselves you can sleep as comfortable as if you was at home. Just lie down on the floor where you are whenever you like, or sit up, but keep to that side of the room. We'll keep to this side. If you even put your hands to your feet you'll be shot, so don't do it."

I said something to the effect that we weren't fools. Meanwhile my friend and the third man dropped upon the floor, with their guns and our carbines, while the sergeant sat down upon a box in front of the fire, cocked a double barreled shotgun and kept his eyes upon us. Conversation languished after that. It is hard to talk to a man whom you know is ready to take your life on sufficient provocation. We exchanged remarks occasionally with one another, but they weren't at all hilarious. I was just dropping asleep, still sitting on the bench, when Brainard whispered:

"Any water in your canteen, Jack?"

I hadn't thought before of the captain's canteen of whisky. Would it be safe to tell Charley in the hearing of the guard that the canteen across my shoulder was full of whisky? Suppose the Johnnies should learn of it, drink it and get fighting mad and kill us? I answered Brainard, "No."

Then, remembering some jar inscriptions that he and I had spelled out together in our village drug store and persuaded the druggist to translate, I continued, trusting the sergeant did not understand Latin, "Spiritus frumenti."

The surprise that gleamed through Brainard's eyes would have startled the sergeant had he seen it. Before I dropped asleep again the guard was changed by the sergeant rousing the man of the three who seemed to amount to least. He was a thin, rather feeble looking fellow, with a stupid face, the lower half of which had been left unfinished soon after it was begun. He threw fresh wood on the fire so as to keep the room alight, then he sat down with the gun and yawned so fearfully that I feared he might fall asleep with his hand on the trigger and rouse the house, perhaps to our serious injury. Finally, however, he got entirely awake, and then he seemed to feel dismal amid so much silence, so he tried to chat with us. He was a poor talker, but Brainard helped him along to the best of his ability. They drawled along for an hour, and under the soothing influence of their monotones, the snoring of the sergeant and the wheezing of the other Johnny I began to drop asleep again just as the guard was explaining a lot of bad feelings he had from time to time.

"I could cure you, I think, if you wouldn't get me into trouble," said Brainard.

"Ef you've got any medicine of any kind, stranger," said the guard, "fo' the Lawd's sake, gimme some. I don't keer what it is. I know it'll do me good some way."

"Wouldn't whisky be the very best medicine you could have?" Brainard asked.

The man's face looked like a beatified saint in a fourteenth century picture as he placed a hand on his waist and murmured "Oh!"

"If I find you some right here without stirring, will you promise to leave me a little of it?" asked Brainard.

"Of co'se I will," said the guard softly. "But how— Sho! Quit your foolin'."

"I'm not fooling," said Brainard. "You promise, too, not to wake your friends to help drink it all? I don't believe in whisky except for sickness, and your friends don't look or act as if they had any bad feelings."

"Stranger," said the guard hoarsely, "I'd promise anything, excep' to be a Yank or to let you git out, fo' one drink of whisky."

"All right," said Brainard, taking the captain's canteen from my neck, drawing the cork and holding it out to the guard.

What Brainard was up to I could not imagine, and I closed my eyes as the guard stepped toward him. I feared Charley had some desperate idea of seizing the man's gun as he passed the canteen. In such case discretion would be the better part of valor—for the rest of us. But there was no scene. The guard quickly resumed his seat, and out of a mere slit of my eye I could see he had his gun ready for us with one hand while he raised the canteen to his mouth with the other.

"All I want, you said?" he whispered after he had ascertained that it really was whisky.

"All you want," was the reply, "so you leave me a little in case of sickness."

How that canteen did gurgle for a full minute! When the drinker was compelled to stop for breath, he held the canteen in front of him with a "you have saved my life" expression of countenance that was really touching. Then he began again and drank for a full minute longer, it seemed to me. As he breathed a long sigh of content he placed the canteen at his feet and said:

"Stranger, you're a gentleman. Nobody ever done me so much good befo'."

"I'm glad to have been of service," said Brainard. "My friend here helped your friend there to a good drink of coffee about three months ago, and I'm glad to be about even with him."

"You're a gentleman. I say it again, an' I'll say it always."

Evidently whisky really was the medicine he needed, for he began to be quite happy, though quiet. Then he fixed his eye on something on the floor. He appeared to go into a brown study. Finally he closed his eyes and loosened his grasp on his gun, which fell softly across his knees. I looked toward Brainard to wink, but to my horror I saw him loosening the strap at his feet and motioning me to do likewise. Then he rose softly, took the guard's gun, handed it to me and proceeded to tie the fellow's feet.

Then I understood what Charley was up to, and, although I was so frightened that I was afraid I would drop the gun, I covered the sergeant and my rebel friend with it. I wasn't going to be outdone in appearance of bravery by any five foot ex-student of theology alive, even if he happened to be my particular friend. Nevertheless as I stood there with that gun I devoutly prayed that the slumbers of the recumbent Johnnies might continue to be very sweet.

Meanwhile Brainard carefully unbound the two other men of our own party. I wondered why he didn't wake them and tell them to loosen themselves, but I offered no suggestions. I don't believe I could have spoken had I tried. With the belts taken from our boys Brainard softly bound, or hobbled, the feet of the sleeping graycoats. Then he cut the sling strap from our captain's canteen and bound their hands also. They became somewhat restive under this operation, and the sergeant suddenly opened his eyes. The fire that shot from those eyes when the sergeant saw me with his gun at a point made me tremble, and when he strained at his bonds I recalled the story of Samson.

"We're awfully sorry, sergeant," said Brainard, "that it had to be done, but duty is duty, you know."

The sergeant was speechless. Perhaps 'twas just as well, for I learned afterward that he was a member of the church. He did, however, arouse my old acquaintance by nudging him with his tied feet, but when that matter of fact fellow grasped the situation he ejaculated, "Well, I'll be ——."

Charley took one of our boys and went out of the hut. They came back in about half an hour and said they had the boat ready. In the interval my old acquaintance had exclaimed about once in five minutes and each time apparently after profound thought, "Well, I'll be ——."

I finally told him I hoped not, and it wasn't his fault we had turned the tables on him.

To be continued.

ABSOLUTE SECURITY.

Genuine

Carter's

Little Liver Pills.

Must Bear Signature of

Brent Good

See Fac-Simile Wrapper Below.

Very small and as easy to take as sugar.

CARTER'S LITTLE LIVER PILLS.

FOR HEADACHE.
FOR DIZZINESS.
FOR BILIOUSNESS.
FOR TORPID LIVER.
FOR CONSTIPATION
FOR SALLOW SKIN.
FOR THE COMPLEXION

Price 25 Cents | Purely Vegetable. Brent Good

CURE SICK HEADACHE.

CANADIAN PACIFIC

Labor Day Single Fare

Going Sept. 3rd, 4th, 5th

Returning until Sept. 6th

Between all stations in Canada, Port Arthur and East.

Full particulars from Canadian Pacific Agents, or A. H. NOTMAN, Toronto.

GRAND TRUNK RAILWAY SYSTEM

LABOR DAY

SINGLE FARE

Going Sept. 3rd, 4th and 5th.
Returning until Sept. 6th 1904.
Between all stations in Canada.

CANADIAN NATIONAL EXHIBITION TORONTO AUGUST 29TH TO SEPT. 12TH	$2.30 Round trip. Good going August 29th to Sept. 5th. $1.80 Good going August 30th Sept. 1, 3, 6 and 8th.

All tickets valid returning until Sept. 13th.

WORLD'S FAIR ST. LOUIS

$21.50 ROUND TRIP — With stop over privileges at Chicago, Detroit and intermediate Canadian stations

$64.70 TO LOS ANGELES OR SAN FRANCISCO, CAL.

Good going daily until Sept. 9th. Valid returning until October 23rd.

For tickets, illustrated literature, regarding World's Fair, and full information, call on

W. BUNTON, C.P. & T.A.
F. SANDY, Station Agent.

Toronto Savings AND Loan Company

435-437 George-st., Peterboro.

HON. GEO. A. COX...... President

PAID UP CAPITAL.$1,000,000.00
RESERVE FUND.... 480,000.00

SAVINGS DEPARTMENT

3½% Interest, compounded half-yearly, allowed on deposits of ONE DOLLAR and upwards.

ABSOLUTE SECURITY and PROMPT SERVICE is the basis upon which we solicit your account.

MONEY TO LOAN

At lowest current rates of interest.

Further information furnished on application to

W. G. MORROW, Manager.

THAT MOWER

Needs sharpening The grass shows it. Bring the mower to us. We understand the troubles of lawn mowers and can offer relief.

RUBBER ROLLS for Wringers, and TIRES for Baby Carriages.

Metherel's

CYCLE WORKS.

223-5 Hunter-st.

Architecture

E. M. STOREY

ARCHITECT, ETC., 172 Wellington Street, Kingston, Ont. All orders promptly attended to and guaranteed satisfactory in every particular.

Medical

T. POPHAM McCULLOUGH

M. D., EYE, EAR, NOSE AND THROAT Office—Removed to No. 166 Brock Street, Peterborough

Dental

DR. H. A. WOOD

DENTIST

Dental Rooms No. 404 (upstairs) George St., opposite Adam Hall's. Phone No. 29, Day or night.

DR. R. F. MORROW

MASTER OF DENTAL SURGERY, and Gold Medalist, R. C. D. S. Office in his old stand over China Hall, Room No. 1, Corner of George and Simcoe Streets.

Legal

R. E. WOOD

BARRISTER, SOLICITOR, ETC. Office in the Bank of Commerce Building. MONEY TO LOAN.

W. H. MOORE

BARRISTER, SOLICITOR, in the Supreme Court, etc. Office—Corner of George and Hunter Streets, over Bank of Toronto.

D. O'CONNELL

BARRISTER, SOLICITOR, ETC. Office 154 Hunter Street, two doors West of Post Office, Peterborough. MONEY TO LOAN.

HALL & HAYES

BARRISTERS, SOLICITORS & NOTARIES PUBLIC, Hunter Street, Peterborough, next to English Church. MONEY TO LOAN at the lowest rates of interest.

R. H. D. HALL LOUIS M. HAYES

HALL, MEDD & DAVIDSON

Successors to Stratton & Hall.

BARRISTERS, SOLICITORS, ETC., Peterborough, Ont. Office—Corner of Hunter and Water Streets, over Bank of Commerce.

E. B. HALL S. T. MEDD W. C. DAVIDSON

EDMISON & DIXON

BARRISTERS, SOLICITORS, ETC. Office in Cluxton's Block, Corner Hunter and George Streets, over Dickson's Store.

DENNISTOUN, PECK, KERR & STEVENSON

BARRISTERS, SOLICITORS, NOTARIES, ETC., 415 Water Street, Peterborough.

R. M. DENNISTOUN F. D. KERR
E. A. PECK A. STEVENSON

Money

ROGER & BENNET

BARRISTERS, SOLICITORS, ETC., 395 Water Street, Peterborough. Telephone No. 161.

MONEY AT EASY TERMS 5 PER CENT.

ONTARIO BANK

PETERBOROUGH BRANCH

General Banking Business Transacted

SAVINGS BANK DEPARTMENT

HIGHEST RATES OF INTEREST allowed on deposits of $1.00 and upwards. Corner Water and Simcoe Streets.

JOHN CRAND, Manager

HAWKES'

Cut Glass

The finest cut glas goods in the world. The 'Clover Leaf" Hawkes trade mark is the guarantee that each piece is genuine. We have a new and fine assortment in many designs. These goods are superb as wedding presents. Nothing finer and more appropriate

Sanderson

Sole Agent

The Daily Review.

SATURDAY, AUG. 27, 1904.

OIL WELLS IN FLAMES

Great Fires in Louisiana and in Belgium.

Boiling Gusher Ignites and Fires Other Wells—Tanks Containing 26,500,000 Gallons of Oil Burning—Started in Russian and Spread to the Standard Oil Company's Tanks—C.P.R. Liner Lake Michigan in Danger.

Antwerp, Belgium, Aug. 27.—The oil tanks at Hoboken, three miles from here, containing about 26,500,000 gallons of petroleum, are ablaze, together will all the sheds, wagons, and paraphernalia. The fire started at the Russian companies tanks, through the ignition of escaping gas, and the flames quickly spread to the Standard Oil Company's tanks. A high wind fanned the fire. Troops are assisting the firemen to localize the conflagration. Estimates of losses run into millions of francs.

Seven Persons Burned.

London, Aug. 27.—A despatch to a news agency from Antwerp says that seven workmen perished in the oil fire at Hoboken, and that only two out of forty oil tanks were saved. The loss is estimated at $2,400,000.

C.P.R. Liner in Danger.

London, Aug. 27.—(C. A. P.)—The petroleum blaze at the South Docks, Antwerp, caused the C. P. R. Liner Lake Michigan at one time to be in great danger.

Oil Wells Blazing.

Crowley, La., Aug. 27.—The biggest fire in the history of the mammoth oil fields is raging. Thursday Morse Well No 8 came in a boiling gusher, pouring out a volume of oil at the rate of 10,000 barrels a day. The loss is placed at $100,000.

The fire caught from a spark emanating from friction and rapidly spread to other wells. Four oil tanks each of which had a capacity of 1,200 barrels, caught fire and burned. Two were full of oil and two were empty. Four standard rigs, the property of the Morse Company, also were destroyed. During the afternoon the fire was confined to the Morse Wells Nos. 7 and 8. Large lakes of oil which had formed when the Morse No. 8 came in, caught fire. Eight lines of steam pipes have been laid to the burning wells and more are being prepared.

Killed By Train.

Toronto, Aug. 27.—Dominique Vanturo, a G.T.R. sectionman, while working at the foot of Brock avenue yesterday morning, was run down by the Stratford train and instantly killed. The train was running 20 miles an hour.

Crushed By Gangway.

Walkerville, Aug. 27.—Alexander A. Parret, a laborer, was standing on the wharf Thursday, when a heavy gangway on the steamer United Empire was lowered without warning, which fell on him, crushing him to the ground, and rendering him unconscious. He was sent to Hotel Dieu, Windsor, where he died the same evening. Parret was about 40 years of age, and is survived by a widow and several children.

THAT DOUBLE DROWNING.

Further Particulars of the Sad Accident at the Soo.

Sault Ste. Marie, Aug. 27.—Further particulars of the double drowning here show that the accident occurred in St. Mary's River, near Topsail Island, at about 5 o'clock in the evening. Both the victims were inexperienced boatmen, and it is doubtful if they realized the danger incurred in going upon the river at the time. They had planned for a sailboat ride, and in spite of the fact that a gale of 60 miles an hour was coming off Lake Superior, and white caps were running at least six feet high, they were undaunted. They went down the river a short distance below the ligthouse, had turned about and were heading up stream when the accident occurred. At this point, the current is very strong, and when the wind caught the sail with a jerk the boat was suddenly capsized, and both young men sank without making a cry that could be heard on shore, where they were being watched by several persons.

The boat used by Patterson and Hill was a light canoe, in which provision was made for hoisting a small sail.

Herbert Delamere Hill was born in Strathroy, and was in his 24th year. He was the only child of Venerable Archdeacon Hill of St. Thomas.

The other young man, James Colebrooke Patterson, was the son of Hon. J. C. Patterson, ex-Lieutenant-Governor of Manitoba, and ex-Minister of Militia and Defence in the Cabinet of Sir John Thompson. He had been in Sault Ste. Marie for about four years and had many friends in the Soo.

NOTHING KILLS LIKE

WILSONS FLY PADS

ALL DRUGGISTS

Pointed a Revolver.

Hamilton, Aug. 27.—John E. Roth pointed a revolver at William Morden in Barton township, where both men reside, and threatened to put Mr. Morden out of business by means of the weapon, so it is alleged, and last evening Detective Donald Campbell gathered the man with the revolver into the toils. Roth had the weapon in his possession when arrested.

W. J. Paul Selected.

Tamworth, Aug. 27.—At the Addington Conservative Convention held here, W. J. Paul of Tamworth, was chosen to contest the county at the next Provincial election. He received 58 votes to 31 cast for James Reid, the present member.

Hanged For An Assault.

Washington, Aug. 27.—John Burley, a negro, 40 years of age, was hanged here yesterday for criminal assault. It was the first time the death penalty has been inflicted here for this offence.

BASEBALL ON FRIDAY.

The Eastern League.

Baltimore .... 0 3 0 2 0 3 0 0 x—8
Toronto .... 0 1 0 1 0 0 0 1 2—5

Two base hits—Fuller, Harley, Rapp. Three base hits—Rapp, Wiedensaul. Home run—Murray. Sacrifice hit—Rapp. Stolen bases—Kelly 2. Bases on balls—Off Wiltse 4, of Falkenberg 2. Hit by pitched ball—By Falkenberg 2. Struck out—By Wiltse 2, by Falkenberg 3. Passed ball—Fuller 1. Wild pitch—Falkenberg 1. Left on bases—Baltimore 5, Toronto 11. First on errors—Baltimore 1, Toronto 1. Time—1.55. Umpires—Conahan and Sullivan.

At Newark—

R.H.E.
Newark .... .. 0 0 0 0 1 0 0 3 x—4 12 2
Montreal .. .. 0 1 1 0 0 0 0 0 0—2 7 0

Batteries—Hesterfer and Shea; Pappalau and Gibson. Umpire Egan.

At Providence—

R.H.E.
Providence .. . 2 0 1 1 0 4 1 1 x—10 10 4
Rochester . ... 0 1 0 0 1 0 0 0 0—2 7 5

Batteries—Callahan and Thomas; Schultz and Somers. Umpire—Rudderham. Attendance 500.

At Jersey City—

R.H.E.
Jersey City .. 0 0 0 0 0 0 1 2 0—3 5 1
Buffalo ...... 0 0 0 0 0 0 0 0 0—0 2 1

Batteries—Kanen and O'Neill; Jones and McAllister. Umpire—Kelly. Attendance not given.

National League Scores.

At St. Louis—

R.H.E.
St. Louis .... 0 0 3 0 3 0 2 *—8 12 1
Boston ... . 0 0 0 0 0 0 0 0 2—2 8 3

Batteries—Nichols and Grady; Willis and Marshall. Umpire—Zimmer. Attendance—6800.

At Chicago—

R.H.E.
Chicago ... . 0 0 2 0 0 2 0 1 *—5 9 2
New York .... 0 0 0 0 0 0 0 0 0—0 5 4

Batteries—Brown and Kling; Elliott and Warner. Umpires—Emslie and Kennedy.

At Pittsburg—

R.H.E.
Pittsburg . ..... 1 0 0 1 0 0 0 0 0—2 9 1
Philadelphia ... 1 0 0 0 1 1 2 0 1—6 13 2

Batteries—Lynch and Phelps; Corridon and Dooin. Umpires—Carpenter and Moran.

American League Results.

At Washington—

R.H.E.
Washington . . .0 0 0 0 0 0 0 0 0 0 0 0 0—0 4 0
Cleveland . ....0 0 0 0 0 0 0 0 0 0 0 0 1—1 11 1

Batteries—Patten and Kittredge; Joss and Bemis. Umpires—Connolly and King. Attendance—8/0.

At Philadelphia—

R.H.E.
Detroit ... .. 2 0 1 0 0 0 0 1 0—4 6 8
Philadelphia ... 0 0 0 0 0 1 0 0 6—7 8 2

Batteries—Mullin and Beville; Bender and Powers. Umpire—Sheridan. Attendance—4143.

At Boston—

R.H.E.
Boston ... . 10 0 2 0 0 0 0 *—13 2
Chicago ... . 0 0 0 0 0 0 0 1 0—1 4 6

Batteries—Gibson and Criger; Smith and McFarland. Umpire—O'Loughlin. Attendance—9108.

At New York—

R.H.E.
St. Louis 0 1 0 0 0 0 0 0 1 0 0—2 6 2
New York . 0 0 0 0 0 0 2 0 0 0 1—3 10 2

Batteries—Jowell and O'Connor; Clarkson, Chesbro and Kleinow. Umpire Dwyer.

Seized Stores Train.

Buenos Ayres, Aug. 27.—It is now confirmed that the Paraguayan revolutionists have seized a train containing stores, and which had a number of Government officials on board.

Exclusiveness.

Exclusiveness is a brand of nothing, used by nobody who is anybody, to protect somebody from the dangers of nothing. You'll find it everywhere, more in Boston than in New York, more in New York than right here in Hayfield, but Hayfield isn't rid of it. Exclusives are people who don't know enough to go at large. Exclusive society is a rickety, leaky, lopsided association of idiots, fools, tailors' dummies, languiders and hangers on, so substantial-less that you have to feed a couple of dozen of 'em into a hopper to grind out a dwarf.

Chinese Music.

The notes of Chinese music read, like the written characters, from right to left, and the intervals of the scale are different from those of the scale adopted by the nations of the west. The music is not very harmonious and sounds meaningless and jangling to western ears, but it has a pretty, musical cadence that makes it attractive and interesting in spite of its frequent discords.

The Wail of the Victim.

"You can't get something for nothing," said the man who affects proverbs.

"No," answered the easy man; "I can't, but the people with whom I do business seem to manage it every now and then."—Exchange.

DEALT IN REAL ESTATE.

Boys' Deaf and Dumb Institution at Outremont Tied Up.

Montreal, Aug. 27.—The religious and business community here has been greatly shocked by revelations in connect on with the Boys' Deaf and Dumb Institution at Outremont, directed by Brother Charest of the St. Viator community. Besides running the school, Brother Charest has been a very heavy dealer in real estate, and it now transpires that many of the transactions turned out most disastrously.

In order to tide over the straightened conditions of the community, Brother Charest accepted large sums of money in deposit from citizens, giving his notes and paying an abnormal rate of interest. The crash of course had to come, and as the superior is not in the city there is a great deal of feeling over the matter.

The amount involved reaches up into the hundreds of thousands, and in spite of the fact that the community holds a great deal of land, it is believed that the deficit will be very considerable.

A committee, composed of Hon. L. Beaubien, Charles Chaput, Rev. Father Adam and others, have been requested to investigate the matter.

The Mauser's Breath.

The old fable of the siren has its duplicate in one of the most deadly of modern weapons. The whistle of a bullet ought to be a deadly sound; it is surprising to be told that it is a beautiful one. Mr. H. F. Prevost Battersby says in his South African notes called "In the Web of a War:"

The Mauser's most melodious period is from 800 to 18,000 yards. Over that distance its note is the most exquisitely lovely of single sounds. "The silky breath of the Mauser" is a phrase that adequately describes it.

But there is something more about it than its beauty, something strange and baleful. It goes by like the singing of a wondering soul that can find rest only by bringing death to another. It is a sighing so indescribably tender and sad and sweet that every sound of human lips seems without charm beside it.

After lying for a time under that silky breath, one has even to resist a desire to lift his head and take the next puff of it in his face.

Jokai's Joke.

At a banquet held in his honor in the town of Torda, Maurus Jokai, the Hungarian writer, was called upon to propose the toast of "The Ladies." He made an excellent speech, during which he continually toyed with the brown curls upon his forehead. Finally he said: "I raise my glass in honor of the gracious ladies of Torda. May they all live until my hair grows gray." His audience drank to the toast, but it was easy to see by the faces of the ladies present that they did not think much of the compliment. Jokai rose again from his seat and took from his head a magnificent brown wig, showing an entirely bald head beneath it. "My hair," he added, "will never grow gray." And the ladies, who had not known of his baldness, were more than pacified.

Tin Found in Manitoba.

Winnipeg, Aug. 27.—D. H. Urquhart and A. McCall of Rat Portage, who came to Winnipeg to register claims at the Dominion Land Office, report the discovery of large deposits of tin-bearing ore in Eastern Manitoba, twelve miles from the Ontario boundary line, and south of Cross Lake. If subsequent tests bear out their statements, the discovery will make an epoch in Canadian mining. There is no known body of tin ore in Canada and practically none in the States. The discovery of tin in Canada would be an event the importance of which it is impossible to overestimate.

Now at Edmonton.

Edmonton, Aug. 27.—President Hays and party of G.T.R. directors arrived here Thursday from Calgary. They will make a thorough inspection of survey work done from here. Mr. Hays promised to take into consideration the views of the Board of Trade and the City Council as to terminals. It is understood that the party will remain here two or three days before returning to Calgary for the coast.

Black Watch in Montreal.

Montreal, Aug. 27.—Major Rose, Bandmaster Murray and 57 members of the 42nd Black Watch Band reached here last evening from Quebec. As they were nearing the wharf the band of the 5th Royal Scots played the "Campbell's Are Coming" and the visitors responded with "The Maple Leaf Forever," in inimitable style. They will be entertained here to-day and will leave for Toronto at 9.30 Sunday morning.

One Blessing.

"Well, it's either muddy or dusty all the time," growled the pessimist.

"But," pointed out the optimist, "what a blessing it is that it is never both muddy and dusty at once."

Her Hope.

"I shall be married to Dick next week!"

"I thought you said you'd be the last person to marry him!"

"Well, I hope I shall be!"

Love Rewarded.

Madge—What makes you think that handsome music teacher is mercenary? Marjorie—He charges Dolly's father $2 an hour for making love to her.

The Boor.

New Cook—What does your husband like for his breakfast, ma'am? Mrs. Growells—Oh, he likes anything we haven't got.

DEPARTURE OF LORD MINTO

His Term was the Connecting Link Between two Reigns.

The Ottawa correspondent of the New York Evening Post makes the following comment upon the closing of the recent session of Parliament, and the contemplated departure of Lord Minto.—

"The present closing of parliament has a somewhat special interest from the fact that it is the last occasion on which the Earl of Minto will meet the Canadian Legislature. Before the close of the year he returns to England, to be succeeded as Governor-General, probably by Earl Grey, who, by the way, is his brother-in-law, and incidentally one of the wealthiest of English peers.

"Lord Minto's term as Governor-General is notable as having been the connecting link between two reigns. He received his trust from Queen Victoria, and returns it to King Edward. The significance of this is enhanced, when it is remembered that during the reign of Victoria, of whom he was the last representative, Canada grew from a group of insignificant, weak and scattered colonies, into a compact confederation possessing all the elements of strength, prosperity and nationhood.

"In these days the Governor-General is little more than a figurehead in Canada. Time was when he was much more than this. A statesman like Dufferin could, and did, take a very active part in the government of the country, always, of course, within his constitutional limits. Nowadays His Excellency's sphere of usefulness is much more circumscribed. Sincere as is the feeling of loyalty to the Mothe Country, Canadians would not brook for a moment anything that looked like interference of the Governor-General in Canadian affairs. Technically, the Governor-General has a considerable degree of power. Practically he has none. He may dismiss his government at any time, and may withhold his assent to a bill passed by the Canadian parliament; he may override the decisions of the administration. But since the Dominion was formed no Governor has dreamed of exercising such power; and if he did attempt to do so he would certainly be recalled immediately by the Imperial authorities, who thoroughly understand the temper of the Canadian people.

"While, however, the Governor-General does not in any sense govern, he has it in his power, where he is a man of good sense and tact like the Earl of Minto, to become something more than an ornamental figurehead. Lord Minto has not only been a model constitutional governor, maintaining, as Sir Wilfrid Laurier happily put it the other day, "the dignity of the Crown, and the rights of the people," but he has identified himself in many ways with the rights of the people. He has taken an active interest in the movement in Canada for systematising the fight against consumption, and has ably seconded the efforts of his charming and very popular wife, to establish a system of cottage hospitals throughout the more sparsely settled portions of the Dominion, especially in the West.

"One of the last acts of the session just closed was to pass by a standing vote a resolution expressin gin very flattering terms the high regard felt by the members of the Senate and the House of Commons for the Governor-General, and the universal regret of the Canadian people at parting with the Earl and Countess of Minto."

Died at 125.

Washington, Ga., Aug. 26.—Caesar Booker, believed to be 125 years old, died here Wednesday. He came to Georgia ninety years ago as a slave from Virginia. Caesar leaves six children, the oldest of whom is 96 years old.

Alexandria Hotel Burned.

Alexandria, Aug. 26.—A serious fire occurred here about 4 o'clock yesterday morning, when the Grand Union Hotel and the large general store of D. MacCrea were burned.

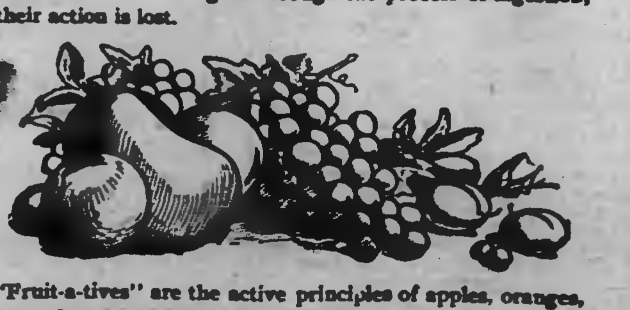

Fruit-a-tives

or Fruit Liver Tablets

Instead of Fruit.

Fruit is a splendid tonic for stomach and liver. The active principles give fruit its medicinal value. But they occur in such minute quantities, that when fruit is taken with other food, and goes through the process of digestion, their action is lost.

"Fruit-a-tives" are the active principles of apples, oranges, figs and prunes—extracted from fruit juices, combined by our own secret process, and compressed into tablets. They are the concentrated medicinal virtues of fruits and act much more effectively than any other known treatment in curing Indigestion, Dyspepsia, Constipation, Torpid Liver, Biliousness and Kidney troubles. At all druggists. 50c. a box.

Manufactured by

FRUITATIVES, Limited, OTTAWA.

THE MARKET REPORT

Peterborough Market

WHEAT	
Wheat	$0 90 to 1 00
FLOUR AND MEAL	
Flour, family, cwt............	$2 50 to 2 75
Flour, bakers', cwt............	2 90 to 3 00
COARSE GRAIN	
Barley, per bushel............	0 40 to 0 43
Peas, small..................	0 60 to 0 70
Peas, mammies................	0 60 to 0 70
Oats.........................	0 34 to 0 35
Buckwheat....................	0 48 to 0 50
Rye..........................	0 40 to 0 48
WOOL AND HIDES	
Wool, unwashed...............	0 06 to 0 07
Fleece Wool..................	0 11 to 0 18
Veal Calf Skins..............	0 08 to 0 10
Deacons......................	0 40 to 0 50
Beef Hides, per cwt..........	6 50 to 7 00
Sheepskins...................	0 50 to 0 60
MEAT, POULTRY AND DAIRY PRODUCE	
Beef by the ¼, per cwt........	6 00 to 8 00
Mutton, per lb...............	0 08 to 0 10
Lamb, quarter, per lb........	0 10 to 0 12½
Dressed Hogs, per cwt	7 50 to 8 00
Pork by the ¼, per lb.........	0 10 to 0 12½
Lard.........................	0 13 to 0 14
Chickens, per pair...........	0 70 to 1 00
Ducks, per pair..............	0 60 to 1 00
Geese, each..................	0 80 to 1 25
Turkeys, each................	1 00 to 1 50
Butter, fresh roll, per lb...	0 18 to 0 20
Butter, crock................	0 16 to 0 18
Eggs, per doz................	0 17 to 0 22
LIVE STOCK	
Cattle, exporters............	0 4 to 0 04½
Choice butchers, steers & heifers	0 3½ to 0 03¾
Light heifers and cows.......	2 50 to 3 00
Feeders, 1000-1100	3 00 to 3 25
Stockers.....................	0 02 to 0 02½
Hogs, select, 120-160........	4 90 to 5 00
Fats and heavies	5 00 to 5 25
Lights.......................	4 25 to 4 75
Sows.........................	3 00 to 3 25
Stags	0 1½ to 0 02
Sheep........................	3 25 to 3 75
Lamb, per lb.................	0 04 to 0 05
GENERAL	
Potatoes.....................	0 75 to 0 90
Carrots......................	0 40 to 0 45
Wood, hard	6 50 to 8 00
Wood, soft...................	3 00 to 5 00
Straw, per load..............	2 00 to 3 00
Tallow, rendered, per lb.....	0 06 to 0 08
Hay, timothy, per ton	8 00 to 9 00
Hay clover, per ton	7 00 to 8 00

Wheat Higher in Both Liverpool and Chicago—Live Stock Markets—The Latest Quotations.

Friday Evening, Aug. 26.

Liverpool wheat futures closed to-day ⅛d higher than yesterday and corn futures ⅛d to ¼d lower.

At Chicago September wheat closed 1⅛c higher than yesterday, September corn ⅛c higher and September oats ⅛c lower.

FOREIGN MARKETS.

London, Aug. 26.—Close—Flour—Spot, quiet; Minneapolis patents, 31s 6d. Wheat—On passage, very inactive. Corn—On passage, quiet but steady.

Mark Lane Miller market: Wheat—Foreign, quiet at a decline of 6d; English, firm. Corn—American, nothing doing; English, firm. Flour—American and English—Firm.

Paris—Close—Wheat—Tone steady; August, 22f 25c; November and February, 22f 60c. Flour—Tone steady; August, 30f 15c; November and February, 31f 20c.

LEADING WHEAT MARKETS.

	Sept.	Dec.
New York	$1.10¼	1.10½
Duluth	1.11	1.07⅝
St. Louis	1.07¼	1.09
Toledo	1.10⅞	1.11⅝
Detroit	1.12	1.13

TORONTO ST. LAWRENCE MARKET.

Grain—		
Wheat, white, bush.....	$1 03 to	....
Wheat, red, bush........	1 05	1 00
Wheat, spring, bush....	1 00	....
Wheat, goose, bush	0 90	....
Beans, bush	1 35	....
Barley, bush	0 46	....
Oats, bush	0 38	0 39
Rye, bush	0 56	....
Peas, bush	0 55	....
Buckwheat, bush	0 47	0 48

LIVERPOOL GRAIN AND PRODUCE.

Liverpool, Aug. 26.—Wheat—Spot, nominal; futures, quiet; September, 7s 3d; December, 7s 4⅛d.

Corn—Spot, firm; American mixed, 5s 2d; futures, quiet; September, 4s 8¼d; December, 4s 7⅛d.

Bacon—Cumberland cut, strong, 46s; short rib, firm, 47s; long clear middles, light, steady, 47s; clear bellies, strong, 50s. Shoulders—Square, steady, 42s 6d. Cheese—American finest white, firm, 39s 6d; American finest colored, strong, 41s 6d. Hops in London (Pacific coast)—Firm, £6 10s to £7. Flour—St. Louis fancy winter, nominal, 9s 6d.

Receipts of wheat during the past three days, 360,000 centals, including 41,000 centals American.

Receipts of American corn during the past three days, 4500 centals. Weather—Fair.

Men of Brains.

Men of great intellect are usually great coffee drinkers, hence it is called the "intellectual beverage."

"Seal Brand" Coffee

has that wholesome quality as a morning beverage only found in pure coffee of the highest grade.

In 1 and 2 lb. sealed tins, at grocers.

Chase & Sanborn, - Montreal

NEW YORK DAIRY MARKET.

New York, Aug. 26.—Butter—Firm; receipts, 4638; official price extra creamery, 18½c; street price, do., 18½c to 18¾c. Cheese—Easy; receipts, 4067; state full cream, small colored and white fancy, 8¾c; do., fair to good, 8c to 8½c. Eggs—Quiet; unchanged; receipts, 8163.

CATTLE MARKETS.

Cables Are Higher—Hogs Held Firmer at Chicago and Buffalo.

London, Aug. 26.—Cattle are firm at 11c to 12¾c per lb.; refrigerator beef, 10¼c to 10½c per lb. Sheep, 10½c to 12¼c, dressed weight.

TORONTO LIVE STOCK.

Receipts of live stock at the city market were light, as is usual on Friday—in fact, Tuesdays and Thursdays are the market days.

There were 12 cars, composed of 120 cattle, 219 hogs, 66 sheep and 33 calves. Seven cars of the above cattle were not for sale, being exporters from Chicago belonging to W. H. Dean.

Prices for cattle, sheep and calves were unchanged from Thursday's quotations.

Prices for hogs took another drop of 10c per cwt., and are now quoted as follows: Selects $5.50; lights and fats at $5.25 per cwt.; sows at $3.50 per cwt. Mr. Harris bought all offerings at these quotations to-day.

TORONTO JUNCTION LIVE STOCK.

Receipts at the Union Stock Yards were 6 cars, composed of 64 cattle, 80 sheep, 13 hogs and 3 calves, all of which were sold.

The total receipts for the present week were 103 cars, 2161 cattle, 878 sheep, 18 hogs and 7 calves.

EAST BUFFALO CATTLE MARKET.

East Buffalo, Aug. 26.—Cattle—Receipts, 250 head; dull; prices unchanged.

Veals—Receipts, 500 head; 50c higher; $4.50 to $8.25.

Hogs—Receipts, 7000 head; active; 5c to 10c higher; heavy and mixed, $5.80 to $5.90; yorkers, $5.80 to $5.90; pigs, $5.60 to $5.80; roughs, $4.70 to $4.90; stags, $3.50 to $4; dairies, $5.50 to $5.75.

Sheep and lambs—Receipts, 8000 head; steady; unchanged.

NEW YORK LIVE STOCK.

New York, Aug. 26.—Beeves—Receipts, rib, firm 47s; long clear middles light, hrdl 3290; steers more active; medium and good, 10c to 15c higher; common, steady; bulls, very dull; steers, $3.60 to $5.85; stags, $4.50; bulls, $2.65 to $4; cows, $1.75 to $3; exports to-morrow, 1250 cattle, 10 sheep and 5000 quarters of beef.

Calves—Receipts, 28 head; steady; veals, $5 to $8; little calves, $4; buttermilks, $3.50.

Sheep and lambs—Receipts, 5690; sheep, steady; lambs, weak; sheep, $2.50 to $4.25; tops, $4.50; lambs, $6 to $7.65; one car early at $7.75; culls, $5 to $5.25.

Hogs—Receipts, 1280; hogs, full steady; pigs weak; state hogs, $5.80 to $6; western pigs, $5.70; common mixed western hogs, $5.10 to $5.30.

CHICAGO LIVE STOCK.

Chicago, August 26.—Cattle—Receipts, 4000; Texans, 160; western steers, 800; market strong to steady; good to prime steers, $5.50 to $6.10; poor to medium, $3.50 to $5; stockers and feeders, $2 to $3.80; cows, $1.25 to $4.60; heifers, $1.75 to $4.75; canners, $1.75 to $2.25; bulls, $1.75 to $4.15; calves, $2.50 to $6.50; Texas fed steers, $2.75 to $3.80; western steers, $2.90 to $3.70. Hogs—Receipts, 13,000; market 5c to 10c higher; mixed and butchers', $5.15 to $5.65; good to choice heavy, $5.40 to $5.45; rough heavy, $4.75 to $5.25; light, $5.30 to $5.35; bulk of sales, $5.35 to $5.50. Sheep—Receipts, 7000; market strong; good to choice wetthers, $3.50 to $4.25; fair to choice mixed, $3 to $3.75; native lambs, $4.25 to $6.40.

CHEESE MARKETS.

Huntingdon, Que. Aug. 26.—The weekly meeting of the Huntingdon Dairymen's Exchange was held here to-day. Six Montreal buyers were represented. Nine factories boarded 161 boxes white cheese and 117 boxes colored. The white realized 8¼c, and the colored 8¼c; all sold. Lovell & Christmas took 105 boxes white; A. A. Ayer & Co., Limited, 56 boxes of white and 117 boxes colored. Nineteen factories boarded 208 packages fresh butter, and 567 packages salted butter. Fresh butter sold at 19¼c and salted butter at 19c. Sales: John Orpe, 72 packages fresh; A. A. Ayer & Co., 136 packages fresh, and James Alexander, 341 packages salted butter. The balance, 226 packages of salted butter were not sold.

Ottawa, Aug 26.—There were 2042 boxes on the Ottawa Cheese Board to-day; 1443 white and 599 colored. Sixteen factories sold white at 8⅝c and colored at 8⅝c.

Napanee, Aug. 26.—At the cheese board here to-day there were boarded 1221 colored and 530 white cheese; 8 3-16c was bid; no sales.

Brantford, Aug. 26.—Brantford cheese market offerings, 1480 boxes; all sold, viz., 700 at 8 7-16c, 410 at 8¼c, 220 at 8 9-16c, 160 at 8⅝c. Next market Friday, Sept. 9.

Perth, Aug. 26.—On the cheese market here to-day there were 1720 boxes of white cheese and 720 boxes of colored. All were sold for 8⅜c. The buyers present were: Bissell, Webster, Patten, Ferguson and Everett.

LIFT LOCK ENVELOPES

The Review has had especially printed from new and fine plates made from recent photographs, 30,000 lift lock envelopes. These are on sale by the quantity or by the package at the REVIEW Stationery store

TENTS, AWNINGS, FLAGS,

Sails, Waterproof Goods, Coal Bags, Nose Bags, Sleeping Bags, Pack Sacks, Horse Blankets, Surcingles, Rugs, Binder Covers, Cheese Covers and every description of Camping Goods.

For any of the above goods send or call at the manufacturers,

J. J. TURNER & SONS

Corner George, King and Water-sts., Peterborough, Ont.

Camping outfits to rent, also large tents for exhibition and other purposes.

Long distance phone day or night. Decorations done to order.

Steamboat Routes.

KAWARTHA LAKES

THE TRENT VALLEY NAVIGATION CO., Limited.

BOBCAYGEON, STURGEON POINT, LINDSAY
"ESTURION"

June 1st to October 1st

Bobcaygeon, Leave 6.15 a.m. and 3.30 p.m.
Sturgeon Point, " 7.15 a.m. and 4.30 p.m.
Lindsay, Arrive 8.00 a.m. and 5.30 p.m.
" Leave 11.00 a.m. and 6.40 p.m.
Sturgeon Point, " 12.10 p.m. and 6.45 p.m.
Bobcaygeon, Arrive 1.15 p.m. and 8.10 p.m.

During June, July, August and September Saturday's boat will await arrival of evening train from Toronto.

June 15th to Sept. 1st leave Lindsay at 6.30 p.m. instead of 5.45. Meals served on board.

COBOCONK, FENELON FALLS, LINDSAY
"MANITA"

June 15th to Sept 5th, or till notice

Coboconk, Leave 6.00 a m Arrive 7.00 p m
Rosedale lock " 7.00 a m Leave 6.00 p m
Fenelon Falls, Arrive 7.00 a m Leave 6.00 p m
Fenelon Falls, Leave 8.30 a m Arrive 4.15 p m
Sturgeon Point, Leave 9.00 a m Arrive 4.00 p m
Lindsay, Arrive 10.15 a m Leave 2.30 p m

Connection made at Fenelon Falls with morning train for Toronto and at Lindsay for Port Hope. Time at Fenelon Falls for breakfast and tea.

BOBCAYGEON, CHEMONG, BURLEIGH
"OGEMAH"

June 15th to Sept 5th, or till notice

Bobcaygeon, Leave 7.00 a m Arrive 7.45 p m
Chemong Park " 9.30 a m ar 4.35 lv 5.15 p m
Buckhorn, " 11.30 a m Leave 3.00 p m
Burleigh, Arrive 12.30 p m Leave 1.30 p m

Connection at Burleigh with "Empress" for Lakefield and intermediate points. Meals served on Board.

Leary's line of Busses will give Peterborough connection with morning and evening boats at Chemong.

BURLEIGH, STONY LAKE PTS., LAKEFIELD
"EMPRESS"

Going S read down a.m.	p.m.			Going N read up a.m.	p.m.
Lv 6.00	1.30	Burleigh	ar	12.30	[illegible]
" 6.25	1.55	Mount Julian	"	12.05	[illegible]
" 6.50	2.20	Breese's	"	11.35	[illegible]
" 7.10	2.40	Juniper Island	"	11.00	[illegible]
" 7.30	2.50	McCracken's	"	10.30	[illegible]
" 8.10	3.00	Young's Point	"	10.00	[illegible]
*ar 8.50	4.15	Lakefield	lv	9.15	[illegible]

Meals served on board.

☞Calling on Signal at Brownscomb Shoal, Hall's and Baptie's Island.

*Connects with (morning and afternoon) train to Peterborough.

§ Or after arrival (morning and evening) trains from Peterborough.

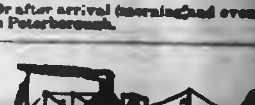

Strs. Stony Lake, Majestic or Alert

On and after Monday, July 25th, until further notice, steamers will run as follows: Str. Stony Lake will leave Lakefield on arrival of morning train, returning to connect with evening train.

Str. Alert connects with noon train.

St. Majestic connects with night train.

Capt. W. H. WHITE. P. P. YOUNG.

CALCUTT'S

Line of Steamers

City of Peterborough and Water Lily

TIME TABLE

Commencing June 15th, Until Aug. 31st, '04.

The Str. "CITY OF PETERBORO," Will run as follows:

Mondays, Tuesdays, Wednesdays and Fridays

To Jubilee, Harwood and Idyl Wyld.

On the above days, the steamer will leave the Peterborough wharf at 8.45 a.m.; returning, will arrive in Peterborough at 1.30 p.m.

THURSDAY AFTERNOONS "The City of Peterborough" will leave the Peterborough wharf at 1.30 p.m. for Jubilee, Harwood and Idyl Wyld; returning, will arrive in Peterborough at 9 p.m.

SATURDAY AFTERNOONS "The City of Peterborough" will leave the Peterborough wharf at 1.30 for Jubilee and Idyl Wyld; returning will arrive in Peterborough at 9 p.m.

The Steamer "WATER LILY" will leave Harwood every Saturday morning at 6.30 a.m., calling at Jubilee and all points on the river; returning, will leave Peterborough at 1.45.

Fares to Jubilee, Harwood and Idyl Wyld, 40c., good to return same day only; Children Half Fare.

Books of Family Tickets $5.00, for points between Peterborough and Idyl Wyld.

Special arrangements made for Sunday school and other excursion parties on application.

H. CALCUTT,

Telephone 28. [illegible]

Summer Prices

FOR

Winter Garments

The last month of Summer—August—is a good time to buy Furs. It is known to be a good time. Prices as a rule are lower, because the dealer is anticipating the season,

It is a good time—in fact the best—to order Furs. Because it affords time in which to make them up with care and without the haste that comes with the winter season.

Our show rooms are open. You can view the winter's styles. They are all here. Orders are taken based on the styles we show. It's worth a look at any rate, even if you do not buy, and you are never pressed to do so. All we know about Furs is at your service.

THOS. BARRIE & CO.

MANUFACTURING FURRIERS. GEORGE-ST.

DIAMOND HALL.

ENGAGEMENT RINGS

A fine line of Engagement Rings at Frost's Jewellery Store, set with Pearls, Rubys, Emeralds and Diamonds. All the latest styles and our prices are much lower than you would pay elsewhere for the same quality.

FROST'S

DIAMOND HALL

The Daily Review.

SATURDAY, AUG. 27, 1904.

IN THE REALM OF SPORT

TUG-OF-WAR.

The old original T. V. canal team hereby challenge any team in the three counties to a pull, to be held at Jubilee Point on Labor Day.

BASEBALL.

The locals went to Oshawa this morning to play a Midland League game this afternoon.

LACROSSE.

The T.A.S. received word last evening that some of the Havelock team were ill, and today's game had to be postponed.

BOWLING.

The Bachelors of the local club have expressed desire to play the Benedicts. They will be accommodated on Monday night at 7.15, and each following night while satisfactory:—

The following games were played last night:—

A. B. Kidd	Mr. Thompson
J. McCluing	A. Moore
G. E. Whitea	G. A. Cox
G. Loeb, skip...17	H. Armstrong, sk...19
M. O'Brien	D. Burritt
W. J. Scott	T. E. Pratt
J. A. Wilson	B. Sharpe
J. Fitzgerald	G. K. Martin
R. Sturgeon, sk...7	E. Runnalls, sk...19

SPRINTING.

The foot race between Burns and Payne has been arranged to take place on September 17, three weeks from to-day. It is for five miles, from Magill's corner to Carnegie's gate and return.

THE TRIGGER.

In the result of the Militia aggregate match of the Ontario Rifle Association, which concluded Thursday, Col.-Sgt. W. H. Moore got $3.

Wear Trade Mark D Suspenders. Guaranteed. Sold everywhere.

Jeffries Won in Second Round.

San Francisco, Aug. 27.—Like the veriest amateur in the prize ring, Jack Munroe of Butte, Mont., went down and out before Champion James Jeffries last night in the second round. The man from the mining district made such an extremely sorry showing that the great throng in Mechanics' Pavilion roundly hooted as he protested to Referee Graney against the decision that had been given in favor of Jeffries. The two giants had not been in the ring two minutes when it was seen that the aspirations of Munroe would be quickly disposed of. The miner was scared and awkward and Jeffries in the first round had him twice on the canvas taking the count.

Don't Trust to Luck.

Even if there is such a thing as luck you cannot afford to trust to it in case of sickness. You know by the experience of others that Dr. Chase's Nerve Food actually forms new blood and tissue and revitalizes the nerves, and by using it regularly you can be certain that your system is being built up and that weakness and disease are being overcome.

WOULDN'T MILK THE COW

And Romeo and Juliet Had to Get a Divorce.

Kansas City Journal: Recently the Journal copied from the Windfield Courier some extracts from a divorce petition filed by the attorneys of P. F. Whitegar. The extracts were interesting for a flowery rhetoric that struggled mightily to illuminate the dull circumlocutions of legal phraseology. Now the wife, through her attorneys, has filed an answer which also is removed from the commonplace. She denies each and all of the plaintiff's allegations with respect to money transactions, save as she admits that he gave her $400 to invest in some town lots as per a certain antenuptial agreement. "During the period of her married life extending over about a year," declares the answer, "the said plaintiff, out of the magnanimity and greatness and generosity of his heart, lavished the sum of $10 upon her, and said sum is all the defendant ever received from him." But the defendant's answer is more interesting from its picture of the impetuous and tempestuous lover, and with respect to this part we quote from the Courier as follows—

"And for the fifth defence the defendant states that marriage between the plaintiff and this defendant was a very quick and tragic one; that the same was the result of love at first sight, and following a brief, meteoric courtship of but a few short days; that as a lover the plaintiff was a Romeo in his protestations and demands, and demanded and attempted to obtain from defendant a promise of marriage within 15 minutes from their first introduction and acquaintance; that he swore by all the powers of heaven that life would be a barren waste without this defendant at his side, and that the minutes would drag as leaden wings and seem as days—yes, even weeks and months unless he could have her as his wife. That she had a cow bought with her own money and that he would not milk the cow nor feed her nor give her any attention."

THE JAPANESE HAVE SHIFTED TO LIAOYANG

Continued from page 1

remained on the main position, and the Japanese infantry occupied the wooded heights west of Kaminsa, near Tassintun. Towards noon, Japanese guns were observed near Erbakhe with a division of infantry. Four batteries were seen to be concentrated between Kaminsa and Katassal. About 2 p. m., a Japanese mountain battery, which was advancing along a ridge toward Tassintun, was held up by our guns and was prevented from occupying the position held by another battery which was silenced after suffering heavy loss.

"At 3 p.m. large bodies of the enemy were observed constructing entrenchments on the heights south of Sanpu, and at 4 o'clock a Japanese mountain battery appeared on the heights west of Kaminsa, but retired. At 5 p.m. a Japanese force of at least two divisions of infantry was advancing against the Russian positions at Liandiansian."

SITUATION AT PORT ARTHUR.

Russians Driven Back Inch By Inch, But End Is at Hand.

Che Foo, Aug. 27.—According to information from trustworthy sources the present position at Port Arthur is as follows:

Eastward from Takushan to the Wolf Mountains the country is in the occupation of the Japanese, who have mounted 300 heavy guns besides field artillery. The guns include ten 6-inch quick firers, manned by a naval brigade, and also weapons brought from the principal forts of defence in Japan. They are able to shell the town.

The Russians, besides heavy guns, have constantly at work 100 light pieces of quick firers.

To the westward of Etseshan fort, which has been captured, a road leads to the parade ground, but the infantry are unable to advance on account of land mines.

Between Two Fires.

From the heights the Japanese are able to shell the eastward forts, which are thus caught between two fires.

Pigeon Bay fort has been taken, but Liaotishan fort is still in the hands of the Russians.

To the north the Japanese are at Pallencheng. Their infantry and advanced guards have pressed several times beyond the inner forts, but have been repulsed.

There are Japanese spies in Port Arthur engaged in cutting the electric circuits connecting the land mines. The besiegers cannot advance eastward until the forts are silenced.

The capture of Etseshan is regarded as opening a successful way to the westward.

The attack is being pressed on all sides simultaneously and the Russians are fighting inch by inch.

Some Chinamen, whose junks, left Port Arthur eighteen hours ago, confirm the capture of Etseshan. The whole of the west coast of the peninsula is now in the occupation of the Japanese, who examine all junks leaving the harbor.

Ships Under Fire.

They maintain a heavy shell fire, making the position of the ships in the harbor untenable.

Fighting is continuous, and the belligerents are unable to bury their dead. Hence the effluvia from the decompostion of the bodies is making life in the town unbearable.

The harbor is described as boiling with the splash of falling shells. It is estimated that three thousand projectiles have been received in three days. Never was such a line of intrenchments and wire entanglements as that constructed near the town.

Three Numbered Five.

A Russian, who has intimate knowledge of Port Arthur fortifications, explains that there are three forts known as No. 5. This accounts for the various and conflicting reports regarding fighting at No. 5.

The Fall Inevitable.

Boston, Aug. 27.—The fall of Port Arthur is inevitable, according to Baron Kentaro Keneko, the special envoy of the Mikado of Japan to the country. Baron Kentaro added in a statement to the press yesterday that the capture of the fort was certain to come, not only because Japan planned to spend, if necessary, from 40,000 to 50,000 men in its capture, but because also, the whole population of Japan regards it as a point of national honor that the port should be retaken from the Russians and returned to the nation into whose possession it rightfully came ten years ago.

Baltic Fleet on the Move.

St. Petersburg, Aug. 27.—The Baltic fleet, which sailed from Cronstadt Thursday night on a ten days' trial cruise, consisted of twenty warships. The fleet consists of the battleships Souveroff (flagship), Borodino, Alexander III., Oslaabia and Orel, the cruisers Dmitri Donskoi, Aurora, Zemtchug, Izumrud and Almaz, and the transports Okean and Kamtchatka, with a number of torpedo boat destroyers.

While it is officially stated that the fleet is bound on a trial cruise, it is believed by many people that the warships will not return to Cronstadt unless in the case of a serious breakdown, but that they will put into Libau, where they will be joined by auxiliary cruisers, colliers and torpedo boat destroyers, built at Libau and Reval, and there await the ultimate start for the Far East.

Trent Valley Canal.

Ottawa, Aug. 27.—Collingwood Schreiber, C.M.G., Deputy Minister of Railways and Canals, will leave on Monday to make an inspection of the Trent Valley Canal. Before returning to the capital Mr. Schreiber will visit the Canadian Canal at the Soo. Gerald L. Law, C. E., 191 Slater street, recently engaged on the C.P.R. western construction, left Thursday with a party to survey the Trent Canal between Port Hope and Rice Lake.

TURNING PEAT INTO COAL

CHICAGO ENGINEER HAS SOLVED A PROBLEM.

Turns Marsh Mud Into Coal and Makes a Marketable Product.

A Chicago engineer has solved the problem of changing marsh mud into coal and making it a marketable product all within twenty-eight minutes after it is taken from the bog.

Practical demonstrations have been made in that city with peat fuel manufactured by a process patented by J. Campbell Morrison, consulting engineer of a company, after four years of experimenting. The results have shown a heat efficiency equalling that possessed by the higher grades of anthracite coal. Chemical analysis has shown a combination of hydro-carbons and volatile substances giving thorough combustion; physical analysis has shown a specific gravity, in some cases exceeding that of hard coal so that a ton of peat fuel will take no more room in the cellar than is required for a ton of coal. The peat fuel can be produced at less than ninety cents a ton.

There is nothing new in the idea of utilising peat, the soil that covers thousands of acres of waste land throughout America to the depth of three or four to fifty feet, as fuel. The trouble has been to find a process economical enough to make it an article of commerce. The elimination of moisture in the raw product has been one problem. Another has been the compressing of the dried peat into blocks that would withstand the weather and not disintegrate in shipment. Mr. Morrison seems to have solved these problems.

Practical tests at the Weir and Craig Manufacturing Company, where the plant invented by Mr. Morrison has been installed, showed that there is none of the waste, through smoke and escaping gases, in the use of peat fuel that attends the use of hard and soft coal. There were no clinkers and the percentage of ashes was much lower than with coal.

One interesting test was made with an ordinary cook stove. A fire was built with four pounds of kindling and six pounds of coal. A thermo-guage was placed in the oven and readings made at regular intervals through a peephole. When the fire had died out and the stove was cool another fire was built with four pounds of kindling and six pounds of peat briquettes and readings again made. They showed that the average heat obtained was ten per cent. greater with the use of peat, while the duration of effective heat was twenty per cent greater.

Several engineers in charge of the motive power of railroad systems and other experts have been witnessing the tests and great interest has been aroused in the new fuel.

SPEED DEPENDS ON WATER

In the Matter of Boiler Efficiency to Which Engineers Give Much Attention.

Whether the water is hard or soft, has no little part to play in the matter of boiler efficiency to which engineers now give a vast amount of attention. They have considered the subject of heating surface of the first importance in this connection, and they have succeeded in obtaining results which are in every way satisfactory so far as they go, but now that it is becoming a question of still further enhancing the value of locomotive boiler as a steam producer the solution of the difficulty is supposed by many to lie ultimately if not immediately, in the adoption of purified water. When hard water is evaporated the incrusting impurities are deposited upon the tubes of the boiler. The presence of a scale in a boiler is directly responsible for a marked diminution of its capacity for the rapid generation of steam. It also takes more labor to maintain a proper head of steam, and the boiler is generally less fit for service and, at the same time, more expensive to operate than if it were kept free from scale. It is authoritatively stated that one-sixteenth of an inch of scale on the inside of a boiler necessitates the consumption of 12 per cent more fuel to generate the same quantity of steam; one-fourth inch of scale means 38 per cent. more fuel; while if three-fourths of an inch of scale should be allowed to accumulate it would entail a loss of 80 per cent. of fuel. This being so, it will not be difficult to believe that the existence of scale in a boiler may easily lead to enormous increases in the coal bill. There are frequently cases in which two locomotives of precisely similar designs, and constructed at the same works, of material good in both instances, are stationed in different districts. One engine shows better results in working and cost of maintenance than the other, and when an examination into the case is made it is found that the better engine is supplied with water comparatively free from scale producing matter, while the other is condemned to relatively impure water. Particularly objectionable are carbonate and sulphate of magnesia, and lime, oxide of iron and alumina, silicas, matters in suspension, such as mud, sand and organic matters.—Chicago Tribune.

Lever's Y-Z (Wise Head) Disinfectant Soap Powder dusted in the bath softens the water at the same time that it disinfects.

AGENTS OF THE REVIEW.

Moneys may be paid to and subscriptions left with the following gentlemen who have kindly consented to act as agents for THE REVIEW:—

KEENE....Dr. J. M. Shaw, Victoria Drug Store
HASTINGS .....Walter W. Fowlds, News Agent
NORWOOD.......D. H. Beech

98 Historic 04

We conceived the Semi-ready idea in 1898.

We believed then that menfolk would appreciate buying their suits at the three-quarter finished stage.

With the inner parts basted only to the outside shell of the fabric—the seams left with outlets.

We believed that every wearer of good clothes would like to see his suit tried on before he bought—to forejudge the effect of style—fabric—color—fit and the thousand and one features that go to make up a perfect suit.

We recognized the prejudice that existed among these well-dressed men for the custom tailor—for we were custom tailors ourselves.

To overcome that prejudice—to make our idea a success—we recognized from the start that we had to tailor better suits than the best custom tailor.

That we are opening a sales branch in this city is one more indication that we hold sincerely to our original intention.

For we had but two selling branches in Canada in 1898—one in Toronto and one in Montreal.

To-day we have thirty!

And to-day competition is keener—there is hardly a ready made clothing concern which does not sew white basting stitches all over their suits in pretense that they are made to the basting stage of Semi-ready.

To-day the custom tailor will tell you his suits are "just as good" as Semi-ready.

We want you to see these Semi-ready suits, in which we take so much pride, for yourself—will you please accept our invitation to come in and look them over.

We will be pleased to consider you our visitor if you do not think of purchasing.

Semi-ready Tailoring

680

Cressman's, PETERBOROUGH.

MONUMENTS
And all kinds of Cemetery work in superior workmanship, and at lowest prices
COUGHLIN BROS.
HUNTER ST., WEST

THE DAILY REVIEW

VOL LIII., NO. 48. PETERBOROUGH, ONT., CANADA, MONDAY. AUGUST 29, 1904 TEN CENTS PER WEEK

LUMBER
and BUILDING MATERIAL of all kinds. Shingles, Scantling, Joists and Bill Stuff. Mouldings, Casings and Base, and all kind of finish, Boxes and Box Shooks,
ALF. McDONALD
Foot St. Charles Hill, Peterborough

PROBABILITIES.

Fresh northerly winds, fair and cooler. Tuesday—Easterly winds, fair and quite cool.

The Golden Lion Store

Even if the Weather

Outside would not prove it, it's beginning to look like fall at ROBERT FAIR & CO'S.

Packing case after packing case from far away lands, bearing the "R. F. & CO., P," marks, have been arriving for days laying down their burdens and soon our store will be fairly crammed to overflowing with spick and span new warm things for the cool days and chilly nights that are coming.

WE'VE LOOKED EVERYWHERE for the finest things, searched the markets hither and yon, for nice goods of superior quality, to show you, bought bountifully, yet carefully and well, of the things we know you would like.

YOU MAY BE SURE THAT THE BEST DRESSED LADIES in style centres will be wearing the same patterns and the same styles as we are showing here, and such assurance is worth a great deal to a women who knows style when she sees it.

AS A FORETASTE as to what to expect, your attention is respectfully called to the following:

New Suitings and Costume Cloths.

Priestley's Black and Colored Suitings, Dress Goods and Rain Proof Cloths.

New Autumn Dress Trimmings.

French Printed Flannels.

New Autumn Styles in Walking and Dress Skirts.

New Rainproof Coats.

New Autumn Cloaks and Suits.

Ready-to-wear Hats.

DRESSMAKING DEPARTMENT

MISS NEILD will be pleased to receive orders for Autumn Suits and Gowns on MONDAY, AUG. 29th.

Robert Fair & Co.

Wanted

WANTED

BRIGHT YOUNG MEN AND GIRLS. Apply to C.G.E. GATE HOUSE. 3d48

WANTED

BOARD for several lady teachers, by September 1st, 1904. Any person willing to accommodate one or more, kindly send name and address to BOX "V," Town. 3d48

WANTED TO RENT

FOR the winter months, A COMFORTABLE FURNISHED HOUSE, with good heating and modern conveniences. W. G. HOPWOOD Chemong Park, Bridgenorth. 3dcod48

HOUSE WANTED

COMFORTABLE, MODERATE SIZED HOUSE, detached or in terrace, with modern improvements. By middle of September. Apply for information as to tenant at Review Office. 6d44

ACTIVE, BRIGHT, HUSTLING AGENTS WANTED

TO SELL TEAS, COFFEES, SPICES, etc. Over $5,000 a year is being made by agents. G. MARSHALL & Co., London, Ont.

Wanted to Buy

Moderately Sized Brick House

State lowest cash price, location, size of lot, conveniences, etc. Write immediately to Box 1026, Peterborough.

For Sale or To Rent

FOR SALE

GOOD JERSEY COW. Apply to W. H. SMITH, Concession st., Ashburnham. 2d

FOR SALE

TWO 10-ACRE LOTS in North Monaghan, about one-half mile from Peterborough. Apply to JOHN O'BRIEN, 46 Lake street. [illegible]

VEHICLES FOR SALE

Two Second-Hand Phaetons

And a number of Second-Hand Buggies for Sale at Reasonable Prices

...NEW BUGGIES...

Rubber tired and otherwise
First-class in every respect. One runabout a capital vehicle. Horse-shoeing and repairing.

Ben Yelland
173 Murray st., Opp Drill Shed

Miss Maud M. Crothers
TEACHER OF VIOLIN AND THEORY.
Pupil of Toronto Conservatory of Music.
Residence 591 Water st. Tel. 263.

Comfort Glasses

Before embarking on your vacation tour call around and have your eyes examined. It will add greatly to your enjoyment if you have PERFECT SIGHT. You will be able to view the distant scenery clearly and also read the latest novel without straining your eyes. If your eyes are not perfect we will, if possible, make them so with our glasses.

SCHNEIDER'S
391 GEORGE-ST

...THE... BEEHIVE

We have everything a lady wears.

Fall Suits

The Fall Suits this year have a very smart appearance.

There is a style to our Suits that lifts them above the commonplace.

These are some of the latest designs:

$10.00

Pretty Tweed Suits, Norfolk style, yoke effect in both back and front, trimmed with gun metal buttons, very pretty sleeve, smart appearance. The coat is lined throughout. All sizes.

$10.00

$12.50

Extra fine Kersey Suits, dainty sleeves, new cuffs, velvet collar, trimmed with stitching, very dressy.

$12.00

$15.00

Pretty flecked Tweed Suit, new shoulder capes, trimmed with fine silk braid, pretty collar, new idea in pretty up-to-date sleeves.

$15.00

$15.00

Dark rich effect in tweed, military effect, double breasted, braid trimming, with gun metal buttons, latest design in the sleeves showing a continuous line over shoulder to the neck.

$15.00

PHONE 330.

STUBBORN BESIEGED OVERCOME

Port Arthur was Captured by the Gallant Invaders.

NEWS BELIEVED IN LONDON

Not Confirmed from Japanese Sources—Guns of the Victors Dominate the Entire Town — Although Fall of the Fortress is Announced Firing Still Continues.

London, Aug. 29.—The correspondent of The Evening Standard cables from Tientsin that the Japanese have captured Port Arthur after days of fighting, and although the battle is still raging inside the city and the garrison under Gen. Stoessel is stubbornly contesting every inch of the way, the invasion has actually taken place, and it is surrender or extermination for the brave defenders.

News Generally Believed.

This is the news that has reached this city and, while it lacks official confirmation from Japanese sources, it is generally believed, and The Evening Standard openly announces the fall of the fortress on the authority of its Tientsin correspondent. Under date of yesterday this correspondent, of whose reliability there can be no doubt, writes:

"Have good reason to believe from private information that the Japanese have effected an entrance to Port Arthur, and that the fall of the fortress is consequently virtually accomplished. The Japanese, however, are reluctant to say anything officially until the fighting is altogether suspended. The entrance was effected at the Etseshan forts. The Japanese occupied the Peiyushan parade grounds within the forts at dawn of the 24th, from which point they swept down with an unceasing fire throughout the day. The Japanese casualties were very heavy, but their courage remained undaunted to the end."

Losses Enormous on Both Sides.

London, Aug. 29.—A despatch from Fusan to Lloyd's Weekly says: "After a desperate day and night of fighting the Japanese penetrated the principal defence of Port Arthur. Their guns dominate the entire town. They hold every position they won despite the desperate and furious counter attacks of the Russians. The losses on both sides were enormous."

Desperate Sortie Likely.

A despatch from Kobe to The Weekly Despatch dated Sunday says news from a reliable source states that the Japanese have captured the outlying fortifications of Port Arthur. The Russians still hold the citadel on Antseshan, northwest of the town, the Golden Hill forts and the forts on Tiger's Tail Promontory. The Japanese hold the parade ground. The fall of the fortress is believed to be imminent. The Russians are likely as a last extremity to make a desperate sortie, for which it is believed they are in readiness.

Fall Imminent Saturday.

London, Aug. 29.—The Daily Mail's Kobe correspondent, in a despatch dated Saturday, says: Following is the position of Port Arthur. The Japanese have captured all the outlying fortifications, but the Russians still hold the citadel on Antseshan, Golden Hill Fort and the forts on Tiger's Tail and Liaoti Mountain. The Japanese are in possession of the parade ground and barracks under the Antseshan Fort on the outskirts. The fall of Port Artuur is believed to be imminent. It is believed that the garrison will make a desperate sortie before the end comes.

On Good Authority.

London, Aug. 29.—A Central News despatch from Rome says that it is stated on good authority that Port Arthur has fallen. There is no official confirmation.

More Jap Troops.

Che Foo, Aug. 29.—Seven Chinese who went to Port Dalny in the hope of sharing with the Japanese in the business boom there, returned to Che Foo yesterday, and reported that the Japanese are monopolizing all opportunities at the port. These Chinese say that twenty transports, bearing 20,000 troops to reinforce the besiegers at Port Arthur, have arrived at Port Dalny during the past fortnight.

How Japs Lost 500.

Che Foo, Aug. 29.—Information which, to a very great extent, con-

Continued on page 3

THE STORE THAT NEVER DISAPPOINTS

So Many Things Clamoring For Recognition

Almost every ship brings us some of our Old Country purchases—and the goods are opening up to our complete satisfaction. Two features will be prominent in our goods for Fall—

EXCLUSIVENESS AND PRICE

Buying from the individual makers makes Exclusive Styles—it also means Low Prices.

THIS WEEK WE SHOW

NEW DRESS GOODS NEW MILLINERY
NEW SILKS NEW SKIRTS
NEW LADIES' SUITS in fact
NEW LADIES' COATS EVERYTHING NEW

Store Memo

MILLINERY DEPT.
Opens for Fall Wednesday morning with complete equipment of help, and personally bought French Millinery.

DRESSMAKING DEPT.
Opens Thursday morning under Miss McKittrick.

EXTRA AT $4.90 *On Saturday we picked up a lot of Ladies' Rain Coats, dark grey Cravenette, new cape, sleeves and cuffs, worth regularly $7.00, our special price*
$5.00

NEW LINENS *Our new "Erin" Linens are here. They're VERY SPECIAL*

Cressman

firms previous reports of the conditions at Port Arthur was received here by junks which left there on Aug. 24 and 26.

The most important statement confirms the reports that the Russians have been driven from the fort immediately east of the railroad.

During the night of Aug. 22 an heroic band of 500 Japanese attempted to capture Fort No. 5 in the midst of a storm. Almost the entire detachment was killed.

Fired on By Torpedo Boats.

On Aug. 27 the fort on Liaoti Mountain was fired on from six Japanese torpedo boats, but the result of this action has not been made known. The Russian marines are working at the land batteries. Shells from the Japanese fire continue to fall in Port Arthur and the dockyards, and the warships have been scattered about the harbor in attempts to protect themselves from the enemy's projectiles.

Russian Battleships Damaged.

A Chinese who was employed at the docks at Port Arthur says that the battleships Retvizan, Poltava and Sevastopol are badly damaged. The battleship Pobieda is in fighting condition. There are also four gunboats and several torpedo boat destroyers in the harbor. The recent report that eight destroyers escaped from Port Arthur cannot be confirmed. The Japanese are constructing forts at Louisa Bay, northwest of Port Arthur.

Russians Lost Six Guns.

St. Petersburg, Aug. 29.—The general staff has received the following telegram from Lieut.-Gen. Sakharoff, dated Aug. 27: "Our advance guard on the southern front yesterday retired slowly towards the fortified position at Anshanshan. The Japanese artillery cannonaded our position at different points. Our heavy fire eventually compelled the enemy to move their vast camp from Faimaing to Baisiama. At 6 o'clock in the evening there was a lull in the firing. The hottest fighting occurred on the left flank on the south front, where our losses amounted to 200. During the night our advance guards retired to the principal position.

Lost at Least 400.

"Five divisions of the enemy took the offensive against our south front. Our troops repelled towards the southeast all attacks, while our troops on the right, towards evening, drove the Japanese back on Lounsiapu. Our losses on the south-east front were about 400.

Six Guns Abandoned.

"A turning movement by the enemy against the left flank of the Tsegow position and the enfilading fire of their batteries on Khaeuio Heights forced the Tamboff Regiment to retire and the retreat was effected in good order. Six guns were abandoned, but they were rendered useless. The Japanese attacked like fanatics, and their losses must have been great.

"A wounded Japanese officer, who was taken prisoner, escaped observation after his wound was dressed and killed himself by dashing his head against the stones. Our troops captured many rifles, and articles of equipment. Our losses on this front have not been definitely ascertained, but they exceed 1,500 killed or wounded.

"On Aug. 27 the enemy had not assumed any defensive movement at any point along the whole front, and our troops retired gradually to new positions. At about 2 o'clock in the afternoon it was discovered that the Japanese were moving on Lasmpino."

Cut Army in Two.

Tokio, Aug. 29.—The general staff maintained silence throughout yesterday concerning the fighting in the vicinity of Liaoyang. It is reported that Gen. Kuroki has seized and cut the railroad south of Mukden, thus separating the Russian forces and cutting Liaoyang from a direct line of retreat, but confirmation of this report cannot be obtained. The fighting reported east and southeast of Liaoyang is regarded here as preliminary to a larger contest in the immediate vicinity of Liaoyang. It is expected that Generals Kuroki, Oku and Nodzu will press forward speedily.

Japan Shows Her Mettle.

Washington, Aug. 29.—Japan has addressed a note to the powers informing them that unless Russia forthwith disarms her warships in Shanghai Japan will be forced to take whatever steps she deems necessary to protect her interests. Mr. Takahira, the Japanese Minister, called at the State Department Saturday and left with Mr. Adee, the acting Secretary of State, the communication of the Tokio Government.

The Minister spent some time with Acting Secretary Adee, but further than to receive the communication, Mr. Adee was careful not to disclose the attitude of this Govern-

THE WHOLE WORLD KNOWS!

Sun Life Assurance Co'y

OF CANADA

We want YOU to know

THE BEST POLICY IT HAS FOR YOU

A GIFT OF $1,000 A YEAR would be an acceptable one to your wife or daughter, wouldn't it?

You can make such a gift without sinking much capital by means of the New Guaranteed Income Endowment Policy of the SUN LIFE ASSURANCE CO., of Canada.

And at the same time you are creating an income for your maturer years. Income may be $100 or $10,000 a year according to the amount you wish to save.

W. H. HILL

MANAGER CENTRAL ONTARIO

150 Hunter-St. Peterborough, Ont.

PLACE YOUR ORDER

FOR YOUR

PLUMBING, HEATING

—AND—

ELECTRIC WIRING

early in the season in order that we may complete your work before the rush of spring orders.

We have on hand at all times a full assortment of plumber's supplies and all work requiring immediate attention will receive same.

Estimates in anything in the above lines cheerfully given.

NEW LAMP

We have just received a shipment of the new Patent "[illegible]" Lamp, which may be seen in our window, [illegible] George-st.

MacPherson & McGregor

Contractors in

Plumbing, Heating and Lighting

Don't Allow

the chance passer by to occupy your telephone line any more than you would allow him to block the entrance to your store. When you do allow it others meet the test "YOUR LINE'S BUSY."

Public telephone stations are for that class of business.

THE BELL TELEPHONE CO.

Limited.

BUSINESS CHANGE

THE SAILSBURY BOOKSTORE business has been acquired by a new firm, the Imperial Book Co., composed of local and outside gentlemen. This store will be known in future as THE FAIR and will be managed in a thorough and up-to-date manner. Everything in the line of Books, Stationery, Fancy Goods and Wall Paper, Pictures, China, Glassware, Dolls, Baby Carriages, Waggons, Go Carts and Sporting Goods will be sold at the very closest margin. We solicit on behalf of the new firm a share of the public patronage. Our motto will be "THE BEST GOODS AT THE LOWEST PRICES."

We want your trade and to gain it will offer you special inducements. Come and see.

All accounts due the Salisbury Co. must be settled at once.

THE FAIR

IMPERIAL BOOK CO.

Sole Proprietors.

IF you think of having something printed and have it well done, see the Review Job Department. Suggestions, Designs. Every care taken to please you.

CANADIAN PACIFIC RAILWAY

EAST	ARRIVE	DEPART
Norwood, Havelock, Ottawa, Montreal	5.10 p.m.	11.25 a.m.
Indian River, Norwood, Havelock	7.15 a.m.	7.25 p.m.
Norwood, Havelock, Kingston, Ottawa, Montreal, Portland, Boston	5.10 a.m.	11.25 a.m.
WEST		
Toronto, London, Detroit, Chicago	11.25 a.m.	5.10 a.m.
Toronto and Intermediate	7.25 p.m.	7.15 a.m.
Toronto, London, Detroit, Chicago	12.25 a.m.	5.10 p.m.
Toronto, North Bay, Port Arthur, Northwest	11.25 a.m.	5.10 p.m.

GRAND TRUNK RAILWAY SYSTEM RAILWAY TIME TABLE

	Arrive	Depart
Lindsay, Orillia, Midland, Gravenhurst, North Bay, Stouffville and Toronto	11.05 am 9.00 pm	5.35 pm 5.30 am
Port Hope, Toronto, London, Detroit, Chicago & West, Niagara Falls, Buffalo, Cobourg, Montreal and East	8.20 am 4.35 pm	11.45 am 8.05 pm
Toronto, Lindsay, Stouffville, Uxbridge and Markham	10.25 pm	7.30 am
Lindsay Local	8.15 am	2.00 pm
Hastings, Campbellford, Marmora, Belleville, Kingston, Montreal and East	8.10 am 6.00 pm	5.30 am 5.00 pm
Lakefield	10.30 am 3.05 pm 6.30 pm	[illegible] [illegible] [illegible]

THE CORPORATION OFFICERS

Geo. H. Rogers, Esq., Mayor.
[illegible] Armstrong, Clerk.
[illegible], Treasurer.
[illegible] Hall, Town Solicitor.
[illegible] Dumble, K.C., Police Magistrate.
[illegible], Chief of Police.
[illegible], C.E., Town Engineer.
[illegible], Tax Collector.
[illegible], Medical Health Officer.
[illegible], Relief Officer.
Thos. Rutherford, Chief of the Fire Brigade.

TOWN COUNCIL

Geo. H. Rogers, Esq., Mayor; Aldermen [illegible]

The Daily Review.

MONDAY, AUG. 29, 1904.

WHY NOT DIVE

The recent loss of life in a gold mine through a number of men being suffocated by the fumes from a blast that had been fired shortly before, is not an unusual accident. Such misfortunes are too common in coal mines, where the poisonous gases are naturally formed and given out. To prevent a fatal accummulation, coal mines have to be thoroughly ventilated, but this is not considered so necessary in metallic mines, which only require a sufficient supply of air for breathing under normal circumstances. Evidently, however there is some degree of danger, to obviate which greater precautions are necessary. In this case, the simple test of lowering a naked light, not a source of danger as in a coal mine, would have saved these unfortunates from going unconsciously to destruction, for where a light will burn, a man can breathe. If the heavy expense of installing and maintaining such ventilating apparatus as is necessary for a coal mine is sought to be avoided in the case of the less dangerous metallic vein, might not a diving apparatus be less costly and yet efficient. A diver duly equipped could plunge as safely into a layer of poisonous gases as into water, his necessary supply of air being conveyed to him in the same manner. Evidently some precaution in such cases is needed and should be enforced.

Don't Trust to Luck.

Even if there is such a thing as luck you cannot afford to trust to it in case of sickness. You know by the experience of others that Dr. Chase's Nerve Food actually forms new blood and tissue and revitalizes the nerves, and by using it regularly you can be certain that your system is being built up and that weakness and disease are being overcome.

CANADA'S DAY HAS COME

Immigration Tide has set Towards this Country.

Mr. Thomas Duncan, of the Canadian immigration office, London, reports that the tide of immigration which has for years been directed chiefly towards the United States, has now set towards Canada. Canadians have had faith in their country and have built in advance of population requirements, confident in the knowledge that Canada's day would come. Naturally we have hitherto been overshadowed by the United States which has for years soaked in all the surplus population of Europe, the free land over there has all been taken up and instead of encouraging immigration the Americans are doing much to discourage it. That country was formerly the goal of the poor man but now the immigration authorities call the poor of Europe 'paupers' unless they have some means, and turn them back. For first six months of this year 50,000 British and 30,000 foreign immigrants came to Canada.

Mr. Thomson, secretary of Mr. J. P. Whitney, has just returned from a two months' trip through our North west and he refers to the prosperity and progress of the whole western country as something unexampled. Immigration is rushing in from the United States and Europe, the crops are splendid and the whole country is booming, though nobody now uses the word "boom" to describe conditions.

The progress and development of our west is now certain to be continuous and will probably outrival the record of the American west, because while in one case the railways followed the flow of immigration westward, in our case the country is already more or less developed and prepared for settlement. All Indian troubles have been overcome, railways are built and building, lands surveyed and ready for settlement, and all the mechanism exists for handling all the immigration that can be sent in.

We have waited long for it, we have even had some false starts like the Winnipeg "boom" of lamented memory, but now Canada's day has arrived and there is every prospect that our western population will grow like smoke.—Trade Review.

When a Sore Won't Heal.

Because of its power to heal raw flaming flesh, to allay the inflammation and stop the dreadful itching, Dr. Chase's Ointment has a world-wide reputation. If you have become discouraged by the failure of other treatments put Dr. Chase's Ointment to the test. Like thousands of others you will be surprised and delighted with the results.

The Daily Review

Is for sale each evening at the following places:—

Braund's Grocery, 111 Park street.

Gobson's Grocery, 388 Bubidge street.

Green Bros.' Grocery, 382 Charlotte street.

Manison's Grocery, corner Mark and Elizabeth streets, Ashburnham.

Bentley's Grocery, corner Brock and Park streets.

Edgecumbe's Grocery, corner Antrim and George street.

WHAT IS THE CAUSE OF WHEAT RUST

AN ATHORITY DISCUSSES THIS IMPORTANT SUBJECT.

Rust Resembles Tuberculosis — Its Parasites use the Food Belonging to Kernel of Wheat.

In an article on "Wheat Rust—Its Causes and Its Remedy." Prof. W. M. Hays, who is one of the greatest authorities on wheat cultivation, discusses the subject very exhaustively. In charge of the Minnesota Experiment Station, the professor practically spends his life studying the culture of the wheat plant.

In his opening remarks he says, in effect, that the rusts of cereal grains are caused by a class of minute parasitic plants which do not produce flowers or seeds, but their means of reproduction are by spores. There are several species of these pestiferous plants, the life histories of which are not fully worked out; but it is certain that their spores live over winter and germinate on the surface of the leaves of wheat and other members of the grass family.

The only outward evidence of the presence of these plants is their heads or seed-like spores. The bodies of the plants are mere slender branching threads, growing through the tissues of the leaves and stems of plants. Sometimes they grow throughout the plant without forming spores. Their thread-like branches extend out under the plant's skin, there developing some little round spores so numerous that as they grow and swell, they push up the underskin of the plant and burst it open. The patches on leaf or stem are evidences of the presence of yellow or black masses of spores.

LIKE TUBERCULOSIS.

Prof. Hays proceeus in the following words to liken the wheat plant bothered by rust to a human being of tuberculosis tendency: "These rust parasites use the food that belongs to the kernel of the wheat in producing both the spores and the thread-like plant bodies of the rust plants. It may be that the parasite has other injurious effects on the growing grain other than the mere absorption of its food, but of this little is known. The amount of spores showing is evidently not always the index to the amount of injury done.

"But when there are large amounts of rust spores there is certain to be considerable damage. This subtle disease . . . is always present and all our fields are exposed to it . . . as all towns are constantly exposed to the germ of consumption. In favorable weather the rust diseases do not spread rapidly and each wheat plant has none or so little that its vitality is not sapped; just as men do not succumb to consumption in the high altitudes and dry atmospheres of some Southern States. In moist-warm seasons, on the other hand, the rust multiplies rapidly and the large soft wheat plants are compelled to support such a burden of these internal foes that their vigor is seriously impaired, just as the human family when placed in damp, unhealthful conditions, is much more liable to succumb to germs of tuberculosis.

"As a man or a cow will thrive under favorable conditions with a small amount of tubercular germs in the system, so a wheat plant will fatten up its berries if burdened with only a few of the thread-like bodies of its parasite. But if the conditions are unfavorable the man or the cow grows poor; and with bad conditions the wheat cannot fatten up its berries; or, if the rust develops early in the lift of the host plant, it sets but few erries, and we have but few shrunken kernels."

COMPARATIVE HARMFULNESS.

Little is known, it seems, as to whether one species of rust under certain climatic conditions is worse than another, but "the significance of black spores efore harvest is generally heralded as an unusually bad omen," and "whether the presence of dark colored spores is more significant of injury than yellow spores is nto well understood. It is true, however, that the dark spores usually appear later in the season on the stubble of the grain and live over the winter. In a year of cool weather, at the ripening season the effect of rust is often overestimated as proven at threshing time."

IMMUNITY TO RUST.

What seems most interesting in Mr. Hays' paper is his attempt to help the wheat industry out of its difficulty by emphasizing the means whereby the destruction of crops by rust may be met and compensated for, while scientists look for a remedy which might destroy this scourge. He observes that after twenty or thirty years of settlement in the wheat districts of the States it was noticeable that crops had fallen off, whilst older districts had "caught their second wind," possibly because of the introduction of varieties more or less immune to rust. It is possibly for this reason that "the experiment stations of the North-west are breeding varieties of wheat which yield more in spite of rusts and all other draw-backs, whether because of more general vigor, higher inherent yielding ability, or because they are especially resistant to this dread disease matter less than the bare fact that these wheats yield more value per acre than do the old kinds." Being strongly in favor of this means of meeting the difficulty of the situation for the time being, Prof. Hays invites millers, dealers and seed growers to co-operate in supplanting the old wheat with the new, and urges that "as all seed growers should use formaline to cure smuts, so the State and all interests should use the only practical known remedy for rusts—breeding." And, further, he says "while we are breeding for rust resistance, we are breeding for larger yield of value per acre, higher breadmaking quality, and better food value."

AN IMPORTANT SUBJECT

IS THAT OF PUBLIC SAFETY AND IT CONCERNS ALL.

Precautions as Taken by Governments and Private Initiative.

Trade Bulletin.

The subject of public safety is one which concerns all. There are two theories by which the problem can be approached. One applies precautions in advance by government inspection in such a way that accident is impossible. The other leaves the precaution to private initiative, but visits a severe penalty upon the offender.

It is but a trite saying to-day that the lives of the individuals of society are regularly committed to the care of one another in turn in a way unknown fifty years ago. This true ownership of life and limb runs all the way from the alertness of the engineer at the throttle, or the elevator boy at the valve rope, to the professional eminence of the doctor, the engineer, the architect, or the chemist. Common honesty and the ethics of each profession or occupation must in final outcome be the real security that is offered. The sense of responsibility that comes with these occupations is a matter of growth which sometimes reaches the dignity of a sixth sense exercised unconsciously. For the great body, simple conscientiousness of this kind furnishes ample motive to protect the public, but the general tone must be kept up by some sanction of penalty for criminal neglect which society must enforce.

What is "safe" is determined by a great variety of conditions, and at the last must be in large measure a matter of judgment. If the law undertakes a theory of precaution against accident it becomes necessary to anticipate all the possibilities of danger and prescribe formulae of safety. This throws the entire burden of risk upon the framers of the law, and there follows a leeway of great laxity in the execution of such a law. If rigidly devised it will inevitably, among practical men, come into a contempt that must make it more or less of a dead letter; if carelessly contrived it serves no purpose but to act as a buffer in relieving anybody of ordinary responsibility. It will be the first form in which society undertakes the problem of public safety, because it is often easier by a system of licenses to delegate various classes of responsibility to designated parties in advance under prescribed conditions when the activities are conducted by individuals rather than by corporations. But when the activities are conducted by large, highly organised agencies instead of individuals, we have permanent, responsible parties with whom we deal.

The problem of society in its formal enactments is to visit as far as may be the consequences of each man's act upon himself—to set effect against cause. It is not then necessary to prescribe in advance the conditions of safety that shall meet every situation. Invested property is at all times pledged for such reasonable precautions as the best practice dictates.

When the railroads were first begun the theory of their operation was that the roadbed should be, like the public highway, open to the private individual with his private car and motive power. On this basis the state railroad from Philadelphia to Lancaster was first operated. It was soon found that reckless drivers took chances that resulted in serious accident and much damage and as a precautionary measure largely, the general management of the railroad took to itself the furnishing of drivers and motive power, and later the cars. In this way private supervision and organization brought to uniform discipline and standards, the man and the cars which performed the service. As the transportation business grew, working conditions became more specialized and services rendered assumed more of an expert character. The knowledge of these conditions and of the individual capacities of the men to meet them, required an administrative organization. In such an organization individual responsibility was not changed. The difference lay in the manner it was defined in each individual case and the way it was passed down lines of responsibility through an organization. By private management the individual responsibility was now specifically defined according to changing conditions. The various individual responsibilities were gathered up into that of one general organization which was amenable to society as a whole.

This is the plan of which railroads are held to their largest accountability. Criminal carelessness of individuals is punished directly by the court, but the corporation is also mulcted in heavy damages if it has not observed due diligence against accident. It is considered safer to leave the kind and extent of precautions to the railroad company, but to hold it to severe accountability for results. In general this seems to be the effective way of dealing with the problem of public safety whereas with the railroad we deal with a responsible and highly organized body of workers.

CANADA'S NOXIOUS WEEDS

THEY CAUSE MUCH UNNECESSARY WORK AND SNAP VITALITY.

How to Prevent Distribution and to Destroy Common Varieties — Some Advice Given.

Weeds not only cause a great deal of unnecessary work and annoyance during the harvesting, threshing and cleaning of grain, but they sap the very vitality from the plants or crops grown. Impure seed, particularly of grasses and clovers, is largely responsible for the alarming spread of noxious weeds, consequently it is always advisable to sow the best seed available.

Early maturing crops, such as clover hay, can be cut as soon as the weed seeds mature, thus preventing the distribution of weeds. Summer cultivation of the stubble land, followed next season by a hoed crop, properly cared for, will destroy all the weed seeds sufficiently near the surface to germinate.

To eradicate weeds it is important to know something of their growth and nature. Some excellent advice regarding the commoner varieties is given by Mr. Simpson Rennie, owner of the gold medal farm of Ontario.

The Canada Thistle and Perennial Sow Thistle.—These can be entirely killed in a single season by a properly worked corn or root crop. The main thing is to keep them from showing above ground. As soon as the thistle is allowed to grow up and develop leaves it commences to store away plant food in its underground stems and roots, so that by the time it is in full bloom it will have stored sufficient food to live through another season, no matter what cultivation is given the land. Where a summer fallow is resorted to there is no trouble in clearing the land of perennial thistles, either by shallow plowing or by using a cultivator with wide points on the teeth, going over the land at least once every three weeks until August.

Bind Weed. This is a perennial and one of the most difficult weeds to eradicate. On account of its twining nature and deep roots it can scarcely be killed in a single season, even where the land is in a hoed crop. The only way to kill it thoroughly is with a summer fallow, worked every eight or ten days with a broad-shared cultivator.

Couch Grass. To eradicate this troublesome perennial it is advisable to plow immediately after harvest, but not more than four or five inches deep, as the rootlets are near the surface. When the weather is dry, the root can be gathered into rows by means of the harrow and sulky horse rake. The spring-tooth cultivator is also very effective in drawing the roots to the surface where they are not so numerous as to block it up entirely. The roots collected should be allowed to dry and then burned. A well-worked corn or root crop the next year will help materially in subduing the weed.

Ox-eye daisy. The daisy is most troublesome in pasture and sod land, but is not much seen in well-cultivated fields. It may be got rid of by seeding only to clover, cutting this before the daisy seeds ripen, and plowing up the sod after the first crop.

False Flax, Pigeon Weed and Chess. All these weeds start to grow in the fall and produce seed the next season. If fall wheat be left out of the rotation, they may be readily eradicated by regular summer cultivation, after harvest, thus germinating and destroying the seed.

Rag Weed. By growing early maturing crops and plowing up the land immediately after the crops are off, the seed of the rag weed will be prevented from maturing, and in a few years this weed will be destroyed.

Wild oats. This is an annual which is very troublesome in some sections. It is best to work the land as soon as the crop is taken off, thus encouraging the seeds to germinate. The next season a hoed crop should be put in. The second spring the land should be sown with some grain without plowing and seeded down to grass. If the land is left in sod for three or four years most of the seed will have lost its germinating power.

Wild Mustard. Although only an annual, this weed is very troublesome on account of the vitality of its seeds. They may lie in the ground for years, and yet, when brought to the surface, will germinate. Thorough surface cultivation, from harvest to time of freezing up, followed by a hoed crop the next spring, will largely eradicate mustard. It may also be destroyed in grain crops by spraying with a two per cent solution of copper sulphate at the rate of fifty gallons to the acre. If the mustard plants are in bloom a stronger solution will be necessary, say three to four per cent.

Although only a few of the noxious weeds are here mentioned, if the above methods are carried out they will destroy at the same time spores of others of less importance.—Department of Agriculture, Ottawa.

Good Digestion.

If you can keep your digestive system in proper condition the body will be well nourished and you need have little fear of disease. By regulating the kidneys, liver and bowels, Dr. Chase's Kidney-Liver Pills ensure a healthful condition of the organs of digestion and for this reason are indispensable as a family medicine.

Coal and Wood

The Best. Well Screened, Bright Coal all sizes, delivered promptly. All Lehigh. You get satisfaction using our coal.

FIRSTCLASS DRY HARDWOOD
NOW IN STOCK

J. E. A. FITZGERALD
Cor. Brock and Aylmer St.
Telephone 111

The Daily Review.

MONDAY, AUG. 29, 1904.

BIG WHEAT CROP

Some Statistics of the Big Wheat Yield of the Northwest.

Chicago, Oct. 26—It is estimated by experts on the Chicago Board of Trade that Manitoba farmers are reasonably assured of $17,000,000 more for their wheat this year than they got last year.

The yield this season will, it is believed by many, reach 80,000,000 bushels, notwithstanding the stories of rust damage. The yield last year was 52,000,000 bushels, the average price being 68c. The average price this year will be fully 20c higher.

"The worst Manitoba will get this year is $64,000,000 for its wheat," said a broker who has just returned from the Winnipeg country. "The crop may go under the 80,000,000-bushel mark, but in any event it will exceed last year's."

The Northwest is decidedly bullish as to the wheat market the coming winter—more so, perhaps, than the most enthusiastic of local bulls. The Canadians declare that Chicago does not appreciate the real conditions, and that it will have a big surprise by the time the snow flies.

The first of the harvesters who are to assist in the work of garnering this year's Manitoba crop have arrived at Winnipeg. More than 2,500 men are on route to the fields of Manitoba. The Northwest continues to call upon the Chicago railroads and employment agencies for farm help, and while the ones appealed to are striving to carry out the orders, they are having unusual difficulty in finding the men—this, notwithstanding the exceptional inducements being offered by the farm-owners.

CUTTING AT MOOSOMIN.

Winnipeg, Man., Aug. 26—A despatch from Moosomin says that wheat cutting is now going on, under most favorable weather conditions. Monday morning will find two-thirds of the farmers in the district putting the binder through one of the most satisfactory crops ever raised. Indications from the surrounding points show that the crop will average 20 bushels to the acre. Threshing outfits are hurriedly being put in shape for handling the crop. The barley crop is nearly all out. The late rains will make oats a good average crop.

For Over Sixty Years

An old and well-tried remedy.—Mrs. Winslow's Soothing Syrup has been used for sixty years by millions of mothers for their children while teething, with perfect success. It soothes the child, softens the gums, allays all pain, cures wind colic, and is the best remedy for diarrhoea. Sold by all druggists in every part of the world. Twenty-five cents a bottle. Its value is incalculable. Be sure and ask for Mrs. Winslow's Soothing Syrup and take no other kind.

DISTRICT FALL FAIRS

Date and Place of the Annual Fall Fairs.

The following is a list of some of the surrounding township and county fall fairs, and the date and place of holding same:

PETERBOROUGH INDUSTRIAL AT PETERBOROUGH. SEPT 26-28.
Lindsay Central, Lindsay, Sept. 22-24.
Toronto Industrial, Aug 29 to Sept 12.
Kingston Dis. Fair, Sept. 8-11.
Eldon, at Woodville, Sept. 15-16.
Haliburton Fall Show, at Haliburton, Tuesday, Sept. 20.
North Victoria, at Victoria Road, Sept. 20-21.
Cobourg, Sept. 22.
Orillia, Sept. 24.
Barrie, Sept. 27.
Kinmount Fall Show, on Tuesday and Wednesday, Sept. 27-28.
Sunderland, Sept. 27-28.
Bowmanville, Sept. 28.
Whitby, Sept. 28-29.
Campbellford, Sept. 29.
Bobcaygeon, Sept. 29-30.
Beaverton, Sept. 29.
Midland, Sept. 29.
Minden Fall Show, at Minden, on Tuesday, Oct 4th.
Port Hope, Oct. 4-5.
North Hastings, Tuesday and Wednesday, Oct. 4 and 5.
Markham, Oct. 5, 6, 7.
Gravenhurst, October 6.
Millbrook, Oct. 6-7.
Norwood, Oct. 12.
Fenelon Falls, Oct. 12-13

RAPONA
The newest material
For Muds.
On sale at the
REVIEW OFFICE.

STUBBORN, BESIEGED, OVERCOME

Continued from page 1

ment, although the Minister was assured that the continuation of Chinese neutrality was earnestly hoped for by the United States.

It is understood that a similar note also was delivered at the various Foreign Offices by Japan's diplomatic representatives.

Commission on Contraband.

St. Petersburg, Aug. 29.—A joint commission representing the Foreign and Marine Ministers, to be presided over by Prof. Demartens, professor of international law at the University of St. Petersburg, will sit forthwith to consider the distinction between conditional and absolute contraband of war. It is expected that the result will be communicated to the American and British Ambassadors and that it will tend to the removal of existing causes of friction.

DUTY ON STEEL RAILS.

Order in Council Giving Effect to the Act Passed.

Ottawa, Aug. 29.—Experts appointed by the Government having reported that steel rails in every way up to specification are being manufactured at Sault Ste. Marie, an Order-in-Council was passed Saturday morning bringing into force a duty of $7 a ton on steel rails and bars for use in Canadian railways.

Yankee Rails For the G.T.P.

New York, Aug. 29.—Grand Trunk Pacific sponsors have sent out enquiries for supplies of steel rails, 1905 delivery, estimated at 100,000 tons. It is considered likely the entire tonnage will be given to American mills, because it is a manifest impossibility for Canadian rail makers to meet the demands. The new Canadian transcontinental project may need all the rails included in the inquiry before the end of 1905. The company is willing to pay for American rails $20 per ton, which would make the quantity of rails quoted worth $2,000,000 to the steel company securing the order.

Dime Novel Robbery.

Hamilton, Aug 29.—There was a bold highway robbery on the dime novel plan two miles over the James street Mountain on Sunday night about 11 o'clock. The victim was B. T. Hess, Ryckman's Corner, a butcher. He was driving home alone and at a lonely spot on the road noticed a man lying in the ditch. The man said he was a farmer and that his horses had run away and thrown him out of the wagon, hurting him so badly that he was not able to get up. He begged Hess to help him. As Hess bent over to do as requested some one dealt him a terrible blow across the back of the neck. He did not know anything after that until he woke up and found that he had been robbed of $168, the proceeds of the load of meat he had sold on the market.

RECIPROCITY WITH CANADA.

Democrats Out Flat-Footed, But Senator Lodge Hedges.

Cambridge, Mass., Aug. 29.—The Democratic campaign in this State was begun Saturday with a ratification and field day at Charles River Park. Several addresses were made, among the principal speakers being Governor Garvin of Rhode Island, who spoke in part as follows:

"Our manufacturers are beginning to see that New England would be benefitted by freer foreign trade. Some 30,000 Republicans of Massachusetts have just signed an agreement to support for the Legislature and for Congress candidates favorable to reciprocity with Canada."

Governor Garvin concluded by urging the election of a President and Congress favorable to tariff reform and Canadian reciprocity.

Lodge on Reciprocity.

Nantasket, Mass., Aug. 29.—U. S. Senator Henry Cabot Lodge was the principal speaker here Saturday at the ratification outing held by the Republicans of Boston. Senator Lodge declared that the Republican party believes in the reciprocity that will enlarge this country's markets and that President Roosevelt is in perfect accord with reciprocity in its broadest sense.

Hon. Mr. Sutherland's Condition.

Sanitarium, Dansville, Aug. 29.—Hon. James Sutherland, who came to the Jackson health resort about ten weeks ago in a seriously worn-down condition, made excellent progress from the start up to three weeks ago, when a pneumonia complication threatened serious results, but he has rallied finely and was enabled to attend a flower show Saturday afternoon. He started for his home yesterday and will rest until autumn, with the intention of resuming active official work. He has no intention of retiring from the Government. All this is on the authority of his physician, Dr. Carleton Y. Forbe.

Newfoundland Cargoes.

London, Aug. 29.—(C.A.P.)—Cargoes from Newfoundland are quite common now in Glasgow harbor, and the rows of barrels on the wharf make a goodly show.

AGENTS OF THE REVIEW.

Money may be paid to and subscriptions left with the following gentlemen who have kindly consented to act as agents for The Review:—

[illegible] ... Dr. J. M. Sharp, Victoria Drug Store
[illegible] ..... Walter W. Peebles, News Agent
[illegible] ... . R. E. Moss

MAN FROM MANITOULIN ADDRESSED LARGE CROWD

Continued from page 1.

farmers in the fields and on the roads and every advantage he had he made for himself. Said he, "There is no boy or man in this audience who has not had as good a chance if not better, than I had." (Cheers) He went on to say that he had been elected to Parliament by the unanimous desire of his own political party. He was prepared to say that his lifetime had been so spent that no man had greater familiarity with the treatment of ores, the development of timber or other resources in that country than he, and in no spirit of boasting he impressed the necessity that "every one of you should do the best he can to do his duty to himself and to his country." (Applause.) And so when he landed in Parliament the resources he had, the advantages he possessed were of his own creation. "But," said he, "I was going to be brushed to one side, because the Liberal party had not enough members behind them to govern this province. Was that fair? (Cries of No! No!) I would no more follow a leader attempting to retain power by means of that kind than I would fly. What would the editor of the Port Hope newspaper have done; that is, if he has any manhood? Would he have got out? (Laughter.)

SERIOUS CONSIDERATION.

Mr. Gamey said he next considered the question of expense if he defended himself against the petition. "Self preservation," he said, "is the first law of nature, and if you don't take care of yourself in a short time you will not be taken care of by anybody else." He came to the conclusion that the trial would cost him in the neighborhood of $4,000. Distances were considerable in his riding and the procuring of witnesses would have required considerable difficulty and money. He had earned his money by hard work and more honestly than the editor of the Port Hope Guide had made his (Laughter.) He was positive that there was nothing wrong with his election and he had no extreme desire that the Government should remain in power. But in fighting that constituency against Ross Mr. Gamey said it meant the giving up of his money to help the Ross Government in power. Indirectly that was what it meant. He said to himself and determined, "If the time has come when any party can come and tempt me and by threat say we are going to ruin you, surely the time has come when I must match what little brains I have got against them to defeat their purpose (Cheers). This was what I did. It does not require the biggest scoundrel in the world to do it. It only requires an ordinary human being and a desire to keep the property you had honestly made. There is nothing very bad about that—a desire to take care of your wife and family—and you would not have to be horsewhipped to do it. (Laughter and applause). Mr. Gamey said he went down to Toronto, met Cap Sullivan and it was agreed that they would go ahead with the deal. He said to Sullivan, "It is wrong. I cannot conceive how any good can come of it, and remember if anything goes wrong, you are the fellow who is running it, not me. Sullivan and his son then arranged things between Hon. J. R. Stratton and Mr. Gamey.

IT WAS LIBEL.

When it was considered that arrangements were carried out by Sullivan and his son, and when the evidence of Mr. Aylesworth—who was just as anxious to shield the Government as any man—was taken, showing as clearly as noon day that Hon. J. R. Stratton said to him that Mr. Gamey was worrying over his election petition, and that he said he could be induced to support them, and that a letter was required that would hold him if the petition was dismissed, the whole fabric of the case and of the plan of the Ontario Government became apparent.

The statement that money was paid to him in the Parliament buildings, as he had said in the witness box, and was now saying all over Ontario, and would do so as long as the Government was in power, was nothing short of criminal libel, yet why did the Government permit it to be done. He was not privileged to so speak by his prerogative as a member of Parliament. The officials of the law could take action against him any day they liked, for if the leaders of the Ontario Government were innocent, why should he not be prevented from making such charges? The editor of the Guide would reply to this, thusly—the Government does not feel that this man can libel them because of his unreliability. In reply to this, Mr. Gamey referred to a case in connection with the Muskoka election last fall. Mr. McAvey, who had some reputation, had thought from what he had read in newspapers that Mr. Gamey had libelled him, and immediately instituted an action. That is, in other words, he had regard for his reputation, whereas, returning to the subject, the Government think less of their own character than lawyer McAvey did. (Applause.)

THE FAMOUS LETTER.

The money was paid in the Parliament buildings, but before it was paid Mr. Gamey said it was necessary for him to sign a letter, meaning that he would support the Government. Mr. Gamey said he never saw the letter until in Stratton's office, where it was left and the mony paid a few minues afterwards. The letter somehow or other found its way to the Peremier's office. It stated that he had made up his mind to support the Government for the balance of the term, but attention was directed to one clause saying that Mr. Gamay was getting no consideration for signing the letter. If he did this voluntarily, why should such a clause be in? Mr. Gamey pointed with disdain to the part played by the Provincial Secretary in regard to the letter. He said:—"As green as I was, and as clever as your Provincial Secretary was, I knew that letter was so corrupt, so contrary to the laws of this Province, that they would never dare bring it to light until I was ready to say so. Imagine the Secretory of this great Povince of Ontario hawking a letter of that kind around about in his pocket. Never in the history of politics was there such a spectacle or such a letter in existence before.

ROSS AND THE LETTER.

Passing to the trial, Mr. Gamey said that the Premier had presented the letter in court himself. He had never yet attempted to explain to the public how he came into possession of that letter. I would like to ask that duck in Port Hope if he knows how Mr. Ross got that letter," said Mr. Gamey, and the audience saw the point. He asked the people to remember that the Ross Government and not he was on trial. No one had the nerve to institute an action against him, or bring him to trial on this question. He held up to ridicule the spectacle of the Premier sheltering himself behind a lady—his stenographer—in regard to the letter, rather doing this than going into the box to perjure himself. There was a duplicate of that letter, and this was mailed from Gore Bay by Mr. Gamey, and it reached the Premier. The postmark showed that it had been mailed at Gore Bay. This letter and the envelope was brought into court, but the original had been secreted in the Premier's office, and Mr. Gamey presented facts showing where he claimed the Provincial Secretary had lied flat-footed in connection therewith. He further explained in convincing manner that the money paid over could have came from no other source than from the Liberal party.

Mr. Gamey dwelt upon the two other charges against the Govenment. They promised to dismiss the petition against him, and this disposition was ultimately made of it. He claimed this was just as corrupt as the payment of money. The promise of patronage constituted another charge, pointing to a corrupt bargain. The commissioners had called this political conciliation rather than crime. In fact, there was neither decency, principal nor honor in the attitude of the Government in connection with the case from start to finish.

THE COMMISSIONERS.

Turning his attention to the two commissioners, as such, and not as judges—for he had ever treated the latter with greatest respect—Mr. Gamey pointed to the fact that they drew the enormous sum of $3,500 for sitting on the case, and also drew their pay as judges from the Dominion Government. He was free to suppose also that they had kept the $2,000 in cash he had handed over, also. These gentlemen were commissioners, and, Mr. Gamey said, there are many more things in that report signed by those two men that are absolutely and and positively false.

With reference to the Buffalo trip, he asked: What part has that to do with the purity or innocence of the Government? It had been said that he was anxious to become one of the leaders of the Conservative party. There was no truth in it at all. The Conservative party had an abundance of good men, pure men, able men, honest men. When the Conservative party came to form a Cabinet there would be an abundance of material. Mr. Gamey pointed out tha he held himself responsible to his constituents; if they were not satisfied it was their duty to turn him out. He did not pretend to be an angel.

ERROR OF JUDGMENT.

The Buffalo trip was one of his errors of judgment in connection with the case. He had been undergoing a severe strain from the 10th of March to the 13th of April, 1903, and felt that it was a wonder he had not broken down. His lawyers advised him to go away for a few days, and he had gone to Buffalo. When court opened on Monday he was missing, and, although his lawyers knew his whereabouts, they did him an injustice by not explaining to the court. He had seen in the Toronto Globe where Mr. E. F. B. Johnston had declared he would have been arrested upon his return. He immediately wired Mr. Johnston that he was returning immediately and to arrest him if he dared. He returned to Toronto and was not arrested. Mr. Johnston afterwards denied the statement. Mr. Gamey expressed the hope that opportunity would come for him to show his appreciation of those who had taken part in the plot against him as was unfolded in he case. In his own constituency this had already occurred in one or two cases in connection with the appointment of a license inspector and of returning officer in connection with the recent plebiscite. In refrence to prohibition, he denounced the hypocritical action of Premier Ross.

MORAL QUESTION.

In concluding his speech Mr. Gamey said:—On a great moral question there can be no two opinions. If you think tht the Government are honest, and not guilty, you have a right to vote for them and to work for them. If you believe the Government or its members are guilty of anything like perjury, or violation of the election laws, then you cannot possibly vote for them or trust them in future. If you do, you are less men than you ought to be.

The conclusion of Mr. Gamey excellent speech was followed by cheer on cheer. It was an able and fearless presentation of a famous case, and the audience evidenced hearty appreciation.

The very successful garden party closed with solos by Mrs. Wilmot and Miss Caldwell, and songs by Mr. Gamaby.

Piles

To prove to you that Dr. Chase's Ointment is a certain and absolute cure for each and every form of itching, bleeding and protruding piles, the manufacturers have guaranteed it. See testimonials in the daily press and ask your neighbors what they think of it. You can use it and get your money back if not cured. 60c a box, at all dealers or Edmanson, Bates & Co. Toronto.

Dr. Chase's Ointment

Men Who Smoke and Shave

This is the second time in our business history that we purchased at a decided snap a few lines suitable for men only. We have also gathered some odd lines from different departments in the store, which we will include, to make up a good list to choose from.

MEN ONLY

75 pairs Cuff Links. These goods are gold solder and will hold their color. Regular price 75c pair, yours at .... .25
36 dozen Briar Pipes, many of them have silver mounts, amber mouth piece, Irish bent and straight shapes. The value is large the price is small, being only, each .... .25
150 dozen Collar Buttons, rolled gold plated, with silver and pearl backs, assorted, our regular price is 15c each, bargain price each 5
107 Hollow Ground Magnetic Razors, regularly sold at from $1.00 to $1.50 each. We will exchange the razor for another if it does not prove satisfactory, and all we'll ask you to pay for your choice is .75
60 dozen short tooth Celluloid Combs, colors in red, white and blue, regular 10c, for 5
10 dozen Shaving Brushes, regular 25c, for .... .15
40 Shaving Mugs, each .... .10

EVERYBODY'S LINES

25 large household Hammers, regular 25c, for, each .... .14
10 dozen Paint Brushes, at different prices, choice, each .... .10
20 sweeping Brooms, cheap at 25c, for .... .15
120 Scrubbing Brushes, regular 15c, for 7
1000 boxes Headlight Matches, 3 boxes for .... .10
150 dozen best fitting top self sealers made, pints 57c dozen, quarts 65c dozen, half gallon, per dozen .... .78
175 dozen Sealer Rubbers, regular 10c, for per dozen 5
20 dozen Table Spoons untarnishable, regular $1.25 dozen, for each .... .12
Glass Measuring Cups, regular 10c, for 5
Glass Fly Traps, regular 30c, for .... .15
Large Wax Candles, each 2
Washington Lye, regular 10c, for 5
Vermicelli, per package regular 10c, for 7
Oswego Starch, 60c boxes, for .... .49
Ball Blue, per lb 5
Dressing Combs, regular 10c, for 5
Ladies' Pocket Books, book style, regular 25c, for .... .15
Ladies' Hand Satchels, regular 60c, for .... .35
Ladies' Belts, newest New York style, regular 35c and 50c, choice .... .25
Ladies' Garters, one price on all, per pair .... .25
Ladies' back and puff Combs, regular 25c, for .... .15
Children's Garters, all sizes, per pair .10
Amber tint Berry Sets .... .89
40 Soup Tureens and covered Vegetable Dishes, some worth $1.25 each, choice for .... .35

1000 rolls Ingrain Wall Papers, 30 inches wide, assorted colors, regular 15c per roll, and our best borders are 15c yard. Now we purpose selling you the borders at 5c per yard, and give enough of the paper to do the room absolutely free.

Our space is crowded now. Come in and see for yourself at

262 QUEEN-ST. W., TORONTO. ROUTLEY'S 378 GEORGE-ST., PETERBOROUGH.

North St., at Delaware Ave.

The Lenox Hotel
IN BUFFALO

High-Grade Modern Construction. Fire-proof throughout. European plan. Rates $1.50 per day and upward. Room reservations can be telegraphed at our expense

GEORGE DUCHSCHERER
PROPRIETOR

Severe Pains in the Back

Caused from Deranged Kidneys—Now Well and Gives Credit to Dr. Chase's Kidney-Liver Pills.

Mrs. H. Trollope, 580 Water st., Peterboro Ont., states:—"I have used two boxes of Dr. Chase's Kidney-Liver Pills and found them an excellent medicine. I had severe pains across the back which came from my kidneys being out of order, and after using Dr. Chase's Kidney-Liver Pills for a time I began to feel a wonderful improvement in my health.

"I have no more pains in my back now and am feeling as well as ever I did. Consequently, I am glad of an opportunity to recommend Dr. Chase's Kidney-Liver Pills."

Dr. Chase's Kidney-Liver Pills, one pill a dose, 25 cents a box, at all dealers, or Edmanson, Bates & Company, Toronto. To protect you against imitations the portrait and signature of Dr. A. W. Chase, the famous receipt book author, are on every box.

Lever's Y-Z (Wise Head) Disinfectant Soap Powder dusted in the bath softens the water at the same time that it disinfects.

HIGHEST CASH PRICE
PAID FOR
Furs, Skins, Hides, Tallows, also Junk
OF ALL KINDS

T GEORGE HOLMES
Cor. Simcoe and Bethune-sts.

THAT MOWER

Needs sharpening. The grass shows it. Bring the mower to us. We understand the troubles of lawn mowers and can offer relief.

RUBBER ROLLS for Wringers, and TIRES for Baby Carriages.

Metherel's
CYCLE WORKS.
283-5 Hunter-st.

PATENTS GRANTED.

A List of Canadian and American Patents Recently Granted

The following is the list of patents granted to inventors in Canada and and United States, which is furnished us by Messrs. Fetherstonhaugh & Co., Toronto:—

Canadian Patents.—L. Fretz, wire fence; J. Ayling, weight holding device for vehicles; J. H. Byrne, acetylene gas generator; C. Murray, sash yokes and holdbacks; W. Northrop, automatic weighing apparatus; W. G. Anderson, display cabinet; J. H. Preston, display device; J. F. Hanrahan, drying kilns.

US Patents.—H. Carlsson, producing open hearth steel; R. J. Cudmore, vehicle tyre; I. Deutsch, power transmitting device; C. C. Longard; hot water heater; J. W. Winkelried, nut wrench.

School Opens Thursday

School Suits

We have all GOOD QUALITIES in BOYS' SUITS, and all sizes and styles to fit any boy from 3 to 15 years of age. We sell the best Clothes for Boys that are made by any manufacturer in Canada, and we know that they have always given widespread satisfaction. We were boys ourselves once and don't forget the first time we wore long pants.

THREE-PIECE and TWO-PIECE SUITS—single-breasted and Norfolk styles, in Serges and Tweeds.

LION BRAND DOUBLE SEATED PANTS—Boys' Pants, with double seat and double knees, lined throughout. Made from selected and durable Tweed.

H. LeBrun & Co.

City Clothing Store. Two Entrances, Geo. and Hunter-sts

—THE—
KNITTING WORKS

Hosiery and Underwear.

Ladies' Underwear

Our whole stock of Ladies' Fall Vests, Drawers and Combinations is now completed.

Our qualities at 25c, 50c and 75c are more than usually good. See them.

Phone 330

The Daily Review.

MONDAY, AUG. 29, 1904.

THE CITY AND SUBURBS

Raffia and Basket Work.

A class in this useful and fascinating art—the latest fad—is being formed in Peterborough. Ladies wishing to join may get particulars as to terms, etc., at 342 Stewart street.

A Famous Labor Orator.

The secretary of the Trades and Labor Council has just received word from Mr. Jas. Simpson, of Toronto, that he will be in Peterborough on Sunday next and deliver a short address on labor topics in the Sons of England hall at 3 o'clock Sunday afternoon. Every man and woman who is interested in the labor question should not fail to hear Mr. Simpson, whose fame as an orator is widespread.

Have you tried our delicious
Creme de Menthe Sundae,
Maraschino Cherry Sundae,
"Navajo" or "Hiawatha"
If not, why not?
At HOOPER'S, George-st.

RAINCOATS

....AT THE....

LADIES' NEW STORE

At any season of the year a good Raincoat is worth in comfort all it costs you. If, perchance, you are caught in a rain storm, such as we have been having lately, how nice to be prepared with a rain-proofed Coat.

Make QUALITY comparisons if you will—make STYLE comparisons if you like—make VALUE comparisons if you want to—We'd be ever so much obliged and where would you look for FINER QUALITIES, NEWER STYLES, BETTER VALUES than the LADIES' NEW STORE can offer you.

We are showing a very large range of smart, stylish, new Fall Raincoats, in full and three-quarter lengths, at from

$5.00 to $15.00

Have you seen the new C.M.C. Hose Supporter, the only kind that don't tear the stockings. 25c the pair.

Harry Adams

PHONE 466.

MAN FROM MANITOULIN ADDRESSED LARGE CROWD

Spoke Upon the Case that Has Made His Name Famous--A Campbellcroft Lawn Social--Mr. Gamey Given an Enthusiastic Reception--Purpose of Government Corruption Laid Bare.

Great interest centered in a garden party which was held on Saturday afternoon on the grounds surrounding Mr. W. Campbell's residence at Campbellcroft. Mr. R. R. Gamey "the man from Manitoulin," was present, and addressed a very large gathering on the case that had given him considerable notoriety. His speech lasted for about two hours, and was delivered in a manner that was clear, straightforward and convincing. People were present from Peterborough, Port Hope and other towns and the country surrounding. The greatest enthusiasm marked his reception and he was frequently cheered. Mr. Gamey was met at the station by the Welcome brass band, and a large crowd of people, and his entrance was the signal for prolonged cheering. Such mottoes as "Welcome," "We wish you all Health, Wealth and Prosperity," and "In Union is Strength," formed a conspicuous part of the decorations. The garden party had been arranged by the ladies of St. Paul's church, Perrytown, the proceeds being for a Building Fund, as the purpose is to erect a new edifice. The affair was a big success. There were about 1000 people on the grounds.

AN ABLE SPEECH.

Mr. Gamey arrived on the 4.52 train from Port Hope and about two hours later he began his speech. It was in many respects remarkable but particularly so because of the many charges that constituted a pronounced arraignment of the Ontario Government and of the Liberal party of this Province, their underlying object being a desire to retain power at any cost, even at the sacrifice of principle or by violation of law, a case indeed, as Mr. Gamey pointed out, unparalleled in the history of Canada.

Mr. J. J. Preston, M.P.P. for East Durham, was chairman, and delightful opening numbers were solos by Mrs. Wilmot and Miss Helen Caldwell, of Port Hope, and a song by Mr. Gamsby, of Orono. Mr. Preston introduced Mr. Gamey as one of the most popular men in the political world of Ontario, and this assertion was received with cheers, as was also Mr. Gamey, as he arose to speak. He congratulated the ladies of the church upon the success so apparent in connection with their entertainment, and made complimentary references to Mr. Preston and Mr. Ward. His purpose was not to talk politics, and he had been told, he said, that he would be only expected to make a 15-minute speech; therefore he had thought to address them with reference to New Ontario, its mineral wealth, and other resources, but if they desired him to speak upon the question with which his name had figured, he would do so. This was received with enthusiastic evidences of approval, and Mr. Gamey said he felt that he was permitted to say a few words in regard to that question; he said he was pleased at the announcement for one reason—it would give him an opportunity to reply to a little article with regard to himself that had appeared in the Port Hope Guide, although he could not understand why the editor of that sheet had gone out of his way to make such a reference.

NEW ONTARIO.

With regard to New Ontario, Mr. Gamey said he had come from that part of the country, and he would tell the people candidly that the Conservative party of this Province was more entitled to the confidence of the people in regard to New Ontario than were the Liberals. Said he: "I am free to tell you if I had thought and felt that during my residence in New Ontario, the Liberal party were taking care of the resources there, I might have been a Liberal, because, while I was brought up in a Conservative home, I have been practically away from home since a little boy, and have had the general opportunity of forming my own opinions and convictions, and I think any person who will carefully investigate the policy of the two parties will surely come to the conclusion that the Conservative party deserves your greatest confidence." (Applause.)

NO QUARREL WITH LIBERALS.

Talking upon the famous case, Mr. Gamey said: "I want to say to the Liberals that I have no quarrel with you at all. Perhaps you don't understand my purpose and have formed a prejudice against me, and that because I did a certain thing I must be a bitter opponent of the Liberals in general. That is not correct, for some of the best friends I have in Ontario are those of the Liberal party. I do not mean these things for the great bulk of the Liberals, but only as they apply to the management of their party. In politics we are all the same people, moved by the same impulses, likes and dislikes. Sometimes you have leaders you do not approve of yourselves, and this condition, I believe, has developed in Ontario, and I do not think it could have occurred except under very peculiar conditions." He referred to the times of Alex. McKenzie, George Brown and even Oliver Mowat, and said there was not one who could conceive of a case like that of his ever having happened to the old leaders of the Liberal party. There were many tricks in politics, it was impossible for any party not to violate the election laws in some particular, but it could not be proven that the Conservatives had ever descended to a case like that of his. He considered the conditions of politics that brought it about, one of which was, a party remaining in power too long; he did not think a party could be in power too long under some circumstances, but the party in this instance had grown into such a condition as to render its existence injurious to the best interests of the country. There had gathered about the party an aggregation of men, who were only too anxious to do things that the general public did not approve of. The leader of the Liberal party had an extreme desire to retain power under any circumstances. The result of the election of 1902 showed that the present government only had a majority of one, and a minority of the popular vote of the Province. Instead of going to the Lieutenant-Governor to consider what was best to do, in view of the non-existence of a responsible majority, they gathered up the men who had taken part in the campaign and asked them, "How can we retain power?" It was decided to look over the Province, with the view to unseating elected Conservatives in ridings where on account of Government patronage, it would be possible to elect Liberals in bye-elections. There were four such in the Province, South Oxford, Algoma, Sault Ste. Marie, and Manitoulin (Mr. Gamey's riding). It was decided to attack these ridings within four days after the election.

GOVERNMENT'S SCHEME.

On the night after an election, it was generally known who were elected, but officially a man was not elected until the returning officer made his statement to that effect, and there were so many days allowed by law. But in the case of South Oxford the statement was kept back until the 17th of June. There never had been since Confederation an instance similar to this. If it happened to be a coincidence, strange was it that it should happen by mere accident for the Government. The returns of the other three ridings were held back also, and the returning officers were liable to a fine of $400, for the returns were not made in the time required by law. This showed conclusively that it had been decided to proceed against these four ridings. In these ridings the business relations between the Government and the people made it utterly impossible in a bye-election for a Conservative to carry any one of these four ridings, with the Liberal party in power. If they carried three or even two of those ridings they would have had enough to carry on the affairs of this Province.

Generally speaking it was not discovered that any of those four ridings were carried by any prepared plan, in violation of the election laws, yet it was shown conclusively that in South Oxford the member retained his seat after the hardest kind of case. Miscampbell was unseated, at Soo, but, the speaker contended, for less corrupt practices than in East Middlesex, where Dr Russell was retained. In Manitoulin no general system of bribery was discovered. In the village of Newmarket, in the summer of 1902, Hon. Geo. W. Ross said at a picnic—as reported in the Globe and surely the editor of the Port Hope Guide would doubt neither—that though he had only one of a majority and a minority of the total vote, "we are not going to quit, we are going to f-i-g-h-t." This certainly pointed to the fact that if the people did not want Mr. Ross he was going to compel them to have him, and said Mr. Gamey, when I read that speech the cold chills ran down my back. Early as that I knew he was going to fight my riding with the three others. And so the petition money was put up in Toronto, Jim Conmee swore that he put up $1000 to petition against me and Smythe, the Conservative member for Algoma, and I think he was going to swear that he had done it for Miscampbell at the Soo, but the Commissioner in charge of the investigation very kindly stopped him. Conmee swore that he had done all this and indications were that he was going to make affirmation in regard to Miscampell, but you cannot always tell what Jim is going to swear by looking at his face. (Laughter) The fact is, said Mr. Gamey, that it was not Conmee's money, but it came out of the Liberal campaign fund. From the time it was released out of court, in October 1902 to May 1903, he admitted he never asked for his money back. No question but that Conmee was lying flat-footed when he swore that he paid the money, said Mr. Gamey, and it went out of court to the man in charge of the campaign fund.

SULLIVAN'S PART.

The speaker went on to show that the whole plan against himself originated in Toronto. Detectives were sent up to his riding and Cap Sullivan was one of them. Although many would have heard how he snapped up a timber limit for $200 or $300, his real business was to annoy Mr. Gamey. One trip especially was referred to when Sullivan came to Gore Bay from Toronto, a distance of 500 miles, on which no other business was shown to have taken place than the consideration of certain political circumstances relating to the riding at that time. Sullivan reached Mr. Gamey's house at 12 o'clock at night. The visitor stated that he had some business to discuss, and proposed that they go down to the barn. Now, said Mr. Gamey, if any of you should have dealings with an agent of the Liberal party, if you have any sense of respect at all for your house, go down to the barn. (Laughter and applause) This was what he said: The time has just about arrived when your election petition will come down for trial and he went on to tell me that these four ridings were picked out for attack, and that Manitoulin was one which the Liberals knew they could carry in a bye-election.

THREE PROPOSITIONS.

Sullivan made a number of propositions. Mr. Gamey could resign and get out. If he did not want to resign he could face this trial and be put to enormous expense to defend himself. He could, as a third proposition, have $5000 in cash, have the petition dismissed, have the patronage of his riding, and the Government would deal with him as nicely as possible, but he would have to sign a letter agreeing to support the Government for the balance of the term. That was a downhill proposition compared with the other two — I don't care if you have as nice a conscience as the editor of that paper, said Mr. Gamey, and there was great laughter, "I think I know what he would think at once," he added; "that I had no business to be talking to Sullivan at all. I was brought up in as honorable a school as was that editor, and I know that from a point of honor I had no right to be discussing that at all. But remember this—it is always well to consider what you are going to do under the circumstances you find yourself in. And let me say this—no man can consider carefully what he would do in another man's position. I am prepared to say that if circumstances had permitted I would have said to Sullivan, "You can go back home; I will not listen to it at all." I was not in a position to do that and had to consider well my course, and so told Sullivan that I must have several days to consider it thoroughly. I did think over it carefully—as carefully as any man could—and I tell you to-night I have no regret for taking the position I did. (Cheers) Why should I resign? There was no reason why I should. My own people would not understand it. They would have said I had sold my seat, that there certainly was something wrong. Had I resigned I would have escaped an enormous amount of trouble, but I would not have been true to myself, to my constituency or to the Conservative party of Ontario. The leaders of the Liberal party, and some of the fanatic editors would not have been called to account for the names they called me. Had I considered my own self I would have resigned. I have had enough politics to do an ordinary man a lifetime, and I am only remaining in them a little longer than I would have anyway.

A SELF MADE MAN.

Mr. Gamey said he had gone into New Ontario—ten miles behind Gore Bay—when he was only three years of age. He was never inside of a schoolhouse to learn anything after 13 years of age. He was one of a large family—poor people generally had large families—and he went into the lumber camps, worked for the

Continued on page 3.

NEW TELEPHONE SYSTEM

THE EXCHANGE OFFICE NOW IN COURSE OF ERECTION.

Poles are Being Erected on North George St.-- System With a Capacity for 1500 & 2000 Phones to be Installed.

Mr. W. H. Lytle, Construction Superintendent of the Machine Telephone Company, returned on Saturday after spending eight or ten days in New York and other places where he went carefully into underground telephone construction, and telephone matters generally, with the idea of obtaining pointers in up-to-date methods for the benefit of the work here. Last week the excavation of the foundation for the company's exchange building was begun. This is being built from plans prepared for the Company. It will be a handsome building and will add greatly to the appearance of the street. The location is directly opposite the White House on Charlotte st., The Company has decided to use a fibre conduit, the newest and most satisfactory material. The pole-yard men have finished their work and a construction gang are to-day erecting poles on George st., beginning at Dublin st., where the cables come out of the underground.

The office building is to be ready before the end of September. The Company will show faith in Peterborough by putting in a system that will have a capacity, so far as the underground conduit cable is concerned, for between 1500 and 2000 telephones. The work on the underground construction will begin as soon as the material can be got on the ground.

CANOE UPSET

Two Young Men get wet at Chemong Yesterday.

Yesterday afternoon two young men from town, Messrs. O. Dumble and F. Boy, were out on Chemong lake, enjoying a sail in their canoe. The breeze was too strong, however, for the amount of canvas they were carrying, and they had an upset. Another canoe containing a couple of other young men went to their assistance, but were also nearly capsized. Hopwood's sailing dinghy very opportunely came along and picked the unfortunate boys up, or there might have been a more serious accident to chronicle.

ARRANGEMENTS FOR LABOR DAY

Prospects are that it Will be a Great Success.

Labor Day is just one week away, and undoubtedly a large crowd will patronize this, the last, but not the least, of the big excursions of the year to Jubilee Point. It will be held under the auspices of the Trades and Labor Council. A fine programme of sports has been arranged, and an address on the Labor Question will be given during the afternoon by Mr. Jas. Simpson, of Toronto, the well known labor orator. Any lethargy that has crept into the ranks of the laboring men will be dispelled on that day, and everybody should go in for a good time. The Calcutt line of steamers have been commissioned, the City leaving the Wolfe street wharf at 8 o'clock and the Water Lily at 8.20. Every accommodation will be at the disposal of the excursionists, and the opportunity should not be lost to take in this, one of the best excursions of the season. An orchestra will provide music for dancing. There will be a football match, tug-of-war, and those entering this competition should make their entries with Mr. W. J. Johnston before Labor Day.

Say Boys

Are you ready for school? We are. We've a new Suit, Overcoat, Shirt and Tie for every one of you.

It's Suits we want to talk about now. Vacation time is hard on clothes and your Suit must look rather worn, doesn't it?

Tell mother to bring you in this week. We want her to see

OUR GREAT $4.50 SCHOOL SUIT

It's the best Suit for the money ever built.
We bank on this suit.
Other grades at $2.50, $3.00, $3.50 and $4.00.
All sizes, 5 to 15 years, in short pant styles.
Tell mother to BE SURE to come in and we'll show her all the new Suits.

LANG & MAHER

409-411 George-st. High-class Clothing and Furnishings.

KEEP
YOUR
ON THIS
SPACE
CLARKE

Dutton's Market

Wednesday

BARGAIN DAY

Bananas, per doz. 10c
4 doz. [illegible] 25c
6 lbs. Tapioca 25c
[illegible] per box ... 10c
Shredded Cocoanut, per lb. 25c

R. A. DUTTON
Phone 304. [illegible] George-st

Something Fresh

OUR SEIDLITZ POWDERS are becoming famous. We prepare them ourselves and they are made from only the best of English Salts. They have a freshness and flavor that make them a most pleasant drink.

2 for 5c or 25c per box.

The CITRATE OF MAGNESIA and EFFERVESCING PHOSPHATE OF SODA are samples of what the best quality of these Salts should be.

H. H. EDMISON
CHEMIST, etc. 380 GEORGE-ST.

The Daily Review.

MONDAY, AUG. 29, 1904.

THE CITY AND SUBURBS

Brevities.

—There was no police court this morning.

—The Charity Board meets this evening at 7.45.

—Wm. Copperway, an Indian, died at the House of Providence today, aged 40 years. Funeral tomorrow morning at 9 o'clock.

—A meeting of the officers of the 57th Regt will be held to-morrow evening at 8 o'clock, and all officers are asked to be present.

—Mr. David Hall and Mr. George Irwin, barbers, have dissolved partnership. Mr. Irwin will henceforth have charge of the business.

—Fred Roy won the mixing canoe race which was one of the races not finished in the regatta at Chemong two weeks ago. Mr. Milne Hamilton was a close second.

—A Cleveland bicycle was taken from in front of the China Hall on Saturday morning at 10.30, and the owner would like it returned, otherwise the Chief intends to prosecute.

—The infant son of Mr. and Mrs. A. M. Fletcher, 73 Smith st., died on Saturday night, aged 5 weeks, and the funeral took place this afternoon at 2 o'clock to Smithtown cemetery.

—The 57th band's excursion to Jubilee Point on Saturday was patronized by over 200 people and all enjoyed the beautiful sail down the river. The band furnished music all the time and at the pavilion for dancing. Tea was partaken of at Jubilee and the excursion reached home about eleven o'clock.

—The usual meeting of George-st. E.L. this evening will take the form of a "Floral Evening," which it is expected will prove very interesting and enjoyable. A good musical programme has been prepared, and and it is hoped there will be a large attendance.

MARRIED.

LUCAS—SPENCLEY—At St. Luke's Church, Peterborough, Aug. 29, 1904, by the Rev. E. A. Langfeldt, M.A., Rector, Albert Edward Lucas, to Edna May Spenceley, both of Peterborough.

WINDSOR SALT is the best Salt for Table and Dairy—No adulteration— Never cakes.

DR. D. J. BAGSHAW
(Successor to Dr. Neill)
GRADUATE OF CHICAGO COLLEGE OF Dental Surgery; also of Royal College of Dental Surgery, Toronto. Office—Corner of Hunter and George sts., over MacDonald's drug store. Phone No. 73, or after hours phone No. 190. dlyr107

THE BEST FURNACE
IN THE WORLD

Will not give satisfaction unless it is properly put in. We are specialists in heating. We know how to put furnaces in right and we sell the right furnace too. The

"Improved Garnet"

is made in four sizes, and will give better results than any other furnace we know of. Let us give you an estimate now.

The BEST STOVE CO.
Next to Post Office.

MAY LOSE HIS FARM

Thos. Fraser Should put in an Appearance at Once.

Rev. J. A. Wilson has received from Fort Frances a card enquiring as to the whereabouts of Thomas Fraser, who is reported to be in this vicinity. The card is as follows:—

"Thomas Fraser, a young man from near Peterborough, or from Peterborough, has a free farm here. He has been absent from his place for some months, supposed to have gone home to your vicinity; another is now filing against his farm to "jump" it. Unless word reach Fraser at once he will lose his farm. Do kindly enquire about him. He is, I think, a Presbyterian. If necessary read this in your pulpit, asking your people if they know of his whereabouts."

THE PERSONAL COLUMN

Mr. W. C. Forman has gone upon a visit to Ingersoll.

Mr. Donald McKercher is spending a few days at Stony Lake.

Mrs. G. L. Stevens is the guest of friends at Bowmanville.

Miss Mary Darke of Lindsay is the guest of friends in town.

Mr. G. L. Stevens leaves to-morrow to spend his vacation at Rochester, N. Y.

Miss Lizzie Garrow went up to Toronto to-day to spend a couple of weeks.

Mr. and Mrs. Geo. Graham and Miss Madge are visiting friends in Rochester, N.Y.

Mr. Willard Curtis of Lindsay is the guest of Mrs. Robert Pearson, Charlotte street.

Miss Frolley and Mrs. Fay of Buffalo are the guests of Mr. and Mrs. C. G. Graham.

Mr. and Mrs. T. H. Martin of Ottawa are the guests of friends in town for a few days.

Mr. John Stewart of the American Cereal Co., was the guest of Mr. R. M. Dennistoun over Sunday.

Miss Birdie Frise and Miss Lizzie Fox left to-day to attend the millinery openings in Toronto.

Miss Hazel McNeil left to-day for a two weeks' visit with friends in Toronto and Rochester, N.Y.

Mr. and Mrs. Danford of Buffalo, N.Y., are the guests of Mr. and Mrs. M. J. Kennedy, Aylmer street.

Mr. and Mrs. W. H. Bradburn and Mr. Brignell of Victoria, B. C., spent Sunday with Mr. Alex. Elliott at Chemong.

Miss Fanny Boswell and Miss Ida Cummings were the guests of Mrs. Alex. Elliott at Chemong over Sunday.

Miss Oma Barber of St. John, N.B., who has been the guest of Miss Margaret Deane, returned to her home this morning.

Mr. Ira Snelgrove, of Toronto, who has been spending his vacation with friends in town, returned to the city this morning.

Mr. and Mrs. T. H. G. Deane and family, who have been summering at Chemong have closed their cottage and returned home

Mrs. Emmerson and family of the Fifth ward have returned after spending some time with friends in Bobcaygeon.

Miss Armstrong, of R. Fair & Co's staff left this morning for Toronto, where she will attend the millinery openings.

Miss Florence Ramsden, of Port Colborne, who has been the guest of her brother, Mr. Leslie Ramsden, left for her home this morning.

Mrs. F. J. Burgess, of Lakefield, accompanied by her four little daughters and Miss B. Walton, of Rochester, who have been visiting friends in town, returned home today.

Miss Addie Dorris has returned from a pleasant three weeks' visit with friends in Hastings and Norwood and will resume her class in Music on Sept. 7th.

The many friends of Mr. Archie Mitchell, who was in town on a short visit before going to California, will be sorry to learn that he is seriously ill in the Nicholls' Hospital.

The Misses Guthrie, Mr. and Mrs. Brimmger and Miss Dawson of Bailieboro, who have been the guests of Miss Minnie Stokk at "Ivanhoe," Stony Lake for the past two weeks, have returned to town.

Miss Logan, Miss N. McCabe, Mrs. McFadden, Miss Fanny Holmes, Miss M. Leplante, Miss M. O'Connell, who have been a very jolly party at the Lakeview House, Young's Point, for th past two weeks, returned to town Saturday evening.

A rather interesting souvenir was received this morning by Master Hugh Burritt from his aunt, Mrs. H. O. Rogers, Vancouver, B.C. It is a piece of wood taken from the S. S. Oulham, which was wrecked near Victoria on January 8th, 1904.

Messrs. W. Black, of Cobourg, and Harry Black, of New York, two gentlemen well known here, were in town to-day on their way to Tweed. Mr. Harry Black is one of those Canadians who has experienced great prosperity. While a resident of Cobourg he was in the employ of Mr. Winch, now of Peterborough. He went to Chicago, and later to New York, and his wealth is now estimated at something like six millions.

Wear Trade Mark D Suspenders Guaranteed. Sold everywhere.

NEW

Dress Goods

We have just opened up six cases of the Newest and Latest productions of French German, and British novelties. The correct and popular Cloths for this season are—

All-Wool French Voile.
All-Wool French Etamine.
French Maisseline Silk Voile.
All-Wool French Venetian.
" " " Gainsboro.
" " " Cheviot.
" " " Sail Cloth.
" " " Mixed Eolienne.
Mixed French Silk Grenadine.

All-Wool British Crackle Cloth.
" " " Florence Cloth.
" " " Mixed Eolienne.
" " " Mohair Fancy.
" " " Tweeds.
Silk Crepe de Chene.

German Shrunk Box Cloths.
All-Wool German Fancy Cloths.
" " " Voiles.
" " " Fancy Suitings.
" " " Chene Voiles.
" " " Hopsacks.

The above mentioned Cloths are only a few of the many new and popular Cloths shown in France, Germany and England, which were purchased by our buyer, while abroad, at the latest possible date to insure delivery for this season's trade and we can safely say that you will not see the assortment we have to show you elsewhere.

Richard Hall & Son
353-355 GEORGE-ST. PETERBORO.

A CHURCH WEDDING

Miss Edna May Spenceley to Mr Albert E. Lucas.

A wedding in which great interest centred because of the popularity of the bride and groom took place at 1.30 this afternoon in St. Luke's church. The principals were Miss Edna May Spenceley, daughter of Mr. Mark Spenceley, Edinburgh-st., and Mr. Albert E. Lucas, of town. Rev. E. A. Langfeldt, officiated. The bride, who presented a charming appearance in her rich wedding gown, was attended by her sister, Miss Carrie Spenceley, while Mr. Will Andrews, of town, was best man.

After the ceremony a wedding dinner was served at the residence of the bride's father. Many very handsome wedding presents were received by the bride and groom.

DIED AT ST. JOSEPH'S

Wm. Bathray, an Englishman, at the Age of Thirty Years.

The death occurred this morning at St. Joseph's Hospital of William ray, a farm laborer, aged about thirty years. Deceased came to this country from England a short time ago, and was taken to St. Joseph's about a week ago, suffering from typhoid fever. His wife, who is living in Oshawa was with him when he died. The funeral takes place tomorrow morning at 10 o'clock.

Barefoot Sandals

FOR THE

LITTLE FOLKS

Made from solid leather with oak tanned soles.

Regular 75c, 85c, $1.00 for

50c

ALL SIZES—4 to 2

Friday and Saturday Only.

J. T. STENSON
[illegible] George-st.

School Footwear

FOR THE

Boys and Girls

Holiday season has played havoc with their Shoes, and new ones will be required. At the CENTRAL BOOT AND SHOE STORE will be found just the kind the school children like, and parents will be pleased with the wearing qualities.

R. McWHINNIE
PHONE 230. 384 GEORGE-ST.

THE T. M. & M. STORE

DO YOU HEAR THEM BELLS

A-RINGING?

If you don't now you will in a few days, that boy of yours must start to school. How about his clothes? Have you got him provided with a good Suit? Just a word in your ear. If you want the best

SCHOOL CLOTHES

in the city to-day, come in and talk to us about five minutes. See what we have to offer. Your boy can learn one thing here he can't learn at school—clothes economy. That is that the best is really the cheapest. Perhaps you can get some pointers in that line yourself. Pay you to come and see, anyway. If you want to dress your little fellow nicely, at a small outlay of funds, bring him here. See display in large window.

ONE PRICE TO EVERYBODY

Tully Merrell & Meredith
Outfitters for Gentlemen and Their Sons

Coal for Sale

SEE ME BEFORE BUYING YOUR COAL.

We Buy All Kinds of Junk

AND PAY THE HIGHEST MARKET PRICES.

Geo. Stevens

The Daily Review.

MONDAY, AUG. 29, 1904.

Humor and Philosophy

By DUNCAN M. SMITH

Copyright, 1904, by Duncan M. Smith.

THE SPRINKLING CART.

The time now approaches when one may expect
The days to get awfully hot.
You then from your wardrobe with great care select
The airiest things you have got.
And when you have dressed with immaculate care
The sprinkling cart man will compel you to swear.

You start in the morning most jauntily clad;
You're fresh and spic span as you please.
The birds sweetly sing and all nature is glad;
You're happy and quite at your ease.
Then fss and kersplash—you are maddened at once;
You are sprinkled and splashed by that water cart dunce!

The man is no dunce, though he's wickedly wise;
He sits there as silent as death.
He never looks up, neither does there arise
Any sign that he's drawing his breath.
But just as you pass him he suddenly wakes—
A different look quickly your linen suit takes.

He just seems to know when you're dressed for a call
And slips up behind in so quiet a way.
Before you can dodge him he's sprinkled you all
Completely and drenched you and driven away.
You swear you will kill him; you don't, though, because
For some unknown reason it's 'gainst the state laws.

A Business Head.

"No," said the beautiful girl, "I can never marry you. I am promised to another."

Norman Forsythe bowed his head in silent anguish. He loved the beautiful girl. For months it had been his ambition to make her his wife. But it was only for a moment. Then he stood erect, his eyes blazing with suppressed fury. "Who is this man?" he asked fiercely. "Where is he? I shall kill him. Nothing shall come between us."

"Would you really kill him?" asked the girl without betraying alarm.

"I would," he replied.

"I have half a notion to marry you if you would promise to do the job afterward," she said.

"Do you fear this man?" he asked, hope springing in his heart like weeds in an onion bed.

"Oh, no," she replied.

"Then why should I kill him after we were married?"

"I only wanted you to try, because you would never come back alive and we could have quite a start in life on your life insurance."

What He Overlooked.

"Adam certainly was no financier."

"What did he overlook?"

"When he proposed to Eve, if he had had the proposal copyrighted see what royalties his descendants could be drawing."

Her Girlhood Ways.

"You must not expect me to give up my girlhood's ways all at once," said the happy bride.

"Oh, I won't," he replied. "I hope you'll keep right on taking an allowance from your father just as if nothing had happened."

Her Revenge.

First Woman—What did your husband bring home from his visit to the city? Second Woman—Two silver spoons for the children, and I was so mad at his extravagance that I went straight down to the store and bought me a new dress.

In Mitigation.

"Freddie, come here! I regret to say I've got to punish you; your teacher tells me you're the worst boy in your class."

"Mebbe she's right, ma. Only yesterday she told me I took after you."

We all "doctor" too much. A good doctor is a blessing, but a poor one is a curse.—Atchison Globe.

Lever's Y-Z [illegible] Disinfectant Soap Powder is a boon to any home. It disinfects and cleans at the same time.

WHEN BOYS WERE MEN

By JOHN HABBERTON,

Author of "Helen's Babies," "George Washington," Etc.

COPYRIGHT, 1903, BY JOHN HABBERTON

"Jest tell me how you done it all," said he, "an' I won't ask no more."

"We didn't do it," said I, thinking to get off a practical temperance lecture that might be repeated after the war. "We didn't do it; whisky did it." Then I nodded suggestively toward the guard who had wanted medicine.

"Whisky?" exclaimed the questioner, with a wide eyed look. "An' you didn't offer me a toothful?" Then he looked reproachfully and remarked, "I wouldn't hev thought it of you."

This made me feel so bad that I hastened to say:

"I didn't do it. I never thought of the whisky. 'Twas given to me to use in case we got a soaking. I wouldn't have thought of it again. I haven't tasted whisky three times in my life."

The poor fellow looked at me searchingly and finally said: "I've got to b'lieve you. I do b'lieve you. But, say, whar was you brung up?"

"Score one for the north," said I to myself, as I shortly answered, "York state."

"Now, gentlemen," said Brainard, "we'd better move before any of your friends drop along and upset our plans. Two of us will first take the sergeant and the firearms across the river."

As the sergeant didn't demur Brainard loosened his feet and took him down to the skiff, the other boys staggering under all the weapons except the gun, which I held. In about 15 minutes one came back with the boat, and the remainder of us crossed, the disembarkation being covered in the starlight by Brainard and a Confederate double barreled gun.

Then we sat, or stood, on that river bank until dawn began to break, Brainard having whispered to me that it would not be safe to approach camp in the dark. We did not dare to make a fire, and as we had not worn our overcoats when we started the morning before we were chilled to the bone. I suggested we should try to warm ourselves with single sips of the whisky, if any was left, but Brainard objected, saying it was no time for experiments. As for the Johnnies, they dropped upon the ground and slept as peacefully as if nothing unusual had occurred.

At the first streak of dawn Brainard ordered the prisoners into the boat, two of them in the stern and one in the bow, while he sat amidships and rowed, first cautioning our two boys to keep along the bank abreast of him and fire on any prisoner who chanced to change his position. He suggested that I, being the commander of the expedition, should hurry on in advance and report, so that the prisoners should not be fired at on suspicion that they were coming on a business errand.

I acted upon his suggestion, and as I hurried along it occurred to me that although I officially was in command Brainard had been doing all the planning and work. Why hadn't I instead of he thought to get that stupid fellow drunk and thus prepare the way for our escape, instead of accepting our fate and dropping unquestioningly to sleep? Brainard's head had been alert, mine in a daze. That was the only difference, but it was enough to make me feel uncomfortable. Still, "honor to whom honor is due." I would see to it that Charley got full credit. I could be glad, too, that the man who had been smarter than I was my dearest friend.

I entered the camp without being fired at, and the captain was as glad to see me and hear the story as if I had been his own son. I told everybody the news, got them all on the river bank as a reception committee and got Hamilton to propose "three cheers for Brainard." Charley himself loosed the bonds of the Johnnies as our boys crowded around. My own special Johnny no sooner found his hands free than he whispered something to Brainard.

"Yes; certainly. Thank you for reminding me." Then he shook the captain's canteen inquiringly and handed it to the prisoner, who swallowed some of its contents and passed the remainder to the sergeant, saying as he pointed indignantly to the third prisoner:

"Don't leave none for him, durn him!"

"You've done handsomely, corporal," said the captain to Brainard.

"'Twasn't I, captain," Charley replied, with a salute; "'twas your whisky that did the business."

There was at least one duty of the expedition remaining in which Brainard shouldn't get ahead of me. I took those prisoners under guard down to the brush hut where our company cook had been installed and I provided them with a big breakfast. To my delight, they enjoyed our white bread and salt corned beef as heartily as I had enjoyed their bacon and corn bread three months before. As to coffee, they nearly emptied the half bottle that had been standing since our own boys had been served half an hour before. When he could drink no more, my own special prisoner caressed the place where he had put the coffee, gazed contemplatively at the kettle and remarked:

"There's always some good luck can be dug out of trouble ef you'll look at it right. Here I am a prisoner ag'in; but, on t'other hand, I'll have genuine, sure 'nough coffee twice a day till I'm exchanged ag'in. Um-m-m!"

CHAPTER XV.

ON PICKET.

AFTER mature deliberation upon samples of all sorts of military service that falls to the lot of cavalry soldiers we recruits agreed that picket duty suited us better than anything else. To be an actual picket was not pleasant when one's turn of duty came during a driving rain or in the middle of a dark night, but in ordinary weather and at decent hours it was quite pleasant to sit on horseback at crossroads, look about the country and chat with such farmers as had passes enabling them to visit the town. Northern and southern farmers were radically unlike each other in some respects during the war, but they were exactly alike in their willingness to rein up and have a long chat with a stranger. I found the average Virginia farmer had quite as large a bump of curiosity as his northern brother, and generally he was able to absorb all the family history that a Yankee soldier might care to unload.

It was great fun for me to be on post on a prominent road at daybreak, for the chances were that a large detachment of fugitive slaves would come in. How these people managed to travel 30 or 40 miles without being seen and hounded back by the enemy's scouts I never could understand, for instead of coming singly they would travel in large bodies, all the men, women and children leaving a plantation together and not separating during the trip. Any one would imagine they would be discovered, for they always dressed in their best when they started toward us, and the colors of some of their clothing were as startling as the plumage of a tropical bird, besides being more variegated, but they never complained of having been annoyed while en route. Another mystery was their knowledge as to where to find our lines and just where to halt to wait for daylight. They were not always received in the spirit of the emancipation proclamation. Some of our fellows were in mortal fear of "nigger equality," so they would order the fugitives to return to their masters.

"Yas'r," would be the usual reply, and the entire gang would retrace their steps until they reached a friendly screen of trees. No sooner would the man on post be changed than the crowd would come plodding back. As one old leader told me one day:

"We'se bin tole ter keep a-tryin, 'cause some ajor or udder would let us in some time or udder."

There was nothing funny about these colored people unless it was their extreme gravity. They weren't even excitable. They didn't throw up their hands and thank the Lord that at last they were on freedom's soil. They seldom laughed, and as for joking, one could get as much response from an oak stump as from the brightest of them. They apparently knew just where to come and just what to expect. In fact, I afterward learned from one of them that for 30 miles around us the slaves were thoroughly informed about each post and its treatment of contrabands. They said there were plenty of colored news carriers and guides—"de woods was full of 'em"—yet in nearly a year of prowling about the woods between the lines I never once saw a colored man except on a plantation. To this day their ways are as mysterious to me as the traditional "underground railway" was to the slave hunters of old.

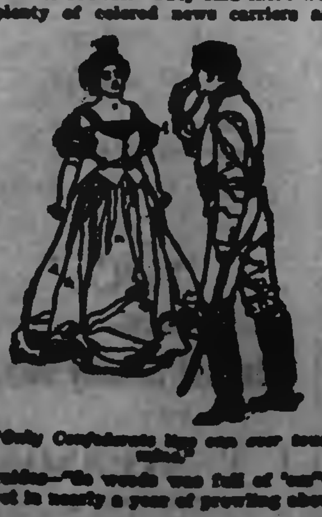

"Only Confederate lips can ever touch mine."

The special delight of picket service, however, was the privilege of visiting the few white natives who lived near by. All of them professed to be Unionists; all, I believe, were earnest Confederates, but it was policy for them not to allow any harm to befall a Union soldier who visited them. So we never feared that we would be captured by skulking Confederates, much less shot while in a native's house. To tell the truth, I think most of us were about as welcome as we would have been in any farming community at the north. We could generally tell them about much that was going on in the world, thanks to our steady supply of newspapers; we could give them an occasional book or magazine, but had we only our presence to offer it was gratifying to the people, nearly all of whose own men were in the Confederate army and whose women did not dare to exchange visits over roads where they might at any time encounter marching troops.

At most of the native houses there were girls, and each girl had about 500 adorers in our regiment alone, as well as an equal number in other cavalry regiments at our post. There was little or no lovemaking. No man dared absent himself long enough from the picket reserve to attend to business of so serious a nature, nor could he easily find opportunity to speak to a damsel alone. If father or mother or grandparents chanced to be out of the room for a moment, some other trooper was almost sure to be present. This was misery for sentimental young men of the class that regards lovemaking as an absolute necessity of daily life.

It was great fun, however, for the girls. Not one of them would have married a Yankee had he been Apollo and Crœsus combined, but it wasn't unpleasing to get an adoring, heartbroken glance from one not unhandsome fellow after another and to realize that all the sufferers were from the enemy's ranks. I used to imagine, probably correctly, that the southern girls looked prettier and more vivacious when we appeared than they possibly could do at the humdrum routine of housework. Most of them had lost their slaves, in the usual manner, before our town became a military post, and they would remind us of this when anything in the house seemed to them to lack proper attention or when they invited us to sit down with the family to a dinner or supper, which they assured us was not what they would have given us in other days. They got so many compliments, however—some awkward, but all honest—on the skill of pretty hands and heads that I don't doubt one of them told the truth when she said to me in a burst of confidence that she was more than half glad that the house servants had run away and given her and her mother a chance to have things just as they wanted them. Some of these southern girls asked innumerable questions about the duties and diversions of our mothers and sisters, and they heard enough to make them open their pretty eyes in wonder.

But all this had nothing to do with love. As was natural to suppose, and as we afterward learned, each of the girls was already engaged to some good or bad fellow in the Confederate army. Their hearts were already disposed of, so they could laugh at all would be suitors and break hearts cheerily with the sublime consolation that they were weakening the enemy in one of his most vulnerable points. Their manner was as proper as that of any northern girl, as the more impudent of our fellows discovered when they proposed a kiss at the door. The experience of one of these fellows was quite interesting to every one but himself. He was so handsome that he had made great havoc among feminine hearts at home and had come to regard himself as irresistible. He asked a little Virginian, pretty enough to break the heart of an anchorite, for a kiss, but she replied:

"Only Confederate lips can ever touch mine."

One day when this man had been on post the relief found his place vacant, although there was no sign of bloodshed or a struggle. As soon as this was reported at the reserve a squad was sent out to look for him.

Inquiry was made at every house on the road, and at one we learned from the heartbreaking beauty just referred to that he had stopped there two hours before and announced that he was deserting to the Confederacy.

Almost half a year afterward the rear guard of one of our scouting parties was harassed for the last two miles of its return by shots from a small mounted force, which scattered and took to the woods whenever we turned and attempted to charge them. Our commander arranged a strong ambuscade of the advance, with a view to capturing the entire party, and this hidden force suddenly surrounded them when they were directly in front of the house in which the little beauty lived. There were only a dozen of the enemy, and they quickly saw that their game was up. As we approached them they recognized the inevitable and ceased fighting, but one man in gray suddenly drew a revolver, fired three shots in rapid succession at the house, then pointed the weapon at his own breast, fired and fell from his saddle. We were upon them in a moment, and under the cap of the man upon the ground we saw the face of our handsome deserter. He gasped before he died that he was as loyal as ever. He had deserted in a wild desire to kiss that girl. Now, seeing her at the window, he had fired to kill her and hoped he had succeeded. Then he had killed himself rather than be shot as a traitor.

He had missed the pretty mark he had aimed at. The girl was unhurt except from a severe scare. We had lost more than 20 men most unaccountably from that post, all of them violent admirers of that very girl. Somehow her father's house was burned to the ground that very night. I hope the pretty girl escaped, but we were told she did not. Not one of us attended the funeral. It would be hard to tell how many lives on both sides were lost thereafter as the result of those two deaths.

"War is hell!"

To be continued.

ABSOLUTE SECURITY.

Genuine

Carter's

Little Liver Pills.

Must Bear Signature of

Brent Good

See Fac-Simile Wrapper Below.

Very small and as easy to take as sugar.

CARTER'S LITTLE LIVER PILLS.

FOR HEADACHE.
FOR DIZZINESS.
FOR BILIOUSNESS.
FOR TORPID LIVER.
FOR CONSTIPATION
FOR SALLOW SKIN.
FOR THE COMPLEXION

Price 25 Cents | Purely Vegetable.

CURE SICK HEADACHE.

Children's Aid Society

FOR THE CARE OF NEGLECTED AND ILL-TREATED CHILDREN

INCORPORATED by Act of Legislature, 1899 Information required. Informants names kept strictly private.

CHILDREN FOR ADOPTION

Office Hours: 11 to 12 a. m.

OFFICE — DIVISION COURT BUILDING

GEO. COCHRANE

Agent and Agent's Secy

CANADIAN PACIFIC

Labor Day Single Fare

Going Sept. 3rd, 4th, 5th

Returning until Sept. 6th

Between all stations in Canada, Port Arthur and East.

Full particulars from Canadian Pacific Agents, or A. H. NOTMAN, Toronto.

GRAND TRUNK RAILWAY SYSTEM

LABOR DAY SINGLE FARE

Going Sept. 3rd, 4th and 5th. Returning until Sept. 6th 1904. Between all stations in Canada.

CANADIAN NATIONAL EXHIBITION TORONTO AUGUST 29TH TO SEPT. 12TH

$2.30 Round trip. Good going August 29th to Sept. 5th.

$1.80 Good going August 30th Sept. 1, 3, 6 and 8th.

All tickets valid returning until Sept. 13th.

WORLD'S FAIR ST. LOUIS

$21.50 ROUND TRIP

With stop over privileges at Chicago, Detroit and intermediate Canadian stations

$64.70 TO LOS ANGELES OR SAN FRANCISCO, CAL.

Good going daily until Sept. 8th. Valid returning until October 23rd.

For tickets illustrated literature, regarding world's Fair and full information, call on

W. BUNTON C.P. & T.A.

F. GANDY Station Agent.

Toronto Savings and Loan Company

435-437 George-st., Peterboro.

HON. GEO. A. COX...... President

PAID UP CAPITAL..$1,000,000.00
RESERVE FUND.... 400,000.00

SAVINGS DEPARTMENT

3½% Interest, compounded half-yearly, allowed on deposits of ONE DOLLAR and upwards.

ABSOLUTE SECURITY and PROMPT SERVICE is the basis upon which we solicit your account.

MONEY TO LOAN

At lowest current rates of interest.

Further information furnished on application to

W. G. MORROW, Manager.

SOUVENIR POST CARDS

Now ready. Souvenir Post Cards of the Hydraulic Lift Lock. Beautiful views of the lock complete. At Review Stationery Store and local Bookstores .44

Architecture

E. M. STOREY

ARCHITECT, ETC., 172 Wellington Street, Kingston, Ont. All orders promptly attended to and guaranteed satisfactory in every particular.

Medical

T. POPHAM McCULLOUGH

M. D., EYE, EAR, NOSE AND THROAT Office Removed to No. 146 Brock Street, Peterborough

Dental

DR. H. A. WOOD

DENTIST

Dental Rooms No. 403 (upstairs) George St., opposite Adam Hall's. Phone No. 28. Day or night.

DR. R. F. MORROW

MASTER OF DENTAL SURGERY, and Gold Medalist, R. C. D. S. Office in his old stand over China Hall, Room No. 1, Corner of George and Simcoe Streets.

Legal

R. E. WOOD

BARRISTER, SOLICITOR, ETC. Office in the Bank of Commerce Building. MONEY TO LOAN.

W. H. MOORE

BARRISTER, SOLICITOR, in the Supreme Court, etc. Office—Corner of George and Hunter Streets, over Bank of Toronto.

D. O'CONNELL

BARRISTER, SOLICITOR, ETC. Office 144 Hunter Street, two doors West of Post Office, Peterborough. MONEY TO LOAN.

HALL & HAYES

BARRISTERS, SOLICITORS & NOTARIES PUBLIC, Hunter Street, Peterborough, next to English Church. MONEY TO LOAN at the lowest rates of interest.

R. M. D. HALL. LOUIS M. HAYES

HALL, MEDD & DAVIDSON

Successors to Stratton & Hall.

BARRISTERS, SOLICITORS, ETC., Peterborough, Ont. Office—Corner of Hunter and Water Streets, over Bank of Commerce.

R. R. HALL S. T. MEDD W. S. DAVIDSON

EDMISON & DIXON

BARRISTERS, SOLICITORS, ETC. Office in Cluxton's Block, Corner Hunter and George Streets, over Stinson's Store.

DENNISTOUN, PECK, KERR & STEVENSON

BARRISTERS, SOLICITORS, NOTARIES, ETC., 415 Water Street, Peterborough.

R. M. DENNISTOUN F. D. KERR
E. A. PECK A. STEVENSON

Money

ROGER & BENNET

BARRISTERS, SOLICITORS, ETC., 355 Water Street, Peterborough. Telephone No. 181.

MONEY AT EASY TERMS 5 PER CENT.

ONTARIO BANK

PETERBOROUGH BRANCH

General Banking Business Transacted

SAVINGS BANK DEPARTMENT

HIGHEST RATES OF INTEREST allowed on Deposits of $1.00 and upwards. Corner Water and Simcoe Streets.

JOHN CRANE Manager

HAWKES'
Cut Glass

The finest cut glass goods in the world. The "Clover Leaf" Hawkes trade mark is the guarantee that each piece is genuine. We have a new and fine assortment in many designs. These goods are superb as wedding presents. Nothing finer and more appropriate

Sanderson
Sole Agent

The Daily Review.
MONDAY, AUG. 29, 1904.

CANTERBURY AT QUEBEC

His Grace Preaches Learned Sermon Sunday Morning.

Service Was Held in Quebec Cathedral Which Was Consecrated 100 Years Ago to a Day By Its First Bishop—An Anglican Outpost Turned By Devoted Men Into Rallying Point For Church in This Vast Dominion.

Quebec, Aug. 29.—The Archbishop of Canterbury arrived here at six o'clock yesterday morning by special train from New York. His Grace was accompanied by his wife, Rev. Mr. Ellison, Vicar of Windsor; Rev. Mr. Holden, domestic chaplain, and J. Pierpont Morgan, the American millionaire.

His Grace attended service at the Anglican Cathedral, which was crowded to the doors. Before the service the Bishop of Quebec presented His Grace with an address of welcome, in which reference was made to the fact that on the 28th of August, one hundred years ago, the Quebec Cathedral was consecrated by Bishop Mountain, the first bishop. His Grace made a short reply to the address.

An Anglican Outpost.

When the morning service was concluded the Archbishop of Canterbury ascended the pulpit and preached a learned and deep sermon, taking for his text St. Paul's Epistle to the Romans, v., 6. He referred to the great progress made since the church was consecrated one hundred years ago. Then it was almost the only outpost of the Anglican community in Canada.

George III. displayed great foresight when at his own expense he erected the building to become the Cathedral Church of the Diocese of Quebec, which then covered nearly the whole country. Since then many dioceses have been created out of the territory in charge of the first Bishop of Quebec, and the Cathedral of Quebec, instead of being an outpost, was the rallying point for the church in this vast Dominion.

Missionary Sacrifices.

His Grace referred to the great sacrifices made by the early missionaries to the Indians in Canada in their efforts to bring the red men under the influence of Christianity, mentioning several of the French missionaries by name.

His Grace was listened to throughout his learned discourse with the most marked attention by the large congregation.

Before the collection was taken up the Dean of Quebec announced that it was his intention to start an endowment fund for the cathedral, which it has never had, and said that the collection at the present service would be devoted to that purpose. The collection amounted to $1,346.

Among those present at the service were Admiral Douglas, commander of the British North American squadron, and Lady Douglas, J. Pierpont Morgan and a large number of American visitors. Rev. J. S. Mountain of Cornwall, Ont., who is a grandnephew of the first Bishop of Quebec, was also present and took part in the service.

The Archbishop of Canterbury and his party will leave here for Montreal on Wednesday next.

During his stay in Quebec he is the guest of the Bishop of Quebec.

DEAN OF ROCHESTER DEAD.

Noted English Preacher Who Visited Canada Recently Passes Away.

London, Aug. 29.—The Very Rev. S. Reynolds Hole, Dean of Rochester, since 1887, died of heart disease Saturday morning at Rochester. He had been ill some time and passed away while asleep. The Dean was born in December, 1819.

Sketch of His Career.

The Very Rev. S. Reynolds Hole, who visited Canada and lectured in Toronto some five or six years ago, was a noted wit and lover and cultivator of roses. He was educated at Newark and Brasenose College, Oxford, was ordained curate as far back as 1844, and became vicar in 1850. In 1874 he was nominated Rural Dean of Southwell, in 1875 Canon of Lincoln and in 1887 was appointed to the Deanery of Rochester, which he held until his death. He was for some time chaplain to the late Archbishop of Canterbury. The Dean was a most popular platform speaker, bubbling over with good humor, yet strong in opinion and forcible in address. He was a constant contributor to Punch, and was an intimate friend of John Leech, Mark Lemon, Sir John Tenniel, Charles Dickens and others of the famous brilliant artists and writers who flourished in the early days of that publication. He was the highest authority on the cultivation of roses, his "Book About Roses" running through many editions and being translated into several languages. His "Memories" were published in November, 1892, and later he wrote a book on humor.

BASEBALL ON SATURDAY.

The Eastern League.

At Baltimore (first game)— R.H.E.
Toronto .... 1 0 0 0 0 0 0 0 0—1 7 3
Baltimore ..... 2 0 3 2 0 0 2 4 *—11 12 1
Batteries—Currie and Fuller, Adkins and Hearne. Umpires—Conahan and Sullivan.

At Baltimore (2nd game)— R.H.E.
Toronto .... 3 0 1 0 0 0 0 0 1—5 13 0
Baltimore ..... 0 0 1 0 0 0 0 0 0—1 5 1
Batteries—Applegate and Fuller, Walter and Byers. Umpires—Conahan and Sullivan.

At Jersey City (first game)— R.H.E.
Buffalo .... 0 2 0 0 0 4 1 0 0—8 10 2
Jersey City .... 0 0 0 1 0 0 0 0 0—1 4 5
Batteries—Yerkes and McAllister, Mueller, Barrett and O'Neill. Umpire—Kelly.

At Jersey City (2nd game)— R.H.E.
Buffalo .... 0 0 2 0 0 0 0 0 1—4 7 1
Jersey City .... 0 1 0 0 0 0 0 0 1—2 7 1
Batteries—Kissinger and McAllister; Thielman and O'Neill. Umpire—Kelly.

At Newark— R.H.E.
Montreal ...... 1 0 0 0 3 0 0 0 0—4 3 0
Newark .... 2 0 0 1 0 0 0 0 0—3 9 4
Batteries—Leroy and McManus; Breckenridge, Pardee and Shea. Umpire—Egan.

At Providence— R.H.E.
Rochester ..... 2 0 0 0 3 0 0 0 0—5 9 6
Providence .... 0 0 1 0 2 1 0 0 1—5 9 3
Batteries—Mills and Summers, Fairbanks and Thomas. Umpire—Rudderham.

National League Scores.

At Pittsburg— R.H.E.
Brooklyn 0 0 0 0 0 2 1 2 0 0 0 0 0—5 12 6
Pittsburg 0 1 0 1 0 3 0 0 0 0 0 0 1—6 11 0
Batteries—Jones and Bergen; Flaherty and Phelps.

At Cincinnati— R.H.E.
Boston .... 0 0 0 0 0 0 0 1 0—1 3 1
Cincinnati .... 0 2 0 0 1 3 0 0 x—7 9 0
Batteries—Pittinger and Marshall; Harper and Peitz. Umpires—Moran and Carpenter.

At Chicago— R.H.E.
Philadelphia .. 2 0 1 0 1 0 0 0 1—5 7 4
Chicago .... 0 0 0 0 0 1 0 0 1—2 9 2
Batteries—Fraser and Dooin; Briggs and Kling. Umpire—Kennedy.

At St. Louis— R.H.E.
New York ... 1 1 0 0 0 3 1 4 0—9 11 2
St. Louis .... 2 0 0 0 0 0 0 0 0—2 5 4
Batteries—Mathewson and Bowerman; Taylor and Grady. Umpires—Zimmer and Johnston.

American League Results.

First game— R.H.E.
St. Louis ..... 0 0 4 3 0 0 0 0 0—7 11 0
New York ..... 0 0 2 0 0 0 0 0 0—2 9 2
Batteries—Hynes, Pelty and Sugden; Orth, Griffith and Kleinow. Umpire—Dwyer.

Second game—
St. Louis .. ... 2 0 0 0 0 0 0 2 0—4 6 0
New York ... . 0 0 0 0 1 1 0 0 1—3 11 2
Batteries—Sudhoff and O'Connor; Chesbro and McGuire. Umpire—Dwyer.

R.H.E.
Chicago .. .... 1 0 0 0 0 0 0 0 0—1 6 0
Boston .. .. .. 2 0 0 0 0 0 0 0 x—2 7 1
Batteries—Owen and Sullivan; Tannehill and Criger. Umpire—O'Loughlin.

R.H.E.
Detroit .. .... 0 2 0 0 0 0 0 0 0—2 6 3
Philadelphia. 1 0 0 1 0 0 1 0 1—4 9 1
Batteries—Donavan and Beville; Plank and Powers. Umpire—Sheridan.

R.H.E.
Cleveland .. .. 0 0 0 0 0 0 1 0 0—1 7 1
Washington .... 0 0 0 0 0 0 0 0 0—0 3 0
Batteries—Donohue and Bemis; Hughes and Kittridge. Umpires—Connolly and King.

Baseball on Sunday.

At Providence—Eastern.
Providence .. 3 0 0 0 1 0 0 0 1—5 3 0
Rochester ...... 0 0 0 0 3 0 0 1 0—4 10 0
Batteries—Milligan and Thomas; Fertsch and Summers. Attendance—3000. Umpire—Egan.

At Newark—Eastern.
Newark ...... 1 0 0 1 0 0 0 0 0—2 9 3
Montreal .... 0 0 2 0 1 0 0 0 1—4 10 3
Batteries—O'Keefe and Shea; McCarthy, [illegible] and Gibson.

[illegible] game—
Newark .. .. 0 2 0 0 1 x—3 9 1
Montreal .. .. 0 0 0 0 0 0—0 3 3
Batteries—Pardee and Shea. McCarthy, Adkins and Gibson. Umpire—Rudderham.

At Cincinnati—National— R.H.E.
Cincinnati ... 0 5 0 0 0 1 0 2 x—10 18 0
Boston ... ... 2 0 3 1 0 0 0 0 0—6 12 5
Batteries—Kellum, Ewing and Peitz; McNichols, Fisher, Delahanty and Marshall. Umpires—Emslie and Moran. Attendance—4440.

At St. Louis—National—First Game— R.H.E.
St. Louis ...... 0 0 0 0 0 0 0 0 0—0 5 3
New York ..... 2 0 0 0 0 0 3 1 0—6 11 0
Batteries—O'Neill and Grady; McGinnity and Warner. Umpires—Johnstone and Zimmer.

Second game—
St. Louis .. .. 1 0 0 0 0 1 0 0 0—2 4 5
New York .... 3 0 0 0 2 0 0 2 2—9 11 2
Batteries—McFarland and McLean; Taylor and Bowerman. Umpires—Zimmer and Johnstone. Attendance—21,500.

At Chicago—National— R.H.E.
Chicago .... . 1 0 2 0 0 1 0 0 x—4 7 0
Philadelphia ... 0 0 0 0 0 0 0 0 1—1 7 4
Batteries—Lundgren and O'Neill; Suthoff and Dooin. Umpire—Kennedy. Attendance—7200.

Pathetic Suicide in Toronto.

Toronto, Aug. 29.—The body of Walter McAllen was found about one o'clock on Sunday morning by Night Watchman Mott, on one of the benches at Hanlan's Point. One of the doctors of the Sick Children's Hospital was brought and, life being extinct, the body was removed to the morgue, where Coroner Elliott will hold an inquest at three o'clock to-day. McAllen had spent nearly eighteen years in the army as a dispenser, and in other positions in the Army Medical Service Corps, and had seen service in South Africa, the rigors of the campaign there breaking down his health. While suffering from melancholia, he appears to have taken an overdose of chloral hydrate.

LOST CONTROL OF AUTO

Barney Oldfield Kills Two Men at the World's Fair.

Painfully But Not Seriously Hurt Himself By Driving Through Fence—Accident Was Caused By False Start, and Dust From Webb's Swiftly Moving Machine Smothering the Injured Motorist—Other Accidents.

St. Louis, Aug. 29.—Blinded by the dust thrown by the swiftly moving machine of A. C. Webb of Toledo, Barney Oldfield of Cleveland, lost control of his machine in a false start of the fifth event of the World's Fair automobile speed contest Saturday, and, crashing through the outer fence of the course, instantly killed John Scott, a watchman employed at the park, and inflicted injuries upon Nathan Montgomery, a negro, from which he died a few hours later. Oldfield was painfully but not seriously injured and his machine completely demolished.

Four Hurt in Collision.

Fort Worth, Texas, Aug. 29.—Four persons were severely injured in a collision between a fast passenger train on the Texas & Pacific Railroad, and several freight cars, one mile outside this city, at a late hour Saturday night. None of the injured will die.

Toronto Man Drowns.

Rochester, N.Y., Aug. 29.—A man supposed to be Nat McDonald of Toronto, 40 years of age, was drowned yesterday afternoon on the Genesee River at Charlotte, while out swimming. The body was not recovered.

Drowned While Bathing.

Hamilton, Aug 29.—Sunday afternoon William Gilpin, 17 years of age, who lived on Sanford avenue, was drowned while bathing off the International Harvester Co. dock. His body was recovered.

One Victim Buried.

Sault Ste. Marie, Aug. 29.—The body of H. D. Hill, drowned with J. C. Patterson in St. Mary's River Thursday, was removed Saturday evening to his home in St. Thomas for burial. The remains were accompanied by his father, Archdeacon Hill, who arrived earlier in the day. The funeral of J. C. Paterson was held here yesterday afternoon from St. Luke's Soo Cathedral to Greenwood Cemetery and was largely attended. Hon. J. C. Patterson arrived from Ottawa Saturday evening and attended the funeral of his son.

BOUNDARY LINE BANQUET.

Table Set Half in Canada and Half in U. S.

Tacoma, Aug. 29.—In connection with the placing of the initial monument of the series marking the boundary between Alaska and Canada, the steamer Danube carried commissioners representing the United States and Canada up the Portland Canal. They were Prof. King of Ottawa, head of the Dominion Astronomical Survey, and Superintendent Tittman of the United States Coast and Geodetic Survey. The former was accompanied by his daughter, the latter by his wife. The location of the initial monument was determined at Eagle Point, from which the boundary extends due north to a mountain a short distance above the 56th parallel. The monument is a four-sided bronze pyramid, six feet high, bearing the words "Canada" and "United States" on opposite sides. In an old wooden building on the boundary line a banquet was spread, the table being set across the mark, that left half of it within America and half within Canada. The party included the Boundary Commissioners, the ladies of the party and the officers of the Danube. Toasts were drunk to the King, President and Governor-General.

Strathcona's Purchase.

London, Aug. 29.—(C.A.P.)—Lord Strathcona has purchased the Colonsay and Oronsay Islands, part of the Inner Hebrides group belonging to the late General Sir John Carstairs McNeill, V.C., which have been in the possession of the McNeill family for 200 years. They are 12 miles long and contain about 12,000 acres. There are herds of the famous Highland cattle and many interesting ecclesiastical ruins on the islands. Tradition says that St. Columba resided in Oronsay before settling in Iona. In Oronsay are found some of the finest examples of early Christian sculpture in the West Highlands.

Arrival of the Black Watch.

Toronto, Aug. 29.—Yesterday the band of the Fighting Forty-Two, the Black Watch, arrived here shortly after 5 o'clock. The crowd was enormous, and sent up a yell such as only an enthused Toronto reception crowd can give. President McNaught and Dr. Orr received them on behalf of the Exhibition, and massed military bands of the city regiments gave a musical welcome. The streets were crowded the whole way to the Armories, where the civic welcome was given.

Church Deadlock Unbroken.

London, Aug. 29.—The deadlock in the Scottish Church continues, but there are indications of a general desire for a modus vivendi.

THE MARKET REPORT

Peterborough Market

WHEAT	
Wheat	$0 90 to 1 00
FLOUR AND MEAL	
Flour, family, cwt	$2 50 to 2 75
Flour, bakers', cwt	2 90 to 3 05
COARSE GRAIN	
Barley, per bushel	0 40 to 0 43
Peas, small	0 60 to 0 70
Peas, mammies	0 60 to 0 70
Oats	0 34 to 0 35
Buckwheat	0 48 to 0 50
Rye	0 48 to 0 48
WOOL AND HIDES	
Wool, unwashed	0 06 to 0 07
Fleece Wool	0 11 to 0 18
Veal Calf Skins	0 08 to 0 10
Deacons	0 40 to 0 50
Beet Hides, per cwt	6 50 to 7 00
Sheepskins	0 50 to 0 60
MEAT, POULTRY AND DAIRY PRODUCE	
Beef by the ½, per cwt	6 00 to 8 00
Mutton, per lb	0 04 to 0 10
Lamb, quarter, per lb	0 10 to 0 12½
Dressed Hogs, per cwt	7 50 to 8 00
Pork by the ½, per lb	0 10 to 0 12½
Lard	0 18 to 0 14
Chickens, per pair	0 70 to 1 00
Ducks, per pair	0 60 to 1 00
Geese, each	0 80 to 1 25
Turkeys, each	1 00 to 1 50
Butter, fresh roll, per lb	0 18 to 0 20
Butter, crock	0 16 to 0 18
Eggs, per doz	0 17 to 0 22
LIVE STOCK	
Cattle, exporters	0 4 to 0 04½
Choice butchers, steers & heifers	0 3½ to 0 03½
Light heifers and cows	2 50 to 3 00
Feeders, 1000-1100	3 00 to 3 25
Stockers	0 02 to 0 02½
Hogs, select, 120-160	4 90 to 5 00
Fats and heavies	5 00 to 5 25
Lights	4 25 to 4 75
Sows	3 00 to 3 25
Stags	0 01½ to 0 02
Sheep	3 25 to 3 75
Lamb, per lb	0 04 to 0 05
GENERAL	
Potatoes	0 75 to 0 80
Carrots	0 40 to 0 45
Wood, hard	6 50 to 8 00
Wood, soft	3 00 to 5 00
Straw, per load	2 00 to 3 00
Tallow, rendered, per lb	0 08 to 0 08
Hay, timothy, per ton	8 00 to 9 00
Hay clover, per ton	7 00 to 8 00

Wheat Futures Steady on Saturday—Higher in Liverpool—Live Stock Markets—The Latest Quotations.

Saturday Evening, Aug. 27.

Liverpool wheat futures closed to-day 1d to 1¼d higher than Friday, and corn futures ½d to ¾d lower.

At Chicago September wheat closed ¼c higher than yesterday; Sept. corn, ⅛c lower and Sept. oats unchanged.

TORONTO ST. LAWRENCE MARKET.

Grain—		
Wheat, white, bush	$1 03 to $....	
Wheat, red, bush	1 02	....
Wheat, spring, bush	1 00	....
Wheat, goose, bush	0 90	....
Beans, bush	1 25	....
Barley, bush	0 46	....
Oats, bush	0 38	0 39
Rye, bush	0 58	....
Peas, bush	0 25	....
Buckwheat, bush	0 47	0 48

LIVERPOOL GRAIN AND PRODUCE.

Liverpool, Aug. 27.—Wheat, spot nominal. Futures, strong; Sept., 7s 4¾d; Dec., 7s 6⅛d. Corn—Spot firm; American mixed, 5s 2d; futures, steady; Sept., 4s 7⅝d; Dec., 4s 2⅝d. Peas, Canadian, 5s 7¼d, steady. Flour, St. Louis fancy winter, nominal, 7s 6d. Hops in London (Pacific coast), firm, £6 10s to £7. Beef, dull; extra India mess, 57s 6d. Pork, firm; prime mess western, 70s. Hams, short cut, 14 to 16 pounds, strong, 58s. Bacon, Cumberland cut, 26 to 30 pounds, strong, 48s; short rib, 16 to 24 pounds, firm, 47s; long clear middles, light, 28 to 34 pounds, firm, 47s 6d; long clear middles, heavy, 35 to 40 pounds, steady, 46s 6d; short clear backs, 16 to 20 pounds, steady, 42s; clear bellies, 14 to 16 pounds, strong, 50s. Shoulders, square, 11 to 13 pounds, steady, 42s 6d. Lard, firm; prime western, in tierces, 38s; American refined, in pails, 38s 6d. Butter, good United States, steady, 78s. Cheese, American, finest white, firm, 40s; American, finest colored, strong, 42s 6d. Tallow, prime city, firm, 21s 6d. Turpentine spirits, steady, 41s. Rosin, common, steady. 7s. Petroleum, refined, quiet, 6⅛d. Linseed oil, steady, 18s 6d.

NEW YORK DAIRY MARKET.

New York, Aug. 27.—Butter, firm; receipts, 4572; state dairy, common to extra, 12c to 17½c.

Cheese, easy, unchanged; receipts, 4367. Eggs, firm, unchanged; receipts, 5160.

CATTLE MARKETS.

Cables Unchanged—Hogs Less Firm at American Points.

London, Aug. 27.—Cattle are firm at 11c to 12¼c per lb.; refrigerator beef, 10¼c to 10½c per lb. Sheep, 10½c to 12¼c, dressed weight.

EAST BUFFALO CATTLE MARKET.

East Buffalo, Aug. 27.—Cattle—Receipts, 400 head; nothing doing; prices, unchanged.

Veals—Receipts, 75 head; slow, 25c lower; $4.50 to $8.

Hogs—Receipts, 3500 head; fairly active, 5c to 10c lower; heavy, $5.75 to $5.85; mixed, $5.80 to $5.85; [illegible], $5.80 to $5.90; pigs, $5.90 to $6.05; [illegible] $4.75 to $5; stags, $3.75 to $4.25; dairies, $5.25 to $5.75; grassers $5.25 to $5.75.

Sheep and Lambs—Receipts, 5600 head; active and lower; lambs, $4.50 to $6.75; a few at $6.85; yearlings, $4.50 to $5; wethers, $4.25 to $4.50; ewes, $3.75; sheep, mixed, $3 to $4.

NEW YORK LIVE STOCK.

New York, Aug. 27.—Beeves—Receipts, 370; nothing doing; feeling steady; exports, 1280 cattle, 10 sheep and 5600 quarters of beef.

Calves—Receipts, 109, steady; veals, $5 to $9; grassers and buttermilks, nominal.

Sheep and Lambs—Receipts, 2461; sheep, firm; lambs, strong; sheep, $2 to $4; lambs, $5 to $7.50; culls, $3.75 to $5; one car load Canada lambs, $6.75.

Hogs—Receipts, 676; firm for hogs, pigs steady; good 200 pounds, Pennsylvania hogs, $6.60.

CHEESE MARKETS.

Cowansville, Aug. 27.—At the weekly meeting of the Eastern Townships Dairymen's Association here to-day 27 creameries offered 1702 boxes butter, and 23 factories offered 1111 boxes cheese. Butter sales: Hodgson Bros. bought 200 boxes at 19c and 145 boxes at 19¼c; Gilliland bought 38 boxes at 19c and 15 boxes at 19⅝c, 85 at 19½c and 80 boxes at 19⅜c; Dalrymple bought 160 boxes at 19¼c and 100 boxes at 19c; Orpe bought 130 boxes at 19¼c; A. W. Grant bought 170 boxes at 19¼c; James Alexander bought 65 boxes at 19¼c and 70 boxes at 19¼c. Cheese sales: D. A. McPherson bought 308 boxes at 8 11-16c and 67 at 8⅝c; Fowler bought 236 boxes at 8⅝c, 30 at 8⅝c; Lovell & Christmas bought 22 boxes at 8⅝c; A. J. Brice bought 221 boxes at 8 9-16c and 62 at 8⅝c; 388 boxes butter and 61 boxes cheese held over.

London, Aug. 27.—Five factories offered 730 boxes to-day. Sales, 130 at 8⅝c.

RIPE FOR A FIGHT.

Argentina and Uruguay Have Now a Sufficient Cause.

Buenos Ayres, Aug. 29.—A great sensation has been created here, owing to the surprising by Government troops of Uruguay of a Uruguayan insurrectionary force numbering 180 men, fully armed and equipped under Col. Pampillon, on a steamer on the Uruguayan coast, but in Argentine territory.

President Ordonez of Uruguay, had been warned that preparations were being made for an insurrectionary expedition, and despatched two forces with armed vessels to watch for the expedition. At night the Government troops attacked the insurrectionists with a continuous and merciless fire. Many of the latter swam ashore, but eight, badly wounded, were captured. The fate of the others is not known.

The insurrectionary vessels was also captured, and with it a considerable quantity of telegraph apparatus.

Diplomatic relations between Argentina and Uruguay have become strained owing to this incident.

Welcomed at Owen Sound.

Owen Sound, Aug. 29.—The Viceregal party arrived at 5.45 Saturday evening, the private cars Canada and Victoria being attached to the steamboat express. Hundreds of people crowded the depot, but did not cheer as they did not know whether it would be good form. Later, however, they made up for it when the National Anthem was played. An address was presented to His Excellency. Lord Minto was received with enthusiasm. He thanked the citizens of Owen Sound for their cordial reception as the representative of His Majesty King Edward. He spoke of Canada's advancement during the years he had resided here, and said that on his return to the old country he would seize every opportunity to do what he could for Canada.

Peru Grows Calm.

Lima, Aug. 29.—Jose Pardow, who was elected president of Peru January last, will be inaugurated Sept. 21. Excitement over the political situation in Peru is becoming more calm. It is known that former President Pierok, Dr. Durand and the people are opposed to a revolution.

Raffia Baskets

Wouldn't you like to have something novel in the way of presents for your friends this Christmas? If so, why not make some of these pretty raffia baskets that are both useful and ornamental. They are very easily and quickly made and several ladies in town who have become adept in the art would be willing to give some instructions in it for a small fee. Instructions may be found in several of the magazines which are widely read in town, and in the issue of the Ladies' Home Journal for August 1903. The raffia comes in many pretty shades and is for sale only at the Review office. So use moments these long evenings in getting ready for Xmas and avoid being hurried later on.

LIFT LOCK ENVELOPES
The Review has had especially printed from new and fine plates made from recent photographs, 30,000 lift lock envelopes. These are on sale by the quantity or by the package at the REVIEW Stationery store

CHEMONG BUS LINE
On and after June 15th, bus will leave Leary's Livery office 421 Water-st., at 8 a.m., and 4 p.m., for Chemong.
Leave Chemong at 9.30 a.m., and 7 p.m., for Peterborough, making connections with boat to and from Bobcaygeon, Burleigh Falls and Lakefield.
R. H. LEARY,

TENTS,
AWNINGS,
FLAGS,
Sails, Waterproof Goods, Coal Bags, Nose Bags, Sleeping Bags, Feed Sacks, Horse Blankets, Paulins, Bags, Binder Covers, Cheese Covers and every description of Camping Goods.
For any of the above goods send or call at the manufacturers.
J. J. TURNER & SONS
Corner George, King and Water-sts., Peterborough, Ont.
Camping outfits to rent, also large tents for exhibition and other purposes.
Long distance phone day or night. Decorations done to order.

Steamboat Routes.
KAWARTHA LAKES
THE TRENT VALLEY NAVIGATION CO., Limited.
BOBCAYGEON, STURGEON POINT, LINDSAY
"ESTURION"
June 1st to October 1st
Bobcaygeon, Leave 6.15 a.m. and 3.10 p.m.
Sturgeon Point, " 7.15 a.m. and 4.10 p.m.
Lindsay, Arrive 8.00 a.m. and 5.00 p.m.
" Leave 11.00 a.m. and 5.45 p.m.
Sturgeon Point, " 12.10 p.m. and 6.45 p.m.
Bobcaygeon, Arrive 1.15 p.m. and 8.10 p.m.
During June, July, August and September Saturday's boat will await arrival of evening train from Toronto.
June 15th to Sept. 1st leave Lindsay at 6.30 p.m. instead of 5.45. Meals served on board.

COBOCONK, FENELON FALLS, LINDSAY
"MANITA"
June 15th to Sept 5th, or till notice
Coboconk, Leave 6.00 a.m. Arrive 7.00 p.m.
Rosedale lock " 7.00 a.m. Leave 6.40 p.m.
Fenelon Falls, Arrive 7.00 a.m. Leave 6.00 p.m.
Fenelon Falls, Leave 8.30 a.m. Arrive 5.15 p.m.
Sturgeon Point, Leave 9.00 a.m. Arrive 4.45 p.m.
Lindsay, Arrive 10.15 a.m. Leave 3.30 p.m.
Connection made at Fenelon Falls with morning train for Toronto and at Lindsay for Port Hope. Time at Fenelon Falls for breakfast and tea.

BOBCAYGEON, CHEMONG, BURLEIGH
"OGEMAH"
June 15th to Sept 5th, or till notice
Bobcaygeon, Leave 7.00 a.m. Arrive 7.45 p.m.
Chemong Park " 9.30 a.m. ar 4.15 lv 5.15 p.m.
Buckhorn, " 11.30 a.m. Leave 2.45 p.m.
Burleigh, Arrive 12.30 p.m. Leave 1.30 p.m.
Connection at Burleigh with "Empress" for Lakefield and intermediate points. Meals served on Board.
Leary's line of Busses will give Peterborough connection with morning and evening boats at Chemong.

BURLEIGH, STONY LAKE PTS., LAKEFIELD
"EMPRESS"
Going S read down / Going N read up
Lv 6.00 1.30 Burleigh ar 12.30
" 6.25 1.55 Mount Julian " 12.00
" [illegible] 2.20 Breezy's " 11.25
" 7.10 2.40 Juniper Island " 11.00
" 7.20 2.40 McCracken's " 10.50
" 8.10 2.40 Young's Point " 10.00 7.15
ar 8.50 4.15 Lakefield lv 9.15 6.30
Meals served on board.
Calling on Signal at Brownscomb Sheriff Hall's and Baptist Island.
*Connects with morning and afternoon train to Peterborough.
§ Or after arrival morning and evening train from Peterborough.

Strs. Stony Lake, Majestic or Alert
On and after Monday, July 25th, until further notice, steamers will run as follows: Str. Stony Lake will leave Lakefield on arrival of morning train, returning to connect with evening train.
Str. Alert connects with noon train
St. Majestic connects with night train.
Capt. W. H. WHITE. P. P. YOUNG.

CALCUTT'S
Line of Steamers
City of Peterborough and Water Lily
TIME TABLE
Commencing June 15th, Until Aug. 31st, '04
The Str. "CITY OF PETERBORO" Will run as follows:
Mondays, Tuesdays, Wednesdays and Fridays
To Jubilee, Harwood and Idyl Wyld
On the above days, the steamer will leave the Peterborough wharf at 8.45 a.m.; returning, will arrive in Peterborough at 8.30 p.m.
THURSDAY AFTERNOONS—The City of Peterborough will leave the Peterborough wharf at 1.30 p.m. for Jubilee, Harwood and Idyl Wyld; returning, will arrive in Peterborough at [illegible]
SATURDAY AFTERNOONS—The City of Peterborough will leave the Peterborough wharf at 1.30 for Jubilee and Idyl Wyld; returning will arrive in Peterborough at 9 p.m.
The Steamer "WATER LILY" will leave Harwood every Saturday morning at 6.30 a.m., calling at Jubilee and all points on the river; returning, will leave Peterborough at 1.30.
Fares to Jubilee, Harwood and Idyl Wyld, 50c, good to return same day only; Children Half Fare.
Books of Family Tickets [illegible] for points between Peterborough and Idyl Wyld.
Special arrangements made for Sunday school and other excursion parties on application.
H. CALCUTT,
Telephone 22. Peterborough

RAPHIA
For Hats and Baskets
All Colors
On sale at Review Office

Summer Prices
FOR
Winter Garments

The last month of Summer—August—is a good time to buy Furs. It is known to be a good time. Prices as a rule are lower, because the dealer is anticipating the season.

It is a good time—in fact the best—to order Furs. Because it affords time in which to make them up with care and without the haste that comes with the winter season.

Our show rooms are open. You can view the winter's styles. They are all here. Orders are taken based on the styles we show. It's worth a look at any rate, even if you do not buy, and you are never pressed to do so. All we know about Furs is at your service.

THOS. BARRIE & CO.
MANUFACTURING FURRIERS. GEORGE-ST.

DIAMOND HALL.
ENGAGEMENT RINGS
A fine line of Engagement Rings at Frost's Jewellery Store, set with Pearls, Rubys, Emeralds and Diamonds. All the latest styles, and our prices are much lower than you would pay elsewhere for the same quality.
FROST'S
DIAMOND HALL.

The Daily Review.

MONDAY, AUG. 29, 1904.

RETURNED FROM CONVENTION

Mr. George Ball, Grand District Deputy of the C. M. B. A.

Mr. Geo. Ball, Grand District Deputy of the C.M.B.A. has returned from the Convention which was held last week in Toronto. When seen this morning Mr. Ball pointed out that misunderstanding was possible with reference to the rates. These he said had not been raised, but a change had been made in the system. Instead of a basis of 19 assessments a year as formerly, the assessment would be monthly. This was considered a more satisfactory plan though not absolutely necessary. It is also proposed to form an auxiliary fund—which will be separate from the reserve fund.

A proof of the confidence that existed in the Grand Officers was their election without opposition. Even the delegates who came to the convention in a mood somewhat antagonistic to the officers apologized for the feelings they had entertained, when things were threshed out.

The C.M.B.A. will take up sick benefits—though these will be optional and not compulsory. It was also shown that the principle of Provincial Conventions, from the point of economy did not compare with the present system, which costs about 65 cents a member, while under the old plan it was [illegible] a dollar.

The next Convention will be held in the City of Montreal.

Creme de Menthe Sundae.
Maraschino Cherry Sundae
On sale only at HOOPER'S

SATISFYING A STONEY LAKE APPETITE.

What Fifteen People Eat in Twenty-One Days — Hunger is the Best Sauce.

Much is said about the health giving and invigorating air of Stony Lake, which is rapidly becoming known as an ideal spot for a holiday? As an appetite producer it is unequalled and many stories are told of the quantity of food that is disposed of by camping parties—which would more than suffice ordinarily, but which is barely enough when one is living in the open air. The position of cook for a party of twelve or fifteen is no sinecure, especially when four meals a day are required, and when, as Mrs. Casey says, "a bite in between meals is not amiss."

To give an idea of what fifteen hungry, healthy people can devour during a 21 days' stay at the Lake, the following interesting and rather astonishing figures are given. These items are only a few of the plain necessities of the meals, many luxuries not being included in the list which would mean a large addition to the expense account.

In the meat line there were used three sides of bacon, two whole hams, one pickled back of pork, two six lb. tins of Davies' veal, eight pairs of ducks, ten pairs of chickens, three quarters of lamb and four eight-lb. roasts of beef. Then came one hundred and seventy-five loaves of white bread, twenty-five loaves fancy bread, and twenty-eight dozen hot biscuits, besides many layer cakes and pastry. Eight pounds of coffee, five pounds of tea, and about 378 quarts of milk and cream were on the list of necessities, with thirty dozen eggs, 100 lbs. of butter, and five bags of potatoes, not to mention the quantities of beets, celery and other vegetables used.

Of the fruits used only a few are mentioned, there being one dozen baskets of plums, four dozen baskets of pears and six dozen baskets of peaches, one bunch of bananas, besides twelve baskets of tomatoes.

This looks to be an appalling amount of food to be eaten by fifteen people in three weeks, but when you consider that there were about 1340 meals served, and fifteen Stony Lake appetites to be appeased, it is not so surprising.

This goes to show that Stony Lake air is most invigorating and healthy, and one's larder needs to be well stocked if one would not go hungry while holidaying there.

St. Mark's, Otonabee

The congregation of St. Mark's, church is preparing a harvest festival on Thursday, Sept. 22nd. There will be divine service at three p.m., at which the Rev. W. R. Tandy, M.A., of Havelock, is expected to preach. Further notices regarding the festivities of the evening will be given later. Reserve Sept. 22nd, afternoon and evening, for the harvest festival.

WORK AMONG INDIANS

INTERESTING ADDRESS DELIVERED BY REV. R. B. BEAVIS.

Labored Six Years as a Missionary for Methodist Church in Canada.

Last evening in the Charlotte-st. church a large congregation listened with inteest to an address by Rev. R. B. Beavis, who has worked as a missionary for six years among the Indians of British Columbia and Alaska. Mr. Beavis is no stranger to Peterborough, having been raised and educated in this vicinity, and taught school for a time at Hastings. He has had many strange experiences in the far west, as was made evident last evening by his address. His work as a missionary was under the auspices of the Methodist Church in Canada, and he gave a description of the headquarters, Port Simpson, a place that has lately came into prominence as the proposed terminus of the Grand Trunk Pacific. It is situated on one of the best harbors in the world.

The missionary work was first begun by a man named Duncan for the Church Missionary Society, of London, England. This was over fifty years ago, and the Indians at the time were uncivilized to such an extent that only one man was allowed to trade with them, and that through a port hole. Duncan learned enough of the language to permit him to go out among the Indians, and he eventually established a school at Port Simpson. Some time after this it was considered advisable to separate the Christianized Indians from the others, and they were moved to Metlahkatlah, 25 miles south of Port Simpson. From there Duncan later moved with his Indians to Alaska. The tribe was known as the Taimsueans, and they are described by Mr. Beavis as being the most artistic type of Indian on the continent. They have a splendid, smooth-flowing language. Hunting and fishing are their chief occupations, although some till a little soil. For the facilities at hand, they are becoming civilized very rapidly.

Mr. Beavis described his work among the Heilchucks, an entirely different tribe, his station being at Bella-Bella on Milbank Sound. These Indians were very mild, to some extent, and easy to work with. He carried on his work for some time through an interpreter, and pointed to the learning of the language as one of the difficulties. The peculiar Indian nature must also first be understood, and in this connection the opinion was that the Englishman had solved this problem better than the American. Considerable superstition also existed among the Indians, the custom of feeding the dead—suggesting a probable Chinese origin—was especially referred to. The religion of the Indians was a kind of fateism; they worshpped dangerous rocks and believed in the power of their Shamin to perform miracles. They had an idea of the spirit world, and believed that the spirits of their departed came back to earth, hence was food placed upon the graves.

The theory that Mr. Beavis holds is that these Indians came in from the east, and he referred to a pronounced Mongolian type and customs among some of the tribes. The men are not tall, but their bodies and arms were well developed. He holds the opinion that the plains Indian is the coast Indian changed in stature as the result of the different form of existence followed by those on the plains. The address was very interesting.

The Charlotte-st. male quartette gave two selections.

IN THE REALM OF SPORT

CITY LEAGUE GAME

T. A. S. Defeat Auburns by 11-2 on Saturday Afternoon.

Last Saturday afternoon at the Murray street grounds the T.A.S. and the Auburns teams met in a city league game, and the T.A.S. were again the winners, defeating the Auburns by the score of 11 to 2. The game was witnessed by a fairly large number of spectators, and although the score was a one-sided one, the game was interesting from start to finish. The Auburns' regular twirler, McCorry, was out of town, and their catcher, Belleghem, occupied the box, and surprised everyone by his good pitching. Although he demonstrated the fact a couple of times that he couldthrow the ball over the fence, he had twelve shut-outs to his credit, besides putting several men out in the field. Oille also played a stay game on second base, gathering in some nice grounders and making some difficult running catches. Quinlan, for the T.A.S., played his usual steady game and received excellent support from his team, every man being in his place at the proper time. Fitzpatrick made a couple of difficult running catches and was loudly applauded. Both teams made a number of errors, those of the Auburns proving very costly, one overthrow allowing two men to score. Following was the game by innings:

The Auburns were first up, and Belleghem's fly was gathered in by Latremouille, and Weatherston was also caught out by Latremouille. Callahan hit safely to right field but Fitzpatrick fanned. Treanor grounded to Belleghem, and Callahan scored on a passed ball. Grady reached first, but Derocher fanned.

Oille's fly to centre field was gathered in by Fitzpatrick. Rutherford did not reach first and Waram struck out. A. Latremouille and Cahill fanned and H. Latremouille walked. Quinlan grounded to rightfield and H. Latremouille came in. Callahan hit nicely to left field and he and Quinlan scored on Fitzpatrick's two-bagger to left field. Treanor was caught out by Oille.

Gillespie was struck out by Grady. Parnell and Clegg were struck out. Grady was caught by Belleghem and Derocher and A. Latremouille struck out.

Belleghem was caught at first, Miller reached first but was put out on third. Weatherston grounded to the right but was put out. Cahill grounded to Weatherston, H. Latremouille hit safely to left field, but was caught stealing second. Quinlan walked andCallahan hitto centre field. Both scored on a wild throw. Fitzpatrick grounded to Belleghem, but Weatherston muffed. Treanor was caught outby Gillespie.

In the fifth Oille made a nice hit to right field. Callahan grounded and Oille scored, Waram walked and came in on a passed ball. Gillespie also walked but Parnell fanned, and Clegg grounded to Treanor. Grady and Derocher fanned and A. Latremouille hit in front of the plate and did not reach first.

In the sixth Belleghem, Miller and Weatherston followed each other out, and Cahill, H. Latremouille and Quinlan fanned the air.

Oille got to first baseon three strikes, in a scientific way, and Rutherford got hit with the ball. Waram, Gillespie and Parnell's hits were of no use. Callahan walked, but Fitzpatrick grounded to Belleghem, and did not reach first. Callahan came in on an overthrow. Treanor hit safely to centre, but Grady grounded to Belleghem. Derocher walked and scored with Treanor on A. Latremouille's fly to centre, who scored on Cahill's hit to right. H. Latremouille also made a right fielder and Cahill came in. Quinlan fanned.

In the eighth Clegg struck out, Belleghem grounded to Quinlan, who fumbled. Miller fanned and Weatherston grounded to Grady, who put him out at first.

Following were the teams:

T.A.S.—Callahan 3b, Fitzpatrick cf, Treanor 1b, Grady 2b, Derocher rf, A. Latremouille lf, Cahill ss, H. Latremouille c, Quinlan p.

Auburns—Belleghem p, Miller 3b, Weatherston 1b, Oille 2b, Rutherford rf, Waram lf, Gillespie c, Parnell ss Clegg cf.

Umpire—Mr. McGuire.
Score by innings—
T.A.S.— 1302005x—11
Auburns—00002000—2

THE LOCALS BEATEN

Oshawa Scored Eleven Runs While Peterborough got Three.

The Peterboroughs sent a very weak team to Oshawa on Saturday, and they were beaten by the score of 11—3. McCorry was in the box, and was hit freely and at very inconvenient times for the locals. Both teams plainly evidenced that they have neglected practice lately, and many errors were made on both sides. Oshawa secured twelve hits and had six errors, while the Peterboroughs had eight hits and seven errors. Mr. R. McEwen, of town, handled the indicator very satisfactorily. Following was the team that representedthe locals—Pilling 1b, Graham c, Whitcroft 2b, Lamont ss, Sheridan 3b, Long lf, Earls rd, A. Graham cf, McCorry, p.

LACROSSE.

The game at Brantford on Saturday ended in a free fight, and the decision was given in Brantford's favor over the Tecumsehs, 3-2.

The Chippewas were defeated by St. Kitts on Saturday by 3-1.

BOWLING.

Remember the match between the Bachelors and the Benedicts to-night.

THE FIRST STREET CAR

The New Electric Railway Line was Tested To-Day.

There was an unusual commotion on George-st. this morning, and a sound that has been absent for some years. It was the first street car to run over the old tracks, which have been referred to as Peterborough underground street railway—that is, the first car to be run by the new Peterborough Radial Railway Company. The line was being tested, and Mr. Learmouth, the Manager of the Company, was at the throttle. It ran over the entire line where possible, and crowds of people watched the unusual sight. At noon the car made a trip up George-st., and many people had "the first ride." It was then in charge of Mr. Thos. Fleming, barn foreman. The report is that the Company have all their men chosen—such as motormen and conductors—and that regular operations will be started by September 1st.

FORESTERS HOME AGAIN

THE TRIP TO FORESTERS' ISLAND WAS A SUCCESS.

Quite a Large Party Attended from Peterboro — Corner of Orphans Home Well and Truly Laid.

The greater portion of those who went with the Independent Order of Foresters to Belleville, Foresters' Island, Deseronto, and Lake on the Mountain, returned home again on Saturday night about 11 p.m., and report that they had a most enjoyable trip and a pleasant time at the various places visited. The train left here about 7.30 a.m., and reached Belleville about 10 a.m., with some 200 excursionists on board, who shortly after embarked on the steamer Aletha en route for Foresters' Island, which was reached about 11.30, when those desiring to stay on the island disembarked, but the majority stayed on board and the steamer then proceeded on its way to Glenora and Lake on the Mountain, stopping en route at Deseronto wharf. The terminus of the trip was reached about 1.30 p.m., and the excursionists were soon climbing up the famous mountain by means of long flights of stairs and winding roadways, and finally reaching the tableland, where they could cast their eyes over the broad, clear lake on the top of the mountain. The lake is said to have no inlet nor outlet, but the water is as clear as spring water, and is supposed to be in some way connected with the distant Lake Erie, as it rises and falls in sympathy with its tides.

The excursionists are loud in their praise of the sail across the beautiful Bay of Quinte, and of the beautiful islands and scenery along the route. Dr. Shaw, of Keene, High Physician, Eastern Ontario I.O.F., obtained several snap shot pictures with his camera of several groups of visitors along the shady lanes and bowers of the mountain. Bro. J. W. Green, photographer, of town, also obtained some fine pictures of the Foresters' Orphans' Home, and crowds of visitors from Toronto, Kingston and Picton. The captain of the Aletha showed great kindness to the passengers, kindly acted as guide in showing the places of interest at the mountain, and the Turbine Wheel Foundry at Glenora, the ponderous machinery of which is driven by water power, the water descending through a pipe with great force from the lake at the top. The G.T.R. conductor's kindness will also not be forgotten, when he brought his train under the street car system in Belleville, by kindly stopping at various points in the town, to pick up the excursionists who scattered over the town spending an hour or so.

On the return journey the steamer left Glenora about 2.30 p.m., and reached Deseronto and Foresters' Island about 3.45, just in time to see the other steamers land the Toronto excursionists, who were accompanied by the I.O.F. Encampment Band and the Citizens' Band, both of which furnished music during the afternoon, and a pianist furnished music in the pavilion to those engaged in dancing. The laying of the corner-stone of the I.O.F. Orphans' Home was then proceeded with, the Supreme Chief Ranger, Hon. Dr. Oronhyatekha, being surrounded by prominent Foresters from all parts of Canada and the United States. Among those on the platform was Hon. J. R. Stratton, M.P.P., whom the Supreme Chief said was one of his associates in his college days, and of whom he still retained many pleasant recollections. Some excursionists remained over in Deseronto and Belleville and will return today. The committee in charge were Bros. Dr. Greer, Allison, Miles, Cowling, Wallace, Buyers, Gray, Koster and Francis.

So encouraged are the Foresters that Court Chemong has decided to make this an annual affair and will run an excursion over this route in July or August every year, until further notice. Look out for it!

AN EXTRA TRAIN

To be run to Toronto by the C.P.R. During the Fair.

The C.P.R. have put on an extra passenger train during the Toronto Exhibition from August 29th to September 9th inclusive. This is in addition to the regular trains. It will leave Peterborough at 5.40 a.m., reach Toronto at 7.50 and returning leave the city at 10.20, reaching here at 12.55 at night. Return fare will be issued to Toronto at single fare, during the exhibition. The public will appreciate this extraaccommodation.

THE EIGHTH ANNIVERSARY

Rev. J. G. Potter has been that Long Pastor of St. Andrew's

At St. Andrew's church yesterday morning Miss Florence Miller sang in pleasing manner the solo, "My Mother's Bible," and in the evening the choir rendered the anthem, "Seek ye my face," very effectively. A tenor obligato was taken by Mr. Herb King, of Chicago, whose voice of splendid quality was heard to advantage. Yesterday was the eighth anniversary of the induction of Rev. J. G. Potter. He preached two able sermons during the day, in the morning from Mark 1:1, "The Beginning of the Gospel of Jesus Christ," and in the evening on II Timothy 2:19, "Let him that nameth the name of the Lord depart from iniquity. Large congregations attended during the day.

Strike

To the Citizens of Peterborough:

You have had experience of one coal strike. Another is threatened in the hard coal district in the U.S. It may come and it may not. You can now order your coal. We are prepared to take your order for your winter's supply and guarantee delivery.

PETERBOROUGH
Fuel and Cartage Co'y
LIMITED
162 Charlotte-st. Telephones 270 251
Branch and Yards—136 Aylmer-st. Tel.

Plumbing

Sanitary Plumbing, Steam and Hot Water Heating. Well done, as it should be.

FRED T. BUTTERS,
136 Hunter-st. Phone 3[illegible].

PUBLIC NOTICE

NOTICE is HEREBY GIVEN, pursuant to Section 14 of 3 Edward VII., Chapter 22, that the Municipal Council of the Township of North Monaghan proposes to pass a By-law authorizing the Peterborough Radial Railway Company to lay out and construct a Street Railway on, upon and along the roadway called Monaghan Road, lying east of Lot Number 12 in the 12th Concession of the said Township of North Monaghan, and forming a boundary road between the said Township and the Town of Peterborough, from the intersection of such road with Charlotte Street, in the said Town, northerly to and across the road forming the boundary between said Township and the Township of Smith.

And Take Notice that the Municipal Council of the said Township of North Monaghan will, at the Town Hall, in North Monaghan, on Monday, the 19th day of September, 1904, at the hour of 7.30 o'clock in the p.m., hear in person or by counsel, anyone whose property may be prejudicially affected by such proposed railway, who desires to be heard.

Dated this 13th day of August, 1904.

By Order of the Council.

GEO. W. BENNETT, Clerk.

Nelson & Stapleton
Real Estate Agents
387 Water-st. Phone 325.

Property for sale, purchase or exchange.

MUSIC IN THE CHURCHES

The Musical Services in the Several Churches Yesterday.

The music at George street church yesterday was very pleasing. Mr. G. W. Mulligan sang a solo and the Misses Chasty a duett at the morning service. In the evening the anthem was, "While the Days are Going By," the solo being taken by Miss Bertha Parnell. During the offertory a duett was sung nicely by Miss Parnell and Mr. Thornton. Miss Dobbin presided at the organ in a very efficient manner.

ST. PAUL'S CHURCH.

At the morning service in St. Paul's church yesterday morning, Mrs. Waddell, of Kansas, sang "Rock of Ages" in a very acceptable manner. In the evening Mr. Ira Snelgrove, of Toronto, sang, "I Cling to Thee, My Saviour," in goodvoice

ST. ANDREW'S CHURCH.

Miss Florence Miller sang, "The Holy Bible" at the morning service in St. Andrew's church yesterday. In the evening Mr. Herb. King, of Chicago, took the obligato in the anthem, "Seek Ye the Lord," and was listened to with great pleasure by the large congregation present.

CHARLOTTE STREET CHURCH

At Charlotte street church yesterday morning Mr. R. N. Jolliffe sang "Life's Lullaby," and in the evening the male quartette, Messrs. Breininger, Dormer, Freund and Jolliffe sang "The Night of Rest" and "The Wayside Cross."

The Worst Kind.

After Piles have existed for a long time and passed through different stages, the suffering is intense—pain, aching, trobbing tumors form, filled to bursting with back blood.

Symptoms indicating other troubles may appear to a thoroughly Pile-sick person.

This is when Hem-Roid, the only internal, the only absolute Pile cure, brings the results that has made its fame.

It will cure the most stubborn case in existence and a bonded guarantee to that effect goes with each package.

It is to be had at the drugstore.

Sold by J. J. Lynch, Druggist, Hunter street, Peterborough.

A Book for the Home

Dr. Chase's Last and Complete Receipt Book, containing over three thousand medical, cooking, veterinary and miscellaneous recipes, is sold at $2.75 post-paid. There is no book published which is so useful in the home. After using it a month you would not exchange it for $20. If you don't consider it worth more than the price return the book in good condition and get your money back. Illustrated circular free. Edmanson, Bates & Co. Toronto.

Monkey Brand Soap removes all stains, rust, dirt or tarnish — but won't wash clothes.

MONUMENTS
And all kinds of Cemetery work in superior workmanship, and at lowest prices
COUGHLIN BROS.
HUNTER ST., WEST

THE DAILY REVIEW

LUMBER
and BUILDING MATERIAL of all kinds, Shingles, Scantling, Joists and Bill stuff, Mouldings, Casings and Base, and all kind of finish, Boxes and Box Shooks,
ALF. McDONALD
Foot St. Charles Hill, Peterborough

VOL LIII., NO. 50. PETERBOROUGH, ONT., CANADA, TUESDAY. AUGUST 30, 1904 TEN CENTS PER WEEK

PROBABILITIES.

Moderate variable winds; fair and quite cool. Wednesday, moderate variable winds; fair and cool.

The Golden Lion Store

Even if the Weather

Outside would not prove it, it's beginning to look like fall at ROBERT FAIR & CO'S.

Packing cases after packing case from far away lands, bearing the "R. F. & CO., P," marks, have been arriving for days laying down their burdens, and soon our store will be fairly crammed to overflowing with spick and span new warm things for the cool days and chilly nights that are coming.

WE'VE LOOKED EVERYWHERE for the finest things, searched the markets hither and yon, for nice goods of superior quality, to show you, bought bountifully, yet carefully and well, of the things we know you would like.

YOU MAY BE SURE THAT THE BEST DRESSED LADIES in style centres will be wearing the same patterns and the same styles as we are showing here, and such assurance is worth a great deal to a woman who knows style when she sees it.

AS A FORETASTE as to what to expect, your attention is respectfully called to the following:

New Suitings and Costume Cloths.

Priestley's Black and Colored Suitings, Dress Goods and Rain Proof Cloths.

New Autumn Dress Trimmings.

French Printed Flannels.

New Autumn Styles in Walking and Dress Skirts.

New Rainproof Coats.

New Autumn Cloaks and Suits.

Ready-to-wear Hats.

DRESSMAKING DEPARTMENT

MISS NEILD will be pleased to receive orders for Autumn Suits and Gowns on MONDAY, AUG. 29th.

Robert Fair & Co.

Wanted

WANTED

BRIGHT YOUNG MEN AND GIRLS. Apply to C.G.E. GATE HOUSE. 3d6

WANTED

BOARD for several lady teachers, by September 1st, 1904. Any person willing to accommodate one or more, kindly send name and address to BOX "V," Town. 3d6

LABORERS WANTED

FOR CONCRETE WORK. To go to Kingston. Good wages and steady work. Apply to A. H. WEBB, between 6 and 7 p.m. at [illegible] Sherbrooke-st. 3d6

WANTED TO RENT

FOR the winter months, A COMFORTABLE FURNISHED HOUSE, with good heating and modern conveniences. W. G. HOPWOOD Chemong Park, Bridgenorth. 3d6

HOUSE WANTED

COMFORTABLE, MODERATE SIZED HOUSE, detached or in terrace, with modern improvements. By middle of September. Apply for information as to tenant at Review Office. 4d4

ACTIVE, BRIGHT, HUSTLING AGENTS WANTED

TO SELL TEAS, COFFEES, SPICES, etc. Over $[illegible] a year is being made by agents. C. MARSHALL & Co., London, Ont.

Miss Maud M. Crothers

TEACHER OF VIOLIN AND THEORY.

Pupil of Toronto Conservatory of Music.

Residence 541 Water st. Tel. 163.

For Sale or To Rent

FOR SALE

GOOD JERSEY COW. Apply to W. H. SMITH, Concession st., Ashburnham. 2d

FOR SALE

TWO 10-ACRE LOTS in North Monaghan, about one-half mile from Peterborough. Apply to JOHN O'BRIEN, 46 Lake street. 4128—w88—tf

VEHICLES FOR SALE

Two Second-Hand Phaetons

And a number of Second-Hand Buggies for Sale at Reasonable Prices

...NEW BUGGIES...

Rubber tired and otherwise. First-class in every respect. One runabout a capital vehicle. Horse-shoeing and repairing.

Ben Yelland

173 Murray st. Opp Drill Shed

Plumbing

Sanitary Plumbing, Steam and Hot Water Heating. Well done, as it should be.

FRED T. BUTTERS,

126 Hunter-st. Phone 30.

Comfort Glasses

Before embarking on your vacation tour call around and have your eyes examined. It will add greatly to your enjoyment if you have PERFECT SIGHT. You will be able to view the distant scenery clearly and also read the latest novel without straining your eyes. If your eyes are not perfect we will, if possible, make them so with our glasses.

SCHNEIDER'S

391 GEORGE-ST

...THE... BEEHIVE

We have everything a lady wears.

Fall Suits

The Fall Suits this year have a very smart appearance.

There is a style to our Suits that lifts them above the commonplace.

These are some of the latest designs:

$10.00

Pretty Tweed Suits, Norfolk style, yoke effect in both back and front, trimmed with gun metal buttons, very pretty sleeve, smart appearance. The coat is lined throughout. All sizes.

$10.00

$12.50

Extra fine Kersey Suits, dainty sleeves, new cuffs, velvet collar, trimmed with stitching, very dressy.

$12.00

$15.00

Pretty flecked Tweed Suit, new shoulder capes, trimmed with fine silk braid, pretty collar, new idea in pretty up-to-date sleeves.

$15.00

$15.00

Dark rich effect in tweed, military effect, double breasted, braid trimming, with gun metal buttons, latest design in the sleeves showing a continuous line over shoulder to the neck.

$15.00

PHONE 330.

GENERAL ENGAGEMENT IMMINENT

Armies are now in Closest Touch and it may be Decisive.

JAPS KILLED ANOTHER 1,000

Kuropatkin's Forces Failing to Concentrate — Battle Cannot be Escaped — What the Russian General Stoessel says to the Czar — Offers to Quit.

St. Petersburg, Aug. 30.—Even late last night the greatest uncertainty prevailed regarding the actual situation at Liaoyang. There is intense anxiety for definite news from the front, but even the authorities are frankly ignorant as to whether the long-expected decisive action will be fought at Liaoyang or further north. It is impossible that a great battle is even now proceeding, and there are many indications that such is the case. If this is so the fate of this year's campaign may be settled within 48 hours. At the same time opinion is almost equally divided, many believing that Gen. Kuropatkin will not make a determined stand, and that the Japanese will crack the shell only to find that the bird has flown.

It is certain that the armies are now in the closest touch.

Lost Another 1,000 Men.

Owing to the delay in the concentration of Gen. Kuropatkin's army, due to the terrible condition of the roads, the Japanese attacked the slow-moving corps and severe fighting occurred Aug. 27-28, in which the Russians lost another thousand men, and will probably now have to accept a general engagement.

Gen. Kuropatkin himself says in a despatch to the Emperor: The Japanese began at dawn Aug. 27 two movements designed to cut off the first and fourth corps, while Gen. Kuroki drove a wedge between the second and fourth corps, which were stationed west of Liandiansian. The Russians fought a series of rear-guard actions in order to cover the retreat of their impediments to Liaoyang, in which they were successful. The first corps again sustained the brunt of the fighting, losing Gen. Routkovsky and Col. Von Raaben. The first, second and fourth corps succeeded in effecting a concentration at Liaoyang without further loss. The whole six corps, of which two are European troops, have now formed a semi-circle within a radius of six or eight miles of Liaoyang.

Gen. Kuropatkin has not far short of 170,000 men.

Japs Overtake Russians.

Liaoyang, Aug. 30.—The Russians lost 300 in killed or wounded during the retreat from Anshanshan, the Japanese making a forced march by night and overtaking the Russians at daylight. Gen Routkovsky was killed by a shell.

RUSSIANS HEAVY LOSSES.

Many Officers, 1,500 to 2,000 Men and 10 Guns.

St. Petersburg, Aug. 30.—General Kuropatkin since Sunday morning has been drawing in all his forces from his eastern and southern fronts toward Liaoyang. Anping, Tsegow, Liandiansian and Anshanshan, constituting the main positions of the outer defence line of Liaoyang, have been abandoned. The heaviest fighting occurred on the extreme left, where the Japanese advanced to the assault again and again with bayonets. The positions at Tsegow and Anping were held by the 10th European corps. The attacks were delivered with fanatical bravery.

Lost Many Officers and Ten Guns.

The Russians lost a large proportion of officers, ten guns and from 1,500 to 2,000 men, but the Russians had been generally successful in beating off the assaults all along the long line, and the Russians declare that the order to retire came as a surprise just when they were expecting orders for a general advance. This is considered to be proof that Gen. Kuropatkin, finding his main positions menaced on the flank and anticipating difficulties in withdrawing owing to the condition of the roads, which have suddenly been transformed into mud bogs by the rain, considered that a retreat was imperative. The retirement from the east front was greatly impeded by the conversion of the Lan River into a mountain torrent, and this probably also accounts for the failure of the Japanese to follow up the retiring Russians.

Japs Moving Toward Mukden.

The Japanese column, moving up the Liao River and threatening Gen. Kuropatkin from the west, is regarded as being extremely dangerous, and Gen. Kuroki's extreme right seems also to be working around Gen. Herscheimann's position at Anping and to be moving toward Mukden. The strength of the enveloping Japanese armies may be judged from the fact that Gen. Oku alone, who is coming up from the south, is officially reported to have 75,000 men.

Liaoyang Probably Untenable.

Whether Gen. Kuropatkin intends to accept battle at Liaoyang may not be known positively for several days, but the belief several times indicated in these despatches prevails here that he will withdraw northward, having found that he is not strong enough to cope with the Japanese and realizing that Liaoyang is no longer tenable on account of the Japanese threats at his west rear. His retirement undoubtedly will cause keen public disappointment, as it was generally believed that he at last had sufficient reinforcements to accept a decisive engagement, and by the military critics his retreat is interpreted to mean a great prolongation of the war.

The Railroad Not Cut.

The Tokio report that Gen. Kuroki had succeeded in cutting the railroad south of Mukden is not confirmed by the telegraph department, where it is said that no reports have been received of an interruption of communications. Of course, it is realized here that if the railroad north of Liaoyang is cut the position of the Russian army would be rendered serious, if not desperate, as it would probably compel Gen. Kuropatkin to accept an engagement against his will.

Russian Losses Rapidly Growing.

Harbin, Manchuria, Aug. 30.—The Russian losses in the fighting of August 25 and August 26, east and south of Liaoyang were 3,000 killed or wounded. The great majority of the casualties were sustained at Anping. The withdrawals of the Russians from their front at Anshanshan and from their east position were made simultaneously for strategic reasons.

STOESSEL OFFERS TO QUIT.

Port Arthur Commandant Telegraphs Czar the Situation.

St. Petersburg, Aug. 30.—It is reported from a reliable source that Lieut.-Gen. Stoessel has telegraphed to the Emperor saying that the defenders of the fortress are ready and willing to lay down their lives, but adding that the garrison has already suffered severely and intimating that it is hardly possible to hold out for more than a month or six weeks.

Fighting at Port Arthur.

Che Foo, Aug. 30.—The steamer Chiahua, which has arrived here from Newchwang, reports that there was heavy firing at Port Arthur from 9 o'clock Sunday night until 2 a.m.

Severe fighting was resumed at Port Arthur on Aug. 27. Between Aug. 27 and 29 there was some fighting, but it was less severe than on the 27th. A Chinese refugee compelled to carry the dead from the battlefield of Palichuang, which the Japanese attempted to capture on Aug. 26, says thirty carts were used to carry the dead, numbering 400.

Cruisers to Disarm.

Shanghai, Aug. 30.—The Russian torpedo boat destroyer Grosovoi has been disarmed and the cruiser Askold will disarm to-day.

Dundonald Invention Used.

London, Aug. 30.—A Moscow correspondent of The News-World says: "A letter dated Harbin, from a Russian officer, says that a battery of a new type of machine gun has arrived here with carriage. It was invented by Lord Dundonald for use in South Africa. We expect great things from it. Certainly for handiness it is hard to beat."

Accused of Embezzlement.

Winnipeg, Aug. 30.—A warrant has been issued for the arrest of James Malvin Bartlett, clerk of vital statistics in the Provincial Department of Agriculture, charged with embezzlement. It is now alleged that for eight or ten years he has been embezzling money received from the sale of marriage licenses, and during all that time has been falsifying entries. A careful examination of the books is now being made. It is not yet complete, but it is already known that the total amount will be at least several thousand dollars. He formerly lived in Ontario.

Monkey Brand Soap removes all stains, rust, dirt or tarnish — but won't wash clothes.

THE STORE THAT NEVER DISAPPOINTS

To-morrow's Ad

Trade in all Departments is taking on new "Fall Life." Case upon case of Old Country purchases being opened daily. Hard to get room for all the goods we have bought for our Fall trade.

To-morrow's ad will tell of some

VERY SPECIALS

Cressman

LARGE AND SMALL

Tents, Flags

—AND—

Mottoes

FOR EXHIBITION PURPOSES TO RENT

Place your orders at once for anything you want in this line for Peterborough Exhibition.

Decorations of all kinds done to order.

J. J. TURNER & SONS

Cor. George, King and Water sts.
Peterborough. Telephone day or night.

Strike

TO THE CITIZENS OF PETERBOROUGH:

You have had experience of one coal strike. Another is threatened in the hard coal district in the U.S. It may come and it may not. You can now order your coal. We are prepared to take your order for your winter's supply and guarantee delivery.

PETERBOROUGH

Fuel and Cartage Co'y

LIMITED

183 Charlotte-st Telephones 270-[illegible]
Branch and Yards—136 Aylmer-st. Tel. [illegible]

Wanted to Buy

Moderately Sized Brick House

State lowest cash price, location, size of lot, conveniences, etc. Write immediately to Box 1026, Peterborough.

THE WHOLE WORLD KNOWS

Sun Life Assurance Co'y

OF CANADA

We want YOU to know

THE BEST POLICY IT HAS FOR YOU

A GIFT OF $1,000 A YEAR would be an acceptable one to your wife or daughter, wouldn't it?

You can make such a gift without sinking much capital by means of the New Guaranteed Income Endowment Policy of the SUN LIFE ASSURANCE CO., of Canada.

And at the same time you are creating an income for your maturer years. Income may be $100 or $10,000 a year according to the amount you wish to save.

W. H. HILL

MANAGER CENTRAL ONTARIO

150 Hunter-St. Peterborough, Ont.

PLACE YOUR ORDER

FOR YOUR

PLUMBING, HEATING

—AND—

ELECTRIC WIRING

early in the season in order that we may complete your work before the rush of spring orders.

We have on hand at all times a full assortment of plumber's supplies and all work requiring immediate attention will receive same.

Estimates in anything in the above lines cheerfully given.

NEW LAMP

We have just received a shipment of the new Patent "Ozonium" Lamp, which may be seen in our window, 42 George-st.

MacPherson & McGregor

Contractors in

Plumbing, Heating and Lighting

Don't Allow

the chance passer by to occupy your telephone line any more than you would allow him to block the entrance to your store. When you do allow it others see the tool "YOUR LINE'S BUSY"

Public telephone stations are for this class of business.

THE BELL TELEPHONE CO.

Limited.

Children's Aid Society

FOR THE CARE OF NEGLECTED AND ILL-TREATED CHILDREN

INCORPORATED by Act of Legislature, 1893 information required. Informants names kept strictly private.

CHILDREN FOR ADOPTION

Office Hours: 11 to 12 a. m

OFFICE — DIVISION COURT BUILDING

GEO. COCHRANE

Agent and Assn'y Secy

HIGHEST CASH PRICE

PAID FOR

Furs, Skins, Hides, Tallows, also Junk

OF ALL KINDS

T. GEORGE HOLMES

Cor. Simcoe and Bethune-sts.

IF you think of having something printed and have it well done, see the Review Job Department. Suggestions, Designs. Every care taken to please you.

CANADIAN PACIFIC RAILWAY

EAST	ARRIVE	DEPART
Norwood, Havelock, Ottawa, Montreal	5.10 p. m.	11:26 a. m
Indian River, Norwood, Havelock	7.13 . m.	7.28 p. m
Norwood Havelock, Kingston, Ottawa, Montreal, Portland, Boston	6.10 a. m.	12.25 a. m
WEST		
Toronto, London, Detroit, Chicago	11:25 a. m.	6.10 a. m
Toronto and intermediate	7.23 p. m.	7.13 a. m.
Toronto, London, Detroit, Chicago	12.28 a. m.	6.10 p. m
Toronto, North Bay, Port Arthur, Northwest	11.26 a. m.	6.10 p. m

GRAND TRUNK RAILWAY SYSTEM
RAILWAY TIME TABLE

	Arrive	Depart
Lindsay, Orillia, Midland, Gravenhurst, North Bay	11.45 am	5.28 pm
Stouffville and Toronto	8.00 pm	8.30 am
Port Hope, Toronto, London Detroit, Chicago & West	8.20 am	11.45 am
Niagara Falls, Buffalo, Cobourg, Montreal and East	4.35 pm	9.05 pm
Toronto, Lindsay, Stouffv'le Uxbridge and Markham	10.35 pm	7.30 am
Lindsay Local	8.15 am	2.00 pm
Hastings, Campbellford, Madoc, Belleville, Kingston	8.10 am	8.30 am
Montreal and East	3.40 pm	2.00 pm
Lakefield	10.30 am 4.05 pm 6.30 pm	8.30 am 12.15 pm 5.00 pm

THE CORPORATION OFFICERS

Geo M Roger, Esq., Mayor,
S E Armstrong, Clerk,
Felix Brownscombe, Treasurer
E H D Hall, Town Solicitor,
D W Dumble, K C, Police Magistrate
Geo I [illegible], Chief of Police.
F A S Hay, C. E., Town Engineer
W J Green, Tax Collector,
Dr. [illegible], Medical Health Officer.
W F [illegible], Relief Officer.
Thos Rutherford, Chief of the Fire Brigade.

TOWN COUNCIL

Geo M. Roger, Esq., Mayor; Aldermen—Messrs. E F E. Williams, Henry Best, Frank Adams, Jos [illegible], Wm [illegible], Henry [illegible], Wm Johnston, Robt [illegible], Jas [illegible], Robt Hicks, E F Mason, M A Morrison

The Daily Review.

TUESDAY, AUG. 30, 1904.

THE CATTLE EMBARGO

It is satisfactory to learn that Mr. Chamberlain has been convinced of the impropriety of the movement that Canadian cattle should be slaughtered immediately on their landing in Great Britain, and is persuaded that the rule should be abrogated. This would certainly be in accordance with his policy. It is difficult to conceive a more absurd inconsistency than that the only vestige of protection in the United Kingdom should be applied to the Dominion, for it undoubtedly is a protective measure, the old false pretence that it was a precaution against danger from infectious disease having been abandoned, though with very bad grace. There is no reason for it, for our Canadian herds are singularly free from disease, which is more than can be said of those of England. There would even be very little tuberculosis here, but for the importation of breeding stock from England, where it is rife. Among the enormous number of Canadian beasts slaughtered at British ports there has not been a single case of contagious disease, and the record of health is amazingly clean.

The unwarrantable embargo on our cattle has not been altogether without good effect. It has led to the exportation of fat rather than stock cattle, a more profitable policy for our agricultural community. Still there are some of our farmers who do not find it convenient to finish their beasts, and prices have been reduced on all they export by this unfair regulation. And even if this were not the case it is only right that what is a public slander on our healthy herds should be abandoned.

It will interest our readers to learn that Mr. William Henderson, of Cupar Angus, one of the gentlemen who visited us with the Scottish curlers, was among the delegation who waited on Mr. Chamberlain to interest him in this matter. Mr. Henderson has been indefatigable in working for the removal of this injustice.

THE CANADIAN HORTICULTURIST

Some Examples of how Fruit Growers Lose Money.

How fruit Growers lose money

A strongly worded warning to fruit growers and farmers will appear in the September issue of the Canadian Horticulturist, which is the official organ of the Ontario Fruit Growers' Association, against selling their fruit crops to irresponsible buyers. These buyers are those who do not live or own any property in sections where they buy their crops. The Horticulturalist claims that tens of thousands of dollars are lost annually throughout Canada through the fraudulent methods practised by these buyers.

The first year they buy a few thousand barrels in one section and pay cash for them, thereby establishing their reputation with many as responsible buyers. The following year, they take advantage of this reputation to contract for large quantities of fruit, but do not pay for it, putting the growers off with one excuse or another. Where some growers are suspicious and demand payment, they pay immediately. But in the majority of cases they manage to ship the fruit out of the section without paying for it. Later they tell growers tales of losses and say they are unable to pay the full value of their fruit, and offer to settle at 20 to 30 cents on the dollar.

Growers are advised by the Horticulturist when dealing with buyers they are not thoroughly acquainted with, to demand security for their fruit, or only deal with local buyers, who have property or state in the community. One of the best methods of avoiding danger of this kind has been for growers to co-operate and deal directly with large wholesale buyers. The case of the Ontario buyer who two years ago defrauded the people of the Annapolis Valley in N.S. out of $30,000 to $40,000 worth of fruit is mentioned.

EARLY VEGETABLE INDUSTRY.

The fruit growers in Essex County, who have this year forced vegetables for the early summer markets, have had a very prosperous season, as will be announced in the September issue of the Canadian Horticulturist. The shipments this year have been the largest on record, and have not been equal to the demand. These vegetables are started under glass in the late winter, are later transplanted under cotton frames, and finally grown in the open. This method enables the growers to place their products on the market much earlier than the regular crop. These vegetables are superior to the imported ones from the United States, which have in the past practically supplied all the demand. Owing to the satisfactory prices realized this year, it is probable there will be a marked increase in this line of work next season, and that ultimately Canadian vegetables may largely displace the United States importations.

REACHED A HIGH FIGURE

THE RECORD OF CHILD-EMIGRATION FROM ENGLAND.

Canada Claimed about 14,500—South Africa not yet to be Touched.

Following is an extract from the report upon the work of Dr. Barnardo's Home for 1903:—

"By the end of 1903 we were able to point to the records of 14,894 emigrants, of whom Canada claimed 14,421. A picturesque scribe lately stated that the failures among these emigrants "could be counted on the legs of three centipedes"; and if a centipede has a hundred legs, we can testify to the truth of the verdict! No more encouraging result could well be imagined, considering that nearly fifteen thousand young people are in question; most of these, moreover, drawn originally from environments of temptation, suffering and danger. It is, indeed, an abounding cause for gratitude to God that out of 14,894 emigrants less than two per cent., not three hundred all told, should have turned out more or less unsatisfactorily. We keep up a high standard, moreover, and often a comparatively small or venial fault will be recorded in our books as a "failure" in an emigrant (although, of course, it never makes a black mark against the culprit so far as our treatment of him or her is concerned.)

The lads and lasses counted worthy of emigration were never so carefully selected as now; and our selections have, of course, to run the gauntlet of Government and Colonial inspection before they are finally permitted to set their faces towards the Dominion. All would-be emigrants must have "purhased to themselves a good degree" in our training Homes; and physically, mntally and morally they must be exceptionable. Then this careful training and selection in the Old Country is supplemented by close and constant supervision in the new world, so as to protect the youthful settler from the dangers of his or her experience. We have a trained band of responsible workers in Canada who pay "surprise visits" to every household where a boy or girl has been placed. The headquarters of our Canadian work are at 214 Farley Avenue, Toronto, our Boys' Distributing Home. Our Girls' Distributing Home is at Hazelbrae, Peterborough, Ontario. A great and developing centre of work for bigger lads is at our large Industrial Farm, situated at Russell, Manitoba. Here about 9,000 acres of excellent soil are the freehold property of the Association, and the farm is being steadily developed under the labors of a resident family averaging about 70 lads, all originally sent out from the London Homes. We have a small branch also at 115 Pacific Avenue, Winnipeg, concerned with the placing out and continuous supervision of younger boys.

A large number of boys and girls (nearly 500 all told) have in previous years (chiefly prior to 1882) also gone out to us from Australia and South Africa and other British colonies, as well as to Canada; and, time and time again, evidence reaches us of the prosperity of these colonists, who are now well acclimatised and who form a valuable element in colonial life.

The scheme of organised emigration to South Africa foreshadowed in last report is still in abeyance, chiefly owing to the unsettled condition of that country. We regret the delay which has interposed in the development of this new, and, we believe, most hopeful, branch of our emigration efforts. But the Council hopes that it may soon be able to announce the definite establishment of this momentous forward movement. At present, it would certainly be imprudent to organize emigration to South Africa for our trained boys and girls.

During 1903 the record of child emigration reached the highest figure hitherto attained for any single twelvemonth. 1,237 young people (836 boys and 401 girls) were, in the course of 1903, sent out to Canada.

Be in Earnest.

Be in earnest about your health. Do not suppose that the headaches, backaches and other symptoms from which you suffer will pass away of their own accord insted of developing into serious and chronic disease. If you are subject to kidney, liver and bowel derangements there is no preparation which will be so helpful to you as Dr. Chase's Kidney-Liver Pills. One pill a dose.

The Daily Review

Is for sale each evening at the following places:—

Braund's Grocery, 111 Park street.

Gohean's Grocery, 300 Rubidge street.

Green Bros.' Grocery, 352 Charlotte street.

Maniece's Grocery, corner Mark and Elizabeth streets, Ashburnham.

Routley's Grocery, corner Brock and Park streets.

Edgcumbe's Grocery, corner Antrim and George street.

North St., at Delaware Ave.

The **Lenox Hotel**

IN BUFFALO

High-Grade Modern Construction. Fire-proof throughout. European plan. Rates $1.50 per day and upward. Room reservations can be telegraphed at our expense

GEORGE DUCHSCHERER

PROPRIETOR

PRIMATE'S FIRST SERMON

HIS GRACE THE ARCHBISHOP OF CANTERBURY'S FIRST PUBLIC UTTERANCE HERE.

Was in the Anglician Cathedral Quebec—A Message of Hope and Sympathy.

Following is the report of the sermon in the Anglican Cathedral, Quebec, on Sunday by His Grace, the Archbishop of Canterbury:

The text which he chose for his first sermon in Canada was simple and appropriate. It was:

"Patience Worketh Experience and Experience Hope."—Romans v, iii.

"The words may stand," said His Grace, "as the motto and watchword of our Colonial Empire and our Colonial Church, of which we have a significant object lesson today. It is assuredly with some diffidence that I stand here this morning to speak to you about the object lesson. Some six hours only have passed since, in happy fulfilment of the hopes and dreams of years, I have set eyes on Canada for the first time. And I might well perhaps have shrunk abashed from the presumptuous endeavor to give expression at such a moment to the feelings with which on this centenary day your hearts are rightly filled. Yet I cannot, dare not, gainsay what has been eloquently urged upon me by those qualified to speak, that there is a singular appropriateness in the opportunity so strangely—some would also say, so accidentally—given to the man who occupies the position assigned to me in our Anglican Church, the opportunity of taking part in the first centenary of the first Anglican Cathedral erected in any colony of our Empire. It is an occasion of the deepest importance and the happiest association not only for Quebec and Canada but for the Church of Christ throughout the world, and I esteem it a very high privilege to be allowed to bear my part with you, as today we thank God and take courage.

THE MESSAGE OF THE TEXT.

"The text I have chosen is one which links in an unbroken chain the past, the present and the future. Respice, circumspice, prospice; look back look around, look onward. Patience worth experience. The long patience of the travelling years worketh the experience of probation. We come at length to know where we stand and how and why we realise the high purpose of our calling, and the trust given by Him who calls; and this knowledge, this experience, worketh hope that we shall see greater things than this. Brethren, that is exactly what a Cathedral, what in a very special sense your Cathedral sees. The very essence of a Cathedral is that it is a centre hold, binding the Church's life and that it has continuous touch with the successive generations as they pass, to co-relate and make fruitful the outcome of experience, that experience which worketh hope and justifies large expectations in the days to come.

THE TRADITIONS OF QUEBEC.

"This may be true anywhere in respect to a Cathedral and its life, but here within these walls and these Cathedral precincts, the thought is more direct and imperative still. We, whose homes be in the old England across the sea—we, for example, in Lambeth where we say our morning and evening prayers in the same chapel where those prayers have been said for some centuries—may be supposed erroneously at times to look half slightingly upon such centenaries as even the oldest of our colonial churches may provide. If there be anywhere cases in which such a notion might spring unbidden, at least it cannot come in connection with your *historic* Quebec or its Cathedral, which, as actually set apart as a consecrated house of God for the service of our own Church may be but a century old.

TRIBUTE TO FRENCH MISSIONARIES.

"But you, who know better than I, the varied history of Quebec, will recall the many things which give imperishable consecration to this place, and link it and its surroundings back along a chain of quite peculiar pathos, and interest with the work done centuries ago by the members of the Confraternity of St. Francis of Assisi and also to the devoted men of a very different society—a society whose very name became a catchword for a polity which we condemn, but yet which gave to the whole world an example of missionary enthusiasm and of steady persevering faith in face of persecution, which, while the world stands, will encircle with a halo of glory the memory of the French missionaries, and the martyrs of 300 years ago."

After several quotations from Canadian historians the Archbishop continued: "You know it all better than I. The thought that, from the then centres of Canadian life and strength and culture, devoted men were constantly giving themselves to the splendid task of bearing light and hope to them that dwelt in darkness, and in the shadow of death—that thought and that memory should be an inspiration to us still, in circumstances so different from those in which they wrought—an inspiration and a stimulus to put our strength today into the corresponding task of kindling the flame and keeping it aglow in Western fields, among these brothers of our own among whom it is likely, but for our care, to flicker and to wane.

A CATHEDRAL NEED NOT BE OLD.

"It was, however, with quite other thoughts than these that men set themselves one hundred years ago to the erection of this house of God as the centre for the regions around of our own form of Christian worship and Christian ministry to the souls of men. Times are widely changed; but since George III. gave this cathedral at his own charge to Quebec, those who wrought in that endeavor had perhaps little notion, as we should judge today, of the deep and abiding significance of a cathedral and its life. We understand it, as we believe, better now. Patience worketh experience and experience hope. I suppose there are still thousands of devoted people whose notion of a cathedral is some vast and dim, wonderful church, with great monuments of every age, a place where stern faces look down benignly. It would not be less foolish than false to belittle such thoughts and inspirations as these. They are among the most vivid and should be among the most fruitful of any that can stir the pulse and tune the powers of a man. Yet it is true to say that these are the accidents rather than the essentials of cathedral life. The main idea which a cathedral embodies does not, of course, depend upon the beauty of its form and the greatness of its story. A cathedral is the centre of prayer and praise and manifold Christian activity. It may have the quiet grandeur and dim romance of Westminster, or Durham, or Canterbury, or Ely, or again, it may be absolutely simple, prosaic and unadorned, and yet in its real gist do the selfsame work for men. What the work it has, in these later years, been set forth so often in our Church on both sides of the Atlantic by those best qualified to speak that I almost owe you an apology for reminding you again."

The Archbishop quoted from Bishop Benson's poem to the statutes of the new cathedral at Truro, that "Not to itself is the honor of a cathedral church," and that its object is "that the greatest possible number of men may be joined unto Christ, and that they that be Christ's already may grow and be built up in Him."

THE LESSONS OF THE PAST.

"You are familiar," he told the congregation, "with the record since 1787, when Charles Inglis, worthy pattern of the noble army of English colonists, was consecrated in Lambeth chapel to be *Bishop* of Nova Scotia, with ecclesiastical jurisdiction throughout the illimitable unexplored regions of Canada, as a whole, on to July 7, 1793, when Dr. Mountain was consecrated first Anglican Bishop of Quebec, a diocese then containing some 70 clergy, I think, at most, and having even at Quebec no building of the Church of England wherein to conduct her services. On again to January 1, 1826, when Charles James Stewart became your second Bishop, and so forward and onward, through rapidly increasing cares and anxieties and responsibilities, till Quebec becomes, through the guidance of our Lord Himself, no longer a meagre outpost of our Church and her army, but a centre and rallying point, a centre worthy of its fame in war and peace.

Nelson & Stapleton

Real Estate Agents

387 Water-st. Phone 325.

Property for sale, purchase or exchange.

Stubborn Skin Diseases.

Nothing is more discouraging than a case of eczema or salt rheum which refuses to heal. By using Dr. Chase's Ointment, however, you soon see that new skin is forming and the sore part is becoming smaller and smaller. The itching is entirely overcome after a few applications and you are given satisfactory evidence that a continuation of the treatment will bring a thorough cure.

Coal and Wood

The Best, Well Screened, Bright Coal all sizes, delivered promptly. All Lehigh. You get satisfaction using our coal.

FIRSTCLASS DRY HARDWOOD
NOW IN STOCK

J. E. A. FITZGERALD
Cor. Brock and Aylmer St.
Telephone 111

The Daily Review.

TUESDAY, AUG. 30, 1904.

THE I.O.F. SUPREME SECRETARY

At the Laying of the Corner Stone of the Orphans' Home at Foresters' Island.

In replying to the address presented to him after the corner stone had been laid the Supreme Secretary said:

"Ladies and gentlemen, the occasion upon which we are gathered here is one which will go down in history, I trust. The laying of the corner stone of the Foresters' Orphans' Home to-day marks a new era in the history of the Order." Continuing, he said that Foresters' Island was just a little further advanced in civilisation than the great centres, for there they finished their building first and then laid the corner stone. He trusted that this corner stone, which he had just laid, would remain for many years to come. "This project," he said, "although a long time in contemplation, was not brought to such a position as to take definite form until about twelve months ago. The land was then tendered as a site to the Executive Council, which accepted the offer and instructed the Supreme Chief Ranger to proceed with the construction of the orphanage. Although it is not more than a year ago that the foundations were staked out, inside of three months the building will be ready for the reception of orphans of former members of the order. (Applause.) So we have made, I think you will admit, rapid strides. Perhaps one reason for this is that most of the employees were Indians. We had no strike until, during my absence in the Old Country, the deputy superintendent employed a number of white men, and last week we had a strike. (Laughter). The Supreme Court, however, will, as I have said, be enabled to put the building into shape and to receive orphans into the home and care for them. I have only to-day received a number of donations. The first to be heard from is Ireland. (Applause.) One might expect that." The Supreme Chief then read the following message: 'Cork Foresters pray God bless you and your noble work." The message was accompanied by thirty sovereigns. Some of the other donations acknowledged were:

Hon. E. G. Stevenson	$100
Anonymous	25
High Court of Indiana	200
High Court of Ontario	200
W. H. Hall	6
Friends	5
High Court of Eastern Ontario	150
Court Huron, Sarnia	20
Court Trade and Commerce, Toronto	25
Court Valley City, Galt	75
Two courts in Michigan	100

The High Court of Ohio offered to furnish any room in the building, and there were many other proffers of assistance made during the meeting. Continuing, the Supreme Chief paid a high tribute to the prominent friends and members of the order who had met on this occasion, and who would deliver brief addresses. He gracefully thanked them all for their presence and for their sympathy with the new work. "It had been contemplated, he said, when the order was reorganized that it would some day be called upon to take over the most important side of its work, which work they were now beginning. "Our purpose," he said, "is to receive the children of Foresters who have been left orphans, from all parts of our Forestric domain, and that is all around the world.' The order, he was glad to say, was never more united. From every quarter the word was coming that the new work was meeting with the approbation of members, and that as soon as the particulars were understood the comrades would go to work and do their part to make it a success.

The Supreme Chief related that at the meeting of the High Chiefs of Great Britain the only grievance brought up was that voiced by a member from the north of Ireland who protested that there was no crown on the Irish flag hanging in the assembly hall.

Fruit-a-tives
or Fruit Liver Tablets

are the concentrated extracts of fresh, ripe fruits in tablet form. The natural cure for all Stomach, Liver and Kidney Troubles. At your druggist. 50 cents a box.

WOMAN LIVED LIKE A MAN

THE EXTRAORDINARY CAREER OF CATHERINE COOME.

For Fifty Years Wore Man's Clothing, Did Man's Work and Everywhere Passed as a Man.

A London (Eng.) correspondent writes: It is doubted here if any woman masquerading as a man ever had a more extraordinary career than Catherine Coome. She it is whose arrest the other day brought out the fact that for the last 50 years she has worn man's clothing, done man's work and everywhere passed as a man. She is devoted to her pipe, too, in which she smokes the strongest kind of tobacco. Strangest of all, however, Catherine Coome has been twice married as a member of the sterner sex. Three times in all she has entered the bonds of wedlock, but on the first occasion, as a man of fifteen, she wedded a man. That marriage turned out unhappily and she resolved never to repeat the experiment. The second time in the role of a man she married a woman and was rewarded with four years of domestic bliss. The third time she again married a woman and for 22 years this strange but happy matrimonial partnership was maintained until the death of her wife made her once more—should one say a widow or widower? Only once before her recent arrest, she declares, was her sex detected. She has been a captain's clerk, and in that capacity and subsequently as a painter and decorator on the P. and O. company's steamers has sailed over many seas and seen much of the world. On shore she maintained herself and the partners of her joys and sorrows for many years as a house painter. And finally as a fitting climax to her career she has elicited from a magistrate the statement that there is no law in England under which a woman can be restricted from donning masculine attire.

She comes of a good family. Her father was a man of some means and a well known member of the Somerset and Devon Hunt. She was educated at a young woman's seminary in Cheltenham and before she was sixteen she married her first cousin, Percival Coome. He was 22 years older than herself, and according to her description of him a thorough-going scamp. He cruelly ill-used her, kept her under lock and key, and even cut off her hair and sold it. She vowed after that she would never let it grow long again, nor did she. Several times she ran away from him, but he always caught her and made her suffer for it.

It was after one of these experiences that she hit upon the idea of disguising herself in male attire that she might the better hide from him. She was eighteen then and the change of costume made her look like a bright and handsome lad. It was before the days of pursers and she readily obtained a position as a captain's clerk, a billet which ensured her safety from her husband's pursuit. For three and a half years she held this position on the same trip and no one suspected her secret. The only embarassment she suffered, she says, was from the attention of feminine passengers who persisted in falling in love with her. One of them, an actress, and a famous one of her time, actually, she declares, besought her on bended knee to be her husband. "My legs were then scarcely used to trousers," she said, "and I was so worried and ashamed that I told her I was only a girl. Her love then changed to friendship and my staunch friend she remained until she died."

On her last voyage on the ship, according to her story, a girl fell so desperately in love with her that when port was reached she refused to go home. By this time Catherine had grown accustomed to her man role and such a trifling matter as the love of a girl no longer upset her. She got rid of the girl by sending a telegram to her father, a country rector, asking him to take his susceptible daughter home.

After leaving the sea, still disguised as a man, she apprenticed herself to a house painter and in five years mastered the trade and went to work on it on her own account. "In my 'prentice days," she relates, "my love affairs were many, and when I had won a home of my own the memory of them set me thinking. I loved home life, and I wanted my home kept nice. I couldn't myself do both man and woman's work at the same time. But as, so far as the world was concerned, I had become a man, I could not ask a woman to live with me merely as a companion. Turning the matter over in my mind, I came to the conclusion that there was no good reason why I should not marry a woman and in that way obtain the companionship and domestic assistance I needed. So I went acourtin' in earnest."

The result was a wedding at Saint Margaret's church near Westminster Abbey, between 'Charles Wilson,' the man-name assumed by Catherine, and Annie Ridgway, who had been a lady's maid to Lady Campbell. "Annie," she says, "loved me so devotedly and unselfishly that we lived an entirely happy married life for four years, when to my great sorrow she died."

Catherine was not long in seeking consolation in a second wife, choosing this time a dressmaker. "My second wife," she says, "was as true to me as my first had been. I do not believe that a couple were ever so happy as we were for the 22 years that she lived after our marriage."

It was toward the end of this happy period of her life that, work on shore as a house painter being slack, Catherine obtained a position as painter and decorator with the P. & O. company, and made several trips on their steamships.

"It was not always easy work" she states. "Fancy having to be hoisted to the masthead on a freezing morning with a paint pot held in my teeth. No wonder that I met several accidents and at last broke three ribs."

Soon after this the old woman, as she had now become, lost her second wife, and then evil days fell upon her, and want drove her to the poor house. "It was here," she says, "that it was found out for the first time since I adopted man's clothing that I was a woman. I was discovered because I bit one of the men who wanted to strip me for bathing."

Catherine had to submit to the humiliation of men's clothes after that while she remained in the workhouse, but she was allowed to depart in masculine garb. However, finding work at her trade hard to get she donned petticoats again on her own account and made a voyage to Australia and back as a stewardess. When ashore once more she resumed her trousers, but having illness and the infirmities of age to contend with she could get no steady employment. At last she was arrested for drunkenness when, she declares, she was only faint from hunger. It led to the disclosure of her life story, and, it is pleasant to record, in consequence some men of means have become interested in her and what remains to her of life—she is now 68—will be made easy for her. Her unique experiences have not given her a very high opinion of her own sex, despite the fact that her two wives turned out so much better than her husband.

"My strange life as a man-woman" she says, "has given me an opportunity of judging women such as I suppose no other woman ever had. And it is my deliberate opinion,—though speaking now for my own sex I am ashamed to say it—that in the main men are better than women."

Was Cured of Itching Piles

By Using Dr. Chase's Ointment and Hopes Others Will Profit by His Experience.

When you ask for an ointment, the druggist naturally hands you Dr. Chase's Ointment because it is the standard throughout the world. It is the only cure for piles.

Mr. Thomas Covert, Highland Grove, Peterboro Co., Ont., writes:—"For years I was a great sufferer from Piles, and sometimes the terrible itching and burning was almost beyond endurance. Though I tried all sorts of remedies I never found a cure until I used Dr. Chase's Ointment. In my opinion this Ointment has no equal, and I hope others will benefit by my experience."

Dr. Chase's Ointment, 60 cents a box at all dealers, or Edmanson, Bates & Company, Toronto. To protect you against imitations, the portrait and signature of Dr. A. W. Chase, the famous receipt book author, are on every box.

Hints on Etiquette

A letter or note should always be dated.

The cultivation of politeness should begin in the home.

Separate invitations should be sent to the young men of the family

A gentleman always arises from his chair when a lady enters or leaves the room.

Politeness does not mean stiffness of manner, but on the contrary, ease of manner.

Two or more sisters may be sent one invitation, the address being written, the "Misses Black."

At a ball one may not refuse a certain dance to one gentleman and then dance it with another.

On the visiting card the day for receiving is engraved or written in the lower left hand corner.

Bananas are peeled, held in the fingers and eaten; if too soft or mushy they may be cut into slices and eaten with the fork.

The old-fashioned practice of foldings over the right side of the visiting card to show it has been left in person is no longer observed.

Before making a call on a lady, a gentleman must first receive an invitation to do so, or he must first ask and receive her permission to come.

The rules guiding the uses of visiting cards are based upon the idea idea that the card is the representative of the person whose name it bears. Therefore, care should be taken where the card is left or sent.

At the table the knife is held in the hand as little as possible, being used only when it is necessary to cut the food. For the majority of vegetables the tines of the fork may be used instead of the knife.

To be polite to one we dislike is not necessarily being insincere. Politeness is not so much a manifestation toward others, but an indication of what we are ourselves; we owe it to ourselves to be well bred.

The subscription of the letter, consisting of the terms of respect or affection and the signature, should correspond in formality to the heading and general tone of the letter.

On formal occasions no napkin rings appear on the table and the napkin is used but the once. At the home dinner the napkin, if not too soiled, should be placed in the ring to be used again at breakfast or luncheon.

Lever's Y-Z (Wise Head) Disinfectant Soap Powder dusted in the bath softens the water at the same time that it disinfects. a

IRISHMEN RUN THE EMPIRE

HEADS OF ARMY AND LEGAL PROFESSION ARE IRISHMEN.

So are the two Greatest Scientists in the World — Also England's Most Trusted Diplomatists.

London, Aug. 27—Ireland usually is regarded as the "distressful country." There are less than 5,000,000 people in Ireland, against 40,000,000 in England, Wales and Scotland, and 12,000,000 white citizens of the British empire in other parts of the world.

In spite of their numerical inferiority, Irishmen, however, practically run the English empire. The heads of the army and legal profession are Irishmen. The two greatest scientists in the world, Lord Kelvin and Sir Robert Ball, are natives of the Emerald Isle. England's most trusted diplomatists abroad are Irish born and bred, and in literature, art and music the Irish enjoy a predominance which is hard to explain.

Another strange fact is that the majority of Ireland's most distinguished sons come from Waterford and Roscommon. The county of Waterford appears to be favorable to fostering the genius for war; Roscommon and Dublin, literature; Cork and Limerick, music.

England's leading admiral, the man who in the event of a great naval war would be intrusted with the command of her fleet, Lord Chas. Beresford, comes of an old Waterford family. In addition to his exploits on the Condor, at the bombardment of Alexandria and on the Nile, during the ill-fated Gordon relief expedition, he takes to fighting as naturally as a duck takes to water. The admiral is at his best in a street row. He has fought a round with Chas. Mitchell, the prize fighter, and were he not an admiral he could learn his living as the exponent of pugilism. He boasts that every bone in his body was broken some time or other.

"BOBS" IS IRISH.

Earl Roberts, or "Bobs," the commander-in-chief of the British army, although born at Cawnpore, India, comes on his father's side from a Waterford family, and on his mother's from "magnificent Tipperary." Viscount Wolseley, "Bob's" predecessor as commander-in-chief, is a Dublin man. Gen. French, the only General who did not meet with defeat in South Africa, hails from Roscommon. He first came into prominence in Canada during the Red river expedition in 1874. He has a sister who is a leading light in the English journalistic movement. Lord Kelly-Kenny is another of England's famous soldiers who is Irish born.

The late lord chief justice, Lord Russell, of Killowen, was, as all the world knows, an Irishman. His son, the Hon. Charles Russell, who actively pulled the strings to secure a pardon for Mrs. Maybrick, and who is rivalling Sir George Lewis' claim to be the foremost solicitor in England, takes a prominent part in the revival of the Gaelic movement.

The solicitor-general, Sir Edward Carson, won his spurs at the Irish bar, through his prosecution of the murderers of Lord Edward Cavendish and Mr. Burke. He is the greatest lawyer in the empire and used to make $100,000 per annum in fees.

T. C. Gill, K.C., another Irishman, runs him very close at the bar, however. At one time he was Lord Russell of Killowen's great rival.

LEADS IN SCIENCE.

Belfast congratulates itself in having given birth to the most distinguished scientist in the world, in the person of Lord Kelvin. Sir Thomas Ball, the ex-president of the Royal Astronomical Society, is a Dublin man. No one has done so much to popularize astronomy amongst the masses as Sir Thomas, who still speaks with a brogue.

The chief secretary for Ireland, Geo. Wyndham, is the great-grandson of the famous Irish rebel, Lord Edward Fitzgerald, who died of wounds received while resisting arrest in 1798.

The British ambassador at Vienna, who holds one of the most influential positions in the diplomatic world, the Right Hon. Sir F. Plunkett, is another Waterford man. He was the secretary to the legation at Washington in the early '70's, where he married May, the daughter of C. W. Morgan, of Philadelphia.

The wealthiest grocer, shipbuilder and brewer in the world are Irishmen—Sir Thomas Lipton, Sir. A. Pirrie, of Belfast, and Lord Iveagh, the proprietor of the Guinness' brewery.

H. I. Thaddeus, R.B.A., the artist who holds the world's record for painting royalties and society leaders, is a Cork man. He has had commissions from Pope Leo XIII, and Pope Pius X., the czar, the king of Wirtemberg, the prince and princess of Wales, the late duke and duchess of Wales, the late duke and duchess of Kent, Lady Howard de Walden, the grand duke of Mecklenburg-Schwerin, Lady Clifford, the duke of Newcastle, and most of the nobility of England. A number of his paintings are at the St. Louis Exposition, and several unfortunately, were damaged by fire recently.

George Bernard Shaw, the witty dramatist, critic and writer, comes from Dublin. He is a strict vegetarian and one of the foremost exponents of socialism in the country. Owing to his sallow complexion and drab-colored beard he says that he wears only cocoa-colored clothes and drinks nothing but cocoa, to be in perfect harmony with his surroundings and temperament.

St. Mark's, Otonabee

The congregation of St. Mark's, church is preparing a harvest festival on Thursday, Sept. 22nd. There will be divine service at three p.m., at which the Rev. W. R. Tandy, M.A., of Havelock, is expected to preach. Further notices regarding the festivities of the evening will be given later. Reserve Sept. 22nd, afternoon and evening, for the harvest festival.

—The Public Schools and Collegiate Institute will re-open on Thursday, September 1st.

Soaps Containing Injurious Chemicals Eat Dirt but they also Destroy Clothes

You've probably used soap that cleaned your clothes quickly but have found out afterwards that it had destroyed them.

Sunlight Soap

is guaranteed to be absolutely pure, containing no ingredient that will injure the daintiest fabric.

It washes equally well in hard or soft water without boiling or hard rubbing. Follow the directions on the package and you will have a more successful wash with less labor.

Your dealer is authorized to refund the purchase money to anyone finding cause for complaint.

LEVER BROTHERS LIMITED, TORONTO 1068

The Sunlight Maids admire the results after washing the Sunlight way

Hotels on Wheels to the St. Louis Exposition

Lake Shore
& Michigan Southern Railway

Special Service

Library, Dining, Parlor and Sleeping Cars on every Train, giving all the conveniences of a modern hotel. Double track ensures speed and safety.

8 Through Trains Daily 8

For book of particulars, address,
J. W. DALY, G. E. A., BUFFALO, N. Y.

Men Who Smoke and Shave

This is the second time in our business history that we purchased at a decided snap a few lines suitable for men only. We have also gathered some odd lines from different departments in the store, which we will include, to make up a good list to choose from.

MEN ONLY

75 pairs Cuff Links. These goods are gold solder and will hold their color. Regular price 75c pair, yours at	.25
52 dozen Briar Pipes, many of them have silver mounts, amber mouth piece. Irish bent and straight shapes. The value is large the price is small, being only, each	.25
180 dozen Collar Buttons, rolled gold plated, with silver and pearl backs, assorted, our regular price is 15c each, bargain price each	.5
102 Hollow Ground Magnetic Razors, regularly sold at from $1.00 to $1.50 each. We will exchange the razor for another if it does not prove satisfactory, and all we'll ask you to pay for your choice is	.75
60 dozen short teeth Celluloid Combs, colors in red, white and blue, regular 10c, for	.5
10 dozen Shaving Brushes, regular 25c, for	.15
40 Shaving Mugs, each	.10

EVERYBODY'S LINES

25 large household Hammers, regular 25c, for, each	.14
10 dozen Paint Brushes, at different prices, choice, each	.10
50 sweeping Brooms, cheap at 25c, for	.15
120 Scrubbing Brushes, regular 15c, for	.7
1000 boxes Headlight Matches, 3 boxes for	.10
120 dozen best fitting top self sealers made, pints 87c dozen, quarts 98c dozen, half gallon, per dozen	.78
175 dozen Sealer Rubbers, regular 10c, for per dozen	.5
20 dozen Table Spoons untarnishable, regular $2.25 dozen, for each	.12
Glass Measuring Cups, regular 15c, for	.5
Glass Fly Traps, regular 50c, for	.15
Large Wax Candles, each	.2
Washington Lye, regular 15c, for	.5
Vermicelli, per package regular 15c, for	.7
Oswego Starch, 6lc boxes, for	.49
Ball Blue, per lb.	.5
Dressing Combs, regular 10c, for	.5
Ladies' Pocket Books, book style, regular 25c, for	.15
Ladies' Hand Satchels, regular 60c, for	.35
Ladies' Belts, newest New York style, regular 35c and 50c, choice	.25
Ladies' Garters, one price on all, per pair	.25
Ladies' back and puff Combs, regular 25c, for	.15
Children's Garters, all sizes, per pair	.10
Amber tint Berry Sets	.89
40 Soup Tureens and covered Vegetable Dishes, some worth $1.25 each, choice for	.35

1000 rolls Ingrain Wall Papers, 30 inches wide, assorted colors, regular 15c per roll, and our best borders are 15c yard. Now we purpose selling you the borders at 5c per yard, and give enough of the paper to do the room absolutely free.

Our space is crowded now. Come in and see for yourself at

282 QUEEN-ST. W., TORONTO. **ROUTLEY'S** 378 GEORGE-ST., PETERBOROUGH.

AGENTS OF THE REVIEW.

Moneys may be paid to and subscriptions left with the following gentlemen who have kindly consented to act as agents for The Review:—

Keene....Dr. J. M. Shaw, Victoria Drug Store
Lakefield.....Walter W. Fowlds, News Agent
Norwood.......D. H. Booth

School Opens Thursday

School Suits

We have all GOOD QUALITIES in BOYS' SUITS, and all sizes and styles to fit any boy from 3 to 15 years of age. We sell the best Clothes for Boys that are made by any manufacturer in Canada, and we know that they have always given widespread satisfaction. We were boys ourselves once and don't forget the first time we wore long pants.

THREE-PIECE and TWO-PIECE SUITS—single-breasted and Norfolk styles, in Serges and Tweeds.

LION BRAND DOUBLE SEATED PANTS—Boys' Pants, with double seat and double knees, lined throughout. Made from selected and durable Tweed.

H. LeBrun & Co.

City Clothing Store. Two Entrances, Geo. and Hunter-sts

The Daily Review.

TUESDAY, AUG. 30, 1904.

THE CITY AND SUBURBS

Raffia and Basket Work.

A class in this useful and fascinating art—the latest fad—is being formed in Peterborough. Ladies wishing to join may get particulars as to terms, etc., at 342 Stewart street.

Tuition in Piano, Singing and Harmony.

Mr. Alfred Davies resumes tuitio in Pianoforte, Singing and Theory on September 1st. Miss Helen Davies, A.T.C.M., is prepared to take a few additional pupils in Singing. Class resumed September 5th. Present address 237 Reid street; after Sept. 15th, 166 McDonnell street. 2d

A Famous Labor Orator.

The secretary of the Trades and Labor Council has just received word from Mr. Jas. Simpson, of Toronto, that he will be in Peterborough on Sunday next and deliver a short address on labor topics in the Sons of England hall at 3 o'clock Sunday afternoon. Every man and woman who is interested in the labor question should not fail to hear Mr. Simpson, whose fame as an orator is widespread.

—THE—
KNITTING WORKS

Hosiery and Underwear.

Ladies' Underwear

Our whole stock of Ladies' Fall Vests, Drawers and Combinations is now completed.

Our qualities at 25c, 50c and 75c. are more than usually good. See them.

Phone 330

RAINCOATS

....AT THE....

LADIES' NEW STORE

At any season of the year a good Raincoat is worth in comfort all it costs you. If, perchance, you are caught in a rain storm, such as we have been having lately, how nice to be prepared with a rain-proofed Coat.

Make QUALITY comparisons if you will—make STYLE comparisons if you like—make VALUE comparisons if you want to—We'd be ever so much obliged and where would you look for FINER QUALITIES, NEWER STYLES, BETTER VALUES than the LADIES' NEW STORE can offer you.

We are showing a very large range of smart, stylish, new Fall Raincoats, in full and three-quarter lengths, at from

$5.00 to $15.00

Have you seen the new C.M.C. Hose Supporter, the only kind that don't tear the stockings. 25c the pair.

Harry Adams

PHONE 408.

ARRANGED FOR REGATTA

STONEY LAKE COTTAGERS TO HOLD ONE IN 1905.

Treasurer's Report Showed a Very Handsome Balance — A Wharf to be Built for Launches.

The adjourned meeting of the Stony Lake Cottagers Association was held at Juniper Island last Thursday evening. The president, Mr. R. B. Rogers, occupied the chair.

The Treasurer's report was read, showing a balance on hand of $0.25.

The Secretary, Mr. J. S. Knapman, was instructed to procure a register to be placed at the post office, for visitors, also a board to be placed on the wharf, giving instructions in reference to canoes and skiffs.

It was moved that the Secretary and Mr. Henderson, Toronto, be a Regatta Committee, with power to add to their numbers.—Carried.

It was moved that the Association build a wharf for launches, provided the owners of the same pay a proportion of the cost of the same, and that the Secretary write them to this effect.—Carried.

It was moved that the Stony Lake Regatta for 1905 be held on Peterborough's Civic Holiday, and that steps be taken early in the season to arrange a programme.—Carried.

Messrs. R. B. Rogers and J. S. Knapman, Peterborough; Jas. Acton and H. Sutherland, Toronto, were appointed to arrange for an announcement and regatta programme.

THE PERSONAL COLUMN

Miss M. Sherin is the guest of friends in Toronto.

Miss Elspeth Davidson left this morning for Elgin, Manitoba.

Miss Etta Cramer of Cleveland is the guest of Miss Alta Bradd.

Miss Mabel Roy has returned after spending a vacation at Wellington.

Mrs. Willie Moore of Ottawa is the guest of Mrs. Hartshore at Chemong.

Miss Maud Fleming, of Port Hope, is visiting her sister, Mrs. T. Tilley.

Miss Maud Hay has returned after a visit with friends at Niagara Falls, N.Y.

Miss Sarah Lackey, of Toronto, has returned from a visit with friends here.

Mr. and Mrs. W. H. Meldrum and family came down from the lakes this morning.

Mr. and Mrs. John Morrow are the guests of friends in Toronto for a few days.

Mrs. Davis, of Cleveland, is The the guest of her cousin, Miss Susie Campbell, Gilmour-st.

Mr. and Mrs. Alex Gibson and family have closed their cottage for the season at Stony Lake.

Miss Mabel Henderson, who has been the guest of Mrs. Percy McLean, returns to Lindsay to-morrow.

Miss Alice Tivey left this afternoon to spend a week with the Misses Evanson, Parkdale, Toronto.

Mr. and Mrs. W. G. Ferguson and family have returned from Stony Lake and have closed their cottage.

Mrs. A. B. Cunningham has returned from Stony Lake, where she has been the guest of Miss Edith Jolliffe.

Mr. C. Walls of Golden, B.C., who has been visiting here for the past three months, returned home to-day.

Miss Elsie G. Davidson left this morning for Elgin, Manitoba, after spending two months at her home, Edinburgh st.

Mr. and Mrs. Hornbeck, of Rochester, who have been the guests of Mrs. J. Brightman, returned to their home in Rochester to-day.

Mrs. Burdick, Peterborough, who has been visiting Mrs. John Curran, John-st., left to-day for a visit with friends in Rochester.—Guide.

Mr. and Mrs. Peter Campbell have returned from Chicago Beach, where they had been holidaying with Mr. and Mrs. Correy of Petrolea.

Miss Roberta Henderson of Lindsay, who has been visiting in Belleville, is the guest of Miss Nellie Hall, and leaves for her home to-morrow.

Mr. Arthur Shaw, of Swift Current, Assa., N.W.T., who is visiting with his parents, Dr. J. M. Shaw and and Mrs. Shaw, of Keene, was in town to-day.

Miss Barron and Miss Agnes Barron of Toronto, who have been the guests of Mr. and Mrs. McAllister at Chemong Park, returned to the city last evening.

Miss Warner, who has been spending her vacation in Toronto, was in town to-day on her way to Oak Orchard, where she will spend a few days the guest of Judge Weller.

Rev. Jonathan Bastow is in town for a few days and spent last evening with the Murray street Baptist Young People's Society. Rev. Bastow returns to Renfrew to-morrow.

Miss Hattie Campbell, who has been attending the millinery openings in Toronto, leaves this evening for Truro, N.S., where she will have charge of the millinery department of a leading dry goods store for another season.

Mr. and Mrs. John Carnegie have returned after a pleasant stay at the Highlands of Navesink, New Jersey, and a trip to Sault Ste. Marie by boat. Mr. Carnegie, who was not in the best of health prior to going away, has been quite benefited by the change.

A LARGE CONTRACT

The Two Macs Will do the Plumbing Heating and Lighting of Y. W. C. A.

Messrs. McPherson & McGregor have been awarded the contract for the plumbing, heating and lighting of the new Y.W.C.A. building. This is one of the best contracts ever let in Peterborough. The "Two Macs" are the only firm able to handle all three departments of the work, and this is indicative of their general ability to execute large contracts of either a separate or combined character. The firm's workmen are at present pretty busy. One of the large contracts to be carried out is the remodelling of the plumbing at the Canadian General.

CAMPING PARTY RETURNS

THE FRANK RUSS FISHING AND HUNTING CLUB.

Spent an Enjoyable two Weeks at Clear Lake—Travelling by Private Car.

The Frank Russ Hunting and Fishing Club, consisting of over twenty as good sports as ever cast a line or pulled a trigger, arrived in town this morning. These gentlemen have been enjoying a two weeks' outing at Sandy Point, Clear Lake. They travel in their private car and have everything in their equipment to make life "one glad, sweet song," while they are on vacation. All are citizens of Pittsburg, prominent business men for that matter, and nearly all are Germans. "We have only two Irishmen in the party," observed one of the gentlemen this morning, "and they are just as good Germans as we are." The members of the club are:—Frank Russ, President; Dave Guyer, commissariat; Oscar Newbert, Frank Kloman, Frank Brittbeile, J. C. Specht, Gus Lewis, John F. Miller jr.; John Miller, Thos. Fife, Emile Hasselman, Max Weber, Joe Weber; R. Reynheimer, Henry Meyer, J. Weissbecker, S. Lennox, J. Deegan, W. Ponder, F. Jeffries, R. Thompson, Frank Russ, jr., W. Matthews, Geo. Pieh and E. Berger. This club was organized 27 years ago, and during all these years its members have never lost the opportunity to spend a couple of weeks outing at some popular fishing resort. They have camped at Clear Lake for two years, and intend coming back again, and they have spent vacations at many different places since organization. They are greatly taken up with the Kawartha chain, but the unanimous opinion is that there should be better fishing. They suggest that some re-stocking be done, especially in the vicinity of Sandy Point.

As may be explained, the members of the club have every wrinkle off by heart, so far as the running and equipment of a camp is concerned, and their outfit is complete.

The cottagers and campers of Stony Lake will remember with pleasure the music given by the club quartette, D. Guier, E. Specht, P. Kleman and O. Neubrecht, and by Emile Hasselman, soloist. These gentleman "Sang a thousand songs," and so popular were they that they have finally lost control of their voices.

THE TORONTO EXHIBITION

The Crowds Have Struck the City—Every Hotel is Full.

The vanguard of the Exhibition army "struck town" yesterday, and for two weeks to come Toronto will be in the hands of its agricultural relatives, says the Mail and Empire. They are coming in great numbers than ever before, which of itself would prove that the Exhibition is better than ever." The railways and steamboat companies were the first to feel the impetus. Traffic of all kinds is unusually heavy at this time of year, but yesterday the transportation companies began "dumping" their human freight in the city in abnormal numbers. The incomers will greatly exceed the departing travelers for a week to come. The hotels are commencing to reap their harvest, and last night the same story was told in them all. "No room" was the phrase that greeted visitors who had not secured rooms in advance. Every hotel was turning them away, and recommending them to private boarding houses. An idea of the extent of the extra accommodation needed can be gathered from the fact that one large furniture company reports the sale of 2,000 beds to meet the exhibition demand. At the Union Station the traffic was easily handled yesterday, but for the contemplated rush several new constables and a number of new hands have been put on. The hotels are employing an extra staff to tide them over the fortnight.

Left to Resume Studies.

Mlle Beatrice Picard and Mlle Olive Letellier of town left last night for St. Michael de Bellechasse, Que., where they will resume their studies at "Couvent de Jesus Marie." The little ladies were accompanied by Mr. S. Picard of Montreal, who has been holidaying in town, the guest of his nephew, Mr. J. Picard, cor. Lock and Rubidge sts.

TWO ITALIANS MET DEATH

IN A RAILWAY ACCIDENT NEAR LOCUST HILL.

Both Lived in Peterboro — Death Occurred almost Instantly after the Accident.

Toronto, Aug. 30—A railway collision resulting in the killing of two Italian C.P.R. laborers and injury to two others, occurred yesterday morning about half past ten o'clock, near Locust Hill. A C.P.R. mud train made up of ten flat cars and containing about 30 Italian workmen, employed by the railway as a construction gang, had been at work about three miles west of Locust Hill. Their labor done at this point they had boarded the cars and the engine had just got in motion toward the east when a freight train was seen approaching rapidly around a curve.

The Italians became seized with a panic and started to clamber over one another in a mad race to get as far as possible from the threatened impact. In their mad haste four of their number fell between the slowly moving cars.

One, Donald Siscocia, aged 27, was instantly killed; Dominica Beroni, a youth of 18, was crushed about the head, and internally injured. He expired shortly after being released. F. Balo and Florento Discarlo escaped with serious injury. Both the dead men lived in Peterborough.

The freighter, which plunged into the rear of the mud train, was a through one from Chicago to Boston. The chief damage sustained was to the engine, which was up-ended. Three of the cars attached were slightly damaged. The engine attached to the mud train was wrecked. The track was cleared for traffic about 4.30 p.m.

It was learned here today that the younger of the two dead men was run over by the wheels of the car, about the middle of the body, and further that in his struggle he rolled over an embankment near the track. Workmen who saw the accident state that a pair of car wheels became separated and also went down the bank, again striking the unfortunate Italian.

According to the story related by Italians here they were cleaning a cut, and were being pulled away, when the freight came along unexpectedly and there was a collision. The two men killed were caught by the cars when the impact occurred. It is said that the engineers of both engines jumped.

The father of the young man, Beroni, is living in Peterborough. The other Siscocia, was a widower. The very sudden death of these two young men seems to have caused great sorrow among the Italians of town. The Fadden, while the other was brought to the undertaking rooms of M. McFadden, while the other was brought to Messrs. Lane & Kane's. The funerals took place this afternoon to the Roman Catholic cemetery.

NARROW ESCAPE AT NORWOOD

A Horse Killed at Crossing!—Two Men in Buggy Uninjured.

A report comes from Norwood to the effect that two young men had a verty narrow escape at a railway crossing near the station there last evening. It appears that they had become intoxicated and were driving in a somewhat furious manner towards the crossing while a freight was passing. Unmindful of their danger, they did not check their horse until the animal crashed into the train and there was a sudden stop. The horse was killed outright and the buggy smashed, but fate was kind to the young men. They escaped uninjured.

Mark St. Epworth League.

A very interesting and pleasant evening was spent by the Mark-st. Epworth League last night.

A large number of young people assembled to hear their pastor, the Rev. J. G. Lewis, B.A., give a short and interesting account of his return voyage across the Atlantic, a sunset at sea, icebergs, a death and burial at sea, etc. Mr. and Mrs. Lewis were warmly welcomed back, and all agree that their trip to the British Isles has been of great benefit.

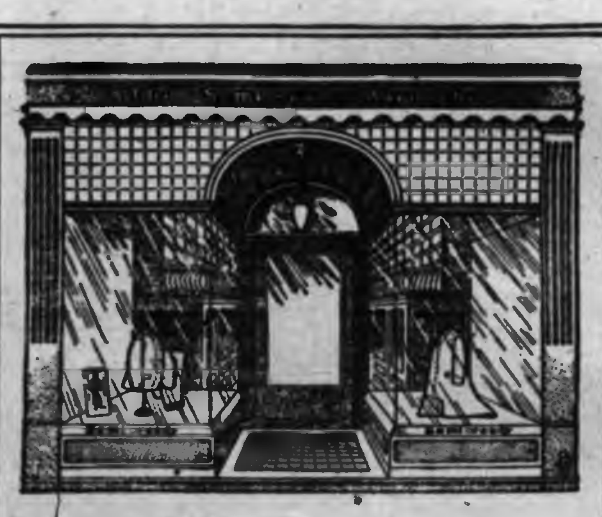

The Semi-ready Wardrobe.

We are opening a Semi-ready wardrobe in this City.

You will now have an opportunity of well tailored clothes at a reasonable price.

Each part of each Semi-ready suit is tailored by a specialist in our clean, wholesome, well ventilated, well lighted head tailorey in Montreal.

Each suit is tailored to a physique—we minimize the possibilities of a misfit.

Each suit is tailored to the try on stage only—All the seams left with outlets and the inner parts basted only.

We adjust the suit to your particular physique—make the alterations and deliver two hours after.

Then we give your money back for any dissatisfaction.

We will gladly show you Semi-ready suits. You are under no obligation to buy if you simply want to look around.

Semi-ready Tailoring

Cressman's PETERBOROUGH.

KEEP
YOUR
👁
ON THIS
SPACE
CLARKE

Dutton's
Market

Wednesday
BARGAIN DAY

Bananas, per doz. 10c
4 doz. Lemons 25c
6 lbs. Tapioca 25c
Orange Meat, per box . . . 10c
Shredded Cocoanut, per lb. 25c

R. A. DUTTON
Phone 304. 418-420 George-st

Something Fresh

OUR SEIDLITZ POWDERS are becoming famous. We prepare them ourselves and they are made from only the best of English Salts. They have a freshness and flavor that make them a most pleasant drink.

2 for 5c or 25c per box.

The CITRATE OF MAGNESIA and EFFERVESCING PHOSPHATE OF SODA are samples of what the best quality of these Salts should be.

H. H. EDMISON
CHEMIST, etc. 380 GEORGE-ST.

The Daily Review.
TUESDAY, AUG. 30, 1904.

THE CITY AND SUBURBS

Brevities.

—A meeting of the Grasshopper Club will be held to-night at their rooms on Simcoe st.

—The officers of the 57th Regt. will meet this evening. All members are asked to be present.

Mr. and Mrs. C. B. Routley and family have closed their cottage at Stony Lake for the season.

—Stephen Scott was robbed of $20 last night. The supposed thief will appear in Court tomorrow.

—Joseph Ryan a vegrant., was told by the Police Magistrate this morning to get out of town.

—Among the newly gazetted companies is the Peterborough Cement Roofing Company; capital, $40,000; provisional directors, J. Thompson, A. Cunningham, W. Shea, W. McMillan, J. H. Symons.

—A crossing on Brock st., at the rear of St. John's church, is badly needed for the accommodation of those members of St. John's who live in the north part of the town and who go through the park to and from church.

—The Barrie people are evidently preparing to give the 57th Regt. a good time while there. Last week's Barrie Examiner contains orders for the local regiment to turn out on Sunday morning and attend divine service in Christ church with the visitors, and the veterans are also asked to turn out. The boys leave here on Friday night at 9 o'clock and return on Monday night.

Many bouquets of beautiful flowers were last evening brought by members of George street League to a unique and pleasing entertainment. It was a floral evening, and an appropriate and able paper was read by Miss Edna Armstrong; Miss Mabel Pringle recited, Misses Chasty sang a duett, and Miss Bertha Parnell a solo. Dr. Crothers presided, and gave an interesting address. The flowers were distributed among the sick of the church.

—Inspector Murray, of the Attorney-General's department left last night to investigate a series of burglaries in the eastern counties of the Province. A gang of safeblowers has been operating recently with considerable success in Lennox, Addington, Renfrew, Stormont and Glengarry. They do not appear to be very expert, but are sufficiently well equipped to open the small safes usually found in the country districts. Several railway station offices have been broken into, and in some cases money stolen.—Toronto Globe.

Wear Trade Mark D Suspender Guaranteed. Sold everywhere.

DR. D. J. BAGSHAW
(Successor to Dr. Neill)
GRADUATE OF CHICAGO COLLEGE OF Dental Surgery; also of Royal College of Dental Surgery, Toronto. Office—Corner of Hunter and George sts., over MacDonald's drug store. Phone No. 73, or after hours phone No. 168. dlyr167

THE BEST FURNACE
IN THE WORLD

Will not give satisfaction unless it is properly put in. We are specialists in heating. We know how to put furnaces in right and we sell the right furnace too. The

"Improved Garnet"

is made in four sizes, and will give better results than any other furnace we know of. Let us give you an estimate now.

The BEST STOVE CO.
Next to Post Office.

SCUGOG'S SECOND VICTIM

MISS JOSEPHINE FORBERT OF LINDSAY LOSES HER LIFE.

Young Girl's Life Ended Somewhat Mysteriously – Did not Return Home from Band Concert.

(Lindsay Post, Monday.)

Another sad drowning fatality, under most distressing circumstances, has occurred in our midst, whereby Josephine, daughter of Mr. Frank Forbert, lost her life, and her family is plunged in most profound grief. It appears that deceased, with other members of the family, went up town on Friday night to enjoy the band concert. Quite a large crowd being on the street the family naturally became separated and on coming home and finding she had not returned, they made enquiries from friends and others, and as nothing could be learned of her whereabouts, a search was immediately instituted and kept up until this morning, when her body was found a little to the west of the swing bridge in about four feet of water. Coroner Burrows was notified and drove out to the scene of the drowning and after viewing the remains decided on holding an inquest which will take place this evening. The funeral will likely take place to-night, sometime between six and seven o'clock. Sympathy is felt for the family of deceased in view of the distressing surroundings of the case. A full investigation will be made at the inquest this evening.

SPORTING NEWS.

LACROSSE.

The final game for the intermediate championship of the C. L. A. between Orillia and Chatham will be an interesting series. Chatham has not lost a match, and has a record of fifteen straight victories, while Orillia's only losing game was at Bradford last week, when Orillia practically had the semi-finals won, having a lead of seven goals from the first half. Chatham plays in Orillia to-morrow and Orillia goes to Chatham for Labor Day, the total score in the two matches deciding the intermediate championship.

FOOTBALL.

A meeting of the Executive Committee of the Peterborough Football Club will be held in the Oriental parlors to-night. It will be decided just what part Peterborough will play in the O. R. F. U. series this season.

THE TRIGGER.

At the Dominion Rifle Association matches at Ottawa yesterday several Peterborough men took prizes. Sergt. E. Mowry $3, Col.-Sergt. W. H. Moore $11, Sergt. F. Bartlett $5, Pte. G. Fitzgerald, Lieut. J. A. Wilson, and Pte. Pentland $4 each.

BOWLING.

If the Bachelors were not completely routed last night, it was a Russian masterly retreat. They had not the full members on hand, so the Benedicts had to lend them a few. They want another try and are to be accommodated on Thursday night. Of course due allowance must be made for them—they being only half men and not the "better half" at that.

The following are the scores:

Benedicts	Bachelors
W. Talbot	W. Ackerman
Dr. McClellan	J. Gibson
G. A. Cox	C. Seymour
R. Kerr	R. M. Waddell
sk. 14	sk. 9
T. Pratt	R. Matchett
J. Aikens	J. McClung
F. Dixon	W. O'Brien
R. Frost	H. Armstrong
sk. 16	sk. 9
A. R. Kidd	B. Cottrell
G. E. Whiten	W. Sallsbury
Ed. Runnells	G. K. Martin
Gus Loch	Gus Hay
sk 18	sk 10
W. J. Scott	H. Wareham
S. Sharpe	G. E. Elliott
A. Moore	D. Kerneghan
G. H. Giroux	S. T. Medd
sk 17	sk 6
65	34

Games for tonight—
Armstrong vs. Waddell
Moore vs. Medd.
Dixon vs. Ferguson
Loch vs. Smith

For tomorrow night—
Loch vs. Giroux
Bell vs. Cox
Stratton vs. Medd
Greer vs. Olne.

A FREAK YACHT

Is that Owned by Mr. M'Kenzie of Balsam Lake.

Bobcaygeon, Aug. 26—The Wawinet, Capt. Cyrille, the new steam yacht owned by Mr. Mackenzie, of Balsam Lake, is in the dry dock having some iron flanges placed on her after-part to steady her steering. She is a very peculiar boat, both in design and outward appearance, and is generally looked upon as an experimental freak. Her sides are carried up perpendicualr from the water line. Bow and stern are patterned after the style of a clipper, whilst the stern below the water line is cut flat, extending well to the middle of the boat where the propeller shaft takes the water. The keelson also slopes to the bow, and as a consequence she turns on her centre like a top. She is first class in construction. Steel framed, British Columbia fir plank, and solid mahogany finishings, and, it is understood, cost in the neighborhood of 15,000. She is fitted with bunks, and has every comfort and convenience for an extended cruise.

THE LATEST STYLE.

Plaid ribbon hair Bows for the young ladies. On sale at R. FAIR & CO'S.

NEW
Dress Goods

We have just opened up six cases of the Newest and Latest productions of French German, and British novelties. The correct and popular Cloths for this season are—

All-Wool French Voile.
All-Wool French Etamine.
French Maisseline Silk Voile.
All-Wool French Venetian.
" " " Gainsboro.
" " " Cheviot.
" " " Sail Cloth.
" " " Mixed Eolienne.
Mixed French Silk Grenadine.

All-Wool British Crackle Cloth.
" " " Florence Cloth.
" " " Mixed Eolienne.
" " " Mohair Fancy.
" " " Tweeds.
Silk Crepe de Chene.

German Shrunk Box Cloths.
All-Wool German Fancy Cloths.
" " " Voiles.
" " " Fancy Suitings.
" " " Chene Voiles.
" " " Hopsacks.

The above mentioned Cloths are only a few of the many new and popular Cloths shown in France, Germany and England, which were purchased by our buyer, while abroad, at the latest possible date to insure delivery for this season's trade and we can safely say that you will not see the assortment we have to show you elsewhere.

Richard Hall & Son
353-355 GEORGE-ST. PETERBORO.

JUST READ OUR LIST
—OF—
Fresh Candies
All our own make.

Cocoanut Fruit
Chocolate Creams
Chocolate Caramels
Chocolate Fudge
Maple Fudge
Nut Mixtures
Peanut Bars
Caramels
Kisses

We have just received a fresh shipment of G.B.'s, and have some unique souvenir boxes for them.

T. H. Hooper
TWO STORES
George and Brock-sts. Geo., near Charlotte

Gorgeous!

That's the word that describes our nobby

FOOTWEAR

Let us fit your feet.
We'll do it well. So well that you'll wish we always had.
And at a price peculiar to ourselves.
Drop in and take a look.

J. T. STENSON
314 George-st.

POPULAR PRICED SHOES
For Men
$3.50 and $5.00.
BEST MAKERS. BEST STYLES. BEST LEATHERS.
No better value to be had anywhere.
☞SEE THE CENTRAL BOOT AND SHOE STORE'S WINDOW DISPLAY.

R. McWHINNIE
PHONE 280. 384 GEORGE-ST.

THE T. M. & M. STORE

DO YOU HEAR THEM BELLS
A-RINGING?

If you don't now you will in a few days, that boy of yours must start to school. How about his clothes? Have you got him provided with a good Suit? Just a word in your ear. If you want the best

SCHOOL CLOTHES

in the city to-day, come in and talk to us about five minutes. See what we have to offer. Your boy can learn one thing here he can't learn at school—clothes economy. That is that the best is really the cheapest. Perhaps you can get some pointers in that line yourself. Pay you to come and see, anyway. If you want to dress your little fellow nicely, at a small outlay of funds, bring him here. See display in large window.

ONE PRICE TO EVERYBODY

Tully Merrell & Meredith
Outfitters for Gentlemen and their Sons

Coal for Sale

SEE ME BEFORE BUYING YOUR COAL.

We Buy All Kinds of Junk

AND PAY THE HIGHEST MARKET PRICES.

Geo. Stevens

The Daily Review.

TUESDAY, AUG. 30, 1904.

D.R.A. Rifle Matches.

Ottawa, Aug. 30.—The annual matches of the Dominion Rifle Association were opened at the Rockcliffe range yesterday morning, under favorable weather conditions and with an attendance exceeding last year. The Tyro and the Banker's matches were begun and finished. In the Tyro the first prize of $15 went to Capt. Russell, 13th S. L. Dragoons, with a score of 34 out of a possible 35, and Pte. E. Pope of the 43rd, won the first prize of $20 in the Bankers' with a score of 33 out of a possible 35.

Back to the Steel Plant.

Pittsburg, Pa., Aug. 30.—Notices were posted at the Rankin plant of the American Steel and Wire Company yesterday, ordering all employes to report for work, to put the plant in shape for immediate resumption. The resumption will affect about 1,200 employes.

Packers Won't Confer.

Chicago, Aug. 30.—Application was made to the packers by the stock yards strikers yesterday for a conference, the purpose being to bring about peace in the industrial conflict waging at Packingtown. The conference was refused by the packers.

Died at Banff.

New York, Aug. 30.—George W. Cummings, vice-president of the American Press Association, died suddenly Aug. 28, at Banff, Northwest Territory.

Editor Stands Whipping.

Halifax, N.S., Aug. 30.—J. M. Weeks, editor Dartmouth N.S.) Patriot, was horsewhipped at Dartmouth yesterday by George McKenzie, son of the chief of police. For some years past Weeks has been publishing articles holding the chief up to ridicule. This annoyed the chief's son exceedingly, and yesterday afternoon he asked Weeks to apologize, but the editor refused, and McKenzie snatched a whip from a nearby team and trounced the editor severely.

Shot His Brother.

Hamilton, Aug. 30.—Edmont Behm, East Hannah street, is in the cells at No. 3 police station, charged with shooting his half-brother, Frederick, in the shoulder. The shooting took place at 92 Tisdale street, about 5 o'clock yesterday afternoon. The police have not been able to find out the reason.

Harvesting Stands.

Winnipeg, Man., Aug. 30.—The clear moonlight and the extreme coolness Sunday night caused great apprehension of frost. Meteorological reports yesterday showed no trace of frost in Manitoba or the Territories. The weather yesterday was cool and wet rendering harvest operations impossible.

Tried to Burn His House.

Kingston, Aug. 30.—John Berry is in jail for attempted arson. He is likely insane, as he has been acting strangely for some days. He poured oil over his effects in his house and barn at Cataraqui and set them ablaze. They were badly damaged before the neighbors subdued the flames.

Fire Caused $1,250,000 Loss.

Berlin, Aug. 30.—The largest sugar factory in Germany, named Kulmsee, near Thorn, West Prussia, was burned Sunday night, involving a loss of $1,250,000. The fire caused a rise in the sugar market at Hamburg of three cents a hundredweight.

Ran Sunday Cars.

Kingston, Aug. 30.—The solicitor of the Lord's Day Alliance says that the street railway employes whose names have been secured by the local branch for running Sunday cars will be summoned before the police magistrate this week.

Accident to the Britannia.

Sault Ste. Marie, Aug. 30.—Lord Minto and party did not arrive yesterday as expected owing to a slight accident to the steamer Britannia upon which they are passengers en route from Owen Sound.

Held First Session.

Ottawa, Aug. 30.—The Grand Trunk Pacific Commission met yesterday for the first time. The Commission did nothing more than to meet, so far as known.

CANADA AND BLACK WATCH

FAMOUS HIGHLAND REGIMENT'S FIRST TRIP TO CANADA.

Not the First Time that it Will Have Been in this Country—Played a Glorious Part Here for the Empire.

The visit of the famous brass and pipe bands of the Black Watch or 42nd Royal Highlanders to Canada, is not the first time that this Regiment will have been in this country. One has to go back to the middle of the eighteenth century, one hundred and fifty years ago, to recall their previous visit, and the glorious part they bore in securing Canada for the British Empire. It is a very interesting coincidence also, that the famous name of the Royal Highland Regiment was conferred upon the Black Watch on account of their magnificent services at Fort Ticonderoga. The story of their magnificent struggle there will be of great interest.

After taking part in several minor engagements in the spring of 1758, the 42nd was ordered to join a body of troops selected to attack Ticonderoga, under General Amercromby. The fort could only be approached from one side which was strongly entrenched, the garrison numbering some five thousand men. The assaulting columns were unable to force themselves through the abattis, on account of the many obstacles which had been placed in their way, and suffered heavily from artillery and musketry fire, whereupon the "Black Watch" rushed forward from the reserve, hewed their way through the obstacles with their broad swords, and, no ladders having been provided, made strenuous efforts to carry the breastworks, partly by mounting on each others shoulders, and partly by placing their feet in holes which they dug with their swords and bayonets.

After a desperate struggle of four hours' duration, General Amercromby ordered retreat, an order which had to be thrice repeated before the Highlanders would withdraw.

As an eye witness described them, "They appeared like lions breaking from their chains, and, though they were unable to carry the fort, they earned immortal glory."

In this one engagement they lost eight officers, nine sergeants and 297 men killed; 17 officers, ten sergeants and 306 men wounded.

His Majesty, George the Second, recognizing their splendid bravery and sacrifice, conferred upon the "Black Watch" the title of "The Royal Highland Regiment."

In July, 1759, the second battalion joined the first at Ticonderoga, which, along with Crown Point and Isle aux Noix, was evacuated by the French.

In the campaign of 1759, the first and second battalions were largely instrumental in conquering Canada for the British, taking a leading part in the capture of Montreal.

THE RED HECKLE.

The red heckle, which is the brilliant red plume which the Black Watch Highlanders wear in their bonnets, is a mark of very great distinction to this Regiment, because it was conferred upon it for distinguished bravery, and was, prior to being given to the Black Watch, the distinguishing mark of the 11th Dragoons, who were compelled to wear in its place, the white feather and yellow top, symbolic of their conduct.

In 1794, the 42nd Regiment was stationed at Thuyl in Holland, when they received orders to march late in the night of [illegible], towards Bommel, distant about twenty miles, on the opposite side of the river Waal. They arrived about four o'clock on the first of January 1795, near the bank of the river, having taken a circuitous march, as did also a number more regiments, and rested till daybreak, when the attack was made, and drove the French across the river on the ice, and held a position on the bank of the river till the evening of the 3rd, when a partial retreat took place, leaving strong piquets. Early on the morning of the 14th, the piquets were overpowered by the French, and obliged to retreat towards the village of Guildermalsen, where the 42nd and other corps were stationed.

The 11th Light Dragoons were stationed in front of the village to cover the retreat of the piquets with their field pieces, and instead of resisting the charge of the French cavalry, they immediately retreated at a furious rate to the rear of the village, leaving their guns in possession of the French cavalry, who commenced dragging them off. An A.D.C. (Major Rose) came and ordered the commanding officer (Major Dalrymple) of the 42nd Regiment to advance and retake the guns of the 11th Dragoons, which was immediately complied with, with the loss of one man killed and three wounded. The guns were dragged in by the men, as the harness had been cut and the horses disabled. There was no notice taken of this affair at the time, as all was bustle and confusion.

Pitiful Helplessness.

Victims of nervous diseases are most to be pitied because their ailment usually terminates in mental or physical helplessness. Paralysis, locomotor ataxia and insanity can only be avoided by building up the nervous system at the first sign of trouble, and there is no preparation so well suited for this purpose as Dr. Chase's Nerve Food, the great nerve restorative.

Lever's Y-Z (Wise Head) Disinfectant Soap Powder is a boon to any home. It disinfects and cleans at the same time.

Something Superior

TO THE FINEST JAPAN TEA GROWN.

"SALADA"

Ceylon Natural Green tea same flavor as Japan only more delicious and then it is absolutely pure. Sold in sealed lead packets the same as the celebrated "SALADA" Black tea. 25c and 40c per lb. By all grocers.

WHEN BOYS WERE MEN

By JOHN HABBERTON,
Author of "Helen's Babies," "George Washington," Etc.

COPYRIGHT, [illegible], BY JOHN HABBERTON

CHAPTER XVI.

SOME NEW NEIGHBORS.

ONE morning there came to a picket station where I had charge of six men an old colored woman, bent, twisted, perspiring and wild eyed, who exclaimed, "Good Lawd, boss, dey's two strings of reb sojers ober yander. Dey's so long dat you can't see neither end of 'em."

The old woman seemed so earnest that I was half inclined to believe her, so I asked, "Where are they, aunty? How far?"

"Jes' beyan' de woods, boss. Dey's jes' millions of 'em."

I knew the road for miles beyond the station. It was so straight that a man could see a long way ahead. I had a horse fast enough to get me out of trouble should I suddenly find myself within rifle range, and he needed exercise, so I mounted and galloped out to reconnoiter. I passed the woods without seeing any one, and from a little hill I could see that there was no one in the fields beyond, so I returned to the station and rebuked the old woman for lying.

"It's true as de Bible, boss, whut I tole you," she replied earnestly. "Dey dun tuck my two shotes 'long wid 'em. You t'ink dese ole eyes cayn't see? Yas'r, dey kin dat."

As it was about time for us to be relieved I told her to go back home and take another look and return.

A few hours after we reached camp we were startled by the bugle blowing "boots and saddles," the most peremptory alarm known in the cavalry service. As we hurried to the stables we heard the "long roll" sounded in the infantry camp near us. By the time the "assembly" sounded, the word had gone through camp that the outposts on every road, on a circuit of ten or more miles, had been driven in or captured.

As we rode out at a trot we could see infantry moving into the works on every side, light batteries taking positions behind breastworks and men at the heavy guns in the forts, while toward a series of roads different from that which we were approaching another cavalry regiment was moving. In the town we divided so as to reconnoiter three roads to find out who and where the enemy was. It did not take long to get the desired information. A Confederate gun or two on each road sent a shell or two to let us know where they were, and a dash of skirmishers at the gallop yielded two or three prisoners, who told us that the troops who had caused the alarm were two corps of Lee's army.

Well, we had gained the information for which we had gone in search, but it didn't please us at all. It foreshadowed a change of habit for us. Up to that time we had been able with a single battalion to send flying back to their camps any force that had approached the town. We could scarcely expect to do so with the newcomers. A single Confederate corps numbered more than 20,000 men; the entire force at our post numbered less than 8,000. There was nothing to joke about. Men spoke to one another about the situation and reasoned about it, but in sentences no longer or more sensible than those above. Every one seemed laboring under a sense of personal affront—affront which he was unable to resent.

We went to camp, and the enemy went to fortifying, as we soon afterward learned when on one reconnaissance or another we stumbled upon forts and breastworks where once had been clear roadway and fields. Weeks afterward we learned from Richmond papers that Longstreet had been in our neighborhood for forage and food for Lee's army. Had General Longstreet explained his purpose to us when he came, a great lot of unprofitable worry might have been spared. We might even have complimented him on the wisdom displayed in the selection of the territory, for the country round about us was fertile and well tilled and had not been laid under contribution by soldiers, except perhaps to the extent of a few sweet potatoes, chickens and turkeys. By driving in our pickets Longstreet got possession of two railroad lines which gave him free communication, barring the few miles within our lines, between Richmond and North Carolina.

But none of these things did General Longstreet explain to us. Whatever may have been his own intentions as he meandered from farm to farm for corn and bacon, his men acted as if they would like to draw forage from the commissary department of our own post and get anything else the town might hold, ourselves included. If a man doesn't want peaceable intentions misconstrued, he shouldn't intrust them to thousands of fellows with guns in their hands. Such men always get things mixed.

Of one thing we felt assured—the enemy could not cut our line of retreat, which also was the route of our supplies, for this was over causeways through the Dismal Swamp, a dark, deep, but friendly ally, which could have swallowed an army like Longstreet's without more than whetting its own appetite. The swamp was not exactly mud, but almost any part of it could be turned to mud in a few minutes by the tramp of a few men. And such mud! A rich, black ooze of decayed vegetation, into which, except in midsummer or midwinter, the foot would sink as into moss, while right under the surface was a tangle of roots which never tired of playing bootjack for the pedestrian. To have one's boot pulled off without warning is amazing. To afterward drag the same boot from a net full of ooze into which the other boot is slowly sinking is still worse. One of Longstreet's men got through the swamp to the railroad track and captured one of our pickets, but he admitted that he was sorry he did it. He had trouble enough in returning to wish he had only himself to think of. To get enough men through to destroy our railroad track would have been impossible.

So we could run away if the post became too hot to hold us, and we couldn't be starved. After thinking this over the situation didn't seem so bad as at first. We wished that General Lee had sent us cavalry instead of infantry to fight. We were not accustomed to meeting infantry and might make mistakes. Still, there was a chance of improving our military education under so able a tutor as Longstreet.

For the next few days our principal duty was to find out where the enemy was. We always succeeded. We had only to go a mile or two outside our own lines to be loudly assured that it was not necessary to go farther, and the mounted skirmishers who dashed in the direction of the first shots always saw gray figures lying down in shallow rifle pits, with breastworks far in the rear. Sometimes we would take some infantry with us—enough to engage the enemy smartly after we had found them and fallen back. But this became unpopular so far as we troopers were concerned. We always had to stand by as a reserve, near enough to protect the "doughboys" in case they were charged by the enemy. To sit still and be fired at or even to be within range of guns fired at some one else and not be allowed to reply is the most depressing experience a soldier can possibly have. It was new to us, and we didn't like it. We preferred our own old way of fighting—the dash, the chase, the battle perhaps, but no standing around under fire after we were done shooting.

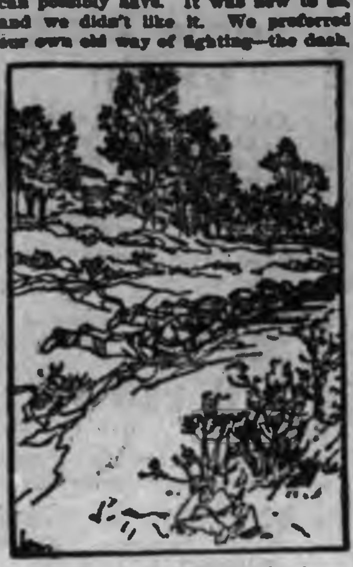

Lying down in shallow rifle pits.

To be continued.

ABSOLUTE SECURITY.

Genuine

Carter's Little Liver Pills.

Must Bear Signature of

Brentwood

See Fac-Simile Wrapper Below.

Very small and as easy to take as sugar.

CARTER'S LITTLE LIVER PILLS.

FOR HEADACHE.
FOR DIZZINESS.
FOR BILIOUSNESS.
FOR TORPID LIVER.
FOR CONSTIPATION
FOR SALLOW SKIN.
FOR THE COMPLEXION

Purely Vegetable.

CURE SICK HEADACHE.

CANADIAN PACIFIC

$2.30
PETERBORO
TO
TORONTO
AND RETURN
AUG. 29 TO SEPT. 9
except as below

$1.80
PETERBORO

to Toronto and return Aug. 30, Sept. 1, 3, 6, 8, for Canadian National Exhibition. Extra Train to Toronto leaves Peterboro at 5.40 a.m. on Aug. 29 to Sept. 12, except Sundays.

Tickets good to return until Sept. 13.

See exhibit of products of Manitoba and North-West in Can. Pac. Exhibit Hall, near Grand Stand.

Tickets and full particulars from Canadian Pacific Agents. A. H. Notman, Asst. Genl. Pass. Agent, Toronto.

GRAND TRUNK RAILWAY SYSTEM

LABOR DAY
SINGLE FARE
Going Sept. 3rd, 4th and 5th.
Returning until Sept. 6th 1904.
Between all stations in Canada.

CANADIAN NATIONAL EXHIBITION TORONTO AUGUST 29TH TO SEPT. 12TH

$2.30 Round trip. Good going August 29th to Sept. 5th.

$1.80 Good going August 30th Sept. 1, 3, 6 and 8th.

All tickets valid returning until Sept. 13th.

WORLD'S FAIR ST. LOUIS
$21.50 ROUND TRIP — With stop over privileges at Chicago, Detroit and intermediate Canadian stations

$64.70 TO LOS ANGELES OR SAN FRANCISCO, CAL.
Good going daily until Sept. 9th. Valid returning until October 22nd.

For tickets, illustrated literature, regarding World's Fair, and full information, call on

W. BUNTON, C.P. & T.A.
F. SANDY, Station Agent.

Toronto Savings and Loan Company

435-437 George-st., Peterboro.

HON. GEO. A. COX..... President

PAID UP CAPITAL. $1,000,000.00
RESERVE FUND.... 400,000.00

SAVINGS DEPARTMENT

3½% Interest, compounded half-yearly, allowed on deposits of ONE DOLLAR and upwards.

ABSOLUTE SECURITY and PROMPT SERVICE is the basis upon which we solicit your account.

MONEY TO LOAN

At lowest current rates of interest. Further information furnished on application to

W. G. MORROW,
Manager.

SOUVENIR POST CARDS

Now ready. Souvenir Post Cards of the Hydraulic Lift Lock. Beautiful views of the lock complete. At Review Stationery Store and local Bookstores 4d

Architecture

E. M. STOREY
ARCHITECT, ETC., 172 Wellington Street, Kingston, Ont. All orders promptly attended to and guaranteed satisfactory in every particular.

Medical

T. POPHAM McCULLOUGH
M.D., EYE, EAR, NOSE AND THROAT Office - Removed to No. 146 Brock Street, Peterborough

Dental

DR. H. A. WOOD
DENTIST
Dental Rooms No. 403 (upstairs) George St., opposite Adam Hall's. Phone No. 23. Day or night.

DR. R. F. MORROW
MASTER OF DENTAL SURGERY, and Gold Medalist, R. C. D. S. Office in his old stand over China Hall, Room No. 1, Corner of George and Simcoe Streets.

Legal

R. E. WOOD
BARRISTER, SOLICITOR, ETC. Office in the Bank of Commerce Building. MONEY TO LOAN.

W. H. MOORE
BARRISTER, SOLICITOR, in the Supreme Court, etc. Office—Corner of George and Hunter Streets, over Bank of Toronto.

D. O'CONNELL
BARRISTER, SOLICITOR, ETC. Office 164 Hunter Street, two doors West of Post Office, Peterborough. MONEY TO LOAN.

HALL & HAYES
BARRISTERS, SOLICITORS & NOTARIES PUBLIC, Hunter Street, Peterborough, next to English Church. MONEY TO LOAN at the lowest rates of interest.
E. H. D. HALL   LOUIS M. HAYES

HALL, MEDD & DAVIDSON
Successors to Stratton & Hall.
BARRISTERS, SOLICITORS, ETC., Peterborough, Ont. Office—Corner of Hunter and Water Streets, over Bank of Commerce.
E. B. HALL   G. T. MEDD   W. S. DAVIDSON

EDMISON & DIXON
BARRISTERS, SOLICITORS, ETC. Office in Clarkson's Block, Corner Hunter and George Streets, over Dickson's Store.

DENNISTOUN, PECK, KERR & STEVENSON
BARRISTERS, SOLICITORS, NOTARIES, ETC., 415 Water Street, Peterborough.
R. M. DENNISTOUN   F. D. KERR
E. A. PECK   A. STEVENSON

Money

ROGER & BENNET
BARRISTERS, SOLICITORS, ETC., [illegible] Water Street, Peterborough. Telephone No. [illegible].

MONEY AT EASY TERMS 5 PER CENT.

ONTARIO BANK

PETERBOROUGH BRANCH
General Banking Business Transacted

SAVINGS BANK DEPARTMENT
HIGHEST RATES OF INTEREST allowed on deposits of $1.00 and upwards. Corner Water and Simcoe Streets.

JOHN CRANE Manager

HAWKES'
Cut Glass

The finest cut glass goods in the world. The 'Clover Leaf" Hawkes trade mark is the guarantee that each piece is genuine. We have a new and fine assortment in many designs. These goods are superb as wedding presents. Nothing finer and more appropriate

Sanderson
Sole Agent

The Daily Review.
TUESDAY, AUG. 30, 1904.

UPSET THE PIANO LAMP

4-Year Old Mildred Funnell Dead and Her Mother Burned.

Mrs. Funnell, Confronted With Her Baby Running to the Door With Her Pinafore Ablaze, Attempted to Extinguish the Flames But Her Own Clothes Caught Fire With Serious Results—Little Girl Died About Midnight.

Toronto, Aug. 30.—While her mother sat at the front door last night Baby Mildred Funnell knocked a lamp from the piano and started a fire that cost her life and endangers that of her mother. She was the youngest daughter of Robert Funnell of 22 Mansfield avenue.

Mrs. Funnell was sitting on the front steps with her brother-in-law, John Elliott, and the little one was playing in the parlor with some of the neighbor's children. Katie McFee, a fourteen year old girl, living nearby, had come in and was about to play the piano. Suddenly deciding to go home for music she left the house, taking Emily Funnell, a girl of 11 years with her. Three little ones were left alone in the room and they climbed to the stool and commenced drumming on the piano. In some way the piano drape was pulled down and with it the lamp.

At the sound of the crash Mrs. Funnell rose hastily and was confronted with her baby running to the door, her little muslin pinafore all ablaze. The mother turned to extinguish the flames and in an instant her own clothes were on fire. Then some of the men nearby came to the rescue.

In the meantime the other children had escaped from the house, which was burning fiercely and an alarm was turned in. The child was taken to a nearby drug store and the mother to a neighbor's house. As soon as an ambulance could be summoned they were taken to the Sick Children's and the Western Hospitals respectively. Shortly after midnight it was reported that little Mildred had died from her injuries. At a late hour the mother was doing well, although she had been severely burned.

Extinguishing the fire was only the work of a few minutes for the firemen, but the front part of the house was completely gutted, and most of the furniture destroyed. The damage is $400, insured.

Head Caught Between Cars.

Toronto, Aug. 30.—On his way with horses to the Exhibition, James Wilkin of Beaverton, foreman of the Tisdale stud, was killed at the Don yesterday evening. Wilkin was standing in one of the horse cars, near the open doors, chatting with his employer. Their section of the train had just been detached from the Midland mixed. By an error of the trainmen, the two cars first dropped off had not been taken sufficiently far on their siding, and the corner of the first one almost brushed the train as it passed on the other siding. A double jolt threw Wilkin forward, and the head of the unfortunate man was crushed between the corner of the car and the door jamb. He was extricated, but he bled to death in 15 minutes. Wilkin was a Scotchman, 35 years of age, and leaves a widow and two children living on the Tisdale farm. He had been in the employ of Mr. Tisdale for over 12 years. His parents are living in Aberdeenshire, Scotland.

Drowned at Morrisburg.

Morrisburg, Aug. 30.—Clyde Cole, who was employed by James Carrigan, the Cleveland millionaire, at his island opposite this place, was drowned yesterday morning about 7 o'clock. He was carrying water from the wharf to the island, and fell into the river, which is about 14 feet deep at that point, with a considerable current. The body was found near the place where the accident occurred.

Lifebuoy Soap—disinfectant—is strongly recommended by the medical profession as a safeguard against infectious diseases.

DOBBIE IS FREE TRADER

Solicitor-General of Tasmania Fears a Change.

Financial News Does Not Take Seriously the Decrease in Revenue of Grand Trunk Railway—Company Credited With Attempting to Reduce the Rate of Expenditure—French Seek Further Concessions in Newfoundland.

London, Aug. 30.—(C. A. P.)—At a conference of the Institute of Journalists at Glasgow, Solicitor-General Dobbie of Tasmania spoke of the enormous influence the press exercised over the destinies of the British Empire. He hoped nothing would be done to endanger Imperial interests and the enormous advantages the Empire now possessed by altering her hold on historical free trade traditions.

To Send Children Here.

London, Aug. 30.—(C. A. P.)—Dr. Barnardo is appealing for 500 gifts each of £10, to send as many children to Canada.

Not Taken Seriously.

London, Aug. 30.—(C.A.P.)—The Financial News says it must be admitted that the Grand Trunk has made a very auspicious beginning in the new half year. It had been anticipated by the market that the revenue statement for July would show a net increase of something between £4,000 and £10,000 instead of a net decrease over the whole system of £8,100.

The Financial Times says there is yet reason for crediting the Grand Trunk authorities with endeavoring not altogether unsuccessfully to reduce the ratio of expenditure. That the market will not take the disappointment very seriously is shown pretty well by the fact that quotations only declined from ⅛ to ¼ on balance. It should not be forgotten that the rather serious falling off in receipts has been considerably mitigated by the fact that the period of comparison has recorded a total gross advance of £124,000 for 26 working days at this time against 27 days last year.

The Times believes a good harvest trade in the Dominion will yet greatly improve the Grand Trunk situation.

Seek Further Concessions.

London, Aug. 30.—(C. A. P.)—The Paris correspondent of The Times wires that, judging from the resolution passed by the departmental councils of the Seine, Inferioure, Ille et Vilaine, et Loire Inferioure, the local fishery interests of France have not yet abandoned the hope of bringing effective pressure upon the Government to secure further concessions for French fishermen before the Newfoundland convention is ratified by these departmental councils. The opponents demand the repeal of the Newfoundland Bait Act, and authorization for French fishermen to purchase bait along the whole coast and the right to erect establishments for the curing of fish and lobsters on the French shore.

Lord Dundonald For Ceylon.

London, Aug. 30.—(C. A. P.)—The London correspondent of The Bristol Mercury says Lord Dundonald sailed Saturday to take up the command of the troops in Ceylon for about a year. A rumor is current in official military circles that Lord Dundonald has been selected for the Governorship and Commander-in-Chief of Ceylon. Nothing is known at the various offices of the steamship companies running steamers to Ceylon re Lord Dundonald having sailed or booked passage.

FINDS BOER TREASURE.

Cousin of General Kemp Picks Up $1,250,000.

Johannesburg, Aug. 30.—Mr. Kemp, a cousin of Gen. Kemp, the Boer commander, has discovered beyond Spelonken, in the Northern Transvaal, the treasure removed from Pretoria before the entry of Field Marshal Lord Roberts. The value of the treasure is estimated at $1,250,000, of which the Government will receive half.

FOR HUDSON BAY.

Steamer Arctic Expected to Sail About Sept. 15.

Quebec, Que., Aug. 30.—Nearly one hundred thousand dollars' worth of stores, comprising almost every article of food and clothing have been put aboard the Government steamer Arctic, which is now almost ready to start on its voyage to the head of the Mackenzie River.

Will Summon the Diet.

Helsingfors, Finland, Aug. 30.—The definite announcement of the convening of the Diet on Dec. 6 has created an excellent impression in Finland, where it had been feared for months that it was the intention of the Russian authorities to refuse to summon it.

Antwerp Fire Subsided.

Antwerp, Aug. 30.—The fire in the oil tank near here continued Monday, but it is now practically ended. Nine bodies have been recovered, and several are still missing. The loss is estimated at 10,000,000 gallons, and the damage at nearly $3,500,000.

IN OLD QUEBEC.

Archbishop of Canterbury Put in a Busy Day Seeing Its Sights.

Quebec, Que., Aug. 30.—Yesterday morning the Archbishop of Canterbury inspected the silver communion plate presented by George II. to the Anglican Cathedral. Subsequently he visited H.M.S. Ariadne, in company with Mrs. Davidson, His Lordship Bishop Dunn, Miss Dunn, Rev. E. A. Dunn, Miss Coulcher, Rev. Mr. Powell of Baltimore, J. Pierpont Morgan and one of the chaplains. The party were received by Admiral Douglas and shown over the splendid and powerful warship. Luncheon, for which a large number of invitations were issued, was partaken of at Bishopsthrope at 1 o'clock.

In the afternoon the party visited the famous Shrine of Ste. Anne De Beaupre. The church and the different relics were inspected by the party, all of whom seemed to take considerable interest in what they saw. After a short stay the party returned to Montmorency Falls, where the natural steps, the Kent House (the residence of the Duke of Kent when stationed at Quebec), and the Holt-Renfrew collection of animals were visited.

On returning to town the party dined at Bishopsthrope. There were a large number of leading citizens who had been specially invited to meet His Grace present. With the exception of a luncheon at Bishopsthrope, for which several invitations have been issued, no program has been prepared for to-day.

In Montreal Wednesday.

Montreal, Aug. 30.—His Grace the Archbishop of Canterbury will arrive in Montreal on Wednesday evening, instead of Thursday morning, as originally planned. His Grace will travel from Quebec to Montreal on a special Canadian Pacific train, arriving at the Place Viger Station about seven o'clock in the evening. This change will not affect the program for the Montreal visit as already arranged.

5,000 RENDERED HOMELESS.

Fire Destroys the City of Binang in Laguna Province.

Manila, Aug. 30.—The city of Binang in Laguna Province, Island of Luzon, has been destroyed by fire. One hundred persons perished in the flames, and 5,000 were rendered homeless. The loss is estimated at $200,000. The Government is furnishing shelter and food to the people made destitute by the fire.

BASEBALL ON MONDAY.

The Eastern League.

Rochester . ... 0 0 3 1 0 0 0 0 0—4
Toronto ... . 0 0 2 1 0 0 3 2 0—8

Two-base hits—White, Fuller; three-base hit, Fitzbeary; sacrifice hit, Harley. Stolen bases—Weidensaul, White. Double play—Weidensaul to Francis to Rapp. First on errors—Toronto, 1. Base on balls—Off Schultz, 4; off Bruce, 1. Hit by pitched ball—By Schultz, 17; Stolen bases—Schultz, 2; Bruce. Left on bases—Rochester, 5; Toronto, 8. Umpires—Conahan and Rudderham. Attendance—288. Time—1.41.

At Buffalo— R.H.E.
Montreal .... 0 1 0 2 3 0 1 0 0—7 9 3

Batteries—Brockett, Yerkes and McAllister; Pappalau and Gibson. Umpire—Sullivan. Attendance—2206.

At Baltimore— R.H.E.
Baltimore .... 2 1 1 1 0 0 0 0 0—5 12 2
Jersey City .. 0 0 0 2 0 0 0 0 0—2 7 2

Batteries—Mason and Byers; Mueller and O'Neill. Umpire—Egan.

At Providence— R.H.E.
Providence .... 0 0 0 0 0 0 0 4 0—4 12 0
Newark ...... 0 0 0 0 0 0 0 0 0—0 4 2

Batteries—Callahan and Thomas; Burke and Shea. Umpire—Shea.

National League Scores.

At St. Louis— R.H.E.
St. Louis ... .. 1 0 0 0 0 0 0 0 0—1 8 1
New York ..... 0 0 0 0 0 0 1 1 0—2 8 1

Batteries—Nichols and Grady; Ames and Warner. Umpires — Zimmer and Johnstone. Attendance—2100.

At Pittsburg (first game)— R.H.E.
Pittsburg .... 3 3 0 1 1 0 1 2 *—11 15 1
Brooklyn .... 0 1 0 0 1 0 1 0 4—7 7 4

Batteries—Leever and Phelps; Mitchell and Ritter.

Second game— R.H.E.
Pittsburg .... 0 0 1 0 0 0 0 0 1 1—3 12 1
Brooklyn ... .. 0 0 0 2 0 0 0 0 0 0—2 7 0

Batteries—Case and Phelps; Scanlon and Ritter. Umpire—Emslie. Attendance—4180.

At Chicago— R.H.E.
Chicago ... ... 0 0 0 0 0 0 0 2 *—2 4 1
Philadelphia ... 0 0 0 0 0 0 0 0 0—0 4 4

Batteries—Weimer and O'Neill; Sparks and Dooin. Umpire—Kennedy. Attendance—800.

At Cincinnati— R.H.E.
Cincinnati . .... 0 0 0 0 2 0 2 0 *—4 11 2
Boston ... . 0 0 0 0 0 1 1 0 1—3 6 1

Batteries—Walker and Schlei; Wilhelm and Marshall. Umpires—Moran and Carpenter. Attendance—865.

American League Results.

At Boston— R.H.E.
Boston ... . 0 0 0 0 0 0 0 0 1—1 6 0
Detroit ... . 0 0 0 0 0 0 0 0 0—0 2 0

Batteries—Dineen and Criger; Killian and Drill. Umpire—Dwyer. Attendance—7175.

At Philadelphia— R.H.E.
Chicago .. ... 0 0 0 0 0 1 0 0 0—1 5 1
Philadelphia ... 0 3 0 0 0 0 1 0 x—4 6 0

Batteries—Altrock and McFarland; Waddell and Schreck. Umpires—Sheridan and Connolly. Attendance—[illegible].

At Washington— R.H.E.
Washington ... 1 1 1 0 1 0 0 2 x—7 11 1
St. Louis ... .. 0 0 0 0 0 2 0 0 0—2 6 2

Batteries—Jacobsen, Hughes and Kittredge; Glade and Sullivan. Umpire—King. Attendance—560.

At New York— R.H.E.
Cleveland .... 0 1 0 1 0 0 0 1 1—4 7 0
New York ... 0 0 0 0 0 0 2 0 0—2 10 2

Batteries—Bernhard and Bemis; Powell and Kleinow. Umpire—O'Loughlin. Attendance—[illegible].

Through With Auto Racing.

St. Louis, Aug. 30.—After the automobile races Sunday, in which two men were killed, Barney Oldfield said he was through with the game. He may take part in exhibitions, but wants no more racing. Oldfield is at a sanitarium, but will be all right in a few days.

THE MARKET REPORT

Peterborough Market

WHEAT

Wheat	$0 90 to 1 00

FLOUR AND MEAL

Flour, family, cwt	$2 50 to 2 75
Flour, bakers', cwt	2 50 to 3 00

COARSE GRAIN

Barley, per bushel	0 40 to 0 43
Peas, small	0 60 to 0 70
Peas, mammoth	0 60 to 0 70
Oats	0 34 to 0 35
Buckwheat	0 45 to 0 50
Rye	0 40 to 0 48

WOOL AND HIDES

Wool, unwashed	0 06 to 0 07
Fleece Wool	0 15 to 0 18
Veal Calf Skins	0 08 to 0 10
Deacons	0 40 to 0 50
Beef Hides, per cwt	6 50 to 7 00
Sheepskins	0 30 to 0 60

MEAT, POULTRY AND DAIRY PRODUCE

Beef by the ½, per cwt	6 00 to 8 00
Mutton, per lb	0 08 to 0 10
Lamb, quarter, per lb	0 10 to 0 12½
Dressed Hogs, per cwt	7 50 to 8 00
Pork by the ½, per lb	0 10 to 0 12½
Lard	0 13 to 0 14
Chickens, per pair	0 70 to 1 00
Ducks, per pair	0 60 to 1 00
Geese, each	0 80 to 1 25
Turkeys, each	1 00 to 1 50
Butter, fresh roll, per lb	0 18 to 0 20
Butter, crock	0 16 to 0 18
Eggs, per doz	0 17 to 0 22

LIVE STOCK

Cattle, exporters	0 4 to 0 04½
Choice butchers, steers & heifers	0 3½ to 0 03¾
Light heifers and cows	2 50 to 3 00
Feeders, 1000-1100	3 00 to 3 25
Stockers	0 02 to 0 02½
Hogs, select, 120-160	4 90 to 5 00
Fats and heavies	5 00 to 5 25
Lights	4 25 to 4 75
Sows	3 00 to 3 25
Stags	0 1½ to 0 02
Sheep	3 25 to 3 75
Lamb, per lb	0 04 to 0 05

GENERAL

Potatoes	0 75 to 0 80
Carrots	0 40 to 0 45
Wood, hard	5 50 to 6 00
Wood, soft	3 00 to 5 00
Straw, per load	3 00 to 3 50
Tallow, rendered, per lb	0 05 to 0 06
Hay, timothy, per ton	8 00 to 9 00
Hay clover, per ton	7 00 to 8 00

Chicago Wheat Scores Advance—Liverpool Lower—Live Stock Markets—The Latest Quotations.

Monday Evening, Aug. 29.

Liverpool wheat futures closed to-day ⅝d lower than Saturday, and corn futures ⅛d to ¼d lower.

At Chicago Sept. wheat closed 1⅜c higher than Saturday; Sept. corn ¼c higher, and Sept. oats unchanged.

FOREIGN MARKETS.

London, Aug. 29.—Wheat and corn, on passage, quiet, but steady. Wheat, English country markets of Saturday, firm.

Mark Lane Miller Market—Wheat, foreign, poorer demand at easier rates. English, firm. Corn, American, nothing doing; Danubian, firm and rather dearer. Flour—American, quiet, but steady; English, firm and rather dearer.

Paris—Close—Wheat—Tone steady; Aug., 22f 35c; Nov. and Feb., 22f 40c. Flour—Tone steady, Aug., 30f 40c; Nov. and Feb., 31f 25c.

THE VISIBLE SUPPLY.

As compared with a week ago, the visible supply of wheat in Canada and the United States has decreased 336,000 bushels; corn, decreased 748,000 bushels; oats, increased 2,260,000 bushels. The following is a comparative statement for the week ending to-day, the preceding week and the corresponding week last year:

	Aug. 29,'04.	Aug. 22,'04.	Aug. 29,'03.
Wheat, bu	11,987,000	12,323,000	13,918,000
Oats, bu ...	6,229,000	4,129,000	6,798,000
Corn, bu	4,524,000	5,272,000	5,998,000

The visible supply of wheat in Canada and the United States, together with that afloat to Europe, is 45,419,000 bushels, against 46,868,000 bushels in the previous week, and 40,887,000 bushels a year ago.

LEADING WHEAT MARKETS.

	Sept.	Dec.
New York	$1.12⅛	$1.12⅝
Duluth	1.14	1.10⅝
St. Louis	1.09⅝	1.11⅝
Toledo	1.13¼	1.14⅛
Detroit	1.11⅝	1.11⅝

TORONTO ST. LAWRENCE MARKET.

Grain—

Wheat, white, bush	$1 03 to	$....
Wheat, red, bush	1 00	....
Wheat, spring, bush	1 00	....
Wheat, goose, bush	0 90	....
Beans, bush	1 25	....
Barley, bush	0 44	....
Oats, bush	0 38	0 39
Rye, bush	0 56	....
Peas, bush	0 65	....
Buckwheat, bush	0 47	0 48

LIVERPOOL GRAIN AND PRODUCE.

Liverpool, Aug. 29.—Wheat, spot nominal; futures, steady, Sept., 7s 2⅝d; Dec., 7s 5⅝d. Corn—Spot, firm; American mixed, 5s 2½d; futures, steady; Sept., 4s 7d; Dec., 4s 6⅛d. Hams, short cut, firm, 51s 6d. Bacon, Cumberland cut, strong, 48s 6d; long clear middles, light, firm, 48s; long clear middles, heavy, steady, 48s; clear bellies, strong, 51s. Lard, American refined in pails, steady, 40s 3d. Hops in London (Pacific coast, firm, £6 15s to £7. The imports of wheat into Liverpool last week were 12,400 quarters from Atlantic ports and 134,000 from other ports. The imports of corn from Atlantic ports last week were 2900 quarters.

NEW YORK DAIRY MARKET.

New York, Aug. 29.—Butter—Steady; receipts, 8898 packages; street prices extra creamery, 19c to 19½c; official prices creamery, common to extra, 13c to 19c; state dairy, common to extra, 13c to 17½c; renovated, common to extra, 10c to 15c; factory, common to extra, 11c to 13½c; imitation creamery, common to choice, 13c to 15c.

Cheese—Steady; receipts, 2894 boxes; state, full cream, small colored and white fancy, 8⅝c; do., fair to good, 8c to 8¼c; small, white, poor, 6½c to 7½c; large colored fancy, 8¼c; do., fair to good, 7½c to 8c; do., poor, 6½c to 7¼c; large white fancy, 8¼c; do., fair to good, 7½c to 8c; skims, full to light, 1½c to 7c.

Eggs—Steady to firm; receipts, 13,897; state, Pennsylvania and near by fancy selected white, 25c to 26c; do., firsts, 19½c to 20½c; western fancy selected, 21c; do., average best, 19½c to 20c; southern, 15c to 18c.

CATTLE MARKETS.

Cables Steady—Choice Beeves Only Firm at Montreal Market.

London, Aug. 29.—Cattle are steady at 11c to 12½c per lb.; refrigerator beef, 10¼c to 10½c per lb. Sheep, 10½c to 12½c, dressed weight.

TORONTO JUNCTION LIVE STOCK.

Receipts of live stock at the Union Stock Yards were 84 car loads, consisting of 1770 cattle, 15 sheep, 13 hogs and 17 calves.

MONTREAL LIVE STOCK.

Montreal, Aug. 29.—About 1400 head of butchers' cattle have been brought to the city during the past two days, 1000 head of which were offered for sale at the East End Abattoir to-day. Medium cattle were much more plentiful than usual. Trade was brisk at lower prices for all kinds, excepting choice beeves, which sold up to 5c per lb. Good mediums sold at 3⅞c to near 4½c, ordinary mediums, at 3c to 3½c, and the common stock at 2c to 3c per lb.

Calves were scarce, and they sold at $2.50 to $10 each, 3½c to 5c per lb. Shipping sheep sold at 3¼c, and the others at 3c to 3¼c per lb. Lambs sold at $2.25 to $4.25 each, or 4c to 4½c per lb. Fat hogs sold at 5c to 5¾c per lb.

EAST BUFFALO CATTLE MARKET.

East Buffalo, Aug. 29.—Cattle—Receipts, 9500 head; active, generally 15c to 25c higher; prime steers, $5.40 to $5.90; few $6; shipping, $4.65 to $5.25; butchers', $4 to $5; heifers, $3.50 to $4.25; cows, $2.75 to $4.25; bulls, $2.50 to $4; stockers and feeders, $2.75 to $3.85; stock heifers, $2.25 to $3; fresh cows and springers, steady to strong; good to choice, $45 to $50; medium to good, $30 to $40; common, $20 to $28.

Veals—Receipts, 1200 head, 25c higher; $4.50 to $8.25.

Hogs—Receipts, 14,000 head; active, 5c to 10c higher; heavy, $5.80 to $5.90; mixed, $5.85 to $5.95; yorkers, $5.85 to $6; pigs, $5.50 to $5.75; roughs, $4.75 to $5; stags, $3.75 to $4.25; dairies, $5.50 to $5.75; grassers, $5.25 to $5.75.

Sheep and Lambs—Receipts, 20,400 head; active; lambs and yearlings, 25c lower; lambs, $4.50 to $6.75; yearlings, $4.50 to $4.75; wethers, $4.25 to $4.50; ewes, $3.75; sheep, mixed, $2 to $4.

NEW YORK LIVE STOCK.

New York, Aug. 29.—Beeves—Receipts, 4894; lower; steers, $3.80 to $5.70; bulls, $2.40 to $3.90; cows, $1.25 to $3.35. Exports to-morrow, 880 cattle, 1296 sheep and 4000 quarters of beef.

Calves—Receipts, 2840, active; veals, firm to 25c higher; other calves, steady; veals, $5.50 to $8.50; culls, $4.50 to $5; grassers and buttermilks, $3 to $4; westerns, $4.75 to $5.75.

Sheep and Lambs—Receipts, 21,070; sheep, steady; lambs, 25c to 50c lower; good demand at decline; sheep, $2.50 to $4.25; a few choice, $4.50; culls, $1.50 to $2.25; lambs, $5 to $7; culls, $4.50 to $4.75; Canada lambs, $6.15 to $6.45.

Hogs—Receipts, 10,430; market firm to 10c higher; state and Pennsylvania hogs, $5.85 to $6.10.

WHAT WOMEN SHOULD KNOW.

That the cause of a great deal of suffering, usually supposed to be on account of female disorders, is overcome by ANTI-PILL, the discovery of Dr. J. S. Leonhardt.

A great amount of womens' ailments are caused by the food that is taken being turned (through improper digestion) into poison instead of nutrition. This poison carried by the blood throughout the system, makes weak women—women who are hardly ever well—nerves in dreadful condition—limbs ache, back aches, head aches—billious, constipated. ANTI-PILL, the Great System Treatment, will correct these troubles—it starts its work by making a well stomach—it insures strength to weak women—It is harmless at any stage or condition of a woman's life, and there is no time ANTI-PILL cannot be used with safety. Any woman who cares to may use a bottle of ANTI-PILL free from any expense. If satisfactory results do not follow its use, mail us wrapper with name of druggist from whom purchased and get your money back by return mail. Wilson-Fyle Co., Niagara Falls, Ont. A month's treatment for 50 cents.

Sold in Peterborough by James Lynch, 165 Simcoe-st.

Piles To prove to you that Dr. Chase's Ointment is a certain and absolute cure for each and every form of itching, bleeding and protruding piles, the manufacturers have guaranteed it. See testimonials in the daily press and ask your neighbors what they think of it. You can use it and get your money back if not cured. 60c a box, at all dealers or EDMANSON, BATES & CO., Toronto.

Dr. Chase's Ointment

CHEMONG BUS LINE

On and after June 15th, bus will leave Leary's Livery office 421 Water-st., at 8 a.m., and 4 p.m., for Chemong.

Leave Chemong at 9.30 a.m., and 7 p.m., for Peterborough, making connections with boat to and from Bobcaygeon, Burleigh Falls and Lakefield.

R. H. LEARY,

SANTAL-MIDY
Standard remedy for Gleet, Gonorrhoea and Runnings in 48 HOURS. Cures Kidney and Bladder Troubles.
MIDY

THAT MOWER

Needs sharpening. The grass shows it. Bring the mower to us. We understand the troubles of lawn mowers and can offer relief.

RUBBER ROLLS for Wringers, and TIRES for Baby Carriages.

Metherel's
CYCLE WORKS.
223-5 Hunter-st.

Steamboat Routes.

KAWARTHA LAKES

THE TRENT VALLEY
NAVIGATION CO., Limited.

BOBCAYGEON, STURGEON POINT, LINDSAY
"ESTURION"
June 1st to October 1st
Bobcaygeon, Leave 6.15 a.m. and 3.10 p.m.
Sturgeon Point, " 7.15 a.m. and 4.15 p.m.
Lindsay, Arrive 8.40 a.m. and 5.30 p.m.
" Leave 11.00 a.m. and 5.45 p.m.
Sturgeon Point, " 12.10 p.m. and 6.45 p.m.
Bobcaygeon, Arrive 1.15 p.m. and 8.10 p.m.
During June, July, August and September Saturday's boat will await arrival of evening train from Toronto.
June 15th to Sept. 1st leave Lindsay at 6.30 p.m. instead of 5.45. Meals served on board.

COBOCONK, FENELON FALLS, LINDSAY
"MANITA"
June 15th to Sept 5th, or till notice
Coboconk, Leave 5.00 a.m. Arrive 7.00 p.m.
Rosedale lock " 7.00 a.m. Leave 5.00 p.m.
Fenelon Falls, Arrive 7.00 a.m. Leave 5.00 p.m.
Fenelon Falls, Leave 8.10 a.m. Arrive 5.15 p.m.
Sturgeon Point, Leave 9.00 a.m. Arrive 4.45 p.m.
Lindsay, Arrive 10.15 a.m. Leave 3.30 p.m.
Connection made at Fenelon Falls with morning train for Toronto and at Lindsay for Port Hope. Time at Fenelon Falls for breakfast and tea.

BOBCAYGEON, CHEMONG, BURLEIGH
"OGEMAH"
June 15th to Sept 5th, or till notice
Bobcaygeon, Leave 7.00 a.m. Arrive 7.45 p.m.
Chemong Park " 9.30 a.m. ar 4.35 lv 5.15 p.m.
Buckhorn, " 11.30 a.m. Leave 2.45 p.m.
Burleigh, Arrive 12.30 p.m. Leave 1.30 p.m.
Connection at Burleigh with "Empress" for Lakefield and intermediate points. Meals served on Board.
Leary's line of Busses will give Peterborough connection with morning and evening boats at Chemong.

BURLEIGH, STONY LAKE PTS., LAKEFIELD
"EMPRESS"
Going S read down / Going N read up
a.m. p.m. a.m. p.m.
Lv 6.05 1.30 Burleigh ar 12.30 6.30
" 6.25 1.50 Mount Julian " 12.05 6.05
" 6.50 2.30 Breeze's " 11.35 5.40
" 7.10 2.40 Juniper Island " 11.00 5.15
" 7.30 2.50 McCracken's " 10.30 5.05
" 8.10 3.00 Young's Point " 10.00 7.15
*ar 8.30 4.15 Lakefield §lv 9.15 6.35
Meals served on board.
☞Calling on Signal at Brownscomb Sheriff Hall's and Baptist Island.
*Connects with (morning and afternoon) train to Peterborough.
§ Or after arrival (morning and evening train from Peterborough.

Strs. Stony Lake, Majestic or Alert

On and after Monday, July 25th, until further notice, steamers will run as follows: Str. Stony Lake will leave Lakefield on arrival of morning train, returning to connect with evening train.

Str. Alert connects with noon train
St. Majestic connects with night train

Capt. W. H. WHITE. P. P. YOUNG.

CALCUTT'S
Line of Steamers
City of Peterborough and Water Lily
TIME TABLE
Commencing June 15th, Until Aug. 31st, '04
The Str. "CITY OF PETERBORO, Will run as follows:
Mondays, Tuesdays, Wednesdays and Fridays
To Jubilee, Harwood and Idyl Wyld
On the above days, the steamer will leave the Peterborough wharf at 8.45 a.m.; returning, will arrive in Peterborough at 5.30 p.m.
THURSDAY AFTERNOONS "The City of Peterborough" will leave the Peterborough wharf at 1.30 p.m. for Jubilee, Harwood and Idyl Wyld; returning, will arrive in Peterborough at 9 p.m.
SATURDAY AFTERNOONS "The City of Peterborough" will leave the Peterborough wharf at 1.30 for Jubilee and Idyl Wyld; returning will arrive in Peterborough at 9 p.m.
The Steamer "WATER LILY will leave Harwood every Saturday morning at 6.30 a.m., calling at Jubilee and all points on the river; returning, will leave Peterborough at 3.00.
Fares to Jubilee, Harwood and Idyl Wyld, 50c., good to return same day only; Children Half Fare.
Books of Family Tickets $5.00, for points between Peterborough and Idyl Wyld.
Special arrangements made for Sunday school and other excursion parties on application.
H. CALCUTT,
Telephone 53. Peterborough

RAPHIA
For Hats and Baskets
All Colors
On sale at Review Office

THE HAT WITH STYLE

Hawe's
Fall Derby

Hawe's Guaranteed Hats

The Hats of the latest vogue for Fall and Winter

These Hats are the acme of style and manufacture. A gentleman is known by the hat he wears.

THOS. BARRIE & CO.

Hatters and Furnishers.

DIAMOND HALL.

ENGAGEMENT RINGS

A fine line of Engagement Rings at Frost's Jewellery Store, set with Pearls, Rubys, Emeralds and Diamonds. All the latest styles, and our prices are much lower than you would pay elsewhere for the same quality.

FROST'S

DIAMOND HALL.

The Daily Review.

TUESDAY, AUG. 30, 1904.

MILLINERS GETTING BUSY

Many of them were in Toronto Attending the Openings.

There were hundreds of milliners in Toronto yesterday, attending the opening. For the coming season it would be erroneous to say that any one style is correct, and all others wrong. There are so many styles and of such diversity that ladies will have no difficulty in obtaining becoming head dress. Ribbons will be plentifully used as a hat garniture, during the coming season, taffeta, satin mousseline, Ottoman cord and moire in widths 40, 60 and 80 being preferred. Velvet ribbons will be greatly in vogue, all widths will be used in black, and widths Nos. 1 and 2, while Nos. 5, 9 and 16 will be used in colors. Among the materials that seem to be most in evidence are taffeta silk, peau de soie and merveilleux, feather plush, pressed or squashed velvets, also plain chiffon velvet and panne velvet. Chenille promises to be a prime favorite in cords, braids and bandeaux while beads and large buttons will also be used.

In regard to the colors to be worn this season the range is almost unlimited. Probably one of the newest and most striking shades is tangerine or coque de roche. This is a sort of burnt orange. It is already a favorite. Combining as it does with brown, emerald, reseda, myrtle, fawn and castor, as well as dark shades in general, it will naturally make these shades favorites also.

Birds, wings and military pom-poms made of coque feathers, breast effect, ostrich feathers, including the new shaded variety, and birds of paradise will be the most stylish of feather trimmings. Velvet flowers and foliage will give a good account of themselves and it will be an exceptionally good ornament season.

THE FAIR

SCHOOL OPENING

Bring your list of School Requisites to THE FAIR. We'll fill it properly, cheaply and without delay.

Special Values in

Scribblers and Exercise Books

Give us a call and be convinced that we are selling cheap.

THE FAIR

IMPERIAL BOOK CO.

Successors to Salisbury & Co.

THE HORSE CAUSED TROUBLE

And the County Magistrate Concil'iated the Indians

Mr. Geo. Edmison, County Magistrate conciliated a number of Chemong Lake Indians this morning in a rather peculiar case. One of the band has a rather fractious horse, and some days ago the animal broke into a field of oats and did considerable damage. The owner of the oats impounded the horse, and in due season the Indian applied for its release. The poundkeeper, Mr. Dan. Whetung, wanted his fees and expenses, but could not get them, and so the horse was sold to a third Indian for something like $57. Then the owner of the horse got busy, secured legal advice, and this morning several of the band called on the Magistrate to have the matter straightened out. The owner of the oats secured damages, the poundkeeper got his fees, the Indian was restored to the possession of his horse, after paying five dollars to the Indian who had purchased it, and who, of course, was not out on the transaction. The Indian villagers, it might be added, are ahead of Peterborough, in that they have a pound, and also keep their weeds cut.

OPPOSED TO THE PREFERENCE

IS MR JAMES KENDRY MANAGER OF THE AUBURN WOOLLEN MILLS

Says the Woolen Industry in Canada had been Practically Ruined by the Preference.

The Toronto News publishes to-day an interview with Mr. Jas. Kendry, M.P., in which he expresses his opinion upon the Chamberlain preferential tariff. The News says:

Mr. James Kendry, M.P., manager of the Auburn Woolen mills, and late manager of the Canada Woolen Mills Company, when questioned as to his opinion on the Chamberlain preferential tariff, as it affected the Canadian woolen trade, made this rather characteristic remark:

"I am opposed to the preference idea in any form."

Mr. Kendry, continuing, said that he had always opposed the preferential proposal in Parliament, and believed that it had worked a decided injury to the Canadian woolen industry. He believed that the Canadian Parliament should legislate for Canadians only. When asked if he did not believe in the opinion advanced by many that an industry in England was as good for the Empire as one in Canada, he said that he did not.

RUINED BY PREFERENCE.

Mr. Kendry said that the woolen industry in Canada had been practically ruined by the preference and as an evidence of this fact said that at the present time there were fewer woolen mills in operation in Canada by fifty per cent. than there was fifteen years ago. This condition is attributed solely to the preference given to English woolens, which enabled the English manufacturers to send in inferior goods bought at job prices and to practically kill the trade in Canadian woolens. This was particularly true in the case of the cheaper lines of woolens, in the manufacture of which the English manufacturer, by reason of his ability to get cheaper labor, could put more work than the Canadian manufacturer, who has to pay 50 per cent more for labor.

Mr. Kendry said that his mill, and all the mills which manufacture higher classes of woolens, were not hit as hard by the preference as those in which the lower grades of goods were made, and cited as proof of this fact the condition of the mills owned by the Canada Woolen Mills Co., in all of which cheap goods are made, and which were nearly all closed or working short time.

"You will find," said Mr. Kendry, "that the Canadian woolen mills have fewer orders on their books for spring delivery for 1905 than they ever had before at this time of the year, and this in spite of the fact that there are more woolen goods sold in Canada than ever before."

A STATEMENT DENIED.

"Is it not true," Mr. Kendry was asked, "that the reason as stated by some prominent men in the woolen trade, for the decrease in the volume of business done by the Canadian mills is that they do not manufacture the right class of goods?"

To this statement Mr. Kendry gave a positive denial, and stated that his mill as well as other Canadian mills were turning out goods equal in every respect to those made in England. A few years ago, in fact, until the preference came into force, the Canadian mills had actually driven the English makers of beavers out of the Canadian market. Since the preference came into force, however, the English goods had gradually superseded the home product, and at the present time there are twenty English woolen makers doing business here to every one before the preference.

In spite of the fact that there are woolen goods to the value of $215,000,000 used in Canada every year, the Canadian mills are actually producing less than they were 15 years ago. He said that he could name numbers of woolen mills, which, by reason of the preference, had been forced out of business.

In Mr. Kendry's opinion the Canadian woolen industry should be protected to the extent of at least 35 per cent.

OPPOSED TO CHAMBERLAIN'S

Mr. Kendry wished it distinctly understood that he was opposed to the preferential policy advanced by Mr. Chamberlain in every particular and said that as he understood it, the policy was briefly that the manufacturing should be done in England and that Canada should grow the wheat.

The mills here are running steadily, but Mr. Kendry's explanation for the activity displayed is that his mills make only high-grade goods, for which there is a better market than for the cheaper lines.

Woman's Skull Fractured.

Toronto, Aug. 30.—Miss Price, 13 Esther street, was knocked down by a Puritan Laundry wagon in Queen street last night, driven by Charles Ralston, 210 Borden street. Her skull was fractured and she was taken to the hospital.

Scalded By Explosion.

Owen Sound, Aug. 30.—George Jones and Charles Harris, two chair factory employes, were out in a steam launch Saturday afternoon, and let the boiler go dry. The attempt to fill it up resulted in an explosion, and the serious scalding about the heads and bodies of both young men. It is feared that Harris may lose his eyesight.

STORY OF THE HARI-KARI

THE HORRIBLE SELF-DESTRUCTION AMONG THE JAPANESE.

Practised by Nobles at Command of their Emperor to Wipe out Disgrace or Misconduct.

Tokio, Aug. 29—Now that Japan and things Japanese are so much in the public eye, many stories are told about "hari-kari," the happy dispatch or suicide of the Japanese people. Much has been written about it that is incorrect. This is the real story:

This method of self-execution was established in the fourteenth century under Ashi-Kaga dynasty. A noble or high official had offended the laws had been disloyal to the Emperor, had failed carelessly or traitorously in his duties to his country. In the civilized west it would have been the axe or rope; in Japan so keen was the sense of dishonor, so remorseless the self-accusation, that hundreds of Japanese were ready at their ruler's bidding, and, oftener still, at the order of their own conscience, to face a self-inflicted death. If the culprit were ordered to kill himself a humane law allowed the forfeiture of only half his property to the state. If, as constantly happened, the gnawings of conscience drove him to the deed without his lord's command, the unhappy man knew that all his property would descend to his heirs, and that no dishonor would attach to his family name.

When the Mikado desired the death he sent by a high functionary a sympathetic letter honoring the victim, palliating his guilt, and courteously intimating that his early demise would be regarded as a benefit to the empire in general and to the Mikado in particular. With this missive he usually sent an exquisite jewelled dagger with which the deed might be fittingly done.

In the largest room of his baronial hall or in the center of a temple was constructed a dais some three or four inches from the ground.

Enter the principal actor clothed in his robes of honor, the ceremonial begilded dress of the hereditary noble. At his side walks his second or "kaishaku," he who will play a tragic part in what is coming; behind walk the witnesses, friends and officials, who range themselves in a semi-circle around the dais.

Mounting the platform the victim prostrates himself in prayer for a moment, and then turns to face the company, first bowing low his greetings to those who "honor" him by being in "at the death."

Then one of the officials brings forward a ceremonial stand used for offerings, on which lies wrapped in silk the dirk, nine inches or so in length, and with point and edge razor-sharp. This he offers with many obeisances to the suicide, who takes it reverently, raising it to his forehead. Then putting the weapon in front of him he must make a public confession of his crime, praising his lord and condemning himself.

This over, he undresses, letting his robes fall till he is naked to his waist. Every movement of the grim ceremony is governed by precedent, and he must now, according to custom, tuck his wide sleeves under his knees to prevent himself falling backward, for a Japanese noble must die falling forward.

DAGGER'S WORK.

He takes the dagger; for one awful moment he gazes at it, and then, with fearful heroism, he plunges it into his stomach, below the waist on the left side, draws it across to the right, and turning it, gives a slight cut upward.

It is now the kaishaku's, or seconds, turn. He has been crouching at his friend's side, holding the sword which is to give the "coup de grace," and, as the brave self-torturer completes the agonising horror of the "belly-cut" (which is what hari-kari means) he leaps up, and, raising his sword with a whirling movement, brings it down on the outstretched neck. It is all over, the proud noble lies headless on the felt mat, while those present watch in awed silence. The second bows low to the company, wipes his sword, and steps down from the dais; and the blood-stained dirk is carried off by an official to serve as proof to the Mikado that the heroic act has been consummated.

Such, then, was hari-kari, or the happy despatch, and stories of the most amazing heroism are told in connection with its performance. One young noble, barely out of his teens, not content with giving himself the necessary cuts, slashed himself thrice horizontally and twice vertically. Then he stabbed himself in the throat until the dirk protruded on the other side with the sharp edge to the front, and with a supreme effort drove the knife forward with both hands through his neck.

But with all these examples of self-immolation and patriotism the nineteenth century saw the custom waning in popularity. In the civil wars of the '60's, when the tycoon, beaten on every side, fled to Yeddo, a follower protested that the only means to retrieve the honor of the great family of Tokugawa was to disembowel himself, and to prove the sincerity of his advice, declared he would do the like. The tycoon is reported to have said the Japanese equivalent for "Bosh!" and left the room; whereupon his faithful adherent withdrew to his own apartment and took leave of a decadent world.

But the final blow to the custom seems to have been the case of an old and very valued servant of the crown, who was ordered to commit hari-kari, and who had a specially georgous knife sent him by the Mikado.

The wily fellow, by no means tired of his life, bolted by a French coaling steamer to Havre, travelled to "Gay Paree," and, horror of horrors, actually sold the Mikado's jewelled weapon for $30,000!

And so with the war of the Meiji and the overthrow of the Shogunate, it has gone with nearly all of Japan's picturesque barbarism, never to return; and a noble in disgrace at Tokio to-day is not called upon to show himself a worthy descendant of the mediaeval Jap. He is simply ostracised.

JUST A LITTLE OBSCURE

Part of Up-to-date Description of Golf Game.

Even the free use of legitimate golf terms to cause a conversation to be somewhat mystifying to the uninstructed, but the following, reproduced by the London Golf Illustrated from a contemporary is liable to puzzle anyone:

"At the fifteen Mr. Simpkins led with a mossy beat, but nothing daunted the Mid-Scurry representative got a perfect hers straight down the drain, which left him only a kerbim to the green. The crowd here proved somewhat incomediant, and Mr. Simpkins who had a glaby tie, had some difficulty in extangerlishing himself. He succeeded, however, and his ball lay just short of the axminster, Mr. Fly, who was lying five yards from the hole exubed his putt for three, standing one up with three to play.

"Two gee-whizzers and a blim saw the players on the next green, the spieling being of a high order. Mr. Fly had to play the curiosities and appeared much bothered by the cabute on the green, which was of a highly antimonious character. In spite of this, he lay dead. Mr. Simpkins rebutted him with the like, and Mr. Fly, failing to exube, beat the hole. The players were, therefore, now all square with one Bogo, and the excitement was infradacious.

"Mr. Simpkins sliced his tee shot into the refrange, while Mr. Fly with another gee-whitikins, right off the ment, was close to the cemetery. Mr. Simpkins found his ball badly contagrified, but took his niblick and smooding it well out, also reached the place of interment. Mr. Fly, after careful aim, holed a 12-yard putt and everyone thought the match was over, but Mr. Simpkins is never beaten.

"Seizing his Schenectady, he rolled a mossy ball, which pringled its way toward the hole, and dropped in. The halving of the match was hailed with loud cheers. The players had two birds on the match and a clawl a hole."

—The Public Schools and Collegiate Institute will re-open on Thursday, September 1st.

Miss Whittaker, a prominent club woman of Savannah, Ga., tells how she was entirely cured of ovarian troubles by the use of Lydia E. Pinkham's Vegetable Compound.

DEAR MRS. PINKHAM:—I heartily recommend Lydia E. Pinkham's Vegetable Compound as a Uterine Tonic and Regulator. I suffered for four years with irregularities and Uterine troubles. No one but those who have experienced this dreadful agony can form any idea of the physical and mental misery those endure who are thus afflicted. Your Vegetable Compound cured me within three months. I was fully restored to health and strength, and now my periods are regular and painless. What a blessing it is to be able to obtain such a remedy when so many doctors fail to help you. Lydia E. Pinkham's Vegetable Compound is better than any doctor or medicine I ever had. Very truly yours, MISS EASY WHITTAKER, 604 30th St., W. Savannah, Ga." — $5000 forfeit if original of above letter proving genuineness cannot be produced.

The testimonials which we are constantly publishing from grateful women prove beyond a doubt the power of Lydia E. Pinkham's Vegetable Compound to conquer female diseases.

TANNERY FOR KINGSTON

Mr. Andrew Webb to Superintend Construction of one for Hon. E.J Davis.

Mr. Andrew Webb, leaves for Kingston on Thursday. He will there superintend the construction of some large buildings in connection with a tannery to be erected there by Hon. E. J. Davis. These buildings will be of concrete, and in the use of this material Mr. Webb has had considerable experience. The buildings to be erected immediately are a leek house one hundred by sixty feet and two storeys high, and a large stable one hundred by fifty feet, also two storeys high. The main building will be reared in the spring. Mr. Webb requires a large number of men for the work and will bring a force from Peterborough. Hon. E. J. Davis also owns a big tannery in Newmarket.

The contractors on the new tannery have rented the mould boards which were used by the Sugar Beet Company in the erection of their factory here, and these are being shipped to Kingston.

Wilson's Fly Pads

One 10 cent package will kill more flies than 300 sheets sticky paper.

Say Boys

Are you ready for school? We are. We've a new Suit, Overcoat, Shirt and Tie for every one of you.

It's Suits we want to talk about now. Vacation time is hard on clothes and your Suit must look rather worn, doesn't it?

Tell mother to bring you in this week. We want her to see

OUR GREAT $4.50 SCHOOL SUIT

It's the best Suit for the money ever built.
We bank on this suit.
Other grades at $2.50, $3.00, $3.50 and $4.00.
All sizes, 5 to 15 years, in short pant styles.

Tell mother to BE SURE to come in and we'll show her all the new Suits.

LANG & MAHER

409-411 George-st. High-class Clothing and Furnishings.

MONUMENTS
And all kinds of Cemetery work in superior workmanship, and at lowest prices
COUGHLIN BROS.
HUNTER ST., WEST

THE DAILY REVIEW

LUMBER
and BUILDING MATERIAL of all kinds, Shingles, Scantling, Joists and Bill Stuff, Mouldings, Casings and Base, and all kind of finish, Doors and Box Shooks.
ALF. McDONALD
Foot St. Charles St., Peterborough

VOL. LIII., NO. 51. PETERBOROUGH, ONT., CANADA, WEDNESDAY, AUGUST 31, 1904 TEN CENTS PER WEEK

PROBABILITIES.

Today and Thursday, moderate easterly winds, fair and cool.

ROBT. FAIR & CO. | **ROBT. FAIR & CO.**

SWINGING INTO
AUTUMN

The GOLDEN LION has gathered from the world's best looms a world's wealth of beauty in Elegant Fall Goods. From England come rich and beautiful cloths, as well as serviceable fabrics from the Fatherland—from Germany and America others equally as charming.

Some of the newest European novelties that can now be seen are—

New Suitings and Costume Cloths
Priestly's Black and Colored Suitings
Priestly's Dress Goods and Rainproof Cloths
New Autumn Dress Trimmings
New Autumn Styles in Dress Skirts
New Rainproof Coats
New Autumn Cloaks and Suits
Ready-to-wear Hats, etc.

There is not a loop-hole for question as to the supremacy of Fair's Dress Goods this season—not a point upon which they can be "Port Arthured." Quality, tastefulness and value gainsay comparison at every turn.

Dress-Making

This department was re-opened for the season on Monday, August 29th, under the capable management of Miss Neild, who has recently returned from an extended visit to the leading fashion centres.

MISS ARMSTRONG, head of the Millinery Dept., returned recently from New York, after a visit to the wholesale markets. She is now attending the Toronto wholesale millinery openings, where we have a large staff of trimmers preparing for the Autumn season.

Robert Fair & Co.
SIGN OF THE GOLDEN LION.

Wanted

WANTED

LADY OPERATOR for Singer machine. Apply at office, 2?? George-st. B. F. ACKERMAN & SON.

LABORERS WANTED

FOR CONCRETE WORK. To go to Kingston. Good wages and steady work. Apply to A. E. WEBB, between 6 and 7 p.m. at [illegible] Sherbrooke-st. 3d30

WANTED TO RENT

FOR the winter months, A COMFORTABLE FURNISHED HOUSE, with good heating and modern conveniences. W. G. HOPWOOD Chemong Park, Bridgenorth. 3dmo49

HOUSE WANTED

COMFORTABLE, MODERATE SIZED HOUSE, detached or in terrace, with modern improvements. By middle of September. Apply for information as to tenant at REVIEW OFFICE. 2d54

ACTIVE, BRIGHT, HUSTLING AGENTS WANTED

TO SELL TEAS, COFFEES, SPICES, etc. Over $2,000 a year is being made by agents. C. MARSHALL & Co., London, Ont.

Plumbing

Sanitary Plumbing, Steam and Hot Water Heating. Well done, as it should be.
FRED T. BUTTERS,
1?? Hunter-st. Phone ??.

For Sale or To Rent

FOR SALE

TWO 10-ACRE LOTS in North Monaghan, about one-half mile from Peterborough. Apply to JOHN O'BRIEN, 46 Lake street. d128—w35—tf

VEHICLES FOR SALE

Two Second-Hand Phaetons

And a number of Second-Hand Buggies for Sale at Reasonable Prices

...NEW BUGGIES...

Rubber tired and otherwise First-class in every respect. One runabout a capital vehicle. Horse-shoeing and repairing.

Ben Yelland
138 Murray st. Opp Drill Shed

Wanted to Buy

Moderately Sized Brick House

State lowest cash price, location, size of lot, conveniences, etc. Write immediately to box 1026, Peterborough.

Comfort Glasses

Before embarking on your vacation tour call around and have your eyes examined. It will add greatly to your enjoyment if you have PERFECT SIGHT. You will be able to view the distant scenery clearly and also read the latest novel without straining your eyes. If your eyes are not perfect we will, if possible, make them so with our glasses.

SCHNEIDER'S
391 GEORGE-ST

...THE...
BEEHIVE
We have everything a lady wears.

Fall Suits

The Fall Suits this year have a very smart appearance.

There is a style to our Suits that lifts them above the commonplace.

These are some of the latest designs:

$10.00

Pretty Tweed Suits. Norfolk style, yoke effect in both back and front, trimmed with gun metal buttons, very pretty sleeve, smart appearance. The coat is lined throughout. All sizes.

$10.00

$12.50

Extra fine Kersey Suits, dainty sleeves, new cuffs, velvet collar, trimmed with stitching, very dressy.

$12.00

$15.00

Pretty flecked Tweed Suit, new shoulder capes, trimmed with fine silk braid, pretty collar, new idea in pretty up-to-date sleeves.

$15.00

$15.00

Dark rich effect in tweed, military effect, double breasted, braid trimming, with gun metal buttons, latest design in the sleeves showing a continuous line over shoulder to the neck.

$15.00

PHONE 330.

DECISIVE ENGAGEMENT IS RAGING

Four Hundred Thousand Men are in Battle.

KUROPATKIN FACES ATTACK

Three Combined Armies of Japanese—Terrific Artillery Fire Does Terrible Havoc—Engagement Becomes Hand-to-Hand Fight—Japs Lose Ten Guns.

St. Petersburg, Aug. 31.—(3.35 a. m.)—The great battle of Liaoyang, which began early Tuesday morning continued throughout the day with increasing intensity, but up to this hour no further official details beyond the brief telegrams given out in the afternoon have been received by the War Office. Every confidence is expressed in Gen. Kuropatkin's ability to meet the Japanese assault on ground of his own chosing, but the city is hungrily awaiting further news of the progress of the fight.

The Japanese forces engaged in the battle can only be estimated here, but they are believed to number about 200,000 men. Gen. Kuropatkin is known to have six army corps and 147 squadrons of cavalry, in which great confidence is reposed, bringing up the Russian total to about the same number that the Japanese have. How the armies compare with regard to artillery is not definitely known, though throughout the war, the Japanese have shown great preference for this arm and great skill in its use.

Reports from the front credit the Japanese with having about 200 guns and many mountain battery, and it is known that they recently shipped 24 heavy guns to Yinkow. Four of these guns already have been mentioned in these despatches as being in action.

Liaoyang Fortified.

Gen. Kuropatkin, in addition to his field batteries, has a number of very heavy guns placed at important positions at Liaoyang, where the Russians have been strongly fortifying for some time.

The Japanese claim to have captured two field batteries during the past two days. Russian official accounts admit the loss of only six guns.

It is stated that a Japanese battery was captured south of Anshanshan during the preliminary fighting, and that several Japanese guns have been destroyed since then.

Little of the strategic situation has developed so far. Official news from the front says that there was desperate fighting on the southern centre, while that from there it appears that the Japanese are endeavoring to reach the Russian right from the neighborhood of the junction of the Taitse and Sakhe Rivers. The fighting on the western flank appears to have approached within three miles of Liaoyang.

Battle Began Monday.

St. Petersburg, Aug. 31.—In a brief telegram received yesterday morning, Kuropatkin says the general advance of the Japanese began yesterday at noon, the Russian outposts falling back upon the main lines. The heaviest fighting was taking place when his despatch was sent from a point ten miles southeast of Liaoyang, where the Japanese seem to be concentrating for their main blow. The Russians suffered principally from the shrapnel fire of the Japanese artillery. The Japanese selected the Mikado's birthday for the decisive battle, and it will not be surprising if to-day is also signalized by a grand assault on Port Arthur.

Sakharoff Reports.

St. Petersburg, Aug. 31.—A despatch from Gen. Sakharoff, dated from Liaoyang at 10 a.m. yesterday, says:

"The main Japanese attack is being directed against the Russian centre and right, where the Russian losses have been the heaviest. The Japanese posted numerous artillery within range of all the Russian positions during the night. A hot fire was opened at 5 a.m., and by nine o'clock the Japanese were close to the Russian positions.

"The Japanese shrapnel fire inflicted considerable losses on our troops at several points. Lieut.-Col. Pokatiloff, commanding a battery of the Sixth East Siberian brigade, was killed. The Japanese are delivering an obstinate attack on our centre, and at nine o'clock this morning they were in close proximity to our advance guard."

General Sakharoff also reports that a large Japanese force is advancing northward along the Taitse River Valley, west of the railroad.

The Russian cavalry which prevented the turning of the Russian right flank Sunday, had to operate amongst the fields of Chinese corn, which was above the heads of the riders.

The latest telegrams from the front state that the Japanese have 1,200 guns near Liaoyang.

Japs Lose 10 Guns.

St. Petersburg, Aug. 31.—A despatch from Mukden says that in the stubbornly fought battle which has been in progress near Liaoyang since yesterday morning, all attempts of the Japanese to turn the Russian flank have been repulsed. It is said at Mukden that the Japanese lost over ten guns.

Historical Hour.

Liaoyang, Aug. 31.—The Russian correspondent of the Associated Press supplied the following yesterday: "The historical moment has arrived and the battle of Liaoyang is in progress.

"It was not till 6 o'clock yesterday morning that the first gun was fired, but soon afterwards hundreds of cannon were thundering along our southern and eastern fronts.

"The centre of our position is located near the famous tower of Liaoyang, about seven miles to the southeast. The fighting there was of the most desperate character, but is now going much heavy at the flanks.

"The hissing of the shells is distinctly audible, and from the city it is easy to see the shells bursting.

"Heavy guns were brought into action by both sides yesterday, and their dull roar was discernible above the sharper detonation of field and mountain guns.

"The Russians are using big ordnance, which in [illegible] ner ring of the Liaoyang forts."

Lasted All Day.

London, Aug. 31.—A despatch from Liaoyang to a news agency, dated Aug. 30, says: "The Japanese artillery fire only ceased at 8 o'clock this evening. The casualties have not yet been ascertained.

"The third Russian corps repulsed a hot Japanese assault, the Japanese being hurled back by bayonet charges, firstly by the 23rd and then by the 24th Regiments, which received and repulsed the enemy not less than six times.

"Two Japanese companies which succeeded in occupying a Russian position were mistaken for Russians and annihilated by Japanese artillery fire.

"At 4 o'clock in the afternoon the Japanese concentrated their fire on a Russian southern detachment and also tried to flank the detachment from the right under the protection of the batteries.

Continued on page 5.

THE STORE THAT NEVER DISAPPOINTS

Thursday, Friday, Saturday

3 BANNER DAYS

We have determined what our INCREASE IN SALES for Sept., '04, must be over the same month of of '03. It means selling must be brisk ALL THE MONTH. Our 2 months buying trip in old county markets has given us much material for this advance in sales. Every department will be stimulated by the enthusiasm of LOWERED PRICES on New Goods.

"Erin" Linens

Our new Linens, bought personally in Belfast, are here. Values are superior to anything offered by us heretofore.

LADIES' SUITS
Ready-to-put-on

Our stock of this line is now most complete and selection is easier than any time during the season.

ALTERATIONS MADE TO YOUR LIKING

$394.20
$147.90
$246.30

This sum represents the saving on 102 high class Blouses that have come our way. The lot includes finest quality whites, fine black muslins and linen shades. Prices would run ordinarily from $2.75 to $6.00, to clean up quickly

THURSDAY, FRIDAY and SATURDAY only **$1.45**

See North Window

New Goods

New Ladies' Suits
New Fall Gloves.
New Ladies' Skirts
New Millinery

Millinery Dept.

In complete running order for Fall

Dressmaking Dpt.

Opened for Fall Thursday morning

$7.00 for $4.90

A lot of 25 Ladies' Rain Coats—fine quality grey Cravenette, long capes, new puff cuff and sleeve, worth $7.00.

Special Price $4.90

New Dress Fabrics

Every Yard Bought from the Makers

NOTE PARTICULARLY THE VALUES

At 50 cts. — *3 very special lines—SALE CLOTH, JACQUARD and BASKET TWEED. Every color represented. Ordinary 75c quality, our special price* Only 50c

At 75 cts. — *Our PANAMA CLOTH at this price is wonderful value, weighty, 48 inches wide. Ordinarily a dollar cloth.* Special Price 75c

"Semi-Ready," the new Clothing for men.

Cressman

LARGE AND SMALL
Tents, Flags
—AND—
Mottoes
FOR EXHIBITION PURPOSES TO RENT

Place your orders at once for anything you want in this line for Peterborough Exhibition. Decorations of all kinds done to order.

J. J. TURNER & SONS
Cor. George, King and Water sts.
Peterborough. Telephone day or night.

Miss Maud M. Crothers
TEACHER OF VIOLIN AND THEORY.
Pupil of Toronto Conservatory of Music.
Residence [illegible] Water st. Tel. [illegible]

THE WHOLE WORLD KNOWS

Sun Life Assurance Co'y OF CANADA

We want YOU to know

THE BEST POLICY IT HAS FOR YOU

A GIFT OF $1,000 A YEAR would be an acceptable one to your wife or daughter, wouldn't it?

You can make such a gift without sinking much capital by means of the New Guaranteed Income Endowment Policy of the SUN LIFE ASSURANCE CO., of Canada.

And at the same time you are creating an income for your maturer years. Income may be $100 or $10,000 a year according to the amount you wish to save.

W. H. HILL

MANAGER CENTRAL ONTARIO

150 Hunter-St. Peterborough, Ont.

"The Twa Macs"

Work... Well Done

Has its value. There's no going over required after we complete a job.

Intelligent workmanship, good materials and honest effort.

We carry out contracts or attend to any call on any emergency. If you require Plumbing or Electrical work give us the opportunity to tell you what we can do. Satisfaction guaranteed.

MacPherson & McGregor

Plumbing, Heating and Electrical Contractors, George-st.

HIGHEST CASH PRICE

PAID FOR

Furs, Skins, Hides, Tallows, also Junk

OF ALL KINDS

T GEORGE HOLMES

Cor. Simcoe and Bethune-sts.

Don't Allow

the chance passer by to occupy your telephone line any more than you would allow him to block the entrance to your store. When you do allow it others see the test "YOUR LINE'S BUSY"

Public telephone stations are for this class of business.

THE BELL TELEPHONE CO.

Limited.

Children's Aid Society

FOR THE CARE OF NEGLECTED AND ILL-TREATED CHILDREN

INCORPORATED by Act of Legislature, information required. Informants names kept strictly private.

CHILDREN FOR ADOPTION

Office Hours: 11 to 12 a.m.

OFFICE — DIVISION COURT BUILDING

GEO. COCHRANE

AGENT AND ASSIS'T SECY

IF you think of having something printed and have it well done, see the Review Job Department. Suggestions, Designs. Every care taken to please you.

CANADIAN PACIFIC RAILWAY

EAST	ARRIVE	DEPART
Norwood, Havelock, Ottawa, Montreal	5.10 p.m.	11:26 a.m.
Indian River, Norwood, Havelock	7.12 .m.	7.25 p.m.
Norwood Havelock, Kingston, Ottawa, Montreal, Portland, Boston	5.10 a.m.	12.20 a.m.
WEST		
Toronto, London, Detroit, Chicago	11:25 a.m.	5.10 a.m.
Toronto and intermediate	7.25 p.m.	7.12 a.m.
Toronto, London, Detroit, Chicago	12.25 a.m.	5.10 p.m.
Toronto, North Bay, Port Arthur, Northwest	11.26 a.m.	5.10 a.m.

GRAND TRUNK RAILWAY SYSTEM
RAILWAY TIME TABLE

	Arrive	Depart
Lindsay, Orillia, Midland, Gravenhurst, North Bay, Stouffville and Toronto	11.45 am 9.00 pm	5.35 pm 5.30 am
Port Hope, Toronto, London, Detroit, Chicago & West, Niagara Falls, Buffalo, Cobourg, Montreal and East	8.20 am 4.35 pm	11.45 am 8.05 pm
Toronto, Lindsay, Stouffv'le, Uxbridge and Markham	10.25 pm	7.20 am
Lindsay Local	8.15 am	2.00 pm
Hastings, Campbellford, Madoc, Belleville, Kingston, Montreal and East	8.10 am 8.00 pm	2.30 am 2.00 pm
Lakefield	10.20 am 3.05 pm 4.30 pm	8.30 am 12.15 pm 5.00 pm

THE CORPORATION OFFICERS

Geo M Roger, Esq., Mayor.
J. R. Armstrong, Clerk.
Felix Brownscombe, Treasurer.
E. C. D Hall, Town Solicitor.
O W Dumble, K C, Police Magistrate.
Geo I Brand, Chief of Police.
R A B Hay, C. E., Town Engineer.
W J Green, Tax Collector.
Dr. [illegible], Medical Health Officer.
W F [illegible], Relief Officer.
Thos Rutherford, Chief of the Fire Brigade.

TOWN COUNCIL

Geo M. Roger, Esq., Mayor; Aldermen— [illegible]

The Daily Review.

WEDNESDAY, AUG. 31, 1904.

TREATING MAKING

In perusing the correspondence respecting the Alaska boundary recently brought down, there appears one aspect of the case not peculiar to it, but affecting all negotiations with the United States.

In conversation in January, 1903, with Sir Michael Herbert, the British ambassador at Washington, Mr. Hay, Secretary of State, said that "a treaty involving submission of questions to foreign arbitration or to Hague tribunal would have no chance of ratification by the United States Senate."

About the same time Sir Michael Herbert wrote to Lord Minto, "Secretary of State has again asked me for an answer to-day on the ground that present moment (they) might be favourable for ratification of treaty and if question is further postponed Senators attitude may change."

This threat of the adverse action of the Senate is one of the most effective weapons of negotiators for the United States. In discussing trade relations and other matters the British and Canadian representatives, when suggesting a compromise or mutual concessions, have always been met bu the assertion that it would be useless for the United States representatives to give way on the particular point at issue, as their Senate would refuse to ratify it. And this is no empty threat, for history shows that the United States Senate has refused to ratify or has insisted on amendments if they did not get decidedly the best of the bargain. Any point given in their favour they want to retain but any compensatory concession they refuse to allow. Thus a fair reciprocal bargain, an equable give and take arrangement, can never be carried out. Not only does this apply to the completed treaty, when they have the unfair advantage of a second consideration of the whole matter, but while the negotiations are proceeding it interferes with free and fair discussion or mutual concessions.

No other power can safely negotiate with the United States unless when appointing plenipotentiaries the Senate should ratify their conclusions in advance.

And it was when negotiation with such slippery customers that Sir Wilfrid was such a traitor to the interests of Canada as to abandon the right we had acquired of having treaties affecting us submitted to our Parliament for ratification. Though a party to framing the treaty and consulted at every step he omitted this proviso and put us back to where we were before Confederation.

VICTORIA CHEESE BOARD

The Highest Price Paid was 8 & 13-16 Cents.

The adjourned meeting of the Victoria County Cheese Board was held Monday morning at Lindsay. Last week's cheese was disposed of in quick order, by the buyers. The buyers present were Messrs. Whitton, Cook, Fitzgerald, Flavelle and Brown. Before commencing the regular business the railway rates were discussed. Last year the rate per hundred to Montreal from here was 23c, but this year it is 25c per cwt., and 28c from Dunsford. Mr. Flavelle stated that the C. P. R. would not switch on to the G. T. R. tracks here, so that the cheese had to go to Peterborough.

The board fees due were paid by the salesmen who were present.

THE BIDDING.

The bidding came quick and the cheese was soon disposed of. Mr. Fitzgerald opened with 8 1-4c. but Mr Cook raised to 8 5-16c, Mr. Fitzgerald again raising to 8 3-8c. Mr. Whitton then bid 8 1-2c. and Mr. Flavelle raised to 8 5-8c. Mr. Whitton then called 8 5-8c for the Board, but Mr. Fitzgerald raised to 8 11-16c for the Board; then Mr. Whitton offered 8 3-4c for selections, but Mr. Fitzgerald again went up a notch, calling 8 3-4 for the Board. Mr. Whitton evidently wanted cheese and so raised to 8 13-16c for selections.

Mr. Whitton then proceeded to call Reaboro, Omemee and Pine Grove, which accepted, and offered 8 3-4c for further selections.

Mr. Fitzgerald—"Balance of the Board at 8 3-4c.

Mr. Fitzgerald called the following factories, which accepted: Star, Dunsford, Mariposa, North Verulam, North Ops, Bobcaygeon, Maple Leaf, North Hamity.

Mr. Flavelle got Cambray, Cameron and Palestine.

President Robertson — It paid us well to adjourn for a week. The next sale will be two weeks from today.

Lever's Y-Z (Wise Head) Disinfectant Soap Powder is a boon to any home. It disinfects and cleans at the same time.

HOW SUBMARINES WORK

Remarkable Steadiness is a Feature of these Craft.

Recently, thanks to the kindness of Capt. Bacon, commanding the submarine flotilla of the British navy, I accompanied a submarine division upon tactical evolutions, and witnessed the manoeuvring of these craft under the conditions of war, says a writer in the London Express. Embarking on board torpedo boat No. 26, at Pembroke, we steamed down the Haven to abreast of the old Town of Milford, where three submarines lay awaiting us. These were respectively No. 5, Holland type, and Nos. A2 and A3.

The signal was made to form into single column of line at end, and proceed at ten knots. Nos. A2 and A3 which were being tactically experimented with, are among the very latest additions to our submarine fleet. In appearance they are symmetrical, cigar-shaped craft of 100 feet in length, with a conning tower amidships, some four feet in height, which rises from a collapsible bridge and a periscope. Forward, a stanchion carries a single life-line the length of the narrow deck, while aft a stout horseshoe-shaped pipe carries off the exhaust vapor of the petrol engine.

The boats are painted a very light French grey, which blends admirably with the surrounding water. contract surface speed is fifteen knots but their sea speed is about eleven knots on the top and from seven to eight knots submerged. They have a displacement of 200 tons, and a radius of action of 350 miles.

AMONG THE BOATS.

A point that especially took my eye as we steamed down the Haven at the head of this singular looking little procession was the remarkably clean entry of these new submarines. They raised scarcely any wash. Remarkable steadiness is another feature of these craft. They made a curious thrashing noise, above which throbbed the deep and rapid pulsation of their engines as they sheered through the water. At times I noticed a dense bluish haze break from one or another of them, which I was told was caused by the burning of the lubricating oil that has to be freely used.

When running buoyant most of the crew are outside. The commanding officer sits perched on the top of the little bridge, beneath which is the conning tower hatch, that affords the sole means of entry and exit into the interior. The remainder of the men sprawl around the conning tower or stand upon the deck, gripping the life line. They are all clothed in white woollen sweaters and knee boots.

The boats had thus far been running with their conning towers open. But now the two new submarines struck their collapsible bridges. The men all vanished into the interior, and upper decks were shut down, which is the technical expression for closing the tops of the conning towers.

No. A2 was then directed by flag signals to prepare to dive.

As No. A2 settled into diving trim a big jet of steam-like spray was blown up from abaft her conning tower, for all the world like the white plume thrown by a whale. This was caused by the inrush of water.

UNDER THE WATER.

When she had settled down, we steamed ahead again, keeping well abreast of her at a distance of about a hundred fathoms. Presently the captain ordered the D. signal to be made, which meant that she was to dive, to which she responded with a curious gasping blast from a compressed air hooter. The process of evanishment was very prompt; in less than a minute nothing remained above the surface but the very top of the periscope tube, which caused a tiny spurt of spray. The boat remained under about five minutes, and then the signal was made to blow out, upon which she rapidly moved into view again amid a faint vaporous haze.

A greatred pennant flaming from the masthead of our torpedo boat warned ships that submarines were manoeuvring within the immediate zone. Our signalmen were busy with hand flags imparting the captain's orders as he spoke them to the watchful eye within the conning tower.

I asked many questions from officers who had many times been down in submarines, and I was told that there is practically no limit, outside of strategic exigencies, to the depth to which these boats can dive.

Another point that I was assured in complete contradiction of all that has been written upon the subject, is that the depth or length of submergence causes no inconvenience to the occupants of a submarine. It is impossible from the feeling to state whether the submarine is running awash or ten fathoms deep.

Be in Earnest.

Be in earnest about your health. Do not suppose that the headaches, backaches and other symptoms from which you suffer will pass away of their own accord insted of developing into serious and chronic disease. If you are subject to kidney, liver and bowel derangements there is no preparation which will be so helpful to you as Dr. Chase's Kidney-Liver Pills. One pill a dose.

The Daily Review

Is for sale each evening at the following places:—

Braund's Grocery, 111 Park street.

Gibson's Grocery, 360 Rubidge street.

Green Bros.' Grocery, 352 Charlotte street.

Manison's Grocery, corner Mark and Elizabeth streets, Ashburnham.

Routley's Grocery, corner Brock and Park streets.

Edgcumbe's Grocery, corner Antrim and George street.

ORIGIN OF THE TORPEDO

LINEALLY DESCENDED FROM FIRE-SHIPS OF THE ANCIENTS.

Invented During Civil War — Men who were the True Pioneers in this new Field — Used in Crimean War.

(Brigadier General Henry L. Abbet, Retired, in Charleston News and Courier.)

Since the war in the East has so strongly drawn attention to torpedo warfare, I have noticed two or three letters in the News and Courier claiming that this weapon was "invented" during the Civil War. While it is universally admitted that its practical introduction should be credited to the skillful labors of the Confederate torpedo corps, we must not be unjust to the earlier inventors, who were Americans all. David Bushnell, Robert Fulton and Samuel Colt were the true pioneers in this new field, as is established by indisputable documentary evidence. As I was charged by the war department, in May, 1869, with the duty of developing a system of submarine mines for the defense of our seacoast, you may perhaps be interested in a brief summary of the results of a somewhat careful study of the historic question.

Torpedo warfare is lineally descended from the fire ships of the ancients. The first advance after the invention of gunpowder was due to an Italian engineer, Glenibelli, who at the siege of Antwerp, in 1584-85, equipped two vessels of about fourteen tons each, with massive rock chambers containing 6000 and 7000 pounds of gunpowder and send them adrift against the barricaded bridge across the Scheldt held by the enemy. One of them exploded and destroyed the bridge on April 4, 1585, killing from 500 to 800 Spaniards. This idea of putting a land mine afloat by surrounding the charge with a sufficient mass of stone to develop the needful intensity was employed on several occasions in the seventeenth century, but as the results hardly warranted the expense they passed out of use until revived in the Butler-Porter fiasco off Fort Fisher in our Civil War.

The brilliant idea that the pressure of the water itself may be made to develop sufficient energy in an exploded submerged charge to disrupt the bottom of a ship of war in the vicinity was evolved and experimentally established by David Bushnell, in 1771-75. He was then an undergraduate at Yale College and later was a captain of engineers in our Revolutionary army. He invented the first submarine boat, with which an unsuccessful attempt was made in 1776 against a British 64-gun ship of war, the Eagle, at anchor in New York harbor. Failing to attach the torpedo to the bottom of the ship it was set adrift and exploded, causing great alarm in the hostile fleet. In August, 1777, he attempted to use a towing torpedo for the destruction of the frigate Cerberus, lying at anchor near New London, but the result was only the blowing up of a prize schooner near by. In the same year he sent adrift on the Delaware river submerged kegs, charged with gunpowder. One of them blew up a British boat, and others exploded, causing a panic among the fleet. Thus, although no decided success crowned his efforts, Bushnell did lay hold of the principle on which rests the whole theory of torpedo warfare, and proved its truth by actual experiments. This constitutes him the true inventor of torpedo warfare. The name itself is traced back to him.

Fulton simply improved upon Bushnell's offensive invention, but he largely developed defensive submarine mines. In 1800 he carried his plans to France and experimentally blew up a launch in the harbor of Brest. Failing in his application, he proceeded to England, and in 1804 probably suggested the abortive "Catamaran expedition" against the French fleet in the harbor of Boulogne. On October 15, 1805, he experimentally blew up the brig Dorothea, but was finally shown the cold shoulder by the Government, and returned to the United States. Here he was at first assisted by those in authority, but finally his plans were rejected. These plans included buoyant mines, anchored and ignited by a mechanical device on contact with the vessel, drifting torpedoes connected by cords to foul anchor chains, and offensive spar torpedoes. Discouraged by so many failures, Fulton turned his attention to steam navigation, and everyone knows the result.

Colt was the pioneer in pressing electricity into the service of the sub-marine miner. His devices were elaborate, and occupied several years, beginning about 1839. They included the use of the camera obscura placed at an elevated station and throwing the reflected image of the ship upon a map on which the exact position of the mines when planted had been laid down. He devised one of the earliest submarine cables ever invented, for the service of the mines, and laid it in the winter of 1843 across East River, New York harbor. Among his papers exists a detailed project for the defence of the Narrows entrance to that port. So perfect was his system that on April 13, 1843, he blew up a 500-ton brig under full sail on the Potomac, operating his battery at Alexandria, five miles away. But the time was not yet ripe, and Colt's plans were allowed to lie on file without government adoption.

In Europe, however, the new weapon was better appreciated. In the Schleswig-Holstein war of 1848-50, Professor Himly, of Kiel University, introduced submarine mines in the defences of the harbor at Kiel. He used large wine barrels, strengthened by iron bands and made water-tight by an application of pitch and tar. The charges were 300 pounds of gun-powder, and they floated 20 feet below the surface. They were to be fired by a voltaic current, acting upon platinum wire fuses, and returning through an earth circuit. The cables were insulated with gutta percha. No attack being made on the harbor, the system was not practically tested.

During the Crimean war (1854-56) considerable use was made of torpedoes. At the Black Sea seat of war submarine mines of both contact and shore ignition types were placed in position, but without marked success. The former pattern were equipped with the Jacobi fuse, acting by the breaking of a glass vessel, which allowed sulphuric acid to flow upon chlorate of potash. The electric mines were to be fired by sending a spark between points separated by sulphuret of antimony. At the Baltic seat of war submarine mines were planted very extensively before the strong works of Cronstadt and Sweaborg, and indeed wherever a good anchorage was available for the enemy. These mines were chiefly of the contact type, to be fired by the Jacobi fuse, but the charge (about seventy pounds) was too small, especially as it became damp. In 1855 two of them exploded under the Merlin and one under the Firefly, doing considerable damage, but sinking neither of the vessels. It was, however, claimed that the moral effect of these and of another explosion under a vessel of the allied fleet prevented an attack on Cronstadt.

In the Anglo-Chinese war of 1857-58 various clumsy attempts were made to destroy the English vessels by submarine mines at the taking of Canton, but without success.

In the Franco-Austrian war of 1859 the harbor of Venice was defended by mines, charged with 400 pounds of gun-cotton and floating 12 feet below the surface, to be fired by judgment from the shore. For the latter purpose use was made of a high tower equipped with a camera obscura operated by the Colt method. Venice was not attacked, it was claimed, because the existence of this defence was known to the enemy.

Such was the condition of submarine warfare at the outbreak of the United States Civil War. Evidently all important elements were known to any one who made a study of the subject, and no field was left for invention except in minor details. What remained to be done was an intelligent application of these principles, and persistent efforts to overcome the practical difficulties in inaugurating so novel a service. The immense development it received by the able administration of the Confederate torpedo corps is known to the world, and certainly warrants us in claiming not only the invention for Bushnell, Fulton and Colt, but also the practical introduction of what has now become an essential element in maritime warfare. America may well be proud of its record.

It Nourishes Infants.

No other baby food is so nourishing, wholesome or so universally used. It is a perfect substitute for mothers' milk.

Nestlé's Food

Sample (sufficient for eight meals) free.

LEEMING, MILES & CO., MONTREAL.

Stubborn Skin Diseases.

Nothing is more discouraging than a case of eczema or salt rheum which refuses to heal. By using Dr. Chase's Ointment, however, you soon see that new skin is forming and the sore part is becoming smaller and smaller. The itching is entirely overcome after a few applications and you are given satisfactory evidence that a continuation of the treatment will bring a thorough cure.

Nelson & Stapleton

Real Estate Agents

387 Water-st. Phone 325.

Property for sale, purchase or exchange.

THAT MOWER

Needs sharpening. The grass shows it. Bring the mower to us. We understand the troubles of lawn mowers and can offer relief.

RUBBER ROLLS for Wringers, and TIRES for Baby Carriages.

Metherel's

CYCLE WORKS.

203-5 Hunter-st.

Dye With Maypole Soap
Dye With Ease at Home
Dye With Sure Results

Made in England but sold everywhere. 10c. for colors, 15c. for black.

Coal and Wood

The Best. Well Screened. Bright Coal all sizes, delivered promptly. All Lehigh. You get satisfaction using our coal.

FIRSTCLASS DRY HARDWOOD
NOW IN STOCK

J. E. A. FITZGERALD
Cor. Brock and Aylmer St.
Telephone 111

The Daily Review.

WEDNESDAY, AUG. 31, 1904.

THE JAPANESE RAILWAYS

That Country Will Have 20,000 Miles of Track.

People, generally, do not know that Japan has any means of locomotion other than rikshas. That there are enough miles of railway there to make a double track across the American continent is one of the surprising facts brought to light in Harold Bolce's article in Booklovers' Magazine. And yet the Sunrise Kingdom has reached only the first period of its railway age. When the lines now under constructions and proposed are completed, Japan will have 20,000 miles of track. During the coming decade the country will purchase seven thousand passenger coaches, and a hundred and fifty thousand freight cars.

One ride in a railway train in Japan does much to disillusionize the American who carries the belief that Uncle Sam is the godfather of Japan. From Yokohama ride to Tokio and but for the character of fellow passengers you could readily believe you were travelling from Liverpool to London. The whole system is thoroughly British.

Some of the institutions on Japanese trains are peculiar to that country. One of these is a smear of paint across the windows of third-class carriages. This is necessary because thousands of native travellers in Japan, accustomed only to paper walls for letting in light, have no knowledge of glass. Its utter transparency leads them to believe that the window is simply a hole in the side of the car. With painful results many native passengers have stupidly attempted to stick their heads through the glass. On this account for a long time ambulances from receiving hospitals had to meet trains arriving in Japanese cities.

Upon starting from the outer station to the train the traveler in Japan shows his ticket at a little gate. A boy, not a man, punches it. It is remarkable how many things of a responsible character are done by boys in the empire. The person in the "booking office" is also a boy, as is the guard on the train. Conductors, as we understand them, are dispensed with on most of the Japanese trains. The employment of boys is necessary because train and station hands must speak some English, and aside from statesmen it is only the younger generation in Japan that can speak our language.

The railway traveller buys a first, second or third-class ticket; or, if he wishes to go cheaper still, he can get a ticket entitling him simply to stand on the platform. None of the cars are very clean. Many of the third class coaches could serve, without much alteration, as pigsties. This is all the more remarkable when the incomparable cleanliness of the Japanese home life, even of the humblest, is taken into consideration. An explanation of this may be that the Japanese have little regard for the cleanliness of any place where they keep their shoes or clogs on. The European room, for example, which has been established in a few Japanese homes, is the only apartment in the whole house that is not kept scrupulously dusted, swept oiled and burnished. So, too, with the Japanese inns. Those that are maintained in native style are clean and sweet; those that have become Europeanized are usually littered with cigarette stumps, fruit peelings and cores, and other debris. An American Pullman, with its crowded and unavoidable intimacies, is a decent and polite hermitage compared with a packed coach in Japan. All sorts of unexpected things happen. Daring ablutions are performed and complete change of raiment effected, the constantly recurring tunnels serving to screen the astonishing character of these programmes.

Lever's Y-Z (Wise Head) Disinfectant Soap Powder dusted in the bath softens the water at the same time that it disinfects. 41

FISHERMEN'S HARD LUCK

DISTRICT OVERSEER REPORTS A SMALL CATCH OF BULLHEADS.

There was a Glut of Natural Food for Bass During 1903.

In the fifth annual report of the Department of Fisheries of the Province of Ontario District Overseer McCargar reports that the fishermen had hard luck during the spring in the Bay of Quinte, Consecon Lake, and the Trent River sections. There was but a small catch of bull heads in all the above places, both spring and fall. The water was so high that the fish kept in the marshes, and during the fall it was so low that the nets were partly out of the water. This, however, applied more to Consecon Lake and the Trent River. The angling was not so good in any of the waters mentioned above, on account of the high water and the high winds, and he thinks the abundance of young shad in the Bay of Quinte had a lot to do with the bad angling. They had plenty of bass, but they would not take the bait, there being a glut of natural food. He thinks the Ontario Government should extend the work of stocking lakes where there are no fish, and re-stocking some that have been fished out, and that the small inland lakes should not be overlooked. A number of natural hatcheries could be started along the Bay of Quinte at a very small expense. There are a few coves where they could be built cheap. The water would be the same as the Bay water. The parent bass could be put in the enclosure in the spring, but removed after spawning. The fry could be left until until from three to five months old, and then let loose. They would then be able to look out for themselves. The fishermen, he says, along the Bay of Quinte, observed the law fairly well. He seized a few gill nets in the bay, below Deseronto, and destroyed them. A quantity of bass about five months' old were put in the Bay from the bass ponds this fall. A hatchery should also be started on the Trent River above Healey's Falls. There could be one built at a small cost on Mr. R. Keller's place. The parent bass could be easily secured, and the C.P.R. and G.T.R. stations being only six miles away, they could be conveniently shipped. He thinks spring fishing should not be allowed in the Trent River, or between Peterborough and the St. Lawrence River. The spring is the time when most of the fish in these waters spawn; and they should not be disturbed. Fishing with hoop nets, in the fall of the year, will help the game fishing rather than hurt it. The black bass are a very hard fish to catch in a hoop net. They will not lead except in the spring, near spawning time. By stopping spring fishing, it would protect not only the game fish, but pickerel, which is a fine food fish.

The fishermen observed the law only fairly well. He had to fine two men in Prince Edward County, one for shipping black bass, and the other for refusing to show from whom he bought fish. In each case a fine of $10 was imposed. He seized three gill nets below Deseronto, and burnt them up. He also seized a quantity of hoop nets at the west end of Weller's Bay, and has them yet for sale. He also seized a night line in the Trent River and one in Hogg Lake. Illegal fishing by fishermen is not abating, in fact, it would be on the increase if it were not for the fact that fewer are engaged in it, due to high wages for unskilled labor in other occupations.

As gasoline is now in general use for power, he can see no reason why fishermen in the Georgian Bay should be placed under an embargo by being prohibited from using it under license; they will use it in any event; and an increased revenue may as well be derived from it.

District Overseer Thwaite, Oshawa, reports that the local Overseers have performed their duties faithfully, considering the amount of remuneration they receive. He thinks if the Department would impose a license fee of $5 per rod for the season for all non-residents of the Province, the extra revenue derived therefrom would enable the Department to be more liberal with the local overseers, thereby securing more efficient service. The fishing season on Lakes Simcoe and Couchiching has been a most successful one. The anglers all report satisfactory catches. The work of restocking the lakes with the gamey black bass is a very popular work, and the people are looking forward to good results. Stony Lake still continues to attract large numbers of tourists from the American side, who fish incessantly from morn till late at night. He thinks a license fee of $5.00 for the season should be charged these parties, and does not believe it would deter one in a hundred from visiting the lake. Stony Lake is a favorite resort for tourists from all over the Dominion, as well as from the United States. There are some two hundred cottages erected on the various islands in the lake, some on a most elaborate scale. The fishing has been all that could be desired. He again urges the desirability of placing fishways in the dams on the Indian River.

The catch of maskinonge and bass in Rice Lake has been very good during the past season. The licensed fishermen on the lake are also well pleased with their catch of mudcat and coarse fish. Lake Scugog is noted for good bass and maskinonge fishing, several maskinonge were caught weighing over 30 lbs. each. He is glad to say that the catch this season has been satisfactory to the numerous tourists who visit its shores.

The Dominion Government contemplate building a concrete dam on Scugog River at Lindsay, and he recommends that a modern fishway be placed in it.

He also recommends that the close season should be from 1st December till the 1st of July, and that some protection be given frogs, or they will soon be a thing of the past. He is of the opinion that the number of bass and maskinonge to be caught in one day should not exceed two maskinonge and eight bass, and that no bass measuring less than 12 inches long should be kept out of the water. He would urge that the use of spears be absolutely prohibited, for they are the principal cause of the destruction of 'lunge during the spawning season. The dumping of saw mill refuse in the rivers and lakes has entirely ceased.

How It Spreads.

The first package of Hem-Roid (the infallible Pile cure) that was put out went to a small town in the State of Nebraska.

It made the cure of a case of Piles that was considered hopeless.

The news spread and although this was only two years ago the demand prompted Dr. J. S. Leonhardt of Lincoln, Neb., the discoverer, to prepare it for general use. Now it is being sent to all parts of the world.

It will cure any case of Piles. There is a month's treatment in each box.

Sold for $1.00 with absolute guarantee.

It is for sale by druggists.

Sold in Peterborough by James Lynch, 160 Hunter-st.

70 PERSONS DROWN.

Overloaded Ferry Capsizes and Only 30 Are Saved.

Lodz, Poland, Aug. 31.—A ferry-boat capsized yesterday on the River Kamion, resulting in seventy persons being drowned. Thirty of the passengers were saved. The boat was licensed to carry only thirty persons.

Found Home in Ruins.

Whitby, Aug. 31.—George Johnston, the man who has been in jail for the past two or three weeks, as a result of the beating he gave his helpless little child, was released Monday and took the afternoon train home. On arriving there he found his old house had been burned to the ground. As no one had been living there for several days, incendiarism is suspected. County Crown Attorney Farwell and High Constable Calverley have gone out to investigate, and they will probably hold a fire inquest.

Referred to Arbitration.

Ottawa, Aug. 31.—The Grand Trunk telegraphers trouble has been referred to a board of arbitration, composed of the members of the conciliation committee, which failed to affect a settlement. The arbitration has been appointed under the railway dispute act of 1903.

John Berry of Unsound Mind.

Kingston, Aug. 31.—A medical board examined John Berry of Cataraqui, in jail charged with setting fire to his home. They adjudged him of unsound mind, and he will be sent to Rockwood.

Will Be Brought to Hamilton.

Hamilton, Aug. 31.—Chief Smith left for New York last evening with the hope of bringing back Thos. N. McCuley, who was arrested in New York for the local authorities on a charge of stealing $4,300 from C. S. Wilcox, president of the Hamilton Steel and Iron Company. The alleged offence was committed on Feb. 17, 1902.

Snow in Minnesota.

Duluth, Minn., Aug. 31.—Light snow fell at Virginia early yesterday morning.

From Over Study at School

This Girl Became Pale, Languid and Nervous — Dr. Chase's Nerve Food Made Her Well.

MRS. R. WAREHAM, 267 Sherbrooke street, Peterborough, Ont., states:—

"One of my children suffered a great deal with nervous headaches, dizziness and sleeplessness, and in fact was all run down, pale and languid. These troubles we attributed to over study and confinement at school. She began using Dr. Chase's Nerve Food, and I can say that we have found this treatment exceedingly helpful. It has relieved her of headache, steadied her nerves, and built up her system wonderfully. We can see a great change in her, as the color is returning to her face and she is gaining in flesh and weight."

Dr Chase's Nerve Food, 50 cents a box, six boxes for $2.50, at all dealers, or Edmanson, Bates & Co., Toronto. To protect you against imitations, the portrait and signature of Dr. A. W. Chase, the famous receipt book author, are on every box.

GAVE PENNY FOR A WIFE

SHE IS WORTH HER WEIGHT IN GOLD.

Strange Manner in Which it all Came About — Girl Worked in a Chewing Gum Factory.

William D. Lyman, of California, obtained a wife for a penny, and declares she is worth her weight in gold. This is how it came about:—Katherine Reikowsky, of Cleveland, a pretty black-eyed girl, sighed two years ago for a sweetheart. She was employed in a chewing gum factory, and her duty was to wrap each slip of gum in thin, oiled paper.

One day Cupid put an idea into Katherine's head. She wrote her name and address on a slip of paper and added, "Write to me." The slip of paper she wrapped up in a wafer of gum, packed in with other wafers in a little paper box and sent it out into the world.

The box was packed with a hundred like it, in a big, wooden box, and sent to the storehouse. Then it was shipped to Chicago and put in another warehouse. In due time the one paper box was sold to a corner drug store, and the wafer of gum with Katherine's appeal found its way into a jar on the showcase.

William D. Lyman tossed a penny on the showcase one day and took out the wafer of gum, unwrapped it, and found Katherine's note and wrote to her. They were married a month ago.

Bessie Smith, of Kings, Ind., is now Bessie Roehr, of Adrian, N.D., and her husband is a strapping young man, whom Bessie had never set eyes upon until a day before she married him. Fred. Roehr's mother bought a package of flower seeds a year ago. Inside she found three slips of paper, each containing a girl's name and address. One of the names was Bessie Smith.

The name seemed to strike a soft place in Fred. Roehr's heart, and he wrote to the girl. She answered, and they kept up a correspondence until he sent his photograph and asked her to marry him. The result was a wedding three weeks ago. But it came close to being a funeral. Abraham, an admirer of Bessie Smith, resented her plans to marry the north Dakota farmer. When the latter arrived at Kings, Abe "ambushed" him and fired two shots, neither of which took effect. The wedding took place the nextday, and Abe heard about it in jail.

A young man whose sweetheart is compelled to go to a sanitarium should see to it that the physicians are sedate, married men. If John Thompson, of Lacon, Ill., had taken the precaution, he would not be mourning the fact that Myrtle Goodrich, who had promised to marry him, gave him up for George S. Browning, a young doctor at the Alma Sanatarium. Miss Goodrich was studying music in Chicago when her health failed. Her brother sent her to the sanitarium, where she fell in love with her physician, and married him in spite of her brother's protest.
ally suggested a honeymoon, and

The youngest married couple in Kentucky are living at The Bend, Milton Larmon, the husband, is fifteen years old, and his wife, who was Lillie Mosley, is a year younger. They are the children of well-to-do farmers. The parents of both opposed the match, and efforts were made to keep them apart. By the aid of their friends they eluded their parents and were married at Lafayette, Tenn.

Ottimer Herbert Lee, a lawyer, of Erie, Pa., and Miss Mollie Zimmerman also of Erie, were married by telephone, with the minister three hundred and fifty miles away. Mr. Lee and Miss Zimmerman were in Buffalo and called up the Rev. O. Lee Warren, by telephone, telling him that they wanted to be married. Mr. Warren recognized their voices, and with his wife and the telephone girl as witnesses, all having receivers, performed the ceremony. The 'phone receiver held by the bride was sent to the minister for a souvenir.

Bessie Mae White, one of Atlanta's pretty girls, started on an automobile ride with a gay party three weeks ago. In the rear seat of the big touring car—there were six in the party—she sat with L. Fay Wilson. While the others in the party were chatting and laughing young Wilson whispered a proposal and she accepted. They could not hide the secret of their happiness, and in a few minutes the party were congratulating them.

A proposal in an automobile naturally suggested a honeymoon, and when Mr. Wilson insisted on an immediate marriage Bessie consented. The automobile soon carried the party to De Kalb, where a license was obtained. Then another quick run took the party to the quiet little town of Decatur, where a minister tied the knot. Upon returning to Atlanta an impromptu wedding breakfast was served. And now the bride and bridegroom are keeping house.

Love may laugh at locks and bars, but when it comes to a double-barrelled shotgun it is a different story. It was a shotgun in action that prevented Oscar Murphy, of Covington, Tenn. from eloping with his sweetheart, Mabel Rose. They had planned to drive from her home to Covington, get a license and be married in spite of the opposition of the girl's father, who had threatened to shoot Oscar on sight.

When Oscar approached the house, he suddenly espied the farmer armed with a shotgun. Before he could escape the old man fired at him point blank, the shot tearing his hat brim off and slightly wounding him in the hand. He beat a precipitate retreat, and there was no elopement that day.

Pursued by an angry father and brother on horseback, and evading them by only five minutes on the start, Rose Tobey and Charles Shreck walked twenty miles over the celery swamps of Kalamazoo county, Mich., before they could reach the county seat and get a marriage license.

It was another thirty miles to Battel Creek to find a justice to marry them, but they kept ahead of the old man and won in their race for happiness. Now the father has said he will take them to his bosom, and a job on a farm near Galesburg awaits the husband.

The water reservoir of the

Imperial Oxford Range

is so designed that it keeps a large volume of water at a high temperature. This reservoir attachment of the Imperial Oxford Range is so arranged that it comes in close contact with the heat flues and keeps a plentiful supply of hot water ready at hand. The range is also fitted with an exceedingly powerful water front for use in connection with a kitchen boiler. If your dealer doesn't handle the Imperial Oxford, write to us for particulars.

The Gurney Foundry Co., Limited
Toronto, Canada
Montreal Winnipeg Vancouver

FOR SALE BY
GEORGE H. HUTCHISON, PETERBOROUGH

North St., at Delaware Ave.

The Lenox Hotel
IN BUFFALO

High-Grade Modern Construction. Fire-proof throughout. European plan. Rates $1.50 per day and upward. Room reservations can be telegraphed at our expense

GEORGE DUCHSCHERER
PROPRIETOR

School Books
—AT—
Routley's

A Present goes with each Book.

Strike

To the Citizens of Peterborough:

You have had experience of one coal strike. Another is threatened in the hard coal districts in the U.S. It may come and it may not. You can now order your coal. We are prepared to take your order for your winter's supply and guarantee delivery.

PETERBOROUGH
Fuel and Cartage Co'y
Limited

[illegible] Charlotte-st. Telephones [illegible]
Branch and Yards—[illegible] Aylmer-st. Tel. [illegible]

School Opens Thursday

School Suits

We have all GOOD QUALITIES in BOYS' SUITS, and all sizes and styles to fit any boy from 3 to 15 years of age. We sell the best Clothes for Boys that are made by any manufacturer in Canada, and we know that they have always given widespread satisfaction. We were boys ourselves once and don't forget the first time we wore long pants.

THREE-PIECE and TWO-PIECE SUITS—single-breasted and Norfolk styles, in Serges and Tweeds.

LION BRAND DOUBLE SEATED PANTS—Boys' Pants, with double seat and double knees, lined throughout. Made from selected and durable Tweed.

H. LeBrun & Co.

City Clothing Store. Two Entrances, Geo. and Hunter-sts

—THE—
KNITTING WORKS
Hosiery and Underwear.

Ladies' Underwear

Our whole stock of Ladies' Fall Vests, Drawers and Combinations is now completed.

Our qualities at 25c, 50c and 75c are more than usually good. See them.

Phone 230

The Daily Review.

WEDNESDAY, AUG. 31, 1904.

THE CITY AND SUBURBS

Hear Simpson on Sunday.

Mr. James Simpson, the famous labor orator, of Toronto, will deliver an interesting lecture on labor topics in the Sons of England Hall, on Sunday afternoon at 3 o'clock. Remember the big Labor Day excursion Monday, to Jubilee Point. 1d

Sailings of T. V. N. Co's Steamers

The steamer Ogemah will continue its regular trips between Bobcaygeon, Chemong and Burleigh Falls, according to the present time table, until Saturday, Sept. 10th. The steamer Empress will continue to run the route as usual on the present time-table, until Sept. 10th, when she will make only one trip a day until further notice, from Lakefield to Burleigh, calling at all Stony Lake points. The steamer Manita will continue on the present time-table until Monday, Sept. 12th, on the down trip to Sturgeon Point. 2d

Wear Trade Mark D Suspende Guaranteed. Sold everywhere.

RAINCOATS
....AT THE....
LADIES' NEW STORE

At any season of the year a good Raincoat is worth in comfort all it costs you. If, perchance, you are caught in a rain storm, such as we have been having lately, how nice to be prepared with a rain-proofed Coat.

Make QUALITY comparisons if you will—make STYLE comparisons if you like—make VALUE comparisons if you want to—We'd be ever so much obliged and where would you look for FINER QUALITIES, NEWER STYLES, BETTER VALUES than the LADIES' NEW STORE can offer you.

We are showing a very large range of smart, stylish, new Fall Raincoats, in full and three-quarter lengths, at from

$5.00 to $15.00

Have you seen the new C.M.C. Hose Supporter, the only kind that don't tear the stockings. 25c the pair.

Harry Adams

PHONE 468.

SUMMER HOLIDAYS OVER

PUPILS OF THE SCHOOLS BEGIN WORK TO-MORROW

Several New Teachers on the Staff Initiation of the Free Text Book System.

If there was anything that gave the past two months the least degree of discomfort for the pupils of the schools, it was that they would have to start in again on September 1st. Today, therefore, is their last of liberty, so far as it has any significance as applied to schools. It is likely that tomorrow, being so near the close of the week, will not see a very large attendance, but the organization has been completed, and the members of the staff are all here. There will be four new teachers in the public schools, Miss Laura Lochead, of Centreville; Miss D. L. Ellison, of Brampton; Miss Mina Ross, of Allandale, and Miss Lexa Howson of town. Mr. W. E. McPherson, of St. Mary's, will join the staff of the Collegiate Institute, teaching junior English and Mathematics.

Tomorrow the new system of distributing free text books to the pupils will be initiated. The fees, which will be payable monthly per pupil under this system, are as follows:—Junior Part I., five cents; Senior Part I., Kindergarten, Junior and Senior Part II., ten cents; Second book, fifteen cents; Third and Fourth books, twenty cents. Heretofore, the Board has been paying considerable each year for material that has been distributed free to the pupil and which, had the parents or guardians been called upon to pay, would have probably amounted in many cases to more than the amount now charged under the new system for all books and supplies. A pupil may, of course, supply him or herself with books required, but will be subject to the fee just the same, according to the regulations. It is explained further that passing from the junior to the senior of any class, the same text books will be used, but supplies will be issued as required. The system will be introduced here as if it had been in vogue for ten years. All the text books and supplies are now on hand.

A CHILDREN'S BAZAAR

Three Little Girls Made Money for Charity – A Financial Success.

Three little girls, Grace and Violet Gumpricht, and Odes Dutton have been very busy for the past few weeks getting ready for a bazaar which they held on the lawn of Mr. Geo. Gumpricht, Aylmer street, and which proved a financial success. The little folk had made many articles of dolls' clothing, paper flowers, candy, pincushions, and all these found ready purchasers by their many friends who called during the afternoon and evening. The lawn was prettily decorated with flags and Chinese lanterns, and presented a gay appearance. Afternoon tea, consisting of sandwiches, cake and lemonade, was served from five to seven, and the waiters were kept busy to supply all who came.

The fish pond was a success for most of those who tried their luck, except for one well known gentleman who succeeded in getting three dolls' shirts in the three draws, for which he had no possible use. Much sympathy was expressed for him.

The proceeds are to be devoted to a charitable object and will amount to a fair sum.

PAY WHEN DELIVERED

The Express Companies are not to be Given the Stand-off any Longer.

The Dominion and Canadian Express Companies are advising their customers that they have instructions from their head officers that after September 1st, it will be absolutely imperative for them to collect the charges on all parcels when delivered, otherwise the parcels will have to be returned.

It appears that there has developed in some towns, a habit on the part of customers of the Express Companies to hold off payment of charges until the end of the week, or the end of the month, as the case may be, while there are other instances where the express man has also been stood off, say for a more convenient season. Take for instance the case of a woman to whom has been delivered a parcel. She has no money, and asks the deliverer of the goods to call when her husband is home. All this takes up considerable time, and serious complications have very often developed, the Express Company being the loser. The present action may be regarded as a step towards self-preservation, and is a wise one.

Raffia Baskets

Wouldn't you like to have something novel in the way of presents for your friends this Christmas? If so, why not make some of those pretty raffia baskets that are both useful and ornamental. They are very easily and quickly made and several ladies in town who have become adept in the art would be willing to give some instructions in it for a small fee. Instructions may be found in several of the magazines which are widely read in town and in the issue of the Ladies' Home Journal for August 1903. The raffia comes in many pretty shades and is for sale only at the Review office. So use moments these long evenings in getting ready for Xmas and avoid being hurried later on.

LATE DR. BENSON'S DEATH

A GENTLEMAN WHO WAS BORN AND EDUCATED HERE.

Held in High Esteem in Winnipeg – A Sketch of his Career – Was Coroner of Manitoba.

(Winnipeg Telegram, Saturday)

Many Winnipeggers were shocked last evening to hear of the death of Dr. Edward Benson, coroner of Winnipeg, one of the oldest and best known residents of the city. The death occurred about 5 o'clock last evening and came as the result of a paralytic stroke which he suffered about 8 o'clock on Tuesday evening. Dr. Blanchard was called in but could do nothing for the stricken man, who remained unconscious from the time of the stroke until his death.

An added circumstance of sadness to the death of Dr. Benson is the fact that his wife had only recovered from a most serious illness and the shock of her husband's death has rendered her condition precarious again.

HELD IN HIGH ESTEEM.

In the death of the doctor, Winnipeg is deprived of one of the leading men in the medical profession in the city and also of one of its best citizens. He had gained for himself an enviable reputation as one who, until recently, when his health failed, always took a leading part in any movement for the welfare of the city. His nature was charitable and kindly and he was ever among the first to help the needy. In his position as coroner he always performed his duties in the most faithful manner and was highly respected by all with whom he came in contact, in his official capacity.

Much regret was expressed last evening among all the old-timers and the Winnipeg people in general at the death of the late respected coroner.

BRILLIANT CAREER.

The doctor was 61 years of age at the time of his death, and was born in Peterborough, Ont., being the son of the late Col. J. R. Benson of that place. He received his early education in the common school at Peterborough and when 17 years of age he went to visit his uncle, the late Dr. Joseph W. Benson, dean of the faculty of medicine in the Louisville college at Louisville, Ky. It was while on this visit that he started to study medicine under his uncle's tuition and in the Louisville Hospital. During his stay of two years' duration in Louisville his uncle was taken prisoner in the American Civil War, and the late coroner went to Washington to see Abraham Lincoln regarding his release. From Louisville the deceased went to New York where he studied medicine in the Bellevue Hospital and graduated before he was 21 years of age. He then returned to Peterborough, where he practised for some time in the office of Dr. Burnham of that town, afterwards taking his degree at the medical examinations of the Victoria College, Cobourg, Ont., which were then held annually in Toronto. After his graduation he returned to Peterborough again where he practised for about 18 months, when he went to Lindsay, Ont., where he resided for four years.

PIONEER OF WINNIPEG.

In 1874, he decided to come West, and made the trip to Winnipeg around through the States. He made arrangements to start practising here and then returned to Colborne, Ont., where he was married to the widow of the late Mr. Holliday. He returned to Winnipeg accompanied by his wife and had resided in this city since that time. In the early days of Winnipeg's history he was a trustee of the old Grace Methodist church on Main street, and at the time of his death was still a member of the Grace church congregation.

Shortly after his arrival in Winnipeg he was appointed coroner of Manitoba and was coroner of Winnipeg until his death. Another official position held by the late Dr. Benson was that of physician to the gaol which he held for over 25 years. For several years he was a faithful member of the Winnipeg School Board, being chairman of the board at one time and retiring from it about three years ago. In politics he was a staunch Conservative and was at all times found in the front ranks of the party more especially in the early days of the West.

SURVIVING RELATIVES.

The deceased is survived by a widow and three sons whose names are J. R. Benson, accountant in the Imperial Bank of Canada at Trout Lake, B.C.; E. C. Benson, who is engaged in electrical work at Trout Lake, and Henry L. Benson of Gregg's wholesale, Winnipeg. Three brothers and six sisters of the deceased are still alive, namely J. R. Benson, Dr. J. L. Benson, dentist, Joseph M. Benson, Mrs. Douglas Bell, Miss Benson and Mrs. G. H. Strevel, Winnipeg; Mrs. John Green, Toronto; Mrs. A. M. Brook, Peterborough and Mrs. Chas. Worsnop, Vancouver, B.C.

The funeral arrangements have not yet been completed as it is not known what time the sons of the deceased will arrive in Winnipeg from British Columbia.

Raffia and Basket Work.

A class in this useful and fascinating art—the latest fad—is being formed in Peterborough. Ladies wishing to join may get particulars as to terms, etc., at 342 Stewart street.

A JUVENILE THIEF

Remanded for a Week – Stole $27 in Broad Daylight.

Another case of the depravity of youth in our town was evidenced at the Police Court yesterday afternoon when a boy of ten years of age, Jos. Shera, of Carlisle avenue, appeared on the charge of stealing $27.00 from the residence of Mr. Albert Winifred, on Carlisle avenue, yesterday noon. It seems that the lad was in the house the evening previous, and noticed the money, and evidently watched his chance to steal it. As usual, he could not stand prosperity, and invested in a sweater, gun and other things, and the attention of the storekeeper was drawn to his plentiful supply of money, and he, hearing of the loss of the money, informed the police, and the boy was arrested. He had $24 on him when arrested, having spent about $3.

After hearing the evidence, the Magistrate remanded him to the Shelter for a week.

THE PERSONAL COLUMN

Miss Wesley is visiting friends in Lindsay.

Mr. Tom Boyd is in Omemee spending a few days.

Miss Mary Hughes is spending her vacation at Burleigh Falls.

Mrs. Robert Martin is visiting friends in Toronto for two weeks.

Mr. R. J. Craig, agent of the C.P.R. at Cobourg, was in town yesterday.

Master Harold Mann, of Stittsville, is the guest of Mr. Donald McKercher.

Miss Minnie Fice, of Rochester, N. Y., is the guest of Mrs. John Hughes, Fifth Ward.

Mr. E. M. Taylor went to Birdsall's Landing yesterday to enjoy a few days' fishing.

Miss Jean Moore has returned from Toronto, where she has been spending the last two weeks.

Mr. Roy Craig, of Oshawa, is in town, the guest of his cousin, Miss Jean Moore, Ashburnham.

Mrs. Mitchell of Fergus arrived in town yesterday and will take her son, Archie, home to-morrow.

Miss Alice Dawson has returned from a visit with friends in Hamilton, St. Catharines and Cobourg.

Mrs. J. G. Potter and children arrived home last evening from Kingston, where the vacation was spent.

Miss Allie Whitten has returned from a two weeks' visit in Orillia with her sister, Mrs. B. F. Stewart.

Miss Grierson, of Toronto, has arrived in town, to take the position of head trimmer with A. W. Cressman.

Miss Emma Carr and Mrs. Carr, of Rochester, who formerly resided in town, are the guests of Mrs. Davis.

George street choir will practice tomorrow evening at a quarter to and it is requested that all be present.

Miss Paisley and Miss Irene Grey have returned from Toronto, where they have been attending the millinery openings.

Mr. H. R. H. Kenner, of the Collegiate Institute staff, has returned from a vacation spent at his home in Prince Albert, Ont.

Misses Pearl and Ruby Mein entered a bus load of young friends from town at their summer home at Chemong last evening.

Mr. A. J. Burns, the sprinter, left for Rochester today. He will be away two weeks, during which he will take part in a five-mile race.

Mrs. Simpson and Miss Gladys Simpson, of Detroit, who have been the guests of Miss Elizabeth Tucker, Reid street, returned to their home on Monday.

Miss Grey and Miss Brimmico, who were in charge of the millinery department of J. Sutcliffe & Sons, have returned to town for the season, after attending the millinery openings in Toronto.

Miss Lillie Derry returned last evening after attending the openings in Toronto, and leaves Thursday morning for Ottawa where she has accepted a situation.

Mr. Thos. Boddy, ticket agent of the C.P.R., looks back with interest to-day to the time just twenty-five years ago when he entered the employ of the company.

Mr. W. T. Dockrill, Travelling Passenger Agent of the C.P.R., was in town yesterday with the Cobourg Garrison Battery on their way to Quebec. He has accompanied them on their annual trip for the past ten years.

Rev. J. C. Davidson returned last evening from his vacation and will be in town until Friday evening, when he will leave with the 57th Regiment for Barrie. Rev. Dr. Rigby of Trinity College School, will preach in St. John's Sunday morning and Rev. L. E. Skey, M.A., rector of St. Anne's, Toronto, in the evening.

Miss Sadie Potter, sister of Rev. J. G. Potter, paid a short visit to the Manse on her way to Nueva Paz, Cuba, to take charge of a school, under the auspices of the American Board of Foreign Missions. Miss Potter will reach New York to-morrow, where she and seven other lady teachers meet the ladies of the Board, and on Friday they will hold their farewell and will sail on Monday, September 5th. Miss Potter has already spent three years in Porto Rico, during which time she has acquired a working capital of the Spanish language.

Monkey Brand Soap removes all stains, rust, dirt or tarnish—but won't wash clothes.

FIVE PEOPLE WERE KILLED

AS THE RESULT OF A COLLISION ON THE GRAND TRUNK.

Two Passenger Trains Collide one Being a Special going to Sherbrooke Fair.

Montreal, Que., Aug. 31—The Grand Trunk special train, leaving Richmond this morning, with passengers for the Sherbrooke Fair, collided with regular passenger train No. 5, one mile from Richmond station, resulting in the death of five people, and the injury of fifteen. No particulars as to the names of those killed and injured have been yet received. Both of the engines were thrown across the track. The Company sent special trains from Sherbrooke and Richmond with medical men, and everything possible is being done for the injured. The people killed are from stations between Richmond and Levis.

RICH. HENDERSON'S ACCIDENT

His Foot Crushed by the Lakefield Train.

Richard Henderson, of Brock street, a young man employed in Mann's lumber factory on Dublin street, met with a very painful accident last evening. It has been his custom, upon quitting work, to go down to the G.T.R. track and board the Lakefield train, in order to get a ride to within a short distance of his home. The train does not, at this point, have any great speed, but yesterday the young man was unfortunate. He missed his hold, and in some way the right foot was caught beneath the wheels and badly crushed. He was removed in the ambulance to Nichols Hospital, and there his injuries were attended to by Dr. Eastwood. It is thought that Henderson's foot can be saved.

REGULAR OPERATION TO-MORROW

The Street Railway to Start in Earnest To-morrow.

The Radial Railway Company will, according to agreement with the town, begin regular operations tomorrow, September 1st. As the new cars have not arrived from Ottawa yet, it will not be possible to give a service on frequent schedule, but the best that can possibly be done under the circumstances will be given the public. It is expected that the new cars will be here within a week.

The offices of the Company will be those also occupied by the Peterborough Light and Power Company.

Work is progressing rapidly on the extension of the line to Jackson Park a large number of men being employed. One of the crew of the car which has been testing during the past few days received a heavy shock last night when he took a crowbar to do something with one of the wheels. The current was on and the bar became uncomfortable to handle. The man jumped several feet.

The horses of the town do not take unkindly to the cars. In fact there has not yet occurred what might be called a good attempt at a runaway.

The closing time for the street railway each day will be eleven o'clock, unless the demand for accommodation requires otherwise.

SAVED FROM DROWNING

The Heroic Action of two Women and a Boy.

A young lad named Parker, living on north Water street, had an experience on Monday morning that he will not soon forget. In fact, had it not been for the prompt and courageous action of two women, Mrs. LeFevre and Mrs. Breault, and the heroic efforts of Benson Davidson, son of Mr. James Davidson, the lad would have undoubtedly been drowned. He and several other boys were bathing in the Otonabee, near the Auburn bridge. It seems that Parker got beyond his depth, and the cries of the boys told the women that something was wrong. They rushed from their homes near the west bank, and securing a long pole, rushed into the water, Davidson swimming out to the drowning boy, whom he succeeded in grasping. He was able to get hold of the pole, and was thus drawn ashore by the brave women, who were standing in a considerable depth of water. Young Parker was pretty nearly gone, and it was after they had worked with him for over fifteen minutes that he showed signs of life. Mrs. LeFevre, Mrs. Breault and young Davidson are certainly deserving of great praise, if not indeed of some recognition for the courage and bravery exhibited in this emergency.

The event further goes to emphasize the necessity that some proper bathing place be made for the children. Parker is only about 9 years of age.

The first annual field day of the TY.M.C.A. Athletic League will be held in Toronto, on Saturday, October local Y.M.C.A. men will enter.

CLARKE, THE HATTER

GIVEN AWAY FREE

A useful Souvenir School Book with a large half-toned picture of the Lift Lock on the cover.

This picture is given with every purchase of a Cap or Tam for girls or boys.

We are doing this for an AD, that we may become better acquainted with you, feeling as we do, that our goods are better value and cost less than what is being shown elsewhere.

No matter how small the purchase you get a Book.

Caps from 10c up

Fred. A. Clarke

Dutton's Market

Wednesday

BARGAIN DAY

Bananas, per doz. 10c
4 doz. Lemons 25c
6 lbs. Tapioca 25c
Orange Meat, per box ... 10c
Shredded Cocoanut, per lb. 25c

R. A. DUTTON
Phone 304. 418-420 George-st

WE WANT YOUR Spice Trade

Our quality is a little better than you can buy elsewhere and the price is no higher.

We want your trade next year, try us this season.

We handle every kind of both Whole and Ground Spices.

Our supply of first-class Corks is such that we can fit ANY SIZE OF BOTTLE. Jar Rings.

Have you tried Edmison's Cream Tartar Baking Powder?

H. H. EDMISON
CHEMIST, etc. 300 GEORGE-ST.

The Daily Review.

WEDNESDAY, AUG. 31, 1904.

THE CITY AND SUBURBS

Brevities.

—The Board of Health meets tomorrow morning at 9 o'clock.

—The Finance Committee and Special Sewer Committee will meet this evening.

—The Canadian Machine Telephone Company have opened temporary offices in the curling rink, Charlotte st.

—A number of young people from town and some of the cottagers were guests at a "marshmallow roast" at Mrs. Alex. Elliott's, at Chemong, last evening.

—The death occurred this morning of Frederick Charles, the five-months old son of Mr. and Mrs. Arthur Kingdon, of Auburn. The funeral will take place tomorrow afternoon at 3 o'clock to Little Lake cemetery.

—At last night's meeting of the officers of the 57th Regiment it was decided that only one orderly would be allowed to each company. Hitherto several boys have stolen their way on the train, but none will be admitted to the cars without a pass from the captains of companies.

—More than a third of a million dollars in gold dust is en route from Dawson to Seattle, consigned to the Canadian Bank of Commerce and the Bank of British North America to the United States assay office. With the close of the month of July the returns from the comptroller's office show the amount of gold upon which an export tax was paid this year was fully as large as the previous year. August and September are the heaviest export months, and by the best informed the output this summer should exceed that of last season.

Stockholders Meeting.

A meeting of the stockholders of the Star of the East Gold Mining Company will be held on the morning of September 7th, at 10 o'clock in the Sons of England Hall, No. 134 1-2 Hunter street, third floor.

EXPRESS CHANGE

We beg to advise our Customers that we have received instructions from our Head Offices, that starting September first, it will be absolutely imperative for us to collect the charges on all parcels when delivered, otherwise the parcels will have to be returned by the drivers.

THE CANADIAN EXPRESS CO.
A L. Davis, Agent.
THE DOMINION EXPRESS CO.
L. D. Oakley.

DR. D. J. BAGSHAW
(Successor to Dr. Neill)
GRADUATE OF CHICAGO COLLEGE OF Dental Surgery; also of Royal College of Dental Surgery, Toronto. Office—Corner of Hunter and George sts., over MacDonald's drug store. Phone No. 73, or after hours phone No. 188. d1yr167

THE BEST FURNACE IN THE WORLD

Will not give satisfaction unless it is properly put in. We are specialists in heating. We know how to put furnaces in right and we sell the right furnace too. The

"Improved Garnet"

is made in four sizes, and will give better results than any other furnace we know of. Let us give you an estimate now.

The BEST STOVE CO.
Next to Post Office.

FIFTY YEARS OF SERVICE

FOR THIS PERIOD HAS REV. FATHER LYNCH BEEN MOST DEVOTED.

His Loyalty to the Church Much Appreciated — Priests Make him a Handsome Present.

On Friday evening of last week, Rev. Father Lynch of Port Hope, who has seen 50 years of faithful service, was presented with an address, a set of vestments and cloak of gold cloth, valued at $300. This interesting event took place at the close of the Retreat, and this means was taken of celebrating his Golden Jubilee. The presentation was made by Rev. Father Whibbs of Campbellford, and Ven. Archdeacon Casey of Lindsay gave a short address in which he spoke in appreciative terms of Father Lynch's services to the church. The present from the priests was given in a spirit of appreciation of his long and faithful work and it was the hope of all those present that he would long be spared to continue to be of value as a priest in promoting the interests of the church.

His Worship Bishop O'Connor also gave a personal present and spoke in feeling terms of the fidelity and devotion of Father Lynch during the past fifty years. He congratulated him upon his record and referred to his work in the many parishes in which he had laboured so efficiently and so effectively.

Rev. Father Lynch replied in suitable terms, thanking those present for their kind gifts and words. The occasion was one long to be remembered by him.

There were present five priests who were baptized by Rev. Father Lynch, namely, Rev. Father Whibbs, Rev. Father Phelan, Rev. Father John O'Brien, Rev. Dr. O'Brien and Rev. Father Crowley.

Rev. Father Lynch was born in the County of Cavan, Ireland, in the year 1827. He received his early education in St. Maurice College and completed his studies in the Ottawa University. He was ordained in Ottawa by the late Bishop Guigues and was afterwards an assistant of the Isle of Allumette, whence he went as Pastor to Kitley in the County of Leeds. Here he remained in active work for five years, after which time he went to Douro, where he laboured for several years. From Douro he went to Cornwall, where he was in charge of the parish for five years. From Cornwall he came to Peterborough for a few years, going to Lindsay from here. After being connected with the work in Lindsay for about a year he retired, but his active mind and willing spirit would not remain out of work and after a short retirement he again went into active work at Port Hope, where he has been stationed for the past fourteen years. Though he is now 77 years of age, he is still ardent in his work and it is to be hoped that he will be spared for many years to come to remain in the work.

COBOURG GARRISON IN TOWN

On their Way to Compete in the Annual Shoot.

Last night the Cobourg Garrison Battery stopped off in town for a short time, on their way to Quebec, where they will compete tomorrow in the annual artillery competition. They usually come back with flying colors, and we wish them every success in this year's shoot. They were about forty strong, and were under the command of Major Odell and Lieuts. McCallum and Anderson and Sgt.-Major B. Thompson. They will call again at Peterborough on Saturday. Following were some of the men:

No. 1 section —Sergt. Orr, Corpl. Flint, Corpl. Crosgrey, Corpl. H. Cunningham, Gunners Harcourt, Craig, Russell, Brenning, J. W. Odell.

No. 2 section—Corpl. Jaynes, Bombadier Stoth, Gunners Massey, Davidson, Butler, Wainwright, Woodcock, Mulhall.

No. 3 section— Sergt. Kennealy, Gunners Trawin, Campbell, A. Bolster, Barr, Lewis, Oldham; Plewa.

No. 4 section—Sergt. McGuire, Gunners Hopper, McCullough, Wilson, Spraggs, McKinnon, Moffatt, H. Bolster, H. Chisleth.

LOST $40 ON MONDAY

Came to Town, got Drunk and was Taken in.

The attention of the Police Court was occupied until noon today with the charge of theft of $40 against an employe of a local hotel, by Mr. Scott, of Omemee. It seems that the plaintiff came to town on Monday afternoon on the Lakefield train, and proceeded to the Queen's Hotel, where he spent considerable money in treating, and he himself got pretty drunk. He did not remember any of the circumstances of being in the hotel, but other witnesses told the story. After the plaintiff had bought a number of drinks, he went into a small room with the prisoner, and was heard remonstrating with him, and telling him to go away and leave him alone. About half-past nine he reported his loss to the Chief, and spent the night in the cells. The evidence, which of course is only circumstantial, is strongly against the prisoner, but the Court was adjourned until four o'clock this afternoon to allow his counsel to prepare a defence. R. E. Wood appeared for the prosecution and F. D. Kerr appeared for the defendant.

NEW Dress Goods

We have just opened up six cases of the Newest and Latest productions of French German, and British novelties. The correct and popular Cloths for this season are—

All-Wool French Voile.
All-Wool French Etamine.
French Maisseline Silk Voile.
All-Wool French Venetian.
" " " Gainsboro.
" " " Cheviot.
" " " Sail Cloth.
" " " Mixed Eolienne.
Mixed French Silk Grenadine.

All-Wool British Crackle Cloth.
" " " Florence Cloth.
" " " Mixed Eolienne.
" " " Mohair Fancy.
" " " Tweeds.
Silk Crepe de Chene.

German Shrunk Box Cloths.
All-Wool German Fancy Cloths.
" " " Voiles.
" " " Fancy Suitings.
" " " Chene Voiles.
" " " Hopsacks.

The above mentioned Cloths are only a few of the many new and popular Cloths shown in France, Germany and England, which were purchased by our buyer, while abroad, at the latest possible date to insure delivery for this season's trade and we can safely say that you will not see the assortment we have to show you elsewhere.

Richard Hall & Son
353-355 GEORGE-ST. PETERBORO.

JUST READ OUR LIST
—OF—
Fresh Candies
All our own make.

Cocoanut Fruit
Chocolate Creams
Chocolate Caramels
Chocolate Fudge
Maple Fudge
Nut Mixtures
Peanut Bars
Caramels
Kisses

We have just received a fresh shipment of G.B.'s, and have some unique souvenir boxes for them.

T. H. Hooper
TWO STORES
George and Brock-sts. Geo., near Charlotte

THE FAIR
SCHOOL OPENING

Bring your list of School Requisites to THE FAIR. We'll fill it properly, cheaply and without delay.

Special Values in

Scribblers and Exercise Books

Give us a call and be convinced that we are selling cheap.

THE FAIR
IMPERIAL BOOK CO.
Successors to Salisbury & Co.

POPULAR PRICED SHOES
For Men
$3.50 and $5.00.
BEST MAKERS. BEST STYLES. BEST LEATHERS.
No better value to be had anywhere.
SEE THE CENTRAL BOOT AND SHOE STORE'S WINDOW DISPLAY.
R. McWHINNIE
PHONE 280. 384 GEORGE-ST.

THE T. M. & M. STORE

CITY OF PETERBORO
OPENING OF THE PUBLIC SCHOOLS

TO PARENTS AND GUARDIANS:

SEAL

You are hereby notified that all the Public Schools of this city will commence the fall and winter term, THURSDAY, SEPTEMBER 1st.

Scholars are requested to be in attendance on the opening day at or before the hour of 9 o'clock a.m.

Boys are requested to wear strong, serviceable and neat Clothing, and parents and guardians are recommended to purchase them of

Tully Merrell & Meredith
Outfitters for Gentlemen and their Sons
ONE PRICE TO EVERYBODY

Coal for Sale

SEE ME BEFORE BUYING YOUR COAL.

We Buy All Kinds of Junk

AND PAY THE HIGHEST MARKET PRICES.

Geo. Stevens

The Daily Review.

WEDNESDAY, AUG. 31, 1904.

CANADIAN NATIONAL.

Black Watch Band Star Attraction on Opening Day—Lieutenant-Governor Gives An Electrical Start.

Toronto, Aug. 31.—It was all the Black Watch Band at the Exhibition yesterday. The first concert by this famous organization was the star attraction which drew more people to the grounds than ever visited them before at the official opening. No better conditions for an Exhibition could be imagined than were furnished by the cool, clear air, bright sunshine and perfect greensward. The exhibits are nearly all completely arranged, and the management is pleased with the consciousness of a happy state of affairs in Exhibition Park.

The Directors' Luncheon.

At 1 o'clock the Directors entertained a large number of prominent visitors at luncheon. The guests included the following: Lieut.-Gov. Clark, Mayor Urquhart and the members of the City Council, Sir William Mulock, Hon. John Dryden, E. F. Clarke, M.P., E. E. Kemp, M.P., E. B. Osler, M.P., Senator Melvin Jones, Senator J. K. Kerr, J. F. Ellis, President of the Board of Trade; H. H. Fudger, Major Ross and Conductor Murray of the Black Watch Band, Hon. Jas. Young, Galt; Capt. William McMaster, Noel Marshall, W. E. Wellington, R. F. Gagen, Stewart Houston, ex-Controller Oliver, Dr. Andrew Smith, Rev. Prof. Clark, Rev. W. F. Wilson, D. M. Stewart.

The Official Opening.

The formal opening proceedings took place in the Dairy Building at 2 o'clock in the afternoon. President McNaught read an address to the Lieutenant-Governor.

His Honor Lieutenant-Governor Clark replied in a brief speech, congratulating the Exhibition Association on its splendid record and achievements, and concluded by pressing the button which caused the Machinery Hall to rend the air, and the great Exhibition of 1904 was officially opened.

The various attractions scheduled were run off successfully, and the International Cat Show judging was completed.

CAUGHT IN MOTOR PUMP.

Painful and Probably Fatal Accident to Woman.

Winnipeg, Aug. 31.—Miss Bowler of Rosser, Man., was filling a pail with water at an air-motor pump, her hand in some unaccountable manner became entangled in the gearing, drawing her towards the mast till her hair became entangled in the revolving machinery and was torn completely off her scalp. Before the machinery could be put out of motion her arm was severed at the wrist. She is in a most precarious state.

Killed By a Fall.

Hamilton, Aug. 31.—Mrs. Hill, 83 East Murray street, fell off a street car on Barton street, between James and Hughson streets, last evening about 9 o'clock. A half hour after she was dead. The conductor says that she got off the car backwards while it was moving. She was carried into Dr. Balfer's office and died without regaining consciousness.

Drowned at Port Cockburn.

Port Cockburn, Aug. 31.—Mrs. C. M. Dalley of East Alton, Ill., was accidentally drowned whilst canoeing near this place last night.

Former Torontonian Drowned.

Revelstoke, B.C., Aug. 31.—The body of James Anderson, who was bookkeeper to Goddard & Co. up to the time he left Toronto some years ago, was found yesterday. He was accidentally drowned.

Engineer Loses a Leg.

Sarnia, Aug. 31.—No. 7 express, tunnel bound, struck the tail end of the iron ore train at the Wyoming switch yesterday morning. In the mix-up Thomas Mackenzie, the express engineer, had his leg severed below the knee. Mackenzie belongs to Sarnia, and was driver of No. 5 express in the Wanstead catastrophe.

Flew Down 40 Feet.

Fort William, Aug. 31.—After telling his fellow workmen that he could fly like a bird, J. Horan, employed on the new Empire elevator, yesterday afternoon took a flying leap from a scaffold to the ground, 40 feet below. Horan was slightly bruised.

—The Public Schools and Collegiate Institute will re-open on Thursday, September 1st.

RAW FOOD FOR LABORERS

HOW THE UNITED STATES WILL FEED THE MEN ON THE PANAMA CANAL.

The Hopes and Aims of the Chicago Raw Food Society — An Uncooked Diet Being Popularized.

Chicago is the location of the head of a cult which is endeavoring to popularize an uncooked diet and the members of the movement are just now greatly elated over the fact that the United States Government has adopted a raw food ration for its laborers on the Panama canal. It is asserted that raw food is not only more convenient to transport and prepare, but it contains more nourishment and maintains the body in a superior condition. It is claimed that the qualities of a great many foods are destroyed by the process of of cooking which is now generally resorted to. In the case of the Panama laborers it is said that they will be better able to fight off the ravages of fever and disease, and by this means it is hoped that the death list of the Panama strip will be materially kept down during the approaching operations.

The advocates of the raw food diet held a meeting recently in the city of Chicago to ratify the Government ment's action in this matter. A very interesting address was made by Prof. Byron Tyler, the president of the organization. He said that the society's motto was "A Universal Raw Food Diet," and its work would never cease till this end was accomplished, and people were in consequence made better, healthier and happier. He said that the Chicago Raw Food Society was doing the greatest work of the twentieth century; that all the vice and wars and intemperance of the world did not cause half the injury as the practice now so general of eating cooked food.

"The hopes and aims of the Chicago Raw Food Society," said Professor Tyler, "are not only to teach civilized man the art or science of eating his food uncooked, but since Uncle Sam is to complete the Panama canal by the influence of our example and practice of dieting wholly and solely on elementary or raw food, to suggest to thousands of our own high-grade and high-class artisans, laborers and others who would go to that country at once if it were not for the fear of disease that it is not only possible, but the easiest thing imaginable for one to go to Panama and do all sorts of business and perform the hardest physical tasks that might be required of laborers on the ditch and yet enjoy perfect health, or at least just as good faith as the average would be with the same number of men engaged in the same class of work in the United States.

ABLE TO DO MORE WORK.

"In order fully to satisfy my own mind on this subject, in the spring of 1901 I accepted a position from the Santa Fe Railroad Company as pump engineer of a deep well pump at Pinta, Ariz., located on the banks of the Rio Perchio River—one of the most important water stations on this line of road between Albuquerque and Williams, Ariz. For a period of three months I screened and wheeled every day three tons of coal 40 yards to the engine house. The screenings I wheeled 80 yards and dumped, and besides did all the work proper connected with caring for a local stationary engine. And this I did, notwithstanding the fact that I had followed a business career all my life, and for a long time immediately prior thereto was a member of the Kansas City Board of Trade. My muscles at the start were soft and not insured to work. But notwithstanding these facts I was able to perform this work very satisfactory to myself, and, also, I believe, to the company. One thing is certain. I demonstrated beyond any doubt that, living on raw food, a person could do hard physical work and enjoy better health than the average laborer who subsists on the devitalized cooked foods wh ois engaged in the same work.

CAN BE HEALTHY IN TROPICS.

"In view of the experiences already noted we have an easy argument to convince the most dubious mind that the most intelligent, the most beautiful, the strongest and the longest lived animals and birds live in the tropics. We might mention the elephant for longevity, intelligence and strength; the deer, antelope and gazelle, for beauty and symmetrical figure, and the gorillia, the strongest animal in all nature, for its size, the one that most nearly approaches man in appearance, and the one that all other animals fear.

Professor Tyler stated that his experience had shown that people in the tropics at present were addicted to eating a great deal of cooked meats and drinking an enormous amount of very strong coffee, which, he declares is the principal cause of the sickness prevailing in these regions.

AGENTS OF THE REVIEW.

Moneys may be paid to and subscriptions left with the following gentlemen who have kindly consented to act as agents for The Review:—

[illegible]....Dr. J. M. Shaw, Victoria Drug Store
[illegible]......Wesley W. Fowlis, News Agent
[illegible]...... R. H. Smith

"Seal Brand" Coffee

is the choicest blend, put up by the world's largest coffee distributors. If you have never tasted this rich, aromatic coffee, the first cup will be a revelation.

In 1 and 2 pound tins. At all grocers.

Chase & Sanborn. - Montreal

WHEN BOYS WERE MEN

By JOHN HABBERTON,

Author of "Helen's Babies," "George Washington," Etc.

COPYRIGHT, 1904, BY JOHN HABBERTON

Within a few days this sort of duty became unnecessary. The enemy relieved us of it by themselves reporting their whereabouts. They were continually building new forts, and whenever they finished one and got a heavy gun mounted in it they sent a shell or two over us to let us know about it.

In the meantime re-enforcements and siege guns came pouring in upon us by rail, and some double ended gunboats came up the river in search of rebels and glory. They found the former without the least trouble and deserved a good deal of glory for fighting their boats at much closer range than was common at that day with ships engaging forts. One Confederate artilleryman, who was captured, said the boats came so close that his shell fuses might have been lighted and the shells themselves thrown aboard, thus saving the powder charge of the gun.

We found places for some new forts of our own, and as some of them constructed on the river bank crushed through the crumbling soil and fell into the river the work had to be done over again. The bridge crossing the river had been burned just in time to prevent a dash of Confederate cavalry into town the day of the surprise, but now we needed it again, and timber for it had to be cut within easy range of the enemy's guns.

Oh, there was plenty of work for everybody—except the cavalry. We indulged in an occasional reconnoissance just to let the enemy know we hadn't left town, but hoped he had. For the rest of the time, however, we enjoyed more leisure than we could have had at home. It became tiresome; then it became absolutely wearing.

After the works on both sides had been making faces at each other for several weeks, and a great lot of powder had been burned without hurting many people, and thousands of men had been kept awake at night when they wanted to be asleep, the word was passed through our camp one evening that General Longstreet was to be made to feel very sick next morning and that we were to assist at the operation. Between dark and dawn the bridge was secretly repaired, right under the enemy's military nose. The most difficult part of the work, that of repairing the frame, was done silently. Then an army of contrabands went down in couples, each couple carrying a young pine log to be used as planking. When these had been laid, other contrabands packed the cracks with straw, and still others carried out bags and boxes of dirt and strewed over all, so the bridge should be noiseless under footfall of man and horse. Eight hundred Africans were kept awake all night by that job, and I do not believe the occasion would have been favorable in which to interview them on the blessings of freedom. Just before dawn several companies of our regiment passed over and learned that the enemy had not expected them. Close behind came a large body of infantry, which prolonged the surprise we had caused and prepared to make it permanent. Then some of our light artillery took a hand. We struck the enemy's line near its center and behaved so disagreeably to the Johnnies that General Longstreet took them back to General Lee.

CHAPTER XVII.

AFTER THE SIEGE.

AS I am told that General Longstreet is a gentleman of fine sensibilities, I am very glad he did not hear the expressions of delight with which the Thirty-eighth received the announcement that he had gone back to his old familiar hunting grounds. Nobody meant to speak unkindly, but all were glad that he was gone, and we said so with as much intensity as was in us. We took the road at once, not to delay his departure, but just to see how he had left things. We did not at all approve of what we saw; neither did the natives. The woods and fields were scarified with miles upon miles of ditches and embankments. Among the natives the conclusion seemed to be that if they were to have their forests shorn and their land turned upside down it didn't much matter who might do it—Yank or Johnny.

Free colored people who lived outside the lines had grievances too. They had been able to hide some cows, pigs, chickens and turkeys from occasional Union soldiers who prowled about alone, but against a few thousand hungry men who were fully informed on the secretive ways of the African it was useless to contend. They followed us when we returned to camp and became part of the colony of which Possum Ben was a bright and shining light.

For some weeks after Longstreet's departure we spent most of our time in the field. The general commanding preferred that Longstreet should have as few excuses as possible for coming back again on the plea of looking for forage, so he proceeded to take up 20 miles of railroad track on each of the two roads leading from our post. It was a tedious job, but as we troopers had little to do but look on and occasionally be killed while repelling inquisitive Johnnies we rather enjoyed it. A large force of infantry and light artillery was with us. So were some hundreds of contrabands, and while we kept the enemy on the river too miserable to come across in a body and visit us the contrabands raised the rails, loaded them on platform cars and burned the ties. We worried General Lee's overburdened heart a good deal for two or three weeks, but that was one of the jobs for which we had enlisted. We made so many feints at attempting to cross the stream and advance in force on Richmond from the south that he had to send some of his men down to watch us.

We worried the natives too. Our horses ate all the grass, hay and fodder that Longstreet's men had left, and the assurance that the owners would be paid could they prove that they were good Union men did not seem to comfort the said owners a bit. They did not doubt that our officers told them the truth, but—there were some stubborn facts in the way of their getting their pay after peace should be declared. A one legged farmer with a military look and a pair of crutches was a picture of agony while his barns were being emptied and his stacks melted away. His wife went stark crazy over what seemed the impending starvation of her family.

Immediately after beholding such experiences or hearing of them a man who had any heart under his jacket would a little rather be shot than not, so after hearing that demented woman's ravings I was delighted to be assigned to very dangerous duty. It was to carry a dispatch to the general commanding a brigade on our extreme left. We felt so secure in our superior strength that the right, left and center were isolated commands rather than parts of a line. I started an hour or two after dark and was told that another man who had been sent on the same errand returned with the report that there was Confederate cavalry in the woods. I had been selected because I had a fast horse which ought to be able to dash through any ordinary line before an alarm could be given, and the chances of a single rider being fired upon and killed in the dark were not very serious. I could not miss the road, for it had no forks or branches.

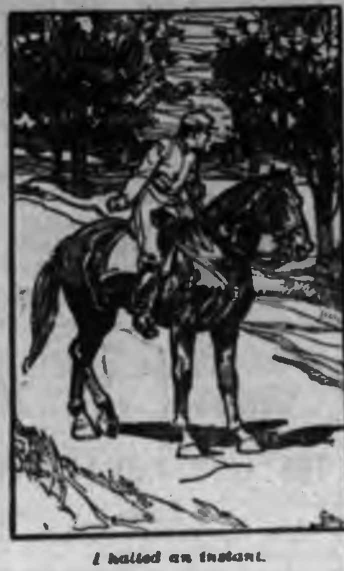

I halted an instant.

To be continued.

Piles To prove to you that Dr. Chase's Ointment is a certain and absolute cure for each and every form of itching, bleeding and protruding piles, the manufacturers have guaranteed it. See testimonials in the daily press and ask your neighbors what they think of it. You can use it and get your money back if not cured. 60c a box, at all dealers or Edmanson, Bates & Co., Toronto.

Dr. Chase's Ointment

ABSOLUTE SECURITY.

Genuine

Carter's

Little Liver Pills.

Must Bear Signature of

Brent Good

See Fac-Simile Wrapper Below.

Very small and as easy to take as sugar.

CARTER'S LITTLE LIVER PILLS.

FOR HEADACHE.
FOR DIZZINESS.
FOR BILIOUSNESS.
FOR TORPID LIVER.
FOR CONSTIPATION
FOR SALLOW SKIN.
FOR THE COMPLEXION

Price 25 Cents | Purely Vegetable.

CURE SICK HEADACHE.

CANADIAN PACIFIC

$2.30

PETERBORO

TO

TORONTO

AND RETURN

AUG. 29 TO SEPT. 9

except as below

$1.80

PETERBORO

to Toronto and return Aug. 30, Sept. 1, 2, 4, 5, for Canadian National Exhibition. Extra Train to Toronto leaves Peterboro at 5.40 a.m. on Aug. 29 to Sept. 12, except Sundays.

Tickets good to return until Sept. 14.

See exhibit of products of Manitoba and North-West in Can. Pac. Exhibit Hall, near Grand Stand.

Tickets and full particulars from Canadian Pacific Agents. A. H. Notman, Asst. Genl. Pass. Agent, Toronto.

GRAND TRUNK RAILWAY SYSTEM

LABOR DAY

SINGLE FARE

Going Sept. 3rd, 4th and 5th. Returning until Sept. 6th 1904. Between all stations in Canada.

CANADIAN NATIONAL EXHIBITION TORONTO AUGUST 29TH TO SEPT. 12TH

$2.30 Round trip. Good going August 29th to Sept. 9th.

$1.80 Good going August 30th Sept. 1, 2, 5 and [illegible].

All tickets valid returning until Sept. 13th.

WORLD'S FAIR ST. LOUIS

$21.50 ROUND TRIP With stop over privileges at Chicago, Detroit and intermediate Canadian stations.

$64.70 TO LOS ANGELES OR SAN FRANCISCO, CAL.

Good going daily until Sept. 9th. Valid returning until October 23rd.

For tickets, illustrated literature, regarding World's Fair, and full information, call on

W. BUNTON C.P. & T.A.

F. SANDY Station Agent.

Toronto Savings AND Loan Company

435-437 George-st., Peterboro.

HON. GEO. A. COX..... President

PAID UP CAPITAL. $1,000,000.00
RESERVE FUND 450,000.00

SAVINGS DEPARTMENT

3½% Interest, compounded half-yearly, allowed on deposits of ONE DOLLAR and upwards.

ABSOLUTE SECURITY and PROMPT SERVICE is the basis upon which we solicit your account.

MONEY TO LOAN

At lowest current rates of interest.

Further information furnished on application to

W. G. MORROW, Manager.

SOUVENIR POST CARDS

Now ready. Souvenir Post Cards of the Hydraulic Lift Lock. Beautiful views of the lock complete. At Review Stationery Store and local Bookstores 4d

Architecture

E. M. STOREY

ARCHITECT, ETC., 172 Wellington Street, Kingston, Ont. All orders promptly attended to and guaranteed satisfactory in every particular.

Medical

T. POPHAM McCULLOUGH

M.D., EYE, EAR, NOSE AND THROAT Office—Removed to No. 146 Brock Street, Peterborough

Dental

DR. H. A. WOOD

DENTIST

Dental Rooms No. 408½ (upstairs) George St., opposite Adam Hall's. Phone No. 28. Day or night.

DR. R. F. MORROW

MASTER OF DENTAL SURGERY, and Gold Medalist, R. C. D. S. Office In his old stand over China Hall, Room No. 1, Corner of George and Simcoe Streets.

Legal

R. E. WOOD

BARRISTER, SOLICITOR, ETC. Office in the Bank of Commerce Building. MONEY TO LOAN.

W. H. MOORE

BARRISTER, SOLICITOR, in the Supreme Court, etc. Office—Corner of George and Hunter Streets, over Bank of Toronto.

D. O'CONNELL

BARRISTER, SOLICITOR, ETC. Office 144½ Hunter Street, two doors West of Post Office, Peterborough. MONEY TO LOAN.

HALL & HAYES

BARRISTERS, SOLICITORS & NOTARIES PUBLIC, Hunter Street, Peterborough, next to English Church. MONEY TO LOAN at the lowest rates of interest.

E. H. D. HALL LOUIS M. HAYES

HALL, MEDD & DAVIDSON

Successors to Stratton & Hall.

BARRISTERS, SOLICITORS, ETC., Peterborough, Ont. Office—Corner of Hunter and Water Streets, over Bank of Commerce.

E. H. HALL S. T. MEDD W. S. DAVIDSON

EDMISON & DIXON

BARRISTERS, SOLICITORS, ETC. Office in Claxton's Block, Corner Hunter and George Streets, over Dickson's Store.

DENNISTOUN, PECK, KERR & STEVENSON

BARRISTERS, SOLICITORS, NOTARIES, ETC., 415 Water Street, Peterborough.

R. M. DENNISTOUN F. D. KERR
G. A. PECK A. STEVENSON

Money

ROGER & BENNET

BARRISTERS, SOLICITORS, ETC., 336 Water Street, Peterborough. Telephone No. 231.

MONEY AT EASY TERMS 5 PER CENT.

ONTARIO BANK

PETERBOROUGH BRANCH

General Banking Business Transacted

SAVINGS BANK DEPARTMENT

HIGHEST RATES OF INTEREST allowed on deposits of $1.00 and upwards. Corner Water and Simcoe Streets.

JOHN CRANE Manager

HAWKES'
Cut Glass

The finest cut glass goods in the world. The 'Clover Leaf' Hawkes trade mark is the guarantee that each piece is genuine. We have a new and fine assortment in many designs. These goods are superb as wedding presents. Nothing finer and more appropriate

Sanderson
Sole Agent

The Daily Review.
WEDNESDAY, AUG. 31, 1904.

IN SOO AND NORTH GREY

Long Lists of Charges in Particulars Filed at Osgoode Hall.

A. G. McKay Alleged to Have Been Aware of Much Political Wrongdoing in His Riding—Sums of Money Alleged to Have Been Given For Votes By the Candidate and His Agents—"Cap" Sullivan Figures in the Charges.

Toronto, Aug. 31.—Yesterday the particulars in the election protests against the return of A. G. McKay, Liberal, North Grey, and C. N. Smith, Liberal, Sault Ste. Marie, were filed at Osgoode Hall.

In the former there are nearly 300 charges. There are six clauses in which Cap Sullivan figures—in having made agreements with James T. Nelson and others in Buffalo, by which, for a money consideration, their active influence was secured, and that the respondent engaged Sullivan as an agent in spite of his record in the law courts. McKay or his agents are charged with having agreed to secure immunity from prosecution for voters violating the fishery laws, and of obtaining leave for them to catch fish during the closed season, or having the closed season extended. Charles Gordon of Owen Sound and Robert Frost of Sarawak are said to have been threatened with violence as regards voting.

Money Mentioned Freely.

McKay, or Frank Gallagher, Leon Mulley, John McCarty or John Freeman are alleged to have given sums of money for votes. McKay and George Ferguson of Owen Sound are alleged to have promised employment to six voters; the respondent, either personally or through John Frost, is said to have advanced money to Albert Muir with the intent that it be used in bribery; and that he also, or his agents, was guilty of permitting payments of money through other than his appointed agent. Payment of hotel and traveling bills for workers and speakers are alleged. McKay, either personally or through the Reform Association of Ontario, North Grey Reform Association, the Reform Central Committee of Owen Sound, Hon. E. J. Davis, James Conmee, M.P.P., or Charles Bowman, M.P.P., or others, is said to have advanced money for bribery to Robert Christie of Owen Sound. Hiring of vehicles in two instances is alleged.

Vote Was a Bribe.

In the Soo matter, the principal allegation against Mr. Smith is that the Government vote of $250,000 to the Lake Superior Consolidated Company was really to influence the electorate in his behalf. Thomas Johnston, Thomas Hunt and John Mullin make the protest.

It is alleged that boats of the Consolidated Lake Superior Company and trains of the Algoma Central Railway conveyed voters with the object of influencing votes; that officers of the former company conspired to intimidate the auditor, J. C. Ramsay; that respondent offered the position of jail surgeon to four doctors; that Messrs. Conmee and Bowman deposited with James Reilly, William O'Brien, George Sutherland and others about $2,000 for placing in bets; that the respondent, as a printer, is disqualified because he held Government printing contracts; that men brought into the riding by the Ontario Liberal Association were given control of the local organization; that the said association provided funds for corrupt expenditure; that a long list of voters, names given, were personated; that Washington Walker was promised land for his vote.

NO INTERVIEWS.

With Members of the G.T.P. Construction Commission.

Montreal, Aug. 31.—The commission appointed to construct the Government section of the Grand Trunk Pacific will give no interviews to the newspapers. This has been settled hard and fast.

F. B. Wade, chairman, last evening stated he and his colleagues had come to the decision that it would be better to give no interviews to the press for the reason that talks with newspapers are not always accurately reported.

He added that their headquarters would always be at Ottawa, and whenever there would be any news the secretary of the commission would be instructed to prepare statements from time to time for the representatives at the capital of the leading papers of the Dominion.

Mr. Wade further stated that they had decided as to the preliminary work of the commission.

John Miller, ex-M.P., Dead.

Brougham, Aug. 31.—John Miller, ex-M.P., died Monday at the age of 81. He was the pioneer cattle breeder and importer of Ontario County, and foremost in the public life of South Ontario for over half a century. He was born in Annan, Dumfries, May 12, 1817, and came to Canada in 1835, to reside with his uncle the late George Miller of Markham. In 1848 he purchased part of the estate now known as Thistleha, comprising 1,000 acres. Ten children and his wife survive him.

Viking Goes Ashore.

St. John's, Nfld., Aug. 31.—The Canadian cable repair steamer Tyrian, which has arrived here from Belle Isle Strait, reports that the steamer Viking, from Halifax for Hamilton Inlet, Labrador, went ashore Friday last near Belle Isle during a fog, and is likely to prove a total loss.

Arrest Made at Ottawa.

Ottawa, Aug. 31.—On a charge of criminal negligence in connection with the death of Henry Auger, D. Moquin, proprietor of the Russell House, at Russell Village, was arrested there yesterday by Constable Thomas Young.

BASEBALL ON TUESDAY.

The Eastern League.

Rochester ... ... 0 0 0 1 0 0 0 0 0—1
Toronto ... ... 0 3 0 0 0 4 0 0 0—7

Two-base hits—Bliss, Murray, Fuller, Francis. Three-base hits—Harley, Leary. Sacrifice hits — Harley, Francis 2. Stolen bases—Nichols, Barton, White, Fuller, Leary, Carr. First on errors—Toronto 1. Bases on balls—Off Mills 3, off Leary 3. Hit by pitched ball—Mills 1. Struck out—By Mills 2, by Leary 3. Left on bases—Rochester 8, Toronto 7. Passed ball—Summers. Umpire—Rudderham and Conahan. Time—1.35.

At Buffalo—First Game— R.H.E.
Buffalo .. .. 0 2 2 0 0 2 0 1 x—7 10 3
Montreal .. .. .. 0 3 0 0 0 0 1 0 0—4 10 2

Batteries—Jones and McAllister; Adams and McManus.

Second game— R.H.E.
Buffalo.. .. .. .. 0 0 0 0 0 2 0 x—2 8 1
Montreal .. .. .. 0 0 0 0 0 1 0 0 0—1 7 2

Batteries—McGee and McAllister; Leroy and Gibson. Umpire—Sullivan. Attendance—4027.

At Baltimore— R.H.E.
Baltimore .. .. 0 0 1 2 0 0 0 0 0—3 9 1
Jersey City.. .. 0 0 0 0 0 0 0 0 0—0 7 0

Batteries—Burchell and Byers; Kasson and O'Neill. Umpire—Kelly. Attendance —1612.

National League Scores.

At Chicago— R.H.E.
Chicago ... . 0 0 0 1 0 0 3 0 0—4 9 3
Brooklyn ... ... 1 0 6 0 0 0 1 0 0—8 12 4

Batteries—Wicker and Kling; O. Jones and Bergen. Umpire—Carpenter and Moran. Attendance—1100.

At Cincinnati— R.H.E.
Cincinnati . ... 1 0 0 0 0 0 0 0 0—1 8 1
New York . .... 0 0 0 0 0 0 0 6 0—6 8 1

Batteries—Hahn and Peitz; Matthewson and Bowerman. Umpire—Zimmer. Attendance—1110.

At St. Louis— R.H.E.
St. Louis .. .. 0 0 0 0 0 2 0 0 0—2 9 1
Philadelphia ... 0 1 0 0 0 1 0 1 1—4 8 1

Batteries—Taylor and Grady; Corridon and Dooin. Umpire—Johnstone. Attendance—1600.

At Pittsburg— R.H.E.
Pittsburg .... 0 0 1 0 0 0—1 6 3
Boston ... ... 2 0 2 0 0 0—4 9 2

Batteries—Phillipe and Phelps; Willis and Moran. Umpire—Flaherty and Needham. Attendance—1516.

American League Results.

At Boston— R.H.E.
Boston ... . 1 0 2 0 0 2 7 0 *—12 18 0
Detroit ... ... 0 0 0 0 0 0 0 0 0—0 6 5

Batteries—Young, Criger and Doran; Kitson, Stovall and Beville. Umpire—Dwyer. Attendance—7261.

At Philadelphia— R.H.E.
Chicago ... ... 2 0 0 1 0 0 0 0 0—3 7 0
Philadelphia ... 0 0 0 0 0 0 0 0 0—0 4 2

Batteries—Patterson and McFarland; Henley and Schreck. Umpire—Sheridan and Connolly. Attendance—4788.

At New York— R.H.E.
Cleveland ... ... 0 0 0 0 0 0 0 0 0—0 4 2
New York ... 0 0 0 0 0 0 0 0 1—1 6 1

Batteries—Joss and Bemis; Orth and Kleinow. Umpire—O'Loughlin. Attendance—4000.

At Washington (first game)— R.H.E.
Washington . .. 0 0 0 0 0 0 0 0 2—2 5 2
St. Louis ... .. 0 1 0 0 2 0 0 0 0—3 9 0

Batteries—Townsend and Kittredge; Pelty and Sugden. Umpire—King.

Second game— R.H.E.
Washington . .. 3 0 1 0 0 0 0 0 *—4 10 1
St. Louis ... ... 0 0 0 0 0 0 0 1 0—1 6 1

Batteries—Patten and Clarke; Howell and O'Connor. Umpire—King. Attendance —[illegible].

Dies By the State.

Auburn, Aug. 31.—Antonio Georgie was electrocuted yesterday morning for the murder of John Van Gorder and Miss Farnham, near Buffalo.

An Ex-Sultan Dead.

Constantinople, Aug. 31.—Ex-Sultan Murad V. died yesterday of diabetes, from which he had long suffered.

For Over Sixty Years

An old and well-tried remedy.—Mrs. Winslow's Soothing Syrup has been used for sixty years by millions of mothers for their children while teething, with perfect success. It soothes the child, softens the gums, allays all pain, cures wind colic, and is the best remedy for diarrhoea. Sold by all druggists in every part of the world. Twenty-five cents a bottle. Its value is incalculable. Be sure and ask for Mrs. Winslow's Soothing Syrup and take no other kind.

THE SIGHTS OF THE SOO

Inspected By the Vice-Regal Party on Tuesday.

Northern Town Turns Out to a Man to Extend Hearty Welcome to His Majesty's Representative—Great Ship Canal Locks and Intricacies of Steel Manufacture Call Forth Admiration—Will Remember Canada.

Sault Ste. Marie, Aug. 31.—The people of the Soo yesterday tendered a reception to Lord and Lady Minto who, with their daughter, Lady Eileen Elliott, arrived Monday night from Owen Sound on the steamer Britannic.

Their Excellencies spent the night on board the Britannic and in the morning the steamer took them through the ship canal, giving them an opportunity to see one of the world's greatest locks in working order. From the canal they went to the steel dock, where the vice-regal party was informally welcomed by Mayor Plummer, the town councillors and a delegation from the Board of Trade.

The party was escorted through the steel plant by Manager Shields, Superintendent Lewis and F. H. Clergue, who showed and explained to Their Excellencies all the processes.

Lord and Lady Minto were warmly received when they came down town in an open carriage escorted by a procession headed by a band. A platform was erected at the court house grounds and an immense crowd gathered to greet the representatives of royalty, who, as they took their place on the platform, were received with cheers. Mayor Plummer read and presented to Lord and Lady Minto an address of welcome from the citizens.

Lord Minto in reply thanked the people for the reception and said that ever would he remember Canada and rejoice in her progress. After addresses from a number of townspeople were received by His Excellency the party were later again escorted through the streets to the C. P. R. depot, whence they took their departure shortly after to continue their westward journey.

IN MORGAN'S SPECIAL TRAIN.

Archbishop of Canterbury Will Reach Toronto Saturday Morning.

Quebec, Aug. 31.—The Archbishop of Canterbury, accompanied by Mrs. Davidson, the Bishop of Quebec and party visited Wolfe's Field, the Price homestead, and were entertained by Miss Price. On the estate is situated the path up which Wolfe's army climbed to the Plains of Abraham in September, 1759. Afterwards the party visited the Plains of Abraham and other points of interest around the city, the Laval University, Montcalm House, St. Matthew's Church, Dufferin Terrace and Holt-Renfrew & Co.'s fur establishment. The party partook of luncheon at Bishop Thrope's at 1 o'clock. In the afternoon Bishop Dunn held a reception, when some 300 leading citizens paid their respects to His Grace the Archbishop. Last night His Grace the Archbishop and party dined with the Dean of Quebec.

This morning the party will visit the citadel, after which they will drive out to Spencerwood and have an early luncheon with the Lieutenant-Governor and Lady Jette. The party will leave direct from Spencerwood to the C.P.R. station, where they will take Mr. Morgan's special train and leave for Montreal at 3 o'clock, arriving in that city at 7 p.m., in time for dinner. They will spend two days in Montreal, leaving for Toronto on Morgan's special train on Friday evening. His Grace, Mr. Morgan and party express great delight at their visit at Quebec, and are much pleased with the scenery.

HEALTH OF THE PROVINCE.

Marked Decrease Shown in Infectious Disease Cases and Deaths.

Toronto, Aug. 31.—The returns from 726 division registrars throughout Ontario are most gratifying as indicating the health of the Province compared with the same period last year. As will be seen a decided drop has taken place, both in cases and deaths of infectious disease with the exception of tuberculosis, which caused 40 more deaths, but this may be accounted for through the returns of some division registrars being more accurate than in previous months.

The total deaths from all causes as reported are 1,861, from a reporting population of 1,960,250, or 90 per cent. of the Province, the death rate being 11.4 per 1,000 as against 1,873 deaths for the same month a year ago from a population of 1,915,220, the rate being 11.5.

The returns show:

Diseases	Cases	Deaths	Cases	Deaths
	1904		1903	
Smallpox	13	1	39	1
Scarlet Fever ...	91	9	157	76
Diphtheria	140	12	200	38
Measles	15	4	44	5
Whooping Cough	26	8	28	11
Typhoid	65	10	67	13
Tuberculosis	135	179	130	139
	543	224	686	238

THE MARKET REPORT

Peterborough Market

WHEAT	
Wheat	$0 90 to 1 00
FLOUR AND MEAL	
Flour, family, cwt..........	$2 50 to 2 75
Flour, bakers', cwt..........	2 90 to 3 00
COARSE GRAIN	
Barley, per bushel...........	0 40 to 0 43
Peas, small..	0 60 to 0 70
Peas, mammies	0 60 to 0 70
Oats.....	0 34 to 0 34
Buckwheat....................	0 45 to 0 50
Rye...	0 40 to 0 48
WOOL AND HIDES	
Wool, unwashed...............	0 06 to 0 07
Fleece Wool	0 11 to 0 18
Veal Calf Skins.	0 08 to 0 10
Deacons	0 40 to 0 50
Beef Hides, per cwt..........	6 50 to 7 00
Sheepskins...................	0 50 to 0 60
MEAT, POULTRY AND DAIRY PRODUCE	
Beef by the ½, per cwt.......	6 00 to 8 00
Mutton, per lb....	0 09 to 0 10
Lamb, quarter, per lb........	0 10 to 0 12½
Dressed Hogs, per cwt	7 50 to 8 00
Pork by the ½, per lb........	0 10 to 0 14
Lard......	0 13 to 0 14
Chickens, per pair...........	0 70 to 1 00
Ducks, per pair........	0 90 to 1 00
Geese, each..................	0 90 to 1 25
Turkeys, each............. .	1 00 to 1 50
Butter, fresh roll, per lb......	0 18 to 0 20
Butter, crock	0 16 to 0 18
Eggs, per doz................	0 17 to 0 22
LIVE STOCK	
Cattle, exporters............	0 4 to 0 04½
Choice butchers,steers& heifers	0 3½ to 0 03¾
Light heifers and cows.......	2 50 to 3 00
Feeders, 1000-1100	3 00 to 3 25
Stockers......	0 02 to 0 02½
Hogs, select, 120-160.......	4 90 to 5 00
Fats and heavies	5 00 to 5 25
Lights.....................	4 25 to 4 75
Sows.....................	3 60 to 3 25
Stags	0 1½ to 0 02
Sheep	3 25 to 3 75
Lamb, per lb.................	0 04 to 0 05
GENERAL	
Potatoes......................	0 75 to 0 80
Carrots......................	0 40 to 0 45
Wood, hard	6 50 to 8 00
Wood, soft..	3 00 to 5 00
Straw, per load...............	2 00 to 3 00
Tallow, rendered, per lb......	0 06 to 0 06
Hay, timothy, per ton	8 00 to 9 00
Hay clover, per ton	7 00 to 8 00

Liverpool Wheat Higher, But Chicago 2 Cents Lower—Live Stock Markets—The Latest Quotations.

Tuesday Evening, Aug. 30.

Liverpool wheat futures closed ⅛d to ¼d higher than yesterday, and corn futures ⅛d to ¼d higher.

At Chicago: Sept. wheat closed 2 cents lower than yesterday; Sept. corn, ⅛c lower, and Sept. oats, ⅜c lower.

LEADING WHEAT MARKETS.

	Sept.	Dec.
New York	$1.11⅝	$1.11⅝
Duluth	1.12⅛	1.09⅝
St. Louis	1.07¼	1.09⅛
Toledo	1.11⅛	1.12⅝
Detroit	1.14	1.15⅝

TORONTO ST. LAWRENCE MARKET.

Grain—		
Wheat, white, bush	$1 04 to	....
Wheat, red, bush	1 02	....
Wheat, spring, bush ...	1 00	....
Wheat, goose, bush	0 95	....
Beans, bush	1 35	....
Barley, bush	0 46	....
Oats, bush	0 40½	0 41½
Rye, bush	0 58	....
Peas, bush	0 25	....
Buckwheat, bush	0 47	0 48

LIVERPOOL GRAIN AND PRODUCE.

Liverpool, Aug. 30.—Wheat — Spot, nominal; futures, easy; Sept., 7s 4d; Dec., 7s 5½d.

Corn—Spot, firm; American mixed, 5s 2¾d; futures, steady; Sept., 4s 7½d; Dec., 4s 6⅝d.

Bacon—Short-ribs, strong, 48s; long clear middles, light, strong, 49s; long clear middles, heavy, firm, 48s; short, clear backs, steady, 43s 6d; shoulders, square, steady, 41s. Lard—Prime western, in tierces, steady, 35s 3d; American, refined, in pails, firm, 36s 9d. Corn — Spot, American mixed, firm, 5s 2¾d.

Receipts of wheat during the past three days, 424,000 centals, including 18,000 American.

Receipts of American corn during the past three days, none; weather warm.

NEW YORK DAIRY MARKET.

New York, Aug. 30.—Butter—Firm; receipts, 15,078; state dairy, common to extra, 13c to 18c; renovated, common to extra, 10c to 13½c; imitation creamery, common to choice, 13c to 16c.

Cheese—Steady; unchanged; receipts, 14,[illegible].

Eggs—Firm; unchanged; receipts, 13,[illegible].

CATTLE MARKETS.

Cables Unchanged—Hogs Slightly Higher in American Markets.

London, Aug. 30.—Cattle are steady at 11c to 12½c per lb.; refrigerator beef, 10½c to 10¾c per lb. Sheep, 10½c to 12½c, dressed weight.

TORONTO LIVE STOCK.

Receipts of live stock were not as heavy as usual—74 cars all told, consisting of 1030 cattle, 540 hogs, 1767 sheep and lambs, 30 calves and 16 horses. Of the above number of cars, there were 4 loads of Chicago, which were not for sale, as well as 12 loads from the Junction.

There were only five or six loads of shipping cattle on the market, the bulk of which had been ordered in from the country to fill a contract, and consequently, were not for sale. The highest price quoted as being paid was $5.30 for a load of 18, weighing 1380 lbs. each, bought by Maybee & Wilson on order, and 40, weighing 1300 lbs. each, at $5.15 per cwt. The rest of the sales were from $4.50 to $5 per cwt.

The best lots of butchers' sold readily. Picked lots of choice heifers, 1150 1200 lbs., sold at $4.35 to $4.50, but there were few of this class. A few loads of good butchers' sold at $4 to $4.25 per cwt.; fair to good, at $3.75 to $4.15; medium, $3.50 to $3.75; common, $3.25 to $3.40; rough to inferior at $2.50 to $3 per cwt.

The bulk of offerings to-day were of common to inferior quality, which sold at accordingly low prices, as will be seen by sales given below. All of fair to good quality were readily bought at about the same prices. Light feeders of good quality, 800 to 900 lbs. each, are in demand, and sell readily at about $3.50 to $3.80 per cwt. Stockers sold from $2.25 to $3 per cwt. for common to medium, and $4.25 to $3.25 for good.

About 25 milch cows and springers sold at $30 to $52 each, the best going at $50 to $60 each.

The run of veal calves being moderate, prices held steadily at $4 to $5.25 per cwt., for the bulk of offerings, while a few of choice quality sold at $5.50 per cwt.

Deliveries of sheep and lambs were moderate, and prices were firmer, especially for lambs. Lambs sold at $4.50 to $5 per cwt. for the bulk, but a few choice lots brought $5.25 per cwt.

The run of hogs was light, but prices were easy at $5.50 for selects and $5.25 for lights and fats. Some of the drovers were feeling extremely sore on account of having hogs bought ahead when the drop came.

EAST BUFFALO CATTLE MARKET.

East Buffalo, N. Y., Aug. 30.—Cattle—Receipts, 200 head; steady; prime steers, $4 to $5.90; shipping, $4.65 to $5.25; butchers', $4 to $5; heifers, $3.50 to $4.85; cows, $2.75 to $4.25; bulls, $2.50 to $4; stockers and feeders, 2.75 to $3.85.

Veals—Receipts, 100 head; 25c lower; $4.50 to $8.

Hogs—Receipts, 3100 head; active; 5c to 10c higher; heavy, $5.95; mixed, $5.95 to $6; yorkers, $6 to $6.05; pigs, $5.90 to $5.90; roughs, $4.80 to $5; stags, $3.50 to $4.25; dairies, $5.80 to $5.90; grassers, $5.25 to $5.80.

Sheep and lambs—Receipts, 3400 head; active; lambs, 10c to 15c higher; lambs, $4.50 to $6.40; yearlings, $4.00 to $4.75; wethers, $4.25 to $4.50; ewes, $3.75; sheep, mixed, $2 to $4.

NEW YORK LIVE STOCK.

New York, Aug. 30.—Beeves — Receipts, 325; nothing doing; feeling steady; shipments to-day, 845 cattle, 1264 sheep and 4000 quarters of beef; to-morrow, 700 quarters of beef; calves, only five head received; firm; prime veals, $8.50.

Sheep and lambs—Receipts, 3350; market generally steady, with fair demand; sheep, $2.50 to $4.25; culls, $2; lambs, $5.75 to $6.75; no prime lambs here; culls, $4.75 to $5.

Hogs—Receipts, 3850; no transactions; nominally higher on Buffalo advices.

CHICAGO LIVE STOCK.

Chicago, August 30.—Cattle—Receipts, 7000; weak; good to prime steers, $5.60 to $6.10; poor to medium, $3.80 to $5.35; stockers and feeders, $2 to $3.75; cows, $1.25 to $4.25; heifers, $1.75 to 4.70; canners, $1.25 to $4.75; bulls, $2 to $4; calves, $3.50 to $6.25; Texas fed steers, $3.50 to $4.30; western steers, $3.50 to $4.50.

Hogs—Receipts, 16,000; market 5c higher; mixed and butchers', $5.20 to $5.75; good to choice heavy, $5.35 to $5.75; rough heavy, $4.80 to $5.20; light, $5.40 to $5.80; bulk of sales, $5.45 to $5.60.

Sheep—Receipts, 20,000; steady to lower; good to choice wethers, $3.85 to $4.25; fair to choice mixed, $3.25 to $3.65; native lambs, $4.00 to $6.

CHEESE MARKETS.

Campbellford, August 30.—Cheese meeting—Boarded, 1365; all sold to Margrath at 8⅝c.

Latest Harvest in Years.

Winnipeg, Aug. 31.—Harvest operations are now well under way in all the early districts, but the rain and the cool nights of the last two days have proved another set-back. The harvest is now later than it has been for several years, and by every experience of the past all wheat uncut by the end of the second week in September is liable to be frozen. It is difficult at present to estimate the acreage that will be left uncut by then, but if fine weather holds out this week it should be not more than 15 to 20 per cent.

Pitiful Helplessness.

Victims of nervous diseases are most to be pitied because their ailment usually terminates in mental or physical helpfulness. Paralysis, locomotor ataxia and insanity can only be avoided by building up the nervous system at the first sign of trouble, and there is no preparation so well suited for this purpose as Dr. Chase's Nerve Food, the great nerve restorative.

SANTAL-MIDY
Standard remedy for Gleet, Gonorrhoea and Runnings IN 48 HOURS. Cures Kidney and Bladder Troubles.
MIDY

CHEMONG BUS LINE

On and after June 15th, bus will leave Leary's Livery office 421 Water-st., at 8 a.m., and 4 p.m., for Chemong.

Leave Chemong at 9.30 a.m., and 7 p.m., for Peterborough, making connections with boat to and from Bobcaygeon, Burleigh Falls and Lakefield.

R. H. LEARY,

Gorgeous!

That's the word that describes our nobby

FOOTWEAR

Let us fit your feet.

We'll do it well. So well that you'll wish we always had.

And at a price peculiar to ourselves.

Drop in and take a look.

J. T. STENSON
314 George-st.

Steamboat Routes

KAWARTHA LAKES

THE TRENT VALLEY NAVIGATION CO., Limited.

BOBCAYGEON, STURGEON POINT, LINDSAY
"STURGEON"
June 1st to October 1st
Bobcaygeon, Leave 6.15 a.m. and 2.10 p.m.
Sturgeon Point, " 7.15 a.m. and 4.10 p.m.
Lindsay, Arrive 8.40 a.m. and 5.30 p.m.
" Leave 12.00 a.m. and 4.45 p.m.
Sturgeon Point, " 12.10 p.m. and 6.05 p.m.
Bobcaygeon, Arrive 1.15 p.m. and 8.10 p.m.
During June, July, August and September Saturday's boat will await arrival of evening train from Toronto.
June 15th to Sept. 1st leave Lindsay at 6.30 p.m. instead of 5.45. Meals served on board.

COBOCONK, FENELON FALLS, LINDSAY
"MANITA"
June 15th to Sept 5th, or till notice
Coboconk, Leave 6.00 a m Arrive 7.00 p m
Rosedale lock " 7.00 a m Leave 6.00 p m
Fenelon Falls, Arrive 7.40 a m Leave 5.00 p m
Fenelon Falls, Leave 8.10 a m Arrive 5.15 p m
Sturgeon Point, Leave 9.00 a m Arrive 4.05 p m
Lindsay, Arrive 10.15 a m Leave 3.30 p m
Connection made at Fenelon Falls with morning train for Toronto and at Lindsay for Port Hope. Time at Fenelon Falls for breakfast and tea.

BOBCAYGEON, CHEMONG, BURLEIGH
"OGEMAH"
June 15th to Sept 5th, or till notice
Bobcaygeon, Leave 7.00 a m Arrive 7.45 p m
Chemong Park " 9.30 a m ar 4.35 lv 5.15 p m
Buckhorn, " 11.30 a m Leave 2.45 p m
Burleigh, Arrive 12.30 p m Leave 1.30 p m
Connection at Burleigh with "Empress" for Lakefield and intermediate points. Meals served on Board.
Leary's line of Busses will give Peterborough connection with morning and evening boats at Chemong.

BURLEIGH, STONY LAKE PTS., LAKEFIELD
"EMPRESS"
Going S read down Going N read up
a.m. p.m. a.m. p.m.
Lv 6.00 1.30 Burleigh ar 12.30 6.30
" 6.25 1.55 Mount Julian " 12.00 6.05
" 6.50 2.20 Breeze's " 11.35 5.40
" 7.10 2.40 Juniper Island " 11.00 5.15
" 7.20 2.50 McCracken's " 10.50 5.05
" 8.10 3.00 Young's Point " 10.00 7.15
*ar 8.30 4.15 Lakefield ‡lv 9.15 6.30
Meals served on board.
Calling on Signal at Brownscomb Sheriff Hall's and Baptist Island.
*Connects with morning and afternoon train to Peterborough.
‡ Or after arrival morning and evening train from Peterborough.

Strs. Stony Lake, Majestic or Alert

On and after Monday, July 25th, until further notice, steamers will run as follows: Str. Stony Lake will leave Lakefield on arrival of morning train, returning to connect with evening train.

Str. Alert connects with noon train

St. Majestic connects with night train

Capt. W. H. WHITE. P. P. YOUNG.

CALCUTT'S
Line of Steamers
City of Peterborough and Water Lily
TIME TABLE
Commencing June 15th, Until Aug. 31st, '0
The Str. "CITY OF PETERBORO,
Will run as follows:
Mondays, Tuesdays, Wednesdays and Fridays
To Jubilee, Harwood and Idyl Wyld
On the above days, the steamer will leave the Peterborough wharf at 8.45 a.m.; returning, will arrive in Peterborough at 8.20 p.m.
THURSDAY AFTERNOONS "The City of Peterborough" will leave the Peterborough wharf at 1.30 p.m. for Jubilee, Harwood and Idyl Wyld; returning, will arrive in Peterborough at 9 p.m.
SATURDAY AFTERNOONS "The City of Peterborough" will leave the Peterborough wharf at 1.30 for Jubilee and Idyl Wyld; returning will arrive in Peterborough at 9 p.m.
The Steamer "WATER LILY
will leave Harwood every Saturday morning at 6.30 a.m., calling at Jubilee and all points on the river; returning, will leave Peterborough at 3.45.
Fares to Jubilee, Harwood and Idyl Wyld, 50c, good to return same day only; Children Half Fare.
Books of Family Tickets $5.00, for points between Peterborough and Idyl Wyld.
Special arrangements made for Sunday school and other excursion parties on application.
H. CALCUTT,
Telephone 93, Peterborough

RAPHIA
For Hats and Baskets
All Colors
On sale at Review Office

THE HAT WITH STYLE

Hawe's Fall Derby

Hawe's Guaranteed Hats

The Hats of the latest vogue for Fall and Winter

These Hats are the acme of style and manufacture. A gentleman is known by the hat he wears.

THOS. BARRIE & CO.

Hatters and Furnishers.

DIAMOND HALL.

ENGAGEMENT RINGS

A fine line of Engagement Rings at Frost's Jewellery Store, set with Pearls, Rubys, Emeralds and Diamonds. All the latest styles, and our prices are much lower than you would pay elsewhere for the same quality.

FROST'S

DIAMOND HALL.

The Daily Review

WEDNESDAY, AUG. 31, 1904.

INDECISION AND INFIDELITY

Glasgow Minister Startles a London Congregation.

London, Aug. 29. — The Rev. John Urquhart, of Glasgow, startled the sedate congregation at Highgate Road Baptist Chapel, N.W., the other night. Wesley, Knox and Luther, he commenced by saying, stood for the teaching of the Bible as a divine institution. But to-day, sad to relate, we were going back upon that view. Those who were teaching the present ministry were saying that the statement of the fire which came down upon Mount Carmel was a poetic fancy, beautiful in conception, but it was not reality. Yet such was the infidelity being taught students for the ministry, and such moreover, was the infidelity which would shortly be taught from their pulpits. Why was this? The answer was, because of indecision. Infidelity was being taught on all hands. It was to be found in the Congregational churches, in the Wesleyan bodies, and even among the Primitive Methodists. And it was spreading through the ministry. The crime of indecision was to be found in nearly every church in the land. He could mentioned churches in which a congregation could not be obtained unless the minister kissed all the young ladies. So low, indeed, had they descended that such tricks must be played in order that the servants of God might obtain a congregation. Unless such things were done the churches were sneered at as being too strait-laced. Ministers could not give a straight testimony of the Bible for fear of giving offense.

HIGH CHEESE MARKET

9 3-16 cents Paid this Morning on Local Market.

The regular meeting of the Peterborough Cheese Board was held this morning in the council chamber, with the following buyers present: Messrs. Kerr, Fitzgerald, Cook, Whitten, Rollins, Wrighton and Gillespie.

The president read a letter from Mr. Ruddick in reference to his coming here and addressing the cheese men of this district. He would be pleased to co-operate with the Peterborough Board and advised lectures in the afternoon and evening.

The factories boarded as follows:

Keene	200
Warminster	170
Shearer	120
Central Smith	240
North Smith	150
Villiers	105
Warsaw	175
Westwood	225
Oakdale	150
Missing Link	140
Daisy D	80
Melrose Abbey	128
Lakefield	150
Pine Grove	142
Peterborough	160
Otonabee Union	70
Maple Leaf	180
Myrtle	200
Ormonde	240
Young's Point	110
Lang	175
Fraserville	185
Indian River	180
North Dummer	85
Ballyduff	70
East Emily	130
Trewern	140
Beaufort	170
Stony Lake	68
Cavanville	245
Mount Pleasant	103
Norwood	160
Fleetwood	240
Oak Leaf	30
Buckhorn	146
Cedardale	90
South Burleigh	45
Brickley	60
Shamrock	110
Dartford	170
Percy	250
Killarney	180

Cheese sold at the highest price reached this year, 9 3-16c, and some salesmen even refused to sell at this price, asking 9 1-4 cents.

Bidding commenced briskly at 8 1-4 by Mr. Kerr. Mr. Fitzgerald raised to 8 1-2, Mr. Whitten to 8 9-16c Mr. Fitzgerald to 8 5-8c, Mr. Wrighton to 8 3-4c, Mr. Fitzgerald to 8 7-8, Mr. Whitton to 8 15-16c and Mr. Fitzgerald to 9 cents, at which he bought the following: Keene, Central Smith, Villiers, Westwood, Myrtle, Fraserville, Fleetwood, Buckhorn, East Emily, Cedardale, Lakefield, Indian River, Shearer, Peterborough, Maple Leaf. He offered 8 15-16 for further but Mr. Cook bid 9c. Mr. Whitton raised to 9 1-16, Mr. Kerr 9 1-8, and Mr. Whitton at 9 3-16 bought the following—Ormonde and Percy. He offered 9 1-8 for further and bought Dartford, Shamrock, Melrose Abbey, Norwood, Brickley, Beaufort, North Smith, Lang, Warminster, Daisy D, several refusing.

He offered 9 cents for further, but Mr Cook raised to 9 1-8c and Mr. Kerr raised to 9 3-16c, and bought the following: Warsaw, Young's Point, Trewern, Oakdale, Pine Grove, Ballyduff, Killarney, North Dummer, South Burleigh. He bought Oak Leaf at 9 1-8 cents with factory inspection. At 9 1-8c he bought Stony Lake. He offered 9 1-4 cents and called a couple of factories which had been sold, and the President took the bid away from him.

Missing Link, Otonabee Union, Cavanville were bought by Mr. Kerr at 9 3-16 cents.

The Board then adjourned for three weeks.

IN THE REALM OF SPORT

BOWLING.

Games played last night—

J. Fitzgerald	Arch. Moore
G. A. Cox	R. Frost
D. H. Moore	G. K. Martin
F. Dixon	A. H. Stratton
sk 18	sk 9
A. R. Kidd	D. Belleghem
G. E. Whiten	W. O'Brien
E. Runnels	J. McIntyre
G. Leech	W. Smith
sk 18	sk 14
A. R. Kidd	W. O'Brien
G. E. Whiten	J. McClung
A. Moore	G. A. Cox
R. Kerr	D. H. Moore
sk 8	sk 7

Games tonight—

Leech vs. Giroux
Bell vs. Cox
Stratton vs. Medd
Greer vs. Olea.

Games tomorrow night—

Dixon vs. Waddell.
Brooks vs. Greer
Matthews vs. Ferguson
McIntyre vs. Frost.

RUGBY.

A meeting of the Executive Committee of the Peterborough Rugby Football Club was held last evening in the Oriental. Thoe were present, R. A. Morrow, Hon. President; Mr. E. S. Clarry, President; Mr. C. G. Graham, Secretary; Messrs. W. Crowley, Art Noble, and E. Dillon. An informal discussion took place as to the prospects of the game in Peterborough for the season. It was learned that there are several new men herem anxious to play, and that many of the players of the Citu Association Football League were also available and would make strong men. The President stated that he had been in communication with the Secretary of the Turf Club, and had been made a satisfactory proposition in regard to the use of the grounds for Rugby purposes. The matter of what series of the O.R.F.U. the local club would enter was deferred until the annual meeting, by which time the composition of the team as well as of the O. R.F.U. would be known. It was decided to hold the annual meeting on Wednesday evening, Sept. 7th, in the Oriental. An invitation is extended to all members, ex-members and Rugby enthusiasts generally to be present. It is more than likely that electric lights will be put in at the diving parrk so that the teams will be able to practice at night. The fact that the street cars will be in operation will greatly facilitate matters. The prospects for a successful season are very bright. Mr. E. S. Clarry has been looking over the field and says there is some good material available.

BASEBALL.

Port Hope got a bad beating from Lindsay yesterday at Lindsay in a league game. Port Hope was entirely outclassed. Lindsay played a star game, their batters doing splendid execution and their pitcher was well supported. McLachlan for Lindsay struck out 13 batters. Port Hope's fielding was very poor. Umpire Bennett of Bowmanville gave good satisfaction. Score—13 to 0. Lindsay's record is seven won and one lost.

The locals are playing in Port Hope this afternoon.

LACROSSE.

Mr. R. M. Glover is refereeing a C. L. A. game at Orillia this afternoon.

Mr. Fred A. Clarke received word yesterday to attend the meeting in regard to the protested game between Brantford and the Tecumsehs. He willl ikely attend.

St. Mark's, Otonabee

The congregation of St. Mark's, church is preparing a harvest festival on Thursday, Sept. 22nd. There will be divine service at three p.m., at which the Rev. W. R. Tandy, M.A., of Havelock, is expected to preach. Further notices regarding the festivities of the evening will be given later. Reserve Sept. 22nd, afternoon and evening, for the harvest festival.

Lifebuoy Soap—disinfectant—is strongly recommended by the medical profession as a safeguard against infectious diseases.

SEPTEMBER FORECAST

MANY PROLONGED AND SEVERE PERTURBATIONS.

High Temperature Promised by Prof. Irl R. Hicks for the First Half of the Month.

Rev. Irl R. Hicks, of St. Louis, has issued his forecasts for the month of September, from which the appended extracts are taken.

A secondary storm period, beginning the last two days in August, will last into the 1st and 2nd days of September, storms having moved into central to eastern parts by the 1st and 2nd. Higher barometer westerly gales and change to much cooler will follow behind these disturbances.

The storm period, beginning on the 4th and extending to the 10th promises to bring many prolonged and severe perturbations. At least five astronomical causes will help to disturb Earth's meteorologival elements at this time—the Moon in conjunction with Earth and in perigee, the Vulcan force, the Mercury Equinox, the Venus disturbance and the greatly increased tension of Earth's autumnal equinox. The disturbances at this time will almost certainly be aggravated in character, and prolonged, with possibly very slight intermission, into and through the reactionary storm period central on the 11th and 12th. The Moon being at new and in perigee on the 9th, and on the celestial equator on the 10th, the chances for prolonged and violent disturbances into the 11th and 12th are unusually great.

During the early stages of these general disturbances, an excessively high temperature, or heated term, is sure to make its appearance over most parts of the country, provided that West India storms, with wide and deep barometric depressions do not come promptly out of the southseas touching our gulf and south Atlantic States.

We predict that Wednesday, the 7th, to Saturday, the 10th, will bring a decided crisis showing that equinoctial hurricanes of great extent and violence are near, if not sweeping our southern coasts, or that phenomenal heat over the interior, covering the greater part of the country will be culminating in low barometric, thunder storms and possible tornadoes in many places. If hurricanes and marked barometric depressions reach our south coasts early in this period, very cool, northerly winds will flow southward over central and western states, followed by "backing winds"—that is, shifting from east to north, northwest and west—attended by several days of dogged, persistent, cold rains. We believe that the equatorial cyclones and hurricanes will delay their approach to our southern coasts long enough to cause a severe heated term during the first hafl of the month, or until severe storms on and touching the 11th, and 12th. Earthquake and volcanic phenomena will be reported from various parts of the globe on and about the 9th. If very low barometer and equinoctial hurricanes reach the southern coasts and states at this time, northerly currents will induce marked boreal conditions over western and central sections, bringing frosts to north-western states not far from the 12th to 15th.

The next regular storm period extends from the 16th to the 21st. This periodis covered, as was also the previous periods, by the Mercury equinox and by the Earth's autumnal equinox, near its central date and influence. Those who have studied our forecasts during past years, comparing the phenomena of nature by persistent and intelligent observations, will know that the chances for equinoctial hurricanes in the south will be increased at this time, if such have not made their appearance at previous periods. If such have already approached, reaching our part of the globe, they will be less probable at this and subsequent September periods. In the nature of things, we are now at the season when the vast electrical and magnetic forces are generated in abnormal intensities, out of which the great equatorial cyclones are developed. If these forces are delayed they increase in cumulative energy and show themselves at later periods. Hence all careful, observing students of these forecasts may know that the real probabilities are for each September storm period, being well assured that at least one great equinoctial perturbation will rush up from the equator during this month and express itself in many storms and gales over land and sea.

A regular Vulcan storm period is central on the 28th, extending from the 27th two or three days into October. As we enter this period the barometer will fall, the temperature will again rise to quite warm, and scattering storms will be advancing eastward over the country about the 29th and 30th.

In all we have said about the probability of hurricanes and high equinoctial storms and gales in September, w cannot not be understood as forecasting things out of the ordinary. We mean no such things. We do say that storms of decided energy will be perfectly natural, but there is nothing in the astronomic outlook to excite fears of more than ordinary phenomena. As we often say — an ordinary West India cyclone, or great, equinoctial hurricane — things always to be expected in greater or less intensity in September—are not to be regarded lightly at any time. To those who are exposed to their fury, especially where wind and water combined are to be encountered, no warning should seem untimely or unnatural. No one should be alarmed at the probability of such disturbances, and if the proper precautions are taken, and the proper watchfulness exercised, the dreadful lists of casualities, and loss of property, might be reduced to almost nothing.

One of these great West-India cyclones or hurricanes has the lifetime of more than one ordinary storm period, so that they often appoach the southern coasts of our continent, in a wandering sort of way, occupying many days. But they take on renewed energy at the centres of the regular storm periods, working their greatest devastation on both land and sea, nine times in ten, during ing these regular periods. Whatever character of storms are in progress during the period 16th to 21st, Sunday, the 18th, to Wednesday, the 21st, will bring the culminating crisis of the period.

If an equinoctial hurricane, or cyclone, is in progress in the gulf, or adjacent waters, and does not reach the southern coasts before, it is almost certain to be felt, in violent gales or high seas, within twenty-four hours of noon on the 24th. One of the September perturbations, whatever may occur at other periods, is almost certain to reach a decided, if not violent crisis at this time. This is also another time when seismic, volcanic and meteoric phenomena will be reported from many extremes of Globe. In every probability a rushing high barometer, violent northwesterly gales, and change to almost cold, will spread over the country from the northwest, as the storms of this period give place to the high barometric area pushing close behind them.

DECISIVE ENGAGEMENT IS RAGING

Continued from page 1

Japs Retreat in Disorder.

"One company after another was noticed running swiftly to the westward in an attempt to outflank the positions, but a Russian regiment and a battery were ordered to advance and succeeded in forcing the enemy to retreat in disorder, evacuating positions they had previously gained.

"There has been an immense expenditure of ammunition throughout the day, especially on the southern front against the Russian third corps.

"It is believed that the Russian losses so far have not been very heavy, except to the regiments which sustained bayonet charges. All the men serving one Russian gun except one were killed by shrapnel. The surviver, who was badly wounded, heroically brought his gun to headquarters, and even then refused to quit his place until the general peremptorily ordered him into the hospital.

"A more energetic attack is expected to-morrow.

"It seems that Gen. Kuroki's force did not participate in to-day's engagement.

"The morale of the Russian troops is excellent."

News of Port Arthur.

St. Petersburg, Aug. 31.—The news from Port Arthur up to the 26th was reassuring. The account of the battleship Sevastopol having gone out on Aug. 23 to bombard the Japanese in Tude Bay does not mention that that vessel struck a mine.

A despatch from Vladivostock mentions the presence there of Gen. Rennenkampff, who recently left the hospital at Liaoyang on sick leave.

CLERK BOARD OF HEALTH

Of Jacksonville, Fla., Endorses Pe-ru-na.

C. D. TAYLOR.

C. D. Taylor, Clerk of the City Board of Health of Jacksonville, Fla., has occupied that position for the last ten years. In a recent letter to the Peruna Drug Mfg. Co., he expresses his approval of their famous catarrh remedy Peruna in the following words:

"The health of the poor of a large city is always a question of vital interest not only to the city officials but to every citizen. It has been a source of much satisfaction to me to find that so large a number of working people in moderate circumstances have accepted Peruna as their family medicine. It has cured a large number of cases especially of catarrh of the head, lungs and stomach and building up the general health it cannot fail but prove a help and blessing to any community where it is generally adopted and used. I have found it an honest reliable remedy and am pleased to endorse it."—C. D. Taylor, Clerk, Board of Health.

If you do not derive prompt and satisfactory results from the use of Peruna, write at once to Dr. Hartman, giving a full statement of your case and he will be pleased to give you his valuable advice gratis.

Address Dr. Hartman, President of The Hartman Sanitarium, Columbus, Ohio.

FIRE 7 MILES LONG.

Loss Already Over Six and a Half Million Dollars.

Vancouver, B. C., Aug. 29.—Another forest fire, seven miles long, is burning at Point Grey, close to Vancouver. The fires are still raging all over the province, and the sun has been obscured by the smoke for two weeks. It is stated that the total loss to the provincial treasury on timber royalties will be over half a million dollars. The loss of timber will be over $6,000,000. The fires are the worst ever experienced here. There is still no sign of rain.

A New Survey.

Ottawa, Aug. 19.—The Minister of Railways has decided to have a fresh survey made of the outlet for the Trent Valley Canal, via Port Hope. Another survey will be made of the upper end of the canal.

Windsor Salt

For the table, for cooking, for butter-making. It is pure and will not cake.

Say Boys

Are you ready for school? We are. We've a new Suit, Overcoat, Shirt and Tie for every one of you.

It's Suits we want to talk about now. Vacation time is hard on clothes and your Suit must look rather worn, doesn't it?

Tell mother to bring you in this week. We want her to see

OUR GREAT $4.50 SCHOOL SUIT

It's the best Suit for the money ever built.
We bank on this suit.
Other grades at $2.50, $3.00, $3.50 and $4.00.
All sizes, 5 to 15 years, in short pant styles.
Tell mother to BE SURE to come in and we'll show her all the new Suits.

LANG & MAHER

409-411 George-st.		High-class Clothing and Furnishings.

MONUMENTS
And all kinds of Cemetery work in superior workmanship, and at lowest prices
COUGHLIN BROS.
HUNTER ST., WEST

THE DAILY REVIEW

VO LLIII., NO. 52. PETERBOROUGH, ONT., CANADA, THURSDAY, SEPTEMBER 1, 1904 TEN CENTS PER WEEK

LUMBER
and BUILDING MATERIAL of all kinds. Shingles, Scantling, Joists and Bill Stuff. Mouldings, Casings and Base, and all kind of finish. Boxes and Box Shooks.
ALF. McDONALD
Foot St. Charles Hill, Peterborough

UNION LABEL

PROBABILITIES.

Easterly and south-easterly winds; a few scattered showers, but mostly fair. Friday, fair and warmer.

ROBT. FAIR & CO. | ROBT. FAIR & CO.

SWINGING INTO

AUTUMN

The GOLDEN LION has gathered from the world's best looms a world's wealth of beauty in Elegant Fall Goods. From England come rich and beautiful cloths, as well as serviceable fabrics from the Fatherland—from Germany and America others equally as charming.

Some of the newest European novelties that can now be seen are—

New Suitings and Costume Cloths
Priestly's Black and Colored Suitings
Priestly's Dress Goods and Rainproof Cloths
New Autumn Dress Trimmings
New Autumn Styles in Dress Skirts
New Rainproof Coats
New Autumn Cloaks and Suits
Ready-to-wear Hats, etc.

There is not a loop-hole for question as to the supremacy of Fair's Dress Goods this season—not a point upon which they can be "Port Arthured." Quality, tastefulness and value gainsay comparison at every turn.

Dress-Making

This department was re-opened for the season on Monday, August 29th, under the capable management of Miss Neild, who has recently returned from an extended visit to the leading fashion centres.

MISS ARMSTRONG, head of the Millinery Dept., returned recently from New York, after a visit to the wholesale markets. She is now attending the Toronto wholesale millinery openings, where we have a large staff of trimmers preparing for the Autumn season.

Robert Fair & Co.
SIGN OF THE GOLDEN LION.

Wanted

LABORERS WANTED

FOR CONCRETE WORK. To go to Kingston. Good wages and steady work. Apply to A. H. WEBB, between 6 and 7 p.m. at 158 Sherbrooke-st. 2a30

WANTED TO RENT

FOR the winter months A COMFORTABLE FURNISHED HOUSE, with good heating and modern conveniences. W. G. HOPWOOD Chemong Park, Bridgenorth. [illegible]

HOUSE WANTED

COMFORTABLE, MODERATE SIZED HOUSE, detached or in terrace, with modern improvements. By middle of September. Apply for information as to tenant at REVIEW OFFICE. d2f24

ACTIVE, BRIGHT, HUSTLING AGENTS WANTED

TO SELL TEAS, COFFEES, SPICES, etc. Over [illegible] a year is being made by agents. G. MARSHALL & Co., London, Ont.

VEHICLES FOR SALE

Two Second-Hand Phaetons

And a number of Second-Hand Buggies for Sale at Reasonable Prices

...NEW BUGGIES...

Rubber tired and otherwise
First-class in every respect. One runabout a capital vehicle. Horse-shoeing and repairing.

Ben Yelland
136 Murray st. Opp Drill Shed

For Sale or To Rent

RESIDENCE FOR SALE

ON BURNHAM-ST., (Ashburnham.) Large and commodious. 1½ acres of ground, extending to river. Stable, etc. DENNISTOUN, PECK, KERR & STEVENSON. d4f23

FOR SALE

TWO 10-ACRE LOTS in North Monaghan, about one-half mile from Peterborough. Apply to JOHN O'BRIEN, 46 Lake street. d128—w32—tf

Plumbing

Sanitary Plumbing, Steam and Hot Water Heating. Well done, as it should be.

FRED T. BUTTERS,
136 Hunter-st. Phone 39.

Wanted to Buy

Moderately Sized Brick House

State lowest cash price, location, size of lot, conveniences, etc. Write immediately to box 1026, Peterborough.

Comfort Glasses

Before embarking on your vacation tour call around and have your eyes examined. It will add greatly to your enjoyment if you have PERFECT SIGHT. You will be able to view the distant scenery clearly and also read the latest novel without straining your eyes. If your eyes are not perfect we will, if possible, make them so with our glasses.

SCHNEIDER'S
391 GEORGE-ST

...THE...
BEEHIVE
We have everything a lady wears.

Pretty Fall Adornments

Many of the new styles of pretty little articles for Fall are now being opened up.

New designs in Belts.
Pretty Silk Collars.
Feather Boas.
New Handkerchiefs.
Kitchen Aprons.
Working Aprons.
Hospital Aprons.
Dress Aprons.
New Gloves.
Pretty Waists.
New Under-skirts.
New Dress-Skirts.
Children's Fall Headwear.
Children's Fall Jackets.
New Wrappers.
New Dressing Saoques.
New Raincoats.

Everything new and up-to-date and a most courteous staff to wait upon you, and who will be delighted to show you everything in the store.

THE BEEHIVE
Phone 330.

LIAOYANG'S DEATH STRUGGLE

The Second Day's Fight Commenced With the Dawn.

VICTORY FAVORS NEITHER

Russians Lose 3000 in the First Days Fight and the Estimate of Japanese Loss is Greater-- Russians Claim Victory--All the News is from Russian Sources.

Liaoyang, Sept. 1.—The second day's battle commenced at dawn. The Russians made repeated bayonet charges on the road directly south of Liaoyang, where the Japanese approached from Sanquaishin and Tao, shelling the positions in the Russian lines until 4 in the afternoon, when the engagement, which was general throughout the south and southeast, narrowed to the main line. The Japanese advance on the southeast was by way of the Fangwangcheng road.

Immediately in front of Chiaofantum the Japanese stubbornly attempted to occupy a round-top hill, which was literally shaved by Russian shells, making repeated attempts the entire day, where apparently it was impossible for anything to live. The cannonading continued from this point to the vicinity of Wangpaotl until last evening without apparent advantage to either side. The Japanese dropped shells within two or three miles of the railroad station and in the plain of Wentchu Mountain, which is the most important eminence around Liaoyang, but the Japanese abandoned aggression there on account of the resistance they met.

There was cannon fire last night, and this is expected nightly. The varied casualties here include one Russian war correspondent and 25 Chinese women from Chiaofantum, whom Dr. Westwater, the distinguished missionary, is caring for in the Chinese Red Cross refuge.

The day's developments seem to show that the Russians are prepared for all emergencies. Slow rain began to fall at noon, gradually transforming the plain into a wilderness, through which the wounded, in carts and walking, were last night making their way to the hospitals. Considering the scale of the day's operations, the number of Russians wounded is apparently small, while the Japanese losses are believed to be great, especially where they were repulsed on the south road. Chinese graves with trees are being leveled about Liaoyang in order not to interfere with the east and west. Developments are expected west and northeast.

Japs Use Balloons.

The Japanese are using balloons to locate the Russian guns and trenches. One of the Russian correspondents of the Associated Press points out that the Japanese sent up a balloon shortly after daylight to the southeast of Liaoyang. The Japanese are said to be using mortars to drop shells in the Russian positions. These are probably the high-angle fire howitzers, which were reported in action earlier in the week.

Russians Claim Victory.

St. Petersburg, Sept. 1.—Some interesting details of Tuesday's battle are furnished by Russian correspondents, from which it appears that two regiments of Japanese at daybreak attempted to capture the batteries of the sixth artillery brigade, located on the extreme left flank of the Russian army. The attempt was only discovered in the nick of time. Some of the Russian troops fought continuously for 36 hours. The concussion and the roaring of the guns shook the windows of Liaoyang, though the artillery were six to eight miles away.

Nemirovich Danchenko, the famous Russian war correspondent, describing the battle, says: "The enemy, drunk with their former successes, attacked from three sides like madmen. When they were forced back, fresh troops, of which they seemed to have an inexhaustible supply, were sent forward." M. Danchenko says the combatants had about 600 guns on each side, and adds: "It was our first victory. The enemy was beaten back everywhere, many of his batteries were destroyed and in some cases his infantry was put to rout."

Over 200 Japanese captured at the battle of Liaoyang Tuesday passed through Mukden yesterday on a train.

Further despatches from Liaoyang confirm the report of the capture of 46 Japanese guns, which were brought up to the railroad station where Gen. Kuropatkin's train was standing.

Russians Lose 3,000.

St. Petersburg, Sept. 1.—Lieut.-General Sakharoff, telegraphing to the general staff on the conclusion of Tuesday's 10 hours' fighting around Liaoyang, estimates that the Russian casualties throughout the day were 3,000. The battle ended at 8 o'clock Tuesday night when many positions occupied by the Japanese were retaken and again held by the Russians.

The report from Lieut.-Gen. Sakharoff is as follows:

"From 5 o'clock this morning until 9 to-night, the Japanese forces attacked our frontal position before Liaoyang, and on the left bank of the Taitse River. Both their artillery and rifle fire were intense. Their main efforts were directed against our centre positions, and the left flank, but numerous attacks were repulsed along the whole line. Our troops made several counter attacks, culminating in bayonet fighting.

"Many positions, which had been occupied by the Japanese, were retaken at 4 o'clock in the afternoon. During the artillery attack our batteries did very effective work. About four this afternoon the enemy was observed attempting to turn our right flank with considerable forces, but several battalions of reserves advanced, and, after a fierce engagement checked the Japanese and compelled them to retire. The battle continued until after dark and only ended at 10 o'clock.

"Our casualties to-day have been considerable, reaching about 3,000. The Japanese losses must have been heavier."

—The gasoline launch "Genesee" came over from Rochester by steamer North King on Tuesday and was taken by team to Chemong. Mr. W. Kendolf is enjoying an outing at the lakes.

THE STORE THAT NEVER DISAPPOINTS

Thursday,
Friday,
Saturday

3 BANNER DAYS

We have determined what our INCREASE IN SALES *for Sept., '04, must be over the same month of of '03. It means selling must be brisk* ALL THE MONTH. *Our 2 months buying trip in old county markets has given us much material for this advance in sales. Every department will be stimulated by the enthusiasm of* LOWERED PRICES *on New Goods.*

"Erin" Linens

Our new Linens, bought personally in Belfast, are here. Values are superior to anything offered by us heretofore.

LADIES' SUITS
Ready-to-put-on

Our stock of this line is now most complete and selection is easier than any time during the season.

ALTERATIONS MADE TO YOUR LIKING

$394.20
$147.90
$246.30

This sum represents the saving on 102 high class Blouses that have come our way. The lot includes finest quality whites, fine black muslins and linen shades. Prices would run ordinarily from $2.75 to $6.00, to clean up quickly

THURSDAY, FRIDAY and SATURDAY only **$1.45**

See North Window

New Goods

New Ladies' Suits
New Fall Gloves
New Ladies' Skirts
New Millinery

Millinery Dept.

In complete running order for Fall

Dressmaking Dpt.

Opened for Fall Thursday morning

$7.00 for $4.90

A lot of 25 Ladies' Rain Coats—fine quality grey Cravenette, long capes, new puff cuff and sleeve, worth $7.00.

Special Price $4.90

New Dress Fabrics

Every Yard Bought from the Makers

NOTE PARTICULARLY THE VALUES

At 50 cts. — *3 very special lines—SALE CLOTH, JACQUARD and BASKET TWEED. Every color represented. Ordinary 75c quality, our special price*

Only 50c

At 75 cts. — *Our PANAMA CLOTH at this price is wonderful value, weighty, 48 inches wide. Ordinarily a dollar cloth.*

Special Price 75c

"Semi-Ready," the new Clothing for men.

Cressman

KING'S UNIFORM DISGRACED

Three Artillerymen of Kingston Accused of Robbery.

Kingston, Ont., Aug. 31.—About half-past two o'clock this morning Policeman Hughes, who, with four other constables, had been shadowing three artillerymen who were acting suspiciously on Princess-st., discovered two of them in Mahood's drug store. He pushed open the Bagot-st. door, which had been forced, and was met with several shots from the burglars' revolvers. There were two in the store, and they rushed past Policeman Hughes, who had a most remarkable escape. The latter fired on the burglars, who separated, one rushing down Bagot-st. and the other up Princess-st. Four other policemen came up and joined in the pursuit. Policeman Graham fired several shots at the man running down Bagot-st., one going between his legs. The batterymen fell over a wire on a lawn on Queen-st., and as Policeman Graham came up he fired at his head, but the latter, hearing the click of his revolver, dodged and then sprang upon the desperado, easily overpowering him. The man proved to be Stanley Drapeau, of the stores department of "B" Battery. The other two, Marion Drapeau, of "A" Battery, a cousin, and Pierce Vigar, also of "B" Battery stores department, were arrested shortly afterwards at the barracks. The police came on them just as they had broken open the drug store till. The men are suspected of robbing T. Mills' fur store the night before, and also of doing petty thieving at the barracks.

Miss Maud M. Crothers
TEACHER OF VIOLIN AND THEORY.
Pupil of Toronto Conservatory of Music.
Residence 541 Water st. Tel. 163.

THE WHOLE WORLD KNOWS
Sun Life Assurance Co'y
OF CANADA

We want YOU to know
THE BEST POLICY IT HAS FOR YOU

A GIFT OF $1,000 A YEAR
would be an acceptable one to your wife or daughter, wouldn't it?
You can make such a gift without sinking much capital by means of the New Guaranteed Income Endowment Policy of the
SUN LIFE ASSURANCE CO., of Canada.
And at the same time you are creating an income for your maturer years. Income may be $100 or $10,000 a year according to the amount you wish to save.

W. H. HILL
MANAGER CENTRAL ONTARIO
150 Hunter-St. Peterborough, Ont.

North St., at Delaware Ave.

The **Lenox Hotel**
IN BUFFALO

High-Grade Modern Construction. Fire-proof throughout. European plan. Rates $1.50 per day and upward. Room reservations can be telegraphed at our expense

GEORGE DUCHSCHERER
PROPRIETOR

"The Twa Macs"

Work...
Well Done

Has its value. There's no going over required after we complete a job.

Intelligent workmanship, good materials and honest effort.

We carry out contracts or attend to any call on any emergency. If you require Plumbing or Electrical work give us the opportunity to tell you what we can do. Satisfaction guaranteed.

MacPherson & McGregor
Plumbing, Heating and Electrical Contractors, George-st.

Don't Allow

the chance passer by to occupy your telephone line any more than you would allow him to block the entrance to your store. When you do allow it others see the sign "YOUR LINE'S BUSY".

Public telephone stations are for that class of business.

THE BELL TELEPHONE CO.
Limited.

LIFT LOOK ENVELOPES
The Review has had especially printed from new and fine, plates made from recent photographs, 30,000 lift look envelopes. These are on sale by the quantity or by the package at the REVIEW Stationery

HIGHEST CASH PRICE
PAID FOR
Furs, Skins, Hides, Tallows, also Junk
OF ALL KINDS

T GEORGE HOLMES
Cor. Simcoe and Bethune-sts.

Children's Aid Society
FOR THE CARE OF NEGLECTED AND ILL-TREATED CHILDREN
INCORPORATED by Act of Legislature, 1893 information required. Informants names kept strictly private.
CHILDREN FOR ADOPTION
Office Hours: 11 to 12 a.m.
OFFICE — DIVISION COURT BUILDING
GEO. COCHRANE
AGENT AND ASS'N'T SEC'Y

CANADIAN PACIFIC RAILWAY

EAST	ARRIVE	DEPART
Norwood, Havelock, Ottawa, Montreal	5.10 p.m.	11.25 a.m.
Indian River, Norwood, Havelock	7.12 a.m.	7.25 p.m.
Norwood, Havelock, Kingston, Ottawa, Montreal, Portland, Boston	5.10 a.m.	12.25 a.m.
WEST		
Toronto, London, Detroit, Chicago	11.25 a.m.	5.10 a.m.
Toronto and intermediate	7.12 p.m.	7.12 a.m.
Toronto, London, Detroit, Chicago	12.25 a.m.	5.10 p.m.
Toronto, North Bay, Port Arthur, Northwest	11.25 a.m.	5.10 p.m.

GRAND TRUNK RAILWAY SYSTEM
RAILWAY TIME TABLE

	Arrive	Depart
Lindsay, Orillia, Midland, Gravenhurst, North Bay, Stouffville and Toronto	11.45 am 9.00 pm	5.25 pm 8.20 am
Port Hope, Toronto, London, Detroit, Chicago & West, Niagara Falls, Buffalo, Cobourg, Montreal and East	8.20 am 6.25 pm	11.45 am 9.05 pm
Toronto, Lindsay, Stouffv'le Uxbridge and Markham	10.25 pm	7.20 am
Lindsay Local	8.15 am	2.00 pm
Hastings, Campbellford, Madoc, Belleville, Kingston, Montreal and East	8.20 am 2.40 pm	8.20 am 2.00 pm
Lakefield	10.30 am 6.05 pm 6.20 pm	8.17 am 12.15 pm 5.50 pm

The Daily Review.

THURSDAY, SEPT. 1, 1904.

BY ORDER-IN-COUNCIL

There is a growing and mischievous tendency under the the present regeme to supercede our system of responsible representative government by taking action by order-in-council, instead of bringing pulic business before Parliament. The disreputable Cornwall bargain by which they strove to fleece the people of Canada to the extent of several millions, and actually had to disgorge one million, was effected by order-in-council, and was only brought to the attention of the House by the public-spirited stand made by the Auditor-General. In the dying hours of the session it transpired that a number of their party favorites had been given presents (a rental of $10 can be called nothing else), covering fishery rights over great stretches of water in Hudson Bay and the lakes and rivers of the Northwest. These misappropriations of public property for corrupt purposes were all effected by order-in-council.

The theft by Mr. Prefontaine of a Government steamer that be might present it to a friend for less than the cost of recent repairs, and his sale of timber to another friend for less than a tenth of its value, were also engineered by order-in-council.

Sometimes these misdeeds only come to light accidentally; sometimes by their nature they have to be submitted to Parliament for ratification or because a money vote is required.

But even when this is the case it is a mere evasion of Ministerial responsibility. The thing is done and their venial followers sitting there in the hope of similar grafts for themselves, vote like a phalanx to indemnify their leaders. If they had to bring the matter before the House in the first place, in default of any sense of shame they might have some fear of public opinion and of adverse ballots to restrain them. Above all, when they are corruptly and dishonestly squandering the public property, of which they are trustees, they should obtain the assent of Parliament beforehand, and not seek shelter for their crimes in the obscurity of an order-in-council. They cannot expend a dollar of money legally without the assent of the House; why should they elienate the property of the people or sign onerous contracts by means of mere Cabinet action.

Be in Earnest.

Be in earnest about your health. Do not suppose that the headaches, backaches and other symptoms from which you suffer will pass away of their own accord insted of developing into serious and chronic disease. If you are subject to kidney, liver and bowel derangements there is no preparation which will be so helpful to you as Dr. Chase's Kidney-Liver Pills. One pill a dose.

FEAR GERMAN INVASION.

Congo Free State is Constructing Concealed Forts.

Cape Town, Sept. 1.—Official information from British Central Africa says that the Congo Free State is constructing concealed forts of considerable magnitude on the west shore of Lake Tanganyika, and that one of these forts, which is equipped with 20 guns, is within two hours of the German frontier. It is believed that the Belgians apprehend a German invasion. A number of natives who are German subjects have been expelled from the Congo Free State.

It is understood that negotiations regarding the matter are now proceeding between Berlin and Brussels.

The west shore of Lake Tanganyika belongs to the Congo Free State, the south shore to British Central Africa and the east shore to German East Africa. The area of the lake is estimated at 14,000 square miles.

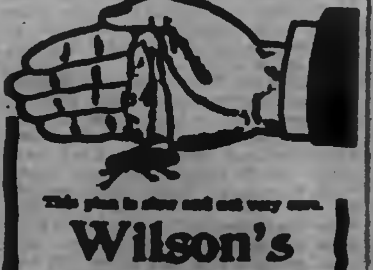

This plan is slow and not very sure.
Wilson's Fly Pads
kill flies instantly and do it quickly.
10 Cents

THE ARCHBISHOP'S PROGRAM

HIS GRACE WILL RECEIVE A DEGREE AT TORONTO UNIVERSITY.

Sketch of the Primate of all England Broad-minded Church man—Some Perogatives.

Toronto, Aug. 31— His Grace, the Archbishop of Canterbury, will arrive in Toronto next Saturday morningg, will be the guest of Mr. E. B. Osler, M.P., at Rosedale, while in the city. The programme for his entertainment has been made as quiet as possible. On Saturday afternoon, a special convocation will be held at Toronto university, at which the Primate will receive a degree. Trinity university will be visited, where an address of welcome will be presented from the synod of the diocese of Toronto, after which there will be a reception in the college grounds. In the evening the archbishop will be entertained at dinner by the lieutenant-governor.

On Sunday His Grace will be at St. James' cathedral in the morning and St. Alban's cathedral at night. On Monday morning His Grace will pay a short visit to the exhibition, and will spend the remainder of the day inspecting the leading church institutions and public buildings of the city. On Tuesday the archbishop leaves for the United States by way of Niagara Falls.

HIGHEST OFFICE IN THE EMPIRE.

Mr. Davidson holds the highest office in the British Empire. As Archbishop of Canterbury he takes precedence immediately after royalty, outranking any of the peerage, the premier, the lord chancelor or secretary of state. He is the ninety-fifth to fill that position, dating from the foundation of the See A.D. 597. The first holder was St. Augustine while among his successors are several prelates who are revered as saints by the Roman Catholic church, including St. Thomas a'-Becket, who was murdered in the cathedral of Canterbury 733 years ago. The prestige and importance of the Primate of All England dates from the earliest times, and prior to the Reformation the Pope was wont at Councils to place the Archbishop of Canterbury on his right hand, giving him precedence over all other archbishops, Urban II. referring to him as "alterius orbis Papa" ("the pope of another world.")

SOME OF HIS PREROGATIVES.

Among the most important and least known of the prerogatives of the Archbishop of Canterbury is that of heading the commission of great dignitaries of the realm, who form a species of council of regency in the event of some time intervening between the demise of a sovereign and the assumption of the reins of government by his or her successor. The last occasion when the primate was called upon to fulfill this office was on the death of Queen Anne, when some days elapsed before George Elector of Hanover, could reach England and take possession of the throne of Great Britain. Had, for instance, anything untoward happened to King Edward while the Prince of Wales was travelling around the world, on board the Ophir, three years ago, and had no special provision been made for such a fatality, the Archbishop of Canterbury, assisted by the lord high chancellor, the premier and other of the great officers of the Crown, would either have taken the necessary steps to invest Queen Alexandra or the Duke of Connaught with the regency, or else whould themselves have exercised the executive duties of the new sovereign until his return to England.

HIS EARLY HISTORY.

The present occupant is in his 57th year, having been born April 7, 1848. He was educated at Trinity College, Oxford, of which he is a D.D. Among the positions he has held are curate of Dartford, Kent, 1874-77; chaplain and private secretary to Archbishop Tait of Canterbury, 1877-82; to Archbishop Benson, 1882-83; examining chaplain to Bishop Lightfoot, of Durham, 1881-83; honorarry chaplain to the Queen, 1882; of the six preachers of Canterbury cathedral, 1880-83; Dean of Windsor, and domestic chaplain to the Queen, 1883-91; clerk of the British museum from 1884; Bishop of Rochester, 1891-95; Bishop of Winchester, 1895-1903; clerk of the closet in ordinary to the King, 1901-03; Archbishop of Canterbury since 1903.

MRS. DAVIDSON'S POSITION.

In the course of his official career Dr. Davidson was brought into relations which had important bearings on his after life. While chaplain and private secretary to Archbishop Tait, he married in 1878 Miss Edith, the second daughter of his grace. Seldom has the palace had a more gracious mistress than Mrs. Davidson, who accompanies her husband to this country. Although the wife of one primate and the daughter of another, yet she has no share in his eminence, save that which is accorded to her by courtesy, and officially speaking, she is outranked by the helpmate of any successful tradesman who happens to be knighted for municipal services, and of every petty colonial official who has received the lowest grade of the Order of St. Michael and St. George. The social position of the wives of the archbishops and bishops of the Church of England has been an anomalous one since the days of the Reformation. That they should have received no official recognition when the church was reorganised upon its present basis in the reign of King Henry VIII. must be ascribed to a survival of the ideas which then prevailed on the subject of the celibacy of the clergy. Although Mrs. Davidson was a particular favorite of Queen Victoria, and enjoys in a very marked degree the friendship of both King Edward and Queen Alexandra, yet in an official sense, her position is not one whit less anomalous than that of the wife of Queen Elizabeth's primate, and while her husband is addressed as "My Lord Archbishop," and as "Your Grace" in the same manner as dukes, she remains plain "Mrs. Davidson. In 1891 her husband wrote the biography of her father, with whom he had been a great favorite. Mrs. Davidson is not a lady orator, but occasionally presides over meetings in the interests of women and girls. She has always shown practical sympathy with those cases of sickness or distress which come under her personal notice.

HIS INTIMACY WITH ROYALTY.

The other influence of his official duties to which reference has been made, is his intimacy with the royal family. Until his elevation to the primacy he was the spiritual adviser to the King, as he had likewise been to Queen Victoria, to whom he administered the last rites of the church. In this capacity he bore the title of "Clerk of the Closet." In pre-Reformation times this dignitary was usually the father confessor of the sovereign, but since the establishment of the church of England, the clerk has invariably been a bishop who, strictly speaking, is required to stand at the right of the monarch in the royal closet or gallery during divine service "to remove such doubts as may arise concerning spiritual matters in the mind of the ruler." Neither King Edward or Queen Victoria ever required Dr. Davidson to stand by their chairs during divine service during his tenure of the office of clerk of the closet.

A BROAD-MINDED CHURCHMAN.

Dr. Davidson enjoys the rare distinction of having on one occasion refused the primacy. When Archbishop Benson died the late Queen Victoria intimated her desire that he should succeed, but he was obliged to decline on account of his health. Shortly after leaving college he received a gunshot wound which threatened to mar his career, but in time he has outgrown the effects of it. He is noted as one of the most broad-minded of churchmen. He was a warm friend of the late Cardinal Vaughan, and when in Scotland has occasionally filled a Presbyterian pulpit. He was a great admirer of Mr. Spurgeon, attended his funeral and pronounced the benediction at the graveside in Norwood cemetery. Though not a total abstainer, he believes in moderation and is president of the Church of England Temperance Society. The measures which he advocated in the house of lords for the cause of temperance led to the enactment of the habitual inebriates' law in 1901, which has accomplished a great deal of good. He also took a prominent part in securing the passage by the house of lords of the shop assistants bill for the protection of weary shop girls. This licensing act which had just come into force had its origin in a bill of its own, which Mr. Davidson withdrew on the government promising to introduce a bill embodying its principles.

A PRINCELY STIPEND.

As Archbishop of Canterbury, Dr. Davidson receives a stipend of $75,000, derived from the enormously wealthy property of the church. In addition to this income the archbishop enjoys the use of an official residence within the cathedral precints of Canterbury, and of a stately palace in London on the banks of the Thames, almost opposite the houses of parliament at Westminster. Lambeth Palace has been the metripolitan abode of the Archbishops of Canterbury since the twelfth century, the only interruption having been in the protectorate of Oliver Cromwell.

There the Archbishop of Canterbury resides in great state throughout the London season, his household being maintained on a princely scale, with gentlemen-in-waiting, chaplains, secretaries, purse-bearers and chamberlains.

VISITED THE CITADEL.

Archbishop of Canterbury Uses Heliograph to Send Message of Greeting.

Quebec, Que., Sept. 1.—The Archbishop of Canterbury and party visited the citadel yesterday morning. They were received by the commander of the fortress, Colonel Wilson and Mrs. Wilson, and were shown all over the fort and its outwork. While in the citadel His Grace sent the following heliograph message to the artillery camp at the Island of Orleans, nine miles distant: "The Archbishop of Canterbury sends greetings to the artillery camp."

In a very few minutes the following reply was received: "The camp commandant and officers, Royal Canadian Artillery, thank His Grace the Archbishop of Canterbury for his message and sincerely return his greetings. (Signed) Camp Commandant."

On leaving the citadel the party drove to Spencerwood, where they were received by the Lieutenant-Governor and Lady Jette. After luncheon they were shown over the grounds, and had a splendid view of the St. Lawrence, stretching for miles both eastward and westward.

On taking leave of the Lieutenant-Governor and Lady Jette, the party entered their carriages and drove to the C.P.R. Station, where Mr. Morgan's special train was in readiness to receive them. All having embarked on the train at 2 p.m. precisely, it left for Montreal. Quite a large crowd had assembled to see the distinguished party off, and, as the train left the station, the Archbishop was loudly cheered.

His Grace and Mrs. Davidson speak enthusiastically of the warm reception they received in the first Canadian city they ever had the pleasure of visiting.

Archbishop in Montreal.

Montreal, Sept. 1.—The Primate of All England reached here last evening from Quebec. His Grace was met at the Windsor station by Archbishop Carmichael, Sir Geo. Drummond and others.

SYSTEMATIC EMBEZZLEMENT

Has Been Going on in the Provincial Government Offices at Winnipeg.

Winnipeg, Aug. 30—One of the cleverest and most systematic cases of embezzlement was unearthed at the Provincial Government offices on Saturday, when it was found that James Melvin Bartlett, Clerk of Vital Statistics in the Agricultural Department, had apparently been robbing the province for a period of about 10 years, his total alleged defalcations amounting to some $8,000 to $10,000. Bartlett is alleged to have carried out frauds in the most clever manner, and the system which he appears to have adopted defied detection, except in case of an accident such as that which occurred.

The Minister was overhauling the returns of the department and was struck with the smallness of the amount received for marriage fees. He immediately made enquiries of his deputy as to the correctness of the returns, and, although the books seemed to tally, he sent to the department under which municipal returns are made, for the figures of returns made by municipalities as to the number of marriages in their respective districts. It was found on comparison that these totalled nearly double the number of licenses paid for. This caused a thorough overhauling of the books to discover where the leakage was, with the result that it was found that Bartlett had made entries in Morse characters and other species of shorthand known to himself which, after being deciphered, gave an alleged clue to his mode of operations. For instance, one set of marks, it is stated, was a private memorandum that he had covered up his tracks and destroyed all evidence of frauds up to that date by this means, and apparently by a private set of books he was able to keep on any incriminating documents in circulation, as well as to keep his official books exactly balanced. The marriage licenses issued by the department have all to be signed by the Minister at the head of the department, and, like most of such forms, are signed in blank in large batches. There is an elaborate system of numbering them in series and keeping counterfeils. It is believed that Bartlett issued duplicate certificates. There is nothing wrong with any of the certificates issued, as far as the outside public is concerned, as all bore the Minister's signature, and the only thing improper about them was that two certificates of similar number were issued and that the provincial treasury did not receive the proper fees on one. There is no question of any illegality, however, in any marriage contract owing to the fraud. A warrant has been issued for his arrest. He left some days ago on his holidays, though it is presumed he suspected that things were getting too warm.

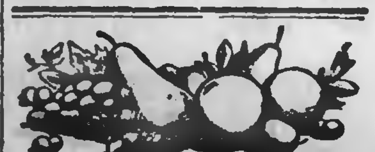

You know the action of fruit.

Apples, on the kidneys—oranges, for stomach and appetite—prunes and figs for the bowels. But—fresh fruit won't CURE these organs when diseased: they can only HELP to keep them well.

Fruit-a-tives
or Fruit Liver Tablets

can—and DO—cure. They are fruit juices—but changed chemically and medicinally, by our secret process. So remarkable is this convertion, that "Fruit-a-tives" cure all Stomach, Liver, Kidney and Skin Diseases, where the fresh fruit would have no effect on the trouble.
50c. a box. At all druggists.

FRUITATIVES, Limited, OTTAWA.

Strike

TO THE CITIZENS OF PETERBOROUGH:
You have had experience of one coal strike. Another is threatened in the hard coal district in the U.S. It may come and it may not. You can now order your coal. We are prepared to take your order for your winter's supply and guarantee delivery.

PETERBOROUGH
Fuel and Cartage Co'y
LIMITED
397 Charlotte-st. Telephones 275-281
Branch and Yards—134 Aylmer-st. Tel. 282

THAT **MOWER**

Needs sharpening. The grass shows it. Bring the mower to us. We understand the troubles of lawn mowers and can offer relief.

RUBBER ROLLS for Wringers, and TIRES for Baby Carriages.

Metherel's
CYCLE WORKS.
329-5 Hunter-st.

Coal and Wood

The Best, Well Screened, Bright Coal all sizes, delivered promptly. All Lehigh. You get satisfaction using our coal.

FIRSTCLASS DRY HARDWOOD
NOW IN STOCK

J. E. A. FITZGERALD
Cor. Brock and Aylmer St.
Telephone 111

Nelson & Stapleton
Real Estate Agents
387 Water-st. Phone 325.

Property for sale, purchase or exchange.

The Daily Review.

THURSDAY, SEPT. 1, 1904.

NEW CHURCH COMMOTION

SOME FACTS ABOUT FREE CHURCH TROUBLE.

What a few Ministers are Standing out Against as Result of Recent Judgement.

London, Aug. 30— Never, surely, have the wildest flight's of the novelist's imagination conceived a situation more dramatic than that which is still the talk of Scotland, from Berwick to St. Kilda and from Aberdeen to Argyll.

Let us bring back the situation to our minds. Four years ago there were four great churches in Scotland:

1. The Established Church (Presbyterian), with 1,800 ministers, and 650,000 communicants.
2. The Free church, with 1,165 ministers, 1,094 congregations, and 293,654 communicants.
3. The United Presbyterian church, with 631 ministers, 589 churches and 197,476 members.
4. The Episcopal church, with 334 ministers, 354 churches, and 45,384 communicants.

In 1900 the Free church and the United Presbyterian church—the two "middle" churches in strength—joined forces. The Presbyterians were unanimous; the Free Church had a small minority—twenty-four ministers and some scattered congregations—against the union. The Free church, they asserted, could not join the United Presbyterians, and the 1,141 ministers who had done so were members of the Free church no longer; they were seceders and had no claim to either the name or the property of the Free church. A question of the gravest importance was thus raised. In 1843, at the disruption, 367,000 pounds was raised for the foundation of the Free church and the properties of the church had grown enormously. To whom did they belong? The 1,141 ministers who joined the union took the property with them; the twenty-four who refused to join claimed it by right.

THEY LOCKED GATES.

When the "remnant" knocked at the gates of the Free church assembly hall in Edinburgh on the morning of October 31, 1900, they found the gates locked against them and were refused admission. The lion held its great assembly and the lamb lay down elsewhere. The "little ministers" kept up the dignities of the great Free Church of Scotland. Every year they met in assembly at Edinburgh. But they were an insigni- they carried great congregations—the people of St. Kilda tried to starve their minister, who had joined the union, into submission, and a boat was sent with supplies to the manse. Ministers were prosecuted, churches were closed and for four years the war went on. Even a fly may make an elephant uncomfortable.

Then the United Free church tried to turn a rebel minister from his pulpit and failed. It was David against Goliath and once more David won.

The union appealed, and lost the appeal. They brought the case to the house of lords, and lost again. The Free Church, the house of lords declared, had no power to change its principles and keep its properties.

It was one of the things men can hardly believe, as if a page from a novel had come true in the house of lords. A thousand congregations were churchless, a thousand pulpits vacant, a thousand preachers without charges. The Free church of Scotland was declared to consist of a handful of ministers and a few thousands of people; ten millions sterling worth of property was given over to them, and they were to control foreign missions all over the world—one of them itself with institutions greater, in the number of students, than Oxford and Cambridge universities put together.

WHO ARE THE THIRTY-ONE?

Who are the twenty-four ministers—now thirty-one—who have suddenly come into the possession of hundreds of pulpits and millions of money? They are, almost all of them, unknown men, living in lonely manses in the Highlands, preaching often in a strange tongue which not one Englishman in a million could understand.

But it cannot be denied that they are men in deadly earnest. Men who have fought in the civil courts for their pulpits, and have faced an angry people with the Bible in their hands, who have had charge often of half a dozen congregations, can hardly be said to love idle things, and scorn laborious days.

The man who led the Free church remnant in the hour of its crisis, has something in him of the blood of a popular lawyer and cabinet minister. He is the Rev. Colin A. Bannatyne, a relative of Sir R. Bannatyne, the attorney-general. It was to Mr. Bannatyne that the remnant appealed after the union. He was chosen moderator, and the twenty-four ministers, after publicly protesting against their exclusion, met in formal assembly and conducted the affairs of the Free church. It speaks well for Mr. Bannatyne that he is still, as he has been nearly thirty years, in his first charge.

The leadership of the remnant in 1901 was vested in the Rev. J. D. McCulloch, who preaches to a large congregation in Glasgow, often three times a day, in two languages. His successor as moderator was Rev. D. M. McAlister. Though a Celt and a native of Arran, Mr. McAllister does not speak Gaelic. He is known in Aberdeen, where he was minister before he came to the capital, and he has held his pulpit during the troublous years in spite of the efforts of the Union to expel him.

A man of great sympathies, but the first of the remnant to break down under the strain of the last four years, was the fourth moderator, Rev. Angus Galbraith, now of Lochalsh, a man in striking contrast to the present moderator, Rev. Murdo McQueen. His sermons and speeches have shown us the manner of man he is, and his pungent sentences readily catch the reporter's ear. A son of the manse, he was ordained in 1876, and he is known at Kiltearn, his church district near Dingwall, as one of the most hard-working ministers in the north. Mr. McQueen has a great command of Gaelic, and is a popular preacher in both tongues. "The man who says hasty things," says one of his friends, "is of boundless energy, and a devoted pastor."

WHAT WILL THEY DO?

He has behind him a loyal band of ministers and laymen. The Clerk of Assembly, Rev. J. K. Cameron, M. A., the only minister in Arran who refused to join the union, is known as the Free Church bishop of his island. The Rev. Ewan McLeod, the only man in the Presbytery of Lorne, who stood out against the union, ministers to eight congregations besides his own at Oban.

The Father of the Free Church, Rev. Alexander Auld, of Olrig, the oldest minister among the remnant, would have celebrated his jubilee as a preacher next year had he not sacrificed his retiring allowance by giving up his church rather than unite. Mr. Auld is a brother-in-law of Dr. Ross Taylor, one of the negotiators of the union.

One of the most interesting personalities in the Free Church pulpits is the Rev. Roderick Finlayson, for ten years minister at Daviot. He began life as a fisherman, and was imprisoned years ago for raiding a fish train at Strommeferry. The train had been loaded on Sunday, and Mr. Finlayson's Sabbatarianism is stronger than his reverence for the law.

The supply of the Free Church pulpits since the union has not been the easiest thing in the world, and many laymen have rendered yeoman service. Mr. W. Rounsfell Brown, a popular Glasgow lawyer, has been general treasurer; and Mr. John Hay Thorburn of Edinburgh, has borne more than his share of the burden. There are still only thirty-one ministers to minister to 165 congregations, and half of them are past middle age.

They stand today in the eyes of the law as the great Free Church of Scotland. It is an absurd and impossible situation, which no thirty men in the world, be they ever so earnest, could meet. It would mean, if the hard letter of the law were carried out, that every one of these men must fill forty pulpits and minister to forty congregations. It would mean that many of the greatest men in Scotland must be deprived of pulpits and professor's chairs; that great colleges must be closed and churches stand empty; and that all the builders in Scotland, even were the money ready, could not put up new churches fast enough for hundreds of thousands of people.

What will the thirty-one ministers do? They are bound to remember that, though a coach and four horses could not pass through Temple Bar, an act of parliament can make its way quite easily through a church door.—A. M., in London Daily Mail.

CONSTIPATION, PAINS IN THE BACK

Caused Keen Distress at Times--Dr. Chase's Kidney-Liver Pills Made Thorough Cure.

Mr. Jas. H. Harvey, baker, 641 George street, Peterboro, Ont. states: "I was troubled very much with constipation and pains in the back. At times the pains were sharp like a stab in the back with a knife and caused me great suffering.

"I heard of many being cured by using Dr. Chase's Kidney-Liver Pills, and decided to try them. I am pleased to say that they soon helped me, and I used them right along until cured. I never have pains in my back now and only occasionally take a pill in order to keep my bowels regular."

Dr. Chase's Kidney-Liver Pills, one pill a dose, 25 cents a box, at all dealers, or Edmanson, Bates & Company, Toronto. To protect you against imitations the portrait and signature of Dr. A. W. Chase, the famous receipt book author, are on every box.

POINTERS FOR LINDSAY

SCUGOG MAKES SOME SUGGESTIONS FOR VICTORIA COUNTY'S CAPITAL.

The Town Advised to get Busy and do Some Blowing — A Drive at Lindsay Streets.

A writer addresses the following interesting letter to the Lindsay Post:

Sir,—I have been hanging about your town off and on—particularly on—after an absence of several years, and I note things. I note large and marked improvement. It is there, visible to who will look and, like myself, reflect what the town once was.

I see the plumber riding at some speed to his work, on a bike, and carrying his implements of torture with him. This, I protest, is very tangible evidence of business celerity. I find that you keep a man cleaning up your thoroughfares from droppings and paper and this strikes me as an up-to-date piece of work. I see your new public library, which is an ornament to the profession and a refuge for those who have time hanging on their hands (although I'll bet an even quarter that if I went inside and asked for the bible the librarian would tell me you hadn't got in your full stock of popular literature.) I may be wrong in this supposition, but I take my chances. I ran up against three or four old and venerable—I put it that way for a man may be old without being venerable—citizens and they all told me that Lindsay was slow, "things were not what they should be," and a lot of other doleful things. Now such men should be suppressed, at least their conversation should be squashed. Just such men with such remarks do a lot of harm to public spirit in a community that is trying to get its business head above water and keep it there.

And I want to stick in my oar so far, just here, to make something of a splash. What this town of yours needs and deserves is more blow. You've got a good town and are doing well, and plenty of improvement, but you want to make it known that you are running things on a big capital, even if you haven't anything in the way of capital except a liberal endowment, which is about as good. In the place where I am proud to be allowed to exist the virtues of blow are recognized. If a boiler blows up we cause it to be known there. While we regret the disaster and sorrow over the consequences the boiler was a bigger one, kicked up a bigger fuss and hurled the fragments further than any boiler that has exploded in the district for many years. We're not called on to substantiate the facts because the facts have gone along with the boiler.

Blow up your town. Pile on to the citizen that runs it down. Talk him out of court. Hold your own and so high that people will see it and make further comment. Where, for instance, would Toronto, Winnipeg and other pushing places be without blowing. The world will always take a town at the estimate placed on it by its own citizens. You value a check for the name at the bottom and not always for the amount. A note you value for the name on the back, especially if the name is your own and the note some other fellow's. Your town will stand in the eye of the province just as you want it to stand and as you say. So say the best things you can and don't let any one crowd it down; brace up in public spirit. You are spending money freely, and you deserve to spend it as it makes your town neater, better and well equipped. Promote enterprise in the way of neat premises, decent houses and other things will never rise higher than your public efforts. So you must keep your public performances always ahead of the citizens' efforts. And keep him working to catch up. And don't forget to blow, real hearty, honest, self-asserting effects. Blow on the trains, boats and wherever you find people willing to listen to your energetic statement about your town. It will have its effect. Enough of it will stick to do some good and that is what you are after. When you do get to be a place of note and consequence you will have to moderate your blowing, on the principle that the higher you climb the more people will see you and the easier it is to hit you with a brick. In season and out of season hold up your town. Don't be alarmed about your railway debentures calling for interest and that it will cripple you. Lindsay had grit enough and enterprise enough to take a stake in railway connections when other places stood to one side and dared not. You are getting the benefit now; have had benefits for years and will gain more in the future.

I met a man on the street that I knew years ago as a mechanic in your town and he said he had got out of town because he could not make a living and had gone to farming. I asked him if he was a farmer or purely an agriculturist. He wanted to know where the difference came in and I said that the general belief was that a farmer was a man who had made money in the country and came to town to spend it, while an agriculturist was a man who made his money in the town and went into the country to lose it. He still thought he was a farmer. And finally, brethren, do a little blowing.

I write of these things in a general way because they affect the impressions held by others of your town. Sometimes impressions are gained from the contemplation of one fact, and to the detriment of a lot that isn't mentioned. It seems to me, from what I learn, that you are all wrong in the way you make your assessment because you present to the outside world the worst side of your municipal financing. When you meet a man on a train and he inquires what is your tax rate and you fire at him the fact that you are levying somewhere near 30 mills on the dollar, he turns your town down as a business proposition. Percentages are a mighty dangerous thing to handle; and when you handle them at all you want to keep them small. Your property is assessed too low in money and too high in rate. You've got so much to raise, at any event, and it makes no difference to the citizen to do as you are doing and do it better. If you assessed higher and lowered the rate you would get just as much money—and have a sight more credit from the outside world. Get up the selling value and cut the rate down to 16 mills on the dollar. Then you can point with pride to a reasonably low rate and a full exchequer.

I have heard a good many people poke fun at your streets and say things that wouldn't sound nice in meeting about the condition of your roadways. That's comparatively easy. But I want to tell you, and it is apparent to anyone who thinks, that if you had poorer farming land around you there would be better streets in town. You've poured money into your streets for thirty years and it has gone to the bottom, and will continue to go, and your town is growing and extending your responsibilities. Better have some patience and a good deal of mud until you get where the job can be tackled with some show of success. It's the clay land, that, well drained, gives a big crop that makes a mighty good farm and a rascally poor street. I know localities that only require the gravel to be turned over to make a fairly good street, but any self-reflecting horse radish would refuse to take root in the neighborhood and grow up with the country. The point of view concerning your streets is well illustrated in the remarks made by the man who came to look over the ground before putting in your late lamented and thoroughly deceased gas lights system. He was being towed about town by an alderman who apologized for the state things were in. "Don't say another word," he said, "you needn't explain. Your streets are the best, in my interests, that I have ever seen. You see, I am bound by my contract to leave them in the same condition as I find them, and they are so darned bad now that I cannot possibly make them worse than they are."—Yours truly,

SCUGOG.

Lindsay, Aug. 30, '04.

THE BULL BUTTED IN.

Ran Up Against a Train of the Lindsay and Pontypool Railway.

The Lindsay and Pontypool Railway in securing their right of way, have had considerable opposition in some quarters, says the Lindsay Post. The neighborhood of Dunsford however has put up possibly the greatest opposition. Early last week, a gang of section men were approaching the disputed territory, when they were attacked by the occupant and to save their lives were compelled to abandon a hand-car and take to the woods.

Perhaps it might be well here to state that the party to the dispute in this case was a fine, big, black bull, which had broken from its owner's fields and was ready to tackle anything in sight. On Friday of last week, a freight train was making its way towards Bobcaygeon, and when near Dunsford, was met by the bull, who, with more than his usual vehemence, disputed the train's right of way. When the engine gave forth a succession of short, sharp whistles his bullship accepted it as a challenge and with his tail erect and a roar that almost outrivaled that of the engine, he made for it, but his surprise on running up against the real thing will never be known, as when the two monsters met there was a crash, and when the dust became sufficiently settled it was found that two cars had been derailed and badly wrecked, and the bull was entirely put out of business insomuch that there was not left sufficient of his former noble self to make a decent funeral. He certainly demonstrated to all bulldom that there is no fallacy in the real thing. The most remarkable incident about the whole affair is that there cannot be found anyone to claim the remains of the once noble animal.

THE STORY OF LIFE.

Making the best of life is getting the best health you can out of it—good digestion is the key. What you eat may or may not do you good. It depends upon how it is handled by the digestive apparatus of the stomach—If it is deranged, the blood, instead of taking new life and strength to the various organs of the body, takes poison which clogs the kidneys, irritates the nerves, distresses the heart, causing headache, sleeplessness, weary, dull feeling, backache, rheumatism, neuralgia—makes the complexion sallow—causes biliousness and constipation. The great, new discovery ANTI-PILL has a marvellous influence in correcting a crippled or rebellious stomach, and the results that follow—ANTI-PILL is the most perfect help to have when you feel wrong, out of sorts, sick or getting sick. It brightens you up—makes you feel better. 50 cents per bottle at druggists or Wilson-Fyle Co., Niagara Falls, Ont.

Sold in Peterborough by James Lynch, [illegible]

Sunlight Soap does not harden or shrink woollens

It is injurious chemicals and adulterations in common soaps that destroy your clothes. It is adulterations that harden your woollens and the excess alkali that destroys and shrinks them.

Sunlight Soap

contains no adulteration or excess alkali. It is just pure saponified fats and oils. That is why it cleanses your clothes perfectly in hard or soft water and does not injure them.

All dealers are authorised to return your purchase money if you find any cause for complaint.

LEVER BROTHERS LIMITED, TORONTO [illegible]

The Sunlight Maids find that flannels do not shrink when washed the Sunlight way

The Standard Route
...TO...
St. Louis Exposition

The best of everything—double track—absolute safety—superb equipment—every convenience.

8 Through Trains Daily 8

No road, East or West, is so thoroughly "standard" and up to date in every detail as the

Lake Shore

For book of particulars, address,
J. W. DALY, G. E. A., - - Buffalo, N. Y.

School Books

—AT—

Routley's

A Present goes with each Book.

Suits For Boys

School Suits

We have all GOOD QUALITIES in BOYS' SUITS, and all sizes and styles to fit any boy from 3 to 15 years of age. We sell the best Clothes for Boys that are made by any manufacturer in Canada, and we know that they have always given widespread satisfaction. We were boys ourselves once and don't forget the first time we wore long pants.

THREE-PIECE and TWO-PIECE SUITS—single-breasted and Norfolk styles, in Serges and Tweeds.

LION BRAND DOUBLE SEATED PANTS—Boys' Pants, with double seat and double knees, lined throughout. Made from selected and durable Tweed.

H. LeBrun & Co.

City Clothing Store. Two Entrances, Geo. and Hunter-sts

—THE—

KNITTING WORKS

Hosiery and Underwear.

Men's Shirts

—AND—

Drawers

We are showing a very fine range of Men's Underwear suitable for the cooler evenings.

See our light weight Underwear in natural wool at

75c and $1.00

The Daily Review.

THURSDAY, SEPT. 1, 1904.

THE CITY AND SUBURBS

Raffia and Basket Work.

A class in this useful and fascinating art—the latest fad—is being formed in Peterborough. Ladies wishing to join may get particulars as to terms, etc., at 342 Stewart street.

Sailings of T. V. N. Co's Steamers

The steamer Ogemah will continue its regular trips between Bobcaygeon, Chemong and Burleigh Falls, according to the present time table, until Saturday, Sept. 10th. The steamer Empress will continue to run the route as usual on the present time-table, until Sept. 10th, when she will make only one tri a day until further notice, from Lakefield to Burleigh, calling at all Stony Lake points. The steamer Manita will continue on the present time-table until Monday, Sept. 12th, on the down trip to Sturgeon Point. 3d

Wear Trade Mark D Suspende Guaranteed. Sold everywhere.

RAINCOATS

....AT THE....

LADIES' NEW STORE

At any season of the year a good Raincoat is worth in comfort all it costs you. If, perchance, you are caught in a rain storm, such as we have been having lately, how nice to be prepared with a rain-proofed Coat.

Make QUALITY comparisons if you will—make STYLE comparisons if you like—make VALUE comparisons if you want to—We'd be ever so much obliged and where would you look for FINER QUALITIES, NEWER STYLES, BETTER VALUES than the LADIES' NEW STORE can offer you.

We are showing a very large range of smart, stylish, new Fall Raincoats, in full and three-quarter lengths, at from

$5.00 to $15.00

Have you seen the new C.M.C. Hose Supporter, the only kind that don't tear the stockings. 25c the pair.

Harry Adams

PHONE 466.

LIFT-LOCK ALL RIGHT

The Deputy Minister Inspected the Work.

(Special to Review.)

Ottawa, Sept. 1, 1904.—Mr. Collingwood Schreiber, Deputy Minister of Railways and Canals, has returned from a trip of inspection of the Trent Valley and Soo canals. He says there is nothing wrong mechanically with the lift lock at Peterborough, the recent mistake being due to the operation.

A RAMARKABLE INCREASE

The Customs Returns over $4000 Ahead of August 1903.

A most remarkable increase is shown in the customs returns for last month over August 1903. The figures for the latter time were $21874.11, while last month there was collected the sum of $26347.19, an increase of $4473.08. This certainly is an indication of the prosperous condition of trade in town. Probably it may be accounted for in great measure by the fact that the opening of another season and the consequent arrival of considerable new goods has swelled the customs collections. This points to a larger trade tendency. Every month shows quite an increase in the returns. May such conditions long continue to exist.

PROGRESS BEING MADE

In the Work of Installing the New Telephone System.

The Canadian Machine Telephone Co. have removed their temporary offices to the curling rink, Charlotte st., where one of the rooms has been fitted up for office purposes and the floor of the rink will be used for the storage of supplies which are rapidly coming on the ground.

The Company's outside construction work is being pushed forward with a view to having the major portion of it completed before the ground freezes, although wiring can be continued during the winter months. It is expected that the underground work will be commenced at the beginning of next week.

Mr. R. P. Watt has been appointed to take charge of the office duties and will look after matters in the office in the absence of Mr. Mackay.

THE CHURCH RENOVATED

Charlotte St. Methodists Have Expended About $1,000

During the past few weeks the interior of the Charlotte-st. Methodist church has been undergoing a complete renovation, which, when finished, will make for very fine appearance. The walls have been re-papered, the woodwork painted anew and decorated, and some new furniture added, the most important being a very handsome pulpit. The cushions of the seats have been freshly upholstered, and the carpet cleaned, and when the people assemble in the church on Sunday they will see the nearest approach to a new church that can be made—outside of re-building. The improvements will cost in the neighborhood of $1,000. The upholstering was done by Mr. Wm. Faint, and the painting, papering and decorating by Duncan & Doupe, while Mr. E. B. Clegg has the contract for the new pulpit. A row of three new seats has been added.

FINED FOR SELLING FIRE-ARMS

Sold a Rifle to a Boy of Ten Years—Warning to Others.

At the Police Court this morning a local hardware merchant was up on two charges, i. e., selling firearms to minors under 16, and of not keeping a record of firearms sold. The following section of the statutes make the case very strong in these respects:

Section 106 says,—Every one is guilty of an offence and liable on summary conviction to a penalty not exceeding fifty dollars, who sells or gives any pistol or airgun, or any ammunition therefor, to a minor under the age of sixteen years, unless he establishes to the satisfaction of the justice before whom he is charged that he used reasonable diligence in endeavoring to ascertain the age of the minor before making such sale or gift and that he had good reason to believe that such minor was not under the age of sixteen.

The second clause says,—"Everyone is guilty of an offence and liable on summary conviction to a penalty not exceeding twenty-five dollars who sells any pistol or air-gun without keeping a record of such sale, the date thereof, and the name of the purchaser, and of the maker's name, or other mark by which such arm may be identified.

He was found guilty [illegible] first charge and fined $5 and [illegible] amounting in all to $8.50. The second charge was dismissed.

Lifebuoy Soap—Disinfectant—is strongly recommended by the medical profession as a safeguard against infectious diseases.

PETERBOROUGH AT FAIR

SOME LOCAL FIRMS WHO HAVE GOODS ON EXHIBITION IN TORONTO

Wednesday was Press Day—Band of Black Watch is a Capital Drawing Card—Some Interesting Incidents.

Wednesday was Press Day at the Toronto Fair. The big exhibition was in full swing, and with a large attendance. Everything was bright and attractive, and the crowd seemed mightily interested. The programme of the day was a full one, and offered something attractive each hour.

By invitation of the Directors, the newspaper men from all over the country, accompanied by their ladies, gathered and met in the handsome press tent, near the Administration Building. President J. A. Cooper, and Secretary J. T. Clarke, of the Canadian Press Association, were on hand, and with President McNaught, of the Fair Association, welcomed the visitors, who were shown about the grounds.

The Press Association provided lunch at one of the dining halls, and at six o'clock were entertained at dinner by President McNaught, at Webb's restaurant, for the Fair Association. Brief speeches were made by Mr. McNaught, and Mr. Cooper, both of whom said nice things about the interests they represented. The company were then escorted to reserved seats in the grand stand, and enjoyed the performance presented, including the spectacular "Relief of Cawnpore," the big attraction of the performance. The band of the Black Watch drew admiring crowds, who listened to the fine playing of the band. Altogether the day was a great success.

The Band of the Black Watch is a capital drawing card. Thousands go to the fair, attracted by the prospect seeing and hearing the band of so famous a regiment, purposely of all others, the one with the finest fighting record of the British service. The band is attired in the traditional kilts, plaids and make a brave appearance. It is expected that Scotchman's Day will be a mighty success, and a royal gathering of the clans. The playing of the band is in marked contrast to that of the more noted of the American bands that tour the country, being solid, sonorous and in some respects heavy, purely that of a military band.

During the evening an incident occurred that drew from the older portion of the immense audience favorable comment. In addition to being Press Day, it was also Children's Day, and it seemed that all the children of the city were there, the admission fee being lowered to five cents each. They came for a good time, and found it, lunched all over the point, and made themselves in evidence. They were given a franchise of the grand stand, and filled it until their feet stuck out over the balcony. When the Black Watch Band struck up a selection of national airs and the air of "The Maple Leaf" was played the boys and girls waited for the chorus, and joined in. Some ten thousand voices set out to do the thing properly, and in a burst of singing the band was drowned out. Bandmaster Murray beating time, and the big drummer striking the drum were visible evidences that the band was still in the ring, but for all that anyone heard, it might as well have been playing at Hanlan's Point. When "The Red, White and Blue" was played, the same thing occurred, and in response to a roar of applause, the band repeated the air of the song. The closing movement of the selection was the national anthem, and here the boys and girls, in fact the whole audience, rose and sang the refrain with a vigor that made the canvas halls and spires of Cawnpore rattle.

Among the exhibits made by Peterborough firms, is one by Turner & Sons, who show one of their improved sanitary and open air house tents. This is pitched out on the grass and attracts a good deal of attention. The walls of the tent are a pleasing green color, real windows are inserted in the sides, the doors have vent frames, and there is a double roof. A vent board floor, and some nice cots and furnishings make up the outfit of a tent, and commodious canvas home. This form of tent is recommended by doctors and specialists for use by those afflicted with lung troubles, and is one of the most helpful aids to securing a cure. The firm also distributed copies of their neat flag folder, descriptive of the Union Jack, our national flag.

The Colonial Ink Company, of Peterborough, make a fine display in their booth in the Manufacturers' Building, where they show complete lines of their well known and popular "Japanese" writing inks, Carbon Papers, Typewriter Ribbons and sundries. The exhibit is well displayed and attractively put forward, and every care is being taken to bring the attention of the public to these goods "Made in Canada."

CHILDRENS' TICKETS FOR SALE

May be Obtained from Street Railway at Rate of 10 for 25 cents.

The street cars began regular operation today, and gave a very good service, considering that the Company's new cars have not yet arrived.

Children's school tickets are now for sale, at the rate of 10 for 25 cents—2 1-2 cents each. The railway will be a great convenience to the little people who live at some distance from their schools.

The car which is at present doing service is in charge of Motormen Millar and Legrandeur, and Conductors Bell and Mary. It already begins to appear that the service given is being appreciated by factory employees going and coming from work.

BOARD OF HEALTH

Met this Morning but not Much Business Transacted.

The Board of Health met this morning at 9 o'clock, with the following members present: R. Neill, in the chair, Dr. McNulty, Dr. Burnham, Geo. Schneider.

The minutes of the previous meeting were read and confirmed.

Dr. Bingham, M.H.O., reported on the complaint of Mrs. Guthrie.

The Chief was instructed to act on the resolution of the Board in reference to the wells required to be closed.

In reference to the sewer connections of the Barnardo Home, the Board decided to meet at 3 o'clock this afternoon at the Home and investigate the matter.

Several accounts were presented, and it was moved by Mr. Eyres, seconded by Dr. Burnham, that the accounts of Ormonde & Walsh and Jas. Lynch be paid, and that the remainder be referred to the council.—Carried.

It was moved by Mr. Eyres, seconded by Mr. Schneider, that the accounts go to the council with the Board's recommendation.

Dr. Bingham reported on two cases which were sent to St. Joseph's Hospital, and which had been placed in the isolation ward against his wish.

Dr. McNulty was asked to look into the matter and report at the next meeting.

The Board then adjourned until Wednesday morning next at 9 o'clock.

POST-OFFICE NAMES CHANGED

Otonabee to Indian River and Indian River Postoffice to Gearin.

Beginning Sept. 1st there is to be a change in the name of two post offices in *Otonabee* and *Douro*. Otonabee post office, which is situated at Indian River Station, on the C.P.R., is to be called Indian River, the same name as station.

What is now known as Indian River post office (two miles away from Indian River station) is to be called "Gearin."

This will stop a great deal of confusion, which was caused by the station and post office not being the same name.

NEW PHYSICAL DIRECTOR

MR. PERCY HOLMES OF YARMOUTH N. S. ARRIVES.

Will Have Charge of the Gymnasium Classes at the Y. M. C. A. Other News of the Institution.

A meeting of the senior Arrow Basketball Club is called for to-night.

The once famous basketball organization called the Harriers will soon be a thing of history. There are only one or two of the members now in town, and one of the best, Mr. Chester Kemp, left to-day for Edmonton. Chester was a popular Y.M.C.A. man.

Mr. W. S. Maguire, who may be called a graduate of the local Y.M.C.A., left this morning to take a position as assistant physical Director in the Central Y.M.C.A., Toronto.

Newly registered men at the "Y" are Mr. Wilfred Shaw, of Virginia, who is coming here to learn the milling with the American Cereal Company. He has been an active Y.M.C.A. man, and will be an acquisition to the physical department. Mr. Haines Heard, of the Canadian Machine Telephone Company, is also a new comer, and will take a prominent part in the Y.M.C.A. work.

The new Physical Director, Mr. Percy K. Holmes, of Yarmouth, Nova Scotia, has arrived in town, and will immediately take hold of his department. The insitution could not have secured a better man than Mr. Holmes. He has been for some years actively engaged in Y.M.C.A. work, and has just graduated from the Springfield Training School, one of the best of its kind on the continent. Mr. Holmes' qualifications undoubtedly qualify him for place as one of the foremost physical directors in the province. He is a young man, and his appearance is an exemplification of that development which the Y.M.C.A. seeks to obtain as characteristic of "all-round men."

—The Verulam show, held in Bobcaygeon, takes place September 28th and 9th. Larger and bigger than ever. The wonder and daddy of all agricultural exhibitions.

YOURS, FOR EXCELLENCE!

FINISHED TO ORDER IN TWO HOURS
Semi-ready

Finished to order in two hours!

Better than custom made in workmanship and fabric without worry of tedious and meaningless measurings.

Accurate in fit adjustment to the most minute degree for any physique.

Forejudged and price-satisfied before a penny is paid.

These are the qualities which commend Semi ready to well-dressed men.

These are the qualities that have increased Semi-ready from two wardrobes in '98 to thirty in '04.

And we return purchase money in case of any dissatisfaction.

Semi-ready Tailoring

Crassman's PETERBOROUGH.

CLARKE, THE HATTER

GIVEN AWAY FREE

A useful Souvenir School Book with a large half-toned picture of the Lift Lock on the cover.

This picture is given with every purchase of a Cap or Tam for girls or boys.

We are doing this for an AD, that we may become better acquainted with you, feeling as we do, that our goods are better value and cost less than what is being shown elsewhere.

No matter how small the purchase you get a Book.

Caps from 10c up

Fred. A. Clarke

Dutton's Market

Gruyere Cheese

Limburger Cheese

Dutch Cheese

Roquefort Cheese

Fine Old Canadian Cheese

R. A. DUTTON

Phone 394. 418-420 George-st

WE WANT YOUR

Spice Trade

Our quality is a little better than you can buy elsewhere and the price is no higher.

We want your trade next year, try us this season.

We handle every kind of both Whole and Ground Spices.

Our supply of first-class Corks is easy that we can fit ANY SIZE OF BOTTLE. Jar Rings.

Have you tried Edmison's Cream Tartar Baking Powder?

H. H. EDMISON

CHEMIST, etc. 380 GEORGE-ST.

The Daily Review.

THURSDAY, SEPT. 1, 1904.

THE CITY AND SUBURBS

Brevities.

—St. Luke's choir will practice this evening. Full attendance is requested.

—A meeting of the executive of the Young Men's Guild, of St. Andrews' church will be held this evening at 8 o'clock at the Examiner office.

Mr. Wm. Vanevery has been called to Dundas by the sudden death of his sister, Mrs. Kenneth Wishart, a lady seventy-three years of age. The funeral took place this afternoon.

—We were shown some ripe tomatoes yesterday of the ponderosa type, from the garden of Mr. William H. Vickers, Water-st., weighing one and one-half lbs.

—Someone was heard to remark to-day that a good opportunity to grade George-st. from McDonnel-st. up was lost, owing to the street cars commencing to run again.

—A valuable diamond pin was lost in the centre of the town last night by a lady visiting here. A liberal reward will be paid on its return to its return to the Review office.

—An information was laid against three boys this afternoon at the Police Station, for throwing stones at Mr. Jas. Farley. They will appear in court on Saturday morning at 10 o'clock.

—With the addition of the new poles now being erected on George-st. a citizen to-day stated that in one block he notices about twenty poles. Referring to the scarcity of houses, he said one could board up the poles around some of the corners and relieve the situation somewhat.

—Said a gentleman to-day:—It's astonishing how the number of dogs multiply just after the assessors have completed their work, and the energies of the police relax after the spring crusade of the tagless canine. In my neighborhood, where early in the season there did not seem to be many dogs, you could now see quite a number, and without tags.

—Port Hope Guide.—A young man on board the 10.30 train Tuesday night had imbibed too much of the fluid that intoxicates and as a result beame rather muddled. He was on his way to Peterborough and got off at the station all O.K., but as the train started he got on board again. He had a large bottle with him, and when the train pulled into Millbrook he was dead to the world. He was in such a helpless condition that it took three men to remove him from the car.

DR. D. J. BAGSHAW

(Successor to Dr. Neill)

GRADUATE OF CHICAGO COLLEGE OF Dental Surgery; also of Royal College of Dental Surgery, Toronto. Office—Corner of Hunter and George sts., over MacDonald's drug store. Phone No. 73, or after hours phone No. 159. d1yr187

THE BEST FURNACE

IN THE WORLD

Will not give satisfaction unless it is properly put in. We are specialists in heating. We know how to put furnaces in right and we sell the right furnaces too. The

"Improved Garnet"

is made in four sizes, and will give better results than any other furnace we know of. Let us give you an estimate now.

The BEST STOVE CO.

Next to Post Office.

FOUND HER HUSBAND

Deserted his Wife in England and was Working here Under an Assumed Name.

A rather peculiar case has just came to light, and while it at first looked to be rather distressing, it has turned out very satisfactorily, and a family has been happily united and living in town. Much credit is due to a kind-hearted citizen, who interested himself in a wife's behalf and materially assisted her in discovering the object of her search.

The other morning a lady and child arrived in town by the C.P.R. 5.10 train from England. She was ill and did not seem to have any friends to meet her, so the kind old gentleman enquired if he might be of some assistance to her. She told him her trouble, and said that she was in search of her husband, who, it seems, had deserted her some months ago in England. She had left one child in the Old Country and had brought one with her, and hearing that several Englishmen were working in town, she had stopped off here to enquire. The gentleman took her to his home, and assisted her in her search. Not until yesterday was any trace of the missing man found, and the task was very hard, as he was working in a local factory under an assumed name. He was confronted by his wife and her protector, and at once promised to take care of her in the future. They are taking up residence in town, and now know what it is to be happily united.

THE PERSONAL COLUMN

Mr. R. A. Dutton is in Toronto for a few days.

from a visit with friends at Peterborough.—Colorne Express.

Mrs. Thos. Cooley has returned after a visit with Norwood friends.

Mrs. McCallum and sons, Kenneth and Harold, have returned home

Harry and Fred. Cressman have returned after visiting friends in in Berlin.

Mr. Gliddon will resume teaching in music at 30 College-st., on Tuesday, Sept. 6th.

Mr. Joseph Legg has returned from spending an extended vacation at Stony Lake.

Miss Harper, who has been visiting friends in Toronto, has returned home.

Mr. Will Barrie, of Kingston, is in town visiting his mother, Mrs. Barrie, George-st.

Mr. and Mrs. Stewart Coulter, of Deseronto, were the guests of friends in town yesterday.

Mr. Chester Kemp left this morning for Edmonton, Alberta, where he has secured a good position.

Rev. Dr. and Mrs. Torrance returned from their holidays last evening. They were at Port Hope and Stony Lake.

Miss Clara Belleghem has returned after a three weeks' visit in Picton with her sister Mrs. F. E. Walden.

Mr. Andy T. Kelly, teller of the Bank of Toronto, left to-day to spend his vacation at his home in Wallaceburg.

Miss Kathleen Fanning, of town, and Miss Fanning, of Lindsay, who have been visiting in Port Hope, returned yesterday.

Miss Isabelle Wilson, of Oakville, who is on the staff of the Madoc Public School, was in town yesterday, the guest of Mrs. G. H. Williamson.

Mr. Walter Maguire has been appointed as assistant physical direcrector of the Central Y.M.C.A., Toronto, and left this morning to assume his duties.

Mr. P. Breen and family left on Tuesday for St. Catharines. Mr. Breen hopes to return in time to take a contract on the Port Hope outlet of the canal.—Port Hope Guide.

Miss Lough, the General Secretary of the Y.W.C.A., has returned. The Y.W.C.A. parlors, in the Bank of Commerce building will be open from half-past nine in the morning until 9.30 in the evening.

Mr. and Mrs. A. W. Cressman and Dr. and Miss Caldwell are in Toronto to-day attending the wedding of Mr. J. E. Oles to Miss Ethel Brodigan. The ceremony takes place at four o'clock this afternoon at Old St. Andrew's church, Jarvis-st.

Mr. and Mrs. A. C. McCallum and family, who formerly resided in No. 4 Fleming terrace, left at noon to-day for Los Angeles, California, near which city they will reside in future. Many friends of the family hope Mr. McCallum's voice, which has not been strong for the past year, will be completely restored by the change in climate.

Miss Lillie Lumbers leaves to-day for her home in Toronto, after having spent two months' holidays here with her aunt, Mrs. Jas. Edgar, and other friends. Although but a maid in her teens, she is a most accomplished musician, and while here won the hearts of many, who will regret her departure. Her skill has merited recognition on all sides, whether in her tuition at the Conservatory of Music or in her playing before audiences at the Massey Hall and other public places. Her repertoire ranges all the way from the most difficult classic music, to "the good-bye at the door."

NEW

Dress Goods

We have just opened up six cases of the Newest and Latest productions of French German, and British novelties. The correct and popular Cloths for this season are—

All-Wool French Voile.
All-Wool French Etamine.
French Maisseline Silk Voile.
All-Wool French Venetian.
" " " Gainsboro.
" " " Cheviot.
" " " Sail Cloth.
" " " Mixed Eolienne.
Mixed French Silk Grenadine.

All-Wool British Crackle Cloth.
" " " Florence Cloth.
" " " Mixed Eolienne.
" " " Mohair Fancy.
" " " Tweeds.
Silk Crepe de Chene.

German Shrunk Box Cloths.
All-Wool German Fancy Cloths.
" " " Voiles.
" " " Fancy Suitings.
" " " Chene Voiles.
" " " Hopsacks.

The above mentioned Cloths are only a few of the many new and popular Cloths shown in France, Germany and England, which were purchased by our buyer, while abroad, at the latest possible date to insure delivery for this season's trade and we can safely say that you will not see the assortment we have to show you elsewhere.

Richard Hall & Son

353-355 GEORGE-ST. PETERBORO.

JUST READ OUR LIST

-OF-

Fresh Candies

All our own make.

Cocoanut Fruit
Chocolate Creams
Chocolate Caramels
Chocolate Fudge
Maple Fudge
Nut Mixtures
Peanut Bars
Caramels
Kisses

We have just received a fresh shipment of G.B.'s, and have some unique souvenir boxes for them.

T. H. Hooper

TWO STORES

George and Brock-sts. Geo., near Charlotte

THE FAIR

SCHOOL OPENING

Bring your list of School Requisites to THE FAIR. We'll fill it properly, cheaply and without delay.

Special Values in

Scribblers and Exercise Books

Give us a call and be convinced that we are selling cheap.

THE FAIR

IMPERIAL BOOK CO.

Successors to Salisbury & Co.

POPULAR PRICED SHOES

For Men

$3.50 and $5.00.

BEST MAKERS. BEST STYLES. BEST LEATHERS.

No better value to be had anywhere.

SEE THE CENTRAL BOOT AND SHOE STORE'S WINDOW DISPLAY.

R. McWHINNIE

PHONE 280. 384 GEORGE-ST.

THE **T. M. & M.** STORE

CITY OF PETERBORO

OPENING OF THE PUBLIC SCHOOLS

TO PARENTS AND GUARDIANS:

SEAL

You are hereby notified that all the Public Schools of this city will commence the fall and winter term, THURSDAY, SEPTEMBER 1st.

Scholars are requested to be in attendance on the opening day at or before the hour of 9 o'clock a.m.

Boys are requested to wear strong, serviceable and neat Clothing, and parents and guardians are recommended to purchase them of

Tully Merrell & Meredith

Outfitters for Gentlemen and their Sons

ONE PRICE TO EVERYBODY

Coal for Sale

SEE ME BEFORE BUYING YOUR COAL.

We Buy All Kinds of Junk

AND PAY THE HIGHEST MARKET PRICES.

Geo. Stevens

The Daily Review.

THURSDAY, SEPT. 1, 1904.

WILL RETURN TO OTTAWA.

Hon. James Sutherland Says That He Is Feeling Fit.

Woodstock, Sept. 1.—The Sentinel-Review had an interview with Hon. James Sutherland on his return home from the Dansville Sanitarium. The Minister of Public Works stated that, while he felt well enough to return to his duties at once, he recognized the importance of following the doctors' instructions, and resting awhile.

"I know no reason why I shouldn't resume my duties after I have regained my usual strength, although, of course, we never can tell what is ahead of us. If I go back I certainly hope that I will not be compelled to work as hard as I have done in the past. It was the hard work and the cold I contracted towards the close of the session that knocked me out, and I see no reason why I should not be as strong as ever after I have gotten over this attack."

Mr. Sutherland expressed surprise that he felt as well as he did. He was prepared to walk down town with his interviewer, only, he said, there were certain instructions of his medical adviser to follow. He walked around the grounds during a portion of the chat, and his spirits were decidedly good for a sick man.

Mr. Sutherland is in a convalescent state, and he himself confidently looks for a speedy recovery, although he recognizes that there is always uncertainty as to the future.

PERSONAL BRIBERY CHARGED.

Additional Particulars in Muskoka Cross-Petition.

Toronto, Sept. 1.—H. Beaton, solicitor for Dr. Hart, Huntsville, filed additional particulars yesterday in the cross-petition against A. A. Mahaffy and charges personal bribery against Mr. Mahaffy, namely, that Mr. Mahaffy canvassed an Indian and promised him money. Also that he promised Robt. Hewitt $4 for going to Gravenhurst to vote. It is further charged that one Richards of Baysville, a supporter of Mr. Mahaffy, had his hotel open on election day. Agents are charged with hiring a steam launch to take voters to the polls.

A motion was made before Mr. Justice Osler yesterday afternoon to compel Mr. Mahaffy to attend for examination for discovery. The order was not granted, but Mr. Mahaffy was ordered to attend during the progress of the trial at Bracebridge.

Would Jail C. N. Smith.

Sault Ste. Marie, Sept. 1.—In connection with the petition against C. N. Smith, sitting as member of the Legislature for the Soo, the respondent was yesterday examined for discovery before Judge Johnston. Upon the advice of counsel Mr. Smith refused to answer a number of questions regarding the campaign fund, though Judge Johnston ruled he should. Counsel for petitioners therefore announced his intention of making a motion that he be jailed for contempt of court.

FARMERS GROW GLOOMY.

In Some Cases Sacrifice Wheat From Fear of Frost.

Winnipeg, Man., Sept. 1.—The weather appears settled, fine and warm, and gives great impetus to wheat-cutting. As long as these conditions hold, the crop outlook continues bright, and many old-timers think that indications do not point to an early frost, with general prospects for a milder winter. But the large bulk of farmers are gloomy over the situation, and are sacrificing in many cases their wheat from fear of frost.

Reports from one district say that the loss owing to the wheat being cut immature will at least equal the rust damage. However, the fine weather is speedily allaying this panicky feeling.

DR. CASCADEN DEAD.

Former Member of the Legislature For West Elgin Passes.

Dutton, Sept. 1.—After an illness of over three months Dr. John Cascaden, ex-M.P.P. for West Elgin, and one of the oldest practicing physicians in Ontario, died at his residence here yesterday morning. Dr. Cascaden was born at Ballyshannon, County Donegal, Ireland, in 1840. In politics he was a strong Liberal and at the general elections of 1879 and 1883 he was elected to the Legislature, retiring from active politics at the end of his second term.

THROUGH KAWARTHA LAKES

THE TRIP OF THE LINDSAY YACHT ROY.

An Opinion of the Lift Lock — The Sail to Rice Lake and Gores Landing.

The Port Hope Guide is running a "serial" these days on a trip made by Mr. Geo. H. Wilson's yacht "Roy" from Lindsay to Rice Lake. The following extract will be of some interest to Peterborough people:—

"After safely, though laborously negotiating all the locks, a good stretch of free running was not amiss, and as we came in sight of the famous lift lock, our whistles and bugles gave the familiar three blasts for entrance. Just leaving it we met the long expected City of Peterborough moving off with an excursion party aboard. The lock was surrounded by a large crowd out from town to see the lift operated. The rain had the good manners to "let up once" at this point, and from the towers we had a grand view of Ashburnham, Peterborough, the Otonabee river circling far below, and the country stretching into the dim distance.

The lift operators seemed pleased to have the opportunity to again show the crowd how "she" worked.

This type of lift differs in one welcome particular from the other in that it is always ready (when in working order) to receive a boat from either side, one pontoon balancing the other like the two sides of a weighing balance. We all floated in, the gates were drawn from the floor or bottom of the reach, one section securely fastened to the pontoon or huge tank, and the other to hold the water in the level above when this tank is lowered. Everything "ship-shape," a gong sounds, and the tank with its load of three crafts, sinks down without noise or jar, meeting the other filled with water (balancing our weight) midway. The sixty-five feet of drop is made in less time than it would take to go through an ordinary lock of 15 feet drop. As soon as the machinery comes to a stop the reverse end of the tank from which we entered was let down, and we sailed over it under a couple more bridges, and through one more ordinary lock, before we could make fast to the town dock of

PETERBOROUGH.

Here we repaired some holes in our larder, took on a supply of gasoline, talked over the wire with home and then off again down the river. Through another lock below the town, puts us on Rice Lake level, but the day being far spent, we take possession of the first good camping spot, up with tent, build a good fire close to the door, and by its genial glow try to forget that the rain has resumed sway. The next day being Sunday we had decided to follow our time-honored custom and remain in camp. In spite of the drizzle, Mr. Dobbin, of "The Review," and his son walked out to see us, and we had a very nice little visit with them. About noon the sun began to peek through and it was then that we discovered that we had trespassed on the swimming hole of the Peterborough boys. One little fellow approached and enquired, most kindly, if there was any ladies in our party, and upon being told that there was not, his face cleared up and he said, "then we may go in fo a swim?" Boys of all sizes and degrees of white and tan were in evidence; they were all respectful and good-natured enough, but really we were embarrassed with too much company, so struck camp, ran down to Rice Lake, and found a fine camp ground on one of the islands opposite Gore's Landing.

It was nearly noon on Monday before a start was made for down the lake. We appreciated the convenience of being able to telephone the Guide office from Gore's Landing. It is a fine sail down Rice Lake, and the scenery, though entirely different from that through which we had passed on the other lakes, was grand. Fine cultivated farms reach to the water's edge with occasional woodlands, and the hills on either shore stretch away into the dim, blue distance.

RICE LAKE

is about twenty miles long by three wide, and from Bewdley its head runs in a north-easterly direction to the Trent River.

Some years ago when the Cobourg, Peterborough & Marmora R.R. was building, a bridge was erected across the lake from Harwood to Hiawatha, this bridge must have cost a mint of money, for the piers were made of timber cribs placed close together and filled with loose stone, the structure must have been fully three miles—but it could not stand a spring ice shove, it having been constructed with the expectation of holding back the ice, instead of providing means for it to pass through. Anyhow, "lest we forget" about it, we were forcefully reminded by running upon one of the sunken, unbouyed piers and losing another blade of our propeller (which we had repaired after our first mishap.) These dangerous obstructions to navigation could be removed at small cost, and the Government should have done this as soon as possible, and in the meantime bouys should be placed thereon."

Monkey Brand Soap removes all stains, rust, dirt or tarnish—but won't wash clothes.

Something Superior

TO THE FINEST JAPAN TEA GROWN.

"SALADA"

Ceylon Natural Green tea same flavor as Japan only more delicious and then it is absolutely pure. Sold in sealed lead packets the same as the celebrated "SALADA" Black tea. 25c and 40c per lb. By all grocers.

WHEN BOYS WERE MEN

By JOHN HABBERTON,

Author of "Helen's Babies," "George Washington," Etc.

COPYRIGHT, 190_, BY JOHN HABBERTON

There seemed enough risk in all this to insure my remaining awake. I stuffed the dispatches inside my shirt, put fresh percussion caps on my revolvers and started. Nothing unusual occurred for a quarter of an hour or more, but as I descended a gentle slope I was sure I heard the clank of sabers in front of me. My horse, too, gave the usual equine indications of being suddenly interested in something ahead. I halted an instant, and the noise ceased, but when again I rode forward the clanking was resumed so noisily that I became thoroughly frightened, reined my horse under partial cover at the side of the road, turned pale—or felt that I did—and galloped back to camp.

The captain frowned when I reported my failure. So did the colonel, who, with the captain, had been awaiting the result of my effort.

"I'll try still another man, if you think best," said the captain.

"Try me, captain," said Brainard, who was always among the first to greet me when I returned to camp.

"You?" asked the captain, looking quizzically at the little fellow.

"Yes, sir," said Brainard. "You see, I'm so small that it would be hard for a marksman to hit me, even by daylight."

This remark made both officers smile, and I was told to give my dispatches to Brainard. The little chap was on his horse in an instant and, taking straps from his saddlebow, bound his legs to the tops of the stirrup straps.

"What is that for?" asked the captain.

"So," said Brainard, "that if I'm shot I can't fall out of the saddle. The horse will be sure to hurry back to camp, and the enemy won't get the dispatches, as they might if I were to fall."

The captain nodded to the colonel, who raised his eyebrows, and Brainard hurried out the road at an easy gallop. I walked a little way in the same direction and strained my ears for shots, but heard none. I did not sleep much that night. Should Brainard be killed I would always feel that I had sacrificed his life to save my own; should he succeed, why, confound him, I would again have to feel as uncomfortable as I did when he did the work and got the glory of our rescue when we were made prisoners. I did not feel any easier at learning that about an hour before I had started a man on a harnessed horse had come galloping wildly out of that same road and hurried to the rear. Until tattoo I paced the ground on which our troop was camped. After tattoo I resumed my tramp. The guards were changed at 10 o'clock, midnight, 2 in the morning, and I was still awake, for Brainard had not returned. The captain, who felt responsible for the safe delivery of the dispatches, awoke, joined me and said he hoped my chum had got through all right; then he also began to pace to and fro, which increased my anxiety. Toward dawn I fell asleep through sheer exhaustion. Just after sunrise I was aroused by being shaken. When I opened my eyes, over me bent Brainard, very pale of face, but wonderfully bright of eye.

"Tell me about it," I demanded.

"Oh," said Brainard, "I never was so frightened in my life. After loping along a few minutes it occurred to me that I had better know my way before trying it, so I dismounted and hid my horse in the woods beside the road, leaving my saber there also. Then I sneaked down the road, with my revolver in my hand and my heart in my mouth, to find out where and what that cavalry was. It might have been some of our own men, you know. Pretty soon I heard the clanking you spoke of. Didn't it sound dreadful in the dark, though? I crouched and sneaked from one tree to another, and the noise grew louder, but not a human voice could I hear, nor was there any odor of tobacco in the air. These two facts bothered me greatly, for when soldiers who are awake cease talking and smoking there's something serious on hand.

"Pretty soon I heard a splash. 'Aha!' thought I. 'Somebody is watering his horse in a brook or pond.' I crept still closer. The ground became lower, as if there might be a brook there. I got nearer still until I made out a bridge at my left, but not a trooper could I see. I began to shiver and recall ghost stories. I don't believe in ghosts, you know, but the dim light and mysterious noises made me think of them in spite of myself. Finally I got right on the bank of the brook and looked over. Then I was more surprised than scared, for I could make out three horses without riders and something that looked like a tent, but all in the water. I made bold to challenge, but there was no reply. Then I became so excited that I thought I might as well be shot as die through bursting a blood vessel, so I got some matches out of my jacket, struck a light and made a little fire of dry leaves and twigs, and what do you suppose I saw? An ammunition wagon lying on its side and three of its four horses partly hitched. Apparently it had fallen from the bridge, which was very narrow and had no rail. It was the rattle of the chains of the harness that made the noise you and I and the other fellow had mistaken for the clank of saber scabbards. But wasn't I provoked with myself for having been frightened?"

"No worse, I'll bet, than I am at having been scared back to camp by such a bogy."

"I felt so ashamed," continued Brainard, "that I really wished there might be soldiers somewhere in the neighborhood to give me some honest excuse for being frightened. My wish was gratified pretty soon, for after going along pretty lively for a few minutes I heard 'Halt!' right in front of me as a couple of men sprang from a fence corner. Awfully hard to swallow one's heart sometimes, isn't it? I soon saw, however, in spite of the semidarkness, that they weren't dressed like Johnnies, so I swallowed my heart and gave them the countersign. Then they asked me if I had seen any cavalry in the woods. Three of the general's orderlies in succession had tried to reach the center and had been frightened into returning. So, you see, you and I and the man who started before us are not without company."

"Ye-es," I replied. But the information didn't comfort me much. Brainard had succeeded. I hadn't. That reflection filled my mind to the exclusion of all others. Brainard went on:

"I found the headquarters in two or three minutes, passing through a road full of men who had been posted to repel an expected cavalry dash. There was a half battery of artillery with them. The general, too, was awake and nervous—all on account of those three horses standing knee deep in a brook and shaking in their harness! The general kept me until dawn to bring back some dispatches. But here I am."

The lucky little rascal! At least men called it luck.

To be continued.

Piles To prove to you that Dr. Chase's Ointment is a certain and absolute cure for each and every form of itching, bleeding and protruding piles, the manufacturers have guaranteed it. See testimonials in the daily press and ask your neighbors what they think of it. You can use it and get your money back if not cured. 60c a box, at all dealers or Edmanson, Bates & Co., Toronto.

Dr. Chase's Ointment

Surprise For Bartlett.

Detroit, Mich., Sept. 1.—When Melvin Bartlett, clerk of vital statistics in the Provincial Department of Agriculture, Winnipeg, stepped up to his private mail-box Tuesday night, he was surprised to find a detective waiting for him. Bartlett at first denied that he had left Winnipeg under a cloud. It is alleged that for eight or ten years Bartlett has been embezzling money received from the sale of marriage licenses, and that, during all that time, he has been falsifying entries. The shortage is alleged to amount to several thousand dollars.

Fiend Goes For Life.

Chicago, Sept. 1.—Milton M. Carson has been sentenced to imprisonment in the penitentiary for life after conviction of mistreating Mabel Mayfield, 14 years old. His wife, Viola, also was found guilty in Judge Kerstens' court, and sentenced to a year's imprisonment.

Earl Grey For Governor.

Ottawa, Sept. 1.—From information of a semi-official character which has reached here there now seems little doubt that Earl Grey, and not the Duke of Marlborough, will be the next Governor-General. Official notification is awaited.

Mill Burned.

Winnipeg, Sept. 1.—Knittle & Co.'s mill at Boissevain was destroyed by fire Tuesday night. Loss, $15,000.

ABSOLUTE SECURITY.

Genuine

Carter's Little Liver Pills.

Must Bear Signature of

See Fac-Simile Wrapper Below.

Very small and as easy to take as sugar.

CARTER'S LITTLE LIVER PILLS.

FOR HEADACHE.
FOR DIZZINESS.
FOR BILIOUSNESS.
FOR TORPID LIVER.
FOR CONSTIPATION
FOR SALLOW SKIN.
FOR THE COMPLEXION

Price 25 Cents | Purely Vegetable.

CURE SICK HEADACHE.

CANADIAN PACIFIC

$2.30
PETERBORO
TO
TORONTO
AND RETURN
AUG. 29 TO SEPT. 9
except as below
$1.80
PETERBORO

to Toronto and return Aug. 29, Sept. 1, 2, 6, 8, for Canadian National Exhibition. Extra Train to Toronto leaves Peterboro at 5.40 a.m. on Aug. 29 to Sept. 12, except Sundays.

Tickets good to return until Sept. 13.

See exhibit of products of Manitoba and North-West in Can. Pac. Exhibit Hall, near Grand Stand.

Tickets and full particulars from Canadian Pacific Agents. A. H. Notman, Asst. Genl. Passr. Agent, Toronto.

GRAND TRUNK RAILWAY SYSTEM

LABOR DAY
SINGLE FARE

Going Sept. 3rd, 4th and 5th.
Returning until Sept. 6th 1904.
Between all stations in Canada.

CANADIAN NATIONAL EXHIBITION TORONTO AUGUST 29TH TO SEPT. 12TH

$2.30 Round trip. Good going August 29th to Sept. 9th.

$1.80 Good going August 30th Sept. 1, 3, 6 and 8th.

All tickets valid returning until Sept. 13th.

WORLD'S FAIR ST. LOUIS
$21.50 ROUND TRIP
With stop over privileges at Chicago, Detroit and intermediate Canadian stations

$64.70 TO LOS ANGELES OR SAN FRANCISCO, CAL.
Good going daily until Sept. 9th. Valid returning until October 23rd.

For tickets, illustrated literature, regarding World's Fair, and full information, call on

W. BUNTON C.P. & T.A.
F. SANDY Station Agent.

Toronto Savings
AND
Loan Company

435-437 George-st., Peterboro.

HON. GEO. A. COX..... President

PAID UP CAPITAL..$1,000,000.00
RESERVE FUND 400,000.00

SAVINGS DEPARTMENT

3½% interest, compounded half-yearly, allowed on deposits of ONE DOLLAR and upwards.

ABSOLUTE SECURITY and PROMPT SERVICE is the basis upon which we solicit your account.

MONEY TO LOAN

At lowest current rates of interest.

Further information furnished on application to

W. G. MORROW,
Manager.

SOUVENIR POST CARDS

Now ready. Souvenir Post Cards of the Hydraulic Lift Lock. Beautiful views of the lock complete. At Review Stationery Store and local Bookstores 6d

Architecture

E. M. STOREY

ARCHITECT, ETC. 172 Wellington Street, Kingston, Ont. All orders promptly attended to and guaranteed satisfactory in every particular.

Medical

T. POPHAM McCULLOUGH

M.D., EYE, EAR, NOSE AND THROAT Office—Removed to No. 146 Brock Street, Peterborough

Dental

DR. H. A. WOOD

DENTIST

Dental Rooms No. 403½ (upstairs) George St. opposite Adam Hall's. Phone No. 33. Day or night.

DR. R. F. MORROW

MASTER OF DENTAL SURGERY, and Gold Medalist, R. C. D. S. Office. In his old stand over China Hall, Room No. 1, Corner of George and Simcoe Streets.

Legal

R. E. WOOD

BARRISTER, SOLICITOR, ETC. Office in the Bank of Commerce Building. MONEY TO LOAN.

W. H. MOORE

BARRISTER, SOLICITOR, in the Supreme Court, etc. Office—Corner of George and Hunter Streets, over Bank of Toronto.

D. O'CONNELL

BARRISTER, SOLICITOR, ETC. Office 144 Hunter Street, two doors West of Post Office, Peterborough. MONEY TO LOAN.

HALL & HAYES

BARRISTERS, SOLICITORS & NOTARIES PUBLIC, Hunter Street, Peterborough, next to English Church. MONEY TO LOAN at the lowest rates of interest.

E. H. D. HALL LOUIS M. HAYES

HALL, MEDD & DAVIDSON

Successors to Stratton & Hall.

BARRISTERS, SOLICITORS, ETC., Peterborough, Ont. Office—Corner of Hunter and Water Streets, over Bank of Commerce.

E. H. HALL G. T. MEDD W. S. DAVIDSON

EDMISON & DIXON

BARRISTERS, SOLICITORS, ETC. Office in Cluxton's Block, Corner Hunter and George Streets, over Dickson's Store.

DENNISTOUN, PECK, KERR & STEVENSON

BARRISTERS, SOLICITORS, NOTARIES, ETC., 416 Water Street, Peterborough.

R. M. DENNISTOUN F. D. KERR
E. A. PECK A. STEVENSON

Money

ROGER & BENNET

BARRISTERS, SOLICITORS, ETC. 398 Water Street, Peterborough. Telephone No. 161.

MONEY AT EASY TERMS 5 PER CENT.

ONTARIO BANK

PETERBOROUGH BRANCH

General Banking Business Transacted

SAVINGS BANK DEPARTMENT

HIGHEST RATES OF INTEREST allowed on deposits of $1.00 and upwards. Corner Water and Simcoe Streets.

JOHN CRANE Manager

HAWKES'
Cut Glass

The finest cut glas goods in the world. The 'Clover Leaf' Hawkes trade mark is the guarantee that each piece is genuine. We have a new and fine assortment in many designs. These goods are superb as wedding presents. Nothing finer and more appropriate

Sanderson
Sole Agent

The Daily Review.
THURSDAY, SEPT. 1, 1904.

RAMPANT FOREST FIRES

Destroy the Hamlet of Little Bay, Newfoundland.

Three Hundred Families Rendered Homeless—Two Men Drowned—Women and Children Embarked on Steamer Prospero, and the Men Are Fighting Fires to Prevent Spread to a Larger Area—Loss Over $20,000,000.

St. John's, Nfd., Sept. 1.—Forest fires have destroyed the Hamlet of Little Bay, and 300 families are homeless. Two men have been drowned.

The steamer Prospero has embarked the women and children.

The men are fighting the flames in an effort to prevent the destructive fires from covering a wider area.

The Government is providing food, shelter and other assistance to the destitute.

A despatch from St. John's, Aug. 16, said that renewed outbreaks of forest fires were causing widespread destruction throughout Newfoundland and that a number of settlers in different parts had been destroyed. It is estimated, the despatch said, that $20,000,000 worth of marketable timber had been destroyed in the interior this season.

NINE KILLED IN QUEBEC.

Head-on Collision of G.T.R. Passenger Trains, Near Richmond, Result of Failure to Obey Orders.

Montreal, Sept. 1.—At 11 o'clock yesterday morning express train No. 5, from Island Pond, westbound, met an excursion special from St. Hyacinthe, bound for Sherbrooke, one mile from Richmond. It was a head-on collision, while both trains were going at a high rate of speed. Nine at least were killed and 23 were injured, as far as can be learned up to this hour. The following is the list of killed and injured:

The Killed and Injured.

Killed—Fred Bowering, married, South Durham; F. H. Hackett, route agent Canadian Express Company, Montreal; unknown man from Beloeil; W. F. Mountain of Carter, Galbraith & Co., Montreal; boy named Dubord, supposed to be from Arthabaska; Ephraim Gaudet, St. Theodore; J. B. Blanchatt, M. P., St. Hyacinthe; Charles A. Simard, St. Hyacinthe; A. T. Richards, Lingar.

Injured—L. F. Payon, married, St. Hyacinthe; A. Ardilla, single, St. Hyacinthe; Emerson Fee, married, St. Hyacinthe; O. Daigneault, single, Salem, Mass.; Allan McManus, Ulverton, Que.; Alex. Gauvit, single, St. Theodore; Edw. M. Gagnon, single, Montreal; Arch. Walker, Gore, Que.; J. A. Denault, single, broker, Montreal; Col. A. St. Denis, St. Hyacinthe; Ernest Richard, single, Lingar, Que.; R. Paquette, single, Rougemont, Que.; Engineer Paquette, single, Rougemont, Que.; W. Lipton, single, Lingar, Que.; Gordon Richard, single, South Durham, Que.; Joseph Tudeau, single, Upton, Que.; P. Duguire, single, Rougemont, Que.; Albert Gunter, married, South Durham, Que.; Charles Gunter, married, Lingar; Felix Payette, road foreman, G.T.R., Montreal; U. Tousson, single, St. Theodore, Que.; Fay Webb, mail clerk, Richmond; Thomas B. Feeney, ex-manager, Montreal.

Horrible Scene at the Wreck.

A special train with Drs. Worthington, Lynch, Austin, Smith and Williams and nurses left the Grand Trunk station for the scene of the accident at 11.30. The injured have been moved to Richmond and located in the residences throughout the town. All of the available doctors in the district have been sent for. The scene at the wreck is reported to be horrifying, as friends had been separated by death and injury. The train with those most seriously injured will be brought to Sherbrooke. There is great excitement at the Grand Trunk depot, as many are waiting for friends who were coming out in the special and are uncertain as to whether they are among the injured or not. Mr. Egan of Island Pond, Vt., superintendent of the G. T.R. Island Pond division, and Mr. Holmes of Richmond, assistant superintendent, were both in Sherbrooke at the time and went out with the doctors' special.

The people on the wrecked train were from stations between St. Hyacinthe and Richmond.

Conductor Missed Orders.

Further details received late last night indicate that the accident was caused by the conductor of the eastbound special not waiting at Richmond until No. 5 passed. It is said that No. 5 was to cross the special at Richmond, but this was not done. It is thought the conductor of the special mistook another train for No. 5 and pulled out. The despatcher at Richmond, seeing what had occurred, tried to hail the conductor, who was on the rear platform, but his efforts were futile, and the train sped on to its destruction.

Train Takes His Life.

Clinton, Sept. 1.—A sad accident occurred here yesterday at the G.T. R. depot, when Brakeman McDermid was crushed to death while coupling cars. Death was instantaneous. McDermid, who lives in Mitchell, is a young man about 32, and leaves a wife and one child to mourn his sad demise.

Captain and Crew Drowned.

Aden, Arabia, Sept. 1.—A boat containing the captain and sixteen members of the crew who left the British steamer Baron Innerdale, which was ashore at the Kuria Muria Islands, capsized and all the occupants were drowned except one boy.

Located Six Town Sites.

Toronto, Sept. 1.—The Temiskaming town sites commissioners have returned from their trip up north. Six sites were selected, one at the head of Lake Temagami. The places will be surveyed and the lots sold and the proceeds devoted to the railway work.

BASEBALL ON WEDNESDAY.

The Eastern League.

Rochester .. .. 0 0 0 1 0 0 0 0 0— 1
Toronto .... 0 0 1 0 0 0 3 2 3 – 9

Two base hits—Kennedy, Rapp, Francis. Three base hits—Bliss, White, Harley. Home runs—Bliss, Currie. Sacrifice hit—Currie. Stolen bases—Doyle, Rapp. Double play—Barton to Carey. First on errors—Toronto 1. Bases on balls—Off Currie 1. Hit by pitched ball—By Currie 1. Struck out—By Bliss 2. Left on bases—Rochester 3, Toronto 2. Umpires—Conahan and Rudderham. Time 1.35.

At Providence— R.H.E.
Newark ... ... 0 0 3 0 1 2 0 0 0—6 12 2
Providence ... 0 0 0 1 0 0 0 3 1—5 8 4

Batteries—Pardee and Shea; Milligan and Thomas. Umpire—Egan. Attendance—Not given.

At Baltimore— R.H.E.
Baltimore . ... 0 1 0 0 0 0 2 3 0—6 12 3
Jersey City . ... 0 0 0 1 0 0 0 0 0—7 14 1

Batteries—Adkins, Wiltse and Byers; McCann, Mueler and O'Neill. Attendance—[illegible]. Umpire—Kelly.

At Buffalo— R.H.E.
Buffalo ... ... 0 0 1 0 1 1 2 1 x—6 10 2
Montreal ... ... 0 0 0 1 0 1 1 0 0—3 4 3

Batteries—Kissinger and McAllister; Lafey and Gibson. Umpire—Sullivan. Attendance—2127.

National League Scores.

At Cincinnati (first game)— R.H.E.
Cincinnati .. 0 0 0 1 1 0 0 0 0 0—2 6 4
New York .. 0 1 0 0 0 1 0 0 0 1—3 7 5

Second game— R.H.E.
Cincinnati .... 0 0 1 0 0 0 0—1 6 0
New York .... 3 0 0 0 0 1 0—4 9 0

Batteries—Ewin and Schlei; Wiltse and Warner. Umpire—Zimmer.

Batteries—Harper and Peitz; McGinnity and Warner. Umpire—Zimmer.

At St. Louis— R.H.E.
St. Louis ... .. 0 0 0 0 0 2 2 3 x—7 12 2
Philadelphia ... 0 0 0 0 0 0 0 1 0—1 7 3

Batteries—O'Neill and Grady; Fraser and Dooin. Umpire—Johnstone. Attendance—1900.

At Chicago— R.H.E.
Chicago ... . 0 0 0 0 0 0 0 0 0—0 6 3
Brooklyn ... ... 1 0 0 0 1 0 0 0 0—2 6 0

Batteries—Brown and Kling; Scanlan and Ritter. Umpires—Moran and Carpenter. Attendance—1600.

At Pittsburg— R.H.E.
Pittsburg . ... 0 2 0 0 0 0 2 3 x—7 9 0
Boston ... ... 0 0 0 0 0 0 1 0 0—1 10 3

Batteries—Lynch and Phelps; Pittinger and Moran. Umpire—Emslie. Attendance—1500.

American League Results.

At Washington— R.H.E.
Washington . ... 1 0 0 0 0 0 0 0 0—1 5 2
St. Louis . .... 1 0 0 0 0 0 1 0 0—2 10 2

Batteries—Hughes and Kittredge; Sudhoff and O'Connor. Umpire—King. Attendance—[illegible].

At Boston— R.H.E.
Boston ... . 3 1 0 0 0 0 2 3 x—10 10 0
Detroit ... . 0 0 0 0 0 1 0 3 1—5 7 1

Batteries—Winter and Doran; Mullin and Drill. Umpire—Dwyer. Attendance—[illegible].

At Philadelphia— R.H.E.
Chicago ... ... 0 0 0 0 0 0 0 0 0—0 6 1
Philadelphia ... 0 0 0 0 0 0 0 0 1 x—1 6 0

Batteries—Owen and Sullivan; Plank and Powers. Umpires—Sheridan and Connolly. Attendance—8577.

At New York— R.H.E.
Cleveland .. ... 0 0 0 0 0 0 0 0 1—1 7 3
New York .... 0 2 0 0 0 0 1 0 x—3 6 3

Batteries—Hess, Bemis and Buelow; Chesbro and Kleinow. Umpire—O'Loughlin. Attendance—8340.

Children's Day at the Ex.

Toronto, Sept. 1.—Every department was in full swing at the Canadian National Exhibition yesterday. It was children's day and swarms of juvenile Canadians made things lively. The directors luncheon was in honor of the Press, and the speeches, which were short, dealt with this topic as well as education. Goldwin Smith was the chief speaker. A small fire in the grand stand during the afternoon nearly created a panic, but the police averted what might have been a dreadful catastrophe.

Stubborn Skin Diseases.

Nothing is more discouraging than a case of eczema or salt rheum which refuses to heal. By using Dr. Chase's Ointment, however, you soon see that new skin is forming and the sore part is becoming smaller and smaller. The itching is entirely overcome after a few applications and you are given satisfactory evidence that a continuation of the treatment will bring a thorough cure.

NOVA SCOTIAN BISHOP

Rev. Dr. Werrell Choice of the Synod at Halifax.

On the Third Ballot the Election Fell to the Kingston Clergyman—His Only Opponent Was Rev. Dr. Tucker—Rev. Dr. Worrell Accepts the Election As the Will of God and Asks the Church's Prayers.

Halifax, N.S., Sept. 1.—The Synod of the Church of England in Nova Scotia met yesterday for the purpose of electing a bishop to succeed Rev. Dr. Courtney, resigned, and on the third ballot the choice fell on the Ven. Clare L. Worrell, M.A., LL.D., Archdeacon of Ontario. Only two candidates were put in nomination, the Rev. L. Norman Tucker, M.A., D.C.L., and the successful candidate. The lay men were at first favorable to Mr. Tucker.

On the first ballot the lay vote stood 67 to 48 in his favor, while the clerical vote stood at 25 to 58 in Mr. Worrell's favor.

On the second ballot Mr. Tucker lost 6 on the lay vote, while Mr. Worrell gained 5; at the same time on the clerical side Mr. Tucker lost 2 votes, while Mr. Worrell gained 3, the total vote standing at 61 to 23 in Mr. Worrell's favor and the lay side 61 to 53 in Mr. Tucker's favor.

The third and last ballot resulted in a substantial gain for Mr. Worrell on the lay side, giving him a majority of 6. The vote stood on the clerical side 63 to 21 and on the lay side 60 to 54. The election was afterwards made unanimous.

Rev. Mr. Worrell was notified and accepted in the following telegram:

"I accept election as the will of God. Ask for Church's prayers. Will write to-night."

The consecration will take place at St. Luke's Cathedral and an effort will be made to get the Archbishop of Canterbury to officiate.

Sketch of the New Bishop.

The Rev. Clarendon Lamb Worrell was born at Smith's Falls, Ontario, on July 20, 1853, and was educated at Trinity School, Port Hope, and at Trinity University, Toronto, where he was Wellington and Dickson scholar and Prince of Wales prizeman for mathematics. Ordained to the ministry in 1881 he served as curate at Gananoque and at Trinity Church, Brockville, and afterwards became rector at Morrisburg and Barriefield. He also held the mathematical and scientific mastership in Cobourg Collegiate Institute, the headmastership of Gananoque High School and the principalship of Brockville Collegiate Institute. In 1891 he was appointed Professor of English in the Royal Military College, Kingston. In 1900 Archdeacon Worrell lacked one vote of being appointed Bishop of Ontario. In 1901 he was made Archdeacon of Ontario Diocese and in 1903 the degree of D. C.L., was conferred on him by Trinity University, Toronto. His consecration will probably take place at the meeting of bishops in Montreal in October. His brother is John A. Worrell, K.C., the Toronto barrister.

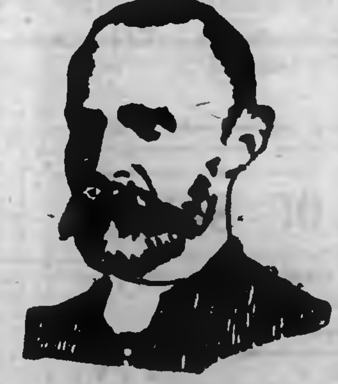

BISHOP WORRELL.

SEVERAL STORES BURN.

Serious Conflagration in Business Part of Emerson, Man.

Emerson, Man., Sept. 1.—At one o'clock yesterday morning fire started in the rear of a blacksmith shop owned by William Templeton, and took in a building on the west side owned by George Christie and one on the east side owned by W. J. Scarfe & Son, harness dealers. It then leaped a lane and caught Charles Aimes' implement warehouse, and completely demolished a block, and only by persistent and determined efforts were buildings on the opposite side of the street saved. The loss is $10,000.

Karn's Store Damaged.

Woodstock, Sept. 1.—Fire in Fred W. Karn's hardware store here yesterday morning did $10,000 damage to stock and property. The cause was an explosion of oil in the basement; loss covered by insurance.

Dismisses the Appeal.

St. Thomas, Ont., Sept. 1.—Judge Hughes, official referee of the liquidation proceedings in connection with the winding-up of the Elgin Loan Co., has given judgment dismissing the appeal of the shareholders, who asked to have set aside the order compelling them to pay up their stock to 50 per cent.

THE MARKET REPORT

Peterborough Market

WHEAT	
Wheat	$0 90 to 1 00
FLOUR AND MEAL	
Flour, family, cwt	$2 50 to 2 75
Flour, bakers', cwt	2 50 to 3 00
COARSE GRAIN	
Barley, per bushel	0 40 to 0 43
Peas, small	0 60 to 0 70
Peas, mammoth	0 60 to 0 70
Oats	0 34 to 0 35
Buckwheat	0 45 to 0 50
Rye	0 40 to 0 46
WOOL AND HIDES	
Wool, unwashed	0 06 to 0 07
Fleece Wool	0 11 to 0 15
Veal Calf Skins	0 08 to 0 10
Deacons	0 40 to 0 50
Beef Hides, per cwt	6 50 to 7 00
Sheepskins	0 50 to 0 60
MEAT, POULTRY AND DAIRY PRODUCE	
Beef by the ¼, per cwt	6 00 to 8 00
Mutton, per lb	0 08 to 0 10
Lamb, quarter, per lb	0 10 to 0 12½
Dressed Hogs, per cwt	7 50 to 8 00
Pork by the ¼, per lb	0 10 to 0 12½
Lard	0 12 to 0 14
Chickens, per pair	0 70 to 1 00
Ducks, per pair	0 60 to 1 00
Geese, each	0 80 to 1 25
Turkeys, each	1 00 to 1 50
Butter, fresh roll, per lb	0 18 to 0 20
Butter, crock	0 16 to 0 18
Eggs, per doz	0 17 to 0 22
LIVE STOCK	
Cattle, exporters	0 4 to 0 04½
Choice butchers, steers & heifers	0 3½ to 0 03½
Light heifers and cows	2 50 to 3 00
Feeders, 1000-1100	3 00 to 3 25
Stockers	0 02 to 0 02½
Hogs, select, 160-200	4 80 to 5 00
Fats and heavies	5 00 to 5 25
Lights	4 25 to 4 75
Sows	3 00 to 3 25
Stags	0 1½ to 0 02
Sheep	3 25 to 3 75
Lamb, per lb	0 04 to 0 05
GENERAL	
Potatoes	0 75 to 0 90
Carrots	0 40 to 0 45
Wood, hard	4 50 to 5 00
Wood, soft	3 00 to 5 00
Straw, per load	2 00 to 3 00
Tallow, rendered, per lb	0 05 to 0 06
Hay, timothy, per ton	8 00 to 9 00
Hay clover, per ton	7 00 to 8 00

Liverpool Lower For Wheat—Price Higher in Chicago—Live Stock Markets—The Latest Quotations.

Wednesday Evening, Aug. 31.

Liverpool wheat futures closed to-day ¼d to ⅜d lower than yesterday, and corn futures ¼d lower.

At Chicago September wheat closed at 1⅛c higher than yesterday; Sept. corn, ⅝c higher, and Sept. oats ⅛c higher.

FOREIGN MARKETS.

London, Aug. 31.—Close—Flour, spot quoted, Minneapolis patent, 28s. Wheat, on passage, nominally unchanged; parcel No. 2 Northern Manitoba, passage, 32s 3d. Corn—On passage, steady and neglected.

Mark Lane Miller Market—Wheat, foreign, quiet, with a small business; English, steady. Corn, American, nothing doing; Danubian, dull. Flour, American and English, firm.

Paris—Close—Wheat, tone steady; Aug., 22f 25c; Nov. and Feb., 22f 65c. Flour, tone quiet; Aug., 30f 25c; Nov. and Feb., 31f 00c.

LEADING WHEAT MARKETS.

	Sept.	Dec.
New York	$1.12	$1.11⅝
Duluth	1.12⅞	1.10⅜
St. Louis	....	....
Toledo	1.12	1.12
Detroit	1.12	1.12⅜

TORONTO ST. LAWRENCE MARKET.

Grain—		
Wheat, white, bush	$1 04 to	....
Wheat, red bush	1 00	....
Wheat, spring, bush	1 00	....
Wheat, goose, bush	0 85	....
Beans, bush	1 35	....
Barley, bush	0 45	....
Oats, bush	0 37½	....
Rye, bush	0 56	....
Peas, bush	0 65	....
Buckwheat, bush	0 47	0 48

LIVERPOOL GRAIN AND PRODUCE.

Liverpool, Aug. 31.—Closing—Wheat, spot, nominal; futures, steady; Sept., 7s 5¾d; Dec., 7s 5¼d. Corn—Spot, steady; American, mixed, 5s 2d; futures, quiet; Sept., 4s 7¼d; Dec., 4s 6¾d. Lard—American refined, in pails, firm, 37s.

NEW YORK DAIRY MARKET.

New York, Aug. 31.—Butter, firm and unchanged; receipts, 11,457.

Cheese—Easy and unchanged; receipts, 8812. Eggs, firm and unchanged; receipts, 11,[illegible].

CATTLE MARKETS.

Cables Easier—Trade Slow at the Montreal Market.

London, Aug. 31.—Cattle are easier at 10½c to 12½c per lb.; refrigerator beef, 8½c to 10½c per lb. Sheep, 10½c to 12½c, dressed weight.

MONTREAL LIVE STOCK.

Montreal, Aug. 31.—About 700 head of butchers' cattle, 150 calves, 50 milch cows, 1200 sheep and lambs and 300 fat hogs were offered for sale at the East End Abattoir to-day. There were no really prime cattle on the market, and good mediums were not plentiful, and higher prices were asked for them, but trade was very slow, as the butchers did not require much meat, having bought so largely on Monday. The highest priced pork to-day was 4¾c per lb., and from that to 3¾c for good mediums; ordinary mediums, 3c to 3½c; the common stock, 2½c to 3c. Canning stock and small bulls, 1½c to 2½c per lb. A lot of good calves were sold at $9 each; other calves sold at $2.50 to $10 each. Shipping sheep are 3½c, and the others at 3c to 3¼c per lb. Lambs sold at $2.25 to $4 each, or 4c to 4½c per lb. Fat hogs sold at 5c to a little over 5½c per lb. Milch cows are from $20 to $50 each.

EAST BUFFALO CATTLE MARKET.

East Buffalo, Aug. 31.—Receipts, 325 head; slow; prime steers, $5.40 to $5.75; shipping, $4.65 to $5.25; butchers', $4 to $5; heifers, $3.50 to $4.75; cows, $2.75 to $4.25; bulls, $2.50 to $4; stockers and feeders, $2.75 to $3.85.

Veals—Receipts, 200 head; active, 25c higher, $4.50 to $8.75.

Hogs—Receipts, 2000 head; active, 5c to 10c higher; heavy, $5.80 to $5.85; mixed, $5.75 to $6; yorkers, $5.65 to $6.15; pigs, $5.75 to $6; roughs, $4.75 to $5; stags, $3.75 to $4.25; dairies and grassers, $5.50 to $6.

Sheep and Lambs—Receipts, 2000 head; active; sheep, steady; lambs, 10c to 15c higher; lambs, $4.50 to $6.60; yearlings, $4.50 to $4.75; wethers, $4.25 to $4.50; ewes, $3.75; sheep, mixed, $2 to $4.

NEW YORK LIVE STOCK.

New York, Aug. 31.—Beeves—Receipts, 3648; steers, slow, 10c lower; bulls, dull, but bologna bulls, steady; cows, unchanged. Texas-ranged half breeds, $3.50 to $4.50; bulls, $2.25 to $4.25; cows, $1.20 to $3.45. Shipments, 3300 quarters of beef.

Calves—Receipts, 2511; market firm all round; veals, $5.00 to $8.50; tops, $8.62½; culls, $4 to $5; grassers and buttermilks, $2.50 to $4; westerns, $3.25 to $5.25; dressed calves, firm; city dressed veals, 9c to 13c per lb.; country dressed, 9c to 12c; dressed grassers and buttermilks, 5½c to 7½c.

Sheep and Lambs—Receipts, 6973; sheep, steady; lambs, steady to strong; top grades a shade higher; about all sold; sheep, $2.50 to $4.25; culls, $2; lambs, $5.65 to $7; culls, $4.

Hogs—Receipts, 7206; market firm and 15c higher than Monday; Pennsylvania and State hogs, $6.10 to $6.25; mixed western, $5.15 to $5.70.

CHICAGO LIVE STOCK.

Chicago, August 31.—Cattle—Receipts, 22,000; including 1500 Texans and 7000 westerns; market unevenly lower. Good to prime steers, $5.40 to $6; poor to medium, $3.50 to $5; stockers and feeders, $2 to $3.75; cows, $1.25 to $4; heifers, $1.75 to $4.50; canners, $1.25 to $2.25; bulls, $2 to $4; calves, $3.50 to $6.25; Texas-fed steers, $3.50 to $3.50; western steers, $3.50 to $4.

Hogs—Receipts, 20,000; market 10c to 15c lower; mixed and butchers', $5.10 to $5.60; good to choice heavy, $5.30 to $5.60; rough heavy, $4.60 to $5; light, $5.25 to $5.65; bulk of sales, $5.20 to $5.50.

Sheep—Receipts, 22,000; market lower; good to choice wethers, $3.60 to $4; fair to choice mixed, $3 to $3.60; native lambs, $4 to $5.75.

CHEESE MARKETS.

Peterboro, August 31.—(Special.)—The regular meeting of the Peterboro cheese board was held here this morning. The buyers present were: Messrs. Whitton, Fitzgerald, Cook, Kerr, Gillespie, Rollins and Wrighton. There were 6317 boxes boarded. The bidding was brisk and the cheese sold rapidly. The bidding opened at 8¾c and was raised to 9 3-16c, at which price most of the cheese was sold. A few boxes were sold at 9⅛c. The firm price was the highest offered this year at the local board. The board adjourned for three weeks.

Picton, Aug. 31.—At our regular cheese board to-day, 15 factories boarded 1145; the highest bid was 9 3-16c; 710 boxes sold; buyers, Miller and Sensmith.

Woodstock, Aug. 31.—Cheese advanced to 9c here to-day, and at this price 800 boxes were sold on the board. The offerings were 1600 colored and 1100 white.

Looks Like Good Scheme.

London, Sept. 1.—The C.A.P. hears some talk of the Imperial Government considering the advisability of inviting the High Commissioners whom New Zealand, the Commonwealth and South Africa propose to appoint in London, to act with Lord Strathcona as an advisory board in connection with the Colonial Office.

Blake's Work For Irish.

New York, Sept. 1.—At the convention of the United Irish League held here yesterday, a resolution commending the work of Edward Blake in the cause of Ireland was passed.

Pitiful Helplessness.

Victims of nervous diseases are most to be pitied because their ailment usually terminates in mental or physical helpfulness. Paralysis, locomotor ataxia and insanity can only be avoided by building up the nervous system at the first sign of trouble, and there is no preparation so well suited for this purpose as Dr. Chase's Nerve Food, the great nerve restorative.

SANTAL-MIDY
Standard remedy for Gleet, Gonorrhoea and Runnings IN 48 HOURS. Cures Kidney and Bladder Troubles.
MIDY

CHEMONG BUS LINE

On and after June 15th, bus will leave Leary's Livery office 421 Water-st., at 8 a.m., and 4 p.m., for Chemong.

Leave Chemong at 9.30 a.m., and 7 p.m., for Peterborough, making connections with boat to and from Bobcaygeon, Burleigh Falls and Lakefield.

R. H. LEARY,

SCHOOL
BOOTS
—AND—
SHOES

The Fall call for good, solid BOOTS & SHOES for Boys and Girls. We have just the kind to stand the cold, wet rains of Fall and the rough wear of school at prices below competition.

J. T. STENSON
[illegible] George-st.

Steamboat Routes.

KAWARTHA LAKES

THE TRENT VALLEY
NAVIGATION CO., Limited.

BOBCAYGEON, STURGEON POINT, LINDSAY
"ESTURION"
June 1st to October 1st

Bobcaygeon,	Leave	6.15 a.m.	and	3.10 p.m.
Sturgeon Point,	"	7.15 a.m.	and	4.10 p.m.
Lindsay,	Arrive	8.45 a.m.	and	5.30 p.m.
"	Leave	11.00 a.m.	and	5.45 p.m.
Sturgeon Point,	"	12.30 p.m.	and	6.45 p.m.
Bobcaygeon,	Arrive	1.15 p.m.	and	8.10 p.m.

During June, July, August and September Saturday's boat will await arrival of evening train from Toronto.

June 15th to Sept. 1st leave Lindsay at 6.30 p.m. instead of 5.45. Meals served on board.

COBOCONK, FENELON FALLS, LINDSAY
"MANITA"
June 15th to Sept 5th, or till notice

Coboconk,	Leave 5.00 a m	Arrive 7.00	p m
Rosedale lock	" 7.00 a m	Leave 6.00	p m
Fenelon Falls,	Arrive 7.00 a m	Leave 6.00	p m
Fenelon Falls,	Leave 8.30 a m	Arrive 5.15	p m
Sturgeon Point,	Leave 9.00 a m	Arrive 4.45	p m
Lindsay,	Arrive 10.15 a m	Leave 3.30	p m

Connection made at Fenelon Falls with morning train for Toronto and at Lindsay for Port Hope. Time at Fenelon Falls for breakfast and tea.

BOBCAYGEON, CHEMONG, BURLEIGH
"OGEMAH"
June 15th to Sept 5th, or till notice

Bobcaygeon, Leave 7.00 a m	Arrive 7.45	p m
Chemong Park " 9.30 a m	ar 6.15 lv 4.15	p m
Buckhorn, " 11.30 a m	Leave 2.45	p m
Burleigh, Arrive 12.30 p m	Leave 1.30	p m

Connection at Burleigh with "Empress" for Lakefield and intermediate points. Meals served on Board.

Leary's line of Busses will give Peterborough connection with morning and evening boats at Chemong.

BURLEIGH, STONY LAKE PTS., LAKEFIELD
"EMPRESS"

Going S read down			Going N read up	
a.m.	p.m.		a.m.	p.m.
Lv 6.05	1.30	Burleigh	ar 12.30	9.30
" 6.35	1.55	Mount Julian	" 12.00	[illegible]
" [illegible]	[illegible]	Boschink	" 11.30	[illegible]
" 7.10	2.00	Juniper Island	" 11.20	[illegible]
" 7.30	2.40	McCracken's	" 10.30	[illegible]
" 8.10	3.00	Young's Point	" 10.00	[illegible]
*ar 8.50	4.15	Lakefield	§lv 9.15	[illegible]

Meals served on board.

☞Calling on Signal at Brownscomb Sheriff Hall's and Baptist Island.

*Connects with morning and afternoon train to Peterborough.

§ Or after arrival (morning) and evening train from Peterborough.

Strs. Stony Lake, Majestic or Alert

On and after Monday, July 25th, until further notice, steamers will run as follows: Str. Stony Lake will leave Lakefield on arrival of morning train, returning to connect with evening train.

Str. Alert connects with noon train
St. Majestic connects with night train.

Capt. W. H. WHITE. P. P. YOUNG.

CALCUTT'S
Line of Steamers
City of Peterborough and Water Lily
TIME TABLE
Commencing June 15th, Until Aug. 31st, '0
The Str. "CITY OF PETERBORO,
Will run as follows:
Mondays, Tuesdays, Wednesdays and Fridays

To Jubilee, Harwood and Idyl Wyld

On the above days, the steamer will leave the Peterborough wharf at 8.45 a.m.; returning, will arrive in Peterborough at 5.30 p.m.

THURSDAY AFTERNOONS "The City of Peterborough" will leave the Peterborough wharf at 1.30 p.m. for Jubilee, Harwood and Idyl Wyld; returning, will arrive in Peterborough at 9 p.m.

SATURDAY AFTERNOONS "The City of Peterborough" will leave the Peterborough wharf at 1.30 for Jubilee and Idyl Wyld; returning will arrive in Peterborough at 9 p.m.

The Steamer "WATER LILY
will leave Harwood every Saturday morning at 6.30 a.m., calling at Jubilee and all points on the river; returning, will leave Peterborough at 1.45.

Fares to Jubilee, Harwood and Idyl Wyld, 50c, good to return same day only; Children Half Fare.

Books of Family Tickets $2.00, for points between Peterborough and Idyl Wyld.

Special arrangements made for Sunday school and other excursion parties on application.

H. CALCUTT,
Telephone 92. Peterborough

RAPHIA
For Hats and Baskets
All Colors
On sale at Review Office

THE HAT
WITH STYLE

Hawe's Fall Derby

Hawe's
Guaranteed
Hats

The Hats of the
latest vogue for
Fall and Winter

These Hats are the acme
of style and manufacture.
A gentleman is known by
the hat he wears.

THOS. BARRIE & CO.

Hatters and Furnishers.

DIAMOND HALL.
ENGAGEMENT
RINGS

A fine line of Engagement Rings at Frost's Jewellery Store, set with Pearls, Rubys, Emeralds and Diamonds. All the latest styles, and our prices are much lower than you would pay elsewhere for the same quality.

FROST'S
DIAMOND HALL

The Daily Review.

THURSDAY, SEPT. 1, 1904.

TWO GIRLS ABDUCTED

They Lived in Brockville and are now Missing.

Brockville, Aug. 30.—The story of the life of Luella and Lucy Widdis, aged 13 and 11 years, respectively, who were born within a few miles of Brockville, would be interesting if the details were fully given. Though their home has been within sight of the St. Lawrence, in one of the oldest settled localities of the province, it has been anything but ideal. Left alone a great deal, even when their mother lived, they became accustomed to a great deal of hardship and became possessed of a knowledge of the seamy side of life much beyond their years. After the mother's death the little girls continued to keep house for the father, and many things are told concerning their lot which seems to have been far from pleasant.

An Italian, Tony Raggazine, appeared on the scene, and neighbors say he was a very frequent visitor at the Widdis residence. Tony and Widdis were on pretty good terms apparently, and were seen together quite often, and the latter's appeal to the police magistrate to help him get back his children was the first intimation that there was any trouble. Tony is a sleek chap, and rumor says he worked himself into the affections of the elder girl, and this is supposed to be the reason for the abduction, the girl probably refusing to go without her sister, as both are mere children, though the elder one is a well developed girl for her age.

The father, who was absent from home for a short time on Friday last, on returning home, found that the two children had gone and taken their somewhat scanty wardrobe with them. He suspected that they had been enticed away, and at once came to Brockville to consult the police magistrate. The latter in the meantime had received a letter purporting to be signed by the girls in Morristown, N.Y., saying they had been compelled to leave home by the cruel treatment of Widdis, who, their mother had told them shortly before her death, was really not their father. They had therefore taken the maiden name of their mother, Creecy, and had been promised a good situation in New York. The whole tone of the letter indicated the work of some person much older and more acquainted with the world than the little girls.

A warrant was issued charging Tony with abducting the girls, and he was arrested, but denied all knowledge of the affair.

Chief Bourke visited Morristown, and there found that the girls had been there in company with a man, but no one knew where they had gone. Another was found who saw a man bringing over two small trunks, evidently for these girls. There all traces seemed to end, and it is feared that the girls have been taken charge of by a confederate and hurried off to some of the larger cities, for no good purpose.

This morning Widdis started on the search across the line, and the police of the various cities have been notified.

GOT SIX MONTHS

Wm. Hornbeck Found Guilty of Stealing $40.—Another Case of Theft.

Police Court was resumed yesterday afternoon at four o'clock, and the case of the theft of $40 against Wm. Thornbeck was continued. No defence was offered, but Mr. F. D. Kerr, the prisoner's counsel, made a strong plea for him, but the Magistrate thought Hornbeck was the man who took the money, and although the evidence was only circumstantial, it strongly pointed to the prisoner's guilt. The prisoner may have been drunk but that was no excuse for him and he found him guilty and sentenced him to six months in the Central Prison, Toronto.

(Wm. Warmington, a bartender in a local hotel, was charged with stealing a gold-filled watch from Wm. McMullen of Lakefield, who was drunk at the time. He was remanded until Saturday afternoon at four o'clock.

Lever's Y-Z (Wise Head) Disinfectant Soap Powder dusted in the bath softens the water at the same time that it disinfects. [illegible]

RUSSIAN RIGHT AND CENTRE RETREATING

Japanese Are Pursuing the Czar's Forces to the Southward.

A BATTLE OF FRIGHTFUL SLAUGHTER

Continued Until Midnight--Japanese Got a Column Across the Taitse River, North-east of Liaoyang--Kuropatkin Could Not Fall Back on Main Works Owing to Japanese Pressure.

Special to The Review.

Tokio, Sept. 1.—The Russian right and centre defending Liaoyang are retreating southward this Thursday morning. The Japanese are pursuing the Russians.

St. Petersburg, Sept. 1.—Gen Kuroki's forces are crossing the Taitse river on pontoons. One division is already across and others are following.

St. Petersburg, Sept. 1, 3.50 p. m.—The battle at Liaoyang last night, continued until midnight with frightful slaughter The Japanese at last succeeded in getting a column across the Taitse river, north-east of Liaoyang and Gen. Kuropatkin gave the order to fall back on the main works, but owing to the Japanese pressure this movement was not executed. The armies slept in their positions. Official advice this morning till 6 a.m. says the battle had not been renewed at that hour.

St. Petersburg, Sept. 1.—The Emperor has received the following despatch from Gen. Stoessel, commanding the Russian troops at Port Arthur, dated Aug. 26. "The gracious elegrams of your Majesty have been received with resounding hurrahs before the enemy and have redoubled the strength of the defenders and the heroic spirit of the troops. From Aug. 23 to to-day, inclusive, all the daily assaults have been repulsed, with the help of God.

IN THE REALM OF SPORT

The Latest News From the Baseball Field---Football and Other Sporting Notes.

THE GAME AT PORT HOPE

ONE OF THE BEST IN THE MIDLAND LEAGUE THIS YEAR.

Peterborough Seemed to Have an Easy Thing for Four Innings in Which they Led by 4-0.

Yesterday's game in Port Hope between Peterborough and the home team, in which the result was a tie, five all, was without doubt, the best game played in the Midland League this season. Both teams played snappy ball, and the game was full of ginger all the way. For four innings it looked easy for Peterborough, the score being 4 to 0 in their favor, but in their half of the innings, Port Hope tallied four runs and tied the score.

Both teams settled down to business, and neither team could score until the tenth, although both teams had chances to score before that time, but sensational fielding by both teams, and fine pitching by McCorry and Pethick, killed any chances to score.

Peterborough was first to score in the 10th; Sheridan hit for two bases, Graham laid down a nice bunt, which he nearly beat out, advancing Sheridan to third. Lamont batted safely, scoring Sheridan, and going to second on the throw to head "Dooley" off. With one out, and Lamont on second, the Peterborough's could not score again. Whitcroft hit to Pethick, and E. Pilling hit a little fly to Edwards and both were easy outs. Port Hope tied the score in their half. McMillan hit an easy grounder to Treamer and it was fumbled; McMillan got stage fright, and Edwards ran for him; in trying to throw the batter out at second, Graham made a high throw, which Lamont got with his bare hand, holding the runner at second. Marvin was out, pitcher to first; Hobbs hit safely, and Edwards, who tried to score from second, was caught between third and home; Hobbs kept going and landed safely on third. Henderson hit a grounder to McCorry, but Dan let it get away from him and Hobbs scored. Henderson stole second, and on a high throw of Chris. Graham's started for third, but Lamont had the ball over to Sheridan and Henderson was caught yards off third.

The following is the summary —

PORT HOPE.

	AB	R	1B	PO	A	E
Edmonds, 2b	5	0	2	1	5	1
[illegible], 3b	1	0	0	1	0	0
McMillan, 3b	4	0	1	1	1	0
Marvin, 1b	4	1	2	12	0	5
[illegible], ss	4	1	0	1	2	0
Hobbs, c	4	2	1	8	3	1
Henderson, cf	4	0	2	1	0	0
Hudson, lf	4	0	1	0	0	0
Clark, rf	4	0	1	1	0	0
Pethick, p	4	1	1	3	3	0
	38	5	11	30	15	3

PETERBOROUGH.

	AB	R	1B	PO	A	E
Sheridan, 3b	5	3	4	1	2	1
Graham, c	[illegible]	2	2	14	2	0
Lamont ss	[illegible]	0	3	3	4	0
Whitcroft, 2b	5	0	1	4	5	0
E. Pilling, cf	5	0	1	0	0	0
Treamer, 1b	5	0	1	9	0	1
Grady, rf	5	0	1	0	0	0
Long, rf	3	0	0	0	0	0
Macdonald, lf	1	0	1	0	0	0
McCorry, p	4	0	1	0	3	1
	41	5	15	30	16	3

By innings—

	R.	H.	E.
Peterboro—2200000001—	5	15	3
Port Hope—0004000001—	5	11	3

Earned runs, Peterborough 3, Port Hope 2; two-base hits, Sheridan, Graham, Lamont, Clarke; sacrifice hits, Graham; stolen bases, Whitcroft, Lamont, Henderson, Clarke Hobbs: struck out by McCorry 12, by Pethick 8; bases on balls, by McCorry 2, Pethick 1; hit by pitched ball, McCorry; double play, Whitcroft to Treamer; left on bases, Peterborough 12, Port Hope 9; time of game 1.50. Umpire, J. Rosvear, Port Hope.

NOTES.

Both teams played fast ball.

Chris. Graham caught a fine game.

Whitcroft, Lamont and Sheridan are a hard trio to beat.

The same teams play here Saturday. The crowd at the game wasn't very large, but they were noisy.

Peterborough out hit Port Hope, but the hits that were needed didn't come.

Lamont drove in four of the Peterborough's five runs.

Fred. Whitcroft is playing a fine game at second base.

Edmonds, Port Hope's second base man, has been playing ball for years, 25 anyway, and he is still there with the goods.

THE TRIGGER.

In yesterday's results at the Dominion Rifle Association matches at Ottawa, Col.-Sgt. W. H. Moore received 96 and Pte. Pentland 94.

THE TURF

Lincoln, Neb., Aug. 31—In an exhibition mile to-day Dan Patch lowered the record for a half-mile track and clipped three-quarters of a second off his own best time for a half-mile track. He covered the mile to-day in 2.05 1-4, accompanied by a runner, but were no wind-shield. The time by quarters was 32, 1.04, 1.36, 2.05 1-4.

LACROSSE.

Chatham and Orillia played a tie game at the latter place yesterday, score 3-3.

Elora defeated Brampton yesterday by 14-3.

Owen Sound defeated Seaforth at Stratford yesterday, 4 to 1, and thus win the district championship.

BOWLING.

Millbrook club wants three rinks to visit them next week, say Thursday. Will those who wish to go notify the President to-night!

The final games between the Bachelors and Benedicts takes place tonight. The latter will require to keep their eye on Kitty, for the former have blood in their eyes, and are determined to redeem their lost prestige, and prove themselves worthy to become benedicts in due time.

The Bachelors have announced the following ships:—Armstrong, McIntyre, Medd and Waddell, and the Benedicts have detailed Skips Frost, Kerr, Rannells and Dixon to entertain them.

Games Last Night.

A. Moore	W. F. Johnson
W. O'Brien	T. C. Pratt
R. Kerr	D. H. Moore
Dr. McKinnon, skip...21	W. Talbot, skip......10
J. Titterson	A. R. Kidd
W. J. Scott	G. E. Whiten
W. J. Green	E. Rannells
D. Belleghem, skip... 9	G. Lech, skip...20
R. Cottrell	Geo. Mather
G. A. Cox	W. Atkins
R. J. Frost	R. Sturgeon
Dr. Greer, skip...17	J. M. Brooks, skip... 9
J. Titterson	W. J Scott
R. J. Kidd	R. Cottrell
W. F. Johnson	W. Talbot
D. H. Moore	G. E. Whiten
W. O'Brien, skip...12	A. Moore, skip...... 5

There was another game played, but they failed to hand in their score.

The club proposes to have an inter-rink competition between the President and Vice-President on Labor Day. The schedule will be announced later.

LACROSSE.

The C.L.A. has called a meeting of the Executive for tonight to consider last Saturday's disgraceful game between the Tecumsehs and Brantford, and we sincerely hope that the Tecumseh players will get the punishment they deserve. We are surprised at the position the Toronto Telegram has taken in regard to the game. They have completely ignored the real facts, and have in last night's issue a couple of columns of rules and amendments about the appointing of a referee, and also have a column on the matter of the Tecumseh's issueing a protest against the Brantford team because John White, the Indian, played a game with the Caughnawaga Indians. That's all right. If John White played such a game, he should have his certificate cancelled, but it looks rather cheap for the Tecumsehs to bring this matter up now when all true lovers of lacrosse have such a recollection of their dirty play on Saturday. The Telegram in its article in several places refers to the reflection cast on the C.L.A. Well, coming down to the common-sense view of the situation, no reflection is cast on the C.L.A., as the referee was very impartial, and his rulings were correct. It is all very well for Toronto to put up the howl that President Frank violated the rules in appointing the referee, but even if he did, the Tecumsehs might have been gentlemen, and played the game, instead of turning it into a pugilistic contest, and even taking the very cowardly way of hitting a man behind his back, the lowest trick a coward could do.

As everyone knows, Toronto has its old reputation of hoggishness to keep up, and the present stand of the Telegram bears out this fact prominently. What we want in the C. L.A. is good clean lacrosse, and it is up to the Executive tonight to see that justice is done.

Toronto Star: Charles Querrie and Hugh Lambe, the two Tecumseh players, were yesterday summoned to appear in Police Court on Friday morning to answer a charge of assault on Charles Chitty, of Montreal, the referee of last Saturday's game. Before Magistrate Denison yesterday morning Deputy Chief Stuart swore to the information on which the two summonses are issued. It was thought yesterday that the charge would be that of disorderly conduct, but it was since changed to straight assault. It is hardly likely that Chitty will be summoned as a witness, for it is said that a policeman in plain clothes was on the field and saw the assault. He and several spectators are willing to give evidence. Crown Attorney Curry was asked what the penalty might be. "Prison, without the option of a fine, is possible," he said. "The probability is, however, that a heavy fine will be imposed. If the C.L.A. won't regulate this sort of thing the police will. We will arrest players who assault each other on the field also, if we get a chance." The maximum penalty that can be imposed for a common assault is $20 and costs or two months, and the Magistrate can impose the term without the option of a fine. On an indictment the penalty may go as high as one year, but this is a summons case.

ANOTHER MAN ARRESTED

Charged With Stealing a Watch at the Cavanagh House.

This morning P. C. McGinty arrested Edward Taylor on the charge of stealing a watch from Ira McMillen of Lakefield at the Cavanagh House. He was taken before the Police Magistrate at noon and remanded until Saturday afternoon at four o'clock. His friends were around this afternoon trying to get him released on bail.

Wm. Warmington, who appeared in Police Court yesterday afternoon on the same charge, was released on his own recognizance to appear on Saturday afternoon at four o'clock.

EXPRESS CHANGE.

We beg to advise our Customers that we have received instructions from our Head Offices, that starting September first, it will be absolutely imperative for us to collect the charges on all parcels when delivered, otherwise the parcels will have to be returned by the drivers.

THE CANADIAN EXPRESS CO.
A. L. Davis, Agent.
THE DOMINION EXPRESS CO.
L. D. Oakley.

LARGE AND SMALL
Tents, Flags
—AND—
Mottoes
FOR EXHIBITION PURPOSES TO RENT

Place your orders at once for anything you want in this line for Peterborough Exhibition.
Decorations of all kinds done to order.

J. J. TURNER & SONS
Cor. George, King and Water sts.
Peterborough. Telephone day or night.

Here to See
..OR..
Here to Buy

The new Fall and Winter Suits are here for you to SEE, TRY ON or BUY.

If you go so far as to try on a

SOVEREIGN BRAND

Suit we shall be sure of you as a customer, for to try on one of our garments is to become convinced that you need SEEK NO FURTHER for satisfaction, style, fit, quality or price.

There is nothing about the most correct garment made costing $25 to $30, that you will not find in our Suits costing $10, $12, $15, $17.

Our Clothing is of highest grade, correct in style, and EVERY SUIT IS BUILT ON HONOR.

LANG & MAHER
408-411 George-st. High-class Clothing and Furnishings.

MONUMENTS
And all kinds of Cemetery work in superior workmanship, and at lowest prices
COUGHLIN BROS.
HUNTER ST., WEST

THE DAILY REVIEW

VOL LIII., NO. 53. PETERBOROUGH, ONT., CANADA, FRIDAY, SEPTEMBER 2, 1904 TEN CENTS PER WEEK

LUMBER
and BUILDING MATERIAL of all kinds, Shingles, Scantling, Joists and Bill Stuff, Mouldings, Casings and Base, and all kind of finish, Boxes and Box Shooks.
ALF. McDONALD
Foot St. Charles Mill, Peterborough

PROBABILITIES.
Southerly and south westerly winds, clearing and warmer. Saturday, westerly winds, mostly fair and warm.

ROBT. FAIR & CO. | **ROBT. FAIR & CO.**

SWINGING INTO
AUTUMN

The GOLDEN LION has gathered from the world's best looms a world's wealth of beauty in Elegant Fall Goods. From England come rich and beautiful cloths, as well as serviceable fabrics from the Fatherland—from Germany and America others equally as charming.

Some of the newest European novelties that can now be seen are—

New Suitings and Costume Cloths
Priestly's Black and Colored Suitings
Priestly's Dress Goods and Rainproof Cloths
New Autumn Dress Trimmings
New Autumn Styles in Dress Skirts
New Rainproof Coats
New Autumn Cloaks and Suits
Ready-to-wear Hats, etc.

There is not a loop-hole for question as to the supremacy of Fair's Dress Goods this season—not a point upon which they can be "Port Arthured." Quality, tastefulness and value gainsay comparison at every turn.

Dress-Making

This department was re-opened for the season on Monday, August 29th, under the capable management of Miss Neild, who has recently returned from an extended visit to the leading fashion centres.

MISS ARMSTRONG, head of the Millinery Dept., returned recently from New York, after a visit to the wholesale markets. She is now attending the Toronto wholesale millinery openings, where we have a large staff of trimmers preparing for the Autumn season.

Robert Fair & Co.
SIGN OF THE GOLDEN LION.

Wanted

WANTED

DISTRICT MANAGER WANTED—PERMANENT position; rapid advancement; salary and expenses; clean, desirable business. THE J. L. NICHOLS CO., Limited, Toronto. (Mention this paper.) [illegible]

WANTED.

AT ONCE, FIRST-CLASS COOK. Apply to W. G. KNAPP, proprietor Hotel Balmoral, formerly Hotel (National) Peterborough. Highest wages paid. [illegible]

LABORERS WANTED

FOR CONCRETE WORK. To go to Kingston. Good wages and steady work. Apply to A. R. WEBB, between 6 and 7 p.m. at the [illegible] [illegible]

WANTED TO RENT

FOR the winter months, A COMFORTABLE FURNISHED HOUSE with good heating and modern conveniences. W. G. HOPWOOD Chemong Park, Bridgenorth. [illegible]

HOUSE WANTED

COMFORTABLE, MODERATE SIZED HOUSE, detached or in terrace, with modern improvements. By middle of September. Apply for information as to tenant at Review Office. [illegible]

ACTIVE, BRIGHT, HUSTLING AGENTS WANTED

TO SELL TEAS, COFFEES, SPICES, etc. Over [illegible] a year is being made by agents. C. MARSHALL & Co., London, Ont.

SANTAL-MIDY
[illegible]

For Sale or To Rent

RESIDENCE FOR SALE

ON BURNHAM-ST., (Ashburnham,) Large and commodious. [illegible] acres of ground, extending to river. Stable, etc. DENNISTOUN, PECK, KERR & STEVENSON. [illegible]

FOR SALE

TWO 10-ACRE LOTS in North Monaghan, about one-half mile from Peterborough. Apply to JOHN O'BRIEN, 45 Lake street. [illegible]

VEHICLES FOR SALE

Two Second-Hand Phaetons

And a number of Second-Hand Buggies for Sale at Reasonable Prices

...NEW BUGGIES...

Rubber tired and otherwise
First-class in every respect. One runabout a capital vehicle. Horse-shoeing and repairing.

Ben Yelland
173 Murray st. Opp Drill Shed

DR. D. J. BAGSHAW
(Successor to Dr. Neill)
GRADUATE OF CHICAGO COLLEGE OF Dental Surgery, also of Royal College of Dental Surgery, Toronto. Office—Corner of [illegible] and [illegible], over MacDonald's drug store. Phone No. [illegible], or after hours phone No. [illegible]. [illegible]

Comfort Glasses

Before embarking on your vacation tour call around and have your eyes examined. It will add greatly to your enjoyment if you have PERFECT SIGHT. You will be able to view the distant scenery clearly and also read the latest novel without straining your eyes. If your eyes are not perfect we will, if possible, make them so with our glasses.

SCHNEIDER'S
391 GEORGE-ST

...THE...
BEEHIVE
We have everything a lady wears.

Pretty Fall Adornments

Many of the new styles of pretty little articles for Fall are now being opened up.

New designs in Belts.
Pretty Silk Collars.
Feather Boas.
New Handkerchiefs.
Kitchen Aprons.
Working Aprons.
Hospital Aprons.
Dress Aprons.
New Gloves.
Pretty Waists.
New Under-skirts.
New Dress-Skirts.
Children's Fall Headwear.
Children's Fall Jackets.
New Wrappers.
New Dressing Sacques.
New Raincoats.

Everything new and up-to-date and a most courteous staff to wait upon you, and who will be delighted to show you everything in the store.

THE BEEHIVE
Phone 330.

JAPANESE OCCUPY LIAOYANG

Kuroki's Move Forces Retreat of Gen. Kuropatkin.

FIGHT BEATS ALL RECORDS

Russian Army now on Right Side of the Taitze River but Further Move North is Stopped by Cutting of the Railway Communications Between Liaoyang and Mukden.

Tokio, Sept. 2.—Tokio rings with shouts and cheers for the victory at Liaoyang. Lantern-bearing crowds swing through the streets and surge around the staff offices shouting "Banzai."

Japanese Occupy Liaoyang.

St. Petersburg, Sept. 2.—(1.26 a.m.)—The news of the occupation of Liaoyang and the withdrawal of the Russian army to the right bank of the Taitze River reached only a small section of the people of St. Petersburg at a late hour and caused intense excitement and disappointment. The majority of the inhabitants retired to rest believing that the Russian arms had again been successful and that the Japanese attacks had been repelled. Ugly suspicion, however, had been rife during the day, owing to the absence of press telegrams from Liaoyang, leading to the belief that the communications had been cut by Gen. Kuroki.

Part of Kuropatkin's Plan.

The following statement was obtained by the Associated Press from the War Office at 10 o'clock Thursday night:

"Gen. Kuroki's army crossed in force to the right bank of the Taitze River, and it therefore became necessary for the Russians to repel a blow in this direction. In view of this development in the operations Gen. Kuropatkin decided to abandon his position, on the left bank and to concentrate his whole army on the other side of the river. This position is of the strongest, both in character and in site. The great issue will be finally decided there.

"By withdrawing to this position the Russian army avoids the danger of being divided by the river, and enjoys the advantage of compactness. Gen. Kuropatkin's move, therefore, is not to be considered as a retreat, but rather as the carrying out of a well-defined idea. The withdrawal of the Russians to the right bank involved the abandonment of Liaoyang, which is situated on the left bank.

Stern Fighting Yet, If—

"The Japanese took advantage of this to occupy the city, but the sternest part of the fighting is still before them unless Gen. Kuropatkin decides at the last hour to again fall back to the northward. It is more than likely, however, that he will decide to fight to a finish. The cards are all in his favor, it is believed now, and he has the Japanese divided by the river, thus effectually turning the tables upon his foe.

"The determined pursuit by the Japanese of the Russian outposts when Gen. Kuropatkin gave the first order to withdraw was probably due to their anxiety to keep the Russians south of Liaoyang until Gen. Kuroki should be able to strike from the northeast. Gen. Kuropatkin, however, saw the trap and cleverly avoided it."

Kuropatkin Defeated.

Tokio, Sept. 2.—At daybreak yesterday the Japanese army on the left delivered a fierce and successful assault against the heights to the west of Hsimlingtun and the high ground to the west of Shoushanpao. It pierced the Russian lines and probably later forced the retirement of the Russian troops from their position on the right and centre. Marquis Oyama telegraphs that his losses in these assaults were heavy. It is believed here that Gen. Kuropatkin has been sweepingly defeated and that possession of Liaoyang is a matter of hours. Gen. Kuroki's casualties from Aug. 24 to 28 amounted to 2,255. The other casualties have not been reported.

Fierce Fighting Thursday.

St. Petersburg, Sept. 1.—(1.26 a.m.)—Up to the hour of filing this despatch the War Office has not given out the details of the fighting of Sept. 1, but it is believed that this fighting exceeded in fierceness that of any previous day.

The Most Important News.

Mukden, Sept. 2.—The train service between Mukden and Liaoyang is interrupted. The roads are impassable.

THE STORE THAT NEVER DISAPPOINTS

Thursday, Friday, Saturday

3 BANNER DAYS

We have determined what our INCREASE IN SALES *for Sept., '04, must be over the same month of of '03. It means selling must be brisk* ALL THE MONTH. *Our 2 months buying trip in old county markets has given us much material for this advance in sales. Every department will be stimulated by the enthusiasm of* LOWERED PRICES *on New Goods.*

"Erin" Linens
Our new Linens, bought personally in Belfast, are here. Values are superior to anything offered by us heretofore.

LADIES' SUITS
Ready-to-put-on
Our stock of this line is now most complete and selection is easier than any time during the season.
ALTERATIONS MADE TO YOUR LIKING

$394.20
$147.90
$246.30

This sum represents the saving on 102 high class Blouses that have come our way. The lot includes finest quality whites, fine black muslins and linen shades. Prices would run ordinarily from $2.75 to $6.00, to clean up quickly
THURSDAY, FRIDAY and SATURDAY only **$1.45**
See North Window

New Goods
New Ladies' Suits
New Fall Gloves
New Ladies' Skirts
New Millinery

Millinery Dept.
In complete running order for Fall

Dressmaking Dpt.
Opened for Fall Thursday morning

$7.00 for $4.90
A lot of 25 Ladies' Rain Coats—fine quality grey Cravenette, long capes, new puff cuff and sleeve, worth $7.00.
Special Price $4.90

New Dress Fabrics
Every Yard Bought from the Makers
NOTE PARTICULARLY THE VALUES

At 50 cts. — *3 very special lines—SALE CLOTH, JACQUARD and BASKET TWEED. Every color represented. Ordinary 75c quality, our special price* Only 50c

At 75 cts. — *Our PANAMA CLOTH at this price is wonderful value, weighty, 48 inches wide. Ordinarily a dollar cloth.* Special Price 75c

"Semi-Ready," the new Clothing for men.

Cressman

London, Sept. 2.—This morning's newspapers comment upon the Associated Press despatch from Mukden, saying that the train service between Mukden and Liaoyang is interrupted, and that the roads are impassable, as the most important news from the Far East, and say that the only meaning of it is that the Japanese have seized the railroad between Liaoyang and Mukden.

Japs Lose 10,000.

Tokio, Sept. 2.—The Japanese left began pressing the Russians toward Taizho at dawn this (Friday) morning. The Japanese right is engaged in the neighborhood of Haiyingtai. The Japanese casualties since Aug. 29 are officially estimated at 10,000.

Japs Will Rely on Gunboats.

St. Petersburg, Sept. 2.—A correspondent of the Associated Press at Vladivostock telegraphs that the Japanese are relying on the aid of the gunboat flotilla for future operations against Liaoyang and Mukden. The gunboats, the correspondent says, have not yet materialized, but in any case they would be in no position to render aid to a force on the right bank in time of need, because they would be unable to run the gauntlet of the forts at Liaoyang. The strongest forts are situated on the right bank, where the Russian army is now concentrated.

All Fighting Records Beaten.

The fighting at Liaoyang has beaten all records for the desperate valor of the assailants and the invincible stubbornness of the defenders. The whole history of the warfare tells of no such bombardments, no such carnage and no such persistency. Day after day the fight has been resumed at daybreak and kept up with scarce a moment's intermission until after nightfall.

The Japanese have invented new methods to incinerate the heaps of dead comrades, removing the ashes for the honors of burial in Japan. The wounded present a most serious problem, as they tax the transport capacity on either side to the utmost.

JAPS PROPHESY.

That Port Arthur Will Fall to Them Last Week of September.

Tokio, Sept. 2.—Popular estimates of the date of the fall of Port Arthur incline to the last week in September.

Attack of Aug. 27.

Che Foo, Sept. 2.—Severe fighting occurred at Port Arthur Aug. 27, when the Japanese, moving from Shuishiying, attempted to capture Palungshan, which is south of Shuishiying and west of the railway. The Japanese made two assaults between 4 and 8 o'clock in the morning. They were repulsed both times. A prisoner, subsequently taken, places their loss at 1,065 killed and wounded. For one hour afterward shells were thrown from Shuishiying into Port Arthur.

The above information was brought here Wednesday by a Chinaman who speaks excellent Russian and who was employed at the police station in Port Arthur, which place he left in the evening of Aug 29. He adds that up to his departure no further attack had been made by the Japanese on Palungshan. He confirms previous reports that the Russians had re-occupied Itshan, where there has been but little fighting recently.

Captured Fort 8 to Lose It.

At 4.30 Aug. 31 the Japanese attacked Fort No. 8, on the northeast portion of the right flank. This fort is a new and strong one. After three hours' fierce fighting, during which the Japanese endured a cross fire from Fort No. 2, the Japanese succeeded in entering the fort. When the

Continued on page 8.

Miss Maud M. Crothers
TEACHER OF VIOLIN AND THEORY.
Pupil of Toronto Conservatory of Music.
Residence 541 Water st. Tel. [illegible]

THE WHOLE WORLD KNOWS
Sun Life Assurance Co'y
OF CANADA

We want YOU to know
THE BEST POLICY IT HAS FOR
YOU

A GIFT OF $1,000 A YEAR
would be an acceptable one to your wife or daughter, wouldn't it?
You can make such a gift without sinking much capital by means of the New Guaranteed Income Endowment Policy of the
SUN LIFE ASSURANCE CO.,
of Canada.
And at the same time you are creating an income for your maturer years. Income may be $100 or $10,000 a year according to the amount you wish to save.

W. H. HILL
MANAGER CENTRAL ONTARIO
180 Hunter-St. Peterborough, Ont.

North St., at Delaware Ave.

The
Lenox Hotel
IN BUFFALO

High-Grade Modern Construction. Fire-proof throughout. European plan. Rates $1.50 per day and upward. Room reservations can be telegraphed at our expense

GEORGE DUCHSCHERER
PROPRIETOR

"The Twa Macs"

Work . . .
Well Done

Has its value. There's no going over required after we complete a job.

Intelligent workmanship, good materials and honest effort.

We carry out contracts or attend to any call on any emergency. If you require Plumbing or Electrical work give us the opportunity to tell you what we can do. Satisfaction guaranteed.

MacPherson & McGregor
Plumbing, Heating and Electrical Contractors, George-st.

Don't Allow

the chance passer by to occupy your telephone line any more than you would allow him to block the entrance to your store. When you do allow it others see the text "YOUR LINE'S BUSY."

Public telephone stations are for that class of business.

THE BELL TELEPHONE CO.
Limited.

LIFT LOCK ENVELOPES

The Review has had especially printed from new and fine plates made from recent photographs, 20,000 lift lock envelopes. These are on sale by the quantity or by the package at the REVIEW Stationery Store

HIGHEST CASH PRICE
PAID FOR
Furs, Skins, Hides,
Tallows, also Junk
OF ALL KINDS

T GEORGE HOLMES
Cor. Simcoe and Bethune-sts.

Children's Aid Society
FOR THE CARE OF NEGLECTED AND ILL-TREATED CHILDREN
INCORPORATED by Act of Legislature, 1899 information required. Informants names kept strictly private.
CHILDREN FOR ADOPTION
Office Hours: 11 to 12 a.m.
OFFICE — DIVISION COURT BUILDING

GEO. COCHRANE
Agent and Ass't Sec'y

CANADIAN PACIFIC RAILWAY

EAST	ARRIVE	DEPART
Norwood, Havelock, Ottawa, Montreal	5.10 p.m.	11:25 a.m.
Indian River, Norwood, Havelock	7.12 a.m.	7.25 p.m.
Norwood Havelock, Kingston, Ottawa, Montreal, Portland, Boston	5.10 a.m.	12.25 a.m.
WEST		
Toronto, London, Detroit, Chicago	11.05 a.m.	5.10 a.m.
Toronto and intermediate	7.25 p.m.	7.12 a.m.
Toronto, London, Detroit, Chicago	12.25 a.m.	5.10 p.m.
Toronto, North Bay, Port Arthur, Northwest	11.25 a.m.	6.26 p.m.

GRAND TRUNK RAILWAY SYSTEM
RAILWAY TIME TABLE

	Arrive	Depart
Lindsay, Orillia, Midland, Gravenhurst, North Bay Stouffville and Toronto	11.05 am 9.00 pm	8.55 pm 8.20 am
Port Hope, Toronto, London Detroit, Chicago & West Niagara Falls, Buffalo, Cobourg, Montreal and East	8.20 am 7.25 pm	11.45 am 8.05 pm
Toronto, Lindsay, Stouffv'le Uxbridge and Markham	10.25 pm	7.20 am
Lindsay Local	8.15 am	9.00 pm
Hastings, Campbellford, Madoc, Belleville, Kingston Montreal and East	8.10 am 8.00 pm	8.20 am 2.05 pm
Lakefield	10.20 am 3.05 pm 6.00 pm	8.10 am 12.15 pm 6.00 pm

The Daily Review.
FRIDAY, SEPT. 2, 1904.

THE DAWN BREAKING

While our rulers, both in Ottawa and Toronto, have sunk into depths of corruption and degradation which have no parallel since the days of that Liberal corruptionist, Sir Robert Walpole, there are some slight signs of improvement in other quarters. The independent press, though more timid than it need be, and never venturing to attack Ministerial wrongdoing, without lugging in some story of Conservative offences committed ages ago, or that may possibly be committed in the future, has become more outspoken and carries greater weight. Even the party journals are more free in criticising and denouncing their leaders, the Toronto Globe and Ottawa Free Press not being excepted, in more lucid intervals, atoned in the eyes of their masters by greater subsequent virulence and more unscrupulous defence of indignity. Even in the House there have been symptoms of some revival of manliness. We have seen Mr. Monet announcing that he will not run again because he cannot afford an election without aid from the corruption fund and will not subject himself to the degrading subservience that its acceptance would entail. Still more recently we have had Mr. Erb, a solitary bright exception, refusing to disgrace himself, like all his fellows, by joining in whitewashing Sir Richard Cartwright for his brazen outrage of becoming an accessory after the fact of subornation of perjury, and defending and rewarding his accomplice. On that occasion, too, there was evidence of a faint dawn of better things in the fact that his followers, who had cheered Sir Richard when he rose, remained silent and irresponsive when he took his seat on concluding his disgraceful exhibition of criminal affrontery.

But in advance of politicians and journalists are the people, who are showing unmistakable signs that they are awakening from the lethargy with which they have condoned political wrongdoing. The more recent bye-elections have shown that the growing corruption and maladministration of their leaders is alienating the honest and thoughtful men among the electors, who are refusing to be drawn further through the mire. There is some hope when the people show signs of being aroused and of calling their rulers to an account.

THE COMING GENERAL ELECTION

Possible that it Will not be Held in November.

The Ottawa Citizen points to evident impossibility of the general elections being brought on early in November. It makes a statement regarding the statutory delay in the preparation of the voters' lists for the unorganized districts of Algoma. The periods of notice referred to are those provided in the Ontario statute, and it is admitted that the instructions to sheriffs and magistrates entrusted with the preparation of the federal lists having been sent out on the 14th of August, the periods of delay for notices, etc., will prevent the lists for those districts being available for polling much before the first of January. As a matter of fact the legislation of Ontario in regard to the preparation of the lists in the unorganized districts is anything but creditable. Originally the law provided for annual lists. Then in 1903 the law was changed practically suspending the making of lists for three years. Last season a bill was passed repealing this section of the act of 1903 and ordering that lists be prepared biennially. It is claimed by experts that so crudely has the act of 1904 been drafted that it really authorizes the preparation of "biennial lists annually." But waiving this contradiction of terms, the situation is that there are no provincial lists available, so that lists have had to be ordered specially by the federal authority. It is claimed by eminent authority here that while the Dominion statute obliges the federal officers to follow generally in the preparation of these lists, the general principles of the provincial Election Act, power is reserved to the federal authority which will enable it it to curtail the periods of notice required under the Ontario statute. But even admitting this to be the case, the time could not, having regard to local circumstances and conditions in those districts, to be considerably shortened as to make these lists available as to the first week in December, and as he has pointed out, as there must be simultaneous voting in all the Ontario constituencies, the date named for a general election must be a date on which the lists for those districts will be available.

In washing woollens and flannels, Lever's Dry Soap (a powder) will be found very satisfactory.

ENJOYED A SHOWER BATH

PORT HOPE NEWSPAPER MAN UNDER HEALEY'S FALLS

Concludes his Story about a Trip Through Kawartha Lakes — Had Tea With Mr. Crane.

The Port Hope Guide concludes its story of a trip through the Kawartha Lakes as follows: Continuing with one blade we reached Hastings early in the evening and camped just above on the river. Here we found an old friend, Mr. L. F. Clarry, a lawyer, whose law practice appears to keep him very busy. Mr. Clarry owns a very trim, speedy launch, built by his father at Millbrook, and driven by a Sylvester Gasoline engine. His friends in Hastings share with him in the pleasures he has taken from the excursions he has taken by river and lake. This town is an ideal place in which to have a boat of this sort.

Mr. John Tracey is lockmaster. The lock is built of cut stone which had to be teamed through the bush from Kingston and is said to be the oldest on the system.

We left Hastings at one o'clock on Tuesday, still towing our loaded canoe, and after careful navigation reached Healy's Falls, a distance of about sixteen miles, at 3.15. Here the Trent river is raised by means of a fine concrete dam and is spanned by a 10-span iron truss bridge. The river has numerous bewildering channels and bays, but the scenery is wild and interesting. Below the dam the rier drops by a series of cascades and rapids through a rocky gorge for a long distance.

The falls is formed by the river tumbling about fifteen feet over a limestone ledge. This part of our river is quite extensively visited by tourists, and it is well worth the trip to explore—it is very picturesque.

The afternoon was quite warm, and it only needed a suggestion before we were all under the spray enjoying a shower bath. One may venture a a short distance under the ledge and behind the curtain of water.

Returning up river we "tented on the old camp ground," and though we had repaired the damage we remembered our down stream experiences and to avoid risk of being stranded had telephoned to Lindsay for spare blades.

WEDNESDAY MORNING.

we divided our forces, two of us took the canoe and put up camp on the north shore, while the others went with the launch to Hastings for our spare blades. Here we did our first fishing, but only secured a couple of bass, but Bruce managed to hook and land an eighteen pound (estimated) "lunge." After all a canoe is a handy craft, and we must agree with Mr. Dobbin, who remarked when examining the gasoline launch, "the older I get, Wilson, the more respect I have for the canoe." There is nothing to equal it for fishing, hunting or general camping, but if the two can be combined as in our case, then you can get there quick and have the camp when wanted. It was Friday morning before we pulled stakes and bid good bye to Rice Lake, getting through the lift lock before six o'clock, the closing hour, and going into camp at No. 5 lock. During the evening we had the pleasure of looking over the electric producing plant situated at this point and supplying current for lighting and power to Peterborough.

Saturday we reached Lakefield in time for dinner and early in the evening found us once more at the Narrows. The wind was blowing strongly up Clear Lake and while we were exploring a bay near the Narrows for a sheltered camp, Mr. John Crane, manager of the Ontario Bank, Peterborough, came out in his skiff and invited us to camp on the point opposite his cottage, which was the very place we had decided to be the most suitable for our purpose. An invitation to tea followed and we found that we were almost already acquainted through mutual friends. We received many courtesies at the hands of Mr. and Mrs. Crane.

In looking for a good place for the launch to spend the night we found that owing to the rock formation the anchor would drag, and just back of Mr. Crane's cottage was a cleft in the rock permitting entrance to a tiny harbor sheltered from all winds from any direction. An ideal harbor enclosed all about except from the top.

SUNDAY

we stayed at home, only calling on Mr. Sam Henderson, who in the interval of our visit had cut his watermelon and had saved us a share.

Monday morning bright and early, found us making our final pack up—the Lindsay contingent returning whence they came, and reaching Sturgeon Point the same evening, and the writer raised the white flag, calling in the swift little boat, The Empress, and was home in Port Hope in time for dinner at noon.

CONCLUSION.

We did not see the end of the Trent River—it was too far.

We don't know the extent of the traffic over the canal, but on that portion on each side of Peterborough, it must be large. We understand there were over 300 power boats through the old lock below the town during July. There must have been a greater number at Young's Point for all Stony Lake and through traffic to other lakes pass this lock. When the outlet is completed to Port Hope the traffic will grow by leaps and bounds.

To plan an excursion on the Kawartha Lakes, be it for a day, a week or a month, drop a line to the Trent Valley Navigation Co., Bobcaygeon, and get the routes of steamers. If you prefer to "paddle your own canoe" or navigate your own craft, just take the G.T.R. to the point you select and go—and no doubt nature will give you a good time, for she is not stingy with her big store of pleasures.

F. W. W.

Be in Earnest.

Be in earnest about your health. Do not suppose that the headaches, backaches and other symptoms from which you suffer will pass away of their own accord insted of developing into serious and chronic disease. If you are subject to kidney, liver and bowel derangements there is no preparation which will be so helpful to you as Dr. Chase's Kidney-Liver Pills. One pill a dose.

BIG FISH CATCHES

Being Made by Indians of the Rama Reserve, near Orillia.

Rama Indians are making some phenomenal catches of channel catfish in Lake St. John, says the Orillia News-Letter. Several hundred pounds have recently been brought to town and sold for as high as 5cts. a lb. The mode adopted by the Indians for catching these fish is by night line, and this is how they do it. A very heavy cord some seventy or eighty feet in length is the first requisite, and to this are attached perhaps forty or fifty short lines at intervals of about 18 inches, each equipped with a strong hook and baited. Several heavy sinkers are fastened to the line, which is then sunk at a point known by the Indians to be a catfish rendezvous. The two ends are made fast to the shore or fastened to floaters. This is done in the evening, and the line is run or examined several times during the night, or may be left until the following morning, when, if luck follows the fisherman, there will perhaps be as many catfish hooked as there are baits on the line. The fish, of course, are very much alive in the morning, and running the line is generally accompanied with some excitement, as there may be a number of 10, 15 or 20 pound specimens on the line. Joe Hurtebese says says he has caught them weighing as high as 40 pounds, but Joe is not an ordinary fisherman. Many people are prejudiced against catfish and squirm at the idea of eating them, but nevertheless, when well prepared, they are a toothsome dish. 'Tis true the catfish is a scavenger, but no more so than the hog, and pork is eaten with a clear conscience by many who condemn the catfish diet. Channel catfishing in Couchiching is not productive of either extraordinary excitement or pecuniary gain, for they seemingly do not thrive in "the lake of many winds." A species of the channel catfish family, a comparatively small fish, though very similar in appearance, is found to be quite plentiful in this water. It should be noted there is a distinction between cat fish, or mud cats, and channel cat fish, the latter growing so many times the size of the former.

Pitiful Helplessness.

Victims of nervous diseases are most to be pitied because their ailment usually terminates in mental or physical helpfulness. Paralysis, locomotor ataxia and insanity can only be avoided by building up the nervous system at the first sign of trouble, and there is no preparation so well suited for this purpose as Dr. Chase's Nerve Food, the great nerve restorative.

Chinese Justice.

"The talk about the so-called yellow peril in the Far East," said Major L. Seaman, a former surgeon of United States volunteer engineers, "reminds me of an instance of Chinese justice which I witnessed in Pekin at the time of the Boxer uprising. A Chinaman was arrested for the alleged theft of a piece of silk. He was taken before a mandarin. When questioned by the officer the prisoner denied his guilt. It must be understood that a prisoner cannot be executed in China unless he pleads guilty to the crime charged against him. The prisoner was thrown, face downward, upon the stone flooring of the court, and a hundred blows were laid upon his back, from the base of the spine to the shoulders, diagonally across the muscles.

"The punishment was inflicted with a small, supple piece of bamboo, scarcely thicker than a lead pencil. So lightly were the blows laid on that the victim seemed to feel no pain. After he had received the hundred blows he was brought before the mandarin again, and once more he denied his guilt. He was thrown upon the floor the second time, and when another hundred blows had been administered his back was macerated to a pulp without breaking his skin. But the covering of the muscles had been ruptured and the muscles themselves were literally beaten to a jelly.

"The Chinaman was carried before the mandarin again, for he could not stand. His agony was so great that when the fateful question was put to him again he pleaded guilty and was promptly beheaded. He would have died under the strokes of the bamboo the third time and with the resignation of the Oriental he chose the merciful knife in preference to the merciless bamboo."

HOW FAIR IS CONDUCTED

WHERE THE PIECES OF PASTEBOARD WHEN AT THE GATE IN TORONTO, GO TO.

They are Guarded, Collected, Counted and Checked Like Dollars in a Bank.

When a citizen drops his ticket into the turnstile receiver at the Exhibition he promptly forgets all about the piece of pasteboard and proceeds to enjoy himself, says the Toronto News. But with the officials of the Association this is only one act in a long series. Each stubby little ticket is worth a quarter, and has to be guarded just as carefully as money from the time it leaves the hands of the printer until it is safely sold, dropped, counted, checked, and finally destroyed after the Fair is all over.

Treasurer Edwards or his assistants sleep beside the big safe that contains the tickets until the show closes and there are others who lose sleep over them before or after that. To consider just the looking after the tickets from the time they are dropped in the receiver until they are destroyed, it will be found that a most complete system of checking and counter-checking has been built up, in the formation of which Mr. Alex. Brown, who has been Superintendent of Gates since 1882, has taken an active part. The locked ticket boxes (as securely fastened as a ballot box) are taken from the turnstiles four times a day, at 11, 2, 5 and 9 o'clock. They are taken to a room in the Administration Building, where the checkers sit, each before a little section of counter walled off from the rest, and on this counter one box at a time is turned out. The tickets are counted and the number compared with the number shown on the automatic numbering device on the turnstile. If they differ the tickets are counted a second time, and then put into a paper bag, which is securely sealed, the number or numbers marked on the outside, along with the number of the turnstile, date and hour of collection, and gateman's name. Each day's tickets are locked in a separate box for reference, and kept in a locked room. Thus errors can be instantly detected, and traced back from the last to the very first day of the Fair.

ELIMINATION OF ERRORS.

Everything is done to eliminate errors, and still they may occur. A machine may go out of order, or a gatemen may get excited in a crush and turn the stile twice for one person, or he might attempt to be dishonest and let in two friends at one turn. In fact, in a crush, when the stile is turning very rapidly, the gateman must have a clear head and great powers of command not to make errors. Every day, as the tickets are checked, the errors made by each gateman are set off against his name and the next year the man with the fewest errors gets the preference and the best position. Thus efficiency is rewarded, the chances of dishonesty reduced to practically nil, and incompetents are weeded out. The system has resulted in training up an efficient set of gatemen. At one Fair, for instance, one man passed through 56,000 men women and children and only made 7 errors in the whole fortnight. Other records are scarcely less accurate. After the Fair is all over the tickets are unpacked and the work of the checkers checked over again by examining packages at random all through the count until the officials are satisfied that the work was accurate.

It is, in fact, a great effort to stop bogus ballots, pluggers, wrong counts and personations, and it is done so quietly and so successfully that no one ever hears of it.

Lever's Y-Z (Wise Head) Disinfectant Soap Powder dusted in the bath softens the water at the same time that it disinfects.

Strike

To the Citizens of Peterborough:

You have had experience of one coal strike. Another is threatened in the hard coal district in the U.S. It may come and it may not. You can now order your coal. We are prepared to take your order for your winter's supply and guarantee delivery.

PETERBOROUGH
Fuel and Cartage Co'y
LIMITED
162 Charlotte-st. Telephones 270-281
Branch and Yards—134 Aylmer-st. Tel. 282

THAT MOWER

Needs sharpening. The grass shows it. Bring the mower to us. We understand the troubles of lawn mowers and can offer relief.

RUBBER ROLLS for Wringers, and TIRES for Baby Carriages.

Metherel's
CYCLE WORKS.
293-5 Hunter-st.

Coal and Wood

The Best, Well Screened, Bright Coal all sizes, delivered promptly. All Lehigh. You get satisfaction using our coal.

FIRSTCLASS DRY HARDWOOD
NOW IN STOCK

J. E. A. FITZGERALD
Cor. Brock and Aylmer St.
Telephone 111

Nelson & Stapleton
Real Estate Agents
387 Water-st. Phone 325.

Property for sale, purchase or exchange.

The Daily Review.

FRIDAY, SEPT. 2, 1904.

HAPPENINGS IN KEENE

Arrangements Being Made for the Fair — A Bachelors' Dance.

Mr. Arthur Shaw, of Swift Current, is visiting at his father's Dr. J. M. Shaw.

Miss Daisy Jackson, of Peterborough, and Miss S. Thompson, Belleville, are visiting at Mrs. Mark Plunkett's.

The contract has been let for 500 feet more of cement sidewalk, which is to be laid immediately.

Dr. McCauley, of the Toronto General Hospital staff, is camping with his parents at Sandy Point. He intends staying down for a week of duck shooting.

A meeting of the Otonabee Agricultural Society was held on Tuesday, August 30th, to appoint committees and judges to make arrangements for the Fall Fair.

The Christian Endeavor Society intend running an afternoon excursion next week.

Arrangements are being made to have the Reading Room opened by the 15th of September.

Rev. Dr. Workman is in Keene.

We are pleased to hear that Mr. Jas. McNeil is able to be around again after his illness.

Quite a number of the Alderville Indians are camped at Sugar Island, waiting for the rice harvest to begin. They report the rice crop excellent.

Mr. T. Macdonald, of California, is visiting his brother, Rev. D. D. Macdonald.

The Village Improvement Society ran an excursion to Peterborough, per steamer Rainbow, on Thursday, Aug. 25th, and this time the boat managed to get over the lift lock.

Mr. Harry Maher, of Rochester, N. Y., is visiting his cousin, Mr. David Wallace.

Mr. A. Obard, G.T.R. agent at Keene Station, had the misfortune to lose a very fine horse on Wednesday. It was pasturing in a field near the railway track, and, taking fright at a passing train, ran into a barbed wire fence, cutting its shoulder, and breaking its leg.

Another Bachelor's Dance is to be held in the town hall, Friday, Sept. 2nd inst.

Well Known in Peterboro

Is Mr. W. E. Talbot Who Was Cured of Piles by Dr. Chase's Ointment.

Mr. W. E. Talbot, of Talbot Bros., Tobacco Merchants, 362 George st., Peterboro, Ont., states:—"It is from a desire to help other sufferers that I offer a statement of my experience with Dr. Chase's Ointment as a cure for Itching Piles. I was for a long time troubled with this unpleasant and torturing disease and though I tried very many treatments remained uncured until I came across Dr. Chase's Ointment. It was highly recommended to me, and I find that every word of praise is true. I can truthfully say that I am completely cured and knowing the misery that the ailment produces, I am anxious for others to know of the surprising virtues of Dr. Chase's Ointment."

Dr. Chase's Ointment, 60 cents a box, at all dealers, or Edmanson, Bates & Company, Toronto.

Raffia Baskets

Wouldn't you like to have something novel in the way of presents for your friends this Christmas? If so, why not make some of these pretty raffia baskets that are both useful and ornamental. They are very easily and quickly made and several ladies in town who have become adept in the art would be willing to give some instructions in it for a small fee. Instructions may be found in several of the magazines which are widely read in town and in the issue of the Ladies' Home Journal for August 1903. The raffia comes in many pretty shades and is for sale only at the Review office. So use moments these long evenings in getting ready for Xmas and avoid being hurried later on.

ACQUIRING WATER POWER

MEMBER FOR EAST DURHAM PRESENTS SOME ARGUMENTS.

Says there will be no Water Power for the Government to Acquire Along the Port Hope Route.

In a discussion upon the Trent Canal, in the House of Commons, during the early part of August, Mr. H. A. Ward brought to the attention of the Government what he considered a strong argument in favor of the construction of the canal by way of Port Hope, in that there were no water powers of any considerable extent along that route which would have to be acquired by the Government. "I believe," said he, "from the reports of engineers that the cost of the Port Hope route has been very largely exaggerated, and, on the other hand, that the cost of the Trenton route has been minimized, and that justice cannot be done to Port Hope or to the contentions of those who believe that that route is in the interests of the country unless we obtain a report from a thoroughly competent engineer who will not in any sense be partial or biased in favor of one route or the other." The particular instance of water power acquirement which Mr. Ward had in view was that effected under an Order in Council passed in September, 1896, by which the Government agreed to take over power owned at Nassau by the Canadian Bank of Commerce. In 1900 this was carried out under an agreement whereby, as Mr. Ward pointed out in the House, the Government was to pay $20,000 for the site of the Nassau dam and the right to use water for the canal. The Government agreed further to regulate the water according to canal requirements, so that the bank would not suffer in any way. Mr. Ward, continuing, said that what the Government gave the Bank of Commerce enabled them to sell what was a dead property for $100,000, or it may be $100,010, calculating interest of 20 years and $20,000 besides. He mentioned this as a sample of what was going on in the construction of the Trent Canal. Reference was also made to the representations made to the Government regarding the necessity of better conservation in the north, meaning an expenditure of $300,000. Mr. Ward said:

I do not think that money should be spent on the conservation of water a long time in advance of the requirements of the canal unless we take the view of the hon. member for Victoria (Mr. Hughes), whom I do not see in his seat this evening, and who said to me that he was in favor of that conservation of water provided these power owners were made to pay their share of the expense and the expense would be divided equally among those who would benefit. That is the view I take. I consider that not a dollar should be spent by the government on the conservation of water unless it should be required for the canal; and in any event the power owners who will benefit should certainly pay their share of the expense of raising the water in the back lakes. There is another matter which I desire to mention in this connection. The Ontario Gazette of January 2nd last contains a notice of the incorporation of the company.

These were the names given as forming the corporation: David Gilmour, manufacturer, Robert Weddell, company manager, both of the town of Trenton, Samuel Hume Blake, K.C., Ernest W. McNeill, Robert Gowans, solicitors' clerks, all of the city of Toronto, and any others who have become subscribers to the memorandum of agreement of the company and their successors.

I might mention that I am now reading from the Port Hope Guide, a good Liberal paper. That refers to the three gentlemen, Mr. Blake, Mr. McNeill and Mr. Gowans.

The objects of the company as stated in the notice are briefly: To acquire water privileges, lands, water powers and other powers, and to develop the same, etc. The share capital of the company is $500,000, the head office of the company to be at Trenton, the provisional directors to be the above named gentlemen.

It is public knowledge that the law firm of which three out of the five gentlemen above named are the solicitors of the Bank of Commerce.

It is also known through public advertisement that the Gilmour Company, of Trenton, is making changes in the company. It is also a well known fact that the Gilmour Company were the owners of the principal water powers between Frankford and Trenton (a distance of about seven miles) most of which are as yet undeveloped. Should the canal be built by the Trenton outlet these water powers would be developed at the expense of the Government through the construction of a dam at each and every lock—a total of probably six dams as per canal superintending engineer's report (Mr. R. B. Rogers.)

By that means this company, which is really the Bank of Commerce, has acquired water powers on the River Trent, on which, according to the engineer's report, six dams are to be built by the government. And these six dams and the powers relating to them will be owned by this company; and it is natural to suppose that if they have $20,000 for one power, they would be looking for about the same for the other six powers which they will own on the River Trent. One of the arguments in favour of the River Trent, mentioned by Mr. McLeod, is that the government would acquire a large amount of water powers which they could rent out to private parties and from which they would derive a large revenue. But at the meeting of the Transportation Commission to which I have referred, Mr. Kilbanon, who is a well-known gentleman of Lakefield, the owner of the cement works there, said that the government would acquire about $200,000 a year from the rent of the water powers on the Trent River, whereas Mr. Rogers, on the other hand, said there would only be a revenue of $5000 from them, and that would be mostly between Lake Ontario and Peterborough. That shows a wide divergence of opinion and the very fact that the Trent Water Power Company has acquired all the water power between Frankford and Trenton shows very little prospect of the government acquiring any revenue from the water powers on that river.

Mr. E. Guss Porter, member for West Hastings, replying to Mr. Ward, said: I am very pleased that the hon. member for East Durhamm (Mr. Ward) has seen fit, even at so late a stage, to bring this matter of the development of the Trent Valley waterway to the attention of parliament. This is a matter of very considerable importance to the people of Canada as a whole in assisting to solve the great question of transportation, and it is of very particular interest to a large section of the people of Ontario interested in the development of manufacturing industries, especially in the Midland district and those portions of the province of Ontario chiefly affected by the development of the immense powers of the Trent waterways. This is a matter which, in myy humble judgment, calls for an immediate declaration of policy by the government, and not only a declaration of policy, but energetic action to carry out such policy as the government may see its way to adopt. The subject is one which has been discussed so much, not only in parliament but on the hustings, particularly at election time, that it has to a very large extent come to be regarded by the people as, to use the words of all estimable writers, 'stale, flat and unprofitable.'

I venture the opinion that the public generally who are more particularly interested in this matter have not arrived at that conclusion on account of any lack of appreciation of the importance, or of the benefits which may be derived by this country from the development of this waterway; but if they have been induced to form that opinion it has been by by reason of the inaction of the government of the day. Party exigencies and alternative propositions have caused people to lose faith in the sincerity of the government of the present day in regard to this proposition and apathy and just indignation exist where, under the circumstances that should to-day prevail, there should be general enthusiasm. The time has arrived, Sir, when we have come to what in other instances has been described as the parting of the ways. The time has arrived when the question of the development of the Trent waterway should be stripped entirely of political considerations and when the government should decide once and for all whether this waterway should be completed and how it shall be completed, or whether so far as this government is concerned, the work shall be entirely abandoned. A careful consideration of this project will force us to the conclusion that to abandon the work would be nothing less than criminal, would be folly to the point of criminality; and I think the prompt, energetic and systematic construction of this canal would be of the greatest benefit to shippers, manufacturers and agriculturists and would furnish an impetus to the trade and commerce of this country alike to the advantage of this government and to the advantage of the country. Although this government cannot claim the credit of having inaugurated the scheme of improving this waterway it will not, in my opinion, detract from their credit or prove to be to their disadvantage to follow in this instance, as they have followed in several other instances, the policy inaugurated by the Conservative party in regard to many enterprises that have proved to be of benefit and advantage to the country. And, Sir, at the risk of giving this government the credit of carrying out this scheme I venture to say here that I am willing as far as I can either by my voice or by my vote to give any assistance that may be given to the government in carrying out that scheme. I propose, Mr. Speaker, as briefly as I can, to present some of the reasons which appeal to and influence the government in carrying this enterprise to a successful conclusion. There are many facts in connection with this enterprise upon which all parties are agreed, not only the government of the day, but the opposition. While differences exist they are of a local or personal character which do not to my mind in any manner affect the principle involved in the question under discussion. These differences exist by reason of individual influence brought to bear upon the government in regard to the question, but I respectfully urge upon the government that they should serve the interests of the country as a whole rather than those of any individual, municipality or corporation, which may be interested in this enterprise. So long ago as 1830 the British government recognized the importance of the development of the Trent waterway, not from a commercial standpoint, but from a strategical standpoint, and the reasons that existed then exist to-day. In addition to those reasons, as a result of the development of the country and of the keen competition that has been going on to control the trade not only of this country but the trade of the adjoining country, it has been demonstrated that still greater benefits might be derived by the people of Canada from the development of this waterway for commercial purposes than from its development from a strategical standpoint alone. I venture to think that no two opinions exist to-day that the advantages of water transportation are so great that there is no other power or influence that can operate against it under proper conditions. Sir Thomas Shaughnessy, in a speech delivered before the Canadian Club at Toronto, on January 20, 1904, on the question of traffic from the West to the Atlantic said:

> Waterways are the key of our transportation. Wheat or flour or anything else in the matter of course products can be carried by water at one quarter of the cost from Fort William to Midland or to North Bay that it will cost to carry the same traffic for that 500 miles over the railway. Now what sane man will assert, with the enormous difference in cost against railway transportation, that we should neglect our waterways?

If we but look around to the neighbouring republic or to European countries, (and I am emphatically one of those who think we can learn by example) we will find convincing proofs of his views. The history of all the nations taking part in this mighty strugggle for commercial supremacy is a record of the increasing development and value of national waterways.

France has 7000 miles of internal navigation and the water traffic of that country has increased between the years 1872 and 1897 by 140 per cent., wheras the rail trafffic has increased but 75 per cent. Belgium has expended since 1880 upwards of $50,000,000 enlarging its canals. Germany has just opened a new canal from Dartmund et Embden, a distance of 170 miles, which will carry barges very similar to those proposed for the Trent waterway, namely, 230 feet long, 30 feet wide and 7 1-2 feet draft and costing $5000 each. Russia has expended $30,000,000 in five years and there are in that country 60,000 canal boats with crews numbering 300,000 men.

Vessels 200 feet long can traverse the whole country from the Caspian sea to St. Petersburg.

In the United States the vast improvements made by the railways in levelling their grades, straightening curves, increasing the size of locomotive and cars, with other improvements needless to mention, enabled them at last to complete successfully with the Erie canal which had been allowed to become antiquated in every particular. What was the result? The railways of the United States obtained control of the trade.

A NEW IMPETUS

The wise policy of the Canadian Conservative government in deepening and enlarging the St. Lawrence canals supplied a new impetus and a new direction to western trade, which flowed and will continue to flow along the line of least resistance, with the result that Canada has gained a large share of the trade which the port of New York has lost. The trade of the port of Montreal has increased immensely; last year according to the Montreal harbour returns, the results were phenomenal.

Our astute neighbors to the south observed this quite as soon as we did and have taken immediate steps to improve their transportation routes for the purpose of recovering the trade which has been diverted to Canada. So long as the Erie canal was able to compete with the railways in handling freight just so long was the state of New York supreme in matters of commerce. It was the Erie canal that determined the rates not only between Buffalo and New York but Chicago and the seaboard with great profit to the farmers and producers of the west.

And to-day the Erie canal is being improved at an expense of $100,000,000. It is estimated by the Canal Improvement Committee that the enlargement of the Erie canal as now proposed will reduce the cost of transportation through that canal to one-third the present figures. The Trent valley waterway by reason of its superior advantages should be able to improve on this and thus remove for the present at least all fear of successful competition by the Erie route. Our canal boats will carry 25,000 bushels against their 8,000 bushels, and the distance from Lake Superior is 727 miles shorter to Liverpool via Midland and Montreal than it is via New York, which shows conclusively our advantages by this development over our American neighbors.

These are potent reasons why this government should act with energy. We cannot shut our eyes to the fact that our American rivals have entered into a gigantic enterprise, not only for the purpose of serving the interest of that country, not only to prevent Canada from capturing any more of their carrying trade, but to recover that which they have already lost, as well as to acquire that originating in Canada; and I fully believe that object will be attained unless we Canadians at once recognize our responsibilities and do what we can to avert such a misfortune.

To be continued.

Rev. W. L. Armitage will preach a sermon to the Masonic fraternity at Uxbridge on Sunday next.

School Books

—AT—

Routley's

A Present goes with each Book.

DISTRICT FALL FAIRS

Date and Place of the Annual Fall Fairs.

The following is a list of some of the surrounding township and county fall fairs, and the date and place of holding same:

PETERBOROUGH INDUSTRIAL AT PETERBOROUGH. SEPT 26-28.
Lindsay Central, Lindsay, Sept. 22-24.
Toronto Industrial, Aug 29 to Sept 12.
Kingston Dis. Fair, Sept. 8-11.
Eldon, at Woodville, Sept. 15-16.
Haliburton Fall Show, at Haliburton, Tuesday, Sept. 20.
North Victoria, at Victoria Road, Sept. 20-21.
Cobourg, Sept. 22.
Orillia, Sept. 24.
Barrie, Sept. 27.
Kinmount Fall Show, on Tuesday and Wednesday, Sept. 27-28.
Sunderland, Sept. 27-28.
Bowmanville, Sept. 28.
Whitby, Sept. 28-29.
Campbellford, Sept. 29.
Bobcaygeon, Sept. 29-30.
Bracebridge, Sept. 29.
Midland, Sept. 30.
Minden Fall Show, at Minden, on Tuesday, Oct 4th.
Port Hope, Oct. 4-5.
North Hastings, Tuesday and Wednesday, Oct. 4 and 5.
Markham, Oct. 5, 6, 7.
Gravenhurst, October 6.
Millbrook, Oct. 6-7.
Norwood, Oct. 12.
Fenelon Falls, Oct. 12-13

For Over Sixty Years

An old and well-tried remedy.—Mrs. Winslow's Soothing Syrup has been used for sixty years by millions of mothers for their children while teething, with perfect success. It soothes the child, softens the gums, allays all pain, cures wind colic, and is the best remedy for diarrhoea. Sold by all druggists in every part of the world. Twenty-five cents a bottle. Its value is incalculable. Be sure and ask for Mrs. Winslow's Soothing Syrup and take no other kind.

The Daily Review

Is for sale each evening at the following places:—

Braund's Grocery, 121 Park street.
Gohoon's Grocery, 260 Rubidge street.
Green Bros.' Grocery, 382 Charlotte street.
Manioo's Grocery, corner Mark and Elizabeth streets, Ashburnham.
Routley's Grocery, corner Brock and Park streets.
Sigsmbe's Grocery, corner Antrim and George street.

Monkey Brand Soap removes all stains, rust, dirt or tarnish — but won't wash clothes.

LARGE AND SMALL
Tents, Flags
—AND—
Mottoes
FOR EXHIBITION PURPOSES TO RENT

Place your orders at once for anything you want in this line for Peterborough Exhibition.
Decorations of all kinds done to order.

J. J. TURNER & SONS
Cor. George, King and Water sts. Peterborough. Telephone day or night.

IF you think of having something printed and have it well done, see the Review Job Department. Suggestions, Designs. Every care taken to please you.

Plumbing

Sanitary Plumbing, Steam and Hot Water Heating. Well done, as it should be.

FRED T. BUTTERS,
135 Hunter-st. Phone 39.

THE FAIR

AT THE TOP

We hold above all others as our best value in Stationery,

The "Hurlbuts" Box Goods at 25c.

For Saturday we are selling
Silurian Paper at 7c per quire
with Envelopes to match at same price.

A full stock of School Books and School Supplies for Tuesday morning.

Leave your orders here and they will be filled promptly.

THE FAIR
IMPERIAL BOOK CO.,
Sole Proprietors.

Suits For Boys

School Suits

We have all GOOD QUALITIES in BOYS' SUITS, and all sizes and styles to fit any boy from 3 to 15 years of age. We sell the best Clothes for Boys that are made by any manufacturer in Canada, and we know that they have always given widespread satisfaction. We were boys ourselves once and don't forget the first time we wore long pants.

THREE-PIECE and TWO-PIECE SUITS—single-breasted and Norfolk styles, in Serges and Tweeds.

LION BRAND DOUBLE SEATED PANTS—Boys' Pants, with double seat and double knees, lined throughout. Made from selected and durable Tweed.

H. LeBrun & Co.

City Clothing Store. Two Entrances, Geo. and Hunter-sts

—THE—
KNITTING WORKS

Hosiery and Underwear.

Men's Shirts
—AND—
Drawers

We are showing a very fine range of Men's Underwear suitable for the cooler evenings.

See our light weight Underwear in natural wool at

75c and $1.00

The Daily Review.

FRIDAY, SEPT. 2, 1904.

THE CITY AND SUBURBS

Barbers' Notice.

All barber shops will be closed in town all day Monday, Sept. 5th. (Labor Day.)

LABOR DAY EXCURSION
to JUBILEE POINT
Monday, September 5th,

Boats Leave Wharf at 8 and 8.30 a.m.

Adults 50c. - Children 25c.

MARRIED.

BEVERLEY—PRATLEY—At St. Luke's church, Sept. 1st, 1904, by the Rev. E. A. Langfeldt, M.A., Rector, John Beverley, of Lawrence, Mass., U.S.A., to Edith Louise Pratley, eldest daughter of Mr. and Mrs. George Pratley.

Lever's Y-Z (Wise Head) Disinfectant Soap Powder is a boon to any home. It disinfects and cleans at the same time.

RAINCOATS

....AT THE....

LADIES' NEW STORE

At any season of the year a good Raincoat is worth in comfort all it costs you. If, perchance, you are caught in a rain storm, such as we have been having lately, how nice to be prepared with a rain-proofed Coat.

Make QUALITY comparisons if you will—make STYLE comparisons if you like—make VALUE comparisons if you want to—We'd be ever so much obliged and where would you look for FINER QUALITIES, NEWER STYLES, BETTER VALUES than the LADIES' NEW STORE can offer you.

We are showing a very large range of smart, stylish, new Fall Raincoats, in full and three-quarter lengths, at from

$5.00 to $15.00

Have you seen the new C.M.C. Hose Supporter, the only kind that don't tear the stockings. 25c the pair.

Harry Adams

PHONE 408.

FIVE KILLED IN RAILWAY ACCIDENT

IMPERIAL EXPRESS RAN INTO A FREIGHT TRAIN AND FIVE WERE KILLED.

The Governor General and Party were on the Train but Escaped Injury—Those who were Injured.

Special to the Review.

Winnipeg, Sept. 2—A terrible accident to the Imperial Limited took place at Sintaluta, one station east of Indian Head, last night. The express ran into an open switch and crashed into a freight train, which was standing there. Five were killed and five were wounded. They were all travelling in the tourist car. Only one body has been identified, that of Mrs. Dossett, who was en route to Edmonton. The Governor-General and Lady Minto and party were on the train in their special car, but they escaped without injury, and proceeded westward.

Winnipeg, Sept. 2.—The five passengers killed, together with those injured, were all on the same tourist car. Mrs. Dossett's three young children escaped unhurt. The injured are Mrs. J. Beckett, Miss Goldin, Miss Murray, Mr. Ira Ross and L. F. Hart, the porter of the car. Hart is the only one seriously injured. Three doctors were on the ground soon after the accident. The Viceregal party resumed their journey at 3 a.m.

STREET CAR OPERATION

HOW THE RAILWAY WILL BE RUN ACCORDING TO AGREEMENT.

Information Regarding Intervals and Fares and Baggage—Special Rate for School Children.

The *Review* has been asked to publish for the enlightment of the public, the following extract from the agreement between the Radial Railway Company and the Town, relating to the operation of the street railway:—

The company shall operate and run its cars on its lines in the town of Peterborough from the hours of 6 a.m., until the hour of 11 p.m., of each day, (except Sunday). Between the hours of 6 a.m. and 10 p.m. the cars shall run on George, Lake, (between George and Lock), Lock, Smith (between George and Water) Charlotte, Park and Water streets at intervals of not more than fifteen minutes; and on the rest of the line now or hereafter constructed in the Town of Peterborough and at other times, at intervals of not more than 20 minutes, but the company shall be permitted to operate its cars more frequently if it shall see fit. Provided that when the population of the Corporation reaches 30,000 and thereafter the cars shall commence to run at 5.30 a.m., and run untill 12 midnight, and at such intervals as the Corporation Engineer, with the approval of the Municipal Corporation, may from time to time determine, but shall not be compelled to give any more than a ten minute service.

In operating the railway the cars shall stop at the further crossing of intersecting streets, and the body of the car shall not stop on or over any intersecting streets, and cars shall not be left on any street at any time unless waiting for passengers.

The fares to be charged by the Company over any line within the town or the extension in North Monoghan shall be as follows: Ordinary fares, including transfers, not to exceed 5 cents each, or 25 of such tickets for $1.00; working persons' tickets to be used between 6 and 8 o'clock a.m., and 12 noon and 1 p.m., and 5 and 6.30 p.m., shall be at the rate of 6 tickets for 25 cents; tickets for school children shall be issued in non-transferrable form to all children attending the public, separate and high schools, upon a written order from the Principal of the school which the scholar attends, such tickets to be used during school sessions only, and forfeited is transferred, said school tickets to be issued at the rate of 10 for 25 cents. Children of six years of age and under, unaccompanied by an adult, to pay three cents, if accompanied by an adult to be carried free.

The tariff of charges and fares shall be kept posted up in all cars on the railway.

Transfers shall be given over all lines in the Town of Peterborough, and the extension to the River Otonabee free of charge, passengers' hand baggage unchecked on all cars going to points outside town shall be carried free of charge; checked baggage under 100 pounds to be charged 10 cents, and for each additional 50 pounds 5 cents for any one passenger, and over that weight to be charged at the same rates as the steam railways charge for express baggage; charges for freight shall not exceed those charged by the G.T.R. or C.P.R. for a similar class of freight for the same distance.

The conductor shall be required to announce to passengers the names of streets and public squares as the cars reach them.

VISITORS IN TOWN

Party from Norwood and Hastings Enjoyed Trip Around Stony Lake

Last night Mr. H. G. Buck came down from Stony Lake with his yacht, which he is taking to Hastings to its winter quarters. He had on board Mr. and Mrs. L. H. Kirkpatrick, Miss Kirkpatrick, Miss Lillie, Mr. and Mrs. J. McMillan, Mr. and Mrs. J. W. Bork, Mr. and Mrs. Adam Patterson, Mr. Hermie Nicholl and Mr. and Mrs. W. Carbrey, of Norwood; and Mr. and Mrs. Geo. Buck and Dr. and Mrs. W. E. Wilson of Hastings. The party have enjoyed a pleasant sail around the lakes, and left here at eleven o'clock this morning, expecting to reach Hastings some time tomorrow.

FIRST RUNAWAY REPORTED

Horse Left Standing on the Street Frightened by Street Car.

Up to the present the horses in town are not taking unkindly to the street cars, and yesterday the first runaway was reported, and it was a case of negligence on the part of the driver, who left the horse standing on George street and went into a store to do some shopping. He heard the car coming, and ran out, only to see the rear end of the rig disappearing up Hunter street, near Coughlin's marble works. The horse was running at a good rate of speed, but some men managed to get it stopped before any damage was done. People should be careful in leaving their horses along the streets now, as they are naturally timid of the cars.

CURRENT ITEMS OF PASSING INTEREST

SEWER
CONSTRUCTION.

There seems to be developing among the ratepayers of town what will undoubtedly prove to be a rather vigorous kick in regard to sewer construction. "What I object to as a ratepayer," remarked a citizen this morning, "is that in some cases sewers are not rushed through, and not necessarily in a careless manner quickly as possible. Now, for instance, I can show you cases where only two or three men have at times been employed on an important section of sewer, while other things important from a citizen's point of view had to be stood off until it was completed. I am not complaining against any one contractor, because I believe such a thing has developed into a bad habit and become general. I have always understood, further, that the sewer inspector was only to be on the ground while the pipes were being laid, and not, as in cases I have known, while the excavation was in progress. Of course, he draws his pay, and in sections where one ratepayer has a large frontage the bill comes rather high while the work is protracted. Another thing I would like to ask is this: When a contractor has the job for building sewers in more than one section of the town, is it impossible for him to do more than one piece at a time? It seems to me that where this is the case some of the people who want sewers immediately are not likely to get them before the frost sets in, and hence not until next summer. If there is a Sewer Committee, I think these things ought to be properly adjusted immediately.

• • •

THE STREET
RAILWAY.

Peterborough is taking on city airs. In fact, she has been doing this for several years, and her latest triumph is the street railway, and it comes as a finishing stroke. That "underground street railway" touch has now become a thing of the past. It is wonderful what life the operation of the railway has created. For the first few days of test it brought to light more youngsters than could be concentrated in one spot by any other cause, outside of a show of some kind. Some of those youngsters were several times over the line the first day the car put in an appearance, and there was just enough variety in the appearance of those youngsters to make this mad rush interesting. But now, when the cars are running regularly the novelty remains, but the little people always have the necessary nickels. It all suggests that when extensions have been completed a trolley party to some of the parks would be mighty popular. Even a belt line of fair length would be a popular ride, for at the present both young and old people are treating themselves to trips. Apart from this the railway is already proving an accommodation to those who live at a distance from the centre of the town. The service is a good one, considering the number of cars which the Company have at the present time available, and it will be improved considerably when the new cars arrive from Ottawa. The equipment of the cars is in every way efficient, a somewhat striking feature at night being the electric headlight. The Railway Company have all kinds of electric power, and the running of the cars has nothing fitful about it.

NOTHING
WRONG HERE.

Everything these days goes to show that this town is strung up to the proper tension of nineteenth century civilization. The broad smile of prosperity beams over all, and the community is undoubtedly in a contented frame of mind. The street cars are running, the Peterborough Fair is coming, houses are rushing up, merchant princes are returning from buying trips in the old country, and there is no glut of would-be workingmen hanging round the corners. Even the dogs on the streets are having their days and a desire to contribute to the general commotion was shown last night by a canine on Hunter st. There was nothing particularly wrong with the animal, only he would have been fortunate had he been born in society and had his tail cropped the regulation length. In the ordinary course of events last night the dog's caudal appendage became attached to a tin can. There is nothing fiendish about a tin can, but the dog mistook it for something infernal and manifested his horror by torpedoing the street and emitting a prolonged series of blood-curdling yelps that called every dog in the neighborhood to the scene. Trouble was lurking about the outside edge of the canine congregation and one dog jostled another with the result that a general fight ensued. In the scrap the dog and can became separated and when the dust had cleared away the canine fraternity had been restored to its usual degree of quietude, and things went along as usual. And all this enforces the impression that this here town is all right.

LITTLE PEOPLE HELPING

In the Work of the Childrens' Aid Society.

Mr. Geo. Cochrane, agent of the Children's Aid Society, receives many evidences of the hearty co-operation of citizens in the work of the institution which has done so much for the young folks, but the following letter shows that not only older citizens but little people as well regard it with kindly interest:

Peterborough, Sept. 1, '04.

Mr. Geo. Cochrane, Agent C. A. S.,
Peterborough:

Dear Sir,—On the afternoon of Tuesday, Aug. 30, we three little girls held a children's bazaar on the lawn of Mr. Gumpricht, Aylmer st. The grounds were very prettily decorated, the day was fair, and the sale of candies and small fancy articles was very liberally patronized by our friends. With the proceeds, we have bought this flannelette, which we ask you to accept on behalf of the Society which you so worthily represent. We trust it may be of use to you in making clothing for the poor little ones under your charge, and we hope that some other girls will try some way to help you. We are in full sympathy with your good work and we wish you much success.

GRACE GUMPRICHT,
O'DEE DUTTON,
VIOLET GUMPRICHT.

Mr. Henry, the guardian of the Shelter has received a large roll of flannelette, which can be put to great service in the requirements of the house. The gift will be highly appreciated. The Shelter now has a telephone, No. 493.

Wear Trade Mark D Suspenders Guaranteed. Sold everywhere.

DAMAGE DONE AT C. G. E.

THE COMPOUND DEPARTMENT WAS GUTTED BY FIRE THIS MORNING.

The Contents of the Building Valued at $25,000 and Loss may Reach that Figure—Firemen had a Stubborn Fight.

At five o'clock this morning the basso profundo whistle of the Canadian General indicated in a manner more vigorous than is the case under ordinary circumstances that something was wrong, and there was hardly a citizen who was not made aware fo this fact. The compound building was in flames. This locality had on two or three previous occasions been the scene of a stubborn fight between the firemen and an element which, encouraged by material of a highly inflammable character, threatened to do damage of a serious nature to the building in which it was confined and to other surroundings. The firemen were promptly on hand this morning and it was immediately seen that they had a stiff proposition to deal with. The compound department is in building No. 4, a structure 272 feet long, of which it takes up one half, the other being occupied by the wiring department. The name of the locality in which the fire occurred is suggestive of its purpose, for it is there that large pots of a compound containing asphaltum and other substances easily ignited are almost constantly kept boiling in the preparation of a material used extensively in the wiring and other departments. It appears that this morning the pots suddenly burst into flame. The workmen in the building immediately made use of available appliances to cope with such an emergency, and in the meantime an alarm was sent in to the town station. The Canadian General has a well organized fire brigade and the men on hand this morning did good service, and proved a splendid auxiliary to the town firemen. The latter attacked the fire with five strong streams, and after an hour's fighting got the flames under control and finally extinguished them. It appeared for a time an unequal contest for the consuming element raged furiously and it was only after most persistent and well directed efforts that the firemen secured the upper hand.

The Compound Department is now gutted. When asked the amount of damage this morning, Mr. Patterson, the superintendent, stated that no definite estimate had as yet been made. The contents of the department, including all that was in process of manufacture, was valued at $25,000, and the damage may reach that amount. The loss is covered by insurance. The work of restoration will begin as soon as possible. Mr. Patterson states that he considers the action of the fire brigade as most praiseworthy. He has written the following letter of appreciation:

The Review, Peterborough:

Gentlemen,—I desire on behalf of our Company to express our appreciation and thanks for the prompt and efficient services rendered by the local firemen at the fire in one of our buildings this morning, also to testify to the constant pressure maintained by the water works, which pressure is always maintained by them when a fire occurs.

I also desire to express on behalf of the Company our thanks to the kind friends and employees who assisted.

Yours truly,

E. G. PATTERSON,
General Superintendent, Canadian General Electric Company, Limited.

Here to See
..OR..
Here to Buy

The new Fall and Winter Suits are here for you to SEE, TRY ON or BUY.

If you go so far as to try on a

SOVEREIGN BRAND

Suit we shall be sure of you as a customer, for to try on one of our garments is to become convinced that you need SEEK NO FURTHER for satisfaction, style, fit, quality or price.

There is nothing about the most correct garment made costing $25 to $30, that you will not find in our Suits costing $10, $12, $15, $17.

Our Clothing is of highest grade, correct in style, and EVERY SUIT IS BUILT ON HONOR.

LANG & MAHER

409-411 George-st. High-class Clothing and Furnishings.

CLARKE, THE HATTER

GIVEN AWAY FREE

A useful Souvenir School Book with a large half-toned picture of the Lift Lock on the cover.

This picture is given with every purchase of a Cap or Tam for girls or boys.

We are doing this for an AD, that we may become better acquainted with you, feeling as we do, that our goods are better value and cost less than what is being shown elsewhere.

No matter how small the purchase you get a Book.

Caps from 10c up

Fred. A. Clarke

Dutton's Market

Peaches
Plums
Pears
and Grapes
by the car load.

SATURDAY BARGAIN DAY FOR FRUIT.

R. A. DUTTON
Phone 394. 418-420 George-st.

WE WANT YOUR Spice Trade

Our quality is a little better than you can buy elsewhere and the price is no higher.

We want your trade next year, try us this season.

We handle every kind of both Whole and Ground Spices.

Our supply of first-class Corks is such that we can fit ANY SIZE OF BOTTLE. Jar Rings.

Have you tried Edmison's Cream Tartar Baking Powder?

H. H. EDMISON
CHEMIST, etc. 380 GEORGE-ST.

The Daily Review.

FRIDAY, SEPT. 2, 1904.

THE CITY AND SUBURBS

Hear Simpson on Sunday.

Mr. James Simpson, the famous labor orator, of Toronto, will deliver an interesting lecture on labor topics in the Sons of England Hall, on Sunday afternoon, at 3 o'clock. Remember the big Labor Day excursion on Monday, to Jubilee Point.

PRETTY CHURCH WEDDING

Solemnized at St. Luke's Church Yesterday Afternoon.

A very pretty wedding was solemnized at St. Luke's church at 5 o'clock yesterday afternoon in the presence of a large number of guests and friends, when Edith Louise, eldest daughter of Mr. Geo. Pratley, of town, was united in wedlock to Mr John Beverley of Lawrence, Mass. The ceremony was performed by the Rector, Rev. E. A. Langfeldt, M.A., while the wedding march was capably rendered by Mr. John Armstrong. The ushers for the occasion were Messrs. Henry Potter and Edwin Curtis.

The bride, who was gowned in a costume of white silk muslin, trimmed with white baby ribbon, valenciennes lace and chiffon, and who carried a bouquet of white roses, was given away by her father. The bridesmaid was Miss Mary Pratley, sister of the bride, who was gowned in a dress of champagne voile trimmed with blue ribbon and lace and carried a bouquet of pink roses. Mr G. G. Pratley officiated as groomsman and little Queenie McIntyre acted as flower girl and carried a basket of flowers.

After the wedding ceremony the bridal party and guests were driven to the home of the bride's father, No. 155 River Road, where a sumptuous wedding supper was served. The tables were artistically decorated with flowers and smilax and the other decorations consisted of ferns and flowers.

The wedding presents formed a large and handsome array and were eloquent tributes to the estimation by friends of the excellent qualities of the bride and groom." About forty-five guests were present.

Mr. and Mrs. Beverley left on the midnight C. P. R. train for their new home in Lawrence, Mass., accompanied by the best wishes of their many friends.

—A party of seventy newspaper men from Montreal passed through on the 5 10 train this afternoon for the St. Louis Exposition.

Ask your Grocer for Windsor Salt Best for Table Use.

THE BEST FURNACE IN THE WORLD

Will not give satisfaction unless it is properly put in. We are specialists in heating. We know how to put furnaces in right and we sell the right furnace too. The

"Improved Garnet"

is made in four sizes, and will give better results than any other furnace we know of. Let us give you an estimate now.

The BEST STOVE CO.
Next to Post Office.

SAW GOOD POWER PLANTS

AN ORILLIA NEWSPAPER MAN'S LONG TRIP IN A CANOE.

Visited the Power Plants of the Canadian General and the Otonabee Light & Power Co.

The Orillia Packet this week has a most interesting account of a canoe trip by a member of its staff, from Orillia to Hastings. The following extracts may be of interest here:—

One feature of the trip of particular interest to Orillians was the power and light plants passed along the route, of which there were a number. We inspected particularly the plants of the Otonabee Power and Light Company, and the Canadian General Electric Company, near Peterborough. Comparing with them our own municipal plant at Ragged Rapids, one could not fail to be struck by the smoothness with which they worked, and with their finished appearance. Each had a machine capacity of fifteen hundred horse power, but both had difficulty in securing enough water to generate this amount. The two plants are so arranged that if either breaks down the other can attach to its wires, and do its work. The current is generated and transmitted at 6,000 volts. The General's plan cost, we were told, $400,000. It is hard to see value for a quarter of that sum. Yet the plant is very complete and perfect—a sort of model of what a plant should be. Though the water was ten feet high along the wall of the power house, not a drop leaked through the concrete, which was not even damp. We saw a large amount of concrete work, and a great number of dams, but none in which the work looked anything like that of the Ragged Rapids. While the locks are of solid masonry or cement, most of the dams have been constructed of wood, by lumbermen, but, except at Fenelon Falls and Burleigh Falls, none have anything like the head of water found at the Ragged Rapids, the average height being ten to fifteen feet. Competition between the three companies that supply Peterborough with the light and power, has brought the price of lighting down far below Orillia's municipal standard, and we were told of houses supplied with twenty-five lamps for $15 a year, or with fifteen lamps for $10. Up to the advent of the third company the rates were higher than Orillia's, and there is now a likelihood of an advance. But in the meantime electricity has been pretty generally adopted for lighting.

To revert for a paragraph or two, to the route from a canoeist's standpoint, it makes a capital trip, full of interest and free from the heavy labor of long portages. While some of the lakes are large, they are either narrow or are broken up with islands, so that there is little difficulty in navigating them in a canoe, even when winds are strong and contrary. We were able to make some progress every day, in spite of several hard blows. The map issued by the Grand Trunk Railway in connection with its Kawartha Lakes folder is a sufficient Guide, if occasionally supplemented by local enquiries. These latter must be taken cautiously, however, and it is often astonishing how little people know of the county five or six miles from their own door. We were given estimates of the distance between two points, ranging all the way from one to twenty miles, and in another case from three to seventeen miles. It is really surprising how help the map in question is, in indicating compass direction, channels, etc., and in case of a difference between local information and the map stick to the map. Mr. Rogers, Superintending Engineer of the canal, is preparing a map of the route which will doubtless be more elaborate and more exact; but for canoeing purposes we found the G.T.R.'s map quite sufficient.

"Which is the prettiest of the chain of lakes?" That is a question on which there is evidently difference of opinion, else there would not be cottages along them all, often in most unexpected places. One old gentleman, on whose shore we stopped to empty the water from our canoe after crossing Pigeon Lake in a heavy sea, had no doubts on the subject, and declared in no uncertain manner that "that this is the best lake on the route." Apparently there are not many who agree with him. I myself shall not venture an opinion, but shall hope that my readers may ere long have an opportunity of judging for themselves. Meantime a loyal Orillian can have no hesitation in awarding the palm over them all to our own lovely Couchiching.

EXPRESS CHANGE

We beg to advise our Customers that we have received instructions from our Head Offices, that starting September first, it will be absolutely imperative for us to collect the charges on all parcels when delivered, otherwise the parcels will have to be returned by the drivers.

THE CANADIAN EXPRESS CO.
A L Davis, Agent
THE DOMINION EXPRESS CO.
L. D. Oakley.

The First of the Season

Saturday Bargains

We want you to come and see the immense amount of new Fall Goods we have already received this season. We are going to make prices so interesting for Saturday that you will be sure and come.

We are starting in early for Fall Business. We have the stock, we have the values, and we are going to do business on its merits.

Come on this, our first Saturday Bargain Day, and see what we have for you.

BARGAINS! BARGAINS! BARGAINS!

BARGAIN NO. 1
5,000 Yards Baby Ribbon at 1c per Yard
Corded Silk in the following colors: White, Cream, Pink, Pale Blue, Reseda, Nile, Mauve, Purple, Cardinal, Old Rose, Emerald, Navy and Black. Regular price 2c per yard, Saturday per yard 1c

BARGAIN NO. 2
25 Dozen Ladies' Stockings, 12½ cents Per Pair
Fine German Hosiery, Hermsdorf's Fast Black, sizes, 8½, 9, 9½ and 10. Regular price 18c per pair, on sale Saturday at, per pair 12½c

BARGAIN NO. 3
10 Dozen Ladies' Undervests at 19 Cents Each.
Fine quality sleeveless Undervests, neatly trimmed. Regular price 25 cents each, on sale Saturday at, each 19c

BARGAIN NO. 4
Ladies' Washing Collars for 49 Cents Each
Elegant designs and beautifully made. Regular price 65 and 75 cents, your choice in the lot on Saturday each 49c

BARGAIN NO. 5
150 Yards Victoria Lawn at 8 Cents Per Yard
40 inches wide, good heavy thread. Regular price 12½c per yard, on sale Saturday at, per yard 8c

BARGAIN NO. 6
Best Quality Feather Ticking a 19 Cents Yard
500 yards best quality, regular price 25 cents per yard, on sale Saturday at, per yard 19c

BARGAIN NO. 7
56 Inch Wool Zebelines at 50 Cents Per Yard
300 yards lovely new black and colored Zebelines, Green, Brown, Gray and Navy, 50 inches wide. Regular price 75 cents per yard, on sale Saturday at, per yard 50c

BARGAIN NO. 8
Black Satana Underskirts for 59 Cents
24 only black Satana Underskirts, full width, all sizes, fancy pleated frill. On sale Saturday night at each 59c

BARGAIN NO. 9
Cravenette Rain Coats, Full Length, at $4.49
Oxford Gray, loose back with cape, newest sleeves, lengths from 54 to 62 inches, new Fall Rain Coats. On sale Saturday and Saturday night at, each $4.49

BARGAIN NO. 10
New Fall Tailor-made Suits, $12.00
Made of good quality Wool Frieze, seven gored flare skirt. Light fitting, tailor-made collarless Coat, with new sleeve, trimmed with velvet pipings, braid and buttons. Special price $12.00

BARGAIN NO. 11
Hemp Stair Carpet at 7c a Yard
200 yards, 18 inches wide, Green and Cardinal mixed. On sale Saturday at, per yard 7c

COME TO THIS OUR FIRST SATURDAY BARGAIN EVENT FOR FALL 1904.

Richard Hall & Son
DIRECT IMPORTERS. 353-355 GEORGE-ST.

Brevities.

—The Committee of the Whole Council meets this evening.

—There was no Police Court this morning.

—Miss McCabe, of the Peterborough Music Co., will reopen her class in piano on Tuesday, Sept. 6th. 3d

—At a meeting of the Trustee Board of the George-st. church on Tuesday evening applications for organist were considered. Action was deferred.

—The 57th Regiment will entrain for Barrie at the G.T.R. station tonight at 9.30 o'clock, leaving the drill shed at 9 o'clock, sharp. Several members who are not able to go up tonight will leave here on the regular train tomorrow afternoon.

—Public notice is hereby given that on and after September 1st, the steamer Esturion will leave Lindsay for Bobcaygeon and intermediate points, at 5.45 p.m., instead of 6.30 p.m. 2d

—The monthly meeting of the Primary and Junior Union will be held in the Y.M.C.A. at eight o'clock, on Friday evening. The Sunday school lesson for September 4th will be in charge of Miss A. Williamson and Rev. J. G. Potter. All interested are cordially invited.

JUST READ OUR LIST —OF— Fresh Candies

All our own make.

Cocoanut Fruit
Chocolate Creams
Chocolate Caramels
Chocolate Fudge
Maple Fudge
Nut Mixtures
Peanut Bars
Caramels
Kisses

We have just received a fresh shipment of G.B.'s, and have some unique souvenir boxes for them.

T. H. Hooper
TWO STORES
George and Brock-sts. Geo., near Charlotte

POPULAR PRICED SHOES For Men

$3.50 and $5.00.

BEST MAKERS. BEST STYLES. BEST LEATHERS.

No better value to be had anywhere.

SEE THE CENTRAL BOOT AND SHOE STORE'S WINDOW DISPLAY.

R. McWHINNIE
PHONE 220. 384 GEORGE-ST.

THE T. M. & M. STORE

Ready For Fall

The Cool Weather is not far off now; it's time you ordered your FALL SUIT or Overcoat. Our line affords you the best selections at the best prices, the latest Suitings, the latest Styles—you find them all here.

A TAILOR'S TALK

would be useless, unless the fit, style and quality were apparent to back up every statement.

We don't talk volumes, but our Suits talk for us.

Measured forms first, make high-toned Suits for delivery.

ONE PRICE TO EVERYBODY

Tully Merrell & Meredith
Outfitters for Gentlemen and their Sons

Coal for Sale

SEE ME BEFORE BUYING YOUR COAL.

We Buy All Kinds of Junk

AND PAY THE HIGHEST MARKET PRICES.

Geo. Stevens

The Daily Review.

FRIDAY, SEPT. 2, 1904.

ATTEMPTED MURDER.

Hamilton Hotelman Runs Amuck With a Butcher Knife.

Hamilton, Sept. 2.—Yesterday afternoon Joe Armstrong, proprietor of the Macassa House, whose license was cut off, walked into Rand Wilson's livery stable on Charles street with a long butcher knife, and asked Harry McCamis, a hostler, if he was prepared to defend himself. He then made a lunge at McCamis, according to the story told to the police, but McCamis dodged, picked up a neckyoke and knocked Armstrong down. The hostler and others tried to disarm the hotelman, but he clung desperately to the knife and, in the struggle, McCamis got a nasty cut under his eye, and Armstrong's ear and face were slashed. He was so badly used up with cuts and bruises that he had to be taken straight to the hospital, where he is under arrest, with a policeman guarding his cot. The charge against Armstrong is attempted murder.

Scotchmen's Day.

Toronto, Sept. 2.—Yesterday was Scotchman's Day at the Canadian National Exhibition. All the Scottish societies were represented, and a program of genuine old Caledonian games was carried out in front of the grand stand. The Army and Navy Veterans presented the Black Watch with an appropriate address, and it was feelingly replied to by Major Rose. In keeping with the day the speeches at the directors' luncheon were entirely Scottish. Rain spoiled the evening performance in front of the grand stand.

More Charges.

Toronto, Sept. 2.—North Perth Conservatives filed yesterday three additional charges against John Brown, in effect, that he by and through Dr. Corcoran and Barrister McDonald offered William Hedley $5 for his vote. The others that R. T. Harding and Bailiff Thomas Tobin gave one Allen money to buy drinks, and that License Inspector John Carey offered John Whitelock $15 for his vote.

Cost Him But $70.

Toronto, Sept. 2.—Hugh Clarke, M.P.P., for Centre Bruce, was examined for discovery in connection with the Centre Bruce protest before Special Examiner Boomer yesterday. He testified that his election cost him but $70, and that the vote came out spontaneously.

Published on Monday.

London, Sept. 2.—(C.A.P.)—Goldwin Smith's "My Memories of Gladstone" will be published on Monday.

Public Ownership.

Brantford, Sept. 2.—Last night, under the auspices of the Trade and Labor Council, W. F. Maclean, M.P., addressed an audience in the Y.M.C.A. Hall on public ownership. He elucidated the underlying principle of the policy, which was to increase the number of public utilities and public conveniences and distribute them to the greatest number of people. Hearty applause and a vote of thanks testified to Mr. Maclean's success in convincing his audience.

Will of Late J.J. Long.

Toronto, Sept. 2.—Although the solicitors for the estate of the late J. J. Long decline to give any information, it is said that the will disposes of an estate of from one to one and one-half millions. The executors are Thomas Long and J. M. Hopkins, bookkeeper for the firm for a great many years.

Two Headed Symbols.

Both Russia and Germany display two headed eagles on their standards. Yet this symbol is considered by some heralds to be merely the result of the heraldic practice of "dimidiation." This was simply a child's way of impaling two coats of arms on the same shield by the primitive method of cutting each in half and taking the dexter half of one and the sinister half of the other and placing them back to back, as it were. Strange two headed beasts naturally resulted, as, for instance, when a lion and an eagle were halved and joined together. The griffin is supposed to have been evolved from two lions rampant by dimidiation. It robs the two headed eagle of half its terrors to know that it owes its origin to this sort of child's play.

JEKYLL AND HYDE BEATEN

ONE MAN POSED AS THREE PERSONALITIES.

His Undoing was the Jealousy he had Caused by Superseding a Young Man in the Affections of a Woman.

New York, Aug. 31.— "Dr. Jekyll and Mr. Hyde," has been outdone in real life in New York by an humble bank cashier. In the tale one man had two personalities. In the case in real life one man posed as three separate personalities—had three wives, three names, three homes—and was caught at last by bungling in a bit of forgery.

Friends and acquaintances of Louis Bense, of West Forty-eighth street; Leon Barrie, of Twenty-first street, and Louis Barut, of East Nineteenth street, on assembling and comparing notes, have discovered that one individual bore all these names and had a different home under each name.

This became known when the young man admitted a few facts concerning his identity. He is now confined in the prison attached to the East Fifty-seventh street court, accused of obtaining upon forged cheques about $25,000 from the firm of Pendas & Alvarez, cigar importers, for which he acted as cashier.

It is not believed that he has told all the truth about himself, and he may have been more than a triple personality, but before he is examined by Magistrate Whitman in the Yorkville court next Thursday morning, it is possible that other names and other residences may be disclosed.

At each of these three addresses he posed as a young man of means, whose connection with a large tobacco house enabled him to enjoy life, and his statement that he was about to run over to Paris for a little outing, and that he was going to Cuba to inspect certain tobacco plantations, were implicitly believed by each circle of acquaintances.

His undoing was the jealousy he had inspired by superseding in the affections of a young woman a young man less favored in looks and money. Needless to say, through the young woman the rival had learned enough when to play his trump card. Beaten in Cupid's game by the prepossessing Bense, or Barrie, or Barut, this defeated swain promptly notified the firm that their stylish young representative was about to go abroad. The firm, however, knew this, for Bense, or Barrie or Barut, had tendered his resignation, and told the members of the firm with the greatest assurance that he had come into a legacy from a wealthy relative in France, and was going home to enjoy it; but the manner in which the second notification of their employe's intended departure came to them led the firm to put an expert on the books.

Soon it was found, it is alleged, that Bense had opened accounts with two trust companies, but under fictitious individual names, had deposited $25,000, had withdrawn $12,000 and that therefore the balance of the firm of Pendas & Alvarez, as shown by their own bank books, did not tally with the balance indicated by their bank's ledgers. The arrest of the young man followed.

At each of the three places of residence where the prisoner spent a part of each week, astonishment was shown when it was learned that he had other cognomens and other homes.

His frequent absences from each place were explained as due to his business necessitating his making trips to other nearby cities, but it was remarked that it was quite surprising how he could have dodged the circle of acquaintances who knew him by one name when he mingled with another circle of acquaintances who knew him by a different name, only a few blocks away.

The prisoner by his pleasant manner charmed all the three households where he claimed an abode.

BASEBALL ON THURSDAY.

The Eastern League.

Buffalo ... ... 0 0 0 0 0 2 0 0 0 0—2
Toronto ... ... 0 1 0 0 0 0 1 2 0 0—4

Earned runs—Toronto 2. First base on balls—Off Yerkes 2, off Falkenberg 3. Struck out—By Falkenberg 3. Three-base hits—Carr and Rapp. Two-base hit—Fuller. Sacrifice hits—Francis 2, Grimshaw, Carr, White. Bases on errors—Buffalo 6, Toronto 3. Stolen base—White. Left on bases—Buffalo 8, Toronto 7. Double play—Wiedensaul to Rapp. Hit by pitcher—Yerkes 1. Umpires—Sullivan and Conahan. Time 2 hours. Attendance—2423.

At Rochester—Rochester-Montreal game postponed on account of rain.

At Jersey City— R.H.E.
Jersey City .. .. 0 0 0 0 0 2 0 1 0—3 6 3
Newark ... . 0 0 0 0 0 0 0 0 0—0 6 1

Batteries—Pfanmiller and O'Neill; Hesterfer and Shaluk. Umpire—Kelly.

American League Results.

At Cleveland (first game)— R.H.E.
Cleveland . . . 0 3 0 0 0 1 0 0 0—4 10 1
Boston ... . 1 0 0 0 0 0 0 0 0—1 6 2

Batteries—Rhoades and Bemis; Tannehill and Criger.

Second game— R.H.E.
Boston ... . 0 0 2 2 0 0 0 1 x—5 12 0
Cleveland . .... 0 0 0 1 0 0 0 0 0—1 6 1

Batteries—Gibson and Farrell; Donahue and Buelow. Umpire—Dwyer.

At Philadelphia— R.H.E.
St. Louis .. ... 0 0 0 0 0 0 0 0 2—2 6 1
Philadelphia ... 0 0 0 0 0 0 0 0 0—0 6 0

Batteries—Glade and Sugden; Waddell and Schreck. Umpire—Sheridan. Attendance—[illegible].

At New York— R.H.E.
Detroit ... . 0 1 0 0 0 0 0 1 0—2 6 3
New York ... .. 2 0 0 0 2 0 0 0 x—4 7 0

Batteries—Donovan and Beville; Powell and Kleinow. Umpires—O'Loughlin and Connolly. Attendance—[illegible].

At Washington— R.H.E.
Washington . .. 1 0 0 0 0 0 0 0 x—1 6 2
Chicago ... ... 0 0 0 0 0 0 0 0 0—0 5 0

Batteries—Wolfe and Clarke; Smith and McFarland. Umpire—King. Attendance—[illegible].

Something Superior

TO THE FINEST JAPAN TEA GROWN.

"SALADA"

Ceylon Natural Green tea same flavor as Japan only more delicious and then it is absolutely pure. Sold in sealed lead packets the same as the celebrated "SALADA" Black tea. 25c and 40c per lb. By all grocers.

WHEN BOYS WERE MEN

By JOHN HABBERTON,

Author of "Helen's Babies," "George Washington," Etc.

COPYRIGHT, 1904, BY JOHN HABBERTON

CHAPTER XVIII.

AGAIN THE UNEXPECTED.

AFTER the night riding at which I failed and Brainard succeeded we spent several days in worrying the enemy on our front, but when several cavalry dashes on a single day proved to us that the enemy had become weary of us and had abandoned the vicinity we all went back to camp and began to do our spring housecleaning. This work was greatly needed, for only the make believe sick men had occupied the camp in the last fortnight, and they made the place look like a lot of houses that had been abandoned to tramps. Indeed, in later days I've been compelled to believe that the war was the origin of the great army of tramps that has invested and infested the country ever since 1865.

After careful inspection our colonel decided that the best way to have a clean camp was to make a new one, so he formally asked for ground for the purpose, but the general said that all the troops at the post would have to make new camps elsewhere very soon, for since our trouble with Longstreet the war department had determined that the post was not worth the cost of holding it. Further, General Halleck, the president's right hand military adviser, declared that he could not understand why the post was ever occupied.

When this information reached us, all of us were amazed and disgusted. We had gone out almost a year before to help save the Union. We had spent all our time and suffered innumerable discomforts, privations and fears. Now, according to the highest authorities, we might as well have remained at home. Cloyne, Brainard and I held an indignation meeting over it, and Cloyne moved formally that we join the Mick McTwyny gang and assist big Pat Callahan in cursing the government, but Brainard objected, saying that governments, being human, had to learn some things by experience, and as on general principles I always sided with Brainard, Cloyne's resolution was voted down by a two-thirds majority.

Meanwhile preparations for evacuating the post had been made. The heavy artillery was removed, one regiment after another followed it, and finally there came an early July morning when we were informed we were to pack our own effects at once and be ready to abandon camp.

Up to that time we had supposed that our effects were only what could be carried on our horses, but some of us soon learned to our sorrow that we had accumulated enough stuff to load half a dozen horses. I, for one, had collected at least a ton of war relics, ranging in weight from a Johnny's iron stirrup to unexploded shells and solid shot weighing a hundred pounds. All of this old iron lay in a row on the topmost log of our room and directly over the inner edge of my bunk. I tried to bribe teamsters to provide transportation; I even labored with the sergeant of our howitzer battery, hoping to coax him to carry them in unoccupied corners of his gun caissons, but he, too, was obdurate—he had luggage of his own—so I had to content myself by selecting a single three inch shell that could go in my box of extra clothing without exciting suspicion by its weight.

One day the entire regiment except the stable orderlies were ordered on picket, the reserve station of which was the main street of the village. At 4 o'clock in the morning the pickets, instead of being relieved, were entirely withdrawn, and the relief was posted within a quarter of a mile of the main body of the regiment. The men on these new posts were relieved at 8 in the morning by members of a single troop, which happened to be our own. From the new outposts—I was the corporal in charge of one and Brainard of another—we were soon drawn in to camp.

On entering camp the order was given to prepare to fire the houses, stables, etc. The signal, the officers told us, would be the fall of the camp flagstaff, at which a man with an ax already stood, while the entire band, mounted, stood near by, playing "Auld Lang Syne." To prepare for firing camp was simple enough. It was merely to "stand by" with matches ready to light, for every bunk was of pine and contained a mattress full of hay, straw or leaves that had been well sunned and seasoned. The walls were of pine, and so were the roofs. No plaster or partitions could delay the spread of flame, and everything was as dry as a July sun could make it.

Down crashed the pole, hundreds of matches cracked, and the band began playing some solemn music, familiarly known as "Old Hundredth," and then dashed into "There's No Luck About the House," for "A Hot Time In the Old Town" had not yet been written. In a moment all the men were hurrying to the stables, where the horses stood all saddled. Orders had already been given to dash to the road as soon as mounted; the guidon bearers were already there as rallying points for the men of their respective troops. Already flames poured from the windows of all the houses and even from some of the roofs. The remaining hay in camp had been thrown by the stable orderlies upon the pine brush roofs of the stables. The instant a stable was entirely cleared of horses the roof was lighted and the fire quickly spread.

The spectacle that followed was as good as a fight, so some of our best fighting men said. At least 60 buildings were aflame, and 800 mounted men were dashing between and around them in their effort to reach the road. Some of the slower men were obliged to make a detour of half a mile, for the heat of that aggregation of burning pine was intense, even to men already in the road.

Finally, however, when the orderly sergeants called the rolls, the entire command was present or accounted for. The column was formed quickly. Then the bugles sounded "forward," and the band once more did the appropriate thing, for it played "Ain't I Glad to Get Out of the Wilderness?" a popular air of the period. But before half a dozen bars had been played the music ceased and the column halted instinctively, for we heard a shot like that of a field gun.

"Fours about!" shouted our captain. As we were the rear guard, the men who had dropped behind in rear guard manner had already turned their horses and brought their carbines to the position of "advance."

"Look sharp!" said the captain. "Find the direction from which the next shot comes."

The instant we heard another report we saw a mass of shingles go skyward from the roof of our troop's house.

To be continued.

Piles To prove to you that Dr. Chase's Ointment is a certain and absolute cure for each and every form of itching, bleeding and protruding piles, the manufacturers have guaranteed it. See testimonials in the daily press and ask your neighbors what they think of it. You can use it and get your money back if not cured. 60c a box, at all dealers or Edmanson, Bates & Co., Toronto.

Dr. Chase's Ointment

Ivy Poisoning.

Country Life says that all the drugs in the world will not prevent a bad case of poisoning from poison ivy or sumac unless one does something as soon as the telltale itching begins. When the pustules break open, there is nothing to do but "grin and bear it." The remedy advised is extract of grindelia, which should be always kept in the house. Rub on the affected parts every five minutes till the trouble is averted.

Roadmaking in New Ontario.

Toronto, Sept. 2.—"Good Roads" Commissioner Campbell is much pleased with the progress in the Temiskaming country, where about 60 miles of wagon road will be completed this year, at a cost of $40,000. The settlers were given an opportunity to work last winter, about 50 miles of chopping being done. There are now 200 miles of road open in Temiskaming Valley.

Bright Fears Chamberlain.

London, Sept. 2.—Allan Bright, M. P., speaking at the Liberal Association meeting at Tarporley said it was not only protection they had to fight, but Chamberlainism, which was far worse. Chamberlainism meant Imperialism, and Imperialism meant at home and abroad the exaltation and domination of the strong crushing the weak, the reign of brute force and the sacrifice of right.

ABSOLUTE. SECURITY.

Genuine

Carter's Little Liver Pills.

Must Bear Signature of

Brent Good

See Fac-Simile Wrapper Below.

Very small and as easy to take as sugar.

CARTER'S LITTLE LIVER PILLS.

FOR HEADACHE.
FOR DIZZINESS.
FOR BILIOUSNESS.
FOR TORPID LIVER.
FOR CONSTIPATION
FOR SALLOW SKIN.
FOR THE COMPLEXION

Price 25 Cents. Purely Vegetable.

CURE SICK HEADACHE.

CANADIAN PACIFIC

$2.30
PETERBORO
TO
TORONTO
AND RETURN.
AUG. 29 TO SEPT. 9
except as below
$1.80
PETERBORO

to Toronto and return Aug. 30, Sept. 1, 3, 6, 8, for Canadian National Exhibition. Extra Train to Toronto leaves Peterboro at 5.00 a.m. on Aug. 29 to Sept. 12, except Sundays.

Tickets good to return until Sept. 13.

See exhibit of products of Manitoba and North-West in Can. Pac. Exhibit Hall, near Grand Stand.

Tickets and full particulars from Canadian Pacific Agents. A. H. Notman, Asst. Genl. Passr. Agent, Toronto.

GRAND TRUNK RAILWAY SYSTEM

LABOR DAY
SINGLE FARE
Going Sept. 3rd, 4th and 5th. Returning until Sept. 6th 1904.
Between all stations in Canada.

CANADIAN NATIONAL EXHIBITION TORONTO AUGUST 29TH TO SEPT. 12TH	$2.30 Round trip. Good going August 29th to Sept. 9th. $1.80 Good going August 30th Sept. 1, 3, 6 and 8th.

All tickets valid returning until Sept. 13th.

WORLD'S FAIR ST. LOUIS
$21.50 ROUND TRIP — With stop over privileges at Chicago, Detroit and intermediate Canadian stations

$64.70 TO LOS ANGELES OR SAN FRANCISCO, CAL.
Good going daily until Sept. 9th. Valid returning until October 23rd.

For tickets, illustrated literature, regarding World's Fair, and full information, call on

W. BUNTON, C.P. & T.A. F. SANDY, Station Agent.

Toronto Savings AND Loan Company

435-437 George-st., Peterboro.

HON. GEO. A. COX..... President

PAID UP CAPITAL. $1,000,000.00
RESERVE FUND.... 450,000.00

SAVINGS DEPARTMENT

3½% Interest, compounded half-yearly, allowed on deposits of ONE DOLLAR and upwards.

ABSOLUTE SECURITY and PROMPT SERVICE is the basis upon which we solicit your account.

MONEY TO LOAN

At lowest current rates of interest.

Further information furnished on application to

W. G. MORROW, Manager.

SOUVENIR POST CARDS

New ready. Souvenir Post Cards of the Hydraulic Lift Lock. Beautiful views of the lock complete. At Review Stationery Store and local Bookstores 4d

Architecture

E. M. STOREY
ARCHITECT, ETC., 172 Wellington Street, Kingston, Ont. All orders promptly attended to and guaranteed satisfactory in every particular.

Medical

T. POPHAM McCULLOUGH
M. D., EYE, EAR, NOSE AND THROAT Office - Removed to No. 146 Brock Street, Peterborough

Dental

DR. H. A. WOOD
DENTIST
Dental Rooms No. 403 (upstairs) George St., opposite Adam Hall's. Phone No. 28. Day or night.

DR. R. F. MORROW
MASTER OF DENTAL SURGERY, and Gold Medalist, R. C. D. S. Office in his old stand over China Hall, Room No. 1, Corner of George and Simcoe Streets.

Legal

R. E. WOOD
BARRISTER, SOLICITOR, ETC. Office in the Bank of Commerce Building. MONEY TO LOAN.

W. H. MOORE
BARRISTER, SOLICITOR, in the Supreme Court, etc. Office—Corner of George and Hunter Streets, over Bank of Toronto.

D, O'CONNELL
BARRISTER, SOLICITOR, ETC. Office 134½ Hunter Street, two doors West of Post Office, Peterborough. MONEY TO LOAN.

HALL & HAYES
BARRISTERS, SOLICITORS & NOTARIES PUBLIC, Hunter Street, Peterborough, next to English Church. MONEY TO LOAN at the lowest rates of interest.
E. H. D. HALL LOUIS M. HAYES

HALL, MEDD & DAVIDSON
Successors to Stratton & Hall.
BARRISTERS, SOLICITORS, ETC., Peterborough, Ont. Office—Corner of Hunter and Water Streets, over Bank of Commerce.
E. H. HALL S. T. MEDD W. S. DAVIDSON

EDMISON & DIXON
BARRISTERS, SOLICITORS, ETC. Office in Cluxton's Block, Corner Hunter and George Streets, over Dickson's Store.

DENNISTOUN, PECK, KERR & STEVENSON
BARRISTERS, SOLICITORS, NOTARIES, ETC., 418 Water Street, Peterborough.
R. M. DENNISTOUN F. D. KERR
E. A. PECK A. STEVENSON

Money

ROGER & BENNET
BARRISTERS, SOLICITORS, ETC., 3?? Water Street, Peterborough. Telephone No. 1??.
MONEY AT EASY TERMS 5 PER CENT.

ONTARIO BANK
PETERBOROUGH BRANCH
General Banking Business Transacted
SAVINGS BANK DEPARTMENT
HIGHEST RATES OF INTEREST allowed on deposits of $1.00 and upwards. Corner Water and Simcoe Streets.
JOHN CRANE Manager

HAWKES'
Cut Glass

The finest cut glass goods in the world. The "Clover Leaf" Hawkes trade mark is the guarantee that each piece is genuine. We have a new and fine assortment in many designs. These goods are superb as wedding presents. Nothing finer and more appropriate

Sanderson
Sole Agent

The Daily Review.
FRIDAY, SEPT. 2, 1904.

GOVERNOR-GENERAL

King Edward Has Approved Appointment of Earl Grey.

London Press Opinions—Daily Chronicle Says Canada Will Be Pleased With Him—Daily News: "We Cannot Imagine a Selection More Disadvantageous to the Empire"—The Times: "Earl Grey Combines the Essential Qualities of Success."

London, Sept. 2.—King Edward has approved the appointment of Earl Grey as Governor-General of Canada, in succession to the Earl of Minto.

The Daily Chronicle, referring to the appointment of Earl Grey to succeed the Earl of Minto, says that in all Imperial problems he has a keen interest and his practical experience as Administrator of Rhodesia in its early days enables him to understand the colonial point of view. By rank, integrity and knowledge of affairs and devotion to the public welfare Earl Grey is thoroughly qualified for the great task imposed on him. Canada will be pleased with her new Governor-General.

The Daily News says the appointment of Earl Grey is another indication of the hold South African influences have obtained over the Government. As an administrator he will find himself pretty closely tethered, but, unfortunately for the Empire the Canadian constitution is not entirely proof against opportunities for mischief-making and as a jingo and a Chamberlainite Earl Grey may be trusted to make the most of them. "Short of the appointment of Lord Milner, we cannot imagine a selection more entirely disadvantageous to the Empire."

The Standard says: "We may assume that Earl Grey will go to his duties with that inborn capacity for managing men which must always be the most valuable asset of anyone on whom falls the lot of representing the Crown in the great self-governing colony. He may be taken as the typical representative of that cautious type of aristocratic politician which by no means opposed to extensions of the franchise has no sympathy whatever with surrenders to violent agitation. Such a disposition should prove of much service in Canada when delicate questions of constitutional propriety comes before him for review."

The Times says: Earl Grey combines the essential qualities of success; an earnest belief in the Empire and an eminently conciliatory temper. He will hold the balance between parties and we doubt not will be able to maintain with firmness the position he, as representative of the Crown, is bound to maintain. He will be liked by French-Canadians as well as by English and will maintain cordial relations with the United States, while at the same time he will know how to treat those petulant demonstrations of a separatist spirit which now and then in a few obscure quarters claim a certain notice. His African experience will lead him to look with sympathy on the expansion of the Northwest. He has what the professed politician often lacks—the gift of imagination necessary in the case of regions as large as the States ready for the plough. No problem will more appeal to Earl Grey's mind than the development of Canada as a field for British immigrants.

Preparing For Triennial.

Buffalo, Sept. 2.—At yesterday's session of the executive committee of the International Sunday School Association much of the time was taken up in framing plans for the triennial convention of the association, which is to be held at Toronto in July next.

Mother Also Succumbs.

Toronto, Sept. 2.—Yesterday morning Mrs. Robert Funnell died from the burns and shock received in the accident at her home, 23 Mansfield avenue, on Monday night. Six children, the eldest aged 16, are left motherless.

SEND MESSAGE TO KING

French-Canadian Business Men Through the Archbishop.

Canterbury Asked to Assure His Majesty of the Good Results Which the Institution Under Which We Live Have Obtained For This Country and For the Different Races of the Dominion.

Montreal, Sept. 2.—Yesterday, after a call at the flower show, the Archbishop of Canterbury, accompanied by J. Pierpont Morgan, Sir George Drummond, Bishop Carmichael, President George E. Drummond of the Board of Trade and others paid a short visit to the Bank of Montreal, where they were received by General Manager Clouston. There the most interesting incident of the day took place.

His Grace arrived in the Chambre de Commerce, where the leading French-Canadian business men had gathered. These Roman Catholic gentlemen delighted the head of the Church of England with the following address, read by President H. A. A. Brault: "The Chambre de Commerce is happy to unite with your flock and the citizens of Canada to tender to Your Grace our profound respects and our most sincere thanks for the honor of a well-appreciated visit to our chambre. Will Your Grace allow me to say that although we French-Canadians do not belong to your own faith, we believe in the one God, who wishes all His people to live in peace. You well understand His command and the broadness of your mind, of which you have given proofs, not later than a few days ago, when, in Quebec, you extolled the virtues and heroism of our missionaries, as well as those of the men of your own race. You are welcome among us, and may God preserve you and when you return home will Your Grace assure His Majesty our King of the good results which the liberal institutions under which we live have obtained for this country and for the different races of our dear Dominion."

His Grace in reply said that he heartily thanked the members of the Chambre de Commerce for their very kind words, spoken through their president. This reception would live long in his memory as one of the most welcome features of his visit to Canada, and above all he prayed that God would bless the Dominion and its people, and it was his earnest prayer that all would live in harmony and peace.

The City Hall and Board of Trade were likewise visited, also Notre Dame Church, where the Rev. Sons of St. Sulphice cordially welcomed the Archbishop and his friends.

The party lunched at Sir George Drummond's.

Closed With Service.

The day's proceedings closed with a most impressive service at the English Cathedral, when the Archbishop delivered a very imposing address. His grace alluded to the fact that it was a strange thing to be 3,000 miles from home, but he met them here in their own field of work and could have a better appreciation of their labors. He also referred to the great resources and possibilities of Canada, which formed a support for the Empire and spoke of the great influence that the Church of England had in connection with the future of the Dominion.

Accident at D.R.A. Ranges.

Ottawa, Sept. 2.—While shooting at the third range of the first stage of the Governor-General's match yesterday morning, the bolt of the rifle of Capt. Davidson, of the Q.O.R., blew out, striking Capt. C. K. Fraser, of the 53rd Sherbrooke Regiment, who was lying beside him. Capt. Fraser sustained a nasty cut on the right side of the head and on the hand, though fortunately the injuries are not of a serious nature. He was attended by Dr. Gardener.

Scores Phenomenally High.

Ottawa Rifle Range, Sept. 2.—The shooting yesterday in the first and second stage of the Governor-General's match was phenomenally high. Capt. Forrest, who made the top score, receives a D. A. R. silver medal.

Unknown Man Killed.

Port Arthur, Sept. 2.—The mangled remains of a man were found on the track at Murillo yesterday morning. There was found in his pocket $1.70, but nothing by which identification could be established.

Shot Through Heart.

Harwell, Sept. 2.—Sandford Clemis, son of Robert Clemis, was found dead Wednesday near his home, shot through the heart. It is not known how it occurred, but it is thought to be a case of suicide.

Stubborn Skin Diseases.

Nothing is more discouraging than a case of eczema or salt rheum which refuses to heal. By using Dr. Chase's Ointment, however, you soon see that new skin is forming and the sore part is becoming smaller and smaller. The itching is entirely overcome after a few applications and you are given satisfactory evidence that a continuation of the treatment will bring a thorough cure.

ONLY A ONE-THIRD CROP.

Dominion Millers' Association Pessimistic About Ontario's Wheat.

Toronto, Sept. 2.—The annual meeting of the Dominion Millers' Association, held in the Board of Trade Council Chamber yesterday afternoon, brought together about 75 members from all over the Province, and furnished an occasion for a general airing of pessimistic views regarding Ontario's crop outlook.

"The highest individual estimates given by any member of the 24 who have reported," said Mr. Shaw, "figures on three-quarters of a crop. Several went on but one-quarter, while most reports are on a basis of one-third."

Hedley Shaw President.

The election of officers for 1904 resulted: President, Hedley Shaw, Toronto; first vice-president, George Goldie, Ayr; second vice-president, S. W. Vogan, Walkerton; treasurer, William Galbraith, Toronto; Secretary, C. B. Watts, Toronto. W. B. Bailey (Hamilton), H. Barrett (Port Hope), J. I. A. Hunt (Toronto), M. M. Laughlin (Toronto), and H. N. Rice (St. Mary's), were chosen members of the executive.

On adjournment the members went to the fair grounds, where they were entertained by the directors.

CONSCIOUS FOR 5 MINUTES.

Mr. Blanchet, M.P., Was Taken From Grand Trunk Wreck Alive.

Richmond, Sept. 2.—Two bodies of Grand Trunk wreck victims yet remain unidentified. The man Bisson, who was supposed to be from Beloeil, is apparently from La France, Mass., or Manchester.

Mr. Blanchet, M.P., when taken out of the wreck was still alive. He was attended by a priest who, while he lay on the grass near the wreck, gave him the last rites of the church. He was conscious for about five minutes.

The people of Richmond have done all they can to render aid to the injured. It is a peculiar fact that no women were killed.

While everyone appears to blame Conductor Atkinson it should be said that he has for years been considered one of the company's most careful and experienced conductors.

Official Statement.

Montreal, Que., Sept. 2.—Grand Trunk officials are emphatic in their declarations that the fact that two trains running to Richmond from almost opposite directions were both numbered alike, did not contribute in the slightest degree to the accident.

LEFT TO FATE.

Canadian Schooner Reports Fatality on Grand Banks.

St. John's, Nfld., Sept. 2.—The Canadian schooner Troop, Captain Pents, from the Grand Banks fishing grounds, reports that on August 20 Captain Zimmerman of the fishing schooner Coleraine reported having spoken a French barquentine, name unknown, 170 miles off Cape Race, with only three men left out of a crew of 34, the others having been lost while fishing with their dories. The French captain begged Captain Zimmerman to board his vessel and help him reach this port, but the weather was too stormy to permit compliance with this request, and it is feared that the French vessel and the remainder of her crew have perished.

An Eight-Year-Old Victim.

Toronto, Sept. 2.—Kathleen Cockburn, eight-year-old daughter of M. J. Cockburn, 40 Delaware avenue, was instantly killed at noon yesterday by Carlton and College car No. 764, George Smith, motorman. She was crossing the road behind a furniture van, and did not see the approaching car. The car was running at full speed and struck the little girl on the left side, tearing the flesh from her face and terribly crushing her skull. Coroner Powell has issued a warrant for an inquest.

Met Mysterious Death.

Welland, Sept. 2.—Frank Arthur, who was working on one of the scows belonging to the dredge Chief, met a mysterious death while at work. It is supposed he was winding the pockets of the scow when the bar slipped and struck him. His body was found in the canal about an hour and a half afterwards.

Set Fire to a Barn.

Stratford, Sept. 2.—Wilson Doxtater, the Indian charged with attempting to set fire to the barn of Jas. Stock, Inkora, on Aug. 21, and committed for trial by Police Magistrate O'Loane, appeared before Judge Barron yesterday morning. He was convicted and let off on suspended sentence.

City Threatened.

El Paso, Tex., Sept. 2.—The city of Juarez, Mexico, across the river from El Paso, is threatened with destruction by fire. Already one block of the best business houses have been burned, and all efforts of the fire department have thus far been futile.

Killed in Powder Explosion.

Punxsutawney, Pa., Sept. 2.—By the explosion of 800 kegs of powder Wednesday in the Laflin and Rand Powder Works, near here, Leonard Blair was instantly killed, three others seriously injured, and considerable property destroyed.

THE MARKET REPORT

Peterborough Market

WHEAT	
Wheat	$0 90 to 1 00
FLOUR AND MEAL	
Flour, family, cwt	$2 50 to 2 75
Flour, bakers', cwt	2 90 to 3 00
COARSE GRAIN	
Barley, per bushel	0 40 to 0 42
Peas, small	0 69 to 0 70
Peas, [illegible]	0 60 to 0 70
Oats	0 34 to 0 35
Buckwheat	0 48 to 0 50
Rye	0 40 to 0 46
WOOL AND HIDES	
Wool, unwashed	0 06 to 0 07
Fleece Wool	0 11 to 0 18
Veal Calf Skins	0 08 to 0 10
Deacons	0 40 to 0 50
Beef Hides, per cwt	6 50 to 7 00
Sheepskins	0 50 to 0 60
MEAT, POULTRY AND DAIRY PRODUCE	
Beef by the ¼, per cwt	6 00 to 8 00
Mutton, per lb	0 09 to 0 10
Lamb, quarter, per lb	0 10 to 0 12½
Dressed Hogs, per cwt	7 50 to 8 00
Pork by the ¼, per lb	0 10 to 0 12½
Lard	0 13 to 0 14
Chickens, per pair	0 70 to 1 00
Ducks, per pair	0 60 to 1 00
Geese, each	0 80 to 1 25
Turkeys, each	1 00 to 1 50
Butter, fresh roll, per lb	0 18 to 0 20
Butter, crock	0 16 to 0 18
Eggs, per doz	0 17 to 0 22
LIVE STOCK	
Cattle, exporters	0 4 to 0 04½
Choice butchers, steers & heifers	0 3¼ to 0 03¾
Light heifers and cows	2 50 to 3 00
Feeders, 1000-1100	3 00 to 3 25
Stockers	0 02 to 0 02½
Hogs, select, 120-160	4 90 to 5 00
Fats and heavies	5 00 to 5 25
Lights	4 25 to 4 75
Sows	3 00 to 3 25
Stags	0 1½ to 0 02
Sheep	3 25 to 3 75
Lamb, per lb	0 04 to 0 05
GENERAL	
Potatoes	0 75 to 0 90
Carrots	0 40 to 0 45
Wood, hard	6 50 to 8 00
Wood, soft	3 00 to 4 00
Straw, per load	2 00 to 3 00
Tallow, rendered, per lb	0 08 to 0 08
Hay, timothy, per ton	8 00 to 9 00
Hay clover, per ton	7 00 to 8 00

Liverpool Wheat Closed Higher and Chicago Lower—Live Stock Markets—

The Latest Quotations.

Thursday Evening, Sept. 1.

Liverpool wheat futures closed to-day ¼d higher than yesterday, and corn futures ⅛d to ¼d higher.

At Chicago September wheat closed ⅛c lower than yesterday; September corn ⅜c higher, and September oats ½c higher.

FOREIGN MARKETS.

London, Sept. 1.—Close—Flour, spot quotations: Minneapolis patent, 22s. wheat on passage depressed. Corn on passage rather easier.

Paris, Sept. 1.—Close—Wheat, tone steady; Sept. 22f 45c; January and April, 24f 00c. Flour, tone steady; September, 30f 35c; January and April, 30f 35c.

LEADING WHEAT MARKETS.

	Sept.	Dec.
New York	$1.13	$1.12¼
Duluth	1.13¼	1.10⅝
St. Louis	1.09⅝	1.11¾
Toledo	....	1.14⅜
Detroit	1.14	1.16

TORONTO ST. LAWRENCE MARKET.

Grain—			
Wheat, white bush	$1 07	to	....
Wheat, red, bush	1 02		....
Wheat, spring, bush	1 00		....
Beans, bush	1 35		....
Barley, bush	0 46		....
Oats, bush	0 37½		0 41½
Rye, bush	0 58		....
Peas, bush	0 65		....
Buckwheat, bush	0 47		0 48

LIVERPOOL GRAIN AND PRODUCE.

Liverpool, Sept. 1.—Wheat—Spot nominal; futures, quiet; Liverpool, 7s 3⅝d; Dec., 7s 5⅝d. Corn—Spot, firm; American mixed, 5s 2d; futures, steady: Sept., 4s 7⅝d; Dec., 7s 4d. Hams—Short cut, firm, 51s. Bacon—Cumberland cut, strong, 46s; long clear middles, light, strong, 49s 6d; clear middles, heavy, firm, 47s 6d; short clear backs, steady, 44s; short rib, strong, 48s 6d. Lard—Prime western, in tierces, steady, 35s. Turpentine spirits, steady, 49s 6d.

NEW YORK DAIRY MARKET.

New York, Sept. 1.—Butter—Firm, unchanged; Receipts, 6000. Cheese—Quiet, unchanged; receipts, 3000. Eggs—Firmer; receipts, 6332; State, Pennsylvania and nearby fancy selected, white, 26c to 27.

CATTLE MARKETS.

Cables Steady—Montreal Dull, With No Good Cattle Offering.

London, Sept. 1.—Cattle are steady at 10½c to 12½c per lb.; refrigerator beef, 10¼c to 10¾c per lb. Sheep, 10½c to 12½c, dressed weight.

TORONTO LIVE STOCK.

Deliveries of live stock were large, 130 car loads, composed of 2000 cattle, 2005 sheep and lambs, 1004 hogs, and 100 calves.

In the shipping class of cattle, there was not a single good load of exporters at any price. There were a few odd lots picked out of some of the loads that sold for from $4.40 to $4.75.

As stated above, there were few good to choice lots offered, and for those the highest price quoted was $4.87½, which was paid by the Harris Abattoir Company. The other grades were much the same as on Tuesday, as will be seen by the sales quoted.

Deliveries of feeders and stockers were large. There were a few lots of good quality, and a large number of ill-bred mongrels from Eastern Ontario. The cattle of Ontario, judged by what is offered for sale on this market, are deteriorating during the past six years. It will be well for the Hon. John Dryden, minister of agriculture, to come and view the rubbish that is being offered on this market. Especially we would like him to see some of the bulls that have been used as sires, and are now being sold on this market at $1.75 per cwt.

There were a few lots of feeders, 850 to 950 pounds each, that sold at $3.50 to $3.75 per cwt; some mediums, 750 to 850 pounds each, at $3.25 to $3.50, and common, 700 to 800 at $3.15 to $3.25.

Stockers, 500 pounds each, sold at $2.40 to $2.60, and some stock bulls at $1.50 to $1.75.

There were about 30 milch cows and springers offered, which sold from $30 to $51 each, the bulk going at $35 to $45 each.

Prices for veal calves have been firm all summer, with the exception of one or two markets. To-day they were firmer, as will be seen by the quotations of sales made.

The run was large but the demand was good, and notwithstanding the effort to lower prices, they were all wanted at quotations given below.

There was a fair delivery of hogs. Mr. Harris quotes selects at $5.50 and lights and fats at $5.25 per cwt.

MONTREAL LIVE STOCK.

Montreal, Sept. 1.—400 cattle, 40 calves and 700 sheep and lambs were offered for sale at the east end abattoir to-day. Trade was very dull, there being very little demand for butchers' cattle, but calves were in more demand, but none of them were very good. The highest price paid for cattle was 4c per pound, but some of the best were held for more, and from that down to 1¾c per pound for a lot of hard looking small bulls. Calves sold at $2.50 to $7.00. Sheep at 3c to 3¼c per lb. Lambs sold at $2.50 to $4.00 each, or 4c to 4¾c per lb. Fat hogs sell at 5c to 5¾c per lb.

EAST BUFFALO CATTLE MARKET.

East Buffalo, Sept. 1.—Cattle—Receipts, 425 head; light demand; barely steady. Prime steers, $5.40 to $5.90; shipping, $4.65 to $5.25; butchers', $4.00 to $5.00; heifers, $3.30 to $4.75; cows, $2.75 to $4.25; bulls, $2.50 to $4.00; stockers and feeders, $2.75 to $3.85.

Veals—Receipts, 450 head; steady; $4.50 to $8.25.

Hogs—Receipts, 2600 head; active and steady; unchanged.

Sheep and lambs—Receipts, 3000 head; sheep steady; lambs 10c to 15c higher; lambs, $4.75 to $6.75; yearlings, $4.50 to $4.75; wethers, $4.25 to $4.50; ewes, $3.75; sheep, mixed, $2.00 to $4.00.

NEW YORK LIVE STOCK.

New York, Sept. 1.—Beeves—Receipts, 1578; no trade in live cattle. Nominally steady. Exports, 0 cattle.

Calves—Receipts, 270; steady to strong; veals, $5.50; fed calves, $5.00; buttermilks, $4.00; no westerns.

Sheep and lambs—Receipts, 8678; sheep quiet but steady; lambs slow but firm. Sheep, $3 to $4.25; culls, $1.50 to $2.30. Lambs, $5.25 to $7.00; culls, $5.00; Canada lambs, $6.25.

Hogs—Receipts, 1900; steady. Pennsylvania and state hogs, $6.00 to $6.25.

CHEESE MARKETS.

Madoc, Ont., Sept. 1.—Nine hundred boxes of cheese were boarded. All sold at 9⅝c.

Kingston, Ont., Sept. 1.—To-day 1080 boxes of cheese were boarded, and all the stock was cleared at 9c.

Tweed, Ont., Sept. 1.—Five hundred boxes cheese boarded here to-night. All sold at 9 1-16c.

Good Weather Needed.

Winnipeg, Man., Sept. 2.—A little warmer weather prevails, but it is unsettled and showery, though not at all prohibiting harvesting operations. Apparently there is no immediate danger of frost, the thermometer Wednesday night registering 34 at West Selkirk as the lowest point. But good weather is indispensable to save the bulk of the wheat crop.

700 Tinsmiths on Strike.

Philadelphia, Sept. 2.—Seven hundred tinsmiths and sheet metal workers struck here yesterday for an advance of five cents an hour. Fifty firms are affected by the strike.

They Know It.

Thousands of people throughout the country know that the ordinary remedies for piles—ointments, suppositories and appliances—will not cure.

The best of them only bring passing relief.

Dr. Leonhardt's Hem-Roid is a tablet taken internally that removes the cause of Piles, hence, the cure is permanent. Every package sold carries a guarantee with it.

It is perfectly harmless to the most delicate constitution. A month's treatment in each package. Sold at $1.00.

Further information in regard to it at the drug store.

Sold in Peterborough by James Lynch, 166 Hunter-st.

CHEMONG BUS LINE

On and after June 15th, bus will leave Leary's Livery office 421 Water-st., at 8 a.m., and 4 p.m., for Chemong.

Leave Chemong at 9.30 a.m., and 7 p.m., for Peterborough, making connections with boat to and from Bobcaygeon, Burleigh Falls and Lakefield.

R. H. LEARY,

SCHOOL
BOOTS
—AND—
SHOES

The Fall call for good, solid BOOTS & SHOES for Boys and Girls. We have just the kind to stand the cold, wet rains of Fall and the rough wear of school at prices below competition.

J. T. STENSON
[illegible] George-st.

Steamboat Routes.

KAWARTHA LAKES

THE TRENT VALLEY NAVIGATION CO., Limited.

BOBCAYGEON, STURGEON POINT, LINDSAY
"ESTURION"
Sept. 1st to October 1st
Bobcaygeon, Leave 6.15 a.m. and 3.10 p.m.
Sturgeon Point, " 7.45 a.m. and 4.10 p.m.
Lindsay, Arrive 8.60 a.m. and [illegible] p.m.
" Leave 11.00 a.m. and [illegible] p.m.
Sturgeon Point, " 12.30 p.m. and 6.05 p.m.
Bobcaygeon, Arrive 1.15 p.m. and 6.10 p.m.
During June, July, August and September Saturday's boat will await arrival of evening train from Toronto. Meals served on board.

COBOCONK, FENELON FALLS, LINDSAY
"MANITA"
June 15th to Sept 15th, or till notice
Coboconk, Leave 6.00 a m Arrive 7.00 p m
Rosedale lock " 7.00 a m Leave [illegible] p m
Fenelon Falls, Arrive 7.40 a m Leave [illegible] p m
Fenelon Falls, Leave 8.30 a m Arrive [illegible] p m
Sturgeon Point, Leave 9.00 a m Arrive [illegible] p m
Lindsay, Arrive 10.15 a m Leave 3.30 p m
Connection made at Fenelon Falls with morning train for Toronto and at Lindsay for Port Hope. Time at Fenelon Falls for breakfast and tea.

BOBCAYGEON, CHEMONG, BURLEIGH
"OCONMAH"
June 15th to Sept 10th, or till notice
Bobcaygeon, Leave 7.00 a m Arrive 7.45 p m
Chemong Park " 9.30 a m ar 4.45 lv 5.15 p m
Buckhorn, " 11.30 a m Leave 2.45 p m
Burleigh, Arrive 12.30 p m Leave 1.30 p m
Connection at Burleigh with "Empress" for Lakefield and intermediate points. Meals served on Board.
Leary's line of Busses will give Peterborough connection with morning and evening boats at Chemong.

BURLEIGH, STONY LAKE PTS., LAKEFIELD
"EMPRESS"

Going S read down a.m.	p.m.		Going N read up a.m.	p.m.
Lv 6.05	1.30	Burleigh	ar 12.30	[illegible]
" 6.25	1.50	Mount Julian	" 12.00	[illegible]
" 6.50	2.20	Breeze's	" 11.35	[illegible]
" 7.10	2.40	Juniper Island	" 11.00	[illegible]
" 7.30	2.50	McCracken's	" 10.30	[illegible]
" 8.10	3.60	Young's Point	" 10.00	7.15
*ar 8.50	4.15	Lakefield	§lv 9.15	[illegible]

Meals served on board.
Calling on Signal at Brownscomb Sheriff Hall's and Baptist Island.
*Connects with (morning and afternoon) train to Peterborough.
§ Or after arrival (morning and evening train from Peterborough.

Strs. Stony Lake, Majestic or Alert

On and after Monday, July 25th, until further notice, steamers will run as follows: Str. Stony Lake will leave Lakefield on arrival of morning train, returning to connect with evening train.
Str. Alert connects with noon train.
St. Majestic connects with night train.
Capt. W. H. WHITE. P. P. YOUNG.

CALCUTT'S
Line of Steamers
City of Peterborough and Water Lily
TIME TABLE
Commencing June 15th, Until Aug. 31st, '0[illegible]
The Str. "CITY OF PETERBORO, Will run as follows:
Mondays, Tuesdays, Wednesdays and Fridays
To Jubilee, Harwood and Idyl Wyld
On the above days, the steamer will leave the Peterborough wharf at 8.45 a.m.; returning, will arrive in Peterborough at 8.30 p.m.
THURSDAY AFTERNOONS "The City of Peterborough" will leave the Peterborough wharf at 1.30 p.m. for Jubilee, Harwood and Idyl Wyld; returning, will arrive in Peterborough at 9 p.m.
SATURDAY AFTERNOONS "The City of Peterborough" will leave the Peterborough wharf at 1.30 for Jubilee and Idyl Wyld; returning will arrive in Peterborough at 9 p.m.
The Steamer "WATER LILY will leave Harwood every Saturday morning at 6.30 a.m., calling at Jubilee and all points on the river; returning, will leave Peterborough at 3.45.
Fares to Jubilee, Harwood and Idyl Wyld, 50c., good to return same day only; Children Half Fare.
Books of Family Tickets $5.00, for points between Peterborough and Idyl Wyld.
Special arrangements made for Sunday school and other excursion parties on application.
H. CALCUTT,
Telephone 58. Peterborough

RAPHIA
For Hats and Baskets
All Colors
On sale at Review Office

THE HAT WITH STYLE

Hawe's Fall Derby

Hawe's Guaranteed Hats

The Hats of the latest vogue for Fall and Winter

These Hats are the acme of style and manufacture. A gentleman is known by the hat he wears.

THOS. BARRIE & CO.

Hatters and Furnishers.

DIAMOND HALL.

ENGAGEMENT RINGS

A fine line of Engagement Rings at Frost's Jewellery Store, set with Pearls, Rubys, Emeralds and Diamonds. All the latest styles, and our prices are much lower than you would pay elsewhere for the same quality.

FROST'S

DIAMOND HALL.

The Daily Review.

FRIDAY, SEPT. 2, 1904.

HONOR TO PETERBOROUGH

Col. Sgt. W. H. Moore Selected for the Bisley Team Next Year.

It is altogether probable that Peterborough will be represented on the Bisley team next year. Yesterday at the Rockcliffe ranges Col.-Sergt. W. H. Moore, in the Bisley aggregate scores, from whom the team is selected, made 310 points, while the highest made was 324 by Pte. W. G. Willoughby, of Australia, who is on his way home from Bisley. Col.-Sergt. Moore made 95 in this series, and in the Governor General's had 97 points in the first stage. Pte. G. Fitzgerald made 96 in this series and will also shoot in the second stage.

The Association closes to-morrow and the members from here will proceed direct to Barrie to-morrow evening to join the regiment there.

THE PERSONAL COLUMN

Mr. Robert Fair is in Toronto for a few days.

Miss K. McCarthy, of R. Hall & Son's staff, is in Toronto.

Messrs. Coughlin and J. Gorham are spending to-day in Bailliebore.

Mrs. A. E. Micks and Miss Mildred Micks have returned from a vacation.

Mr. Thomas Mann, of Bridgenorth, is visiting friends in Ottawa for two weeks.

Miss Jennie Baer and Miss Jean Simpson were visiting friends in Port Hope this week.

Mr. Robert Ross has returned after spending his vacation at his home in Woodstock and Toronto.

Mrs. W. Cunningham, of London-st., and Mrs. Staples, of Queen-st., are visiting friends in Napanee.

Rev. W. J. Jolliffe and family returned from Stony Lake last evening, after a pleasant outing there.

Rev. and Mrs. O. C. Elliott, who have been visiting friends in town, returned to Belleville yesterday.

Miss Agnes Fitzsimmons, who has been spending a month's vacation in town, returned to Toronto yesterday.

Miss Tuera Moore, Homewood Ave., has accepted a position as stenographer in the Parliament buildings, Toronto.

Mrs. Brundrette, of Park-st., who has been visiting friends in Port Hope and Toronto, returned home yesterday.

Miss Sutherland and the Misses Ford, of Belleville, who have been guests at Viamede, are in town to-day on their way home.

Miss C. McMillan, who has been visiting Miss Laura Gunsolus for a few weeks, left for her home at Napanee this afternoon.

Mr. Jack Selby, formerly of the Times, but who has recently been in Ottawa, was in town to-day on his way to Toronto, where he has secured a good situation.

Mrs. Gertrude Holden and Mrs. Swift, of Rochester, who have been the the guests of Mr. and Mrs. Albert Jones, 34 College-st., returned to Rochester yesterday.

Miss Caroline Turner, who has been the guest of Miss Beatrice Dutton for the past month, returns to her home in Brantford to-morrow. Miss Dutton will accompany her as far as Toronto and will spend a few days there.

Miss Wright, head milliner at Richard Hall & Son's, has returned from a three weeks' business trip to New York, while Miss Ross, head trimmer, Miss aDwson and Miss Ross have returned from a three weeks' visit among the millinery establishments of Toronto.

Mr. G. E. Gilbert, who for the past twelve years has been connected with the freight office staff of the C.P.R. in town, left this afternoon for Lindsay, to take charge of the office there. He will make Lindsay his futue place of residence, and thus Peterborough is losing a good citizen.

Lieut.-Col. J. A. Pugmire, who for some years has successfully filled the position of travelling evangelist for the Salvation Army in Canada, has received a change of appointment from Miss Booth. His new position is that of Provincial Officer for Central Ontario, with headquarters at Toronto.

IN THE REALM OF SPORT

SPRINTING.

Fred. McGrath has again been winning honors in the sprinting world. In a telegram from Toronto to Mr. Williamson, of the Y.M.C.A., yesterday Fred states:—"Won quarter res. exhibition to-day for Y in fifty. Wet track." This means that Fred was the best men in a quarter mile race at Toronto exhibition.

LACROSSE.

The executive of the C.L.A. met last night and awarded Saturday's game to Brantford, and cancelled the certificate of Lambe and Querrie, who, it will be remembered, caused the disturbance. Without these two players the Tecumsehs may as well hang up their sticks, as they will be hard to replace this season.

It looks like Brantford again for the C.L.A. championship, although the Chippewas intend to give them a strong run. If the Chips win tomorrow the two teams will be tied, and the next games will be interesting.

The editor of the Hastings Star, who was some weeks ago deprived of an eey in a lacrosse match, has the following to say:—

Larcosse is a game, which if liked, people grow very enthusiastic over and in small towns where the national game is played the whole populace, and others, who live miles away, turn out to witness. Those who enjoy lacrosse look upon football, cricket and baseball, as something "tame," while there are others who would not attend a lacrosse game at any price. The latter are generally those who believe a law should be passed, prohibiting the playing of lacrosse, considering that the players risk their lives every time they enter a contest. This bad opinion of the game is due largely to the players themselves. We have failed to see a team yet but what there are one or two on it always prepared for trouble. This could be largely weeded out if competent referees were engaged and upon thier recommendation such players expelled. A part of the crowd are always partially to blame for there are always a few who encourage and are prepared to defend any dirty work, (a la Tecumseh-Brantford.) We have always enjoyed taking part in or witnessing a game, and during our ten years' experience have endeavored to keep it clean, but the loss of an optic in a game recently at Havelock, puts us down and out of the playing part.

(Doubtless many of the readers of the Star know of my recent accident, and just here I would like to correct the report that appeared in Peterborough, Havelock and other papers to the effect that Eastbrook's stick hit mine, and glancing off, hit me in the face. He did not try to hit my stock, and, besides the ball had been delivered and he could not reach the stick from where he stood. I heard the same person (on July 18th) boisterously speak of the dirty work he had done at Tweed, and what he would do when they met again; I learn from a reliable source that he threatened (at Havelock, on Aug. 5,) to lay a certain person out; and he left his position at one end of the field and deliberately slashed the writer in the face. I cannot believe that he intended to slash an eye out, but he certainly intended doing harm. I do not write this for spite or go begging for sympathy, but to correct a report that shields a person who does not try to play lacrosse as it should be played, and I intend at the next meeting of the T.V.L. Executive to make a request that this player be expelled.

To those who assisted me in my misfortune and those who expressed their sympathies, I wish to tender my sincerest thanks. I have found that "a friend in need is a friend indeed," and my belief furthered that in every heart there is love for its brother.—Editor.)

The T.A.S. team are now winners of the Trent Valley League by default. Havelock was ordered to play yesterday or today, but they have failed to make arrangements, and the T.A.S. are now winners. They do not wish to claim the game by default, and are willing to play off, but the repeated refusal of the Havelock team to arrange for a game will soon end the Havelock's hopes of any chance they have of attaining.

BASEBALL.

Lindsay Post:—In the last league game at home Lindsay took the Port Hopers into camp by giving them a shut-out by 13—0. Lindsay played very snappy ball and everything that came their way was gobbled up as neatly as could be, while Port Hope let heaps of chances slip through their fingers. A team can never get along well and play good ball unless they all pull together. Port Hope are the opposite—the players could not agree and if the catcher gave a sign the pitcher would be sure to throw the wrong ball to him. The Port Hope players are getting too old to play ball, there being three or four with full grown moustaches on. Give the young fellows a chance. Although the game was all one-sided, the playing at times was good. "Curly" and "Cinn" worked hard, "Curly" having 13 strike outs to Pethick's 5. Pethick, in the spectator's idea, is to—well, you know.

—Toronto News:—While in England Mayor Urquhart observed that the top dressing of concrete walks was darker than here, and upon inquiry found that coloring had purposely been mixed with the cement for the benefit of the eyesight of the pedestrians. The City Engineer says that similar treatment of the walks will be adopted here.

TENNIS.

Following are the draws for the first rounds of the ladies' and gentlemen's singles of the Peterborough Tennis Club:—

Gentlemen's Singles.

1st Round.

Mr. Glassco vs. Mr. T. B. Lambe.
Mr. Smallpiece vs. Mr. Crane.
Mr. F. Bradburn vs. Mr. J. Lundy.
Mr. L. Hall vs. Mr. T. Medd.
Mr. H. Cluxton vs. Mr. Larmouth.
Mr. W. W. Dean vs. Mr. A. Moore.
Mr. F. Burnham vs. Mr. Reynolds.
Mr. F. D. Kerr vs. Mr. Jarvis.
Mr. J. Lawrence vs. Mr. A. Botsher.

Ladies' Singles.

1st Round.

Miss M. Roger vs. Miss O. Bradburn.
Miss Annie Hall vs. Miss Lundy.
Miss Helen Hall vs. Miss M. McGill.
Miss Hatton vs. Miss Anderson.
Miss A. Revell vs. Miss P. Lundy.
Miss E. Edwards vs. Mrs. W. T. Hall.
Miss Kendry vs. Miss M. Dumble.
Miss A. Burnham vs. Miss H. Burnham.

Any member whose name is not drawn in the above tournament and desires to enter will please notify the secretary at once by writing.

Any teams wishing to enter the mixed doubles will please notify the secretary not later than September 10th.

Owing to the short time left, each player is requested to arrange and play off their matches as quickly as possible.

THE RING.

San Francisco, Aug. 31— Jeffries next ring battle will probably be a six round affair with Jack O'Brien, in Philadelphia, or a ten round bout here. O'Brien's challenge has been accepted by Jeffries. The boiler maker can see no prospect of a championship bout and had made up his mind to accept some short fights.

BOWLING.

Owing to the rain, the match announced between the Bachelors and Benedicts did not take place last night. It has been decided to pull it off at 10 a.m. on Labor Day, and thus have an all-day tournament, as the afternoon is to be taken up by the club match between the President and Vice-President.

Sufficient players showed up last night that neither side could claim default. The following games were played:—

Rev. J. A. Wilson	J. Titterson
J. McClung	W. O'Brien
T. Pratt	S. Sharpe
R. M. Waddell	D. H. Moore
F. H. Dixon	R. J. Frost
sk 20	sk 15
T. Pratt	J. Titterson
D. H. Moore	Mr. Logan
J. W. Wilson	W. O'Brien
sk 5	sk 10

The following is the schedule for the club match between the President and Vice-President on Labor Day, at 2.30 in the afternoon at 7 in the evening.

Afternoon at 2.30.

J. M. Brooks vs. Wm. Smith.
A. H. Stratton vs. F. Bell
R. M. Waddell vs. W. G. Ferguson.
R. J. Frost vs. H. G. Giroux.
Dr. Greer vs. W. Sailsbury.

Evening at 7.

D. H. Moore vs. T. F. Matthews.
R. Kerr vs. J. McIntyre.
K. G. Leech vs. Ed. Runnells.
S. T. Medd vs. J. E. Oles.
Ed. Cox vs. H. Armstrong.

PRISONER ESCAPED

John Potts Released Himself from Cobourg Gaol.

John Potts, a prisoner in Cobourg gaol, escaped from custody last week. The Cobourg Sentinel-Star gives the following account of the escape:—John Potts, a denizen, of Brighton Township, whose deeds on several occasions have created trouble and expense for the administration of justice in these united counties, determined to relieve the community of his questionable presence and any additional cost of his maintenance in Cobourg gaol, by decamping for foreign parts on Tuesday afternoon last. In July he was sentenced under conviction for perjury (false swearing) in the County Judge's Criminal Court, and had served a month at hard labor in the common gaol, where he proved unusually agreeable and amenable to prison discipline, and was classed and treated by the gaol officials as a "trusty prisoner." So good was his conduct that the governor assigned him to assist the carpenter in repairing some buildings in the stable yard. But it was another case of misplaced confidence. On Tuesday, shortly before noon Potts succeeded in escaping through the garden into the country north of the gaol. The neighboring cornfields and woods were searched for the prisoner all day in vain by the gaol officers and county police. No trace of him has been found, and there can be no doubt he has gone into voluntary exile—left the county for the county's good. He is 45 years old and dark complexioned. He left behind him a new suit of clothes and some money in the gaoler's care. Having escaped from lawful custody he is just as liable to re-arrest in the United States as in Canada, wherever he may be located and identified, and if it is deemed advisable in the interests of justice, he may be brought back and sent to penitentiary. Perhaps it would be "a good riddance to bad rubbish" if more habitual law-breakers of the Potts silk could be induced to cross the American boundary line and stay on the other side without the intervention of the Extradition Act, and at no expense to the province and county."

"Many women are denied the happiness of children through derangement of the generative organs. Mrs. Beyer advises women to use Lydia E. Pinkham's Vegetable Compound.

"DEAR MRS. PINKHAM:—I suffered with stomach complaint for years. I got so bad that I could not carry my children but five months, then would have a miscarriage. The last time I became pregnant, my husband got me to take Lydia E. Pinkham's Vegetable Compound. After taking the first bottle I was relieved of the sickness of stomach, and began to feel better in every way. I continued its use and was enabled to carry my baby to maturity. I now have a nice baby girl, and can work better than I ever could before. I am like a new woman."—MRS. FRANK BEYER, 22 S. Second St., Meriden, Conn.

Another case which proves that no other medicine in the world accomplishes the same results as Lydia E. Pinkham's Vegetable Compound.

"DEAR MRS. PINKHAM:—I was married for five years and gave birth to two premature children. After that I took Lydia E. Pinkham's Vegetable Compound, and it changed me from a weak, nervous woman to a strong, happy and healthy wife within seven months. Within two years a lovely little girl was born, who is the pride and joy of my household. If every woman who is cured feels as grateful and happy as I do, you must have a host of friends, for every day I bless you for the light, health and happiness Lydia E. Pinkham's Vegetable Compound has brought to my home. Sincerely yours, MRS. MAE P. WHARRY, Flat 31, The Norman, Milwaukee, Wis."

Actual sterility in woman is very rare. If any woman thinks she is sterile let her write to Mrs. Pinkham at Lynn, Mass., whose advice is given free to all would-be and expectant mothers.

$5000 FORFEIT if we cannot forthwith produce the original letters and signatures of above testimonials, which will prove their absolute genuineness.
Lydia E. Pinkham Med. Co., Lynn, Mass.

JAPANESE OCCUPY LIAOYANG

Continued from page 1

Russians were safely away from Fort No. 6, the Japanese flag waved over it, several forts concentrated their fire on it, but the Japanese were compelled to retire.

Heavy fighting was heard by the Chinese on the night of Aug. 29.

Can't Find the Steamers.

London, Sept. 2.—The British cruisers of the Cape of Good Hope squadron have failed thus far to communicate with the Russian volunteer fleet steamers Smolensk and St. Petersburg, although Admiral Durnford's cruisers are constantly calling by wireless telegraphy, "Smolensk" and "St. Petersburg." The Russian commanders, it is asserted, may suspect this procedure to be a part of a plot of the Japanese to lure them within reach of their guns.

Warships at the Canaries.

Madrid, Sept. 2.—A telegram from Las Palmas, Canary Islands, announces that the military governor has received news of the arrival at Lanzarote Island (the most northeasterly of the Canary Islands) of several warships flying the Russian flag. The telegram says that the vessels coaled from steamers which were waiting there.

Rev. Father Whibbs Receives a Recognition of his Services.

Campbellford Despatch.—The gentlemen of St. Mary's R.C. church have for some time been contemplating some tangible expression of their good will and recognition of the untiring zeal and devotion of their beloved pastor. Accordingly a presentation was made in the form of a valuable young horse, an elegant rubber-tired buggy and complete equipment.

Since his advent to the parish Father Whibbs has endeared himself to all by his sacrificing devotion to the sacred and onerous duties appertaining to his vocation, and by his kindness and cordiality has gained the love and esteem of his large congregation. Accompanying the presentation were the well wishes of the donors, towards the long continuance of the pastorate of the reverend gentleman in Campbellford, their desire for health and happiness, and an earnest wish for his frequent enjoyment of their token of esteem.

Father Whibbs expressed his appreciation of their generosity and expression of good-will, and hoped for a continuance of the reciprocal relations of the past.

Wanted to Buy

Moderately Sized Brick House

State lowest cash price, location, size of lot, conveniences, etc. Write immediately to Box 1026, Peterborough.

MONUMENTS
And all kinds of Cemetery work in superior workmanship, and at lowest prices
COUGHLIN BROS.
HUNTER ST., WEST

THE DAILY REVIEW

VOL LIII., NO. 54. PETERBOROUGH, ONT., CANADA, SATURDAY, SEPTEMBER 3, 1904 TEN

LUM
and BUIL
kinds
and Bill
and Sash
Boxes and
ALF.
Pole St.

PROBABILITIES

Moderate south-west winds; a few scattered showers, but mostly fair. Sunday: Fresh westerly winds; fair and a little cooler.

ROBT. FAIR & CO. | **ROBT. FAIR & CO.**

THE NEW AUTUMN STYLES

In Ladies' Tailored Suits, Skirts, Swell Coats, Jackets and Rain Proof Coats . . .

ARE NOW ON EXHIBITION

We've listened to the voice of fashion intently lately, we have access to her utmost secrets—her special mystery. How well we have done can be seen by a casual tour through our store one of these days, and noting the whims and caprices of Dame Fashion as exemplified in FALL WEARABLES. Every lady who buys here can thus be assured that her garments are only right as regards making, material and price, but the height of elegance in style as well.

Ladies' Tailored Suits in fancy Tweeds, plain cloths and Freizes **$12 to $25**

Ladies' Walking Skirts $2.50 to $12.00

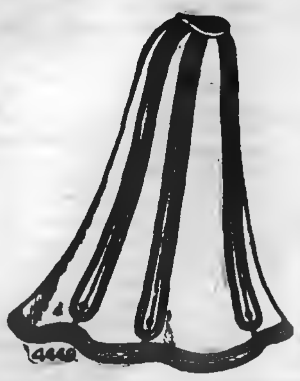

Ladies' Tailored Jackets - - $5.00 to $25.00
Children's and Maids' REEFERS and ULSTERS **$2.00 to $10.00**
Ladies' Three Quarter and Full Length Rain Proof Coats **$4.25 to $15**

Our New Printed Wrapperettes look as though they would cost you twice as we ask you for them.
Printed Flannelettes in 50 different designs - - - 10c and 12½c
Printed Cashmerettes, 32 and 36 inches wide - - 12½c and 15c
Printed Eiderdown Flannels in English and German manufacture **18, 20, 25 and 30c**

Carpet Department New Wool Art Squares New Tapestry Squares New Velvet Squares, New Axminster Squares. All Sizes. PRICES:—$6.00, $6.50, $8.00, $10.50, $12.00, $15.00, $18.00, $20.00, $25.00 up to $40.00.

Robert Fair & Co.
SIGN OF THE GOLDEN LION.

Wanted

WANTED

DISTRICT MANAGER WANTED—PERMANENT position; rapid advancement; salary and expenses; clean, desirable business. THE J. L. NICHOLS CO., Limited, Toronto. (Mention this paper.) [illegible]

WANTED.

AT ONCE, FIRST-CLASS COOK. Apply to W. G. KNAPP, proprietor Hotel Balmoral, (formerly Hotel National,) Peterborough. Highest wages paid. [illegible]

WANTED TO RENT

FOR the winter months, A COMFORTABLE FURNISHED HOUSE with good heating and modern conveniences. W. G. HOPWOOD Chemong Park, Bridgenorth. [illegible]

HOUSE WANTED

COMFORTABLE, MODERATE SIZED HOUSE, detached or in terrace, with modern improvements. By middle of September. Apply for information as to tenant at Review Office. [illegible]

ACTIVE, BRIGHT, HUSTLING AGENTS WANTED

TO SELL TEAS, COFFEES, SPICES, etc. Over $1,000.00 a year is being made by agents. G. MARSHALL & Co., London, Ont.

Wanted to Buy
Moderately Sized Brick House

State lowest cash price, location, size of lot, conveniences, etc. Write immediately to box 1026, Peterborough.

LARGE AND SMALL
Tents, Flags
—AND—
Mottoes
FOR EXHIBITION PURPOSES TO RENT
Place your orders at once for anything you want in this line for Peterborough Exhibition. Decorations of all kinds done to order.
J. J. TURNER & SONS
[illegible] George, King and Water sts.
Telephone day or night.

For Sale or To Rent

TO RENT

A BRICK HOUSE. 10 rooms, central, large lot, fine view. All modern improvements. Immediate possession. BOX [illegible], Peterboro.

RESIDENCE FOR SALE

ON BURNHAM-ST., (Ashburnham,) Large and commodious. 2½ acres of ground, extending to river. Stable, etc. DENNISTOUN, PECK, KERR & STEVENSON. [illegible]

FOR SALE

TWO 10-ACRE LOTS in North Monaghan, about one-half mile from Peterborough. Apply to JOHN O'BRIEN, 46 Lake street. [illegible]

FOR SALE OR TO RENT

ONE OF THE BEST BUILT HOUSES IN town. Ten rooms, water-works, gas and electric light, heated during past 4 years with an average of 2½ tons of coal per annum. Will be sold at a sacrifice or rented by the year. Apply to W. M. FAIR, 111 Stewart-st. [illegible]

VEHICLES FOR SALE

Two Second-Hand Phaetons
And a number of Second-Hand Buggies for Sale at Reasonable Prices

...NEW BUGGIES...
Rubber tired and otherwise
First-class in every respect. One runabout a capital vehicle. Horse-shoeing and repairing.
Ben Yelland
173 Murray st. Opp Drill Shed

DR. D. J. BAGSHAW
(Successor to Dr. Neill)
GRADUATE OF CHICAGO COLLEGE OF Dental Surgery; also of Royal College of Dental Surgery, Toronto. Office—Corner of Hunter and George sts., over MacDonald's drug store. Phone No. 62, or after hours phone No. 162. [illegible]

Miss Maud M. Crothers
TEACHER OF VIOLIN AND THEORY.
Pupil of Toronto Conservatory of Music.
Residence 342 Water st. Tel. 263.

Comfort Glasses

Before embarking on your vacation tour call around and have your eyes examined. It will add greatly to your enjoyment if you have PERFECT SIGHT. You will be able to view the distant scenery clearly and also read the latest novel without straining your eyes. If your eyes are not perfect we will, if possible, make them so with our glasses.

SCHNEIDER'S
391 GEORGE-ST

...THE...
BEEHIVE
We have everything a lady wears.

Pretty Fall Adornments

Many of the new styles of pretty little articles for Fall are now being opened up.

New designs in Belts.
Pretty Silk Collars.
Feather Boas.
New Handkerchiefs.
Kitchen Aprons.
Working Aprons.
Hospital Aprons.
Dress Aprons.
New Gloves.
Pretty Waists.
New Under-skirts.
New Dress-Skirts.
Children's Fall Headwear.
Children's Fall Jackets.
New Wrappers.
New Dressing Sacques.
New Raincoats.

Everything new and up-to-date and a most courteous staff to wait upon you, and who will be delighted to show you everything in the store.

THE BEEHIVE
Phone 330.

Strike

To the Citizens of Peterborough:
You have had experience of one coal strike. Another is threatened in the hard coal district in the U.S. It may come and it may not. You can now order your coal. We are prepared to take your order for your winter's supply and guarantee delivery.
PETERBOROUGH
Fuel and Cartage Co'y
LIMITED
163 Charlotte-st. Telephone [illegible]
Branch and Yards—124 Aylmer-st. Tel. [illegible]

KUROPATKIN IN FULL RETREAT

A Report to this Effect has Reached St. Petersbnrg from the Seat of War.

A Bulletin Announces that the Russians Assumed the Offensive on Friday--A Stand B ing Made Outside theWalls of Liaoyang--Japanese Left and Centre Are Attacking.

Special to the Review

ST. PETERSBURG, Sept. 3.—A report has just been received here that Gen. Kuropatkin is in full retreat. The War Office admits that such a rumor has come from the seat of war but declares it is not official. The War Office declares it is still without official information in regard to the result of Kuropatkin's fight with Kuroki.

ST. PETERSBURG, Sept. 3. 12:30—A bulletin just issued announces that Gen. Kuropatkin has assumed the offensive, massing his artillery and bombarding the Japanese Friday noon preparatory to an attack upon Gen. Kuroki's flanking army on the north side of the Taitse river.

TOKIO, Sept. 3.—The following despatch has been received here: "Headquarters of the Manchurian Army, Sept. 3, (9 a.m.) The remainder of the defeated Russians are making a stand outside the walls of Liaoyang. Our left and centre armies are attacking them."

TOKIO, Sept. 3.—A telegram from the front states that the Russians are gradually giving way before Field Marshall Oyama's assault. Gen. Kuroki has succeeded after desperate fighting in capturing an eminence overlooking the railway.

THE STORE THAT NEVER DISAPPOINTS

Thursday, Friday, Saturday

3 BANNER DAYS

We have determined what our INCREASE IN SALES for Sept., '04, must be over the same month of of '03. It means selling must be brisk ALL THE MONTH. Our 2 months buying in the old county markets has given us much strength for this advance in sales. Every department will be stimulated by the enthusiasm of LOW PRICES on New Goods.

"Erin" Linens
Our new Linens, bought personally in Belfast, are here. Values are superior to anything offered by us heretofore.

LADIES' SUITS
Ready-to-put-on
Our stock of this line is now most complete and selection is easier than any time during the season.
ALTERATIONS MADE TO YOUR LIKING

$394.20
$147.90
$246.30

This sum represents the saving on 102 high class Blouses that have come our way. The lot includes finest quality whites, fine black muslins and linen shades. Prices would run ordinarily from $2.75 to $6.00, to clean up quickly
THURSDAY, FRIDAY and SATURDAY only **$1.45**
See North Window

New Goods
New Ladies' Suits
New Fall Gloves
New Ladies' Skirts
New Millinery

Millinery Dept.
In complete running order for Fall

Dressmaking Dpt.
Opened for Fall Thursday morning

$7.00 for $4.90
A lot of 25 Ladies' Rain Coats—fine quality Cravenette, long capes, new puff cuff and collar, worth $7.00.
Special Price $4.90

New Dress Fabrics
Every Yard Bought from the Makers
NOTE PARTICULARLY THE VALUES

At 50 cts. — *3 very special lines—SAIL CLOTH, JACQUARD and BASKET TWEED. Every color represented. Ordinary 75c quality, our special price* Only 50c

At 75 cts. — *Our PANAMA CLOTH at this price is wonderful value, weighty, 48 inches wide. Ordinarily a dollar cloth.* Special Price 75c

"Semi-Ready," the new Clothing for men.

Cressman

LIAOYANG A WATERLOO BATTLE IN PROGRESS

Survey of the Four Days' Fight Between the Japanese and Russians.

THE JAPANESE LOSSES GIVEN AT 25,000

Russian Losses Are Placed at 30,000--Kuropatkin Withdraws Main Portion of His Forces to Rigt Bank of Flooded Taitse River--Fire Rages at Liaoyang.

London, Sept. 3.—The Morning Post concludes a survey of the four days' fighting at Liaoyang with the opinion that the battle of Liaoyang will take its place beside that of Waterloo, and believes that "whether Kuropatkin's force is able to continue its retreat or not it will be broken and useless for some time to come."

The Russian view that Gen. Kuropatkin, by crossing the river, divided the opposing forces, meets with slight consideration, as it is pointed out that all the Japanese units can now attack simultaneously from different directions, which eliminates any advantage to the Russian side and really aggravates the seriousness of their position, the Japanese force being superior in numbers.

The suspense with which the developments at Liaoyang are awaited could be scarcely greater in Tokio than it is in London.

The Telegraph now admits that "it is not inconceivable that Kuropatkin may extricate a portion of his forces," though this is characterized as the "supreme effort of a forlorn hope."

The Standard bluntly voices the thought of all England, by saying "Is it retreat or rout?"

Call It a Rout.

Berlin, Sept. 3.—Military specialists treat the news from Liaoyang as indicating a great Russian reverse, that, with the railway northward cut, and bad roads, may be turned into a rout. As yesterday was being celebrated as the anniversary of the battle of Sedan, frequent allusions were made by editorial writers to the possibility of Liaoyang being the Sedan of the east, and parallels were drawn between the two situations. The semi-official North German Gazette alone regards Gen. Kuropatkin as saving his position by as skilful a retirement as possible.

JAPS LOSE 25,000.

Battle of Liaoyang Continues With Little Cessation.

Tokio, Sept. 3.—The fighting at Liaoyang was continued until a late hour Thursday night. It was resumed at dawn yesterday. The fate of the great bulk of the retreating Russian army hinges upon the bravery and fortitude of its left flank.

Falling back, Gen. Kuropatkin, intended that his left to the eastward and northward of Liaoyang, should be greatly strengthened, in the hope of checking Gen. Kuroki's advance around his flank, and to protect his line of retreat and communication. The greatest portion of this protecting force seems to have been massed in the neighborhood of Hedyingtai, 12 miles northeast of Liaoyang, where it was fiercely assaulted by Gen. Kuroki at 11 o'clock Thursday morning. The result of this fighting is not known.

Casualty List Grows.

Nothing concerning the actual occupation of Liaoyang has been received here. Official despatches indicate that the Russians were still in possession of Liaoyang yesterday morning. The list of casualties in the fighting before Liaoyang is growing, and the indications are that it will prove to be the bloodiest battle since the Franco-Prussian war. The calculations of casualties must include the loss since Aug. 28, for the contest has been practically continuous since then. The Japanese have already reported over twenty-five thousand men killed and wounded.

Fires Rage at Liaoyang.

A private despatch received here reports that great fires are raging at Liaoyang. This statement is not confirmed officially. The fires are believed to have resulted from the Japanese shelling or from efforts of the Russians to destroy their stores previous to the evacuation of Liaoyang, with the additional hope of injuring the city as a future Japanese base.

Unofficial estimates place the Russian forces in the vicinity of Liaoyang at 15 divisions of 15,000 men each. These are probably excessive, but it is evident that, numerically, the Russians exceed the Japanese.

Russians Lose 30,000.

The opinion that the Russian casualties in the recent fighting will reach 30,000 is confidently expected in high quarters here. Neither Field Marshal Oyama nor the Japanese army commanders have yet estimated the Russian losses.

It seems that the Japanese avoided a direct assault upon Liaoyang itself, but devoted their energies to the troops outside the city, and an effort to cut off the Russian retreat. Liaoyang is strongly fortified, and it is probable that the Japanese will not attack the city directly until they have succeeded in isolating it. Should the Russians abandon Liaoyang, the Japanese will, of course, enter.

Liaoyang Burns.

Tokio, Sept. 3.—It is reported here that a conflagration is raging at Liaoyang.

St. Petersburg Worried.

St. Petersburg, Sept. 3.—The text of the despatch sent to the Emperor by Gen. Kuropatkin Thursday evening, the gist of which, as given, by the War Office, was cabled by the Associated Press at 4.50 Friday afternoon was not made public Friday night as expected. It was promised to the local press, and was awaited with feverish impatience until two o'clock in the morning, when it was announced that it would be issued to-day. All the news, therefore, as far as St. Petersburg is concerned, is contained in telegrams from foreign sources, and there is painful suspense awaiting news from Russian sources. Continued and dogged confidence in Gen. Kuropatkin is expressed in many quarters, and the public generally, as well as many of the military authorities, refuse to believe that Liaoyang has been abandoned, or if it has been abandoned, that Gen. Kuropatkin is not in a better position to make a strong stand north of the Taitse River.

Kuropatkin Reports.

St. Petersburg, Sept. 3.—At four o'clock yesterday afternoon the War Office received a despatch from Peterhoff, sent to the Emperor Thursday night by Gen. Kuropatkin, dated 5 p.m. Thursday. As transmitted to the War Office for publication, the information is extremely meagre and only reveals the truth in the light of the interpretation of those who are conversant with the situation at Liaoyang. It is possible that this is justifiable on strategic grounds. As communicated to the press, the despatch states that an artillery battle proceeded till the hour of sending it, and that the Russians were retiring upon their "main positions," that Gen. Kuroki was attacking the Russian left north of the Taitse River, that the railroad station, which is situated a mile southwest of Liaoyang, had been set on fire by Japanese shells, that the telegraph station had been transferred across the river to a point on the north band, that Kuropatkin had passed in review the third Siberian corps under Gen. Ivanoff, which suffered greatly in the earlier stages of the battle on the east front and finally that the Russian losses for two days were 3,000 killed or wounded.

Blown Up By Mine.

Tokio, Sept. 3.—Admiral Hosoya, commanding the third Japanese squadron, reports that last Wednesday morning a number of vessels weighed from Port Arthur and engaged in clearing away mines. The Japanese watched their operations from seaward. At 3.25 p.m. a steamer struck a mine and was blown up. The disaster occurred one mile below Chengtunshan, and it was plainly visible. The number of lives lost is unknown.

AROUND THE WORLD.

British Columbia Canoe Sighted Off Beachy Head.

Dover, Eng., Sept. 3.—A three-masted canoe, supposed to be the Tillikum, passed Beachy Head yesterday bound east. The British Columbia sailing canoe Tillikum is only 2½ tons. It is an ordinary dugout carved out of the trunk of a tree by an Alaskan Indian in 1894. The [illegible] craft is in command of Capt. J. C. Voyr, who is accompanied by a single companion, named Harris. The Tillikum left Vancouver in May, 1901, bound for Europe by way of various islands in the Pacific, Cape Horn and the Azores. She was last reported as having sailed from Ponta Belgai, Azores, Aug. 11, for London. At that time she had already covered nearly 40,000 miles of her long journey.

Gypsies For Canada.

New York, N. Y., Sept. 3.—The vanguard of 2,000 Gypsies arrived yesterday on the Carpathia en route to Winnipeg, where they have bought tracts of land, and expect to settle. There were 201 in the party, two women alone having thousands of dollars in Hungarian gold pieces dangling from their dresses. They were a picturesque, filthy crowd. The leader is the only English-speaking person. He says they have plenty of money. The queen is a beautiful woman, and is said to be worth $500,000. All are held at Ellis Island, pending investigation.

Stops Building Factory.

St. John's, Nfld., Sept. 3.—The British cruiser Charybdis has stopped the work of building a factory for the refining of whale products on the French shore. Commander [illegible] de Koyllis, commodore of the French squadron in Newfoundland [illegible], has protested against its [illegible]tion. Until the recently negotiated Anglo-Gaelic convention is ratified by the French Parliament the French claim that the building of the factory would be an infraction of existing treaties.

Mr. Beith Won.

Ottawa, Sept. 3.—According to a report received at the Department of Agriculture, Robert Beith, M.P., carried off the principal prizes in the hackney class at the horse show at St. Louis Exposition. Mr. Beith entered seven horses owned by him and his total winnings amounted to $900, besides which he received three diplomas. In the competition for the grand champion prize two Canadian-bred animals took the champion prize as well as the diploma.

Dropped Dead at Collingwood.

Collingwood, Sept. 3.—[illegible] Oosterhout dropped dead in the back yard of his boarding house about twelve noon yesterday. Dr. [illegible] the coroner, declared the cause of death was heart failure. [illegible] was a native of New York and made his living as a [illegible]er. He owned property on [illegible] avenue, Toronto. He was [illegible] years of age.

Mr. [illegible] is spending [illegible] Day in Toronto.

THE WHOLE WORLD KNOWS
Sun Life Assurance Co'y
OF CANADA

We want YOU to know
THE BEST POLICY IT HAS FOR YOU

A GIFT OF $1,000 A YEAR
would be an acceptable one to your wife or daughter, wouldn't it?
You can make such a gift without sinking much capital by means of the New Guaranteed Income Endowment Policy of the
SUN LIFE ASSURANCE CO., of Canada.
And at the same time you are creating an income for your maturer years. Income may be $100 or $10,000 a year according to the amount you wish to save.

W. H. HILL
MANAGER CENTRAL ONTARIO
150 Hunter-St. Peterborough, Ont.

The Safety of a Double Track
is a matter of vital importance in a year like this when millions will gather at some great central point, such as the
St. Louis Exposition.
Intending Visitors should travel via
...THE...
Lake Shore
& MICHIGAN SOUTHERN RAILWAY.
Double Tracked All the Way.
Equipped With Block System of Safety Signals.
Direct Special Service to the Exposition—Superb Equipment.
For book of particulars, address,
J. W. DALY, G. E. A., BUFFALO, NEW YORK.

"The Twa Macs"
Work...
Well Done
Has its value. There's no going over required after we complete a job.
Intelligent workmanship, good materials and honest effort.
We carry out contracts or attend to any call on any emergency. If you require Plumbing or Electrical work give us the opportunity to tell you what we can do. Satisfaction guaranteed.
MacPherson & McGregor
Plumbing, Heating and Electrical Contractors, George-st.

Don't Allow
the chance passer by to occupy your telephone line any more than you would allow him to block the entrance to your store. When you do allow it others hear the tale "YOUR LINE'S BUSY."
Public telephone stations are for that class of business.
THE BELL TELEPHONE CO.
Limited.

LIFT LOCK ENVELOPES
The Review has had especially printed from new and fine, [illegible] made from recent photographs, 20,000 lift lock envelopes, [illegible]

Children's Aid Society

FOR THE CARE OF NEGLECTED AND ILL-TREATED CHILDREN

INCORPORATED by Act of Legislature, 1890. Information required. Informants names kept strictly private.

CHILDREN FOR ADOPTION
Office Hours: 11 to 12 a.m.
OFFICE — DIVISION COURT BUILDING

GEO. COCHRANE
Agent and Ass't Sec'y

CANADIAN PACIFIC RAILWAY

EAST	ARRIVE	DEPART
Norwood, Havelock, Ottawa, Montreal	5.10 p.m.	11.30 a.m.
Indian River, Norwood, Havelock	7.12 a.m.	7.25 p.m.
Norwood, Havelock, Kingston, Ottawa, Montreal, Portland, Boston	5.10 a.m.	12.30 a.m.
WEST		
Toronto, London, Detroit, Chicago	11.20 a.m.	5.10 a.m.
Toronto and Intermediate	7.25 p.m.	7.12 a.m.
Toronto, London, Detroit, Chicago	12.30 a.m.	5.10 p.m.
Toronto, North Bay, Port Arthur, Northwest	11.25 a.m.	5.10 p.m.

GRAND TRUNK RAILWAY SYSTEM
RAILWAY TIME TABLE

	Arrive	Depart
Lindsay, Orillia, Midland, Gravenhurst, North Bay, Stouffville and Toronto	11.45 am 5.00 pm	6.20 pm 8.20 am
Port Hope, Toronto, London, Detroit, Chicago & West, Niagara Falls, Buffalo, Cobourg, Montreal and East	8.30 am 4.35 pm	11.45 am 8.05 pm
Toronto, Lindsay, Stouffv'le, Uxbridge and Markham	10.35 pm	7.30 am
Lindsay Local	8.15 am	6.00 pm
Hastings, Campbellford, Madoc, Belleville, Kingston, Montreal and East	8.10 am 5.40 pm	8.20 am 2.00 pm
Lakefield	10.30 am 5.35 pm 6.40 pm	8.30 am 12.15 pm 5.00 pm

THE CORPORATION OFFICERS

Geo M Roger, Esq., Mayor,
[illegible] Armstrong, Clerk.
[illegible], Treasurer
[illegible], Town Solicitor,
D W Dumble, K C, Police Magistrate
[illegible], Chief of Police.
[illegible], C. E., Town Engineer
W J Green, Tax Collector.
Dr. [illegible], Medical Health Officer.
W F [illegible], Relief Officer.
Thos Rutherford, Chief of the Fire Brigade.

TOWN COUNCIL

Geo M. Roger, Esq., Mayor; Aldermen—Messrs. [illegible]

The Daily Review.
SATURDAY, SEPT. 3, 1904.

THE TRENT CANAL SURVEY.

Regarding the two surveys of the Trent canal now being made the Belleville Intelligencer says:

There can be but one object in circulating this information. The intention is to lead the electors of East and West Durham and West Northumberland, if possible, to believe that if they vote Grit the outlet of the canal will be at Port Hope or Cobourg. The humbug is too transparent to humbug any one. People may well ask is it possible that after nearly one hundred years of thought and surveys it has now become a question as to where the outlet of the Trent Valley canal should be?

No amount of chicanery nor expenditure of public money can possibly divert the route of that canal from the Trent River until it reaches the Bay of Quinte. Any other outlet than that of Trenton would destroy every argument that has ever been used in favor of providing an inland water route from the Great Lakes to an ocean port. The present scheming may therefore be fairly set down as an election dodge. It will humbug no one.

BOTH COUNTRIES EXHAUSTED

In connection with rumors of mediation, the despatches say that the Emperor Nicholas only recently announced in the most positive terms that he would not permit peace negotiations, even should Port Arthur fall and General Kuropatkin be driven back to Harbin. Nicholas I. was a stronger and greater man than his present namesake and successor, and just such reports came from St. Petersburg when Sebastopol was besieged by the allies, fifty years ago. He would not listen to any overtures looking for peace until the invaders were driven from the soil of Holy Russia. For nearly two years Sebastopol endured a siege with unexampled obstinacy. It fell at last, and Nicholas had to make peace though it broke his heart, for his empire had been bled almost to death at that one point. The war against Turkey in 1877-78 did not last long. Yet when the Russian army was in sight of Constantinople the Czar had to relinquish the fruit of victory at the demand of Great Britain for the reason that, as in the case of Sebastopol, he had not sufficient resources to resist or continue the war indefinitely. The cost of carrying on a war in Manchuria is infinitely greater than what Russia had to face in the Crimea, and later in Turkey. For five she is reported to have been pouring troops into Manchuria, yet it does not appear that her army is strong enough yet to resist the northern advance of the Japanese army. She depends entirely on the Siberian railway to convey men, munitions and provisions to the scene of operations. The cost must be stupendous, even if Russian finances were sound, which they are not, for the interest payable on her debt is enormous, and her limit of taxation is already exceeded. Should Port Arthur fall and General Kuropatkin be driven back to Harbin, the Czar may find himself, like the first Nicholas, and the later Alexander, compelled to accept defeat, and for the same reason. On the other hand it must be remembered that Japan is exhausting her resources at a rate that must before long leave her also in a collapsed condition. How long she can continue at the present high pressure must be the supreme problem with her stolid statesmen, who, though the world hears nothing from them, must be thinking very anxiously. Japan's representative in London indeed openly deplored the war, which, he said, would simply leave both countries utterly exhausted and put them back a long way in the march of progress.—Montreal Witness.

Mr. W. A. Brondette of Ottawa is home for Labor Day.

KIDNEY DISEASE
POSITIVELY CURED.
I will stand back of every word I say in regard to my Kidney Cure.

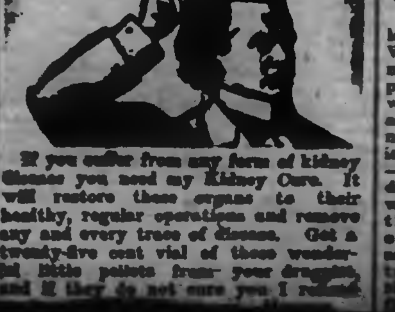

If you suffer from any form of kidney disease you need my Kidney Cure. It will restore these organs to their healthy, regular operations and remove any and every trace of disease. Get a twenty-five cent vial of these wonderful little pellets from your druggist, and if they do not cure you I refund

HISTORY OF BLACK WATCH

WON A WIDER FAME THAN THE MAJORITY.

How the Regiment Originated and the Service It Rendered in the Wars of the Empire.

There is no regiment in the British army better than all other regiments. There are, however, certain regiments which have won a wider fame than the majority of their comrades in arms. In this select class it cannot be truthfully said that one surpasses all others; but there can be no doubt that, should a hundred soldiers and civilians each drew up an individual list of the six regiments he considered the most famous, the 42nd Highlanders, popularly known as the Black Watch, would be on every one of them. No regiment in the world has had a more glorious history, and at Magersfontein it was proved that the valor, which was the boast of England after Fontenoy, had not grown cold in the century and a half that had intervened. The band of the "Auld Forty-Twa," which is now in Toronto, has served with the fighting men in many of their campaigns. The pipes have been heard on every continent, fit music for the grim warriors whose advance they heralded. This time the band comes alone, for it is among friends and countrymen who love the music which has a sacred tradition since the "slogan" was heard by the defenders of Lucknow.

The history of the regiment begins in 1725, when a number of Highland gentlemen volunteered to help the Crown put down the Jacobite rebellion. So well did they accomplish this self-appointed task that in 1729 the Government decided that these gallant loyalists might well serve as the nucleus of a permanent regiment. Its members, at this time, were not enrolled for service in foreign lands, and so the regiment attracted large numbers of the superior yeoman class of men of substance, who had no desire to travel across the seas to fight. From the very first, therefore, the 42nd was conspicuous for the superior qualities of its members. In the six companies there were 525 men, and each officer was a Highland chieftain. Their uniforms consisted of tartans of dark colors, whence the name "Black Watch" to distinguish them from the regulars, known as the "Red Soldiers." The arms of the men were distinctively Scottish, and consisted of a Claymore and dirk, in addition to the more common musket and bayonet. Their sergeants carried the Lochaber axe, famed in song and story.

FONTENOY AND CANADA.

In 1743 the regiment first went on foreign service, and in 1745 took part in the Battle of Fontenoy. Of its part in this famous conflict, a historian has said: "The gallantry of Sir Robert Munro and his Highlanders was the theme of admiration throughout all Britain." The valor of the Scots, however, although it did not turn a defeat into victory, was sufficient to win an orderly retirement from the single great European battle where British army suffered a reverse. It is comforting to know that the day was won for the French by Count Lally's Irish brigade. In the same year Prestonpans was fought, and in the following year the regiment sailed for America, where it did garrison duty for a year before again returning to Flanders. In 1756 the Black Watch came back to the new continent, and in 1758 saw service at Ticonderoga. Two years later it was in the army which captured Montreal. For the next thirty years the regiment was fighting on American soil almost continuously, being stationed in Nova Scotia from 1783 to 1789. The following year saw the band organized, and then came another campaign in Flanders, where, we are told, the art of profanity was elevated to a plane never before attained.

THE RED HECKLE.

It was in this campaign that the Forty-Second won the "red heckle," in other words, the feather which is such a conspicuous part of the regimental headgear. The episode occurred on the banks of the Waal River, at the Village of Gildermalsen. The 11th Light Dragoons had been posted to cover the retreat of the British pickets, but in the face of a determined charge by the French it fell back in disorder, abandoning its guns. At this the Black Watch rushed forward, dashed through the victorious French, and recaptured the field pieces. The reward of the Highlanders for this feat was, unhappily, achieved at the expense of the Dragoons, for George III. ordered that the red feather of the 11th should be transferred to the Black Watch, and that the Dragoons should wear instead a white feather with a yellow top. Since then the Dragoons on many a hard-fought field, have wiped out their historic disgrace, and their white feather is no longer a symbol of faint heartedness. The conduct of the Black Watch at Aboukir Bay, where the regiment landed on a bare beach in the face of a terrific fire, repulsed a charge of infantry, and a moment later routed the French cavalry, has been described as an event "almost without parallel in the annals of war." Three weeks later the battle of Alexandria Bay was fought and won, and then followed Corunna, where the retreating British army turned on the French and defeated them in a sanguinary engagement. Here, it has been said, "the bravery of the Black Watch brightened the last moments of Sir John Moore."

QUATRE BRAS AND WATERLOO.

At Quatre Bras the 42nd won fresh laurels and the particular praise of Wellington. Most of our readers are no doubt familiar with the famous painting entitled "Quatre Bras," where the kilted men of the Black are seen in the wheat field. The next day they were to be again the inspiration for a great war picture, —"Scotland Forever!" This canvas describes an incident at Waterloo, where, breaking ranks, the men of the Black Watch seized the stirrups of the Scots Greys as they charged, and with their no less renowned countrymen were borne into the heart of the fray. The Highlanders were the first to reach the fire-swept heights [illegible]

1904 SEPTEMBER 1904

Sun	Mon	Tue	Wed	Thu	Fri	Sat
•	•	•		1	2	3
4	5	6	7	8	9	10
11	12	13	14	15	16	17
18	19	20	21	22	23	24
25	26	27	28	29	30	•

Our First Birthday
We have every reason to celebrate the day. In one short year
Mooney's Perfection Cream Sodas
have won their way into the hearts of the whole Canadian people. In this one year, we have doubled the output of our bakery, and are working overtime to fill orders.
We created Mooney's Perfection Cream Sodas for those who wanted better crackers. We are pleased to find so many homes appreciate the best.
This is our first birthday. Give us a birthday present by ordering a box of Mooney's. At grocers, in 1 and 3 lb. pkgs.
MOONEY BISCUIT & CANDY CO., LIMITED, - - - STRATFORD, CANADA

paign the regiment went to India and took part in the battle of Cawnpore and the relief of Lucknow. In 1873 we fine the famous Forty-Second in Ashantee, and nine years later at Tel-el-Kebir. In 1884 it fought at El Teb, after which came fourteen years of peace, the second such period in the history fo the Forty-Second was put at an end by the last Egyptian campaign, under Kitchener, under whom the Highlanders fought at Khartoum. Of their record in South Africa there is no need to speak. The terrible disaster which overtook the regiment that night at Magersfontein has been avenged, and the score wiped from the slate of these men of war who forget neither friend nor foe, and who pay their debts to each with equal determination.

Be in Earnest.

Be in earnest about your health. Do not suppose that the headaches, backaches and other symptoms from which you suffer will pass away of their own accord instead of developing into serious and chronic disease. If you are subject to kidney, liver and bowel derangements there is no preparation which will be so helpful to you as Dr. Chase's Kidney-Liver Pills. One pill a dose.

Killing a King Cobra.

Tales of tiger shooting in India are common enough, but one does not hear much about king cobra hunting. A. Mervyn Smith tells how, accompanied by two natives, he went to a spot where a pair of king cobras were known to be. On arrival at the place he was made to get under a basket, the meshes of which were too small for a king cobra to put his head through. While he was beneath this basket one of the snakes came out and was shot with arrows by natives. The other cobra then appeared and endeavored to overturn the coop. Describing the incident the writer says: "The terror of that moment I cannot express. What if it should overturn the basket? The strength of thirteen feet of muscle must be enormous, and if used in the right direction would soon overcome my pull at the cord. What would then happen? Certain death for me, I felt sure. Again the whiz of an arrow and I saw a gaping wound along the neck of the fierce brute as it quitted its hold to look for this new foe. Fixing my knee on the cord, I now placed the muzzle of my gun just through one of the square openings in the basket and, aiming at the hood, fired both barrels in rapid succession, and had the satisfaction of seeing the horrid brute fling up the leaves and dust in its death throes."

Friendly Gray Wolves.

I have never had any difficulty in making friends with the gray wolves I happened to be sketching, says J. M. Gleeson in St. Nicholas. Immediately on my appearance, no matter what they were doing, they came at once to the bars to be scratched and talked to, and when their coats were changing and their skins sensitive they would stand there any length of time while I pulled away the loose tufts of hair, their every action expressing a somewhat sullen friendliness. But with the coyotes it was different. They never make friends with or lose their fear of man. Generally speaking, they resemble the prairie wolf, but are much smaller and of a browner color. Their fur is also longer and the tail more bushy. They vary considerably in color, changing with the seasons. In winter their coat is lighter, in summer darker and with more brown. Black coyotes, while not common, are sometimes seen, but these are only freaks of nature.

A BIG FAMILY.

New names have to be designed every year to accommodate the Disease Family, but they all revolve around one cause—The Stomach.

The receptacle of all you eat or drink cannot help but get crippled—very few escape. How can they? Just think of what lands in the stomach during a few hours—All sorts of things—sour, sweet, acid, starchy, light, heavy, vegetable and animal; all this raw material is tumbled into the stomach without much thought as to the order of its going, every particle of which has to be worked over, digested, and converted into food for nerves, blood, brain, kidneys, liver and bowels—for every tissue, cell and fibre of the body. Sometimes the stomach is overloaded, shocked and deranged and cannot do its work properly, and right here begins the starting point of disease, as no organ now receives proper nutriment, and usually the weakest cry out their warnings. That's why a well stomach means a well body, and that's why ANTI-PILL has such a marked effect. It soothes the irritated linings of the stomach, and so acts on the mucous membrane that the necessary supply of gastric juice to ensure digestion is assured—ANTI-PILL, the Great System Treatment makes a well stomach.

Sold in Peterborough by [illegible]

THE LITERARY DETECTIVE.

His Hunt Is One That Adds Spice to His Reading.

There is a certain type of literary man who seems content to take little part in the struggle of letters beyond keeping an eye on his contemporaries and pouncing down on them every now and then to accuse them of having given a meaning to such and such a word which that word should not possess. It is strange that the number of these literary detectives is not larger, for there are few more fascinating occupations than this. It lends a spice to one's reading. The dullest book becomes as readable as the most deftly written novel. Certain words have taken to themselves meanings in the course of time which they have no right to possess. "Phenomenon" is a very hardened offender. To use this word as meaning something "strange" instead of something "that appears and is visible" is to insure arrest at the hands of the detective. Lately the word "temper" has been exposed. Through long impunity it has come to imply bad temper, whereas, if it had its rights, it should mean just the reverse. We strongly advise every one who desires a never failing source of amusement to read the next novel he takes up with the eye of the detective. Starting with the easier words, like "phenomenon," the novice may go on from strength to strength until before long nothing can escape him. The exercise, moreover, is not only a pleasure, but a duty.—London Globe.

Why Windmills Burned Down.

Of the production of fire by the friction of wood against wood windmills of the old construction gave on a large scale some disastrous examples. When the force of the wind increased the miller was obliged to bring each of the sails in succession to the ground in order to unclothe it, but when sudden squalls came on this was impracticable, and the mill in extreme cases ran away—that is, could not be stopped.

Everything was now done to increase the grip of the wooden brake round the great wheel on the driving shaft, and water was poured copiously over them, but in spite of all this flames would sometimes burst out from the intense friction and the mill be probably burned down as the result. The beautiful machinery of the modern windmill, by which the miller controls the action of the sails from the interior of the building, has reduced this danger to a minimum.—Notes and Queries.

Childish Curiosity.

Little Florence, aged six, had been spending the afternoon with a neighbor who had just lost a near relative, and who was working very hard to get some mourning gowns made. Florence had been very good and asked no questions, but when she returned home her inquisitiveness asserted itself. Her mother explained as clearly as she could, and for a few moments Florence sat in deep silence. Then:

"Are all her gowns going to be black, mother?"

"Yes, dear."

"And is she going to wear black nightgowns?"

"No, dear."

"Well, doesn't she feel just as bad in the night as she does in the day?"

A Vigorous Presence.

Beginning his sermon one Sunday a muscular Scotch minister said that in every congregation there were generally three kinds of people. Some were very worthy men and women. Others were just middlings and might be better than they were, but others were actual deevils. He did not intend in this discourse to speak to the first kind, who were already good Christians and not greatly requiring either advice or censure. The second class would be all the better for some plain speaking, but their case was not so urgent as that of the third class, whom he had spoken of as positive deevils. "To them," he said, "I mean to speak." Then, rolling up the right sleeve of his coat and stretching out his clinched fist in front of him, he said, "Now, ye deevils."

British Baronetcies.

The first baronets were created by James I., and any one might obtain the hereditary title by the payment of £800. Since then I have rarely heard of any baronet being created for his personal merit. Baronetcies are mainly conferred for party services. Any one in the house of commons who is prepared to vote invariably as his party whips tell him can receive a baronetcy if he is sufficiently persistent in pushing his "claim" and does not allow himself to be put off with a knighthood. In some cases he has to contribute to the party funds, but if he bustles about and shows his teeth occasionally this is not always necessary.—London Truth.

THE FATTENING STATIONS

THEY ILLUSTRATE HOW CHICKENS ARE PREPARED FOR THE MARKET

Where Stations are Being Operated this Year by the Dominion Dept of Agriculture.

Seventeen illustration poultry fattening stations are being operated this year by the Dominion Department of Agriculture, under the supervision of Mr. F. C. Elford, Acting Chief of the Poultry Division. The following is a list of these stations with the operators in charge:

- Ontario—
  - Bowmanville—A. W. Foley.
  - Holmesville—T. P. Foster.
- Quebec—
  - Bondville—A. P. Hillhouse.
  - Chicoutimi—T. O. Lachance.
  - La Trappe—Rev. Father Edward.
  - Stanfold—Frank Farley.
  - L'Islet—Auguste Fafard.
- New Brunswick—
  - Andover—George E. Baxter.
  - Rogersville—F. Richard.
- Nova Scotia—
  - East Amherst—Alex Clegg.
  - North East Margaree—Mariner Smith.
- Prince Edward Island—
  - Vernon River Bridge—Robt. Furness
  - Alberton—H. J. Matthews.
  - Eldon—Robert Longard.
  - Glenfinnan—David Macdonald.
  - Montague Bridge—Wm. Campbell.
  - Mount Stewart—Montague Pigott.

A great deal of the operator's time is given to showing farmers how the work of fattening is done, therefore the salary of the operator and the cost of installing the plant are considered as experimental and educational expenditures. The selling price of the dressed chickens is, however, expected to exceed the first cost of the chickens and the cost of feeding, plucking and marketing. The work of each station is confined to fattening enough chickens for illustration purposes. About 200 is the maximum number kept at one time. The operator is not allowed to be a competing buyer with others who have begun to fatten chickens as a private enterprise. If the farmers are already getting a fair price for their poultry, the station will confine its efforts to illustration or experimental work with even less than 200 birds. Those who are carrying on the work for themselves will be considered not rivals, but friends, and will be offered assistance where possible.

Special attention is being paid to choosing the right sort of bird for fattening; for instance, the blocky type of Plymouth Rock or Wyandotte is recommended as suitable for the purpose. The operators are required to spend as much of their time as may be required in assisting those who are engaged in or entering the business, by giving instruction in buying the proper type for fattening, in killing and plucking, packing, shipping, etc.

Only birds of the proper type will be bought this year, and seven cents per pound will be paid for these at the stations. An extra good type might well be worth eight cents, while another type of the same breed would be too dear at five cents a pound.

Each operator is considered responsible for the work and success of his own station. He is expected, as far as possible, to find a suitable market for the birds fattened at his station. The Department will, however, endeavor to provide a market for any surplus stock above local requirements. Each station will be conducted as much like a private enterprise as possible, the Department assisting the operator in marketing, etc., as it would a private firm initiating a new business.

The demand for chickens fattened at the Government stations is very brisk this season, and from the offers already received it is expected that the ruling price will be from 11 to 13 cents per pound. Parties fattening chickens according to the methods recommended by the Poultry Division, who may wish assistance in marketing can obtain, on application to Mr. Elford, a list of dealers, who will be glad to purchase their birds. —Department of Agriculture, Ottawa.

HIS FRIENDS FOUND THEM GOOD

Dodd's Dyspepsia Tablets also Drove Away M. Mongeot's Nervousness and Misery.

Has the hot weather made you nervous and irritable? Is your work a trouble? Are you too weary to find pleasure in your usual pursuits? If you are it's time to take hold of your stomach.

The heat hits the stomach first and by that means it hits the whole body. If you would guard against it strengthen the weak points—help the stomach. This can be done surely and easily with Dodd's Dyspepsia Tablets. They digest the food and the stomach rests and recovers its strength. Listen to what M. Mongeot, of Masson, Que., says:

"I suffered with Dyspepsia. I was very nervous and for eighteen months I was miserable. Then I commenced to use Dodd's Dyspepsia Tablets. The first box helped me and I was soon entirely cured.

"I have recommended Dodd's Dyspepsia Tablets to all my friends, and they have found them good."

Soap That Dyes!

"MAYPOLE"—that's the name of the cake of soap that makes successful dyeing at home cleanly, successful, safe. The colors are fast and brilliant. It dyes to any shade. No streaks. No mess or trouble. Give yourself a real pleasant treat with cleanly "Maypole"!

Maypole Soap

Made in England, but sold everywhere 10c for colors. 15c for black.

The Daily Review.

SATURDAY, SEPT. 3, 1904.

HYGIENIC BARBER SHOP

A Montreal Doctor Expresses an Opinion on an Important Subject.

Speaking a few days ago on the claims of the Barbers' association of province of Quebec, Dr. Dagenais, the chairman of the civic health committee, said the organization was of no practical value from a hygienic standpoint. His remarks may not be without some considerable significance in Ontario.

"It is ridiculous to believe that a superficial acquaintance with certain cutaneous diseases such as is required in the examination for admission to practice will protect the public from contagion," continued the chairman, "Moreover, it is not in the barber's interest to be too particular in these matters. An association composed of these very people whose practices may be dangerous to the public health is not likely to enforce any rules that entail additional expense to the members."

"In order to carry on effective sanitary work the association should compel the members to undergo medical examination at least once a week. If the barber is suffering from a contagious disease, as happens quite often, he should be suspended from work until health has been restored. In mild cases, however, he can perform his duty without danger to the customer by strictly observing the rules of hygiene. Frequently, affections of the skin have been communicated during the massage of the face. This can be prevented if the affected barber only takes care to wash his hands with an antiseptic solution before going to work.

"Sometimes a barber troubled with tuberculosis may communicate the bacilli to his customer by breathing or coughing over his face. Such cases are by no means rare, and they are extremely dangerous. It is right that even stringent measures be taken to protect the public against them, as tuberculosis is one of the greatest foes of mankind, causing the death of thousands every year.

"The greatest danger of contagion comes from the instruments," continued Dr. Dagenais, "Razors and other articles used in the shop should be made in such a way as to render disinfection possible. No instrument ought to be used a second time before it is rendered harmless, either by boiling or by being soaked in some antiseptic solution. With razors the most convenient way would be by boiling, which would not injure the temper of the steel. For this purpose the handles should be made of metal, as in the case of surgical instruments. An apparatus can easily be imagined that would be employed by the barber for sterilizing his razors after each operation.

"It is useless to dwell on the importance of supplying a clean towel for every customer. Still, I know many barbers in Montreal who overlook this important rule. As for the strops they should also be submitted to some process of disinfection."

Dr. Dagenais said he knew that many people abstained from going to the barber shops because they feared contagion of some kind. Barbers of the city who claimed antiseptic methods and did not observe the rules of hygiene already mentioned, had no right to the title.

Dr. Dagenais thought the work of protecting the public from contagion through the barber shops could be more effectivelyy carried on by the provincial board of health, although he admitted that the civic body could also render valuable services in this respect.

HEART PAINS AND INDIGESTION

Which Were Thoroughly Cured by the Use of Dr. Chase's Nerve Food.

Mr. J. Law, 247 Hunter street, Peterborough, and who is employed with the Peter Hamilton Co., states: "For a long time I was troubled with severe splitting headaches and suffered a great deal with pains in the region of my heart, caused no doubt by indigestion. I procured a box of Dr. Chase's Nerve Food and began this treatment. Since using this preparation for some time I can say that I feel quite different, and my health is very much improved. My digestion is good, and the headaches and pains about the heart have not troubled me at all of late. I can sincerely recommend Dr. Chase's Nerve Food as a thorough cure for nervous dyspepsia and its accompanying symptoms."

Dr. Chase's Nerve Food, 50 cents a box at all dealers, or Edmanson, Bates & Co., Toronto. To protect you against imitations, the portrait and signature of Dr. A. W. Chase, the famous receipt book author, are on every box.

The Daily Review

Is for sale each evening at the following places:—

Braund's Grocery, 121 Park street.

Gobson's Grocery, 390 Rubidge street.

Green Bros.' Grocery, 322 Charlotte street.

Magloe's Grocery, corner Mark and Elizabeth streets, Ashburnham.

Bentley's Grocery, corner Brock and Park streets.

Edgcumbe's Grocery, corner Antrim and George street.

ACQUIRING WATER POWER

MEMBER FOR EAST DURHAM PRESENTS SOME ARGUMENTS.

Says there will be no Water Power for the Government to Acquire Along the Port Hope Route.

Mr. E. Gus Porter, continuing his address in the House of Commons on the Trent canal said:

AN IMPORTANT STEP.

To complete the Trent Valley waterway will, in my judgment, be one of the most important steps we can take in that direction. The greatest development of this country will in future be in the west, and the greater part of the carrying trade will necessarily originate there, and I think all will recognize the soundness of the business principle that will induce producers and shippers to transport their produce by the quickest and cheapest route. The advantages that will accrue to them in getting their produce to the markets of the world at the least possible cost and greatest saving of time will enable them to undersell their competitors and obtain the quickest and best returns.

The food material is in the west, the money in the east, and the important question is, by what means we shall exchange the one for the other with the best results. Goods for the wants of the farmers in the Northwest should be largely manufactured in Ontario, and to this end cheap transportation is necessary. This would also help the Canadian Northwest on grain improved via Montreal.

A glance at the history of the Trent Valley Canal will show that already there has been expended on the development of this waterway about $4,000,000, upon which this country is paying to-day and has been paying since it was expended 3 per cent interest, or about $120,000 per annum. Of the total 200 miles, the length of the canal from the Georgian Bay to the Bay of Quinte, 160 miles have already been completed, and only 32 miles remain to be completed. The difference between what has been constructed and what remains to be constructed is made up of navigable lakes and navigable rivers. No less than 25 locks have been constructed upon this waterway, among these one fo the greatest, if not the greatest lift lock in the world. According to estimates it will require only between $4,000,000 and $5,000,000 to complete the whole enterprise. I need only mention the fact to appeal to the judgment of any man, whether a member of this House or not, that unless this work is completed, all the work that has been done for the expenditure of $4,000,000 already incurred, and for the $120,000 that is being expended annually in paying interest upon that investment, is entirely lost. There has already been so much delay in proceeding with the enterprise that some of the works along the line of the canal have fallen into disrepair. For this delay, not only this government but former governments have been responsible. The time has now arrived, however, when government should declare its policy, and declare it without equivocation, and should enter upon the carrying out of that policy in a most energetic manner. The importance of this enterprise is, perhaps, not very generally appreciated by the public; and there may be some hon. members of this House who have not given it such consideration as to enable them properly to judge of its importance. Therefore, notwithstanding the late date to which this session has been prolonged, the importance of the subject is such that I need not apologize to this House fro submitting to it the evidence of some of the best informed persons upon the subject, in order to enlighten the House and to lead it to a conclusion as to whether the enterprise should be favoured or not.

BE NOT APATHETIC.

Now, Sir, when nature has been so profuse in its distribution of favours do not let it be said of the parliament of Canada that we were so apathetic or so ignorant or so incompetent as to fail to take advantage of the opportunities that are to hand. Let me refer to the evidence of one or two other prominent gentlemen who have given this matter most thoughtful and earnest consideration, gentlemen who are actuated in their conclusion, not from any personal or political consideration, but solely from the point of view of national interests and a desire to promote the prosperity of Canada. Mr. David Gilmour, of Trenton, one of the largest manufacturers and shippers of Ontario, has studied this question most carefully, and in the consideration of the trade and commerce of this country as it may be developed through the completion of this great Trent Valley waterway he has not confined his attention to what might be learned from a study of the situation as it presents itself in this country alone, but in the pursuit of his studies he has followed the matter into the Old Country and has given to the public the result of his investigations and what he considers the effect will be of the policy that is now being advanced in the old country by that most able statesman, the Honourable Joseph Chamberlain. This gentleman has also made a very careful estimate, based upon reliable authority and accurate information furnished him by such eminent engineers as R. B. Rogers, Robt. Weddel and others, in addition to his own personal observations; and I may just state here, by way of parenthesis, that he is a gentleman, above all others in Canada, who is personally in a position to form a sound opinion on this matter. He has been engaged in lumbering operations in the Midland district of the province of Ontario, for a very large number of years, and he was not simply the nominal head of the concern but took pains to go through the country, so that he knows intimately that of which he speaks in this report. And by reason of his extensive lumbering operations and his own personal observations for many years, he is most familiar with the water supply that can be obtained by reservoir dams and with the power that can be developed along the Trent Valley waterway. Mr. Gilmour, in a pamphlet issued by him, which I have under my hand, has summarized the Trent navigation in this way. The estimated area of watershed he puts at 5000 square miles, the estimated area of reservoir and waterpower, at 300 square miles, with an average depth, provided that water is conserved, of seven feet. The volume of water with reservoir waterpower is 74,156,544,000 cubic feet.

IMMENSE POSSIBILITIES.

One has only to stop for a moment in contemplation of these figures to realize in a measure the immense possibilities of the water supply in this portion of the country. Take for instance, the question of fuel. This canal in the route that I advocate for its construction, will run largely through a portion of the country which is thickly populated and will touch a large number of important towns and villages, one city, and many thickly populated municipalities. The amount of coal that would be used along this route is so great that the completion of this canal would mean a saving of many thousands of dollars to the people in that section, and the quantity will constantly increase.

Then too, the construction and permanent operation of this canal will produce markets and increase the local consumption of the products of the farms and gardens along the route; this is a matter of the most vital importance to the farming community and also to the manufacturers along the line of the canal. These advantages will be augmented by the development of almost unlimited waterpowers within its radius. The development of power at such a low rate as it can be supplied upon this canal, must in the natural order of things induce the investment of capital, and the investment of capital means the creation of manufacturing industries, and the creation of manufacturing industries means the employment of labour, while the employment of labour means the consumption of the products of the farms and gardens. There are already a number of manufacturers along the line of this waterway who are using limited amounts of power, and these manufacturers desire and have for a considerable length of time expressed the desire not only to increase the power that they are using for their own purposes, but to secure a saleable commodity that they may supply to other smaller manufacturers or industries within the radius of their operation. And, Sir, with the development of the power upon the Trent river that has already taken place, the town of Trenton is to-day not only supplying all the power that is required in the town of Trenton, but it is transmitting that power to Belleville, a distance of some twelve miles. It is supplying electric light there and power for running different industries at a price that is less than they can possibly obtain in Belleville from any other source.

QUESTION OF POWER.

Mr. Sproule—What is the price per horse power?

Mr. Porter. They are supplying it in Belleville at one concern that I know of at $13 per horse power and I am told by the same man who is receiving that power from the development on the Trent Valley canal at $13 that he formerly paid $23 per horse power for power furnished him steam. This revenue that is being derived from the water power already developed would be largely increased and I have no doubt in fact I am informed by those who have given the matter careful study, that the price at which power is now being supplied in Belleville, $13, could be very materially decreased if the corporations who are interested in this matter along the line of the Trent Valley waterway were allowed to develop the waterpower that exists there. If I am correctly informed that cannot be done under existing circumstances. I am informed that the government some time ago expropriated all the lands along the line of that Trent waterway and all the water power for the purpose of this canal, so that an individual or a corporation going in there and desiring—as one corporation that I know of, the Trent Electric and Water Company, desires—to develop greater water power would not be able to do that without the sanction of the government. We can all readily see that it would not be the policy of the government, if it has in contemplation the completion of this canal, to allow private individuals to acquire the right to develop water power along that route, because it would, as every one sees, create rights, which might upon the determination of the government to push this canal scheme through involve the government in a very large expenditure of money to buy up rights that had been so acquired. Just in that connection let me point out that it seems to me most unfair—and this is one of the strongest arguments, perhaps, that I can urge upon the government to be more energetic in building the Trent Valley canal—that this immense water power is practically tied up there. I am told upon very good authority that if the government were willing to-day to abandon this project and give it over to private enterprise, there is any amount of capital ready and waiting to go into the enterprise and develop it not only for the purposes of a canal, but simply for the revenue that would be derived from the water power. It seems to me that it is a dog-in-the-manger policy on the part of the government to refuse to private individuals or to corporations the right to develop this power and yet not go on and develop it themselves. What I have said in regard to the development of power in Trenton is perfectly true in regard to the village of Frankford, the village of Campbellford, the town of Hastings, the city of Peterborough, and all the other towns and villages along the line of this Trent waterway. The development of cheap power is desired by all for the promotion of manufacturing industries. I have taken pains to ascertain some of the facts concerning the development of waterpower I find that on the portion of the canal from Peterborough to Trenton, that is, merely the southern portion of the canal, it has been carefully estimated that 100,000 horsepower could be developed. If that is so, the future of such an extent of water power would furnish a more than handsome return on all the money that would be required to be spent by this country in the completion of the canal. Let me refer to some further remarks in this connection by Mr. Gilmour. In summarizing his investigation he says:

> Trent canal route is some 1,454 miles shorter to Liverpool and return and to the European markets than the Erie canal, and over 500 miles shorter than our present St. Lawrence canals that actually captured a good part of the trade this year, 1903.

He emphasizes what I have already pointed out to this House, that by reason of the Erie canal not being able to compete with the improved conditions of the railways the Erie Canal lost the control of the traffic and the railways captured it. That traffic which was then being captured by the railways—Mr. Gilmour does not say so but it is the fact—by reason of the policy inaugurated by the Liberal-Conservative party in enlarging the canal system of Canada has been largely acquired by Canada.

Now let me for a moment refer to the evidence of another eminent gentleman who has given the matter very careful consideration and who, I venture to say, has given that consideration under the direction of the government of which he is an employee. I refer to the statement of Mr. R. B. Rogers, C.E. He says:

"The estimated cost of transhipping at Midland is from one-quarter to one-half cent per bushel. The depth of water in the waterway when completed will be 8 feet 4 inches. The present barges on the Erie canal are about one-third the capacity of those intended for use on the Trent. The distance from Georgian Bay to Trenton will be about 200 miles, of which only about one-tenth of this distance will be actual canal. The Erie canal is about 352 miles long from Buffalo to Albany, about all of which distance is actual canal, and 150 miles of river navigation from Albany to New York. In comparing the length of time required to go from Midland to Montreal, and from Buffalo to New York, many different points have to be taken into consideration — but a single steam barge from Midland to Montreal would take 69 hours, and from Buffalo to New York, the Erie canal, about double that time. Regarding freight rates by rail or by water of course the rate on the Trent canal can only be arrived at by comparison with the rates on other barge canals, for instance, on the Erie canal. The distance from Midland to tidewater at Montreal is 445 miles From Buffalo to tidewater at New York is 503 miles. Freight is delivered now at Midland from the western ports at 1 cent per bushel, and Buffalo at 1.42 to 2 cents per bushel. By the new Erie Canal Major Symonds, who is perhaps the most expert barge engineer in the United States, calculates that wheat can be taken from Buffalo to New York at 8-10 of one cent per bushel. Now if they can do that on the new Erie we can do it on the Trent canal, being, as I have mentioned above, a waterway, not a canal. This 8-10 of a cent added to the 1 cent rate to Midland and 1-2 cent for transhipping charges will make a rate of 2-3 cents from the western ports to Montreal. Rates from western ports to Montreal via Depot Harbour 5 cents, via Midland 5 to 6 cents. Rates from western ports to New York via Buffalo by water and rail 6 3-4 to 7 cents; by water about 5 1-2 cents.

Regarding the difference in distance from Port Arthur to Liverpool that via the Trent canal is 757 miles shorter than via the Erie canal, which on the return trip amounts to 1,514 miles.

I repeat that no one can consider the evidence of these eminent men, one of them an engineer in the employ of the government, and fail to realize the very great advantage that Canada has, if she will only use it by the improvement of the Trent waterway, over any means of transportation that the United States can offer against us. Besides the important advantages which will accrue to the Dominion as a whole through the completion of the Trent Valley canal there are very many other advantages that will accrue to the cities, towns, villages, municipalities and individuals directly affected, by providing cheap freight rates.

It is estimated that to fully complete this section of the canal, including what has already been expended by previous governments and by this government will cost about $10,000,000, which at ordinary rate of interest, 3 per cent., would involve an annual charge of about $300,000. Now, as to the revenue from power. I am confining my presentation of this part of the case to that portion of the canal between Peterborough and the Bay of Quinte and it has been shown beyond any reasonable doubt that at least 100,000 horse power can be got between these points. The income derived from this hundred thousand horse power sold or leased at the rate that it would command, would pay not only the interest upon the total investment of $10,000,000 necessary to complete the canal but it would be sufficient to provide a sinking fund that in a very few years would wipe out the capital expenditure upon this whole enterprise.

Suppose this hundred thousand horse power sold at $13 per horse power, a rate at which it is being sold between Trenton and Belleville, any hon. gentleman can see that it will not only pay interest upon the investment but that it will provide a sinking fund that in a few years will wipe out the whole obligation. But, that is only part of the possible revenue.

Take it from Peterborough to Midland; the water power, if developed all along the route, would increase the revenue of the government from day to day and year to year and enable them to pay off the capital expenditure entailed by the completion of this canal very much earlier than the date that I have shown by the figures that I have given. There is another very great advantage that it occurs to me would accrue to the people by the completion of this waterway, perhaps it is one of its most important results, and that is the competition that will be created between transportation by means of the railways. As I have already taken occasion to remark, I do not think that any question exists to-day in the mind of any man who has given the matter study but what transportation by water is really the regulating power or regulator so to speak of the rates that will be charged on railways. Railways now charge the very highest rate that commerce can endure and live and the construction of this canal would have a very important bearing upon this important proposition. The limit of rates for transportation would then be regulated or controlled by the cost of transportation by this water route, and every shipper would derive permanent relief and protection against railway monopoly. A very small saving per ton per mile when we consider the immense quantities of trade that will be carried over this route and the saving in distance will amount to a sum that is almost inconceivable. If one would sit down and figure it out the saving in distance and freight would be simply enormous and it is one of the reasons which to my mind should appeal to the government to lay down at this time a definite and positive policy and energetically enter upon the carrying out of that policy for the advantage of the people of Canada. Last year 28,000,000 bushels of grain were shipped to Midland and Depot Harbour and this would be very largely increased by the development of the western country and by the attraction of cheap transportation by means of this waterway. It is to my mind impossible to adequately conceive what the extent of that growth will be. The freight carried from points along the route of this canal already assumes large proportions. Peterborough last year alone shipped in and out by rail over 290,000 tons of freight, Campbellford over 86,000 tons, Trenton over 100,000 tons, Hastings, Lakefield, Bobcaygeon, Fenelon Falls, Gambridge, Barrie, Orillia and other smaller towns and villages along the line shipped freight in proportion and all of these figures are sure to increase, and the trade is of proportionate advantage to the people resident in these particular districts. Added to these facts that by the Trent Valley waterway to Liverpool there would be absolute saving in distance of over 1,500 miles, that being the difference in favour of this route as against any other route either through Canada or the United States, I think one cannot fail to see the many permanent and great advantages to the people of Canada to be derived from putting into useful form this natural waterway; nor can any man doubt that to allow local political or sectional difficulties to impede the construction of this great work would justly merit the condemnation of the Canadian people. So far I have endeavoured to deal with those features in connection with this proposition upon which I think all parties are practically agreed. There are differences that exist, but these differences I venture to say are purely local and caused by sectional interest which one party or the other may have in this enterprise.

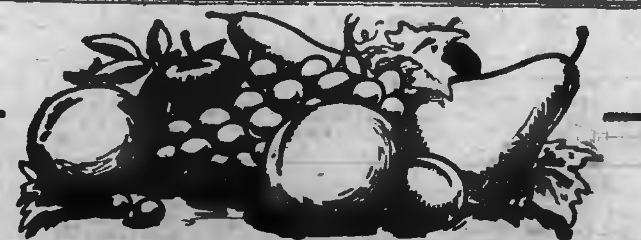

"Eat Plenty of Fruit."

That's what the Doctors say when one is constipated. Because fruit acts on the liver, causing it to excrete bile which aids digestion and increases the peristaltic action of the bowels, thus prevents constipation. But eating fresh fruit alone, won't CURE. The laxative principle is too weak and is in too small quantity.

Fruit-a-tives

or Fruit Liver Tablets

are the tonic and laxative virtues of apples, oranges, figs and prunes, many times intensified—by our secret process of combining the juices—and made into tablets.

"Fruit-a-tives" act gently and naturally—tone up the liver—greatly increase the flow of bile—effectively cure Indigestion, Biliousness, Headache and Constipation—build up and strengthen the whole system.

At all druggists. 50c. a box.

Manufactured by FRUITATIVES, Limited, OTTAWA.

Your Money Back with Sunlight Soap

Sunlight Soap is guaranteed perfectly pure, genuine, and free from adulteration—all dealers are authorized to return purchase money to anyone finding cause for complaint.

Therefore you lose nothing by trying

Sunlight Soap

and you will agree with millions of other women that the Sunlight way is the only way to wash clothes.

$5,000.00 reward will be paid to any person who can prove that Sunlight Soap contains any form of adulteration or contains any injurious chemicals.

Just rub Sunlight Soap on your clothes and let them soak in tepid water, then rinse out in fresh water. It is equally good in hard or soft water.

LEVER BROTHERS LIMITED, TORONTO [illegible]

The Sunlight Maids do not rub and boil their clothes to shreds—they wash the easy Sunlight way

School Books

—AT—

Routley's

A Present goes with each Book.

North St. at Delaware Ave.

The Lenox Hotel IN BUFFALO

High-Grade Modern Construction. Fire-proof throughout. European plan. Rates $1.50 per day and upward. Room reservations can be telegraphed at our expense

GEORGE DUCHSCHERER PROPRIETOR

Coal and Wood

The Best, Well Screened, Bright Coal all sizes, delivered promptly. All Lehigh. You get [illegible]

FIRSTCLASS DRY HARDWOOD NOW IN STOCK

J. E. A. FITZGERALD

Cor. Brock and Aylmer St.

Telephone 111

THE FAIR AT THE TOP

We hold above all others our best value in Stationery.

The "Hurlbuts" Box Goods at 25c.

For Saturday we are selling Silurian Paper at 7c per quire

with Envelopes to match at same price.

A full stock of School Books and School Supplies for Tuesday morning.

Leave your orders here and they will be filled promptly.

THE FAIR

[illegible]

Suits For Boys

School Suits

We have all GOOD QUALITIES in BOYS' SUITS, and all sizes and styles to fit any boy from 3 to 15 years of age. We sell the best Clothes for Boys that are made by any manufacturer in Canada, and we know that they have always given widespread satisfaction. We were boys ourselves once and don't forget the first time we wore long pants.

THREE-PIECE and TWO-PIECE SUITS—single-breasted and Norfolk styles, in Serges and Tweeds.

LION BRAND DOUBLE SEATED PANTS—Boys' Pants, with double seat and double knees, lined throughout. Made from selected and durable Tweed.

H. LeBrun & Co.

City Clothing Store. Two Entrances, Geo. and Hunter-sts

—THE—
KNITTING WORKS

Hosiery and Underwear.

Men's Shirts
—AND—
Drawers

We are showing a very fine range of Men's Underwear suitable for the cooler evenings.

See our light weight Underwear in natural wool at

75c and $1.00

HIGHEST CASH PRICE

PAID FOR
Furs, Skins, Hides,
Tallows, also Junk
OF ALL KINDS

T GEORGE HOLMES
Cor. Simcoe and Bethune-sts.

The Daily Review.

SATURDAY, SEPT. 3, 1904.

THE CITY AND SUBURBS

Barbers' Notice.

All barber shops will be closed in town all day Monday, Sept. 5th. (Labor Day.)

Will be Closed all Day.

The Provincial Master Horseshoer's Association of Ontario assembles in their 3rd annual convention at Peterborough, on Sept. 7th. The local shops will be closed all day. R. B. McGill, Rec.-Sec. 1w2d

LABOR DAY EXCURSION to JUBILEE POINT

Monday, September 5th,

Boats Leave Wharf at 8 and 8.30 a.m.

Adults 50c. - Children 25c.

Tuition in Piano, Singing and Harmony.

Mr. Alfred Davies resumes tuitio in Pianoforte, Singing and Theory on September 1st. Miss Helen Davies, A.T.C.M., is prepared to take a few additional pupils in Singing. Class resumed September 5th. Present address 327 Reid street; after Sept. 15th, 166 McDonnell street. 2d

STREET RAILWAY NOTICE

Until further notice, one single fare will entitle passenger to ride to either end of the George Street line and return to point at which the car was boarded, provided the passenger does not leave the car.

RAINCOATS

....AT THE....

LADIES' NEW STORE

At any season of the year a good Raincoat is worth in comfort all it costs you. If, perchance, you are caught in a rain storm, such as we have been having lately, how nice to be prepared with a rain-proofed Coat.

Make QUALITY comparisons if you will—make STYLE comparisons if you like—make VALUE comparisons if you want to—We'd be ever so much obliged and where would you look for FINER QUALITIES, NEWER STYLES, BETTER VALUES than the LADIES' NEW STORE can offer you.

We are showing a very large range of smart, stylish, new Fall Raincoats, in full and three-quarter lengths, at from

$5.00 to $15.00

Have you seen the new C.M.C. Hose Supporter, the only kind that don't tear the stockings. 25c the pair.

Harry Adams

PHONE 468.

POTATO CROP DAMAGED

THE FARMERS STATE THAT ROT IS AGAIN CAUSING TROUBLE.

Farmers Report Small Crops of Wheat and Oats—Quite a Large Market This Morning.

There was quite a large market this morning, and garden produce was prominent—carrots, corn, tomatoes, onions, cucumbers, and everything of that character being on sale in large quantities. There was not a large supply of spring lamb, and the prices ran from 10 to 12 cents a pound; apples were sold at 10 cents a peck, or from 40 to 50 cents a bag; tomatoes sold at 50 cents a basket, containing a peck and a half; chickens from 55 to 70 cents a pair; eggs 20 cents a dozen, utter 23 cents a pound, potatoes 60 cents a bag.

Several farmers were interviewed with regard to the wheat crop prospects, and the reports were not encouraging. On account of the wheat rust, a good many crops will yield no more than 20 bushers to the acre. The grain does not fill when the rust operates upon it. Not a few crops were damaged by having large areas winter killed. The report from some parts of Cavan is that the rust has effected wheat there very little. Oats will not be as large a crop as last year—in some cases, indeed, hardly half as large.

Farmers also state that the rot is doing considerable damage among the potatoes. This is the third year for this blight, and the opinion is that as a result there will be a scanty supply of "murphies" as the season advances. It is quite possible to detect by the odor, a field in which the potato rot exists. A curious fact is that the large potatoes are almost always the ones destroyed.

Roots are reported to be doing splendidly, the wet weather being favorable.

The farmers are looking forward with expectation of great success for Peterborough Fair. They are quite enthusiastic over the efforts that are being put forward to make the exhibition a success.

BIG LABOR DAY EVENT

Will be the Demonstration to be to be held at Jubilee.

The big attraction for Labor Day will be the trip down the river to Jubilee under the auspices of the Trades and Labor Council. This will be one of the best outings of the season and doubtless a large number of citizens will take it in. Mr. James Simpson of Toronto, a well known labor orator, will give an address and there will be a good programme of sports, including a tug-of-war open to the county for a prise valued at $25; a football match open to the city league for a prise valued at $25, a 100-yards foot race, a 200-yards foot race and a fat man's race. The steamer City of Peterborough will leave the wharf at 8 o'clock and the Water Lily at 8.30. Tickets—adults 50 cents; children, 25 cents.

Mr. Jas. Simpson will also deliver an address in the S. O. E. Hall at 3 o'clock Sunday afternoon.

FUNERAL OF DR. BENSON

A Winnipeg Citizen who Formerly Resided Here.

(Winnipeg Telegram.)

The residents of Winnipeg turned out in large numbers yesterday afternoon to pay their last respects to the body of one of the oldest citizens, the late Dr. Edward Benson. The funeral took place at 2.30 o'clock from his late residence, 379 Bannatyen avenue, to Elmwood cemetery. A short service was held at the house, conducted by the Rev. R. P. Bowles, of Grace hurch, assisted by the Rev. Dr. DuVal, of Knox church, and the Rev. Dr. Sparling, of Wesley college, and the service was read by the Rev. Mr. Bowles. The floral tributes were numerous and beautiful, among them being noticed wreathes from the trustees of Grace church, Minto lacrosse team, Confederation and Canada Life Assurance Companies, school and Park boards, and the Medical Association. There were also many flowers from old personal friends of the late doctor. The pall-bearers were Prof. McDiarmid, Judge Walker, Dr. Harvey, W. R. Inman, H. Worsley and A. Dawson. The members of the School and Parks Boards attended the funeral in a body. Among those noticed present at the funeral were: R. J. Whitla, Nicholas Bawlf, A. Strang, F. W. Drewry, E. Robertson, W. S. Beecher, the Hon. Colin Campbell, K.C., W. F. Luxton, Ald. Harvey, Ald. Latimer, A. McT. Campbell, the Hon. William Hespeler, Hugo Ross, Dr. Blanchard, Dr. Chown, and many others.

Pitiful Helplessness.

Victims of nervous diseases are most to be pitied because their ailment usually terminates in mental or physical helpfulness. Paralysis, locomotor ataxia and insanity can only be avoided by building up the nervous system at the first sign of trouble, and there is no preparation so well suited for this purpose as Dr. Chase's Nerve Food, the great nerve restorative.

MARRIED.

OLES—BRODIGAN.—On Thursday, September 1st, in Old St. Andrew's church, by the Rev. John McEwen, Ethel Elsie, only daughter of Mrs. E. Brodigan, to J. Everett Oles, Peterborough.

In washing woollens and flannels, Lever's Dry Soap (a powder) will be found very [illegible]

LAYING CORNER STONE.

Interesting Ceremony in Connection with the Y. M. C. A. Building

An event which will undoubtedly be attended by a great deal of interest has been arranged for the afternoon of Wednesday next—the laying of the corner stone of the new Y. W. C. A. building on the corner of Aylmer and Simcoe streets. The construction has reached that point where such a ceremony is now in order. The building is assuming dimensions and one can already believe that it will present an imposing appearance, one most creditable to the town, and well adapted to the objects of its dedication. A programme is being prepared by the General Secretary, the ladies and friends of the Y. W. C. A. and the event will be one well worth attending. The ceremony will take place at 5 o'clock. A silver trowel presented by Mr. Alex. Gibson will be used.

THE PERSONAL COLUMN

Miss Little is spending the holiday at Stony Lake.

Miss Alice Whiton is visiting with friends in Toronto.

Miss Maggie Christie is visiting friends in Belleville.

Mr. Hermon Gray of Orillia is in town for a few days.

Mr. Sam. Neill of Kingston is in town the guest of friends.

Miss Minnie Henry went to Toronto to-day for a few days.

Miss Laura Belleghem leaves tonight to spend a week in Toronto.

Mr. Harley B. Goldey of Toronto is spending the holiday at his home here

Miss Georgina Smith left this morning to spend Labor Day in Hamilton.

Mr. and Mrs. Rob Pearson are the guests of Lindsay friends for a few days.

Miss Fanny Boswell of the Central office is spending a few days in Toronto.

Mr. Geo. Armstrong of Toronto is renewing old acquaintances in town to-day.

Mr. and Mrs. J. J. Howden leave this evening for Toronto to spend a few days.

Mr. Robert Elliott leaves this evening ot spend the holiday at his home in Paris.

Mr. Ernest M. Best leaves this evening to spend Labor Day in Toronto and Hamilton.

Miss K. J. Galloway of Pittsburg is spending a few weeks' vacation at her home here.

Miss Margaret Gillespie has returned after spending her vacations at Toronto and Arthur.

Miss Fanny Hughes and Miss Mabel Godfrey went up to Toronto this morning for a few days.

Mr. Wm. Buntin was called to-day to Hamilton on account of the illness of his sister there.

Mr. J. Ferguson, ledger keeper of the Bank of Toronto, is spending Labor Day at his home in King.

Friends here willl learn with pleased interest of the wedding of Mr. Fred Westcott, formerly of town at Grand Rapids, Mich., on Sept. 1st.

Mr. Robt. Harding and Misses Nettie and Mabel Harding went up to Toronto to-day to spend Labor Day.

Rev. Wm. Major has returned from his holidays, and will occupy the pulpit of All Saints' church tomorrow.

Mrs. (Rev.) A. H. Brace and her daughter Anne spent several days this week in Toronto and Newtonbrooke.

Miss Nettie Reid of Millbrook, who has been in Muskoka for the past six weeks, was in town to-day on her return home.

Miss Lough, the General Secretary, of the Y.W.C.A. here, has returned after spending a month at her home in Clinton, Ont.

Mrs. A. O. Sawyer of the fifth ward entertained a number of friends in honor of her sister, Mrs. Sawyer of Kingston, who is her guest.

Mr. H. Newton, of the Canadian Savings, Loan and Building Association, was in Lindsay yesterday and reports business to be good.

Mr. Bert Roberts of Toronto is the guest of Mrs. H. Pratt, Simcoe st. Mrs. Roberts and Miss Helen have been in town for the past two weeks.

Miss Alice Brightman, who has been the guest of Mr. and Mrs. Thos. Brightman for the past few days, left for her home in Rochester today.

Mrs. Ed. B. Clegg, Miss Clara Clegg, Miss Maud Detcher, Mr. Fred Stubbs and Mr. Ernie Doidge went up to Stony Lake this morning to join a party of Lakefield friends and spend a few days.

This morning at the home of the bride's parents, No. 576 Aylmer st., there were united in marriage Mr. J. Wallace Patton and Miss Elizabeth Porter, by Rev. Dr. Torrance. The young couple left upon a trip to Toronto and other western cities.

The many friends of Miss Josephine Morrow, who graduated last fall as a trained nurse at the Phelps Sanitarium, Battle Creek, Mich., will be glad to hear of her appointment as Superintendent of the nursing staff of that institution. This is a responsible position and Miss Morrow's friends will congratulate her on her success in her profession.

Mr. A. C. McCallum, who left a few days ago to take up his residence near Los Angeles, California, leaves many friends behind, who entertain for him and his wife and family the very best wishes. Mr. McCallum was for some years mechanical superintendent of the William Hamilton Company, and prior to his departure the office staff made him the recipient of a handsome pipe as a token of remembrance and appreciation.

Wear Trade Mark D Suspenders. Guaranteed. Sold everywhere.

CONCERNING GREAT FAIR

MR. CHARLTON OF THE GRAND TRUNK INTERVIEWED.

Some Interesting Information Regarding St. Louis — An Erroneous Impression Regarding the Atmosphere.

In conversation with Mr. H. R. Charlton, of the Grand Trunk Railway System, who has just returned from the "World's Fair" at St. Louis, some interesting information was gleaned regarding this largest of Expositions ever held. Many of the Eastern people, said Mr. Charlton, are under the impression that the temperature of St. Louis at this time of year is unbearable and that the mercury reaches a high point. This impression is quite erroneoous, and the average for the past Week shows 72 degrees. The day are pleasant and the evenings cool and comfortable. Thousands of people are now reaching St. Louis from all parts of the country, and during the rest of the life of the Exhibition, (December 1st(hundreds of thousands will have visited this MAMMOTH UNDERTAKING. To avoid the crowds that will undoubtedly be there later on those wishing to see the Exposition to the best advantage should go before the exceptionally large crowds are in evidence. The attendance is increasing every day, and last Monday nearly 200,000 people passed through the gates. Another erroneous idea which seems to have gained ground is the price charged for accommodation at St. Louis, the rumor of which is unwarranted. There are hotels and private boarding houses which cater to the pockets of all classes, and a letter to the Information Bureau, "World's Fait," will readily bring a list of these places. Without a personal visit no one has any conception of the magnitude, grandeur, artistic beauty, and greatness embodied in the 1240 acres that contain the displays from every country in the universe and embrace the acme of perfection and evolution of liberal arts and sciences up to the twentieth century. To see this with one's own eyes is worth years of study and is an education in itself.

SOME ATTRACTIONS.

His Majesty's famous Grenadier Band from England and renowned throughout the British Empire, opened a six weeks' engagement at the Fair on August 29th, and crowds surrounded the stand applauding lustily to every number. The night effect of the grounds with the buildings illuminated with myriads of electric lights is beyond description and must be seen to be fully appreciated. One noticeable feature of the Exposition is the facility for the economy of the visitor's time and the saving of his strength that has been provided. Gondolas, electric launches and boats traverse the two miles of lagoons which surround the main building and an intramural railway reaches every part of the grounds. Rolling chairs may be secured for trips through the buildings and elsewhere, and large automobiles with well informed guides make trips throughout the grounds. Meals can be secured on the grounds at reasonable rates from twenty-five cents up to any price one likes to pay. The Grand Trunk Exhibit in the Forestry, Fish and Game Building is attracting much attention and the concensus of opinion is that it is the finest in the building. The many fine pictures of the FISHING, HUNTING and summer resort districts in the Provinces of Ontario and Quebec appeal to the Sportsman and Tourist and the animated picture machines showing the "International Limited" and scenic pictures of different sections of the line holds the attention of visitors, bringing Canadians prominently before the people of the American continent.

Those who desire to keep in touch with the world's progress and who wish to spend a most pleasant and profitable time should not fail to see the largest and most comprehensive Exposition that has ever been known as a "World's Fair," and now is the time to go.

The Grand Trunk have also installed exhibits at the Eastern Canada Exposition held at Sherbrooke, Que., at the Canadian National Exhibition, Toronto, and the Western Pennsylvania Exposition, Pittsburg, Pa., all now taking place. The Western Pennsylvania Exposition is one of the largest annual fairs held in the United States and lasts 46 days. The space occupied by the Grand Trunk is 3,000 feet end it is estimated that not less than half a million people will visit the display.

WARRIORS ARE AWAY

57th met with little Resistance at Barrie

There was a large crowd of people at the G.T.R. station last night to say good-bye to the officers and men of the 57th Regiment, who were leaving for Barrie. So interested were the people in the departure that one might be warranted in making the remark that "peace hath her send-offs no less renowned than war." A message by wingless pigeon states that the regiment arrived in Barrie after a delightful trip, and that the people of that town offered little resistance. Communication was at once established with the points of interest, and everything promises a very enjoyable outing. Quite a number of the officers remained over and left for Barrie today.

—Dr. Scott and family returned home last night, after a pleasant among the Thousand Islands.

MR. J. E. OLES MARIED

His Bride Miss. Ethel Elsie Brodigan of Toronto.

Toronto Globe: A quiet wedding took place yesterday afternoon in Old St. Andrew's church, when Miss Ethel Elsie, only daughter of Mrs. E. Agnes Brodigan of Toronto, was married to Mr. J. Everett Oles of Peterborough, by the Rev. John McEwen, Toronto, only the immediate relatives and friends being present. The bride was given away by her brother, Mr. C. A. Brodigan, and wore a handsome going away gown of brown silk grenadine over brown silk taffeta with hat to match, and carried a lovely sheaf of white roses. The bridesmaid, Miss Barrie Anderson, was in handsome white silk crepe de chene over white taffeta, and wore a large white picture hat. She carried pink roses. The groom was assisted by Mr. A. W. McPherson, of Toronto. As the bridal party entered the church Mr. Jeffers, organist, played the Lohengrin wedding march. After the ceremony the bride and groom received the congratulations of their friends in the vestry, and left the church to the strains of Mendelssohn's wedding march. Mr. and Mrs. Oles have gone on a brief tour to the northern lakes, after which they will take up their residence in Peterborough.

Colonial Ink Co.

In the Toronto Globe's exhibition notices is the following of local interest: The exhibit of the Colonial Ink Company, of Peterborough, in the Manufacturers' building, of their well-known "Japanese" brand of Writing Inks, Printing Inks, Typewriter Ribbons and Carbon Paper, is proving one of the most interesting and popular attractions. The enterprise and progressive methods of this company are meeting with well-merited success. The high quality of their goods, combined with the fact that they are made in Canada, should commend them to all users. Their exhibit is well worth a visit from everyone.

STREET RAILWAY NOTICE

Until further notice, one single fare will entitle passenger to ride to either end of the Georger Street line and return to point at which the car was boarded, provided the passenger does not leave the car.

FIRE IN CANOE FACTORY

CANADIAN CANOE CO'S BUILDING SCENE OF A BLAZE.

Firemen Had It Extinguished Before Any Great Damage Was Done—Loss Covered by Insurance.

At five o'clock this morning again, the fire alarm sounded, and the brigade responded to the summons to save another manufactory from destruction. Fire had started in the north-east corner of the Canadian Canoe Company's building, on the corner of Water and Brock-sts. How it originated is not known, unless a lighted cigar stub had in some manner been thrown inside, or a match had been purposely dropped within the windows by some evily-disposed person. Fortunate it was that Mr. Grady, the hackman, was driving past at the time, and seeing the blaze sent in an alarm. The firemen were soon on the job and in short order extinguished it. The extent of the damage was inconsiderable, the woodwork of the corner being charred and the ends burnt from some material used for canoe construction. The building was filled with smoke, and some damage was caused in that way to finished canoes. An estimate places the loss at about $150, covered by insurance.

It is not so long ago that the other end of the building, occupied by M. Geo. Fitzgerald's carriage works, was gutted, and the fire was then supposed to be of incendiary origin.

Mr. Fitzgerald returned this morning from Ottawa, where he was attending the D.R.A. matches. He received a shock this morning on learning that fire had again visited the building.

Gave Satisfaction

Messrs. J. J. Turner & Sons have received the following complimentary letter:

Deseronto, Ont., 1st, 1904.

J. J. Turner & Sons, Tent Makers,
Peterborough, Ont.:

Gentlemen,—The large tent that we rented from you to hold our Horticultural Show in gave every satisfaction and was very much admired. We will rent this tent again for Labor Day, as the Sons of England are holding a large demonstration here. I remain, yours truly,

R. W. Lloyd,
Sec.-Treas.

The Services In The Churches On Sunday

St. John's (Anglican) Church.—Rev. J. C. Davidson, Rector of Peterborough. 14th Sunday after Trinity. 8.30 a.m. Holy Communion. 11 a.m. Morning Prayer. Holy Communion and sermon. 3 p.m. Sunday School. 7 p.m. Evensong and sermon. Seats free in evening and gladly provided at all services. A cordial invitation extended to all.

St. Luke the Evangelist (Anglican), East Side—Rev. E. A. Langfeldt, M.A., Rector. 14th Sunday after Trinity. 11 a.m. Morning Prayer and Holy Communion. 3 p. m. Sunday School. 7 p. m. Evensong and Sermon. Sidesmen, morning, Messrs. Hugh Tighe and Sam Whittaker; evening, Messrs. H. T. Adams and Walter Ball

All Saints' Church, (Anglican,) corner Rubidge and Sherbrooke-sts.—Rev. W. Major, Rector. 14th Sunday after Trinity, 11 a.m., Morning Prayer, and Sermon. 3 p.m., Sunday school and Bible class. 7 p.m. Evensong and sermon. All seats free.

St Peter's Cathedral—Masses on Sunday at 8, 9.15 and 10.30 a.m. Vespers and sermon at 7 p.m.

George-st. Methodist Church.—Rev. W. J. Crothers, M.A., D.D. pastor. Services at 11 a.m. by Rev. W. J. Jolliffe and 7 p.m. by the pastor. Sunday School and Bible class at 2.30 p.m. Epworth League Monday evening at 8 p.m. Prayer meeting Wednesday evening 8. Good music, courteous ushers. Strangers welcome.

Charlotte-st. Methodist Church—Rev. W. J. Jolliffe, B.C.L., pastor. Services at 11 a.m., by Rev. Dr. Crothers and 7 p.m., by the pastor. Sunday School and Bible class 3 p.m. Epworth League on Monday evenings. Prayer meeting on Wednesday at 8 p.m. All are welcome.

St. Andrew's (Presbyterian), corner Rubidge and Brock-sts.—Rev. Jas. G. Potter, B.A., pastor. Services at 11 a.m., and 7 p.m. Morning Prayer 10.30 a.m. Bible study classes p.m. 3 Wednesday, 8 p.m., congregational and Endeavor Union prayer meeting. Seats are all free. Strangers welcome.

St. Paul's, (Presbyterian) Rev. E. F. Torrance, D.D., pastor, Rev. J. A. Wilson, B.A., assistant pastor. Monthly collection for missions. Services at 11 a.m. conducted by Rev. J. A. Wilson and 7 p.m., conducted by Rev. Dr. Torrance. Sabbath school and Bible classes at 3 p.m. Weekly Prayer meeting on Wednesday at 8 o'clock.

St. Paul's Mission (Presbyterian)—Cor. Wolfe and Reid-sts. Services at 11 a.m. conducted by Rev. Dr. Torrance, and 7 p.m., conducted by the Rev. J. A. Wilson. Sabbath school and Bible class at 3 p.m. Sheriff Hall, superintendent.

Baptist Church, Murray-st.—Services at 11 a.m. and 7 p.m. Public invited. Sunday School and Adult's Bible Class at 3 p.m. Young People's Union every Monday, 8 p.m. Regular Congregational Prayer meeting every Wednesday at 8 p.m.

Park-st. Baptist Church—Pastor, Rev. A. H. Brace. Services at 11 a.m., and 7 p.m., conducted by the pastor. Morning subject, "The Believer's Possession." Evening subject, "Who is responsible the Government or the people." All seats free. Hymn books provided. Strangers made welcome.

Salvation Army Barracks—Simcoe-st. Staff Capt. Macnamara in command; Capt. Young, assistant. Sunday, public services at 11 a.m., 3 and 7 p.m. Bible Class 9.30. Sunday School at 2 o'clock. Week night public meetings on Wednesday, Thursday and Saturday, and Holiness Meeting Friday at 8 p.m. You are invited.

Here to See
..OR..
Here to Buy

The new Fall and Winter Suits are here for you to SEE, TRY ON or BUY.

If you go so far as to try on a

SOVEREIGN BRAND

Suit we shall be sure of you as a customer, for to try on one of our garments is to become convinced that you need SEEK NO FURTHER for satisfaction, style, fit, quality or price.

There is nothing about the most correct garment made costing $25 to $30, that you will not find in our Suits costing $10, $12, $15, $17.

Our Clothing is of highest grade, correct in style, and EVERY SUIT IS BUILT ON HONOR.

LANG & MAHER

409-411 George-st. High-class Clothing and Furnishings.

CLARKE, THE HATTER

GIVEN AWAY FREE

A useful Souvenir School Book with a large half-toned picture of the Lift Lock on the cover.

This picture is given with every purchase of a Cap or Tam for girls or boys.

We are doing this for an AD, that we may become better acquainted with you, feeling as we do, that our goods are better value and cost less than what is being shown elsewhere.

No matter how small the purchase you get a Book.

Caps from 10c up

Fred. A. Clarke

Nelson & Stapleton
Real Estate Agents
387 Water-st. Phone 325.

Property for sale, purchase or exchange.

Dutton's Market

Peaches
Plums
Pears
and Grapes
by the car load.

SATURDAY BARGAIN DAY FOR FRUIT.

R. A. DUTTON
Phone 304.　418-420 George-st.

WE WANT YOUR
Spice Trade

Our quality is a little better than you can buy elsewhere and the price is no higher.

We want your trade next year, try us this season.

We handle every kind of both Whole and Ground Spices.

Our supply of first-class Corks is such that we can fit ANY SIZE OF BOTTLE. Jar Rings.

Have you tried Edmison's Cream Tartar Baking Powder?

H. H. EDMISON
CHEMIST, etc.　300 GEORGE-ST.

The Daily Review.

SATURDAY, SEPT. 3, 1904.

THE CITY AND SUBURBS

Hear Simpson on Sunday.

Mr. James Simpson, the famous labor orator, of Toronto, will deliver an interesting lecture on labor topics in the Sons of England Hall, on Sunday afternoon, at 3 o'clock. Remember the big Labor Day excursion on Monday, to Jubilee Point.

A Biscuit Manufacturer With a Mission.

The Mooney Biscuit & Candy Co., Limited, of Stratford, Ont., which is now celebrating its first birthday, is an example of the growth and progress of Canadian industries. Starting a little over a year ago, with a plant which should have fulfilled all demands upon it for some time to come, the company has already had to double it.

Of course there are reasons for this, outside of the natural growth of the Dominion. The chief reason lies in the biscuits themselves, which are known to the trade and the people as something different and better than any other biscuit on the market.

Mooney's Perfection Cream Sodas, as they are called, have firmly established their reputation all over Canada. As Mr. Mooney puts it, "They are the biscuits that made all Canada cracker-hungry." People who do not fancy the ordinary soda biscuit, developed the biscuit appetite once they had tasted Mooney's.

The Mooney idea is that "just as good" is not good enough. They realized at the start that their field lay in making a biscuit that would be crisper, daintier and better in every way than any other—in short, they resolved that they would make the best biscuits in Canada and tell the people about them through the newspapers, and then trust to the quality to place them on every table in the land.

That they will succeed is a foregone conclusion. One has only to taste the dainty, crisp deliciousness of Mooney's Perfection Cream Sodas to discover the secret of their popularity.

All grocers have them, packed in airtight, moisture-proof packages.

Brevities.

—Miss McCabe, of the Peterborough Music Co., will reopen her class in piano on Tuesday, Sept. 6th. 3d

—In the Governor-General's match at Ottawa yesterday, Pte. C. Curtis and Sergt. W. H. Moore of the 57th, won $5 each.

—The meetings at the barracks tonight and on Sunday will be led by Staff Capt. and Mrs. Moore, now of Montreal, and formerly of Peterborough.

—Public notice is hereby given that on and after September 1st, the steamer Esturion will leave Lindsay for Bobcaygeon and intermediate points, at 5.45 p.m., instead of 6.30 p.m. 2d

STREET RAILWAY NOTICE

Until further notice, one single fare will entitle passenger to ride to either end of the George Street line and return to point at which the car was boarded, provided the passenger does not leave the car.

THE BEST FURNACE
IN THE WORLD

Will not give satisfaction unless it is properly put in. We are specialists in heating. We know how to put furnaces in right and we sell the right furnace too. The

"Improved Garnet"

is made in four sizes, and will give better results than any other furnace we know of. Let us give you an estimate now.

The BEST STOVE CO.
Next to Post Office.

CURRENT ITEMS OF PASSING INTEREST

DEALING IN PEAS.

Few people are aware of the magnitude of the operations carried on by H. Audrey & Son, pea buyers and exporters. This firm is engaged in receiving peas from the farmers almost all summer, and it is estimated that they handle as much as two hundred thousand bushels a season. This is an enormous quantity and means the distribution of an immense amount of money among the farmers, who have come to regard peas and oats as among their best paying grain crops. The firm find a ready market for the peas, a large amount going to the Old country and the continent. Immediately upon being received at the storehouse—the old Central bridge works—the peas are put through a cleaning process, and then prepared for shipment. Quite a staff of men are kept busy by the firm all summer.

• • •

DONT'S TO OBSERVE.

Here are some "don'ts" for people who ride on the street car to remember: Don't forget to have your fare ready; don't form a habit of never having the right change; don't tamper with the motorman—he is always busy; don't expect the conductor to have the car stop at your street when you didn't give him proper instructions; don't forget that the cars run near the cemetery, but that a shorter route exists as the penalty of carelessness in getting off and on; don't experiment with the fender; don't chew tobacco on the cars—it is not nice if you want to expectorate; don't expect the car to return to your corner if you don't give the signal until after it has passed; don't put you feet up on the backs of the seats—it is bound to interfere with the ladies' back hair; don't jump off backwards, even if the mortuary statistics are lower than usual; don't invite your friends from the city to a ride on our "cayrs"—rather tell them that the power is never off here; don't lean out over the edge—you might lose your gum or your hat; don't tamper with the Company's property; don't forget that you live in one of the best towns on the face of the green earth.

• • •

THAT STRETCH OF LAKE.

Port Hope people may talk as they like about the pacific character of the stretch of lake between that town and the Bay of Quinta, but the experience of a steamer sailing out of Port Hope harbor a few weeks ago points to serious conditions in time of storm. It appears that the boat had a large number of people on board bound for Toronto. She put out into the lake, but such was the weather that the steamer could make no headway westward whatever, and in spite of everything that could be done, the steamer helplessly drifted to Brighton. It is hardly possible to say what would have happened to a tow of barges ladened with grain, had such weather been encountered, when a steamer with only herself to look after was helpless during the spell of weather. Port Hope people say that it is possible there to tell five hours ahead when a storm will take place. That is all very well, but during that five hours, and while the storm lasts, a string of barges could make considerable headway through a protected canal that went by way of Trenton, the Bay of Quinte and Murray Canal to the St. Lawrence.

• • •

STRONG PRESSURE.

There was a mighty heavy pressure of water on for the fire in the Canadian General's Compound Building yesterday morning. The fact that the flames held a position where a considerable quantity of inflammable substance made their breath pretty hot, and certainly gave them the advantage, makes the victory of the brigade inside of an hour quite a triumph. Five streams were going, and such was their strength that nothing that would give at all could resist them. Window sashes were ripped away, as if they had been made of paper. Enquiry at the town pumping station shows that there was a pressure on of 95 pounds to the square inch and this would be increased to 115 pounds where the works are situated. It was a well fought fire, and the manner in which it was handled reflects great credit on the brigade and is decided proof of the efficiency of the waterworks. The town brigade was given great assistance by the C. G. E. Co's auxiliary, and pumps, the latter being always ready for an emergency. It is expected that the compound room will be in operation again within a very short time. The preparation which yesterday ignited is composed of highly inflammable substances and is used for insulating purposes. The machines destroyed were those which do the winding and braiding of wires and some were very valuable.

• • •

BE CAREFUL.

"I don't like them," remarked a farmer this morning as he watched a street car sail up George st., and he proceeded to predict that Peterborough market and store business would be affected by the operation of the street railway. For all that, there was no unusual stir among the agricultural horses that crowded George st. this morning and it would appear that with the exercise of a little care and precaution on the part of owners and drivers of horses, all possibility of accident might be precluded. There is no reason why street cars should not run here with as much freedom from danger to the general public as in other places where experience shows that there is no result to be dreaded when proper safeguards are taken.

IN THE REALM OF SPORT

LACROSSE.

The Tecumsehs have protested the playing of John White, the Indian, by Brantford, and the big defence man will not figure on the champions' team in the game with the Chippewas at the Island to-day.

Owen Sound and Clinton were winners in C. L. A. semi-final games yesterday.

In the Exhibition tournament the Junction Shamrocks won from the Elms. Only ten men a side played.

BOWLING.

The only bowling event last night was the match between Skip Whiten and Skip Frost, the latter winning by 18 to 7.

The following is the schedule for the club match between the President and Vice-President on Labor Day, at 2.30 in the afternoon at 7 in the evening.

Afternoon at 2.30.

J. M. Brooks vs. Wm. Smith.
A. H. Stratton vs. F. Bell
R. M. Waddell vs. W. G. Ferguson.
R. J. Frost vs H. G. Giroux.
Dr. Greer vs. W. Sailsbury.

Evening at 7.

D. H. Moore vs. T. F. Matthews.
R. Kerr vs. J. McIntyre.
K. G. Lech vs. Ed. Bunnells.
S. T. Medd vs. J. E. Oles.
Ed. Cox vs. H. Armstrong.

BASEBALL.

There was no baseball game this afternoon. Word was received from Port Hope that it was impossible to get together a team. Of course, from the talk that came from down Port Hope way, one would imagine they would stick to the schedule, or dates otherwise arranged, though the heavens fell. Port Hope may come up here next Saturday.

The Carmel correspondent of the Omemee Mirror contains the following item, and we hate to think that reference is made to a well-known baseball pitcher of town:—"Norman and Ruby are taking advantage of the moonlight Sunday evenings. How's the walking?"

The Marlboroughs, of Toronto, will play two games with the local nine on Labor Day and large crowds should attend each. The visitors have won 11 out of 12 events played, and are a swift aggregation. The morning game is at 10, and the afternoon at 3 o'clock on the T.A.S. grounds.

NEWS OF THE CHURCHES.

Services to be Held in the Different Churches on Sunday.

Pastor Stauernagel will speak both morning and evening. Mornig subject, "Our Bread Winners." Evening subject, "The Atonement." Afternoon service at 3.30 in Inverlea Park, subject, "The second coming of Christ." Communion and reception of members after the morning service. Everybody welcome.

GEORGE-ST. CHURCH.

General fellowship meeting in the S.S. rooms at 10 o'clock. The Rev. W. J. Jolliffe, B.C.L., will preach at 11 a.m. The Rev. Dr. Crothers will preach at the evening service, subject, "Lessons from Labor Day."

Strangers and visitors welcome.

ST. LUKES', ASHBURNHAM.

The Rev. L. E. Skey, M.A., rector of St. Anne's church, Toronto, will preach in the morning and Rev. Dr. Rigby, M.A., of Trinity College School, Port Hoe, at the evening service..

The Sunday school meets hereafter at 3 o'clock every Sunday.

Mr. J. J. Turner's junior Bible class will resume its meetings Sunday, September 9, at 3 p.,.

ST. JOHN'S CHURCH.

In the necessary absence of the Rector at Barrie to-morrow Rev. Lawrence E. Skey, M.A., rector of St. Anne's, Toronto, has most kindly undertaken the duty. He will officiate in St. John's at 8.30 a.m. and 7 p.m. and at St. Luke's at 11 a.m. Mr. Skey is a preacher of some note and is rector of one of the large and flourishing churches of Toronto. He has not been in Peterborough before. At 11 a.m. Rev. Dr. Rigby, headmaster of Trinity College School, Port Hope, will officiate. The Holy Communion will be celebrated. Dr. Rigby is well known here. St. John's Sunday School will re-assemble at 3 p.m., when all teachers and pupils are expected to be present.

MARK STREET CHURCH.

Rev. J. G. Lewis, will conduct both services. The Love Feast will begin at 10 a.m., and the sacrament of the Lord's Supper will be administered at the close of the morning service. A memorial service for recently deceased members of the church will be held in the evening.

PARK ST BAPTIST.

Services in charge of the pastor, Rev. A. H. Brace, all day. Morning subject, "The Believer's Possession." Evening subject, "Who is responsible, the Government or the people." Ordinance of the Lord's Supper at the close of morning service. Sunday school and pastor's bible class at 3. "Buy your own cherries," on Thursday by the choir. Hymn books provided; strangers made welcome. Special music for evening service.

ST. ANDREW'S CHURCH.

The Rev. J. G. Potter will preach at both services to-morrow. Subjects as follows:

11 a.m.—"But I was free born."
7 p.m.—"Workingmen as Apostles"

Miss Margaret Bryce will sing at both services. Seats free. Strangers made welcome. St. Andrew's S. S. and Bible study class at 3 p.m.

CHARLOTTE-ST.

Re-opening services will be held tomorrow, when Rev. Dr. Crothers of George street church, will preach in the morning and the pastor, Rev. W. J. Jolliffe, in the evening. Special music. All are welcome.

The music for the re-opening services of Charlotte st. church to-morrow will be as follows in the morning:

Anthem—"He that dwelleth"—Ballard.
Solo—"Come to the Land of Rest"—Miss Bellegham.
Male quartette—"Lead Kindly Light."
Solo—"O. Happy day."—J. Harry Schreiber.

Following is the music for the evening:

Anthem—"Sun of My Soul"—Turner.
Solo—"Cavalry"—Rodney—Mr. Schreiber.
Solo—"I heard the voice of Jesus say"—Bischoff—Miss Davis, Cleveland.

ST. PAUL'S CHURCH.

The monthly collection for Missions will be received tomorrow. Rev. Rev. Dr. Torrance has returned from his holidays and will preach at the evening service at 7 o'clock. The morning service will be conducted by Rev. J. A. Wilson, assistant pastor.

The Sabbath school and Bible classes will meet at 3 p.m., instead of 10 a.m. Lesson for tomorrow:—"Elijah encouraged," I. Kings 19: 9—18. All are welcome.

A Kindergarten class for very young children is being organised. Parents will kindly see that their children are present tomorrow afternoon.

—The music at the George street church tomorrow promises to be especially pleasing at both services.

—It is learned that the Post Office Department will issue no more letter cards. Of late years there have been practically no demand for them, and whatever stock has been sold in past years has resulted in a loss too the department. The latter was practically furnished stationery in addition to the stamp for two cents, the regular letter rate.

The First of the Season

Saturday Bargains

We want you to come and see the immense amount of new Fall Goods we have already rec ed this season. We are going to make prices so interesting for Saturday that you will be sure come.

We are starting in early for Fall Business. We have the stock, we have the values, and we are going to do business on its merits.

Come on this, our first Saturday Bargain Day, and see what we have for you.

BARGAINS!　BARGAINS!　BARGAINS!

BARGAIN NO. 1
5,000 Yards Baby Ribbon at 1c per Yard
Corded Silk in the following colors: White, Cream, Pink, Pale Blue, Reseda, Nile, Mauve, Purple, Cardinal, Old Rose, Emerald, Navy and Black. Regular price 2c per yard, Saturday per yard 1c

BARGAIN NO. 2
25 Dozen Ladies' Stockings, 12½ cents Per Pair
Fine German Hosiery, Hermsdorf's Fast Black, sizes, 8½, 9, 9½ and 10. Regular price 18c per pair, on sale Saturday at, per pair 12½c

BARGAIN NO. 3
10 Dozen Ladies' Undervests at 19 Cents Each.
Fine quality sleeveless Undervests, neatly trimmed. Regular price 25 cents each, on sale Saturday at, each 19c

BARGAIN NO. 4
Ladies' Washing Collars for 49 Cents Each
Elegant designs and beautifully made. Regular price 65 and 75 cents, your choice in the lot on Saturday each 49c

BARGAIN NO. 5
150 Yards Victoria Lawn at 8 Cents Per Yard
40 inches wide, good heavy thread. Regular price 12½c per yard, on sale Saturday at, per yard 8c

BARGAIN NO. 6
Best Quality Feather Ticking at 19 Cents Yard
500 yards best quality, regular price 25 cents per yard, on sale Saturday at, per yard 19c

BARGAIN NO. 7
56 Inch Wool Zebelines at 50 Cents Per Yard
300 yards lovely new black and colored Zebelines, Green, Brown, Gray and Navy. 50 inches wide. Regular price 75 cents per yard, on sale Saturday at, per yard 50c

BARGAIN NO. 8
Black Satana Underskirts for 59 Cents
24 only black Satana Underskirts, full width, all sizes, fancy pleated frill. On sale Saturday night at each 59c

BARGAIN NO. 9
Cravenette Rain Coats, Full Length, at $4.49
Oxford Gray, loose back with cape, new set sleeves, lengths from 54 to 62 inches, new Fall Rain Coats. On sale Saturday and Saturday night at, each $4.49

BARGAIN NO. 10
New Fall Tailor-made Suits, $12.00
Made of good quality Wool Frieze, seven gored flare skirt. Light fitting, tailor-made collarless Coat, with new sleeves, trimmed with velvet pipings, braid and buttons. Special price $12.00

BARGAIN NO. 11
Hemp Stair Carpet at 7c a Yard
200 yards, 18 inches wide, Green and Cardinal mixed. On sale Saturday at, per yard 7c

COME TO THIS OUR FIRST SATURDAY BARGAIN EVENT FOR FALL 1904.

Richard Hall & Son

DIRECT IMPORTERS.　353-355 GEORGE-ST.

POPULAR PRICED SHOES
For Men
$3.50 and $5.00.

BEST MAKERS.　BEST STYLES.　BEST LEATHERS.
No better value to be had anywhere.
SEE THE CENTRAL BOOT AND SHOE STORE'S WINDOW DISPLAY.

R. McWHINNIE
PHONE 230.　394 GEORGE-ST.

Take home some of fresh G B Chocolates

See one of our lovely souvenir boxes—they are very much appreciated as a gift and are very acceptable.

T. H. Hooper
TWO STORES
George and Brock-sts.　Geo. near Charlotte

THE **T. M. & M.** STORE

Ready For Fall

The Cool Weather is not far off now; it's time you ordered your FALL SUIT or Overcoat. Our line affords you the best selections at the [illegible] the latest Suitings, the latest Styles—you find [illegible] here.

A TAILOR'S TALK

would be useless [illegible] fit, style and quality were apparent to back [illegible] statement.

We don't [illegible], but our Suits talk for us.

Measured forms first, make high-toned Suits for delivery.

ONE PRICE TO EVERYBODY

Tully Merrell & Meredith

Outfitters for Gentlemen and their Sons

Plumbing

Sanitary Plumbing, Steam and Hot Water Heating. Work done as it should be.

FRED T. BUTT
15 Hunter-st.

Coal for Sale

SEE ME BEFORE BUYING YOUR COAL.

We Buy All Kinds of Junk

AND PAY THE HIGHEST MARKET PRICES.

Geo. Stevens

The Daily Review.

SATURDAY, SEPT. 4, 1904.

SKIN TREATMENT.

Be Careful About How You Use Glycerin on Your Face.

Glycerin cut with rose water is good for the skin. But one should work with it carefully, for not all skins can stand glycerin. There are certain cuticles upon which glycerin acts as a burning poison. There should be very little used in such cases, and the patient can tell only by experimenting. Don't use more glycerin than your skin will stand nicely or the result will surely be very unpleasant.

Many persons think they cannot use cold cream. Yet such is not the case. They can use it very nicely if they will get the right kind of cold cream. They can make it for themselves, or they can buy it if they will do so intelligently.

A woman wrote to us not long ago asking for a good cold cream. She said all cold cream irritated her cuticle, and that her complexion was red and rough as soon as she had used a cream for any length of time. Upon investigation it was found that she had used cold cream with glycerin in it. As soon as she made a cream without glycerin her face resumed its normal tone.

Don't try to use the very same lotions your neighbor uses. As well try to eat the same kind of food and the same amount. Remember that what is your neighbor's meat may be your poison, and that the very lotion which is excellent for the skin of the woman next door may be rankly injurious to your own skin.

That is the secret of beauty. Study your own personal peculiarities. You will soon discover your idiosyncrasies, and when you have learned to humor them you will have taken your first valuable lesson in being beautiful.—Boston Herald.

BOX PINCUSHION.

A Dainty Ornament and Useful Article For the Dressing Table.

The old fashioned box pincushions I love dearly, and wonder that they are so little seen now; certainly once you have known the joy of storing rings, bracelets and odds and ends therein you scorn the charms of the modern cushion. The dainty box shown in the illustration can be made at practically no expense and with very little trouble.

A good strong box is the first requisite, either substantial cardboard or preferably light wood. It is lined inside with satin and the outer sides covered with the brocade of which the cushion is to be fashioned; this can be done with glue, and the top edges made tidy by a row of tiny nails. A cushion of moderate plumpness is then made to just fit the lid of the box and stitched securely on to the lining, two little clasps being provided to prevent the lid falling back. If the material is not plentiful the frill may be of plain silk and the box covered in the same. A bit of gimp heads the frill and makes all neat. Two smaller boxes made to match, but without the cushion top, to hold hair pins and combs and other odds and ends would complete a pretty dressing table set.—Woman.

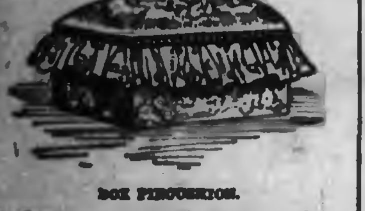

BOX PINCUSHION.

Removing the Tendons.

Buy a fowl with its legs left on, turn the bird on to its breast and hold the back of a leg in the left hand. With a very sharp knife cut just below the knee joint carefully, through the skin only. Inside will be found a group of tendons. There should be seven or eight in each leg lying in a groove. These are attached to the feet, but through the dark meat they run away up into the leg. With a wire skewer lift each tendon carefully and separately, hold the bird firmly and pull. If the chicken is young and tender each tendon will come out easily and can be removed by a slight effort. If the bird is ancient a good deal of strength will be required to draw the tendons. Lift each tendon separately from its groove.

Fried Onions.

While the ordinary fried onions are a delusion and a snare, onions cooked in the Kenilworth ranch way will be found firm and thoroughly delicious. Cut in slices, soak in milk ten minutes, dip in flour and immerse in boiling fat, hot enough to crisp them instantly. Haste is necessary, as you cannot keep the slices whole after they have cooked six or seven minutes. Take out with a skimmer and put on brown paper just long enough to absorb the least suspicion of grease and serve at once.

INFANTS' FOOD.

One Way of Preparing Milk by Which to Obtain Good Results.

For the vast majority of infants of all classes of the community I have for the past six years found that the simplest, cheapest and best food for daily use is a fair average quality of cow's milk diluted with water according to the age and digestive capacity of the child. The "top milk," or the upper portion of milk that has been allowed to stand in a vessel at a temperature not above 60 degrees for from four to six hours, is sometimes preferable. The proportion of fat to proteids is much greater in such milk and will better bear diluting. A pinch of either table salt or *phosphate of sodium* is added, because cow's milk contains no soda salts, while human milk does, and a heaping teaspoon of raw cane sugar to the quart. The mixture is placed in a double cooker, with cold water in the outer vessel, and allowed to remain on the fire for ten minutes after the water has begun to boil. This is virtually pasteurizing the milk, which has become modified by dilution and the addition of salts and sugar. The principal and most important object of this process is not so much to attack germs as to act upon the casein in such manner that the character of the curd will be modified by the milk curdling ferment in the child's stomach, analogous to rennet in the stomach of the calf, without doing injury to other nutritious components. This is materially aided by the dilution.—Table Talk.

YOUR SHOES.

Get Them Good and Then Give Them the Proper Attention.

If women knew how a rundown heel or a dirty shoestring spoils an entire toilet they would be more particular.

"When a woman is particular about her shoes, gloves and handkerchiefs," said a man, "you may be sure that she is a good housekeeper."

If you buy a well made, well fitting shoe in the beginning it may cost you more than you feel that you ought to pay.

But if you take good care of these shoes, cleaning them, keeping them in shape and seeing to their wants, you will find that they will endure three times as long as a cheap shoe and will always look shapely.

Shoes are not to be taken off at night and tossed anywhere. As each one is removed it should be stretched and pulled while still retaining the warmth of the foot. It should be rubbed with the palm of the hand and then allowed to stand until the wearer is ready to retire. At this point the adjustable foot tree should be inserted. The tree abolishes all danger of the half dozen creases which the action of the foot is bound to form on the front vamp.

It is well to have two or three pairs of shoes at least on hand and to change them as often as possible. Shoes changed in this way will last longer than those worn constantly.

THE REFRIGERATOR.

Keep the ice compartment full of ice.

The more ice the greater the economy.

Do not put hot foods into the refrigerator.

Do not flood the refrigerator with boiling water.

Overripe fruits and vegetables are a menace to the health if left in the refrigerator.

Ice saving schemes are absurd, defeating the *purpose* of the refrigerator. It is food that is to be kept instead of the ice.

It should be sponged out often with warm water in which a little soda has been dissolved, and the drain should not be neglected.

A cellar or other damp place is no place for the refrigerator. On the other hand, it should not be put out of doors unprotected.

Should ants get into the refrigerator a saucer of tartar emetic mixed with sugar and water should be placed therein. It will drive them away.

Be Contented and Happy.

The world is much like a mirror, and gives back the reflection it receives. If you gaze into it with a scowling, disagreeable face you will see that face reflected, and the world soon criticises mercilessly the face that betrays what it should take pains to conceal.

The cheerful woman is a blessing, and that cheerfulness can be cultivated is patent on every side. Some of the most amiable, lovely women are the greatest sufferers. But it is a well established fact that the greatest sufferers are most silent and patient.

For the Teeth.

Up to date dentists have several new wrinkles for whitening and polishing the teeth. One of these is to first dip the brush into salty water and then apply the powder, which should be of the finest quality. After three or four minutes' brushing rub a little dry salt over the teeth and in time they will become perceptibly whiter. If you want to have teeth like polished ivory take a piece of chamois skin, dip it in lemon juice and rub the teeth until they are hot to the touch.

Oilcloth.

Oilcloth looks better and lasts longer if polished with beeswax and turpentine than if washed. To make the polish dissolve an ounce of beeswax in a pint of turpentine. Apply with one piece of flannel and polish with another. To get a good effect quickly be careful always to use clean cloths. Old woolen vests, etc., will answer the purpose, and it is really a saving of time in the end if they are washed each time they are used.

Something Superior

TO THE FINEST JAPAN TEA GROWN.

"SALADA"

Ceylon Natural Green tea same flavor as Japan only more delicious and then it is absolutely pure. Sold in sealed lead packets the same as the celebrated "SALADA" Black tea. 25c and 40c per lb. By all grocers.

WHEN BOYS WERE MEN

By JOHN HABBERTON,

Author of "Helen's Babies," "George Washington," Etc.

COPYRIGHT, 1904, BY JOHN HABBERTON

"Strange about that!" muttered the captain. "I heard only one report, that of the shell. I didn't suppose a field gun could be fired without being heard."

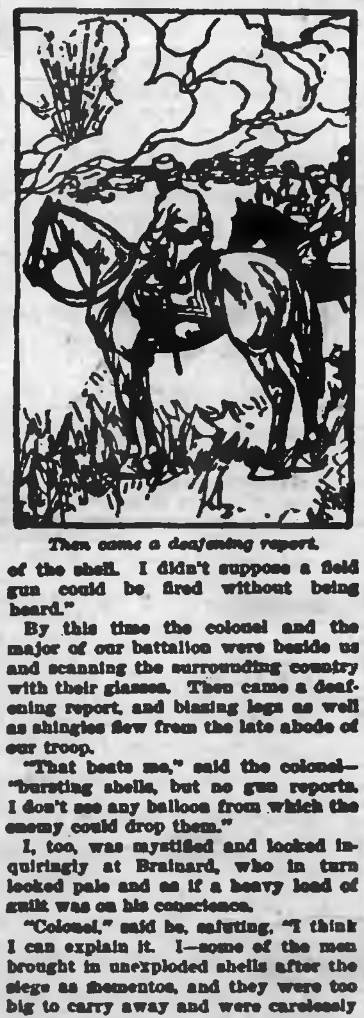

Then came a deafening report.

By this time the colonel and the major of our battalion were beside us and scanning the surrounding country with their glasses. Then came a deafening report, and blazing logs as well as shingles flew from the late abode of our troop.

"That beats me," said the colonel—"bursting shells, but no gun reports. I don't see any balloon from which the enemy could drop them."

I, too, was mystified and looked inquiringly at Brainard, who in turn looked pale and as if a heavy load of guilt was on his conscience.

"Colonel," said he, saluting, "I think I can explain it. I—some of the men brought in unexploded shells after the siege as mementos, and they were too big to carry away and were carelessly left in the houses, and the fire has reached them and made them hot, and"—

"Thunder!" roared the colonel, turning almost black with anger. "Bugler, blow 'forward!' "

Again the column moved. Brainard and I had been glad we were of the rear guard, for we had planned to be together, if only for a moment, the last men to leave the post. Now, we almost wished we might never leave it, for the colonel's anger boded no good to the men who were to blame for the false alarm, and it would be easy for the colonel to learn who the men were.

CHAPTER XIX.

BETTER THAN WE HAD EXPECTED.

OUR destination, which we soon reached, was the Union line on the Peninsula, on the road by which McClellan had started in 1862 for Richmond, and we were cheered by quite a lot of letters from home. It appeared that the evacuation had been ordered for an earlier date, so mail matter for our regiment had not been forwarded.

No sooner had I opened one of my letters than I began to be mystified, for the writer, my mother, was praising me extravagantly for something gallant which she assumed I had done. I read rapidly, but only to be further mystified. A letter from my father was equally confusing. It informed me that the whole town was ringing with praises of me and that our district's member of the state senate had called to hear the story and declared that all the district as well as Summerton was talking of me and was proud of me.

I called Brainard to my assistance, but he was reading a letter from my cousin May and was utterly unresponsive, so I opened other envelopes, only to find congratulations from old schoolmates and even from some of the solid men of the village. What could it mean? Evidently some other John Frost in the cavalry service had done something in particular, and my family and fellow townsmen, like villagers in general, had not thought that there might be two men of the same name.

Little by little I learned from the letters that the deed of which I was supposed to be the hero was a midnight ride alone into a country swarming with the enemy. I had made no such ride unless it was on the night I was scared back to camp by the rattling trace chains of the artillery horses that Brainard afterward discovered. I had not recovered from my mortification at my failure that night, so of course it could not be for that affair that all Summerton and our senatorial district were praising me.

Slowly it occurred to me that some one of our Summerton troopers had heard of Brainard's successful ride of the same night and had known that I started to make the trip. He had got Brainard and me mixed in his mind, and so I was being glorified for work at which I had shamefully failed, and the real hero of the affair was being defrauded of his right.

"Charley!" I groaned. He was looking idiotically happy when I spoke, but said afterward that my face alarmed him. I quickly told him of the contents of my letters and of the only possible explanation.

"Is that all?" asked Brainard when I had concluded. "Do feel easy about it, for I'm not a bit jealous." Then he fell to rereading his letter from my cousin May, but I exclaimed:

"*Stop being a fool! Listen to me!* You know perfectly well that I'm not going to sail under false colors. The story will get pretty soon to the other Summerton men of our company, and they'll chaff me most unmercifully. I must find the man who wrote the yarn home, and you must help me, and we must make him correct the blunder before the story gets back here."

For the first time in my acquaintance with him Brainard looked irresolute. Still worse, he looked sheepish. Then he said:

"I'm afraid I'm the guilty man."

"You?"

"Yes. Don't be angry, Jack, when I explain. Of course I didn't suppose that your cousin May"—

"What has May to do with it?"

"Nothing. That is, she isn't in any way to blame. Say, old chap, I suppose you'll think me a fool, but—you can't understand. I'm not so modest that I couldn't see that my ride with dispatches that night was quite creditable to me, and I did wish your cousin May could know of it and that I might know how she regarded it. I began to write her about it, but my pen simply wouldn't work. Somehow I can't blow my own trumpet. Suddenly it occurred to me that you'd gone through all that I had—the sense of danger, the loneliness, the expectation of running into a camp of Johnnies or at least of being fired upon at short range. So I wrote up your ride just as I knew you felt while making it, and I didn't leave out a single heart quake."

"You infernal, blessed hypocrite! Did you make me deliver the dispatch? I never imagined you could lie, even for the sake of telling a good story. I"—

"I didn't lie. I said that despite the scares the dispatches finally reached their destination. And, oh, Jack, the letter she's written in reply! I'm taking all the praise to myself, every bit of it, but you may read it."

"Read it? I'll send back a denial by the first mail, and if ever again you trust a big hearted, excitable girl with any story that you don't want known by the whole world I'll dump you into a lunatic asylum for your own protection and for mine. Can't you see what an awful position you've put me in? I shall never dare face the boys again unless you explain to all of them, and, of course, you can't do that. I almost wish I could be shot or made a prisoner. Besides"—

"Heard the news, boys?" asked Cloyne, stopping a moment in front of our tent. "Hamilton has been promoted—a big jump, too, for he's made first lieutenant."

"It's an insult to the army!" exclaimed Brainard. "Hamilton's a— No, I won't say what I was going to, but he always dodges fighting."

"Yes, so our captain told the colonel, or so they say, but the colonel replied: 'It may be that he's no stomach for fighting, but he knows how to care for the stomachs of men who do fight, so he's to be regimental commissary and feed the regiment as well as he's fed his company. In war bellies count for as much as bullets.' "

"There's something to that," said Brainard, "and I'm glad Hamilton's found his proper place. That isn't all. I'll go at once and congratulate him on it."

"Don't!" said Cloyne, putting an arm about Brainard and looking down into the little chap's face with sad, tender, pitying eyes.

"Why not?"

"Because—oh, hang the mysteries of this tormenting world—because he's got a ten day leave of absence. He'll be a fool if he doesn't go to New York, get into an officer's uniform, then hurry out to Summerton, call on—oh, the girls—and"—

Brainard twitched himself from Cloyne's arm, looked up to heaven and shook his fist savagely at the great white throne. Then he dashed into our tent and dropped on his knees. I quickly tied the tent strings on the outside, an intimation that no one was at home, and hurried to Cloyne's tent. Cloyne exclaimed:

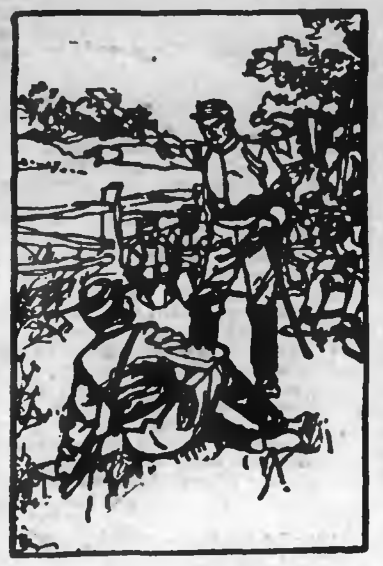

"Git on yer horse."

"Poor Brainard!"

"You knew—about her—and them?" said I.

"Haven't I eyes?" he replied.

"Yes," I answered, for I saw that his eyes were wet. "But give me paper and pen and ink and envelope—quick—and I'll try a flanking movement."

I wrote my cousin May a long letter, telling her of Hamilton's luck and also of its cause and intimating that should Hamilton's father ever lose his money Phil would be abundantly qualified to become head cook in a restaurant. This might have been an insult to the personnel of the army's entire commissary force, which contained thousands of superb fighters, though none of them was expected to fight, but I knew May wouldn't construe it in that way. Then I told of Brainard's successful dispatch carrying, which he had pretended was done by me, and of his work in the fight at the bridge and how many compliments he had received for it. I continued with a description of Brainard in his bunk after the fight looking with tearful eyes alternately at her picture and in his mirror at his bullet furrowed cheek, and I concluded by saying that the scar that remained was more coveted by all of us as an honorable decoration than if it had been a major general's shoulder straps. To be sure that the letter would reach its destination as soon as possible I rode with it to the general postoffice at post headquarters in the fort, a mile away.

I had scarcely reached the fort when a sound somewhat resembling the rumble of a distant railway train caused me to look over my shoulder, and I saw half a mile behind me the entire regiment approaching at the gallop. "I see here a divided duty," I quoted to myself from "Othello," but I did not hesitate. Whatever the danger to the post and the nation, both had hundreds of champions in the regiment; Brainard had but one, so I rode into the fort and did not leave until I had found the postmaster and placed my letter in his hands.

When I emerged, the regiment had passed the fort and was disappearing in the village. To return to camp for my saber, carbine and pistol would leave me 10 or 15 minutes behind my comrades, and "a stern chase is a long one." I had no weapon with me but the sheathknife I always carried in my boot, for it was a tool of all work—hatchet, carving knife, root digger and half a dozen other things. It would at least serve for self defense in a hand to hand fight, and fights of this character were almost unknown to us, thanks to the enemy's objection to getting within close reach of us. At the worst I would have the honor and pleasure of being "present for duty" should the affair prove serious.

My horse was as good as the best, so I soon passed through the village and galloped along the Richmond road, for the hoof prints in the dust showed that the regiment had taken that route. Unarmed though I was, my sense of exhilaration was intense. Over this same road had passed in other days the patriot soldiers of two wars, even great Washington himself. I—my regiment—was no longer at an out of the way outpost that had been held a year only to be told that it was not worth holding. We were now really in the enemy's country and with a possibility of seeing service of sufficient importance to be mentioned in the newspapers.

In fact, my head got so far into the clouds that I neglected to keep my eyes on the road, which is the worst blunder of which a trooper can be guilty. When I did chance to glance downward, it was to discern that only a few horsemen had preceded me. It did not take me long to learn that the few did not belong to the enemy, for on the moist ground beside a small stream that crossed the road I saw the prints of horseshoes and their nail heads. The enemy's troop horses were unshod, as a rule. I rode some minutes longer and was suddenly stopped by a familiar voice shouting:

"Come in here, ye little dhivil!"

'Twas the voice of Sergeant Mick McTwyny, who had been detached, with his platoon, to "watch" a portion of a crossroad far to the right of the old postroad. His platoon of 16 men consisted principally on this occasion of his own gang. "Birds of a feather flock together." But Brainard was also in it.

"Somebody lend me a revolver merely as a matter of form," said I, "in case anything may happen. I was in the fort when the regiment came out. I hadn't time to go back to camp for my things, so I just came along on general principles."

"That's the thing!" said Sergeant Mick, with a tigerish grin that was meant for an approving smile.

The platoon seemed to me to be in great luck. It was a hot day; the men were dismounted and resting at ease, their sabers strapped to the saddles, in the shade on the edge of a forest in front of which was an abandoned, bare plantation at least half a mile square. A gentle breeze from the northwest blew refreshingly. The line between the open ground and the forest was marked by a rail fence; how this had escaped the campfires of the hundreds of thousands of northern and southern soldiers who had tramped the Peninsula was a mystery to me, except that it seemed a great way from the Richmond road, which had been the bone of contention.

To be continued.

Piles To prove to you that Dr. Chase's Ointment is a certain and absolute cure for each and every form of itching, bleeding and protruding piles, the manufacturers have guaranteed it. See testimonials in the daily press and ask your neighbors what they think of it. You can use it and get your money back if not cured. 60c a box, at all dealers or Edmanson, Bates & Co., Toronto.

Dr. Chase's Ointment

ABSOLUTE SECURITY.

Genuine

Carter's Little Liver Pills.

Must Bear Signature of

Brent Good

See Fac-Simile Wrapper Below.

Very small and as easy to take as sugar.

CARTER'S LITTLE LIVER PILLS.

FOR HEADACHE.
FOR DIZZINESS.
FOR BILIOUSNESS.
FOR TORPID LIVER.
FOR CONSTIPATION.
FOR SALLOW SKIN.
FOR THE COMPLEXION.

Purely Vegetable.

CURE SICK HEADACHE.

CANADIAN PACIFIC

$2.30

PETERBORO

TO

TORONTO

AND RETURN;

AUG. 29 TO SEPT. 9

except as below

$1.80

PETERBORO

to Toronto and return Aug. 30, Sept. 1, 2, 6, 8, for Canadian National Exhibition. Extra Train to Toronto leaves Peterboro at 5.00 a.m. on Aug. 29 to Sept. 12, except Sundays.

Tickets good to return until Sept. 13.

See exhibit of products of Manitoba and North-West in Can. Pac. Exhibit Hall, near Grand Stand.

Tickets and full particulars from Canadian Pacific Agents. A. H. Notman, Asst. Genl. Pass. Agent, Toronto.

GRAND TRUNK RAILWAY SYSTEM

LABOR DAY

SINGLE FARE

Going Sept. 3rd, 4th and 5th.
Returning until Sept. 6th 1904.
Between all stations in Canada.

CANADIAN NATIONAL EXHIBITION TORONTO AUGUST 29TH TO SEPT. 12TH

$2.30 Round trip. Good going August 29th to Sept. 9th.

$1.80 Good going August 30th Sept. 1, 2, 6 and 8th.

All tickets valid returning until Sept. 13th.

WORLD'S FAIR ST. LOUIS

$21.50 ROUND TRIP With stop over privileges at Chicago, Detroit and intermediate Canadian stations

$64.70 TO LOS ANGELES OR SAN FRANCISCO, CAL.

Good going daily until Sept. 8th. Valid returning until October 23rd.

For tickets, illustrated literature, regarding World's Fair, and full information, call on

W. BUNTON, C.P. & T.A.
F. SANDY, Station Agent.

Lifebuoy Soap—disinfectant—is strongly recommended by the medical profession as a safeguard against infectious diseases.

THAT MOWER

Needs sharpening. The grass shows it. Bring the mower to us. We understand the troubles of lawn mowers and can offer relief.

RUBBER ROLLS for Wringers, and TIRES for Baby Carriages.

Metherel's

CYCLE WORKS.

293-5 Hunter-st.

Toronto Savings and Loan Company

435-437 George-st., Peterboro.

HON. GEO. A. COX..... President

PAID UP CAPITAL. $1,000,000.00
RESERVE FUND 400,000.00

SAVINGS DEPARTMENT.

3½% Interest, compounded half-yearly, allowed on deposits of ONE DOLLAR and upwards.

ABSOLUTE SECURITY and PROMPT SERVICE is the basis upon which we solicit your account.

MONEY TO LOAN

At lowest current rates of interest.

Further information furnished on application to

W. G. MORROW, Manager.

Architecture

E. M. STOREY

ARCHITECT, ETC., 172 Wellington Street, Kingston, Ont. All orders promptly attended to and guaranteed satisfactory in every particular.

Medical

T. POPHAM McCULLOUGH

M. D., EYE, EAR, NOSE AND THROAT Office—Removed to No. 146 Brock Street, Peterborough.

Dental

DR. H. A. WOOD

DENTIST

Dental Rooms No. 406½ (upstairs) George St., opposite Adam Hall's. Phone No. 20. Day or night.

DR. R. F. MORROW

MASTER OF DENTAL SURGERY, and Gold Medalist, R. C. D. S. Office In his old stand over China Hall, Room No. 1, Corner of George and Simcoe Streets.

Legal

R. E. WOOD

BARRISTER, SOLICITOR, ETC. Office in the Bank of Commerce Building. MONEY TO LOAN.

W. H. MOORE

BARRISTER, SOLICITOR, in the Supreme Court, etc. Office—Corner of George and Hunter Streets, over Bank of Toronto.

D. O'CONNELL

BARRISTER, SOLICITOR, ETC. Office 154½ Hunter Street, two doors West of Post Office, Peterborough. MONEY TO LOAN.

HALL & HAYES

BARRISTERS, SOLICITORS & NOTARIES PUBLIC, Hunter Street, Peterborough, next to English Church. MONEY TO LOAN at the lowest rates of interest.

E. H. D. HALL LOUIS M. HAYES

HALL, MEDD & DAVIDSON

Successors to Stratton & Hall.

BARRISTERS, SOLICITORS, ETC., Peterborough, Ont. Office—Corner of Hunter and Water Streets, over Bank of Commerce.

E. B. HALL G. T. MEDD W. S. DAVIDSON

EDMISON & DIXON

BARRISTERS, SOLICITORS, ETC. Office in Claxton's Block, Corner Hunter and George Streets, over Dickson's Store.

DENNISTOUN, PECK, KERR & STEVENSON

BARRISTERS, SOLICITORS, NOTARIES, ETC., 415 Water Street, Peterborough.

R. M. DENNISTOUN F. D. KERR
E. A. PECK A. STEVENSON

Money

ROGER & BENNET

BARRISTERS, SOLICITORS, ETC., 3?5 Water Street, Peterborough. Telephone No. 1?2.

MONEY AT EASY TERMS 5 PER CENT.

ONTARIO BANK

PETERBOROUGH BRANCH

General Banking Business Transacted

SAVINGS BANK DEPARTMENT

HIGHEST RATES OF INTEREST allowed on deposits of $1.00 and upwards. Corner Water and Simcoe Streets.

JOHN CRANE Manager

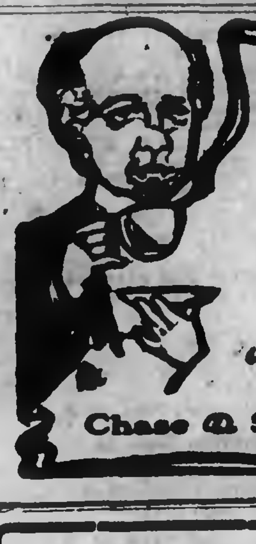

The King of Coffees

"Seal Brand" is the pick of the plantation. Only the large, perfect berries, from the finest coffee districts, are imported.

In 1 and 2 pound tins—sealed to preserve the perfect quality.

"Seal Brand" Coffee

Chase & Sanborn, - Montreal.

HAWKES'

Cut Glass

The finest cut glass goods in the world. The 'Clover Leaf' Hawkes trade mark is the guarantee that each piece is genuine. We have a new and fine assortment in many designs. These goods are superb as wedding presents. Nothing finer and more appropriate

Sanderson

Sole Agent

The Daily Review.

SATURDAY, SEPT. 3, 1904.

BAD SMASHUP ON C.P.R

Five Persons Were Killed and Five Were Injured.

The Governor-General and Lady Minto Were on the Train, But They Were Not Injured—Two Ontario Women Known to Be Dead—Responsibility Fixed—Engineer and Conductor of the Freight Arrested.

Winnipeg, Man., Sept. 3.—The second section of the C.P.R. train No. 1, which left Winnipeg early Thursday morning and to which was attached special cars of the vice-regal party, crashed into the rear end of a freight train on a siding at Sintaluta at 8.30 Thursday night, causing the death of five persons and injuring several more. Fortunately the vice-regal party, at the rear end of the express, escaped uninjured, barring a severe shaking up and nervous shock. The party continued on their journey west, passing through Regina yesterday morning. But the accident has cast a cloud over the valedictory tour, which has taken on itself something of the character of a triumphal procession, with cheering crowds and addresses of welcome at every side point, testifying to the great esteem in which the people of the west held Their Excellencies.

Killed and Injured.

The following were killed:

Mrs. J. W. Donett, Edmonton, sister of W. L. Parrish, Winnipeg Grain Exchange.

Mrs. Warren, Sand Point, Ont.

Agnes M. Shirley, Ottawa, to Strathcona.

Unidentified woman and girl.

Injured: Mrs. J. Beck and Miss Golden, en route to Manila from New York; Miss Murray, en route to Shanghai; Ira Ross, from Blenheim, Ont., ticketed to Victoria; porter, L. T. Hart, William Booker, porter, Montreal.

Responsibility Fixed.

The responsibility of the fatal accident on the Canadian Pacific Railway at Sintaluta has been fixed on Engineer T. Johnston and Conductor Irwin of freight train No. 118.

At the coroner's inquest, held over the bodies of five victims of the wreck yesterday afternoon, a verdict of criminal negligence was returned against these men, and about 5.30 they were arrested and taken to Moosejaw, where they will stand trial. Both men are residents of Moosejaw.

Details of the accident indicate that the freight passed the switch at Sintaluta on the main line, and then backed on the siding, which had been opened by the brakeman on the rear of the train, while the brakeman on the front end walked forward along the main line to give the red signal to the engineer on the approaching passenger train, which would bring that train to a standstill, if the freight did not switch in time to let the passenger train go by.

The latter was some time reaching Sintaluta after the freight had been sidetracked, and it is surmised that the front brakeman had walked back to the train without thinking of the main line being still thrown open for a siding and probably under the impression that the switch had been returned by the other brakeman.

Passenger Tells Story.

Regina, Sept. 3.—Traveling at a high rate of speed, the second section of No. 1 westbound crashed into the rear end of a freight at Sintaluta Thursday night, caused the death of five women, including a 14-year-old girl, and severely bruising and shaking up many others. Although only five are known to be dead, it is believed that others are yet in the wreck. A passenger on the ill-fated train stated that the sleeper immediately behind the engine suffered most, as it was there that the shock was felt. He was getting ready to retire when he felt the air brake applied and a terrific shock immediately followed.

The scene was one of great confusion, money, valuables, watches and trinkets being scattered around promiscuously. A girl, 14 years of age, had a stick driven through her body and died as she was being carried away from the wreck. Two patients were brought to Victoria Hospital here, one, Ira Ross of Blenheim, slightly injured, and William Booker of Montreal, porter, with a broken leg.

Official Report.

Montreal, Que., Sept. 3.—The official despatch to the head office of the C.P.R. shows that the five women killed by the Pacific express colliding with a freight at 40 miles west of Broadview were:

Mrs. Warren, wife of C.P.R. agent, at Sand Point, Ont.

Agnes M. Shirley, residence unknown.

Mrs. Donett, Edmonton, and two ladies still unidentified, having tickets from Toronto to Calgary.

The injured are:

Miss M. Murray, badly burned, en route to Shanghai.

Mrs. J. Beck.

Miss Golden, bruised, en route for Manila.

Ira Ross of Blenheim, Ont., leg broken.

L. T. Hart, leg broken. Two of the above will die.

Mrs. Warren Left Tuesday.

Arnprior, Sept. 3.—News was received in town yesterday afternoon, telling of the death of Mrs. Thomas Warren of Sand Point, Ont., who met death instantly in a railway collision on the C.P.R., west of Calgary, N.W.T., Thursday evening. The deceased lady left on Tuesday of this week on an extended visit to Palo Alta, California, there to visit a son.

On Way to School.

Ottawa, Sept. 3.—Miss Agnes Shirley, reported to be from Ottawa, killed in the C.P.R. wreck at Sintaluta, N.W.T., was a daughter of Thomas Shirley of South March, Carleton County. She was a school teacher, trained at the Ottawa Normal, and was on her way to Strathcona to take a position.

BLAZING OIL CUTS OFF ESCAPE.

Six Killed By Fire in House Near Oil Well.

Yellow Creek, O., Sept. 3.—Six persons were burned to death, and four terribly injured by a fire and oil explosion here yesterday. The dead: Mrs. Henry Fling and two children, and three unknown men. The injured, Rev. Mr. Stidd, Robert Alexander, Henry Fling and Mr. Fish.

The house of Mr. Fling was fired by a street lamp, and the intense heat set fire to the rig of an oil well near the house. The flames destroyed the derrick and communicated to the tank, which was full of oil. Before the occupants of the house realized their danger a terrific explosion occurred. The blazing oil was thrown all over the house, and their escape was cut off. The bodies were recovered after the fire.

Fell 70 Feet to Death.

Lethbridge, N.W.T., Sept 3.—Walter Raub, George Moore, and Albert Lombard fell 70 feet from the new steel waterworks tower Thursday afternoon. The last named is dead, and the other two are probably fatally injured.

Another Trolley Victim.

Toronto, Sept. 3.—At 12.45 this morning, the trolley claimed another victim. The fatality occurred at the corner of Queen street and Spadina avenue. The body was taken to the morgue. It is thought to be that of a cattle drover, but no means of identifying it was found. The body was mangled.

Boy's Lower Jaw Laid Bare.

Toronto, Sept. 3.—Herbert Jones, aged 14, an employe of the Morton Check Book Company, was standing on the basement floor of the building, looking up at a descending hoist. The elevator slipped and fell, grazing Jones' face. The flesh was torn away from the lower jaw, exposing the lower set of teeth. It was thought at first that the injury was fatal, but the patient is doing very well under the circumstances.

WEEK OF UNSETTLED WEATHER.

But All Signs Now Point to Better Conditions in Manitoba.

Winnipeg, Man., Sept. 3.—The past week has been generally wet or unsettled throughout the west, and consequently, progress in harvesting has not been so great as was expected.

Some districts, notably on the C. P. R. main line, west of Brandon, report hardly an acre cut for the whole week. Indian Head has been deluged, and crops on much of the low-lying land are sodden with wet, but the weather now shows signs of being more settled.

Storekeepers, who have been carrying farmers in certain districts badly hit by frost last fall, are getting anxious as to the present crop, as its partial failure would make considerable commercial embarrassment.

PRAISE FOR EARL GREY

London Evening Papers Comment on His Appointment.

Canada Expected to Take Kindly to the New Governor-General—Has a Statesman's Mind and a Diplomatic Temper—Whatever He Puts His Hand to He Does With a Will—An Imperialist in the Fullest Sense.

London, Sept. 3.—The Globe says that in the choice of Earl Grey for the Governor-Generalship of Canada, the Government have undoubtedly secured an excellent representative of the sovereign in our great North American dependency. In politics before all things he is an Imperialist in the fullest sense of the word.

The Westminster Gazette says: "Canada will obtain a Governor-General of parts in Earl Grey; whatever he puts his hand to he does with a will."

The Pall Mall Gazette remarks that it is a curious coincidence that Earl Grey's aunt and the wife of Canada's Lord Durham and his sister, is the wife of Lord Minto. Canada, therefore, should take kindly to him. He has a statesman's mind and a diplomatic temper.

To Reach Canada About Oct. 25.

Ottawa, Sept. 3.—It is expected that the new Governor-General will reach Canada about Oct. 25.

Strange.

London, Sept. 3.—Hon. Mr. Webb, Australia's ex-Minister of Agriculture, admitted to the Butter Commission that he received £3,700 as his share of the secret commission given by British shipping companies to one firm of butter agents.

Without Imagination.

London, Sept. 3.—The Standard, in an article on Imperial place names, says that too many of these are characterized by a lack of exercise of the imagination, or sometimes the abuse of that faculty. "Canada" is of doubtful interpretation, some claiming that it is an Iroquois term for village, others as derived from the Spanish, "acanada," meaning nothing here.

WAS COMING TO CANADA.

The "English Dreyfus" Had Plans Spoiled By His Arrest.

Toronto, Sept. 3.—Mr. Coley Bromfield, who is visiting Canada in the interests of the New Ontario Railway and Colonization Co., reports that the "option bonds" have been signed by all the parties interested, and notice thereof has been cabled to England for ratification by the board of directors. Mr. Blomfield learned yesterday, through his English solicitor, of the death of Mr. Cheesewright, the well-known Australian railroad engineer, who was to have superintended the construction of the new railroad.

The recent English Dreyfus case should be of peculiar interest to Canadians, in that Mr. Beck, who underwent such unjust punishment, was managing director of the New Ontario Railway and Colonization Company. He was making arrangements before his arrest to bring out some 2,500 settlers and settle them in the Rainy River district.

Diet and Looks.

Too many women sacrifice good looks to appetite. The woman who would have a nice skin and a clear complexion must be even more careful in the choice of the food she eats than in the gowns she wears. Stoutness and thinness are both very often caused by errors in diet, and a sallow and pimpled condition of the skin may also arise from the selfsame cause, says Home Chat. Light, easily digested food, avoidance of highly spiced and seasoned dishes, pickles and pastry, the substitution of milk or cocoa for tea, coffee and alcoholic drinks, with fresh air and exercise, will do much toward promoting a clear skin and maintaining a look of youthfulness. Women forget that the stomach is the furnace of the body and that it must not only have proper fuel, but that it must not be clogged with useless matter.

STORM ON LAKE SUPERIOR.

C.P.R. Steamer Forced to Turn Back on Course Into Harbor.

Port Arthur, Sept. 3.—One of the worst storms of the season raged on Lake Superior yesterday. All navigation has been affected. Thursday after the steamers Alberta and Wexford cleared from Fort William, as they got out into Lake Superior, they encountered a heavy sea. The wind was blowing a hurricane. Both boats began pitching so badly that they had to return. They came into this port for shelter. This is the first time that a C.P.R. steamer has been compelled to turn back for many seasons. Capt. Payette stated that the boat could not live in such a storm. A large number of passengers got off the steamer and continued the journey by train.

William Stevens Dead.

Montreal, Sept. 3.—Willie Stephens is dead. This will be sad news to the many friends of William Stephens, brother of Lord Mountstephen, and who has traveled more than any other man in Canada. He had been ill for some weeks. Mrs. Robert Meigher is a sister of deceased.

Sir Charles Arrives.

Montreal, Que., Sept. 3.—Sir Charles Tupper, Bart.; W. H. Tupper, Lady Tupper, and Mrs. Tupper, arrived here last evening by the Bavarian. The ex-Premier and his son will leave for Halifax, Sunday evening, while Lady Tupper and her granddaughter will go to Winnipeg.

Left Friday Night.

Montreal, Que., Sept. 3.—The Archbishop of Canterbury, J. Pierpont Morgan and party left last evening for Toronto at 10.30 on the C.P.R. special.

Nestlé's FOOD

Under the Nestlé Tree

PROTECTION for an infant in the choice of its food is of the greatest importance. Nestlé's Food is nourishing, strengthening, makes bone and sinew and keeps the baby in perfect health.

A sample of Nestlé's Food sufficient for eight full meals, will be sent free by addressing

LEEMING, MILES & CO., Sole Agents, Montreal.

BASEBALL ON FRIDAY.

The Eastern League.

Buffalo .... 1 0 0 0 2 0 0 0 x— 3
Toronto .... 0 1 0 0 0 0 0 0 0— 1

Earned runs—Buffalo 2, Toronto 1. First base on balls—Off Applegate 1. Struck out—By Greene 4, by Applegate 2. Three base hit—Clymer. Bases on errors—Buffalo 2. Stolen bases—Courtney, Harley. Left on bases—Buffalo 5, Toronto 4. Double play—Wiedensaul, Francis to Rapp. Hit by pitcher—By Applegate 1. Wild pitch—Applegate 1. Passed ball—McAllister. Time—1.45. Attendance—2123.

—Second Game—

Buffalo .... 1 0 0 0 2 0 0 0 x— 3
Toronto .... 0 0 0 0 0 0 2 0 0— 2

Earned runs—Buffalo 3. Bases on balls—Off Matthews 1, off Leary 2. Struck out—By Matthews 7, by Leary 2. Three base hit—Courtney. Sacrifice hits—Matthews, Carr. Bases on errors—Toronto 4. Stolen bases—Nattress 2, White, Atherton, Grimshaw, Clymer, Rapp. Left on bases—Buffalo 6, Toronto 6. Double play—Leary, Fuller to Rapp. Attendance—3200. Time—2 hours. Umpires—Sullivan and Conahan.

At Newark— R.H.E.
Newark ...... 0 0 0 0 0 0 1 0 1— 2 7 2
Jersey City .. 0 0 1 0 0 1 0 0 0— 2 8 2

Called on account of darkness.

Batteries—Wolfe and Shea; Mason and Vandergrift. Umpire—Kelly.

At Rochester— R.H.E.
Rochester .... 0 1 0 0 0 0 0 0 1— 2 7 7
Montreal ..... 0 0 4 0 2 0 0 0 3— 9 14 1

Batteries—Walters and Kennedy; Pappalau and McManus. Umpire—Rudderham. Attendance—162.

At Providence— R.H.E.
Providence .... 0 0 3 0 4 0 0 0 0— 7 8 4
Baltimore ..... 0 0 0 0 1 1 1 1 0— 4 10 4

Batteries—Callahan and Thomas; Mason and Byers. Umpire—Egan.

National League Scores.

At Pittsburg— R.H.E.
Pittsburg ..... 0 0 0 0 2 0 0 0 x— 2 7 0
Brooklyn ..... 0 0 0 0 1 0 0 0 0— 1 10 1

Batteries—Robertaille and Phelps; Jones and Ritter.—Umpire—Carpenter. Attendance—1600.

At Chicago— R.H.E.
Chicago ...... 0 0 0 2 2 0 0 0 x— 4 7 0
St. Louis .... 0 0 0 0 1 0 0 0 0— 1 0 2

Batteries—Briggs and Kling; Taylor and Grady. Umpire—Johnstone. Attendance—1200.

American League Results.

At New York— R.H.E.
Detroit .... 0 2 0 1 0 0 2— 6 7 3
New York .... 3 0 0 0 4 0 0—12 12 2

Called on account of darkness.

Batteries—Killian and Drill; Orth, Clarkson and Kleinow. Umpire—Connolly and O'Loughlin. Attendance—3042.

At Boston— R.H.E.
Boston .... 0 0 1 0 0 2 4 1 x— 4 10 1
Cleveland .... 0 0 0 1 0 0 0 0 2— 3 10 5

Batteries—Dineen and Criger; Barnhard and Buelow. Umpire—Dwyer. Attendance—7700.

At Washington— R.H.E.
Washington .. 0 0 0 0 0 0 0 0 2— 2 6 1
Chicago ...... 2 0 2 0 0 0 0 0 1— 5 12 2

Batteries—Jacobsen and Kittredge; Patterson and McFarland. Umpire—King. Attendance—1500.

McCauley Released.

New York, Sept. 3.—Thomas N. McCauley, manager and former president of the International Mercantile Agency, who was arrested on Tuesday, at the request of the police of Hamilton, Ont., charged with the larceny of $4,200, was yesterday re-arraigned before Justice Wyatt of the court of special session and held in $5,000 bail for a further examination. No testimony was taken. Friends of McCauley furnished sureties and he was released.

Manufacturers' Day.

Toronto, Sept. 3.—Although Manufacturers' Day was ushered in with rain the Canadian National Exhibition was a success yesterday. The dinner tendered to the manufacturers by the directorate was the most successful ever held. Among the speakers were Hon. G. W. Ross and Hon. G. E. Foster. Prof. Zavitz, O.A.C., lectured in the Dairy building on "Farm Crops."

Barn Struck By Lightning.

Tiverton, Sept. 3.—A heavy thunder storm passed over this section about 8 o'clock yesterday morning, doing considerable damage, the barn of Mr. John L. McKenzie of the Base Line, Kincardine Township, being struck. The loss is a heavy one.

Barn Struck By Lightning.

Fergus, Sept. 3.—Lightning struck the barn of Romeo Landoni, Living-Springs, West Garafraxa, during a big storm that passed over here last evening. A large part of the season's crop was entirely consumed.

Getting Serious.

"I guess Mr. Olden doesn't feel as young as he did several months ago," remarked the observant man.

"Why do you think so?"

"He used to joke with that undertaker who lives near him, but he doesn't do it any more."

THE MARKET REPORT

Peterborough Market

WHEAT

Wheat	$0 90 to 1 00

FLOUR AND MEAL

Flour, family, cwt	$2 50 to 2 75
Flour, bakers', cwt	2 90 to 3 00

COARSE GRAIN

Barley, per bushel	0 40 to 0 43
Peas, small	0 60 to 0 70
Peas, mammoth	0 60 to 0 70
Oats	0 34 to 0 35
Buckwheat	0 45 to 0 50
Rye	0 40 to 0 46

WOOL AND HIDES

Wool, unwashed	0 06 to 0 07
Fleece Wool	0 11 to 0 18
Veal Calf Skins	0 08 to 0 10
Deacons	0 40 to 0 50
Beef Hides, per cwt	6 50 to 7 00
Sheepskins	0 50 to 0 60

MEAT, POULTRY AND DAIRY PRODUCE

Beef by the ¼, per cwt	6 00 to 8 00
Mutton, per lb	0 08 to 0 10
Lamb, quarter, per lb	0 10 to 0 12½
Dressed Hogs, per cwt	7 50 to 8 00
Pork by the ¼, per lb	0 10 to 0 12½
Lard	0 13 to 0 14
Chickens, per pair	0 70 to 1 00
Ducks, per pair	0 60 to 1 00
Geese, each	0 80 to 1 25
Turkeys, each	1 00 to 1 50
Butter, fresh roll, per lb	0 18 to 0 20
Butter, crock	0 16 to 0 18
Eggs, per doz	0 17 to 0 22

LIVE STOCK

Cattle, exporters	0 4 to 0 04½
Choice butchers, steers & heifers	0 3½ to 0 03¾
Light heifers and cows	2 50 to 3 00
Feeders, 1000-1100	3 00 to 3 25
Stockers	0 02 to 0 02½
Hogs, select, 120-160	4 90 to 5 00
Fats and heavies	5 00 to 5 25
Lights	4 25 to 4 75
Sows	3 00 to 3 25
Stags	0 1½ to 0 02
Sheep	3 2[illegible] 3 75
Lamb, per lb	0 04[illegible] 0 05

GENERAL

Potatoes	0 75 to 0 90
Carrots	0 40 to 0 45
Wood, hard	6 50 to 8 00
Wood, soft	3 00 to 5 00
Straw, per load	2 00 to 3 00
Tallow, rendered, per lb	0 06 to 0 08
Hay, timothy, per ton	8 00 to 9 00
Hay clover, per ton	7 00 to 8 00

Chicago Wheat Prices Easier, But Liverpool Is Steady—Live Stock Markets—The Latest Quotations.

Friday Evening, Sept. 2.

Liverpool wheat futures closed to-day unchanged to ⅛d lower than yesterday, and corn futures unchanged to ⅛d higher.

At Chicago Sept. wheat closed 1⅛c lower than yesterday; Sept. corn ⅝c lower and Sept. oats ⅛c lower.

LEADING WHEAT MARKETS.

	Sept.	Dec.
New York	$1.12½	$1.12
Duluth	1.15½	1.09⅝
St. Louis	1.08½	1.10⅝
Toledo	1.12⅜	1.12
Detroit	1.13	1.13

TORONTO ST. LAWRENCE MARKET.

Oats, bush	0 37½	0 42
Wheat, white bush	$1 07	to $....
Wheat, red, bush	1 08	....
Wheat, spring, bush	1 00	....
Beans, bush	1 35	....
Barley, bush	0 46	....
Oats, bush	0 37½	0 42
Rye, bush	0 66	....
Peas, bush	0 36	....

LIVERPOOL GRAIN AND PRODUCE.

Liverpool, Sept. 2.—Wheat, spot nominal; futures, steady; Sept., 7s 8⅝d; Dec., 7s 8¾d. Corn, spot steady; American mixed, 5s 2d; futures, quiet; Sept., 4s 7⅛d; Dec., 4s 7d. Hams, short cut, firm, 51s. Bacon, Cumberland cut, strong, 40s; short rib, strong, 40s 6d; long clear middles, heavy, firm, 40s 6d; short clear backs, firm, 40s; clear bellies, strong, 32s. Shoulders, square, steady, 41s 6d. Lard, prime western, in tierces, firm, 35s 6d; American refined, in pails, strong, 37s 6d. Cheese, American finest white, firm, 41s; American finest, colored, strong, 42s. Hops, in London (Pacific coast), firm, £6 15s to £7 5s. Receipts of wheat during the past three days, 308,000 centals, including 49,000 American. No corn was received during this time. Weather overcast.

NEW YORK DAIRY MARKET.

New York, Sept. 2.—Butter, steady; receipts, 7121; renovated, common to extra, 10c to 18c.

Cheese—Steady, unchanged; receipts, 6801.

Eggs, firm, unchanged; receipts, 9000.

CATTLE MARKETS.

Cables for Live Stock Steady—Refrigerator Beef Quoted Lower.

London, Sept. 2.—Cattle are steady at 10½c to 12½c per lb.; refrigerator beef, 9c per lb. Sheep, 10½c to 13½c, dressed weight.

TORONTO LIVE STOCK.

Receipts of live stock, as is usual on Friday, were light, 10 cars, 85 cattle, 608 hogs, 384 sheep and 3 calves.

Outside of the sheep and hogs there was little doing. There was only one load of cattle delivered to-day, but there were a few lots of the eastern stockers that were left unsold. Prices for these were quoted lower. Some bulls sold as low as $1.25 per cwt.

The run of hogs was light, but prices went 12½c per cwt. lower.

Mr. Harris quotes selects at $5.37½ and lights and fats at $5.12½ per cwt.

TORONTO JUNCTION LIVE STOCK.

Receipts at the Union Stock Yards for Thursday and Friday were 9 car loads, 145 cattle, 145 sheep, 2 hogs and 10 calves.

Total receipts for the week amounted to 82 car loads, composed of 1324 cattle, 160 sheep, 15 hogs, 27 calves.

EAST BUFFALO CATTLE MARKET.

East Buffalo, Sept. 2.—Cattle—Receipts, 475 head; good cattle, steady; common, very dull; prime steers, $5.40 to $5.90; shipping, $4.65 to $5.25; butchers, $4 to $5; heifers, $3.50 to $4.75; cows, $2.75 to $4.25; bulls, $2.50 to $4; stockers and feeders, $2.75 to $3.85. Veals—Receipts, 300 head, active; $4.50 to $8.65; a few at $9.

Hogs—Receipts, 9600 head, active; heavy, $5.80 to $6; mixed, $5.95 to $6; yorkers, $5.90 to $6; pigs, $5.75 to $5.85; roughs, $4.75 to $5; stags, $2.75 to $4.25; dairies, $5.50 to $5.85; grassers, $5.25 to $5.75.

Sheep and Lambs—Receipts, 6000 head; steady lambs, $4.50 to $6.65; a few at $6.75; yearlings, $4.50 to $4.75; wethers, $4.25 to $4.50; ewes, $3.75; sheep, mixed, $2 to $4.

NEW YORK LIVE STOCK.

New York, Sept. 2.—Beeves—Receipts, 2798; rather more active; prices steady. Native steers, $3.65 to $5.70; half-breeds, $3.30 to $4.25; stockers, $3.20; bulls, $2.50 to $3.75; cows, $1.35 to $3.25. Exports to-day, 3000 quarters of beef; to-morrow, 1750 cattle, 650 sheep and 7250 quarters of beef.

Calves—Receipts, 358; veals, 15c to 25c lower; western calves, 25c to 50c lower; veals, $5 to $8.37½; grassers, $2.65 to $3.75; western calves, $3 to $5.12½.

Sheep and Lambs—Receipts, 3048; sheep and good lambs, steady; medium and common lambs, slow to 25c lower; sheep, $2.50 to $4.25; choice, $4.50; culls, $1.50 to $2; lambs, $5.50 to $7.

Hogs—Receipts, 1020; weak; good medium state hogs, $6.10.

CHEESE MARKETS.

Listowel, Sept. 2.—At the cheese fair here to-day, 11 factories boarded 2005 boxes of white; bidding was active on the board, ranging up to 9¾c; salesmen who priced their cheese asked 9¼c, but none was taken at that figure. After the fair, some of the offerings sold at from 9¼c to 9⅜c.

Huntingdon, Que., Sept. 2.—The weekly meeting of the Huntingdon Dairymen's Exchange was held here to-day. Eight factories boarded 94 boxes of white cheese and 120 boxes of colored. White cheese sold at 9 13-16c and colored at 9 1-16c. Sixteen factories boarded 160 packages saltless butter and 400 packages salted butter. Saltless butter sold at 19 1-16c and salted butter at 19¾c. For butter and cheese the bidding was brisk. Sales: Hodgson Bros., Limited, 94 boxes white cheese, 27 boxes colored cheese and 216 packages salted butter; A. A. Ayer & Co., Limited, 111 boxes colored cheese, 160 packages saltless butter and 60 packages salted butter; Lovell & Christmas, 125 packages salted butter.

Napanee, Sept. 2.—Napanee cheese board boarded 594 white and 280 boxes colored cheese; sales, 725 at 9c.

Ottawa, Sept. 2.—There were 681 white and 500 colored offered on the Ottawa cheese board to-day: 40 white sold at 9c and 400 colored at 9⅛c.

Perth, Sept. 2.—On the cheese market here to-day there were 1750 boxes of white cheese and 350 colored. All were sold for 9c and 9⅛c of August make. The buyers present were Bissell, Webster, Ferguson, Patton and Everetts.

Iroquois, Sept. 2.—Seven hundred and eighty-two colored cheese were boarded here to-day: 8⅝c was offered, but no takers on the board; 9c was freely offered on the street, which was accepted by most of the salesmen. Market firm.

Scrap on Excursion Train.

Ottawa, Sept. 3.—A party of 1,000 excursionists from Nova Scotia bound for the Northwest harvest fields made rough house on a C.P.R. train coming from Montreal yesterday morning. At Calumet some one entered a store and stole two bales of cloth. An Italian named Pianlaro of Sydney, C.B., and Hugh McDonald of Pictou, got into a scrap, and the latter was stabbed in the back. The Ottawa police were notified and a squad met the train. The Italian was arrested and McDonald held as a witness. The stolen stuff was recovered. Police accompanied the train West.

Vesuvius Active.

Naples, Sept. 3.—Mount Vesuvius is again in activity. Flames, ashes and stones are rising from it to a considerable height, and a wide stream of lava is issuing from the water.

HIS GRAVEL WAS SURELY CURED

Dodd's Kidney Pills Removed the Stones.

And now Reuben Draper is Well and Strong after his Long Suffering.

Bristol, Que., Sept. 2 (Special)—Reuben Draper, a well known resident here keeps th sproof right with him that Dodds Kidney Pills will surely cure the much dreaded Gravel. The proof consists of two stones, one the size of a small bean and the other as big as a grain of barley. He passed these stones and was relieved of all the terrible pains they caused after using Dodd's Kidney Pills for a short time.

Mr. Draper is confident that Dodd's Kidney Pills and nothing else caused his cure, as he tried two doctors without getting help, and was fast getting weak and despondent when he stopped all other treatment and started to take Dodd's Kidney Pills. In a week he passed the large stone and four days later the smaller one.

This cure causes a feeling of relief over people in these parts, as it shows those terrible operations, long thought to be unavoidable in case of Gravel, are no longer necessary.

Raffia Baskets

Wouldn't you like to have something novel in the way of presents for your friends this Christmas? If so, why not make some of these pretty raffia baskets that are both useful and ornamental. They are very easily and quickly made and several ladies in town who have become adept in the art would be willing to give some instructions in it for a small fee. Instructions may be found in several of the magazines which are widely read in town and in the issue of the Ladies' Home Journal for August 1903. The raffia comes in many pretty shades and is for sale only at the Review office. Use mo moments these long evenings in getting ready for Xmas and avoid being hurried later on.

SOUVENIR POST CARDS

New ready. Souvenir Post Cards of the Hydraulic Lift Lock. Beautiful views of the lock complete. At Review Stationery Store and local Bookstores 44

SCHOOL

BOOTS

—AND—

SHOES

The Fall call for good, solid BOOTS & SHOES for Boys and Girls. We have just the kind to stand the cold, wet rains of Fall and the rough wear of school at prices below competition.

J. T. STENSON

314 George-st.

Steamboat Routes

KAWARTHA LAKES

THE TRENT VALLEY NAVIGATION CO., Limited.

BOBCAYGEON, STURGEON POINT, LINDSAY

"ESTURION"

Sept. 1st to October 1st

Bobcaygeon, Leave 6.30 a.m. and [illegible]
Sturgeon Point, " 7.15 a.m. and [illegible]
Lindsay, Arrive 8.40 a.m. and [illegible]
" Leave 11.00 a.m. and [illegible]
Sturgeon Point, " 12.10 p.m. and [illegible]
Bobcaygeon, Arrive 1.15 p.m. and [illegible]

During June, July, August and September, Saturday's boat will await arrival of evening train from Toronto. Meals served on board.

COBOCONK, FENELON FALLS, LINDSAY

"MANITA"

June 15th to Sept 15th, or till notice

Coboconk, Leave 6.00 a m Arrive [illegible]
Rosedale lock " 7.00 a m Leave [illegible]
Fenelon Falls, Arrive 7.00 a m Leave [illegible]
Fenelon Falls, Leave 8.10 a m Arrive [illegible]
Sturgeon Point, Leave 9.00 a m Arrive [illegible]
Lindsay, Arrive 10.15 a m Leave [illegible]

Connection made at Fenelon Falls with morning train for Toronto and at Lindsay for Port Hope. Time at Fenelon Falls for breakfast and tea.

BOBCAYGEON, CHEMONG, BURLEIGH

"OCEMAH"

June 15th to Sept 15th, or till notice.

Bobcaygeon, Leave 7.00 a m Arrive [illegible]
Chemong Park " 9.30 a m or 4.30 lv [illegible]
Buckhorn, " 11.30 a m Leave [illegible]
Burleigh, Arrive 12.30 p m Leave [illegible]

Connection at Burleigh with "Empress" for Lakefield and intermediate points. Meals served on Board.

Leary's line of Busses will give Peterborough connection with morning and evening boats at Chemong.

BURLEIGH, STONY LAKE PTS., LAKEFIELD

"EMPRESS"

Going S read down — Going N read up

Lv 6.00 1.30 Burleigh ar [illegible]
" 6.35 1.55 Mount Julian " [illegible]
" 6.50 2.20 Breen's " [illegible]
" 7.10 2.40 Juniper Island " [illegible]
" 7.30 2.50 McCracken's " [illegible]
" 8.10 3.40 Young's Point " [illegible]
*ar 8.50 4.15 Lakefield lv [illegible]

Meals served on board.

Calling on Signal at [illegible] Hall's and Baptiste Island.

*Connects with morning and afternoon trains to Peterborough.

§ Or after arrival of morning and evening trains from Peterborough.

Strs. Stony Lake, Majestic or Alert

On and after Monday, July 25th, until further notice, steamers will run as follows: Str. Stony Lake will leave Lakefield on arrival of morning train, returning to connect with evening train.

Str. Alert connects with noon train.

St. Majestic connects with night train.

Capt. W. H. WHITE. P. P. YOUNG.

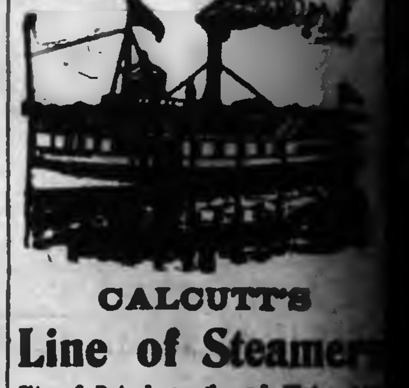

CALCUTT'S

Line of Steamers

City of Peterborough and Water Lily

TIME TABLE

Commencing June 15th, Until Aug. 31st,

The Str. "CITY OF PETERBORO"

Will run as follows:

Mondays, Tuesdays, Wednesdays and Fridays

To Jubilee, Harwood and Idyl Wyld

On the above days, the steamer will leave Peterborough wharf at 8.45 a.m.; returning will arrive in Peterborough at 5.30 p.m.

THURSDAY AFTERNOONS "The City of Peterborough" will leave the Peterborough wharf at 1.30 p.m. for Jubilee, Harwood and Idyl Wyld; returning, will arrive in Peterborough at 9 p.m.

SATURDAY AFTERNOONS "The City of Peterborough" will leave the Peterborough wharf at 1.30 for Jubilee and Idyl Wyld; returning will arrive in Peterborough at 9 p.m.

The Steamer "WATER LILY" will leave Harwood every Saturday morning at 6.30 a.m., calling at Jubilee and all points on the river; returning, will leave Peterborough at 3.45.

Fares to Jubilee, Harwood and Idyl Wyld, 50c, good to return same day only; Children Half Fare.

Books of Family Tickets $5.00, [illegible] points between Peterborough and Idyl Wyld.

Special arrangements made for Sunday school and other excursion parties on application.

H. CALCUTT,

Telephone 52. Peterborough.

CHEMONG BUS LINE

On and after June 15th, bus will leave Leary's Livery office, 421 Water-st., at 8 a.m., and [illegible] p.m., for Chemong.

Leave Chemong at 9.30 a.m. and 7 p.m., for Peterborough, making connections with boat to and from Bobcaygeon, Burleigh Falls and Lakefield.

R. H. LEARY,

RAFFIA

For Hats and Baskets

All Colors

On sale at Review Office

THE HAT WITH STYLE

Hawe's Fall Derby

Hawe's Guaranteed Hats

The Hats of the latest vogue for Fall and Winter

These Hats are the acme of style and manufacture. A gentleman is known by the hat he wears.

THOS. BARRIE & CO.

Hatters and Furnishers.

DIAMOND HALL.

ENGAGEMENT RINGS

A fine line of Engagement Rings at Frost's Jewellery Store, set with Pearls, Rubies, Emeralds and Diamonds. All the latest styles, and our prices are much lower than you would pay elsewhere for the same quality.

FROST'S

DIAMOND HALL.

The Daily Review.

SATURDAY, SEPT. 3, 1904.

RAN INTO FREIGHT TRAIN

TWO NORWOOD YOUNG MEN HAVE THRILLING EXPERIENCE.

A Dangerous Crossing near the Village Station — What is Going on in the Eastern Capital.

The correspondent of the Review at Norwood sends the following particulars of the experience which two young men of Havelock had on Monday evening, as referred to in Tuesday evening's issue —:

Two young men from Havelock, named Taylor and Johnston, both employees of the C.P.R., had an experience in Norwood on Monday evening which they will not soon forget and which will be a life-long lesson for them. They had procured a horse and rig from Mr. A. Richard's, liveryman, of Havelock, and drove over to Norwood to have a good time. Having enjoyed themselves until it was time to go home, they proceeded to go to Havelock about 9 p.m., and had got as far as the mill crossing when their progress was interrupted by an incoming freight train. They claim that the horse, which was always afraid of a train, became unmanageable and just as the train was almost past the crossing, dashed into the hind cars, with the result that the horse had to be buried on the spot, the buggy taken to the repair shop and the young men were badly shaken up. The wonder is that they were not both killed, as they were thrown from the rig

Miss Lizzie Tucker is visiting at the home of Mr. W. H. Tucker.

Mr. Donald McNaughton has attached a straw blower to his steam threshing machine, which is giving entire satisfaction. This is a boon to the farmer, as it is said to do away with the help if two or three men in the straw mow.

Messrs. John Finlay & Son put in a couple of carloads of coal this week for fuel to the boilers in their factory.

Farmers in this vicinity have nearly completed harvesting, and, despite the discouraging reports of poor wheat crops, the thrashers report a faily good yield.

Oats and peas are turning out good.

The winter apple crop is going to be short.

MUNICIPALITY OF

North Monaghan

Voters' List 1904.

NOTICE IS HEREBY GIVEN that I have transmitted or delivered to the persons mentioned in Sections 8 and 9 of the Ontario Voters' List Act, the copies required by said sections to be so transmitted or delivered of the said list, made pursuant to the said Act, of all persons appearing by the last revised Assessment Roll of the said municipality to be entitled to vote at said municipality at elections for members of the Legislative Assembly, and at Municipal elections, and that said list was first posted up at my office, North Monaghan, on the 2nd day of September, 1904, and remains there for inspection.

Electors are called upon to examine the said list, and if any omissions or any other errors are found therein, to take immediate proceedings to have the said errors corrected according to law.

G. W. BENNETT,
Township Clerk.

Dated this 2nd day of September, 1904.

STREET RAILWAY NOTICE

Until further notice, one single fare will entitle passenger to ride to either end of the George Street line and return to point at which the car was boarded, provided the passenger does not leave the car.

Stubborn Skin Diseases.

Nothing is more discouraging than a case of eczema or salt rheum which refuses to heal. By using Dr. Chase's Ointment, however, you soon see that new skin is forming and the sore part is becoming smaller and smaller. The itching is entirely overcome after a few applications and you are given satisfactory evidence that a continuation of the treatment will bring a thorough cure.

Y. M. C. A. ATHLETICS.

All of those who are desirous of making up an athletic team to participate in the championship meet of the Athletic League of the Y.M.C.A. of Canada at Toronto, Oct. 1st are asked to meet the physical director at the Association Monday evening, Sept. 5. The team will be composed of six men. The events are as follows: 100 yard dash; 220 yard run; 440 yard run; 880 yard run; 1 mile run; 120 yard hurdle; high jump, pole vault, running broad jump, 16-lb. hammer, discus, 3-mile walk.

Wilson's 10c per package

Fly Pads

Will rid your house of flies in a few hours.

SPEAKING OF CHILDREN

A WRITER DISCUSSES THE PREFERENCE FOR BOYS.

Some Thoughts that Appear to be Well Applied — The Place of the Girl in the Home.

The Czar has been receiving congratulations from all over the world during the last ten days, because his luck has undergone a change and a boy has come to "bless his home." Of course the youngster will refrain from doing much blessing for a while yet, but sooner or later he is sure to break out and bless the old man with the true festive manner of an only son. But that is merely by the way. It is the idea of congratulating Nicholas that appeals to me. It shows a good spirit on the part of the whole civilized world

The Czar has been playing in hard luck ever since he was called to the throne. Think of it — four daughters hand running! Its' enough to melt the heart of a pick-axe. And the price of bread in Russia! No wonder the autocrat insisted on a fight with Japan — the provocation was enough to make him assault his crippled old grandmother. The press comments that I have so far read seem to suggest that the cause for rejoicing is to be found in the fact that previously to the birth of his son the Czar had no heir to whom the crown could descend in the event of his Majesty's sudden taking off—say, a la Plehve. Such an idea is sheer nonsense. The Czar has uncles, brothers, cousins and nephews who could fill the position ajst as well as the kid could, without changing the name of the firm. The only cause for gladness was the sudden break in the alarming chain of girls that were so rapidly winding themselves around the ruler's neck.

Girls have ever been looked upon with regret when they make their appearance in a household. Boys are an asset; girls a liability. I am speaking now, of course, of the prevailing opinion of girls in countres in which the European, or erroneous, idea of civilization, controls society —that is to say, where the female sex has been exalted almost to the level of the male. In Oriental countries, where women are not yet artificially honored—and consequently where they have not become a handicap on their parents in the race for success—the birth of a son is not looked forward to with the joyous expectation that prevails among us. In Turkey or Persia, for instance, it is the daughter who receives the royal welcome. But in those countries the value of the female has not been absurdly removed by social whims and silly statutes. In the East a girl baby is worth almost her weight in gold. To be sure, she must be properly brought up—the cost of raising must be considered—but the net profit always promises to be sufficiently handsome to warrant no inconsiderable expense and pains in raising her to a marketable age. She can readily be sold—providing she possesses reasonable good looks—for a sum sufficient to gladden the hearts of the parents and to encourage the welcome and careful attention of the younger and newly-arriving sisters.

With us, on the other hand, it is only from the boy that we can hope —and then we are taking tremendously long chances—for an adequate monetary return for the expense, anxiety and toil of his upbringing. He is at least fifteen—an age at which, in Persia, a girl can easilyy be disposed of—before we can expect him to earn his own living; and he is usually twenty ere he begins to contribute any substantial sum to the support of his parents and the other members of the family. In most cases he doesn't turn out to be of much account. He either hangs on to the old man and bleeds him as long as that patient sufferer will stand it, or—as soon as he can provide for himself—he leaves home and starts up business on his own account. In such cases he is a mistake, a blunder, a thoroughly bad investment. Not over three per cent of the boys born each year can be regarded as paying ventures. And yet we all look forward to their arrival with hopeful expectation. What a condemnation of the worthlessness of the girl! We are actually gratified if we have a son— when only three per cent. of the sons born ever bring in returns sufficient to justify their birth! From this it can readily be seen that girls are not wanted at all. And this is only the natural result of the artificial exaltation of women to a social status approaching that naturally held by men. In trying to honor them we have made them the victims of a social condition where their birth is regarded as a misfortune, where they are compelled to go out into the world and work for their livings and by reducing the value of labor make their existence even more regretted, and the lives of their fathers and brothers even more unhappy. Probably the greatest mistake of Western civilization was the attempt to lift woman from her natural level exalt her and give her a place on the dizzy height beside her brother. What false kindness! What prodigal, blind and stupid generosity on the part of our ancestors! How happy our women might have been to-day, how luxurious their lives, how prosperous the home, had the good old Oriental status of women been retained in the civilization of the West! No wonder the Czar hoped for a son. No wonder the world poured forth its felicitations when that son arrived. If we must raise families, the least we can ask to be excused for expecting is a protection against daughters.

I have had the substance of this article in mind for a good while, but it is only after I had been assured of the hearty sympathy of many lady friends that I finally consented to do what little I could to check the regrettable decline in female baby stock. —"Jaques," in Toronto Saturday Night.

ANOTHER LIFT-LOCK

One 52 feet high be built on Trent Canal.

Ottawa, Sept. 3.—Mr. Collingwood Schreiber, C. M. G., deputy minister of railways and canals, returned yesterday from a tour of inspection of the Trent Valley and "Soo" canals. Mr. Schreiber found that the accident to the lift lock at Peterborough was due merely to a mistake by the operator and not any defect in the machinery. Tenders will be invited shortly for the construction of another 52 feet lift lock for the Trent canal. At the Soo Mr. Schriber found a depression in traffic, common to both Canadian and American canals. The upper entrance to the Canadian lock is being deepened to a draft of 21 feet 3 inches. The lower entrance pier is being extended 600 feet. Most of the cribbing is in place and it is expected to have the crib work finished in a couple of months the cement superstructure to be constructed next spring. Mr. Schrieber paid a visit to the rolling mill of the Soo work. The mill is at present turning out about 200 tons of rails daily, but will soon be running at its full capacity of 600 tons. The quality of the rails Mr. Schrieber pronounces to be excellent.

A Great Farmer's Paper.

That enterprising and up-to-date agricultural journal, the Farming World, has issued a most valuable special exhibition number. It is full of good things for the farmer. In fact, everyone interested in the development of Canada's great agricultural resources will profit by reading it carefully. A particularly valuable feature is a series of articles by experts showing the condition and trend of agriculture in the various provinces of the Dominion. If the views expressed byy these gentlemen are correct, and we believe they are, the future prosperity of Canada is assured for many years to come. Mr. A. Blue, Chief of the Census Commission, Ottawa, contributes a valuable paper showing the present status of the farming industry in Canada. He gives figures to show that agriculture is by all odds the most important of Canada's industries and that the future of this country depends in a most marked degree upon the progress and success of our farmers. The practical matter on live stock, dairyying, poultry, etc., is of a high order.

The illustrations and other mechanical features are excellent. Intending subscribers are invited to send to the Farming World, Toronto, for a free sample copy of this number.

Nursing Infants.

As the health of a nursing infant depends largely upon the health of the mother, it is very essential that no great strain, physical or mental, should be put upon her and that she should have a certain amount of rest and mental diversion. To this end it is advisable as early as possible, which means as soon as the baby is well started and gaining in weight, to give one bottle feeding of diluted cow's milk once in twenty-four hours. It is usually safe to commence this feeding at the end of a month, and it is best to give the milk quite diluted for the first two or three days, say one part of milk to four parts of water, until the stomach becomes accustomed to the change of food.—Harper's Bazar.

Obstinacy or Determination?

How often do we speak of a child as obstinate and pigheaded when he is merely determined! We fail to see that what we take to be obstinacy to give up some pet project is really a courage and tenacity of purpose which will prove a successful shield in years to come when fighting the battle of life. What a terrible mistake we make, then, when we try to subdue the child and, as we say, "break his spirit!"—Philadelphia Inquirer.

DISTRICT FALL FAIRS

Date and Place of the Annual Fall Fairs.

The following is a list of some of the surrounding township and county fall fairs, and the date and place of holding same:

PETERBOROUGH INDUSTRIAL AT PETERBOROUGH. SEPT 26-28.
Lindsay Central, Lindsay, Sept. 22-24.
Toronto Industrial, Aug 29 to Sept 12.
Kingston Dis. Fair, Sept. 6-11.
Eldon, at Woodville, Sept. 15-16.
Haliburton Fall Show, at Haliburton, Tuesday, Sept. 20.
North Victoria, at Victoria Road, Sept. 20-21.
Cobourg, Sept. 22.
Orillia, Sept. 24.
Barrie, Sept. 27.
Kinmount Fall Show, on Tuesday and Wednesday, Sept. 27-28.
Sunderland, Sept. 27-28.
Bowmanville, Sept. 28.
Whitby, Sept. 28-29.
Campbellford, Sept. 29.
Bobcaygeon, Sept. 29-30.
Bracebridge, Sept. 30.
Midland, Sept. 30.
Minden Fall Show, at Minden, on Tuesday, Oct 4th.
Port Hope, Oct. 4-5.
North Hastings, Tuesday and Wednesday, Oct. 4 and 5.
Gravenhurst, October 6.
Millbrook, Oct. 6-7.
Norwood, Oct. 12.
Fenelon Falls, Oct. 12-13

WORKING OUT OUR IDEAL

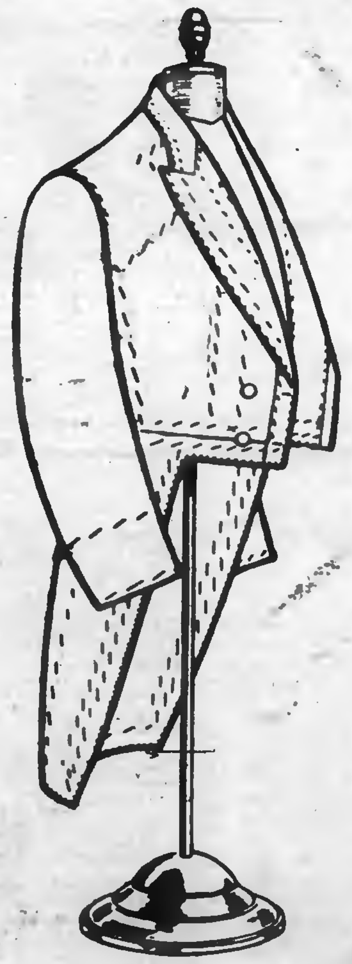

To tailor suits better than the best custom tailor.

To make each suit fit better, to have more careful interior workmanship, to give each suit an individual expression—the certain snap that every well-tailored garment carries—to so tailor that each suit holds its shape permanently, that was our purpose in '98.

That is our purpose in '04, but it's easier now—ever so much easier! and yet our different forepersons have mostly been with us since '98!

From the start it has been a steady process of education for us all!

By rigid adherence to our ideals—by rejecting the "not-quite-so-good" and exacting the "best" have we attained our purpose.

Because the demand for our carefully hand-tailored suits has increased—because we have established new selling branches just as we have here—our business has warranted many things.

We have been able to assemble skilled, clever tailors—men and women who are cunning and skilful with their fingers, who delight in their work—who know how to mould cloth with the needle—how to sew so as to render the cloth shape retaining. These skilful tailors we have grouped in units—each expert on some one suit part—as a part is finished it is carefully scrutinized for flaws and then quickly passed to the next unit.

The result is a suit that fits perfectly—possesses individual expression—looks well-bred—tasteful, and becomes a gentleman.

The one right we have to open a selling branch here is the fact that we can tailor suits better than the best custom tailor.

The growth from two selling branches in Canada in '98 to thirty in '04 is one indication that we possess that right—you will see the only other in the suits themselves.

We will be very proud to show you these suits. Please don't consider it obligatory to make a purchase.

If you do so and are at all dissatisfied we refund your money.

Semi-ready Tailoring

Cressman's, PETERBOROUGH.

MONUMENTS
And all kinds of Cemetery work in superior workmanship, and at lowest prices
COUGHLIN BROS.
HUNTER ST., WEST

THE DAILY REVIEW

LUMBER
and BUILDING MATERIAL of all kinds. Shingles, Scantling, Joists and Bill stuff. Mouldings, Cottage and Base, and all kinds of Sash, Boxes and Box Shooks,
ALF. McDONALD
Foot St. Charles Hill, Peterborough

VOL LIII., NO. 55. PETERBOROUGH, ONT., CANADA, TUESDAY, SEPTEMBER 6, 1904 TEN CENTS PER WEEK

UNION LABEL

PROBABILITIES.

Moderate easterly winds; fair and cool. Wednesday, some scattered sowers, but mostly fair.

ROBT. FAIR & CO. | ROBT. FAIR & CO.

THE NEW AUTUMN STYLES

In Ladies' Tailored Suits, Skirts, Swell Coats, Jackets and Rain Proof Coats . . .

ARE NOW ON EXHIBITION

We've listened to the voice of fashion intently lately, we have access to her utmost secrets—her special mystery. How well we have done can be seen by a casual tour through our store one of these days, and noting the whims and caprices of Dame Fashion as exemplified in FALL WEARABLES. Every lady who buys here can thus be assured that her garments are only right as regards making, material and price, but the height of elegance in style as well.

Ladies' Tailored Suits in fancy Tweeds, plain cloths and Freizes **$12 to $25**

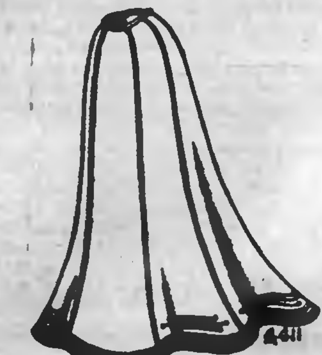

Ladies' Walking Skirts $2.50 to $12.00

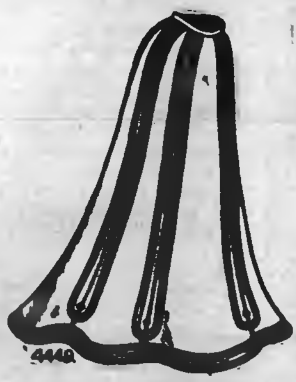

Ladies' Tailored Jackets - - $5.00 to $25.00
Children's and Maids' REEFERS and ULSTERS **$2.00 to $10.00**
Ladies' Three Quarter and Full Length Rain Proof Coats **$4.25 to $15**

Our New Printed Wrapperettes look as though they would cost you twice as we ask you for them.
Printed Flannelettes in 50 different designs - - - 10c and 12½c
Printed Cashmerettes, 32 and 36 inches wide - - 12½c and 15c
Printed Eiderdown Flannels in English and German manufacture **18, 20, 25 and 30c**

Carpet Department New Wool Art Squares New Tapestry Squares New Velvet Squares, New Axminster Squares All Sizes. PRICES:—$6.00, $6.50, $8.00, $10.50, $12.00, $15 00, $18 00, $20.00, $25.00 up to $40.00.

Robert Fair & Co.
SIGN OF THE GOLDEN LION.

Wanted

WANTED

DISTRICT MANAGER WANTED—PERMANENT position; rapid advancement; salary and expenses; clean, desirable business. THE J. L. NICHOLS CO., Limited, Toronto. (Mention this paper.) 5d10

WANTED.

AT ONCE, FIRST-CLASS COOK. Apply to W. G. KNAPP, proprietor Hotel Balmoral, (formerly Hotel National,) Peterborough. Highest wages paid. d4f1

WANTED TO RENT

FOR the winter months, A COMFORTABLE FURNISHED HOUSE, with good heating and modern conveniences. W. G. HOPWOOD Chemong Park, Bridgenorth. 3mod10

HOUSE WANTED

COMFORTABLE, MODERATE SIZED HOUSE, detached or in terrace, with modern improvements. By middle of September. Apply for information as to tenant at Review Office. d8f4

ACTIVE, BRIGHT, HUSTLING AGENTS WANTED

TO SELL TEAS, COFFEES, SPICES, etc. Over $1,800.00 a year is being made by agents. G. MARSHALL & Co., London, Ont.

Wanted to Buy
Moderately Sized Brick House

State lowest cash price, location, size of lot, conveniences, etc. Write immediately to box 1026, Peterborough.

For Sale or To Rent

BARNS FOR SALE

TENDERS will be received for the two (2) WOODEN BARNS on our property at Nassau. CANADIAN GENERAL ELECTRIC CO., Limited. 2d55-1w

TO RENT

A BRICK HOUSE, 10 rooms, central, large lot, fine view. All modern improvements. Immediate possession. BOX [illegible], Peterboro.

RESIDENCE FOR SALE

ON BURNHAM-ST., (Ashburnham.) Large and commodious. 2½ acres of ground, extending to river. Stable, etc. DENNISTOUN, PECK, KERR & STEVENSON. d4f2

FOR SALE

TWO 10-ACRE LOTS in North Monaghan, about one-half mile from Peterborough. Apply to JOHN O'BRIEN, 46 Lake street. d122—w35—tf

FOR SALE OR TO RENT

ONE OF THE BEST BUILT HOUSES IN town. Ten rooms, water-works, gas and electric light, heated during past 4 years with an average of 2½ tons of coal per annum. Will be sold at a sacrifice or rented by the year. Apply to W. M. FAIR, 111 Stewart-st. 3d24

Plumbing

Sanitary Plumbing, Steam and Hot Water Heating. Well done, as it should be.
FRED T. BUTTERS,
126 Hunter-st. Phone [illegible].

Comfort Glasses

Before embarking on your vacation tour call around and have your eyes examined. It will add greatly to your enjoyment if you have PERFECT SIGHT. You will be able to view the distant scenery clearly and also read the latest novel without straining your eyes. If your eyes are not perfect we will, if possible, make them so with our glasses.

SCHNEIDER'S
391 GEORGE-ST

...THE...
BEEHIVE
We have everything a lady wears.

FANCY GOODS

In our fancy department we carry everything that you can possibly have any use for in connection with fancy work.

We have all the different kinds of lace threads, an almost endless variety of lace braids.

And in embroidery silks we excel. We keep every shade in embroidery silks that are made.

Send us your order for any kind of Embroidery Silks, and we will guarantee to fill it for you.

We have all the latest New York designs in our stamping department.

STAMPED LINENS
in great variety.
FANCY WOOLS
of every descriptions.

We aim to have our fancy department capable of supplying every want in this line.

We would esteem it a favor if any of our customers would let us know of any fancy article they need that we do not now carry.

We will place on sale this week two cases of the newest designs of pretty

Lithograph Cushion Tops

Samples are displayed in our south window. Regular price 50c. for **25c**

Your choice of thousands of yards of the best mercerized CUSHION CORD, regular price 10c. for **5c**

A handsome assortment of pretty CUSHION TOP GIRDLES for **23c**

We are just opening up this week some very handsome designs in the new styles of pretty DRESS SKIRTS.

Phone 330.

DISASTER OVERTAKES RUSSIANS

Russian Rear Guard was Almost Annihilated.

RUSSIANS LOSE 16,000 MEN

Main Army of the Czar is in Imminent Danger of Being Surrounded--Both Armies Racing Towards Mukden--Kuroki only Thirty Miles from the Northern Town.

St. Petersburg, Sept. 6.—It is reported at an early hour this morning that Gen. Kuropatkin's rear guard has been almost annihilated, and that the main Russian army is in imminent danger of being surrounded. The Russian losses during the fighting at Liaoyang are placed at 16,000. Kuropatkin in his flight was forced to abandon 200 guns. The race to Mukden goes on. Kuroki is 30 miles away from the Northern Town.

St. Petersburg, Sept. 6.—A despatch received from Gen. Kuropatkin forwarded Sunday evening indicates that Kuropatkin's army and Gen. Kuroki's army are racing for Mukden, and that the result is in doubt.

Mukden, Sept. 6.—Preparations for the evacuation of Mukden are proceeding. The Japanese advance is within 30 miles.

St. Petersburg, Sept. 6.—The Russian losses during the fighting at Liaoyang are estimated at 16,000. There is no doubt here that a number of guns, especially siege artillery, have been abandoned.

St. Petersburg, Sept. 6.—It is reported here, but not yet confirmed, that Gen. Kuropatkin was obliged to abandon 200 guns at Liaoyang. Some of them were damaged in the fighting, and the rest were disabled by order of the Russian commander-in-chief.

Czar For the Front.

St. Petersburg, Sept. 6.—The report that the Emperor will go to the front is again revived, and seems to have foundation. It is known that the Imperial train has been fitted out for a long journey.

St. Petersburg, Sept. 6.—It is officially stated that the United Russian forces are now north of Yental, except a detachment left at that place to cover the retreat. The Japanese swarmed across the Taitse River, near its junction with the Pensi. The bulk of the Japanese forces is marching direct on Mukden.

St. Petersburg, Sept. 6.—Field Marshal Oyama's whole army is across the Taitse River, and is pursuing General Kuropatkin's forces.

Mysterious Jap Army.

St. Petersburg, Sept. 6.—An Associated Press despatch from Yental, a place about 10 miles northeast of Liaoyang, makes the significant statement that desultory fighting occurred around Mukden on Saturday last. This must give signs of the presence of the mysterious Jap army.

St. Petersburg, Sept. 6.—According to the latest but unofficial reports to the war office some rear guard fighting is progressing, and the retirement of Gen. Kuropatkin's main army is continuing.

St. Petersburg, Sept. 6.—It is reported that the Baltic squadron will sail a week from date by way of the Mediterranean, but that it will not proceed to the far east if Port Arthur falls.

St. Petersburg, Sept. 6.—General Kuropatkin's defeat caused a drop of ½ point of imperial fours on the local bourse.

On to Harbin Now.

St. Petersburg, Sept. 6.—It is impossible at this hour (2.20) to obtain any statement from the authorities regarding the reported preparations for the abandonment of Mukden.

This is the first intimation that such a course is contemplated. If it turns out to be true, it means the abandonment of the whole of Southern Manchuria and the winding up of the present campaign.

In fact, should Mukden be evacuated, there would be no point for wintering the army of a quarter of a million with its many wounded, short of Harbin.

On the other hand, the evacuation of Mukden would give Field Marshal Oyama commodious winter quarters and the practical control of two lines of railway. The Kinchau-Sinmintin line, tapping rich Chinese territory, stops little short of Mukden, with which it is connected by a good wagon road. The report of the pro-

Continued on page 3.

THE STORE THAT NEVER DISAPPOINTS

Just Now——We're Crowded——WITH NEW GOODS

Nearly 100 cases new Fall Goods already opened up. Stocks throughout the stores BIGGER and BETTER than ever. Larger business is coming this way. Values show the

Direct From Maker

purchasing which characterizes all our Fall Goods.

A sensational purchase of Ladies' Rain Coats made last week, and on sale FRIDAY and SATURDAY. We will tell you about them in to-morrow's ad.

Cressman

VACANCY IN NORTH PERTH

ELECTION OF JOHN BROWN, LIBERAL MEMBER, VOIDED.

Protest Tried this Morning in Stratford Before Chief Justice Moss and Justice Street.

(Special to Review.)

Stratford, September 6th.—The protest against the election of Mr. John Brown, Liberal member for North Perth in the local House, was tried here this morning before Chief Justice Moss and Justice Street. Only two witnesses were examined, H. W. Brenner and his wife. The former testified that money was offered him to vote for the respondent and the latter gave evidence as to having received $5 for the same purpose. It having been previously arranged between the parties that no further evidence would be offered, this one case being sufficient for the purpose, their lordship declared the election void and the seat vacant. The cross petition was dismissed without costs.

WILL BECOME A JOURNALIST

Peterborough Young Man, Mr. Robt Todd to Join the Staff of the Winnipeg Telegram

Peterborough young men are in demand. A few days ago a letter was received by Principal Fessenden, of the Collegiate Institute, from the Managing Director of the Winnipeg Daily Telegram, asking him if he could recommend from among his best students one with special ability and education to fit him for a position on the staff of that newspaper. Mr. Fessenden forthwith interviewed one of his successful pupils, Mr. Robert Todd, son of Mr. R. J. Todd, Aylmer street, with the result that his application was sent in and he was at once accepted.

Mr. Todd passed in a very creditable manner, his junior leaving examinations at the close of the recent midsummer term of the Collegiate Institute, and the opening which has followed to engage in the influential field of journalism must be highly gratifying to his teacher, his parents and himself.

Mr. Todd has many warm friends in town who will be proud to hear of his advancement. He was an active worker in the First Church of Christ, Scientists, of town and on Monday, learning of his early departure the members presented him with a purse of money accompanied by the following pleasing address:—

Peterborough, September 5, 1904.
To Robt. Todd, Esq., Peterborough:—

Dear Robert,—The members of First Church of Christ, Scientists, of Peterborough, join in congratulating you on the excellent position you have secured in Winnipeg, and wish you every success in the business in which you are about to engage there.

We shall be very sorry indeed to part with you, and shall miss you from our Church and Sunday school. We shall long remember your faithful, consistent work while among us, and we feel that, as fellow-members and co-workers, we cannot let you go away without in some way expressing our love and esteem, and we beg that you will accept this little gift as a token of the high esteem in which we hold you. May Divine Love guard your every step, and direct you in all things. (We know our Master has promised, "Lo, I am with you always," so that you do not need to feel quite alone, though away from home and loved ones.

Again wishing you a safe journey and every success in your new work,

Signed on behalf of the Church,

JAS. C. BORLAND,
Clerk,
G. A. YOUNG,
Treasurer.

(Mr. Todd left this evening for Winnipeg on the 5.10 C.P.R. train, followed by the numerous well wishes of his friends.

DR. D. J. BAGSHAW
(Successor to Dr. Neill)
GRADUATE OF CHICAGO COLLEGE OF Dental Surgery; also of Royal College of Dental Surgery, Toronto. Office—Corner of Hunter and George sts., over MacDonald's drug store. Phone No. 72, or after hours phone No. 182. d1yr107

Miss Maud M. Crothers
TEACHER OF VIOLIN AND THEORY.
Pupil of Toronto Conservatory of Music.
Residence 541 Water st. Tel. 163.

Nelson & Stapleton
Real Estate Agents
387 Water-st. Phone 325.

Property for sale, purchase or exchange.

PUBLIC NOTICE

NOTICE IS HEREBY GIVEN, pursuant to Section 16 of 2 Edward VII., Chapter 27, that the Municipal Council of the Township of North Monaghan proposes to pass a By-law authorizing the Peterborough Radial Railway Company to lay out and construct a Street Railway on, upon and along the roadway called Monaghan Road, lying east of Lot Number 12 in the 13th Concession of the said Township of North Monaghan, and forming a boundary road between the said Township and the Town of Peterborough, from the intersection of such road with Charlotte Street, in the said Town, northerly to and across the road forming the boundary between said Township and the Township of Smith.

And Take Notice that the Municipal Council of the said Township of North Monaghan will, at the Town Hall, in North Monaghan, on Monday, the 19th day of September, 1904, at the hour of 7.30 o'clock in the p.m., hear in person or by counsel, anyone whose property may be prejudicially affected by such proposed railway, who desires to be heard.

Dated this 13th day of August, 1904.

By Order of the Council,

GEO. W. BENNETT, Clerk.

THE WHOLE WORLD KNOWS

Sun Life Assurance Co'y

OF CANADA

We want YOU to know

THE BEST POLICY IT HAS FOR YOU

A GIFT OF $1,000 A YEAR would be an acceptable one to your wife or daughter, wouldn't it?

You can make such a gift without sinking much capital by means of the New Guaranteed Income Endowment Policy of the SUN LIFE ASSURANCE CO., of Canada.

And at the same time you are creating an income for your maturer years. Income may be $100 or $10,000 a year according to the amount you wish to save.

W. H. HILL

MANAGER CENTRAL ONTARIO

159 Hunter-St. Peterborough, Ont.

The Lenox Hotel

IN BUFFALO

High-Grade Modern Construction. Fire-proof throughout. European plan. Rates $1.50 per day and upward. Room reservations can be telegraphed at our expense

GEORGE DUCHSCHERER

PROPRIETOR

North St., at Delaware Ave.

"The Twa Maes"

Work... Well Done

Has its value. There's no going over required after we complete a job.

Intelligent workmanship, good materials and honest effort.

We carry out contracts or attend to any call on any emergency. If you require Plumbing or Electrical work give us the opportunity to tell you what we can do. Satisfaction guaranteed.

MacPherson & McGregor

Plumbing, Heating and Electrical Contractors, George-st.

Don't Allow

the chance passer by to occupy your telephone line any more than you would allow him to block the entrance to your store. When you do allow it others see the test "YOUR LINE'S BUSY"

Public telephone stations are for that class of business.

THE BELL TELEPHONE CO.

Limited.

LIFT LOCK ENVELOPES

The Review has had specially printed from new and fine plates made from recent photographs, 30,000 lift lock envelopes. These are on sale by the quantity or by the package at the REVIEW Stationery Store

Children's Aid Society

FOR THE CARE OF NEGLECTED AND ILL-TREATED CHILDREN

INCORPORATED by Act of Legislature, 1893. Information required. Informants names kept strictly private.

CHILDREN FOR ADOPTION

Office Hours: 11 to 12 a. m

OFFICE — DIVISION COURT BUILDING

GEO. COCHRANE,
Agent and Ass't Sec'y

CANADIAN PACIFIC RAILWAY

EAST	ARRIVE	DEPART
Norwood, Havelock, Ottawa, Montreal	5.10 p. m.	11.25 a. m
Indian River, Norwood, Havelock	7.12 a. m.	7.26 p. m
Norwood Havelock, Kingston, Ottawa, Montreal, Portland, Boston	6.10 a. m.	12.23 a. m
WEST		
Toronto, London, Detroit, Chicago	11.25 a. m.	5.10 a. m
Toronto and intermediate	7.25 p. m.	7.12 a. m.
Toronto, London, Detroit, Chicago	12.23 a. m.	5.10 p. m
Toronto, North Bay, Port Arthur, Northwest	11.25 a. m.	5.10 a. m

GRAND TRUNK RAILWAY SYSTEM RAILWAY TIME TABLE

	Arrive	Depart
Lindsay, Orillia, Midland, Gravenhurst, North Bay, Stouffville and Toronto	11.45 am 5.00 pm	5.35 pm 8.20 am
Port Hope, Toronto, London, Detroit, Chicago & West, [illegible] Cobourg, Montreal and East	8.20 am 5.35 pm	11.44 am 8.05 pm
Toronto, Lindsay, Stouffville, Uxbridge [illegible]	10.35 pm	7.20 am
Lindsay Local	8.15 am	2.00 pm
Hastings, Campbellford, Madoc, Belleville, Kingston, Montreal and East	8.10 am 5.00 pm	8.20 am 2.00 pm
Lakefield	10.30 am 5.35 pm 6.00 pm	8.30 am 12.15 pm 5.00 pm

THE CORPORATION OFFICERS

Geo M Roger, Esq., Mayor.
S R Armstrong, Clerk.
[illegible], Treasurer.
[illegible], Town Solicitor.
G W Dumble, K C, Police Magistrate.
Geo J [illegible], Chief of Police.
[illegible], C E, Town Engineer.
W J [illegible], Tax Collector.
Dr [illegible], Medical Health Officer.
W F [illegible], Relief Officer.
Thos Rutherford, Chief of the Fire Brigade.

TOWN COUNCIL

Geo M Roger, Esq., Mayor; Aldermen—[illegible]

THE FAIR

AT THE TOP

We hold above all others as our best value in Stationery.

The "Hurlbuts" Box Goods at 25c.

For Saturday we are selling

Silurian Paper at 7c per quire

with Envelopes to match at same price.

A full stock of School Books and School Supplies for Tuesday morning.

Leave your orders here and they will be filled promptly.

THE FAIR

IMPERIAL BOOK CO.
Sole Proprietors.

The Daily Review.

TUESDAY, SEPT. 6, 1904.

FOR FOREIGN WORKMEN

Vote for the party that wants to give employment to Canadians—The Conservative Party.

Why should Canadians send their money to the United States to buy goods that might be made by Canadians.

In 1903 we sent out of Canada to provide work for foreign workmen:—

$42,290,989 for iron, steel, and manufactures of.

$15,079,275 for woollen goods.

$4,106,542 for hats, caps, boots, and shoes, leather and manufactures of:—

$3,171,817 for agricultural implements.

$4,373,558 for paints and oils.

$1,649,001 for electrical apparatus.

We could manufacture most of these goods in Canada if we gave adequate protection to Canadian manufactures.

Then, this money would be paid to Canadian workingmen.

The Liberal Government refuses to give adequate protection to Canadian manufactures. It prefers this Canadian money to be sent abroad to build up foreign factories.

The Conservative party stands for adequate protection.

Put the Conservative party in power, and put money in your pocket. —London Free Press.

New Hope New Courage

Persons whose nerves are affected get blue and discouraged, are easily irritated and annoyed and learn to look on the dark side. The restorative influence of Dr. Chase's Nerve Food soon shows its effect on the feelings. It gives new hope and courage, new energy and confidence. By creating nerve force it affords new vigor and vitality for both mind and body.

May Call Strike Off.

Chicago, Sept. 6.—Indications last night were that the stock yards strike, begun nearly two months ago, may be called off within 24 hours. Through the medium of a middle-man negotiations were begun yesterday in an effort to secure an understanding with the packers, on which the striking unions can rely as a basis for abandoning the strike this afternoon.

British Ship a Total Loss.

San Francisco, Sept. 6.—The British ship Dumbarton, which went ashore on Point San Pedro on Saturday night, remains on the rocks and will be a total loss.

Platanoff Succeeds Plehve.

St. Petersburg, Sept. 6.—Senator Platanoff, a member of the Council of the Empire, has been appointed minister of the interior and chief of police, in succession to the late M. Plehve.

Steamer Got Off.

Midland, Sept. 6.—The steamer Wyoming, which got aground outside the harbor, was released yesterday at 3.30 a.m.

"Sacred Ladybirds."

Among the insects that can be claimed as friends of the market grower probably none are more useful than the ladybirds. It is said that in mediaeval times this insect was sacred to the virgin, hence its popular name. "Although in these prosaic times we may," says the Fruitgrower, "have got over the superstition regarding the insect's sacredness so far as the virgin is concerned, for the good they do they should be sacred to every market grower. Perhaps the most beautiful of all the family is the eighteen spotted ladybird that Linnaeus named Coccinella octodecimpunctata.

ON "TRUE CITIZENSHIP"

But One Process By Which World Could Become Christian.

Men Cannot Be Christians By Mere Tradition or Respectability, Says the Archbishop of Canterbury—His Grace Shown Toronto From the City Hall Tower—Spoke to the Canadian Club and City Fathers.

Toronto, Sept. 6.—In St. James' Cathedral on Sunday, in a voice full and rich and confident the Archbishop of Canterbury preached to a full congregation from St. Paul's words to the Philippians, "Our citizenship is in Heaven." He concluded an impressive sermon with these words:

"You cannot be Christians by mere tradition or respectability. The person of the Master must be ever before your eyes with claims as diversified as their faculties." He would help to purge their pollution, to conquer their lusts, to enlighten their minds, to deepen in them everything brotherly, true, and just. Thus would life be worth having, and increasingly so, to the end. They must not make the fatal mistake of imagining the world could become Christian by any other process than by deliberate and courageous acceptance of the law of Christ, and their decision and resolve to follow that law.

Archbishop at the Fair.

Toronto's important visitors, the Archbishop of Canterbury and J. Pierpont Morgan, were early visitors, arriving at the Fair at 9 a.m. His Grace was accompanied by the Bishop of Toronto and other clerical gentlemen, and visited a number of the buildings. He was particularly impressed with the exhibit of furniture and quite surprised that such goods were turned out in Canada. He also priced a number of carriages, and remarked that they were exceedingly cheap, the price being about half of what he would pay in England.

He Really Knows Toronto.

"Now I feel that I really know Toronto," said His Grace the Archbishop of Canterbury yesterday when Mayor Urquhart took him up to the top of the City Hall tower and showed him the six wards and the island, and the regions round about.

In the afternoon His Grace addressed the Canadian Club in St. James' schoolhouse, and said many good things which will be of service in laying broad and deep the foundations of Canadian success laying especial stress upon that righteousness which exalteth a nation. Three cheers and a tiger greeted the close of the address.

The City Hall fathers were visited, as well as the Normal School and the Parliament Buildings and the Strachan school, at all of which remarks eminently suitable were addressed by the Archbishop to his audiences.

His Latchkey.

First Matron—I am told that you allow your husband to carry a latchkey.
Second Matron—Yes, but it does not fit the door. I just let him carry it to humor him. He likes to show it to his friends and make them think that he is independent.

We reduce life to the pettiness of our daily living: we should exalt our living to the grandeur of life.—Phillips Brooks.

Over 15 Bushels An Acre.

Winnipeg, Man., Sept. 6.—In Southern Manitoba, good progress is being made with wheat cutting. A few districts are reporting whole crop in stock, while many have as much as a 50 and 60 per cent. cut. To the north of the C.P.R. main line progress has not been so great. Should frost keep off, it appears that the estimate of 15½ bushels per acre for the whole of the Canadian west will probably be realized.

Patrick Breen Dead.

St. Catharines, Sept. 6.—Patrick Breen, a prominent railroad contractor, died very suddenly here yesterday. While in Hymes' cigar store he met a friend. While shaking hands he dropped to the floor dead. Heart trouble is given as the cause. He was 66 years old and leaves a widow, one son and one daughter.

TALK TO YOURSELF.

Why are there so many "don't feel well" moments? What is the cause of these aches and pains? Can I banish them?

When you don't feel well your stomach is not well. That is when the ills of the body commence, and they will never end until the stomach is made right. When the stomach is wrong the whole body is liable to go wrong — Poisonous formations are thrown into the circulation in too great a quantity for the other organs to resist—Nerve tissues poisoned—[illegible], heart [illegible], headache, kidneys over-[illegible], backache, kidney pains, liver [illegible], constipation and bowel [illegible]. You can end these afflictions by [illegible] the stomach with ANTI-[illegible]. It is just what a deranged stomach needs. You can prove it [illegible] by addressing Wilson-Lyle [illegible] Niagara Falls, Ont., for a free [illegible]. Regular size 50 cents (a [illegible] treatment).

Sold in Peterborough by James Lynch, 166 Hunter-st.

MAY DAY FESTIVALS.

They Were Celebrated in the Time of the Ancient Romans.

For ages May day has been a time of general rejoicing. All over Christendom its advent is hailed with delight. The birds, the bees and the flowers join us in an annual celebration of the day. Nature has at last thrown off the snow quilt with which she has braved the ravages of winter and glows resplendent in buds and blossoms. The streams have broken their icy fetters and burst forth into joyous accompaniments to myriads of bird choristers. And humanity, overpowered by the same glad spirit, seeks the woods and the fields to revel in the wealth of verdure so lavishly spread out.

Among the Romans this feeling found vent in their Floralia, or floral games, which began on the 28th of April and lasted several days. We read that "nations taking more or less their origin from Rome have settled upon the 1st of May as the special time for fetes of the same kind. With ancients and moderns alike it was an instinctive rush into the fields to revel in the bloom which was newly presented on the meadows and the trees."

The barbarous Celtic populations held a heathen festival on this day, but we are not told that it was in any way connected with flowers. It was called Beltein and was celebrated by kindling fires on the hilltops at night. Within the remembrance of many the peasantry of Ireland, the Isle of Man and of the Scottish highlands also held similar celebrations.

THE DIAMOND.

It Was Probably In Its Original State a Vegetable Product.

Originally the diamond was probably a vegetable product exuded from some ancient tree. Positive evidence on the subject is not forthcoming, but the concurrence of such authorities as Newton, Brewster, Jameson and Lavoisier, who trace it to a vegetable source, must, in the absence of decisive negative proof, make this hypothesis probable.

The crystalline form of the diamond is undoubtedly due to the action of heat, and the occurrence of these stones in igneous rocks and mica slate, especially at the Cape, lends color to the view that they have been metamorphosed, as has been the case with graphite.

This complete change may have been directly or indirectly due to the internal heat of the globe or may have resulted from volcanic action. Indirectly it would be accounted for by the immense heat evolved in the crumbling, fracturing and grinding together of the earth's crust in the attempt to adjust itself to the cooling and contracting interior. Directly it may have been the result of a change in the direction of the internal heat, causing a fusion of the rocks of the crust, the diamond and other crystals being formed when they again cooled.

The Name Niagara.

"Everybody pronounces Niagara wrong," said a philologist. The accent of this beautiful Indian word should not be put on the syllable 'ag,' but on the syllable 'ar'—the penult—the one before the last. Niagara means 'hark to the thunder.' Its accent should fall on the penult because the Indians themselves accent it there, because in practically all our Indian names of places the penult is the accented syllable. Think of the Indian names you know. Don't you accent nearly all of them on the syllable before the last? There are, for instance, Toronto, Mississippi, Alleghany, Appalachicola, Narragansett, Tuscaloosa, Saratoga, Ticonderoga, Oswego, Conshohocken, Wissahickon and Hochelaga. In all these names the accent is on the penult. Niagara is a Huron word, and if you can find a Huron you will find that he accents it as he does Saratoga or Tuscaloosa. I don't know how we have fallen into the habit of accenting it wrong."

Vegetable Rock Builders.

The vegetable rock builders are found in the ooze which covers the marine plants drawn up from the bottom of the sea. As shown by the microscope, they are seen to consist of zigzag links or boxes, attached at their corners. These vegetable forms, so minute as to be invisible to the human eye, have the power of secreting the elements of flint or silica from the water in which they live. They are very curiously marked, and there are many varieties of them. It will be seen that in their structure the lines of beauty have not been forgotten. The city of Berlin was built on an immense bed of the remains of these minute vegetable forms, and the unstable foundations of the houses is due to this fact. They are so small that one of them is but the seventy-millionth part of a grain. They increase by subdivision, one being capable of increasing to a million by this process in twenty-four hours. Their method of building is simply by living and then dying and leaving their flinty skeletons to form the solid rock. They block up rivers, give the green tinge to the Arctic ocean, form a white stone which has been found in masses 300 miles long and 800 feet thick, and the clouds of dust which are blown from the desert are made up of them.

The Crackers That Took Canada By Storm.

A year ago, MOONEY'S PERFECTION CREAM SODAS were a theory. To-day they are the most delightful cracker facts in Canada. Last July, the first Mooney's Sodas went out to tempt the appetite of the Canadian people. Now, many tons a day are baked to satisfy the demand.

There's no resisting the fresh, crisp, creamy deliciousness of these perfect soda crackers.

Mooney's Perfection Cream Sodas

At your Grocer's

The Abacus in Japan.

The Japanese shopkeepers use the abacus, or soroban, so universally that the stranger quickly comes to a realizing sense of the absence of all mental calculation in the empire. In lieu of paper and pencil any child or adult will at once take up the soroban when given a problem in mathematics and rattle its beads about as though he were amusing himself. The principle of the little instrument is this: Each of the five beads in the broad lower division of the board represents one unit, and each solitary bead in the narrow upper division represents five units. Each vertical column is thus worth ten units. Each vertical column represents units ten times greater than those in the column immediately to the right of it, exactly as in our own system of notation by means of the Arabic numerals. Any sum in arithmetic can be done on the soroban, even to the extraction of square and cubic roots.

Handy With Texts.

James Whitcomb Riley told a story of an old fellow who asked for work at the Riley farm in the poet's boyhood. He was set at hoeing potatoes, but did not prove to be especially industrious. When taken to task for his lack of application he only replied, "Waal, the good book says, 'Do all things in moderation.'" "Well, it came on dinner time at last," says the humorist, "and the old codger did his share nobly. In fact, he ate enough to kill two or three ordinary men. Some one gently hinted that the text didn't seem to apply. He opened a worn little Bible and imperturbably pointed to a passage. It read, 'Whatsoever thy hand findeth to do, do it with all thy might.'"

Bow and Arrow Drill in China.

In 1896, a year after the war with Japan, so disastrous for China, a high Chinese official, who had never seen a shot fired, penned a memorial to the throne to prove that China's defeats were due solely to her having exchanged the methods of warfare taught by the sages for newfangled European ideas and European weapons. The memorial was published with commendation from the throne, and I myself saw Chinese recruits practicing outside the walls of Peking with bows and arrows.—Valentine Chirol in National Review.

The Dead Sea.

There are no fishes in the Dead sea—no life of any kind. The percentage of solids in the water is enormous—about 26 per cent. The principal solid ingredients are the chlorides of sodium, magnesium and calcium. The deepest part of the Dead sea's bed lies 2,600 feet below the level of the Mediterranean. Its depth there is 1,310 feet. Oddly enough, it has a cloud system of its own, for one may frequently see cloud banks lying over the Dead sea which are 600 or 700 feet below the level of the ocean.

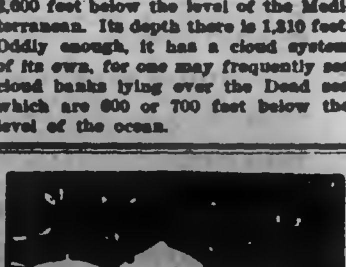

Flies Everywhere

[illegible]

Wilson's Fly Pads

[illegible]

Strike

To the Citizens of Peterborough:

You have had experience of one coal strike. Another is threatened in the hard coal district in the U.S. It may come and it may not. You can now order your coal. We are prepared to take your order for your winter's supply and guarantee delivery.

PETERBOROUGH
Fuel and Cartage Co'y
LIMITED
162 Charlotte-st Telephones 270-281
Branch and Yards—124 Aylmer-st. Tel. 268

The Daily Review.
TUESDAY, SEPT. 6, 1904.

DISASTER OVERTAKES RUSSIANS

Continued from page 1

spective evacuation of Mukden, if well founded, would indicate that the crippling effect of the Liaoyang fight on Kuropatkin's army is more serious than has as yet been intimated.

Retreat Cut Off.

London, Sept. 6.—The Daily Mail this morning prints a despatch from Sinmintin, dated Sept. 5, giving a report that Gen. Kuropatkin's retreat has been cut off.

The despatch goes on to say that the Russian troops had advanced in strong force to the south-east of Mukden as far as Taping Hill to oppose any possible attack in the direction of their advance.

A Chinese official, who arrived from Mukden Sunday, says that the Russian troops are leaving for the north, that there are 18,000 men to the east of the city, that the officers and men have become dispirited and that much sickness prevails.

WITHDREW BULK OF ARMY.

Kuropatkin Cut Bridges to Hamper the Jap Pursuit.

Tokio, Sept. 6.—A mass of official reports on the battle of Liaoyang reached headquarters yesterday, but they will not be given out until it is possible to put them in order and make from them a concise and detailed story. In the meantime headquarters is refraining from giving anything to the public.

It is generally known that Gen. Kuropatkin succeeded by means of a desperate rear guard action and strong and well-handled flank movements in withdrawing the great bulk of the Russian army, and that he cut bridges to hamper the Japanese pursuit.

Critical interest centres in the operation of the Japanese right wing which occurred late Friday night and early Saturday morning. Gen Kuroki then swung to the westward, his movement being designed to flank the remainder of the Russians' left at Liaoyang itself. It is believed here that Gen. Kuropatkin is bound to lose many prisoners to the Japanese. It is possible, however, that the topographical difficulties, and the overwhelming opposition of the Russians may check this movement on the part of Gen. Kuroki.

Distinguished Japs Killed.

Among the Japanese officers reported killed in the battle of Liaoyang are Lieut. Learochi, a son of Lieut.-Gen. Learochi, Minister of War, and Lieuts. Fukishima and Muratta, both sons of Japanese generals.

Official figures of the Japanese losses and a list of the trophies captured are expected to reach Tokio to-day.

It is believed here that Gen. Kuropatkin's next stand will be made at Mukden, although there is defensible ground south of there.

Field Marshal Yamagata, chief of the general staff, and Lieut.-General Learochi were the hosts at a banquet given last night in honor of the Liaoyang victory. The guests included the Imperial Princes, the members of the Cabinet and the elder statesmen, the staff officers of the army and navy departments and the chiefs of bureaus.

Tokio was illuminated again last night and the principal streets of the city, where a series of lantern processions took place, were thronged with people.

ECZEMA ON LEG FOR TEN YEARS

Would Scratch Till the Blood Flowed—Entirely Cured by Dr. Chase's Ointment.

Mrs. Hiram Frey, Norwood, Ont., states—"I was troubled for ten years with eczema on one leg. The itching was terrible, and when scratched the blood would come. The doctors could not cure me. Fortunately I heard of Dr. Chase's Ointment, and its persistent use has completely cured me. There is now no trace of the disease left.

My little girl two years old, has also been cured of Eczema by Dr. Chase's Ointment. Her face was a mass of sores and we had to bandage her hands to keep her from scratching it. Today her face is clear of even the scars which the ugly sores made, and she is thoroughly cured. I am glad of an opportunity to let people know what a blessing Dr. Chase's Ointment has proved itself to us."

Dr. Chase's Ointment, 60 cents a box, at all dealers, or Edmanson,

Stakelberg Emerges.

St. Petersburg, Sept. 6.—General Stakelberg's first Siberian army corps, which was reported Saturday by Gen. Kuropatkin as having been cut off to the westward of Liaoyang, has been safely extricated. General Kuropatkin telegraphed at 7 o'clock on Saturday evening that the greater portion of his army was then south of Yentai, about 10 miles northeast of Liaoyang, and that the other portion of it was crossing the Taitse River, and taking up a position on the right bank.

No Hope of Peace.

London, Sept. 6.—Careful inquiry in official and diplomatic quarters here yesterday establish the fact that no hope prevails of the termination of the war at this moment as a result of the series of victories obtained by the Japanese at Liaoyang. There has been no interchange of official views by the neutral European Governments.

Till Close of War.

Shanghai, Sept. 6.—The crews of the Russian cruiser Askold and the torpedo boat destroyer Grozovoi, which took refuge after the naval battle of Port Arthur, Aug. 10, and which subsequently dismantled, will remain in China until the close of the war.

Corean-Jap Agreement.

London, Sept. 6.—No official representation will be made by the British Government in regard to the Corean-Japanese agreement, the text of which was cabled to the Associated Press from Tokio last night, but the authorities are taking a lively interest in the extent of the intervention of Japan into the affairs of the Hermit Kingdom. Under the Anglo-Japanese alliance both powers agreed to respect the independence and integrity of Corea, and the agreement between Japan and Corea is regarded as an infringement of Corean independence. But it had been expected that if Japan was successful in the war she would establish a protectorate over Corea. The Russian Embassy pointed out yesterday that at the beginning of the war the Russian Government declared it would not regard the acts of Japan in Corea as binding agreements, and therefore they would not receive the recognition of the Russian Government, a fact, which it is stated in Japanese diplomatic circles, does not concern Japan.

GETTING BEST OF TURK.

Armenian Insurgents Successfully Resist Ottoman Troops.

Paris, Sept. 6.—A despatch to The Temps, from Constantinople, by way of Sofia, says that an official report which has reached one of the foreign Consuls there states that the Armenian insurgents at Van, Asiatic Turkey, are successfully resisting the Turkish troops, which until Sunday had been unable to reduce or disperse them. The Armenians advanced to within about 400 yards of the French Consulate. The population of Van is seeking refuge in the schools and convents. It is expected that Turkey will mobilize the fourth army corps and draw troops from Asia Minor in order to suppress the uprising.

A Good Recommendation.

An Irishman was charged with a petty offense.

"Have you any one in court who will vouch for your good character?" queried the judge.

"Yes, sorr; there is the chief constable yonder," answered Pat.

The chief constable was amazed. "Why, your honor, I don't even know the man," protested he.

"Now, sorr," broke in Pat, "I have lived in the borough for nearly twenty years, and if the chief constable doesn't know me yet, isn't that a character for you?"

A Sequence of Titles.

A German periodical states that a very strange but none the less true fact is that the predecessor of the late Queen Victoria of England was at one and the same time William I., II., III. and IV. He was William I. of Hanover, William II. of Ireland, William III. of Scotland and William IV. of England.

He Couldn't Tell.

The editor of an English paper recently received a fine chicken, which he, supposing it to be a token of appreciation from a discriminating reader, took home and enjoyed for dinner. The following day he received this letter:

Dear Editor—Yesterday I sent you a chicken in order to settle a dispute which has arisen here. Can you tell us what the chicken died of?

The New Stepmother.

A woman recently engaged to the father asked his son, a little fellow of seven years, "How would you like me for your stepmother?" "First rate, as far as I'm concerned," he replied. "You'll have to speak to papa about it, though."

Becoming.

"Isn't my new dress becoming to me?" asked the delighted wife.

"Yes," replied the head of the establishment, "and I suppose the bill for it will soon be coming to me."

Both Extracts.

Customer—Have you any extract of beef? Waiter—Yes, sir. Brown or white? Customer—Brown or white? Waiter—Yes, sir. Beef tea or malt?—Philadelphia Press.

LABOR DAY WAS CELEBRATED

Continued from page 4

day, as he felt that its aims and influences were quite as important as any of the religious problems of the day which were treated from the pulpit. No man lived to himself. His acts hindered or benefitted others as well as himself. No problem was worth more serious consideration than that of the responsibility of one man towards another.

For a few minutes he sketched the industrial conditions of to-day as compared with the past, and claimed that the advance was due solely to organisation, the bulwark of civilisation in the British Empire to-day. Organization was the only protection the working man had against rapacity, greed and oppression. The churches interposed no bulwark, the political parties no ensurance of consideration. The burden of his message to the working man was, "be ye also ready." A struggle was coming. Employers were organizing together for mutual support, just as the trades unions had organized. In Toronto, for instance, and the idea was becoming general employers would not have to be considered isolated, but as bound together in a strong body. All were invited to help the one with whom a trade dispute had arisen. Dues well paid, defence funds created to re-imburse any employer in the Association who stood out and resisted the demands of organised labor. Clearly the employees were benefitting from experience. The Toronto Employers' Association requires its members to pay into the common treasury 3 cents per month for any employee getting $2.00 per day and over, and 1 1-2 cents per month for those receiving less than $2.00 per day. This will form a defence fund. When trouble comes the Committee of the Association handles the case for the amploiyer, the consequence being that all capital is organised to assist one employer, if necessary. Then there was the black list system, by which an employee when deemed a troublesome man was denied employment by any member of the Association. This was plainly boycotting. Taking up the question of capital and labor, Mr. Simpson sketched out the relations of each to the other, and pointed out how the allied forces of finance were massed together to rob the workman of his heritage. He referred to some of the recent disclosures made by Henry Lawson relative to the deal by which $36,000,000 was made out of Amalgamated Copper, and of the woes, distress, loss and privation that followed the operations of the financers. The same thing, in a smaller way, has prevailed in Canada, and the losses quite as serious in proportion to population and resources. Some attention was paid by the speaker to the difficulty known as the builders' laborers, strike, now on in Toronto. A scale was asked for, and some contractors agreed to pay the scale, and then found themselves denied materials with which to carry on the contracts. Incidentally it had developed that employers had agreed that they would never offer higher wages to any man employed by another, to induce him to leave his employer, thus making the workman a fixture and cutting off hope of advancement and higher wages for individual work. When employers were looking to the political parties for purpose of carrying out their ends, it was time for the workingman to do likewise. In the opinion of the leaders of the union men, it was time for the workingman and the trades-union man in particular to take a hand in politics himself, to organize a political party and secure relief from exactions. The ballot was the remedy.

A powerful feature of the labor movement was the close affiliation with the present union on the American continent. In every sense the union was international. He could tell his hearers that all that was said about the men of Canada out of the country to support foreign unions was sheer nonsense. Canada received as a support in her labor troubles from three to four times as much as she paid in dues to the parent organizations. It was the strength of the international treasury that enabled the unions to win strikes.

Taking up the question of the closed vs. the open shops, Mr. Simpson discussed the phases of the movement among employers for the open shop. It was held by employers that the employer had no right to say as to how and when and where he should work, but it was manifest that every employee had a right to say under what conditions he would be willing to work. Several other points in connection with labor matters were handled clearly and intelligently, and intelligently, and Mr. Simpson closed his address with a strong appeal to the men to stand firm for union principles.

A vote of thanks was unanimously passed and tendered the speaker, and the chairman urged all to celebrate Labor Day by taking in the annual demonstration at Jubilee Point.

Comfort for Old People

Most of the suffering of the aged is due to the kidney derangements, which lead to backache, rheumatism, lumbago and body pains. Dr. Chase's Kidney-Liver Pills bring comfort to the old folks by keeping the kidneys healthy and active, and so eliminating from the body the poisonous waste matter which causes pains, aches and fatal disease.

A Curious Freak of Lightning.

The old adage that "lightning never strikes twice in the same place" has often been disproved. Here is an instance in point: In the summer of 1884 the farmhouse of Henry Axtell, in Chemung county, N. Y., was struck by lightning three times in one day. First it split the chimney from top to bottom, ruined stove and pipe and bored several large holes in the floor. An hour later a "bolt" struck the same house and tore a milk bench, upon which several cans of milk were setting, all to pieces. The same evening a third flash entered the roof and tore the legs from a bedstead.

Quaint Cures of Old.

For epilepsy wear a ring made from a coffin ring and take seven drops of blood from the tail of a cat. These remedies are equally efficacious either separately or in conjunction. For toothache carry in the pocket the tooth of a soldier killed in battle or eat mouse nibbled bread or trim your nails on a Friday. To cure warts, rub a potato and give the potato to a pig, or rub them with a piece of chalk, then put it in a little bag and throw it across cross roads. Holding the affected finger in the ear of a cat for half an hour was reckoned an excellent remedy for a felon.

His Estimate.

"How far do you travel in crossing the ocean from Liverpool to New York?" asked the instructor at the night school.

"Four thousand miles."

"Oh, no. Think again."

"That's right," persisted the shaggy haired pupil. "I know the book says 3,000 miles, an' that's what it is in a straight line, but I'm countin' in the ups an' downs. I've been acrost."

His Trade.

"And you say you have a trade?" asked the kind lady at the door.

"Yes'm," said the tramp, "I'm a worker in precious metals and stones."

"Indeed! And can't you get anything to do?"

"No'm, de perlice and de jewelers are all on to me."

Used to It.

Tommy was visiting a neighbor's. At dinner the hostess apologized to him because the table linen was soiled at his plate.

"Oh, that's nothing," he assured her promptly. "Ours is worse'n that at home."

Why, Indeed?

He—Why does a woman always think she ought to wear a smaller shoe than she can? She—Why does a man always think he ought to wear a larger hat than he can?—Yonkers Statesman.

Fruit-a-tives
or Fruit Liver Tablets

cure. Not merely relieve—but completely cure all Stomach and Liver Troubles. The curative qualities of fruit in tablet form. At your druggist's. 50 cents a box.

LARGE AND SMALL
Tents, Flags
—AND—
Mottoes
FOR EXHIBITION PURPOSES TO RENT

Place your orders at once for anything you want in this line for Peterborough Exhibition
Decorations of all kinds done to order.

J. J. TURNER & SONS
Cor. George, King and Water sts. Peterborough. Telephone day or night

Coal and Wood

The Best, Well Screened, Bright Coal all sizes, delivered promptly. All Lehigh. You get satisfaction using our coal.

FIRSTCLASS DRY HARDWOOD
NOW IN STOCK

J. E. A. FITZGERALD
Cor. Brock and Aylmer St.
Telephone 111

HIGHEST CASH PRICE
PAID FOR
Furs, Skins, Hides,
Tallows, also Junk
OF ALL KINDS

T. GEORGE HOLMES
Cor. Simcoe and Bethune-sts.

All Soap is not Pure Soap

That is the reason why $5000.00 reward will be paid by Lever Brothers Limited, Toronto, to any person who can prove that

Sunlight Soap

contains any form of adulteration whatsoever, or contains any injurious chemicals.

Shrunken woolens, frayed linens and sore chapped hands are evidence that all soaps are not pure soaps.

Sunlight Soap is guaranteed to be a pure soap. Dealers are authorised to return purchase money to any one finding cause for complaint. Sunlight Soap is equally good in hard or soft water.

LEVER BROTHERS LIMITED, TORONTO 388

There's easy, good washing ahead for the Sunlight Maids

School Books

—AT—

Routley's

A Present goes with each Book.

Morning, Noon and Night

you can get a train from any point East or West over the

Lake Shore
& MICHIGAN SOUTHERN RAILWAY

—TO THE—

St. Louis Exposition.

Double Track—Superb Equipment
Fast Time—Ideal Service.

For book of particulars, address,
J. W. DALY, G. A. A., Buffalo, N. Y.

Suits For Boys

School Suits

We have all GOOD QUALITIES in BOYS' SUITS, and all sizes and styles to fit any boy from 3 to 15 years of age. We sell the best Clothes for Boys that are made by any manufacturer in Canada, and we know that they have always given widespread satisfaction. We were boys ourselves once and don't forget the first time we wore long pants.

THREE-PIECE and TWO-PIECE SUITS—single-breasted and Norfolk styles, in Serges and Tweeds.

LION BRAND DOUBLE SEATED PANTS—Boys' Pants, with double seat and double knees, lined throughout. Made from selected and durable Tweed.

H. LeBrun & Co.

City Clothing Store. Two Entrances, Geo. and Hunter-sts

—THE—
KNITTING WORKS
Hosiery and Underwear.

Dainty Goods

Pretty Wool Jackets, 25c, 50c, 60c, 75c, etc.

Booties, in new designs, 10c, 15c and 25c.

Warm Little Wool Vests, 10c, 15c, 20c, 25c, etc.

Dainty Little Hoods in very becoming styles, at 55c, 50c, 75c, etc.

And everything a child wears at the

KNITTING WORKS

The Daily Review.

TUESDAY, SEPT. 6, 1904.

THE CITY AND SUBURBS

Will be Closed all Day.

The Provincial Master Horseshoer's Association of Ontario assembles in their third annual convention at Peterborough, on September 7th. The local shops will be closed all day. R. B. McGill, Rec.-Sec. 1w2d

Brevities.

—Miss McCabe, of the Peterborough Music Co., will reopen her class in piano on Tuesday, Sept. 6th. 3d

—Public notice is hereby given that on and after September 1st, the steamer Esturion will leave Lindsay for Bobcaygeon and intermediate points, at 5.45 p.m., instead of 6.30 p.m. 2d

—The sad news was received at Barrie camp yesterday morning by Pte. Saunders, "G" Company, that his father, Rev. W. J. Sanders, of Roseneath, was dead. He left immediately for home.

In washing woollens and flannels, Lever's Dry Soap (a powder) will be found very satisfactory

—NEW—

Autumn Waists

AT THE LADIES' NEW STORE

OUR SHOWING of new and high-class Autumn Waists can't be excelled. Making a SPECIALTY OF LADIES' READY-TO-PUT-ON GARMENTS, of all kinds and giving this branch of our rapidly growing business our special attention, places us in a position TO GIVE YOU THE BEST FOR THE MONEY.

NEW CASHMERE WAISTS

Colors Black, Navy, Cream, Cardinal. This is a very useful Waist, with large tailored tucks front and back. Special at

$3.00

CREAM SERGE WAISTS

In this well made and stylish Waist we are showing a very fine range at

$2.75 and $3.00

LUSTRE WAISTS

Colors Black, Cream, Navy. Made in several different styles, with large tailored tucks. Special at

$2.50, $2.75, $3.00

CREAM BEDFORD CORDS

In this popular and stylish Cloth we are showing several styles at

$2.50, $2.75, $3.00

This week we are opening some very new styles in Ladies' Neckwear at popular prices.

Harry Adams

PHONE 468.

LABOR DAY WAS CELEBRATED

Members of the Local Unions, Ladies and Other Friends Enjoyed an Excursion to Jubilee Point--Eloquent Addresses on the Labor Question by Mr. Jas. Simpson, Labor Orator, of Toronto--Urges the Necessity of Organization --A Good Programme of Sports.

The "full dinner pail" was laid away yesterday—Labour Day—by members of the Trades and Labour Unions of Peterborough and a fair representation of the membership attended the excursion run to Jubilee under the auspices of the Trades and Labour Council. Everything promised a successful day's outing and such indeed, it proved. Though the attendance was not as large as it might have been, owing no doubt to outside attractions, a crowd of about four hundred people embarked shortly after eight o'clock in the morning on the steamers City of Peterborough and Water Lilly and scow. The trip to Jubilee at this time of year has much to make it popular, and the excursionists undoubtedly appreciated it to the full. Many young people indulged in the pleasures of the dance on the scow, a capable orchestra having been engaged for the occasion. Every arrangement for the day passed off without a hitch, and Labour Day of 1904 was well celebrated, and takes its place among the records of past success. Arriving at the Point, the excursionists, many of them, had dinner at Jubilee House, while others deprived well-prepared baskets of their burdens. This important function over, the big feature of the afternoon, an address by Mr. James Simpson of Toronto, the well known labour orator, attracted a large audience. In a very able and entertaining manner he discussed those questions which are dear to the heart of the toiler. He is a young man, but his prominence in Labour's world points to the fact that his judgment is sound and his arguments well founded. This indeed was apparent from his eloquent address.

from his eloquent address. Mr. Geo. Sloan, President of the Trades and Labour Council was in the chair and in a brief speech introduced the speaker.

THE LABOUR QUESTION.

Mr. Simpson stated at the outset that his endeavor would be to present some truths with reference to organized labour in this country and in other parts of the world. It was pre-eminently a time when men believed in organized labour, progressive and permanent, irrespective of influences brought to bear against it by those opposed and it would continue to grow in strength and solidity. There never was a time when that strength was as great, as the present. Its deeds were in a large measure philanthropic, and it cared for those associated with it as well as those not. To consider that organization had in view the securing of a better wage, the reduction of the hours of labour and improvement of many conditions in labour's world, was to have some conception of its aims. To-day it was lightening the burdens of many men who might otherwise have gone to the grave prematurely because of the distress created by experiences which they could not combat. Hence a fraternal feeling was developing. The speaker impressed the necessity for young men to give more thought to industrial conditions—it was not encumbent upon them to retain the same ideas as those who had lived many years before. They must get out of the rut of custom and use their own brain power, for many conditions that existed now did not exist years ago.

SACRIFICED THEIR ALL.

History furnished numerous instances of not only workingmen but statesmen sacrificing their all for the cause of industry. Reference was made to Lord Shaftsbury who had used all his influence and power to place laws on the statute books prohibiting the employment of children in the work shops of England. True he was ostracised, ridiculed by those in possession of wealth in his country, but his life pointed to what achievements were possible as the result of well directed, persistent effort. It was after all the discontented people who really made history. The speaker emphasized the fact that the workingmen on the American continent to-day only received from 19 to 25 per cent. of the total profit of of production, while the employer received remainder. This he considered was neither a fair nor equitable share for those who did the work. It was most necessary that men should organize in order to turn to their advantage the many changes that were being brought about, more especially by the increasing use of machinery. Organized labour must so regulate the industrial world that it would not suffer by the introduction of machinery.

THE HOURS OF LABOUR.

"We shall," said he, "improve in such a way as to command the respect of men. We are not satisfied with eight hours a day. I say right here fearlessly, without hope of successful contradiction, the time will come when men will not have to work eight hours a day, and will have more time for culture and recreation. He will produce all that is necessary without working that long. For instance certain printers in New York only work four hours a day and receive $15 a week."

The invention of machinery had no limit and the next score of years would see the most wonderful inventions. He pointed to the amount of waste labor being done, and mentioned that 50 per cent of the labour done to-day was wasted.

EFFORT COMMEMORATED.

The future would see greater concentration of effort and every branch of human industry simplified. Speaking of the principle of municipal ownership, he asked, as an instance, if they had ever thought how it would play havoc with the legal profession, a great many members of which were parasites living upon the productive classes, obtaining an existence out of corporations which could come under municipal control and hence the necessity for these people might be done away with. He was pleased to see that the co-operative principle was growing in favor with the workingmen, in regard to those commodities constituting the necessaries of life. The pace of the twentieth century was tremendous and the speaker held that just so far as labor was minimized in that proportion would there be reduced hours of labour. Again he impressed the necessity of organization and compactness and in this connection he reviewed the strike of Toronto street railway employees and the struggle of the Colorado miners for an eight hour day, which they eventually obtained, and were acquitted of all responsibility for the outrages committed in opposition to their courageous stand. Young men should become inoculated with those ideas that would establish them in their industries. Their purpose and interest should be a doing away as far as possible of the competitive system as it existed to-day. The history of the movement was such that greater encouragement than ever before existed at the present time.

WOMEN NOT ISOLATED.

Mr. Simpson stated that women were by no means isolated from the men in this great movement. The day had arrived when woman retained the purchasing power; the money of union men was spent at the stores by the women. No woman would favor her husband getting a low wage if she had any sympathy with her husband as an organized worker. Further, her interest should be such that her purchases should consist only of union goods obtained in stores where these were carried. If all women observed this, the merchants would soon see the necessity of getting union goods from union factories, employing union men.

In conclusion Mr. Simpson explained the working of the Building Trades Union, of Toronto, formed for the purpose of greater solidity, to facilitate the settlement of disputes that might arise, and to maintain the interest in a common cause. He pointed to a condition to be deplored in connection with the union movement; it was too often the case that a few men in it did all the work, stood all the abuse, were active in securing improved conditions that would benefit the whole, while the majority did not measure up to their responsibilities. If there were any such in Peterborough they well might blush at the niggardly manner in which they were manifesting loyalty to the movement. He hoped they would carry out in practice what he had said to them in them in principle during his address, and closed with an expression of appreciation at the opportunity afforded to address them.

A vote of thanks was moved by Mr. W. H. Joyce, and seconded by Mr. M. A. McNamara, and carried with three cheeers and a tiger for Mr. Simpson.

THE SPORTS.

The programme of sports was next tapped, and the different events held the interest of a large number of people. Following are the results:—

100 Yard Race—1, Fred. McGrath; 2, R. Lee.

Fat Man's Race—1, Mr. A. McNamara; 2, J. Murphy. These two gentlemen state that they can beat any man of their age and weight in the two counties, and are prepared to meet all comers in their class from this locality at the Peterborough Exhibition.

Girls' Race—1, Katie O'Brien; 2, Loretta Ward; 3, Marion Sloane.

Hurdle Race—5 bars, 200 yards—1, F. McGrath; 2, R. Lee; 3, L. Brooks.

A tug-of-war between the Quaker team, under the management of M. A. McNamara, and an eight made up for the most part of Hiawatha braves, was won by the Quakers in three straight heats. The men on the teams were:—

Quakers—John Newell, J. Murphy, Jas. Murphy, John Trotter, Jas. Wall, P. Haley, P. O'Donnell, F. Mencrief.

Hiawathas—Jas. Humbert, D. Cowie, D. Cowie, jr.; B. Venette, J. Howard, M. Howard, W. Dennis and F. Simpson.

A half hour's football match between the bachelors and benedicts bristled with much play that ranged from the amusing to the brilliant. The benedicts won by 3 to 1. teams were:—

Bachelors—W. Parnell, Lorne Brooks, Jas. Simpson, (Toronto), Robt. Wilson, Chas. Murty, T. Cronin, W. Meagher, W. Fry, Archie Moore, Roland Wilson, George Wesley.

Benedicts—Peter Gillespie, A. Blodgett, J. Lasure, P. Haley, S. Fry, D. Doxsee, W. Judd, H. Donovan, J. Sullivan, C. Wesley and C. Snyder.

Mr. Jos. Delaire was referee.

The day's outing proved a most enjoyable one, and great credit is due the gentlemen who carried out arrangements, Messrs. Geo. Sloan, President of the Trades and Labor Council; W. J. Johnston, Secretary; C. Murty, J. McAuliffe; E. Ward, M. Ward, M. Dobson, Thos. Cronin and W. Meagher.

The boats left Jubilee about five o'clock, and a delightful sail home concluded the day's pleasure.

SUNDAY'S LABOR MEETING

Addressed by Mr. James Simpson—Questions of Interest to the Labor World Ably Discussed.

On Sunday afternoon Mr. James Simpson, of Tironto, and who is identified with the labor interests of the city, addressed a meeting of workingmen in the Sons of England Hall. There was a very good attendance, including members of nearly all the bodies in town. The chair was taken by Mr. George Sloan, who introduced Mr. Simpson, and spoke of his work and efforts in aid of the labor moivement throughout the province.

Mr. Simpson in his opening remarks expressed the pleasure he felt in having the opportunity to speak to so representative an audience. He said he should not apologise for discussing so vital a question on the Sabbath

Continued on page 3.

THE CHEMONG COTTAGERS

The Attractions for Next Year Will be Increased.

The annual meeting of the Chemong Park Cottagers' Association was held at Chemong Park Hotel on Saturday evening, Aug. 27. A large attendance marked the event, and increased interest was manifested. The Regatta Committee brought in a satisfactory report, showing a small balance above expenditures.

Arrangements were made for increasing the attractions of this pleasant resort for next year, and also for improving the 'bus accommodation.

The following officers were elected for the ensuing year:—

President—Alex. Elliott.
Vice-President—W. R. Hartshorne.
Police Commissioner—John Pope.
Secretary-Treasurer—W. J. Hopwood.

A vote of thanks was passed to the retiring officers for their services, and to Mr. George H. Brown for the use of the room for meetings.

LAYING THE CORNER STONE

The Programme Which Will be Observed at Wednesday Afternoon's Ceremony.

Following is the programme for laying the corner stone of the new Y. M. C. A. building on Wednesday September 7th at 5 p.m.:—

Scripture Lesson—Rev. Dr. Torrance.
Prayer—Rev. J. Davidson.
Address—Mayor Roger.
Statement of the Work—Mr. R. M. Dennistoun.
Laying the stone—Mrs. Geo. A. Cox.
Address—Rev. J. G. Potter.
Address—Mr. Jas. Kendry, M.P.
Address—Rev. W. Jolliffe.
Address—Hon. J. R. Stratton.
Benediction—Rev. A. H. Brace.
God Save the King.

The band of the 57th Regiment will be in attendance.

The trowel to be used on the occasion kindly presented by Mr. A. Gibson, is still on exhibition in his window.

The Growth of Semi-ready.

March 1898—there were two Semi-ready stores in Canada—Toronto and Montreal.

September 1904 sees twenty-four Semi-ready wardrobes in Canada—an immense well lighted, well ventilated, sanitary tailorey in Montreal—total employees five hundred skilled tailoring experts.

Also extensive branches established in the Metropolitan centres of the United States.

The growth of Semi-ready is due to the principle of selling well tailored suits at a reasonable price at the "trying on stage" with the delivery two hours after fitting.

Because of the success of Semi-ready we are now establishing a wardrobe in this City.

You will now have an opportunity of securing a suit tailored by experts on each part.

You can prejudge the effect before you buy —As the seams are left with outlets and the inner parts basted only—you will be fitted to perfection.

If there is then the least dissatisfaction we give you your money back.

Semi-ready Tailoring

PETERBORO A. W. CRESSMAN, AGENT.

CLARKE, THE HATTER

GIVEN AWAY FREE

A useful Souvenir School Book with a large half-toned picture of the Lift Lock on the cover.

This picture is given with every purchase of a Cap or Tam for girls or boys.

We are doing this for an AD, that we may become better acquainted with you, feeling as we do, that our goods are better value and cost less than what is being shown elsewhere.

No matter how small the purchase you get a Book.

Caps from 10c up

Fred. A. Clarke

Dutton's Market

Wednesday BARGAIN DAY

6 lbs Tapioca for . . 25c
Horse Shoe Salmon, per tin 10c
Orange Meat per box 10c
Bananas, per doz. . 10c
4 doz. Lemons for . 25c

WEDNESDAY ONLY

R. A. DUTTON
Phone 304. 418-420 George-st.

WE WANT YOUR Spice Trade

Our quality is a little better than you can buy elsewhere and the price is no higher.

We want your trade next year, try us this season.

We handle every kind of both Whole and Ground Spices.

Our supply of first-class Corks is such that we can fit ANY SIZE OF BOTTLE. Jar Rings.

Have you tried Edmison's Cream Tartar Baking Powder?

H. H. EDMISON
CHEMIST, etc. 390 GEORGE-ST.

The Daily Review.

TUESDAY, SEPT. 6, 1904.

AN OLD RESIDENT GONE

Mrs. Eliza Fitzgibbons, Aged 82 Years — Funeral of Miss Austin — Death of William A. Brown.

One whose long life in Peterborough recalls memories of the very early days, passed to her reward on Sunday last—Mrs. Eliza Fitzgibbons. She was in her 82nd year at the time of her death, and had been a resident of Peterborough for over sixty-five years. Her death occurred at the home of her daughter, Mrs. Thomas McWilliams, 172 Lock-st. Mrs. Fitzgibbons was born in Ireland; her husband died about twenty years ago, and there survives a number of grown up children, who will keenly feel the severance from one whom they held very dear. The funeral took place this morning to St. Peter's Cathedral and thence to the Roman Catholic cemetery.

The funeral of the late Miss Mary Austin, who died on Sunday at St. Joseph's Hospital, from heart failure, which followed an illness from diptheria, took place yesterday to Little Lake cemetery. Miss Austin was only 19 years of age, and her death will be deeply regretted by those who regarded her as a friend.

News received with regret in Peterborough came from Collingwood on Sunday, that William Albert Brown, formerly a resident here, had suddenly passed away. He was 41 years of age, and had at one time been in the grocery business here with his brother, the late Edward Brown, afterwards moving to Collingwood, where he engaged in the grocery and insurance business. Mr. Brown was born in Port Hope, where his mother, Mrs. Henry Brown, is still living. His wife, formerly Miss Nettie Harris, of Peterborough, and one son, Ross, aged 9 years, survive him. Mr. G. H. Brown, of Chemong, Mr. J. J. Brown, of Port Hope are brothers, and Mrs. A. Milne and Mrs. T. Hill, of Toronto, are sisters.

The funeral was held this afternoon from the residence of Mrs. Edward Brown, Stewart street. Rev. J. G. Potter conducted the service at the house and at the grave in Little Lake Cemetery. The following gentlemen acted as pall-bearers: Messrs. Alex. Elliott, Chas. McLennan, Thos. Boddy, Chas. Stapleton, Robt. Munroe, John Mervin.

George St. Church.

The music at George street church on Sunday was especially pleasing, two solos at the morning service being nicely sung by Miss Bessie Sperry and Miss Bertha Parnell. At the evening service, Mr. Harley Goldey, of Toronto, sang, "'Twill not be Long," by H. Johnson. Miss Parnell's solo was, "My God, My Father," by Marston, and Mr. Heard, of Toronto, sang, "Dream of Paradise," by Gray. There were large congregations at both services, and the music was much enjoyed.

THE BEST FURNACE IN THE WORLD

Will not give satisfaction unless it is properly put in. We are specialists in heating. We know how to put furnaces in right and we sell the right furnace too. The

"Improved Garnet"

is made in four sizes, and will give better results than any other furnace we know of. Let us give you an estimate now.

The BEST STOVE CO.
Next to Post Office.

AMATEUR ATHLETIC MEET

Those who Wish to Compete in the Y. M. C. A. Championships at Toronto.

All members of the Y.M.C.A. who wish to make the athletic team to compete in the First Annual Championship of the Athletic League of Canada, at Toronto, on Oct. 1st, are asked to meet the Physical Director at the Association tonight.

The events will be as follows—

100 yard dash, 220 yard run, 440 yard run, 880 yard run, high jump, pole vault, running broad jump, 16 lb. hammer. Additional there will be—100 yard dash and 440 yard run for boys under 17 years of age. There will also be a 5-mile team road race, open to all Harrier clubs in Canada, 6 men to constitute a team.

Gold and silver medals will be given for each event. Entrance fee 50c. for each event, $3.00 for team in 5-mile road race. This meet will be an interesting one, and it is necessary to get together as strong a team as possible.

THE PERSONAL COLUMN

Miss Lillian Hall spent Labor Day at Stony Lake.

Miss Lillie Southern of Millbrook, is in town to-day.

Mr. J. P. Hurley, of Toronto, spent Labor day in town.

Mr. Leslie B. Ramsden spent Labor Day in Toronto.

Mr. A. E. Brundrette returned to Ottawa last evening.

Mr. Geo. Heap, of Pennsylvania, is home for a vacation.

Miss Kate McPherson spent Labor Day in Belleville.

Misses Ada and Etta Melville spent the holiday in Toronto.

Mrs. Mowry, McDonnell street, is visiting friends in Galt.

Mr. Ernie Wasson spent Labor Day in the city with friends.

Mr. Richard Hall came down from Stony Lake this morning.

Mr. T. Byam and Mr. Mackridge spent the holiday in Toronto.

Miss Edith Henry was the guest of friends in Toronto yesterday.

Miss Annie Galvin has returned after visiting friends in Toronto.

Miss Jean Scott was one of those who spent Labor Day in Toronto.

Miss Maggie West has returned after a visit with friends in Toronto.

Miss Maggie Duggan has returned from a visit with friends in Guelph.

Mr. Will. Connall, of Montreal, is spending his vacation at his home here.

Mr. and Mrs. W. J. Howden are visiting friends at Toronto and Niagara.

Miss Mabel White has returned after a visit with friends in Erie and Toronto.

Mr. Boyd, of A. W. Cressman's spent the holiday at his home in Omemee.

Miss Dollie Comstock and Miss Ethel Turner spent Labor Day at Burleigh.

Miss Alice Dawson spent the holiday in Lindsay, the guest of Mrs. Geo. Blackwell.

Miss Winnie McFarlane has returned after visiting friends at Hagersville and Toronto.

Miss Etta Wade has returned from an extended visit with her sister in Wheeling, West Virginia.

Miss Emma Plummer and Miss Millie Robinson have returned after visiting friends in Midland.

Mr. Geo. C. Dixon, of Cleveland, O., spent Sunday in town, the guest of his brother, Mr. F. H. Dixon.

Miss Reid of R. Hall and Sons, has returned from a vacation spent in Quebec, Buffalo, and Toronto.

Mr. Wilmot G. Botsford, of Toronto, was the guest of Mr. and Mrs. C. B. Routley for the holiday.

Mr. W. H. Hill and family returned from their summer residence at Chemong, on Monday, 5th inst.

Mr. W. Laing, who is on relieving duty at the Stratford Customs offices, was home for the holiday

Mr. Sam. W. Neill, of Kingston, who has been spending a few days in town, returned home this morning.

Miss Barron and Miss Batiste, of Toronto, were in town today, after holidaying at Breeze's, Stony Lake.

Miss Annie Burt, of Norwood, has returned to resume her position on the millinery staff of R. Fair & Co.

Misses Katie and J. Menzies have returned after spending a few days with Mr. and Mrs. R. J. Menzies, of Lindsay.

Mrs. Ed. Hickey has returned after after visiting friends in Port Hope.

Miss Olive Stevens is visiting friends in Toronto.

Mrs. Pearse and family, of Walnut street, who have been summering at Chemong Park, returned to town today.

Mrs. Jack Ryan of Chicago; formerly Miss Gertie Guy, who has been visiting friends, returned to Chicago last evening.

Messrs. Will Kennedy, Jas. Maude, Jas. McClung and Jack Laird, were amongst those who were in Toronto over Sunday.

Miss Mildred Brightman leaves on Thursday for Toronto, to enter the Presbyterian Ladies' College for the coming term.

Mr. Robert Harrison and Mr. Bert. Tovey left yesterday for Toronto to enter the College of Pharmacy for the winter term.

Miss Minnie Jones, who has been the guest of Miss Lillie Mowry for the past two weeks, returned to Toronto on Saturday.

New Fall Goods

We have already received and passed into stock an immense assortment of the following goods which are now ready for your inspection:

New Colored Dress Goods
New Black Dress Goods
New Fall and Winter Underwear
New Fall and Winter Hosiery
New Table Linen
New Table Napkins
New Linen Handkerchiefs
New Towels and Towelling
New White Quilts
New Flannel Waistings
New Flannelettes
New Ladies' Raincoats

New Ladies' Jackets
New Misses' and Children's Jackets
New Satana Underskirts
New Flannelette Night Gowns
New Tailor-made Suits
New Tailor-made Skirts
New Millinery
New Carpets
New Lace Curtains
New Housefurnishings

We are also pleased to announce that you will find values this season better than ever, our buyer being able to place orders very advantageously, and Peterborough citizens can share in these good values by coming to the big store.

We would like you to see our new Fall importations and compare values.

Richard Hall & Son
DIRECT IMPORTERS. 353-355 GEORGE-ST.

Mr. and Mrs. T. J. Mowat and Master Herbert, have returned from Brockville, where they have been visiting for the past month.

Mr. C. O. Middleton, of Lindsay, was the guest of Mr. Geo. B. Stevens, George street, for Labor Day.

Mr. and Mrs. T. Tilley are visiting friends in Toronto.

Mrs. James Dixon, who was matron at the Y.W.C.A. last year, and who has been spending the past five months in Alabama, Syracuse and Toronto, returned to town Saturday evening.

Mr. J. W. Garvin, B.A., has accepted the appointment of Superintendent of Agencies for the Sovereign Life Assurance Co., of Toronto, and his brother, Mr. Joseph L. Garvin, B.A., has been appointed City Agent, of Toronto for the same Company. Mr. and Mrs. Garvin will continue to reside in Toronto.

Jolly House Party.

A jolly house party were entertained at the cottage of Mr. and Mrs. Thomas Barrie at Stony Lake for Sunday and Monday. Those who went up from town on Saturday were, Mr. and Mrs. R. E. Layfield, Miss Jane Layfield, Miss Bertha Brundrette, Mr. and Mrs. W. A. Brundrette, Miss Maggie Flowers, Nellie and V. Hall, Bertha Best, Marion Elliott, and Messrs. W. W. Armstrong, Albert Brundrette, of Ottawa; R. Shirley, Mrs. Edith Elliott, Arthur Elliott, and Douglas Layfield. The party returned last evening and had a most pleasant outing.

Take home some of fresh G B Chocolates

See one of our lovely souvenir boxes—they are very much appreciated as a gift and are very acceptable.

T. H. Hooper
two stores
George and Brock-sts. Geo. near Charlotte

POPULAR PRICED SHOES
For Men
$3.50 and $5.00.
BEST MAKERS. BEST STYLES. BEST LEATHERS.
No better value to be had anywhere.
SEE THE CENTRAL BOOT AND SHOE STORE'S WINDOW DISPLAY.

R. McWHINNIE
PHONE 280. 384 GEORGE-ST.

THE T. M. & M. STORE

Ready For Fall

The Cool Weather

is not far off now: it's time you ordered your FALL SUIT or Overcoat. Our line affords you the best selections at the best prices, the latest Suitings, the latest Styles—you find them all here.

A TAILOR'S TALK

would be useless, unless the fit, style and quality were apparent to back up every statement.

We don't talk volumes, but our Suits talk for us.

Measured forms first, make high-toned Suits for delivery.

ONE PRICE TO EVERYBODY

Tully Merrell & Meredith
Outfitters for Gentlemen and their Sons

Coal for Sale

SEE ME BEFORE BUYING YOUR COAL.

We Buy All Kinds of Junk

AND PAY THE HIGHEST MARKET PRICES.

Geo. Stevens

The Daily Review.

TUESDAY, SEPT. 6, 1904.

KITCHEN REFUSE.

Put It in the Middle Hole of the Cooking Range.

The use of what we call the middle hole of the kitchen stove is a very important one, especially to those who have to burn most of the refuse from the kitchen. From my youth up I was taught that no refuse of any kind was to be put directly upon the fire. The place for everything of that sort, especially if moist, was in "the middle hole." The reason for this is a very simple one. If anything moist is placed directly upon hot coals an unpleasant odor arises from it before the covers can be replaced. If, however, it is placed in the middle hole of the stove the moisture is gradually evaporated, and then what is left of the substance, when pushed over on the hot coals, will burn without odor. A careful housekeeper never allows anything, paper or refuse of any kind, to be placed directly upon her fire. The "middle hole" is the one directly above the door of the oven.—Good Housekeeping.

TOILET TIPS.

To tone the skin add a little alcohol to wash water.

In warm weather bathe with diluted vinegar. It is cooling and will make the skin soft.

If the skin on the hands is dry and cracks, wash with oatmeal instead of soap. Rinse well and dry on a soft towel.

To lighten the hair use two teaspoonfuls of salts of tartar to the basin of shampoo water. This is also good for very oily hair.

The hands can be cleaned better with warm water than with cold, but they should always be rinsed afterward with cold water, as this keeps them in a better condition.

Tartar, one of the greatest enemies of the teeth, may be kept away by the daily brushing of the teeth and the use of a few drops of myrrh in a half glass of water. Use a moderately stiff toothbrush.

House Plants.

A man who knows something about plants and flowers gave this bit of advice to a woman who complained that she could not raise any kind of a plant, although she was always patronizing the florist and investing in ferns and palms: "I'll tell you what may be the matter. The plants you buy have only just been repotted or transplanted. They look sturdy in the florist's shop, but if he were to keep them in the window a day or so they would droop and die too. What they need is just darkness and coolness, not heat and light. Give them a chance in some cool, dark place to sink their roots into the soil and become accustomed to the new earth and the new pot. Also try the plan of putting palms and ferns in the cellar once in awhile to give them a rest. They need it just as much as we do at times."

Foxy Mame.

For candy or an ice cream treat
She didn't care a bit;
At least, she told the boys as much,
And so she made a hit.

Superfluous Knowledge.

"I hear Banks has been made musical critic for the Daily Squeal."

"But how can he hold the job. He knows enough about music to run the scale."

Could Love Part of Them.

"You should love your neighbor as yourself."

"But, my dear sir, my neighbors are not all young ladies."

Vain Quest.

Each night she looked below the bed,
But fruitless was the plan,
Although she looked for years, 'tis said,
She never found a man.

A Heroic Remedy.

"Doctor, how can I break myself of the habit of smoking?"

"Get a box of campaign cigars and it will be easy."

Hard on Him.

"When a flirt does fall in love it is apt to be a desperate case."

"Yes, for the man she falls in love with."

IF YOU ARE ACCUSTOMED

TO USING JAPAN TEA WHY NOT GIVE

"SALADA"

Ceylon Natural Green tea a trial. It is superior to Japan tea in every way. It is sold only in sealed lead packets just like the celebrated "SALADA" Black tea. 25c and 40c per lb. By all grocers.

WHEN BOYS WERE MEN

By JOHN HABBERTON,

Author of "Helen's Babies," "George Washington," Etc.

COPYRIGHT, 1903, BY JOHN HABBERTON

Mick leaned upon this fence and appeared to undergo a transfiguration, for he looked intelligent and seemed to have something on his mind besides liquor, tobacco and a desire to snarl at some one. As already intimated, my head had been in the clouds for an hour, so I "pulled myself up sharp" by reminding myself that Mick, though a sergeant and therefore my superior officer, was merely a Summerton "tough," with all that the name implied. Besides, I still was without "shooting irons." I looked about me at the men lying at ease beside the fence, their horses being tied to trees near them. I started to ask Brainard for carbine or revolver, it mattered not which, when Mick shouted:

"Coppyral Frost, take me carbine an' lift into yer pockets the cattridges from me box an' take some av me percussion caps. Oi think Oi'll be afther doin' most av me foightin' wid me eye an' wits." Then he looked about the men on the ground, approached a small man who owned a big horse, kicked him gently and said:

"Git on yer horse an' go like a milkman that's been on a dhrunk an' woke up two hours late. Foind the rigimint an' tell the colonel that the whole ribil army is a-comin' across the field beyant."

All the men on the ground jumped to their feet as the messenger proceeded to obey orders, and they saw almost half a mile away a gray line that might have been mistaken for the shimmering "heat band" that lies near the surface of any flat, open, dry ground on a very hot day had not the line been flecked with spots of color and topped at regular intervals by spots that resolved themselves, through troopers' eyes, into mounted men. 'Twas not as Mick had said, the whole rebel army, but it was at least a regiment, probably a brigade, advancing slowly in line of battle formation, the mounted officers in the rear. We were but a quarter of a company. And our regiment was—where? And we were so far from Summerton or any part of the north!

CHAPTER XX.

THE FIGHT AT THE FENCE.

"B'YES," said Sergeant Mick as I made haste to get his carbine, ammunition and some percussion caps, "we are here to hould the fince till the rigimint comes. D'ye moind me?"

"If the gov'ment"— began big Pat Callahan, but Mick snarled:

"Hould yer jaw an' talk wid yer carbine! All av ye fix yer carbine sights at 600 yards. Loie down an' take good rest on the fince rails. Count off from the roight up to 16. Whin I give the worrud, number wan is to foire at the first mounted officer at the right forninst him, number two at the nixt, an' so on, an' aich av ye kape on shootin' till you bring down yer man. Whin they ain't got any ginerals an' colonels an' majors an' things, mebbe they'll shtop to talk about it an' give our rigimint a chance to come up an' change 'em. Them min that ain't got no mounted officers to shoot at, foire loike blazes at the colors. Don't any man shoot till I holler 'toime!'"

The jacket filling heart throb that all soldiers can recall came upon me as I lay down and selected a "rest" where there was a clear way between the shrubbery and weeds which always infest a country fence row. The promise was of a fight of a kind for which I had always longed—a fight with a mass of troops instead of with occasional heads and shoulders half screened by trees and stumps. But I had also longed to be in the saddle and following a dashing, trusty commander and with an even chance of success. Now I was hugging the ground, with an unfamiliar carbine in my hands, a Summerton ruffian for my commander and the odds against me at least 50 to 1.

"Toime!" screamed Mick.

Our carbines reported almost in volley force style. The heat shimmer prevented good aim, yet there were three less heads visible above the gray line when the smoke had been blown away.

"Kape peggin' at 'em!" said Mick as he leaned on the fence, shaded his eyes and peered forward. A few more shots were fired in quick succession by each man, after which no more mounted officers were visible. The gray line stopped quivering like a heat band. Evidently it had halted.

"Kape on foirin'," Mick ordered, "an' make aich shot tell! Pepper all along their loine! Take a lot of ground to the roight an' lift, youse fellers on the flanks, so they'll think our loine is longer an' there's more of us than there be."

The order was obeyed. The gray line had decreased the distance between us to about a quarter of a mile, so we could note breaks in the ranks whenever our shots told.

"Aim careful!" Mick ordered. "It's no toime to fool away cattridges."

I was of the same opinion, and I was beginning to wonder what would happen should we run out of cartridges. There was a standing order in the regiment that every man should always have 60 carbine cartridges in his box and 10 full rounds for his revolver, but so short had been our many previous fights that all of us had become careless as to quantity of ammunition. Seldom had any man more pistol ammunition than that already in his revolver. No one was astonished to hear big Pat Callahan growl:

"Dhivil another cattridge hev I to me name."

"Nor I," said Brainard.

"Ye're dhivils, both av ye! But kape yer revolvers—all av ye—for close action!" shouted Mick, "an' pray for the rest av our rigimint to come up."

The carbine fire continued, but more slowly, while men who were out of cartridges borrowed from comrades with fuller boxes. Soon the firing ceased entirely. Mick frowned, glared wildly and said to me:

"Coppyral Frost, ye've the biggest ears in all Summerton. Go out to the road an' lay yer ear down to it an' see av ye can hear the rigiment a-comin'."

I obeyed orders and at first mistook my heartbeats for hoofbeats, but I was obliged to report that I could hear nothing.

The silence was becoming appalling, for the enemy had not yet fired a shot. The Johnnies, more sensible than their adversaries, seldom or never wasted their bullets on smoke puffs and "covers" behind which figures did not show.

"Oi'd loike to luk into the eye av the felly that's a-bossin' 'em an' see fhat his thrick'll be," said Sergeant Mick. "Av Oi was him an' things so quiet in front av me, Oi'd think he was sneakin' for a back holt. Coppyral Brainard, fhat's yer own opinion?"

"Same as yours, sergeant," Brainard replied. "He doesn't know how few we are, for we've fired a great many shots, and he doesn't imagine we have breechloaders. Probably he thinks his enemy has left his front and is trying to flank him. I wonder, though, that he doesn't send out skirmishers to look into the situation over here."

"Three for yez. It's ividint yez didn't lave yer brains in yer bunk back in camp. Now moind whoile Oi spake to yez all. Call in thim min on the flanks—tell 'em to come on their han's an' knees. Are yez all here? Thin listen: Av they sind skirmishers over, we mustn't let none av 'em git back, fise their boss'll know how wake our line is, an' they'll try to cut off our rigimint from camp, unless maybe the rigimint's already done the game by them, an' they'll ate us up intoirely.

"So we must kape ivery dhivil av 'em from gittin' back. Scatter to the roight an' lift whin the skirmishers come. Let 'em git over the fince an' toward the horses. Thin close in an' give it to 'em in the back wid yer pistols, an' don't foire till yer so close that yez can't miss 'em. They can't foire more than wan shot apiece—the skirmishers can't—if ye don't give 'em a chance to reload."

"An' how'll we git away then, with the Johnnies close to our horses?" asked big Pat Callahan.

"Git away, is it? Ye don't git away till ye kill me—ye or any av ye. We're here to hould the fince, an' here we stay till the rigimint comes, or we go to glory. If yer pistol gits impty, pick up a fince rail an' use it loike a lance or a polke. Glory be to the polkes av auld Oireland that me gran'father an' his neighbors used ag'in the English! Thim pine rails is loight, an' they're longer than a musket with a bay'nit on it. Punch below the belt wid 'em. Don't fear, for Oi'm the referee in this foight, an' Oi won't cry 'foul!' no matter fhat ye do to 'em. A fince rail jab below the belt 'll kape any wan av 'em quiet till we can rayson wid him. Whin"—

"Sergeant," said Brainard, "I beg your pardon, but the enemy's going to do something."

"Attin-tion!" Mick commanded. All of us peered between the rails. There was a perceptible movement along the enemy's front, and at their left flank a single fieldpiece was pushed forward. Suddenly that fieldpiece was fired, and we heard a loud volley of musketry and hundreds of bullets whistling over us, slitting tree trunks and cutting twigs. Sergeant Mick, the only man who was standing, turned suddenly on his heel and looked behind him as if he had dropped something. Apparently shot or a bit of grape from the fieldpiece had come his way, for Mick's left arm was severed just above the elbow and hung by a strip or two of his sleeve.

"Will somebody loose that thing from me?" said Mick.

I drew my knife from its sheath in my boot and cut the shreds of sleeve, dropping the arm to the ground. Two other men quickly bound the stump with a handkerchief twisted rope fashion, putting under it a bit of dead stick in lieu of tourniquet. It was every trooper's duty to know what to do in case of accident. Mick turned and looked again toward the enemy, laughed and said:

"Do yez moind the cunnin' av the baste? That volley was to hoide the skirmishers wid shmoke. Here they come! There's not more than wan comp'ny av 'em. Oi hope it's big. Rimimber the fince rails, min. Glory be to the polkes av auld Oireland! Don't let a man git back! Scatter, now, roight an' lift. Coppyral Frost, would yez moind givin' me that arm av moine?"

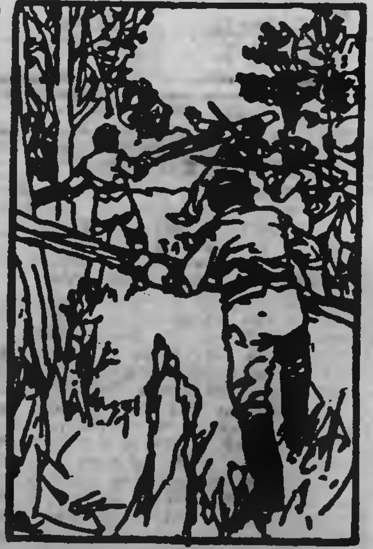
It struck one of the Johnnies and knocked him down.

"What in"— I began. Mick opened three middle buttons of his jacket and said softly—the first time I had ever heard a soft note in the nutmeg grater voice of Mick McTwyny:

"It's been around me sweetheart. If Oi'm kilt, Oi'd loike it buried wid me."

'Twas no time for ceremony, yet I bowed twice, first to the arm, then to its owner, as Mick thrust the fragment of himself into the front of his jacket, and he and I made way to the left under cover of the fence.

The skirmishers came on in fine style, fixing bayonets as they ran. We afterward learned that they had supposed the way clear and had merely come to make assurance doubly sure. They soon found themselves in error and the next few minutes were uncomfortable in the extreme for all concerned. Shooting at men at short pistol range is depressing work unless the shooter is drunk. Shooting any man in the back is unmanly work. To fire into the backs of brave soldiers for whom you know that fathers and mothers and brothers and sisters and sweethearts and wives and children are longing and hoping and praying is not doing as you would be done by. But war is war. Besides, not all our shots took effect. Revolver shots seldom do except when men are never out of practice. I begged Mick to save his own revolver charge for self defense, but he snarled at the suggestion. Then I reminded him that an empty revolver would do some effective work if held by the barrel and used as a hammer. When the pistol firing began to slacken, Sergeant Mick shouted:

"Don't forgit the fince rails! Glory be to the polkes av auld Oireland!"

A fence rail could not be wielded with one hand, but Mick did not seem embarrassed. He thrust his empty revolver into his belt and fought with his uninjured arm, the winner in many a fist fight. He did wonders at dodging, tripping and "slugging" as he ran to and fro near the fence to head off such gray skirmishers as might attempt to fall back. I, with my fence rail, followed him closely and succeeded in preventing some awkward situations, for the reach of an arm does not equal that of a musket with a bayonet on it.

To be continued.

Piles

It proves to you that Dr. Chase's Ointment is a certain and absolute cure for each and every form of itching, bleeding and protruding piles. the manufacturers have guaranteed it. See testimonials in the daily press and ask your neighbors what they think of it. You can use it and get your money back if not cured. 60c a box, at all dealers or Edmanson, Bates & Co., Toronto.

Dr. Chase's Ointment

ABSOLUTE SECURITY.

Genuine

Carter's Little Liver Pills.

Must Bear Signature of

See Fac-Simile Wrapper Below.

Very small and as easy to take as sugar.

CARTER'S LITTLE LIVER PILLS.

FOR HEADACHE.
FOR DIZZINESS.
FOR BILIOUSNESS.
FOR TORPID LIVER.
FOR CONSTIPATION.
FOR SALLOW SKIN.
FOR THE COMPLEXION

Price 25 Cents | Purely Vegetable.

CURE SICK HEADACHE.

CANADIAN PACIFIC

$2.30
PETERBORO
to
TORONTO
AND RETURN

AUG. 29 to SEPT. 9

except as below

$1.80
PETERBORO

to Toronto and return Aug. 31, Sept. 1, 3, 6, 8, for Canadian National Exhibition. Extra Train to Toronto leaves Peterboro at 6.00 a.m. on Aug. 29 to Sept. 12, except Sundays.

Tickets good to return until Sept. 13.

See exhibit of products of Manitoba and North-West in Can. Pac. Exhibit Hall, near Grand Stand.

Tickets and full particulars from Canadian Pacific Agents. A. H. Notman, Asst. Genl. Passr. Agent, Toronto.

GRAND TRUNK RAILWAY SYSTEM

CANADIAN NATIONAL EXHIBITION TORONTO AUGUST 29TH TO SEPT. 12TH

$2.30 Round trip. Good going August 29th to Sept. 9th.

$1.80 Good going August 30th Sept. 1, 3, 6 and 8th.

All tickets valid returning until Sept. 13th.

WORLD'S FAIR ST. LOUIS

$21.50 ROUND TRIP With stop over privileges at Chicago, Detroit and intermediate Canadian stations

$64.70 TO LOS ANGELES OR SAN FRANCISCO, CAL.

Good going daily until Sept. 9th. Valid returning until October 23rd.

For tickets, illustrated literature, regarding World's Fair, and full information, call on

W. BUNTON C.P. & T.A.

D. SANDY Station Agent.

Toronto Savings AND Loan Company

435-437 George-st., Peterboro.

HON. GEO. A. COX..... President

PAID UP CAPITAL. $1,000,000.00
RESERVE FUND.... 400,000.00

SAVINGS DEPARTMENT

3½% Interest, compounded half-yearly, allowed on deposits of ONE DOLLAR and upwards.

ABSOLUTE SECURITY and PROMPT SERVICE is the basis upon which we solicit your account.

MONEY TO LOAN

At lowest current rates of interest.

Further information furnished on application to

W. G. MORROW, Manager.

SOUVENIR POST CARDS

New ready. Souvenir Post Cards of the Hydraulic Lift Lock. Beautiful views of the lock complete. At Review Stationery Store and local Bookstores 6d

Architecture

E. M. STOREY

ARCHITECT, ETC., 172 Wellington Street, Kingston, Ont. All orders promptly attended to and guaranteed satisfactory in every particular.

Medical

T. POPHAM McCULLOUGH

M. D., EYE, EAR, NOSE AND THROAT office—Removed to No. 146 Brock Street, Peterborough

Dental

DR. H. A. WOOD

DENTIST

Dental Rooms No. 400 (upstairs) George St., opposite Adam Hall's. Phone No. 23. Day or night.

DR. R. F. MORROW

MASTER OF DENTAL SURGERY, and Gold Medalist, R. C. D. S. Office in his old stand over China Hall, Room No. 1, Corner of George and Simcoe Streets.

Legal

R. E. WOOD

BARRISTER, SOLICITOR, ETC. Office in the Bank of Commerce Building. MONEY TO LOAN.

W. H. MOORE

BARRISTER, SOLICITOR, in the Supreme Court, etc. Office—Corner of George and Hunter Streets, over Bank of Toronto.

D. O'CONNELL

BARRISTER, SOLICITOR, ETC. Office 164 Hunter Street, two doors West of Post Office, Peterborough. MONEY TO LOAN.

HALL & HAYES

BARRISTERS, SOLICITORS & NOTARIES PUBLIC, Hunter Street, Peterborough, next to English Church. MONEY TO LOAN at the lowest rates of interest.

R. E. D. HALL LOUIS M. HAYES

HALL, HEDD & DAVIDSON

Successors to Stratton & Hall.

BARRISTERS, SOLICITORS, ETC., Peterborough, Ont. Office—Corner of Hunter and Water Streets, over Bank of Commerce.

R. R. HALL S. T. HEDD W. S. DAVIDSON

EDMISON & DIXON

BARRISTERS, SOLICITORS, ETC. Office in Cluxton's Block, Corner Hunter and George Streets, over Stinson's Store.

DENNISTOUN, PECK, KERR & STEVENSON

BARRISTERS, SOLICITORS, NOTARIES, ETC., 415 Water Street, Peterborough.

R. M. DENNISTOUN F. D. KERR
E. A. PECK A. STEVENSON

Money

ROGER & BENNET

BARRISTERS, SOLICITORS, ETC., 383 Water Street, Peterborough. Telephone No. 181.

MONEY AT EASY TERMS 5 PER CENT.

ONTARIO BANK

PETERBOROUGH BRANCH

General Banking Business Transacted

SAVINGS BANK DEPARTMENT

HIGHEST RATES OF INTEREST allowed on deposits of $1.00 and upwards. Corner Water and Simcoe Streets.

JOHN CRANE Manager

HAWKES'

Cut Glass

The finest cut glas goods in the world. The 'Clover Leaf' Hawkes trade mark is the guarantee that each piece is genuine. We have a new and fine assortment in many designs. These goods are superb as wedding presents. Nothing finer and more appropriate

Sanderson

Sole Agent

The Daily Review.

TUESDAY, SEPT. 6, 1904.

700 BABES SET IN ROWS

Most Unique Feature of Toronto's Labor Day Program.

Two Mile Procession in the Town of Galt—5,000 Marched in Sarnia—Twenty-Seven Unions Represented in Monster Parade at London—5,000 Walked in Montreal and Stars and Stripes Flew Alongside Union Jack.

Toronto, Sept. 6.—"The miracle of childhood, that upon this sin-ridden, time-weary earth, there should dawn this eternally, angelic mystery of infancy! It was the race carelessly given back to itself, redeemed with a patience that somewhere knows no limit."

These are the words of the latest of the great Canadian novelists in her splendid story, "He That Eateth Bread With Me," and she must have been at last year's baby show to get the inspiration. This year's "exhibit" at the Labor Day baby show yesterday was so much finer than last in its assembly of babies that the judges desire to have it known that nothing like it was ever seen. Seven hundred angelic little mysteries were lined up in rows in the grand stand, and the patience that knows no limit, quite a different and far more exciting game than poker, was in full play. But the babes were "real good," considering the two hours during which they stood on their merits. On a first ballot there were weeded out all but ten or twelve of the miracles of childhood in each class, and last year's champions were also excluded from the competition. The leap-year class for babies resident in Toronto, born on Feb. 29, drew thirty entries.

In the procession there were over 12,000 union men in line, and the parade was one of the finest ever seen here. In addition to the baby competition, already referred to, there was a great program of games and sports.

Good Day in Galt.

Galt, Sept. 6.—A most successful demonstration was held here yesterday by the local trades and labor council. The crowd was the largest that has been in town in many years, and not in the history of the county has there been so big a demonstration. The procession in the forenoon was over two miles long and numbered 1,100 unionists.

Sarnia, Sept. 6.—5,000 marched in the Labor Day procession here.

The Day at London.

London, Sept. 6.—The holiday was a brilliant one in this city, despite the fact that large numbers of citizens are out of town. The demonstration by the different labor organizations of the city was the largest ever held here, and was witnessed by thousands of citizens at Queen's Park. The monster parade left the market square at 12.30 p.m., and was very largely attended, twenty-seven unions being represented. Both city regimental bands were present, as well as a pipers band.

As in Guelph.

Guelph, Sept. 6.—The labor organizations of the city held a grand demonstration here yesterday, commencing in the morning with a trades procession of all the different trades of the city and businesses, and was at least half a mile long, and was headed by the Berlin musical band, and the Guelph band and ended up with the Hespeler-Weimer band. In the morning games were held in the park. In the evening a grand musical concert was held by the Berlin and the Guelph bands.

5,000 in Montreal.

Montreal, Sept. 6.—The annual Labor Day parade took place yesterday. Five thousand took part in the procession, and it must be said that it would be difficult to find a better dressed and more prosperous looking body of workingmen than that which marched through the streets. The Union Jack predominated, while a delegation from Burlington, Vermont, carried the Stars and Stripes. There was no religious ceremonies connected with the demonstration.

Hamilton's Longest.

Hamilton, Sept. 6.—The Labor Day demonstration was the biggest kind of success. The procession was one of the longest ever seen in Hamilton. Its only weak point was the scarcity of floats. The games and sports at the Jockey Club drew a crowd of nearly 10,000. There were fifty-one events for unions and special open program.

Labor and Citizens' Day.

Toronto, Sept. 6.—Yesterday was Labor and Citizens' Day at the Canadian National Exhibition, and there was an immense attendance. The judging of the horses and cattle continued apace, and an immense amount of work in those lines was got through.

The attendance at the Fair yesterday was considerably in excess of any prior day in the history of the Exhibition. As nearly as the directorate could estimate at 9 o'clock last night 96,000 people had passed through the turnstiles.

Death in a Church.

Hamilton, Sept. 6.—While conducting the service at All Saints' Church Sunday evening, Rev. F. Burt threw up his hands and fell to the floor in the reading desk in a dead faint. He was carried to the rectory, but died in a very short time. He was 77 years of age, and was superannuated by the Diocese of Toronto. England was his birthplace, but he had spent the greater part of his life in Canada. At one time he was rector of Christ Church Cathedral, Montreal.

Two May Die.

New York, Sept. 6.—The twelve persons injured in the fatal fire in the Attorney street tenement house Sunday were still alive yesterday, but the condition of several of them was reported as extremely critical. Two of the injured are in such a serious condition that they are not expected to recover.

HEARTRENDING ACCIDENT.

Fire in Farm House Near Fredericton, New Brunswick, Causes Loss of Six Lives.

Fredericton, N. B., Sept. 6.—In a fire which destroyed the farm-house of Alfred Jewett, the leading farmer of Douglas, six miles from here, early Sunday morning, six people were burned to death. Mr. and Mrs. Jewett, alone of the household, escaped.

The dead: Edward Clarke of Caverhill, N.B., aged 62; Mrs. Edward Clarke, aged 58; Mary Clarke, their daughter, aged 15; Zella Jewett, aged 15; Wesley Jewett, aged 12; Ethel Jewett, aged 6, children of Alfred Jewett.

Mr. and Mrs. Clarke leave nine children.

Mr. Jewett was severely burned and he and his wife are under a physician's care.

Killed While Duck Shooting.

Lachine, Que., Sept. 6.—Allan Wurtele, aged 14 years, was accidentally shot and killed by a companion while duck hunting yesterday afternoon. Young Wurtele and three other boys went in a boat to Dixie Island and while one of the lads was stepping from the craft his gun struck the side and was discharged. The charge lodged in Wurtel's head and he died before reaching the country clubhouse at Dixie, where his companions hurriedly took him for medical treatment.

Train Kills a Child.

London, Sept. 6. — Christopher Biggs, the eight-year-old child of Fred Biggs, of this city, met a terrible death yesterday. He was crossing the G. T. R. tracks on Adelaide street, when he was struck and instantly killed by an eastbound train. The body was almost cut in two.

Was a Trenton Woman.

St. Louis, Mo., Sept. 6.—The body of the one unidentified victim of the terrible railway collision Saturday was identified yesterday at the morgue as Mrs. Bessie Merkley of Trenton, Ont., wife of John J. Merkley, train dispatcher, who was visiting at the home of J. Spring, Kinlock, Mo. Mrs. Merkley's body was shipped last night to Trenton for interment.

Didn't Know It Was Loaded.

Hamilton, Sept. 6.—Edward Cowing, a lad 16 years of age, who lives on Euclid avenue, was the victim of one of those "didn't know it was loaded" accidents. Yesterday afternoon he went out hunting near Dundas with Percy Cole, another lad, and a shotgun. He was walking home ahead of the gun and his chum, when the gun went off, and the load tore the muscles off the back of Cowing's leg. Doctors hope the limb may be saved.

Lt.-Col. McLaren Dead.

Hamilton, Sept. 6. — Lieut.-Col. Henry McLaren died about noon yesterday. After serving five years as commanding officer of the 13th Regiment he was placed on the retired list of officers about two years ago. He was 57 years of age.

IRELAND GRATEFUL.

For Goldwin Smith's Fearless Presentation of Irish History.

London, Sept. 6.—(C. A. P.)—The Freeman's Journal, referring to Prof. Goldwin Smith's book on Gladstone, says that Prof. Smith must always, despite his unionism, which is much weakened in recent years, be regarded with gratitude by Irishmen as the first English historian who fearlessly exposed the brutalities of English rule in Ireland.

Most Unique.

London, Sept. 6.—(C. A. P.)—The London correspondent of The Edinburgh Scotsman, referring to the Canadian exhibit at the Bakers' and Confectioners' Exhibition, says it is probably the most unique display of the kind ever seen in this country, demonstrating as it does that Canada is quite capable of competing with the mother country in the production of certain articles of food consumption.

Pacific Cable.

London, Sept. 6.—(C. A. P.)—The movement for the extension of the Pacific cable to Cape Colony and Natal is being revived in South Africa.

Cotton Spinners' Wages.

London, Sept. 6.—(C.A.P.)—The American delegates to the Trades Union Congress now being held at Leeds say that the wages earned in the United States, except in the case of spinners, are no better, considering the purchasing power of money, than obtains in this country. This is no doubt due to the fact that in some centres of cotton spinning and in the manufacturing department French Canadians and Poles were becoming more employed, and generally at considerably less wages, but this more often than not increases the cost of production.

BASEBALL ON MONDAY.

The Eastern League.

Toronto ... ... 0 3 2 0 0 0 2 0 *—7
Montreal ... . 0 1 0 1 0 0 0 1 0—3

Summary: Two-base hits—Harley, Dyer. Sacrifice hit—Parker. Double play—Dyer to Yeager to Clancy. Hit by pitcher—Harley. Bases on balls—Off McCarthy 5. Struck out—By Bruce, Thoney, Clancy, McCarthy; by McCarthy, Murray, Bruce, White. Stolen bases—Toronto 7, Montreal 1. Wild pitch—Bruce. McCarthy. Umpire—Kelly.

Montreal .... 3 0 0 0 0 0 1 3 1— 8
Toronto .... 0 0 0 1 2 0 0 0 1— 4

Two base hits—Wiedensaul, Yeager. Three base hits—White, Murray, Clancy 2, Adams. Home run—Thoney. Sacrifice hits—Falkenburg 2, Wiedensaul, Walters 2, Joyce. Stolen bases—Harley, Yeager. Struck out—By Falkenburg 7 (Joyce, Dyer, Adams 2, Gibson, Leroy 2); by Leroy 1 (Rapp); by Pappalau 2 (Fuller, Raub). Bases on balls—Off Falkenburg 3, off Pappalau 1. Hit by pitcher—By Falkenburg 1 (Thoney). Passed ball—Gibson. Wild pitch—Falkenburg. Double play—Francis to Rapp to Wiedensaul. Left on bases—By Toronto 7, by Montreal 6. Time—2.15. Umpire—Kelly.

At Baltimore (first game)— R.H.E.
Baltimore .. ... 0 0 1 1 1 0 1 0 *—4 10 3
New York ..... 0 0 0 1 0 0 0 0 0—1 6 1

Batteries—Adkins and Hearne; Wolfe and Shea. Umpire—Rudderham.

Second race— R.H.E.
Baltimore . ... 0 1 0 0 0 1 4 1 0—7 12 2
Newark ... ... 4 1 0 0 3 0 0 0 0—8 10 6

Batteries—White, Mills, Burchell and Byers; Pardee, Moriarity and Shea. Umpire—Rudderham. Attendance—12,000.

At Buffalo (first game)— R.H.E.
Buffalo ... . 3 0 0 0 1 0 0 0 2—6 12 5
Rochester . ... 0 0 3 1 0 0 0 0 0—4 6 2

Batteries—Brockett and McAllister; Fertsch and Kennedy.

Second game— R.H.E.
Buffalo. .. ... 1 0 0 1 0 2 1 0 *—5 7 4
Rochester . ... 0 0 1 0 0 0 0 0 0—1 4 2

Batteries—Kissinger and McAllister; Fertsch and Kennedy. Umpires—Conahan and Sullivan. Attendance—5000.

At Providence (first game)— R.H.E.
Providence . ... 0 0 0 0 0 1 0 1 0—2 13 4
Jersey City . .. 1 1 0 0 0 3 0 0 0—5 11 0

Batteries—Fairbanks and Thomas; Bason and O'Neill.

Second game— R.H.E.
Jersey City . ... 0 0 0 0 4 0 0 2 0—6 11 1
Providence . .... 0 0 0 0 2 2 1 0 0—5 8 1

Batteries—Bason and O'Neill; Fairbanks and Thomas. Umpire—Egan. Attendance—5000.

National League Scores.

At Pittsburg (first game)— R.H.E.
Pittsburg ..... 1 0 1 0 1 0 0 0 0—3 6 4
Cincinnati . ... 0 0 2 0 2 0 1 0 0—5 10 1

Batteries—Flaherty and Phelps; Hahn and Schlei. Umpire—Johnstone. Attendance—5770.

Second game— R.H.E.
Pittsburg. .... 0 0 0 0 0 1 0 0 *—1 6 1
Cincinnati ... .. 0 0 0 0 0 0 0 0 0—0 4 1

Batteries—Lynch and Phelps; Ewing and Peitz. Umpire—Johnstone. Attendance—4170.

At New York (first game)— R.H.E.
New York ... . 0 0 1 2 0 1 2 0 *—6 9 2
Boston ... . 0 0 0 0 0 0 0 0 1—1 8 1

Batteries—Mathewson and Bowerman; Willis and Needham. Umpire—Moran.

Second game— R.H.E.
New York ... .. 0 2 0 0 0 0 1 0 1—4 9 1
Boston ... . 2 0 0 0 1 0 0 0 0—3 7 2

Batteries—Ames and Warner; Pittinger and Needham. Umpire—Moran. Attendance—20,000.

At St. Louis (first game)— R.H.E.
St. Louis .. .... 0 0 0 1 0 0 0 0 0—1 7 2
Chicago ... . 0 1 1 0 0 1 0 0 0—3 8 4

Batteries—Taylor and McLean; Briggs and Kling. Umpire—Emslie. Attendance—6000.

Second game— R.H.E.
St. Louis ... . 0 0 0 0 0 0 0 0 2—2 4 2
Chicago ... . 0 4 0 0 0 0 0 0 0—4 10 1

Batteries—Nichols and Zearfoss; Lundgren and O'Neill. Attendance—6000. Umpire—Emslie.

At Philadelphia (first game)— R.H.E.
Brooklyn ... ... 0 0 0 3 0 1 0 0 0—4 8 2
Philadelphia ... 0 0 1 0 0 0 0 1 3—5 10 0

Batteries—Scanlon and Ritter; Corridon and Dooin. Umpire—Emslie and Carpenter.

Second game— R.H.E.
Brooklyn ... . 0 0 0 0 0 0 0 0 3—3 8 2
Philadelphia ... 0 0 0 0 0 1 1 0 0—2 6 4

Batteries—Jones and Ritter; Fraser and Roth. Umpire—Emslie and Carpenter. Attendance—4000.

American League Results.

At Boston (first game)— R.H.E.
Boston ... ... 1 0 0 0 1 1 2 7 *—12 11 4
Washington ... 2 1 0 0 0 0 0 1 1— 5 10 2

Batteries—Winter and Farrell; Hughes and Kittredge. Umpire—Sheridan and King.

Second game— R.H.E.
Boston ... ... 2 2 1 0 1 1 0 0 1—8 13 0
Washington . . 0 0 0 0 0 0 0 3 0—3 8 4

Batteries—Gibson and Criger; Wolfe, Jacobson and Clarke. Umpire—Sheridan and King.

At Detroit (first game)— R.H.E.
Detroit ... . 2 0 0 0 0 0 0 0 0—2 8 1
Chicago ... . 3 2 0 0 0 0 0 0 0—5 8 0

Batteries—Donovan and Drill; Altrock and McFarland.

Second game— R.H.E.
Detroit ... . 0 0 0 0 0 0 0 0 0—0 3 3
Chicago ... . 2 0 2 0 0 0 0 0 *—4 5 1

Batteries—Mullin and Beville; White and Sullivan. Umpire—Dwyer.

At Cleveland (first game)— R.H.E.
Cleveland . ... 1 0 2 0 0 0 0 1 *—4 9 5
St. Louis ... ... 1 0 0 1 0 0 0 1 0—3 4 1

Batteries—Hess and Bemis; Pelty and O'Connor. Umpire—O'Loughlin.

Second game— R.H.E.
Cleveland ... ... 0 0 0 0 0 0 1 0 1—2 6 2
St. Louis .. .... 0 0 0 3 2 0 0 0 0—5 11 0

Batteries—Donahue and Buelow; Glade and Sugden. Umpire—O'Loughlin.

THE MARKET REPORT

Peterborough Market.

WHEAT

Wheat	$0 90 to 1 00

FLOUR AND MEAL

Flour, family, cwt.........	$2 50 to 2 75
Flour, bakers', cwt.........	2 90 to 3 00

COARSE GRAIN

Barley, per bushel...........	0 40 to 0 43
Peas, small.................	0 60 to 0 70
Peas, mummies.............	0 60 to 0 70
Oats..........................	0 34 to 0 36
Buckwheat..................	0 46 to 0 50
Rye...........................	0 40 to 0 44

WOOL AND HIDES

Wool, unwashed.............	0 06 to 0 07
Fleece Wool................	0 11 to 0 18
Veal Calf Skins............	0 08 to 0 10
Deacons....................	0 40 to 0 50
Beef Hides, per cwt.........	6 50 to 7 00
Sheepskins.................	0 50 to 0 60

MEAT, POULTRY AND DAIRY PRODUCE

Beef by the ¼, per cwt........	6 00 to 8 00
Mutton, per lb................	0 08 to 0 10
Lamb, quarter, per lb........	0 10 to 0 12½
Dressed Hogs, per cwt	7 50 to 8 00
Pork by the ¼, per lb.........	0 10 to 0 12½
Lard...........................	0 13 to 0 14
Chickens, per pair............	0 70 to 1 00
Ducks, per pair...............	0 60 to 1 00
Geese, each..................	0 80 to 1 25
Turkeys, each................	1 00 to 1 50
Butter, fresh roll, per lb......	0 18 to 0 20
Butter, crock.................	0 16 to 0 18
Eggs, per doz.................	0 17 to 0 22

LIVE STOCK

Cattle, exporters............	0 4 to 0 04½
Choice butchers,steers & heifers	0 3½ to 0 03¾
Light heifers and cows........	2 50 to 3 00
Feeders, 1000-1100	3 00 to 3 25
Stockers......................	0 02 to 0 02½
Hogs, select, 120-160........	4 90 to 5 00
Fats and heavies	5 00 to 5 25
Lights........................	4 25 to 4 75
Sows.........................	3 00 to 3 25
Stags.........................	0 1½ to 0 02
Sheep........................	3 25 to 3 75
Lamb, per lb..................	0 04 to 0 05

GENERAL

Potatoes........	0 75 to 0 90
Carrots.......................	0 40 to 0 45
Wood, hard	5 00 to 5 00
Wood, soft....................	3 00 to 5 00
Straw, per load..............	2 00 to 3 00
Tallow, rendered, per lb......	0 06 to 0 06
Hay, timothy, per ton	8 00 to 9 00
Hay clover, per ton	7 00 to 8 00

Wheat Lower at Liverpool—American Grain Exchange Closed—Live Stock Markets—The Latest Quotations.

Monday Evening, Sept. 5

Liverpool wheat futures closed to-day ⅛d to 1¼d lower than Saturday, and corn futures ⅛d lower.

The American grain exchanges are closed to-day.

LIVERPOOL GRAIN AND PRODUCE.

Liverpool, Sept. 5.—Wheat—Spot nominal; futures barely steady; Sept. 7s ⅝d; Dec., 7s 4½d. Corn—Spot steady; American mixed, 5s ½d; futures quiet; Sept. 4s 7½d; Dec., 4s 6½d.

Hams—Short cut, firm, 51s 6d. Bacon—Long clear middles, light, strong, 51s 6d; long clear middles, heavy, strong, 50s 6d; Cumberland cut, strong, 51s; short ribs, strong, 50s; short clear backs, firm, 45s 6d. Lard—Prime western, steady, 35s 3d; refined, firm, 37s 6d. Cheese—American finest white, strong, 42s; do. colored, strong, 43s 6d. Hops in London—Pacific Coast, firm, £6 10s to £7.

The imports of wheat into Liverpool last week were 17,400 quarters from Atlantic ports, and 123,000 from other ports.

The imports of corn from Atlantic ports last week were 5,200 quarters.

CATTLE MARKETS.

Cables Unchanged—Large Hog Receipts and Firm Prices at Buffalo.

London, Sept. 5.—Cattle are steady at 10½c to 12½c per lb; refrigerator beef, 8c per lb. Sheep, 10½c to 12½c, dressed weight.

TORONTO JUNCTION LIVE STOCK.

Receipts of live stock at the Junction market were the largest of the season—114 cars all told, consisting of 2278 cattle, 237 sheep and lambs, 4 hogs, 12 calves and 1 horse.

Shipping cattle ranged all the way from $4.25 to $5.12½ per cwt., but only a very few brought the latter figure, not more than three or four loads. The bulk of exporters sold at $4.50 to $4.80 per cwt., fully two-thirds of them going at these figures. Export bulls sold from $3.25 to $4.25 per cwt.

Butchers' cattle were, if anything, a little higher, especially for the best grades. Best loads of butchers' sold at $4.25 to $4.40; loads of fair to good butchers' at $4 to $4.20; medium butchers' $3.75 to $3.90; common butchers' at $3.00 to $3.75; common butchers' cows, $3 to $3.25, and rough to inferior at $2.50 to $2.80 per cwt.

Several loads of short-keep feeders, for which there was a fair demand, sold at $4 to $4.50 per cwt. for cattle weighing from 1100 to 1300 lbs each.

A few milch cows, less than a dozen, changed hands at $32 to $50 each.

All offerings, sold at $4.75 to $4.80 for lambs, and $3.75 per cwt for sheep.

Veal calves sold all the way from $4 to $5.50 per cwt. The best calf was sold by McDonald & Maybee at $12.

The hogs offered sold at $5.40 per cwt.

William Levack bought a large number of export as well as butchers' cattle at the prices given above, which are his quotations.

EAST BUFFALO CATTLE MARKET.

East Buffalo, Sept. 5.—Cattle—Receipts, 6000 head; good cattle steady; common, slow; prime steers, $5.35 to $5.75; shipping steers, $4.75 to $5.15; butchers' steers, $3.75 to $5; heifers, $3.25 to $4.65; cows, $2.75 to $4; bulls, $2.25 to $4; stockers and feeders, $2.50 to $3.75; stock heifers, $2.25 to $3; fresh cows and springers, $3 to $5 lower; good choice, $42 to $50; good, $35 to $40; common, $20 to $25.

Veals—Receipts 1500 head; steady; $4.50 to $7.75.

Hogs—Receipts, 16,800 head; active and strong; heavy, $5.90 to $6; mixed, $6 to $6.05; Yorkers, $6 to $6.10; pigs, $5.90 to $6.00; roughs, $4.90 to $5.10; stags, $3.75 to $4.50; dairies and grassers, $5.90 to $6.

Sheep and lambs—Receipts, 26,800 head; sheep, steady; lambs, slow; 25c lower; lambs, $4.00 to $6.15; yearlings, $4.00 to $4.75; wethers, $4.25 to $4.50; ewes, $3.75; sheep, mixed, $2 to $4.

NEW YORK LIVE STOCK.

New York, Sept. 5.—Beeves—Receipts, 6774 head; 94 cars on sale; steers slow; top grades firm; others steady; bulls and cows steady; 3 cars unsold; steers, $3.75 to $6.30; bulls, $2.50 to $4.00; cows, $1.25 to $3.60.

Exports to-morrow—500 cattle, 1045 sheep and 4300 quarters of beef.

Calves—Receipts, 2507 head; good veals firm; others steady; buttermilks and grassers, about steady; one car westerns unsold. Veals, $5 to $8.50; culls, $4 to $4.75; buttermilks and grassers, $3 to $3.75; westerns, $3.25 to $3.75. Dressed calves slow. City dressed veals, 8½c to 13c per lb; country dressed, 8c to 11½c per lb; dressed grassers and buttermilks, 6½c to 7c lb.

Sheep and lambs—Receipts, 21,408 head; 27½ cars on sale; sheep slow to 15c lower; lambs, 25c to 50c lower; fully 20 cars unsold. Sheep, $2.50 to $4; lambs, $4.00 to $6.25; few choice, early, $6.25 to $7.05; culls, $4; Canada lambs, $5.50 to $6.25.

Hogs—Receipts, 11,200 head; about 2000 on sale. Market steady to strong; state and Pennsylvania hogs, $5.90 to $6.30; western pigs, $6.65.

CHICAGO LIVE STOCK.

Chicago, Sept. 5.—Cattle—Receipts, 6000; market strong; beeves, $3.15 to $6.15; cows and heifers, $1.20 to $4.60; stockers and feeders, $2 to $3.90; Texans, $3.10 to $4.25; westerns, $3.75 to $4.80.

Hogs—Receipts, 11,000; steady; mixed and butchers', $5.10 to $5.60; good to choice heavy, $5.30 to $5.55; rough heavy, $4.60 to $4.90; light, $5.20 to $5.65; bulk of sales, $5.15 to $5.60.

Sheep—Receipts, 15,000; market steady; sheep, $2.50 to $4.25; lambs, $4 to $6.25.

Steam Barge on Fire.

Goderich, Sept. 6.—The steam barge Abercorn, a Cleveland boat, owned by Captains Baxter and Willoughby of Goderich, was somewhat badly damaged by fire about three o'clock yesterday morning. She had discharged a cargo of coal last week, and was undergoing some repairs here before starting out again. The fire originated from the explosion of a signal lamp and the crew had to make good time to get out of the after part of the boat. The fire department subdued the flames, though it looked as if the whole boat would go. The direction of the wind saved the big elevator from a close call. Insurance amounts to $4,000.

The Baby's Troubles

The greatest suffering of childchafing or other forms of skin irritation is caused by eczema, scale head, tion or eruption. Because of its extraordinary soothing, healing power, Dr. Chase's Ointment is of inestimable value in the home where there are small children. No mother who has learned the scores of ways in which Dr. Chase's Ointment can be used, would think of being without it in the house.

Lever's Y-Z (Wise Head) Disinfectant Soap Powder dusted in the bath softens the water at the same time that it disinfects. a

CHEMONG BUS LINE

On and after June 15th, bus will leave Leary's Livery office 421 Water-st., at 8 a.m., and 4 p.m., for Chemong.

Leave Chemong at 9.30 a.m., and 7 p.m., for Peterborough, making connections with boat to and from Bobcaygeon, Burleigh Falls and Lakefield.

R. H. LEARY,

THAT **MOWER**

Needs sharpening. The grass shows it. Bring the mower to us. We understand the troubles of lawn mowers and can offer relief.

RUBBER ROLLS for Wringers, and TIRES for Baby Carriages.

Metherel's

CYCLE WORKS.

229-5 Hunter-st.

SCHOOL

BOOTS

—AND—

SHOES

The Fall call for good, solid BOOTS & SHOES for Boys and Girls. We have just the kind to stand the cold, wet rains of Fall and the rough wear of school at prices below competition.

J. T. STENSON

34 George-st.

Steamboat Routes.

KAWARTHA LAKES

THE TRENT VALLEY NAVIGATION CO., Limited.

BOBCAYGEON, STURGEON POINT, LINDSAY
EXCURSION
Sept. 1st to October 1st

Bobcaygeon, Leave 6.15 a.m. and 3.10 p.m.
Sturgeon Point, " 7.15 a.m. and 4.10 p.m.
Lindsay, Arrive 8.00 a.m. and 5.20 p.m.
" Leave 11.00 a.m. and 5.45 p.m.
Sturgeon Point, " 12.10 p.m. and 6.45 p.m.
Bobcaygeon, Arrive 1.15 p.m. and 8.15 p.m.

During June, July, August and September Saturday's boat will await arrival of evening train from Toronto. Meals served on board.

COBOCONK, FENELON FALLS, LINDSAY
"MANITA"
June 15th to Sept 15th, or till notice

Coboconk, Leave 6.00 a m Arrive 7.00 p m
Rosedale lock " 7.00 a m Leave 6.00 p m
Fenelon Falls, Arrive 7.50 a m Leave 6.00 p m
Fenelon Falls, Leave 8.30 a m Arrive 5.15 p m
Sturgeon Point, Leave 9.00 a m Arrive 4.45 p m
Lindsay, Arrive 10.15 a m Leave 3.30 p m

Connection made at Fenelon Falls with morning train for Toronto and at Lindsay for Port Hope. Time at Fenelon Falls for breakfast and tea.

BOBCAYGEON, CHEMONG, BURLEIGH
"OGEMAH"
June 15th to Sept 10th, or till notice

Bobcaygeon, Leave 7.00 a m Arrive 7.45 p m
Chemong Park " 9.30 a m ar 4.15 lv 5.15 p m
Buckhorn, " 11.30 a m Leave 2.45 p m
Burleigh, Arrive 12.30 p m Leave 1.30 p m

Connection at Burleigh with "Empress" for Lakefield and intermediate points. Meals served on Board.

Leary's line of Busses will give Peterborough connection with morning and evening boats at Chemong.

BURLEIGH, STONY LAKE PTS., LAKEFIELD
"EMPRESS"

Going S read down a.m	p.m.		Going N read up a.m.	p m
Lv 6.05	1.30	Burleigh	ar 12.30	8.30
" 6.35	1.55	Mount Julian	" 12.00	8.05
" 6.50	2.20	Braun's	" 11.35	7.40
" 7.10	2.40	Juniper Island	" 11.00	7.15
" 7.30	2.50	McCracken's	" 10.30	7.05
" 8.10	3.00	Young's Point	" 10.00	7.15
*ar 8.50	4.15	Lakefield	§lv 9.15	6.30

Meals served on board.

☞ Calling on Signal at Brownscomb Sheriff Hall's and Baptist Island.

*Connects with (morning and afternoon) train to Peterborough.

§ Or after arrival (morning) and evening train from Peterborough.

Strs. Stony Lake, Majestic or Alert

On and after Monday, July 25th, until further notice, steamers will run as follows; Str. Stony Lake will leave Lakefield on arrival of morning train, returning to connect with evening train.

Str. Alert connects with noon train

St. Majestic connects with night train

Capt. W. H. WHITE. P. P. YOUNG.

CALCUTT'S

Line of Steamers

City of Peterborough and Water Lily

TIME TABLE

Commencing June 18th, Until Aug. 31st, '0

The Str. "CITY OF PETERBORO,"
Will run as follows:

Mondays, Tuesdays, Wednesdays and Fridays

To Jubilee, Harwood and Idyl Wyld

On the above days, the steamer will leave the Peterborough wharf at 8.45 a.m.; returning, will arrive in Peterborough at 8.30 p.m.

THURSDAY AFTERNOONS "The City of Peterborough" will leave the Peterborough wharf at 1.30 p.m. for Jubilee, Harwood and Idyl Wyld; returning, will arrive in Peterborough at 9 p.m.

SATURDAY AFTERNOONS "The City of Peterborough" will leave the Peterborough wharf at 1.30 for Jubilee and Idyl Wyld; returning will arrive in Peterborough at 9 p.m.

The Steamer "WATER LILY" will leave Harwood every Saturday morning at 6.30 a.m., calling at Jubilee and all points on the river; returning, will leave Peterborough at 2.30.

Fares to Jubilee, Harwood and Idyl Wyld, 50c, good to return same day only; Children Half Fare.

Books of Family Tickets $5.00, for points between Peterborough and Idyl Wyld.

Special arrangements made for Sunday school and other excursion parties on application.

H. CALCUTT,

Telephone 93. Peterborough

RAPHIA

For Hats and Baskets

All Colors

On sale at Review Office

Hawes Fall Derby

THE HAT WITH STYLE

Hawe's
Guaranteed
Hats

The Hats of the latest vogue for Fall and Winter

These Hats are the acme of style and manufacture. A gentleman is known by the hat he wears.

THOS. BARRIE & CO.

Hatters and Furnishers.

DIAMOND HALL.

ENGAGEMENT RINGS

A fine line of Engagement Rings at Frost's Jewellery Store, set with Pearls, Rubys, Emeralds and Diamonds. All the latest styles, and our prices are much lower than you would pay elsewhere for the same quality.

FROST'S

DIAMOND HALL

The Daily Review.

TUESDAY, SEPT. 6, 1904.

THE HYDRAULIC LIFT-LOCK

Description and Illustrations of this great Work in the Canadian Magazine.

The September number of the Canadian Magazine contains a description of the hydraulic lift lock here by Mr. F. H. Dobbin. The information thus given is familiar to our readers, but will be instructive to the many readers of the Canadian Magazine at a distance. The photographs illustrating the article give a very good idea of it, one representing it in profile other in face, the third being one of the main lifting rams.

A BOY'S CLOSE SHAVE

Almost Another Drowning from the North Star.

Several excursions were run to Jubilee Point yesterday, and the fleet of steamers was kept busy until a late hour at night. With the exception of the Labor Day demonstration the excursions were all of a private character. A very narrow escape from drowning was the experience of a small lad on the steamer North Star. It appears that he was sitting on a stool in the front of the boat, when in some manner it upset and he fell through the railing at the side. Fortunately a man standing near, grabbed his coat, and was able to hang on by a very short hold until assistance arrived, and the boy was raised to the deck. It was a close shave for the youngster.

The steamer City of Peterborough had to go to the assistance of the Water Lily last night to help her into port with the scow full of young people, who had patronized the Labor Day excursion.

CAMBELLFORD WENT DOWN

Charlotte St. Guild Baseball Team Administered Defeat.

Yesterday was a winner for Peterborough baseballists. At home the senior team cleared up everything, and abroad victory also perched upon the shoulders of the local players. The champion Charlotte street Guild team journeyed to Campbellford yesterday, and won a victory from the Trent Valley League team of that place by a score of 12—6. It was the first defeat that the Campbellford team has met this year on their own grounds, the team being tied for first place in the League. The game, which was a most interesting one, was witnessed by about two hundred spectators. The local club was unable to get the full team away, but the absent members' places were filled by strong players, who put up a a good game. The winners fielded well and batted the ball in good shape. Roddy, on the slab for the winners, pitched a fine game, keeping the hits well scattered, and being very effective with men on bases. He twice struck out the side, fanning eleven men in the eight innings. He retired in favour of Pilling in the last innings. "Ted" was a little wild at the start, and poked two men in the ribs, but soon steadied down, and retired the next three men on strikes. Thornton caught splendidly, catching four men at second by perfect throws. Ivey, who pitched six innings for the losers, had one bad innings, in the third, when a bunch of hits, aided by a couple of costly errors, gave the winners enough runs to win the game. Canaan, who played with the Auburns last year, pitched the last three innings, and didn't allow a score. The teams were:—

Campbellford — Pringle 1b, Maynard cf, Hadoo 3b, Shaw lf, Summerville 2b, Ivey p and ss, Canaan ss and p, Platt c, Fraser lf.

Peterborough — H. Roddy p, W. Thornton c, J. Squires 3b, J. Merphet lf, E. Pilling ss, G. Campbell 2b, A. Fuller rf, L. Durocher cf, N. Jelliffe 1b.

Score by innings:

Peterborough... — — ...100012000—12
Campbellford... — — ...000010101— 6

P. J. Sarginson gave good satisfaction as an umpire.

The local team was well pleased with the treatment received, and several of the boys are very anxious to again visit the town. There are other attractions besides playing ball, however.

IN THE REALM OF SPORT

PETERBOROUGH WON TWO

Local Ball Team Defeated Toronto Marlboroughs Twice.

Peterborough won two fast games from the crack Marlboros, of To- (champions of the Don Valley League) yesterday, the scores being 7—4 and 9—5. The morning game was a see-saw affair and the spectators were kept on the anxious seat until the last visitor was retired. Surplis kept the locals guessing for a couple of innings but after that time they fell on his shoots regularly, but gilt edged fielding behind him, helped him out of many a bad hole.

Dan McCorry for the locals seemed to have everything in the way of shoots and had the hard hitting Marlboros at his mercy. Dan was particularly effective with men on bases. Chris Graham's two fine catches of foul flies near the grand stand was the feature of the game.

The afternoon game was a hard hitting contest on the part of the locals. Nearly every man on the team hit the ball hard, the visiting team's outfield having a busy time gathering in long drives. Lackey, the Marlboros' star slab artist, was reserved to pitch the afternoon game and the way the locals went after him shattered all his good intentions. In one innings he hit five batsmen and with a couple of bingoes netted four runs. Two men were out when the trouble began. McCorry worked in the afternoon game also and was just as strong and had better control than he had when he pitched the first innings at the morning game. One of the Marlboro players was heard to remark: "I say, Dan, old boy, what kind of coal are you using now?"

Besides pitching both games in fine style, McCorry was there with the stick, making five bits in the two games, four of them in the afternoon struggle.

All the team worked hard and it would be hard to choose between them.

NOTES.

McCorry's work was very creditable yesterday.

McDonald's hitting was a feature in the first game.

Graham caught two men stealing second in one innings in the second game.

Both games were well contested and the crowd certainly got their money's worth.

Keep up the good work boys.

Port Hope will play here next Saturday Another victory.

The teams were well matched and there was but little to choose between them.

The Marlboros won from the I. C. B. U. team by 4—2 on Saturday.

BOWLING.

It is safe to say that in no half acre in the town of Peterborough was there a better sustained hot interest maintained all day dnd night than at the Brookside bowling green yesterday, for from the time the dew was well off the grass till 11 p.m. you could hear the encouraging shouts of each rink as one or other of their sides made a good shot.

In the morning the bachelors showed up two rinks strong, and one of them, with the aid of a benedict, qualified themselves to join the benedicts as soon as circumstances will permit. There was a third game gotten up, and it was agreed between the skips that they should represent the contending parties, the rink with the bachelor on it representing that class, but as the benedicts won by 7 shots, the bachelors objected to be bound by it, so that it can only be given as a game "on the side."

The following are the scores:—

Benedicts.	Bachelors.
G. Mather	M. G. Constant
G. K. Martin	J. Gibson
R. Sturgeon	W. O'Brien
R. Kerr, sk.. 16	R. M. Waddell, sk...14
T. S. Pratt	Rev. J. Wilson
D. Belleghem	J. E. A. Fitzgerald
G. A. Cox	C. J. Seymour
Fred. Dixon, sk...19	J. McIntyre, sk...25
—	—
35	39

The Side Game.

J. Titterson	G. Meredith
D. H. Moore	W. E. Lech
E. W. Cox	W. Smith
E. Runnells,	A. H. Stratton,
skip...15	skip... 8

Majority for the bachelors, 4, but as the benedicts had beaten them in the previous game by 31 shots they are still 27 shots down.

Mr. Seymour was changed for Mr. Blackburn, a Westmount benedict, before the game was completed. This doubtless accounts for the success of that rink.

The following are the scores in the President vs. Vice-President competition—

ATTERNOON.

President	Vice-President
J. Titterson	W. Bradburn
W. J. Scott	G. W. Meredith
J. A. Blackburn	W. J. Green
R. Cottrell	W. Smith
sk 19	sk 12
M. G. Constant	T. Pratt.
W. O'Brien	J. Fitzgerald
J. McIntyre	Ed. Runnels
R. Waddell	T. Dixon
sk 13	sk 11
J. A. Blackburn	C. J. Seymour
R Cottrell	R. M. Waddell
Dr. Greer	Dr. Mober
sk 12	sk 12

Dr. Greer won out on an extra-end.

Rev. Mr. Potter	Rev. Mr. Wright
D. Belleghem	W. J. Green
W. Smith	Dr. Wightman
D. H Moore	J. McIntyre
sk 10	sk 11

EVENING.

W. Robinson	J. Titterson
J. A. Blackburn	W. Dobson
W. G. Scott	M. G. Constant
G. A. Cox	W. Smith
sk 7	sk 13
Geo. Matthews	T. Pratt
E. W. Cox	W. F. Johnson
R. Sturgeon	R. M. Waddell
R. Kerr	J. McIntyre
sk 7	sk 12
D. Belleghem	G. E. Whiten
R. M. Waddell	F. Dixon
Dr. Greer	W. O'Brien
D. H. Moore	A. E. Runnels
sk 13	sk 12
—	—
81	83

At the close of above games a discussion arose as to permitting the above named side game to be counted in the Bachelor—Benedict game, when R. M. Waddell challenged any rink of Benedicts to a match to decide the point in dispute, and it was decided to pull it off at once in a game of 18 ends. They started out well, but the night was cold, the grass was wet, some were sending for overcoats, and it was not long until they began to complain of the rheumatic pains that would be their's in the morning, so at the conclusion of the 12th end —about 11 p.m.—they decided to quit. It is unfortunate that the game was not finished, as it remains still in doubt.

Lever's Y-Z (Wise Head) Disinfectant Soap Powder is a boon to any home. It disinfects and cleans at the same time.

57TH REGIMENT IN BEAUTIFUL BARRIE

The Town Was Captured Without Resistance and the Reception by the 35th Regiment and Citizens of Barrie was of Most Cordial Character--Regiment Returned to Town This Morning.

Shortly after two o'clock this morning the town was awakened by the sound of the bugle and drums, as the 57th Regiment marched from the G.T.R. station to the drill hall, and the brisk morning air made the soldiers step out smartly, and their marching was done as correctly as when on parade in Barrie. Since leaving here on Friday night, they have had one "continual round of pleasure," so to speak, and everyone reports having had one of the best trips the 57th Regiment has yet taken.

The train pulled out about 9.30 on Friday night, and at once everyone started in to enjoy the trip. The regiment was nearly 300 strong, and the train was a heavy one, but record time was made, and Barrie was reached shortly after one o'clock. Trainmaster Irwin, of Lindsay, accompanied the regiment as far as Orillia and the officers had as guests Lieut.-Col. H. C. Rogers Lieut.-Col. J. Z. Rogers, Captain Ackerman, of the Midland Field Battery, Major Langford, and Mr. Craig, of Belfast, Ireland. On the train's arrival at Barrie, notwithstanding the lateness of the hour, the station platform was well filled with officers of the 35th Regiment and citizens of Barrie, who greeted the 57th with cheers and warm handshakes, and the men at once saw that they were going to enjoy their visit. The regiment marched to Queen's Park, where tents had been pitched, and blankets, etc., were issued to the different companies, but if they thought they were going to sleep, they were greatly mistaken, for the men were not tired, and made things lively around the camp. Reveille sounded at 6.30 Saturday morning, and immediately the camp assumed a business-like aspect. Everyone arose and prepared for breakfast, and after rolling up the tents and folding their blankets, the companies were paraded by their sergeants to the different hotels.

Saturday morning was spent in viewing "Barrie, the Beautiful," as it is termed, and rightly so, as a short walk would soon convince one. Situated on Kempenfeldt Bay, as it is, and surrounded to the northwest by hills, the town is certainly one of the prettiest the regiment has ever had the pleasure of visiting. The population of the town is only about 6,000, but a more sociable people would be hard to find. The regiment's visit there was something out of the ordinary, as they have not had a visit from any regiment since 1886, when the Grenadiers, of Toronto, took a trip there. The headquarters of the 35th Regiment, "Simcoe Foresters," are situated at Barrie, and two companies are made up in the town, while the remaining companies are taken from Orillia, Collingwood, and other places. They have a very neat and compact armory there, and during the 57th's visit to town, the officers and men of the 35th did everything in their power to make our stay pleasant.

A PLEASANT SAIL.

In the afternoon the regiment formed up on the park, and marched to the wharf, where the steamer "Islay" was boarded, and a sail taken down Kempenfeldt Bay, to Lake Simcoe, a distance of about ten miles. Kempenfeldt Bay, as we mentioned before, is a very beautiful one, and all along the banks are summer residences and camping outfits, and a fine view of the surrounding country could be obtained from the steamer. Mayor Boyes, of Barrie, and officers and men of the 35th accompanied the 57th on their trip and proved themselves to be good entertainers. On the boats return, the chaplain, Rev. J. C. Davidson, who had just arrived on the train, headed the procession, and the men started out for a "time." They evidently had it, too, for the town rang with their cheers and other noises, and their fun was taken in good part by the citizens, who appeared delighted that the boys were enjoying themselves. A reception was tendered to the ladies of Barrie at 5 o'clock in Queen's Park by the officers of the 57th, and a pleasant social hour was spent in becoming acquainted. During the reception the band rendered a concert in the pavillion, and the affair was a most successful one.

CONCERT AND BALL.

In the evening the 57th Band put on a concert in the Grand Opera House, and a fair number of people gathered to hear them. The citizens did not anticipate such a treat as the band had in store for them, and those who attended were agreeably surprised with the concert, and complimentary remarks were heard on all sides. The Grand Opera House is a most magnificent one, and one which would be a credit to a large city. It is a very modern one, and finished up magnificently inside. The seating capacity is very large, and the citizens of Barrie are justly proud of it, and point to it with pride when showing you the different buildings of interest. The band was about forty strong, and they never played better. People remarked on all sides that it was the best that had ever played in Barrie, and Bandmaster Gliddon and his men have great reason to feel proud of themselves in putting on such a good concert, and performing it in such a masterly manner.

On Saturday evening, also, the officers of the 57th were tendered a ball in the town hall by the ladies of the town and the Tennis Club, and considering the awkwardness of the evening, a most pleasant time was spent. Music was furnished by a Barrie orchestra, and it was perfect. The Barrie people proved to be very sociable and the officers were made to feel at home at once. Dancing was continued until 11.30 and everyone stopped with many regrets.

CHURCH PARADE ON SUNDAY

Sunday broke cloudy and chilly in the camp, and everyone hated to turn out when reveille sounded, but there was no help for it, and they all marched off for breakfast, returning at 9.30 to prepare for the church parade. Sharply at 10.30 the regiment was formed up in divine service order, and accompanied by the two companies and band of the 35th Regiment, and veterans of Barrie, marched to Christ church, where service was held. The day had turned out to be very fine and cool and the men presented a very neat appearance on the march to the church. The special service was conducted by the chaplain, Rev. J. C. Davidson, and the address was delivered by the rector of the church and chaplain of the 35th Regiment, Rev. W. Witten. The lesson was read by Lieut.-Col J. W. Miller, and the speaker chose as his text, St. Luke, 7, viii. "For I also am a man set under authority."

To be continued.

A prominent Southern lady, Mrs. Blanchard, of Nashville, Tenn., tells how she was cured of backache, dizziness, painful and irregular periods by the use of Lydia E. Pinkham's Vegetable Compound.

"DEAR MRS. PINKHAM:— Gratitude compels me to acknowledge the great merit of your Vegetable Compound. I have suffered for four years with irregular and painful menstruation, also dizziness, pains in the back and lower limbs, and fitful sleep. I dreaded the time to come which would only mean suffering to me.

"Better health is all I wanted, and cure if possible. Lydia E. Pinkham's Vegetable Compound brought me health and happiness in a few short months. I feel like another person now. My aches and pains have left me. Life seems new and sweet to me, and everything seems pleasant and easy.

"Six bottles brought me health, and was worth more than months under the doctor's care, which really did not benefit me at all. I am satisfied there is no medicine so good for sick women as your Vegetable Compound, and I advocate it to my lady friends in need of medical help." — MRS. B. A. BLANCHARD, 422 Broad St., Nashville, Tenn. —$5000 forfeit if original of above letter proving genuineness cannot be produced.

MASTER HORSESHOERS

Will Meet in Annual Convention Here To-morrow.

The Master Horseshoers' Protective Association of Ontario will be held to-morrow afternoon and evening. There will be two sessions— at one o'clock and 7.30. It is expected that there will be about one hundred delegates here. The meetings are to be held in the Foresters' Hall, Simcoe-st., Mr. C. J. McGinnis, of Brooklyn, N.Y., the Financial Secretary of the American Protective Association, has signified his intention to be present.

Wear Trade Mark D Suspenders Guaranteed. Sold everywhere.

VEHICLES FOR SALE

Two Second-Hand Phaetons

And a number of Second-Hand Buggies for Sale at Reasonable Prices

...NEW BUGGIES...

Rubber tired and otherwise
First-class in every respect. One runabout a capital vehicle Horse-shoeing and repairing.

Ben Yelland

173 Murray st. Opp Drill Shed

Here to See
..OR..
Here to Buy

The new Fall and Winter Suits are here for you to SEE, TRY ON or BUY.

If you go so far as to try on a

SOVEREIGN BRAND

Suit we shall be sure of you as a customer, for to try on one of our garments is to become convinced that you need SEEK NO FURTHER for satisfaction, style, fit, quality or price.

There is nothing about the most correct garment made costing $25 to $30, that you will not find in our Suits costing $10, $12, $15, $17.

Our Clothing is of highest grade, correct in style, and EVERY SUIT IS BUILT ON HONOR.

LANG & MAHER

409-411 George-st. High-class Clothing and Furnishings.

MONUMENTS
And all kinds of Cemetery work in superior workmanship, and at lowest prices
COUGHLIN BROS.
HUNTER ST., WEST

THE DAILY REVIEW

VOL. LIII., NO. 56. PETERBOROUGH, ONT., CANADA, WEDNESDAY, SEPTEMBER 7, 1904 TEN CENTS PER WEEK.

LUMBER
and BUILDING MATERIAL of all kinds. Shingles, Scantling, Joists and Bill Stuff, Mouldings, Casings and Base, and all kind of finish, Boxes and Box Shooks.
ALF. McDONALD
Foot St. Charles Hill, Peterborough

PROBABILITIES

Light to moderate variable winds, fair to-day, showers during the night and first part of Thursday, slightly higher temperature.

ROBT. FAIR & CO. | ROBT. FAIR & CO.

THE NEW AUTUMN STYLES

In Ladies' Tailored Suits, Skirts, Swell Coats, Jackets and Rain Proof Coats . . .

ARE NOW ON EXHIBITION

We've listened to the voice of fashion intently lately, we have access to her utmost secrets—her special mystery. How well we have done can be seen by a casual tour through our store one of these days, and noting the whims and caprices of Dame Fashion as exemplified in FALL WEARABLES. Every lady who buys here can thus be assured that her garments are only right as regards making, material and price, but the height of elegance in style as well.

Ladies' Tailored Suits in fancy Tweeds, plain cloths and Freizes **$12 to $25**

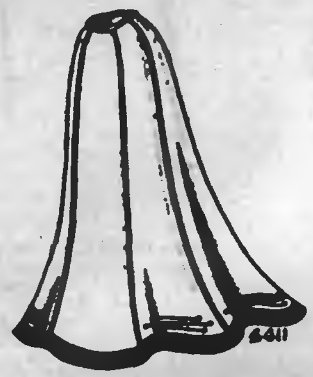

Ladies' Walking Skirts $2.50 to $12.00

Ladies' Tailored Jackets - - **$5.00 to $25.00**
Children's and Maids' REEFERS and ULSTERS **$2.00 to $10.00**
Ladies' Three Quarter and Full Length Rain Proof Coats **$4.25 to $15**

Our New Printed Wrapperettes look as though they would cost you twice as we ask you for them.
Printed Flannelettes in 50 different designs - - - 10c and 12½c
Printed Cashmerettes, 32 and 36 inches wide - - 12½c and 15c
Printed Elderdown Flannels in English and German manufacture 18, 20, 25 and 30c

Carpet Department New Wool Art Squares New Tapestry Squares New Velvet Squares, New Axminster Squares. All Sizes. PRICES:—$6.00, $6.50, $8.00, $10.50, $12.00, $15.00, $18.00, $20.00, $25.00 up to $40.00.

Robert Fair & Co.
SIGN OF THE GOLDEN LION.

Wanted

WANTED IMMEDIATELY

GOOD WAIST HANDS and paid apprentices for Dress-making Department. Apply to MISS NEILD, head dress-maker at Robert Fair & Co. 3436

WANTED

DISTRICT MANAGER WANTED—PERMANENT position; rapid advancement; salary and expenses; clean, desirable business. THE J. L. NICHOLS CO., Limited, Toronto. (Mention this paper.) 3438

WANTED.

AT ONCE, FIRST-CLASS COOK. Apply to W. G. KNAPP, proprietor Hotel Balmoral, (formerly Hotel National,) Peterborough. Highest wages paid. d3tf

HOUSE WANTED

COMFORTABLE, MODERATE SIZED HOUSE, detached or in terrace, with modern improvements. By middle of September. Apply for information as to tenant at Review Office. dtf4

ACTIVE, BRIGHT, HUSTLING AGENTS WANTED

TO SELL TEAS, COFFEES, SPICES, etc. Over $2,000.00 a year is being made by agents. G. MARSHALL & Co., London, Ont.

General

Plumbing

Sanitary Plumbing, Steam and Hot Water Heating. Well done, as it should be.
FRED T. BUTTERS,
[illegible] Hunter-st. Phone [illegible]

For Sale or To Rent

FOR SALE

COUNTER SHOW CASES. APPLY W. J. McCALLUM. 4458

BARNS FOR SALE

TENDERS will be received for the two (2) WOODEN BARNS on our property at Nassau. CANADIAN GENERAL ELECTRIC CO., Limited. 3455-1w

TO RENT

A BRICK HOUSE, 10 rooms, central, large lot, fine view. All modern improvements. Immediate possession. BOX 1684, Peterboro.

RESIDENCE FOR SALE

ON BURNHAM-ST., (Ashburnham,) Large and commodious. 3¼ acres of ground, extending to river. Stable, etc. DENNISTOUN, PECK, KERR & STEVENSON. d4tf

FOR SALE

TWO 10-ACRE LOTS in North Monaghan, about one-half mile from Peterborough. Apply to JOHN O'BRIEN, 46 Lake street. d128—w33—tf

FOR SALE OR TO RENT

ONE OF THE BEST BUILT HOUSES IN town. Ten rooms, water-works, gas and electric light, heated during past 4 years with an average of 3½ tons of coal per annum. Will be sold at a sacrifice or rented by the year. Apply to W. M. FAIR, 111 Stewart-st. 3454

Miss Maud M. Crothers
TEACHER OF VIOLIN AND THEORY
Pupil of Toronto Conservatory of Music.
Residence 541 Water st. Tel. 263.

Comfort Glasses

Before embarking on your vacation tour call around and have your eyes examined. It will add greatly to your enjoyment if you have PERFECT SIGHT. You will be able to view the distant scenery clearly and also read the latest novel without straining your eyes. If your eyes are not perfect we will, if possible, make them so with our glasses.

SCHNEIDER'S
391 GEORGE-ST

...THE...
BEEHIVE
We have everything a lady wears.

FANCY GOODS

In our fancy department we carry everything that you can possibly have any use for in connection with fancy work.

We have all the different kinds of lace threads, an almost endless variety of lace braids.

And in embroidery silks we excel. We keep every shade in embroidery silks that are made.

Send us your order for any kind of Embroidery Silks, and we will guarantee to fill it for you.

We have all the latest New York designs in our stamping department.

STAMPED LINENS
in great variety.
FANCY WOOLS
of every descriptions.

We aim to have our fancy department capable of supplying every want in this line.

We would esteem it a favor if any of our customers would let us know of any fancy article they need that we do not now carry.

We will place on sale this week two cases of the newest designs of pretty

Lithograph Cushion Tops

Samples are displayed in our south window. Regular price 50c. for **25c**

Your choice of thousands of yards of the best mercerised CUSHION CORD, regular price 10c. for **5c**

A handsome assortment of pretty CUSHION TOP GIRDLES for **23c**

We are just opening up this week some very handsome designs in the new styles of pretty DRESS SKIRTS.

Phone 330.

THE STORE THAT NEVER DISAPPOINTS

Peterborough, Sept. 5th, 1904.
THE ONTARIO BANK
Pay to J. Mandleburg & Co. or order
One Thousand Eight hundred x/100 Dollars
$1,800.00.
A. W. Cressman.

This cheque represents the largest purchase of Ladies' and Misses' Rain Coats ever made by any firm in Peterborough.

The English manufacturers, J. Mandleburg & Co., with branch house in Montreal, took to Toronto last week 900 Rain Coats to clear at a price, being overmakes of this season's goods. After they had sold a portion of them, we made an offer for the entire balance, running away up in the hundreds. Our offer was not much more than ONE-HALF what the other portion had been cleared for—but on being submitted to the Montreal office was accepted, as it made a clean sweep.

This in brief is our Rain Coat story. Coming as it does at the beginning of the season, there is only one thing to do—and DO QUICKLY—put the prices SO RIDICULOUSLY LOW as to clean up the entire lot at once.

Friday and Saturday
They go on Sale — At these Prices

100 Ladies' and Misses' Rain Coats, long and short, worth $5.00, for only **$2.90**

100 Ladies' and Misses' Rain Coats, long and short, worth $7.50, for only **$3.90**

Over 100 Ladies' Rain Coats, worth $9.00, for only **$4.90**

Over $1.00 Ladies' Rain Coats, worth $10.00 and $11.00, for only **$6.90**

Our rapidly increasing business make these quantities possible. | See window display of these garments.

385 and 387 George-st.
Cressman

KUROPATKIN IS SLOWLY RETREATING

Field Marshall Oyama Reports on Fighting of Aug. 24-Sept. 4

SEVERE REAR GUARD ACTION

Left and Centre Jap Armies Halt on Taitse River-- Strong Possibility of Battle at Yentai--An Attack is now Due--Alexieff Goes to Mukden.

St. Petersburg, Sept. 7.—There has been no news from Gen Kuropatkin since Monday afternoon. This is attributed to the interruption of direct communication with the commander-in-chief, owing to transfer of telegraph office to Mukden, whither messages have to be sent by courier. The utmost confidence prevails at the War Office that the Russian army is slowly but surely effecting the retreat without serious risk of being cut off. Nevertheless intense anxiety is felt throughout the whole nation, and this feeling is shared by the Emperor.

Late Tuesday evening the Associated Press obtained the following statement from the War Office: No telegrams whatever were received to-day (Tuesday). It is inferred that only Russian troops remaining at Yentai, Sept. 6, are on the rear-guard, whose mission is solely to retard the enemy's movement. It is quite erroneous from the position of affairs to suppose that a portion of the Japanese forces entered Yentai, there being no intention to hold this point, as it is of no intrinsic importance. The stores there have already been removed, and whatever was not removed was burned.

Battle at Yentai.

Tokio, Sept. 7.—An extended report from Field Marshal Oyama, the Japanese commander-in-chief in the field, was received in Tokio yesterday and made public last night. It is largely devoted to a review of the fighting which took place between Aug. 24 and Sept. 4:

The announcement that the Russians will retain possession of the Yentai collieries, indicates a strong possibility of a battle there. Yentai is the only colliery in Northern Manchuria, and its possession is of vital importance to the Russians in connection with the operation of the railroad.

Field Marshal Oyama reports that a portion of the Russian troops hold Yingshiutsu, south of Yentai, and that General Kuroki's right is in close touch with the Russians. He announces also that the left and centre Japanese armies, under the command of Generals Oku and Nodzu, have halted on the left bank of the Taitse River and that it is his intention to despatch a portion of them to occupy the heights north of Muchang and along the railroad. Gen. Kuropatkin burned all the railroad bridges over the Taitse River.

General Kuroki encountered desperate opposition in the battle on the heights to the west of Haiyingtai, where he fought continuously and fiercely for four days before he succeeded in dislodging the Russians. It is manifest that the stubbornness of the Russians defence at Haiyingtai saved the Russians line of retreat and averted an overwhelming disaster.

Alexieff Goes to Mukden.

St. Petersburg, Sept. 7.—Viceroy Alexieff is on his way from Harbin to Mukden.

Severe Rear-Guard Actions.

St. Petersburg, Sept. 7.—Private reports from Mukden say that some of the rear-guard actions in progress are quite severe, but no details have been received.

Kuroki Occupies Yentai.

Tokio, Sept. 7.—It is reported here that the Russians have retired beyond Yentai. Gen. Kuroki has occupied the town.

Russians Wake Up.

St. Petersburg, Sept. 7.—It is stated by the end o' October, the 4th, 8th and 18th army corps, totalling 192,000 men, will reach the front, and that before the end of Sept. 1,000 guns will have been despatched to Gen. Kuropatkin.

Hurried to the Front.

Warsaw, Russia, Sept. 7.—Twenty quick-firing batteries which the Emperor expected to inspect this week have been hastily placed on trains and have left for the front.

Attack on Port Arthur.

St. Petersburg, Sept. 7.—The attack of Port Arthur continues, and Chinese arriving at Che Foo say the Russian garrison expects a general land and sea attack to-day (Wednesday).

Child Instantly Killed.

Hamilton, Sept. 7.—Agnes Hazel Black, the eight-year-old daughter of James B. Black, Fullerton avenue, was instantly killed last evening about 6 o'clock in a most distressing accident. It is supposed that she had been riding on the back of a corporation wagon driven by Andrew Smith. In some way she slipped off and fell under one of the heavy wheels, which passed over her head, crushing her skull and breaking her collar-bone and left arm. She was killed almost instantly. Coroner McNichol decided not to hold an inquest.

Fell to Death.

Wiarton, Sept. 7. — Zacharias Proulx, an Indian from Cape Croker, fell off the tug Waubaushene Monday night, when about two miles out, and was drowned. He in company with thirty other Indians were on their way to Cockburn Islands to peel ties.

Four Die in Wreck.

St. Louis, Mo., Sept. 7.—A Wabash Railroad passenger train, southbound, from Des Moines to St. Louis, was wrecked near Pendleton, Mo., sixty-six miles northwest of here yesterday, killing four passengers and injuring twenty-five others.

New Hope New Courage.

Persons whose nerves are affected get blue and discouraged, are easily irritated and annoyed and learn to look on the dark side. The restorative influence of Dr. Chase's Nerve Food soon shows its effect on the feelings. It gives new hope and courage, new energy and confidence. By creating nerve force it affords new vigor and vitality for both mind and body.

THE WHOLE WORLD KNOWS
Sun Life Assurance Co'y
OF CANADA

We want YOU to know
THE BEST POLICY IT HAS FOR
YOU

A GIFT OF $1,000 A YEAR
would be an acceptable one to your wife or daughter, wouldn't it? You can make such a gift without sinking much capital by means of the New Guaranteed Income Endowment Policy of the
SUN LIFE ASSURANCE CO.,
of Canada.
And at the same time you are creating an income for your maturer years. Income may be $100 or $10,000 a year according to the amount you wish to save.

W. H. HILL
MANAGER CENTRAL ONTARIO
159 Hunter-St. Peterborough, Ont.

North St., at Delaware Ave.

The
Lenox Hotel
IN BUFFALO

High-Grade Modern Construction. Fire-proof throughout. European plan; Rates $1.50 per day and upward. Room reservations can be telegraphed at our expense

GEORGE DUCHSCHERER
PROPRIETOR

"The Twa Macs"

Work...
Well Done

Has its value. There's no going over required after we complete a job.

Intelligent workmanship, good materials and honest effort.

We carry out contracts or attend to any call on any emergency. If you require Plumbing or Electrical work give us the opportunity to tell you what we can do. Satisfaction guaranteed.

MacPherson & McGregor
Plumbing, Heating and Electrical Contractors, George-st.

Don't Allow

the chance passer by to occupy your telephone line any more than you would allow him to block the entrance to your store. When you do allow it others note the fact "YOUR LINE'S BUSY"

Public telephone stations are for this class of business.

THE BELL TELEPHONE CO.
Limited.

LIFT LOOK ENVELOPES

The Review has had especially printed from new and fine plates made from recent photographs, 30,000 lift look envelopes. These are on sale by the quantity or by the package at the REVIEW Stationery Store

Children's Aid Society
FOR THE CARE OF NEGLECTED AND ILL-TREATED CHILDREN
INCORPORATED by Act of Legislature, 1893 information required. Informants names kept strictly private.
CHILDREN FOR ADOPTION
Office Hours: 11 to 12 a.m
OFFICE — DIVISION COURT BUILDING

GEO. COCHRANE
Agent and Ass't Sec'y

CANADIAN PACIFIC RAILWAY

EAST	ARRIVE	DEPART
Norwood, Havelock, Ottawa, Montreal	6.10 p. m.	11:25 a. m
Indian River, Norwood, Havelock	7.12 . m.	7.35 p. m
Norwood Havelock, Kingston, Ottawa, Montreal, Portland, Boston	6.10 a. m.	12.25 a. m
WEST		
Toronto, London, Detroit, Chicago	11:25 a. m.	6.10 a. m
Toronto and intermediate	7.35 p. m.	7.12 a. m.
Toronto, London, Detroit, Chicago	12.25 a. m.	6.10 p. m
Toronto, North Bay, Port Arthur, Northwest	11.25 a. m.	6.10 a. m

GRAND TRUNK RAILWAY SYSTEM
RAILWAY TIME TABLE

	Arrive	Depart
Lindsay, Orillia, Midland, Gravenhurst, North Bay Stouffville and Toronto	11.00 am 9.00 pm	5.35 pm 8.30 am
Port Hope, Toronto, London Detroit, Chicago & West Niagara Falls, Buffalo, Cobourg, Montreal and East	8.30 am 6.35 pm	11.45 am 8.05 pm
Toronto, Lindsay, Stouffv'le Uxbridge and Markham	10.35 pm	7.30 am
Lindsay Local	8.15 am	3.00 pm
Hastings, Campbellford, Madoc, Belleville, Kingston Montreal and East	8.10 am 2.00 pm	8.30 am 2.00 pm
Lakefield	10.30 am [illegible]	8.30 am [illegible]

THE CORPORATION OFFICERS

Geo M Roger, Esq., Mayor
[illegible]

TOWN COUNCIL

Geo M. Roger, Esq., Mayor; [illegible]

You can try it. FREE.

Every mother who sends us her address on a post card will receive a generous free sample—enough for eight meals—of

Nestlé's Food

LEEMING, MILES & CO.,
MONTREAL.

THE FAIR
AT THE TOP

We hold above all others as our best value in Stationery.

The "Hurlbuts" Box Goods at 35c.

For Saturday we are selling
Silurian Paper at 7c per quire
with Envelopes to match at same price.

A full stock of School Books and School Supplies for Tuesday morning.

Leave your orders here and they will be filled promptly.

THE FAIR
IMPERIAL BOOK CO.
Sole Proprietors.

The Daily Review.
WEDNESDAY, SEPT. 7, 1904.

OUR AGRICULTURAL SHOW

There are few things in which Peterborough is behind the rest of the community, and in some it may fairly claim to take a leading position. It must, however, be confessed that this does not apply to our Agricultural Exhibition. During recent years it has been surpassed by other localities, and we have no reason to be proud in this respect. This should not be, and there is no reason why this unsatisfactory state of things should continue. In agriculture, in dairying and in our live stock we are, at least on a par with counties where the annual exhibition is one of the important events of the year, and is a credit to the whole community. Besides this, the products of our various town industries are well worthy of being brought to the attention of the public. Neither our town nor county has done itself justice in recent years. This has led to our people being apathetic on the subject, and this indifference has naturally made matters worse. This year the direction has been taken in hand by gentlemen whose energy, ability and powers of organisation have led to success in other matters they have undertaken, and they should be equally successful in this respect. But to render the Peterborough Exhibition what it should be, dependence should not be placed on the exertions of a few gentlemen, however competent they may be. To ensure an exhibition which will really do us credit, every one should do his share. If he cannot contribute directly to the exhibition every one can use some influence with others and show an interest in making the exhibition what it should be. A united effort, and a united effort alone can bring about this very desirable result. Peterborough should not be content to lag behind.

The temporary majority for the Ross Administration is now two.

The first of the bye-election protests has been decided. Mr. John Brown, of North Perth, has been unseated for bribery by an agent. This reduces the vanishing majority of Mr. Ross to two.

The protest against Mr. Mahaffy, M.L.A. for Muskoka, is now being tried. The first charge against him, it may be presumed as one of the strongest, was dismissed as unproved. At the same time in North Perth the first charge against the Liberal, Mr. John Brown, was so fully proved that he made no further defence, but threw up the sponge, thus confessing that corruption had prevailed, which was not of a trifling nature.

Whistler's Refined Revenges.

In "Whistler as I Knew Him," Mortimer Menpes, the author, has a good deal to say about Whistler the fighter and his quickness in resenting an affront. He is careful to add that Whistler was always refined in his methods:

Still, he was not actually brutal. He never treated his enemies in a coarse way. Any man who had offended him Whistler would rap sharply over the shoulders with his cane, and then, by the time the sufferer had recovered, the master would be in the next room explaining to every one how he had just felled his enemy. Once he caught a man, with whom he was for the moment enraged, washing his face. Without a moment's hesitation Whistler dashed the unfortunate head straight into the basin of water, and while the foe was endeavoring to clear the soap from his eyes to see the cause of this sudden immersion Whistler was in the smoking room setting the men there in a roar with the account of his adventures. When I first met Whistler he was in the act of searching for a man who had dared to criticise his Venetian etchings. "If you want to see some fun, Menpes," he said, "come with me." Fortunately the man had been warned and was nowhere to be found.

The Fable of the Four Men.

"I got off a street car this morning," said a doctor to me, "and, being in no hurry, I began moralizing on the actions and probable character of three men who had alighted just ahead of me. The first one was even then halfway down the block and was going on with such rapid strides that he had already put a couple of hundred yards between himself and the next man. 'There,' thought I, 'goes a hustler, a man who's bound to succeed in life.' The second man was walking rather slower and impressed me as one who would do fairly well perhaps in this world. But the last fellow was just dawdling along in the most shiftless sort of way. I very quickly set him down for a loafer.

"Just then another idea came home to me. All three were ahead of me!"—Hubert McBean Johnston in Success.

A Strange Accident.

Some time ago a man fell dead in a crowded street of San Francisco. The hospital surgeons were astonished to find that he had died of what appeared to be a bullet wound in his temple. A hundred people who witnessed the accident were ready to testify that no firearm had been discharged at the time. An examination exposed a small pebble in the man's brain. For a long time the case was a mystery, until an ingenious detective solved it with an explanation which he proved by experiment. The wheels of a heavy dray had jammed the pebble against the steel rails of the car track and then discharged it up into the air with such terrific force that it crashed into the brain of the passerby as if it had been a bullet.

Shakespeare as an Actor.

About the year 1590 one of the London companies received an addition in the person of a young man who was not only a skillful and useful actor, but who also possessed the accomplishment of being able to adapt older plays to the taste of the times, and even proved to have the gift of writing tolerably good plays himself, though older and jealous colleagues might hint at their not being altogether original. This young man, whose capacities became of no slight use to the company and the theater, was named William Shakespeare.—From "A History of Theatrical Art."

A Cheerful Liar.

One time the late ameer of Afganistan asked the English diplomatic agent at his court to give a description amid a circle of Afghan boys of the largest gun in England. The Englishman described the 100 ton gun, and when he had finished the ameer observed to his admiring subjects, "I have seen a gun the cartridge of which was as large as the gun which has just been described to you." It would never do for an ameer to be astonished, much less to confess himself beaten.

Had No Business to Know.

Elderly Aunt—Gwendolen, you shock me when you talk of a wedding being "pulled off." You ought to be ashamed to use prize fighting slang in speaking of so solemn a thing as a wedding. Young Niece—You misunderstood me, Aunt Hepzibah. I said the wedding had been put off. But how did you happen to know that "pulled off" is prize fighting slang?

A Broad Statement.

This announcement is made without any qualifications. Hem-Roid is the one preparation in the world that guarantees it.

Hem-Roid will cure any case Piles.

It is in the form of a tablet.

It is the only Pile remedy used internally.

It is impossible to cure an established case of Piles with ointments, suppositories, injections, or outward appliances.

A guarantee is issued with every package of Hem-Roid, which contains a month's treatment.

Go and talk to your druggist about it.

Sold in Peterborough by James Lynch, 160 Hunter-st

ROSS AND BROWN PART

Judges Declare North Perth Seat Vacant For Bribery.

John Collins Pays $5 For One Vote As Candidate's Agent—"Go and See the Missus," Said Mr. Brenner, and He Also Was Told the Same Night That She Had Got the Money—He Got It Afterwards.

Stratford, Sept. 7.—The North Perth election trial was heard yesterday. At the general Provincial election on May 29, 1902, John C. Monteith, Conservative, defeated John Brown, Liberal, by two votes. The election was protested and Mr. Monteith was unseated on a technicality, a supporter who had a perfectly good vote in the county, having voted in the city by mistake, thus preventing him from voting. The bye-election took place on January 7, 1903. The same two men were again candidates, and this time Mr. Brown was elected, his majority being 206. It is that election which was protested yesterday, and there were 130 charges to be ventilated. The Liberals had a cross-petition consisting of some forty charges.

The trial judges, Chief Justice Moss and Judge Street, arrived here yesterday morning. For the petitioners, Messrs. E. A. DuVernet, K. C., and E. Sydney Smith, K.C., appeared; for the respondent, Messrs. A. B. Aylesworth, K.C., and R. T. Harding. A large number of witnesses from outside points attended the trial.

The trial opened at eleven o'clock, Mr. DuVernet read a part of Mr. Brown's examination for discovery. The questions and answers therein were largely devoted to bringing out the names of agents and prominent Liberal workers.

Bribed the Wife.

The first witness called by Mr. DuVernet was Mr. Brenner, who was living here at the time of the bye-election. The day before that Mr. John Collins came to his house and offered him money, which he declined.

Afterwards the visitor talked to his wife. Three days after the election she gave him a $5 bill. Collins had asked witness to vote for Brown.

Cross-examined, witness said that the money offered had not influenced his vote. Mr. Collins had asked him whether he was going to "Give us a lift?" Witness had said he did not know what he was going to do. The witness caused a laugh by saying that he had told Collins that if he wanted to offer any money he had better "Go and see the missus." The same night his wife had told him that she had received a $5 bill. Mrs. Brenner was called. She told of Collins' handing her a $5 bill, and produced a memorandum made at the time, showing the bill to be No. 88,928 on the Ontario Bank. Collins did not say what the bill was for. She did not know Collins, but he said that such was his name. Extracts were read from Mr. Brown's examination showing that Mr. Collins was known to him as a party worker.

Mr. Aylesworth admitted to the bench that there seemed little doubt as to the giving of the bill. "Our conclusion must be," said the Chief Justice, "that this charge is established."

On behalf of the respondent, Mr. Aylesworth said that he did not propose to ask for the benefit of the "saving clause" in the statute.

Mr. DuVernet stated that there was no evidence to prove that Mr. Brown knew of the corrupt act.

After a consultation, the Chief Justice announced that the statute provided that if a case of bribery were of such a trifling nature as not to affect the election, it might not be sufficient to cause the election to be declared void. As the case stood, their Lordships could not see their way clear to say that the evidence was of that trifling nature or not. It might be found so on further investigation. Did the respondent wish that further investigation to proceed?

Mr. Aylesworth answered that he simply could not satisfy the court on that point.

The judges therefore declared the election void and the seat vacant. The costs of the trial must be paid by the respondent. The cross-petition they dismissed without costs.

The Muskoka Election.

Bracebridge, Sept. 7.—The protest against the return of A. A. Mahaffy, M.P.P., for the electorate district of Muskoka, opened in the court house here yesterday morning before Chancellor Boyd and Justice Teetzel. E. F. B. Johnston, K.C., and Mr. Beaton appeared for the petitioners, and G. T. Blackstock and O. M. Arnold for the respondent. There are 146 charges, and application was made yesterday morning to add more to the number. The right to enter new charges was held in abeyance, as the respondent has had no opportunity of meeting them, and whether they will be admitted or not depends largely upon the progress made in the case.

The morning court was largely taken up in proving agency. The charge against Dr. Williams was dropped. Evidence adduced re Oliver's charge of having had an account reduced proved conflicting and the charge was dropped. Charge of intimidation was dismissed. Charges hinging on a bottle of whiskey failed. Charge that William Lambe paid money to William Peacock and others most important, but agency was not admitted, or proved. Judges will not go into the question till other charges are heard.

North York Particulars

The particulars of the charges against Hon. E. J. Davis were filed at Osgoode Hall yesterday. The trial will begin at Newmarket on the 20th. There are 180 charges, a number of which are of a personal character against the Minister of Crown Lands.

Centre Bruce Protest.

Forty-five charges are made in the petition against the election of Major Hugh Clarke of Centre Bruce. The particulars were filed just before 4 o'clock by C. J. Mickle of Kerr, Davidson & Grant.

More in North Grey.

Fifteen additional charges against the election of Alex. McKay of North Grey were filed by James Baird.

For Wee Folk as well as Big Ones
"Grown Ups" have no monopoly on
Mooney's Perfection Cream Sodas

Children take to these delicious crackers like they do to bon-bons. There's an appetizing crispness—an inviting deliciousness about them that is simply irresistible.

Wholesome and nutritious, too. Just the food for little ones to make them grow. At your grocer's—in the moisture-proof boxes.

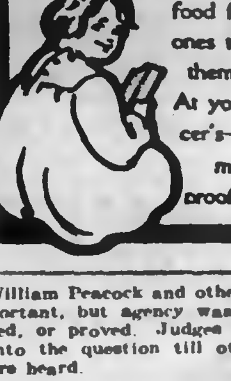

Forced U.S. Hands.

Montreal, Sept. 7.—Hon. Mr. Prefontaine declared yesterday that the activity of the Canadian authorities in the matter of the British Columbia salmon fishing had been the means of the State of Washington, through Secretary Hay, applying to the Canadian Government for a conference. McMurton of Lachine, said it would be granted and means would be taken to protect the Canadian salmon fishery. He said that Canada had refused her own right to catch salmon by means of traps, which is the most modern method, while the Americans had no less than 200 traps catching fish with impunity.

Notes From Ottawa.

Ottawa, Sept. 7.—Mr. Blair, jr., has been appointed law clerk to the Railway Commission.

James Hardwell, traffic expert to the Railway Commission, returned yesterday from Washington, where he has been studying the operation of the inter-state commerce commission.

H. A. Collins, assistant private secretary to the Minister of Public Works, has been appointed private secretary to F. B. Wade, chairman of the Transcontinental Construction Commission.

It is now thought that the Arctic will leave for Hudson Bay on or about the 15th inst.

Will of Late J. J. Long.

Barrie, Sept. 7.—The will of the late J. J. Long of Collingwood, was filed for probate yesterday. He left an estate valued at $419,815.36. Among the more prominent bequests are $2,500 to the Marine and General Hospital, Collingwood; $10,000 to St. Michael's Hospital, Toronto; $5,000 to the House of Providence, and within three years of death $25,000 is to be placed with the Trusts Corporation for the education of Roman Catholics for the priesthood, and in event of any dispute, the decision of the new Archbishop of Toronto is to be final.

Wheat Cutting Well Advanced.

Winnipeg, Man., Sept. 7.—The C.P.R. crop report for the past week was issued yesterday, and shows that the period covered has not been favorable for harvesting operations. The territories especially have suffered much from continued wet. Cutting, however, is well advanced in some districts, notably in the territory adjacent to the main line of the C.P.R., and also the Souris branch. In the above districts fully 70 per cent. of cutting has been done.

Comfort for Old People

Most of the suffering of the aged is due to the kidney derangements, which lead to backache, rheumatism, lumbago and body pains. Dr. Chase's Kidney-Liver Pills bring comfort to the old folks by keeping the kidneys healthy and active, and so eliminating from the body the poisonous waste matter which causes pains, aches and fatal disease.

Maypole Soap Dye

The English home dye. A cake of soap. Clean, quick, safe. Brilliant colors. Dyes to any shade. You can't wash the color out—it's fadeless. Dyes anything. The largest sale in the British Empire.

Made in England but sold everywhere. 10c. for Colors—15c. for Black.

Strike

TO THE CITIZENS OF PETERBOROUGH:

You have had experience of one coal strike. Another is threatened in the hard coal district in the U.S. It may come and it may not. You can now order your coal. We are prepared to take your order for your winter's supply and guarantee delivery.

PETERBOROUGH
Fuel and Cartage Co'y
LIMITED
182 Charlotte-st Telephone 270-281
Branch and Yards—124 Aylmer-st. Tel. 26.

The Daily Review.

WEDNESDAY, SEPT. 7, 1904.

THE YUKON'S COMMISSION

REV. J. J. WRIGHT STATES HOW THE CHURCH IS FULFILLING IT.

Delivered an Interesting Address in St. Andrew's Church — What is Being Done to Satisfy Social and Spiritual Hunger Among Miners.

A large congregation in St. Andrew's Presbyterian church on Sunday evening, listened with great interest to an address by Rev. J. J. Wright, who has just returned from the Yukon, where he labored for several years as a representative of the Presbyterian church. His remarks were descriptive of the country, the resources and the people of that great territory, which he fittingly termed the "Treasure House of Canada," and he gave consideration to the manner in which there is being fulfilled in that country the commission of Christ. Mr. Wright said he considered it a great privilege to again stand in St. Andrew's church, for it had been closely associated with his whole religious training, and his memory took him back to many cherished experiences. He remembered Rev. Mr. McDonald, and said his first idea of an angel was to see Mrs. McDonald teaching a class in the gallery which was at that time in the church. It was there, too, that he had his first idea of life being a contest between two nations, the good and the bad, for he recalled the time when, sitting in his father's pew in front of the gallery, he had to strive against an inclination—at one time in vain—to drop a hymn book on the head of the man who sat below.

CHRIST'S COMMISSION.

Before discussing the work as carried on in the Yukon, he pointed to the divine commission as given in the text, "Go ye into all the world, and preach the gospel to every creature," and "All power is given unto Me; go therefore, and teach all nations, and lo, I am with you alway"—in all places, at all times, until the work was accomplished. There was set forth Christ's charter, his authority, his orders, and it revealed to all Christians the claim upon them, the field, the work and the equipment. The claims which Christ set forth in regard to the world as his field sat well upon Him; there was nothing narrow or small, nothing of the sect—the message was to every creature. It was seen to what extent it was being fulfilled, in the spreading of missionary work, the greater recognition of the fact that there was no boundary line, the Church was interesting itself in all work that had to do with the improvement of conditions surrounding humanity.

THE YUKON.

Rev. Mr. Wright considered the application of the Commission to the Yukon territory from which he had so lately come. It was one of the uttermost corners of Canada, and only within the last eight years had anything with regard to its resources become known. An immense territory it was, of 196,000 square miles in extent, a very little less than Ontario, and ten times as large as Nova Scotia, a province which ranked so high and was considered such a rich inheritance for the Dominion. The Yukon seemed to be Canada's treasure house—where those great beds of rock or glacial deposits, thousands of years old, were guarded by the strongest of winters, and had remained sacred for centuries. How great the riches of that territory were might be judged from the neighboring state, Alaska, which in 1867, was purchased by the United States from Russia for $7,200,000. In the Alaskan building at the World's Fair were two blocks of gilded stone; one representing the price paid for that territory, and the other the output of one small portion of that territory—the Treadwell mine at the entrance to Lynn Canal—equal to twenty millions of dollars. This, said Mr. Wright, should be an object lesson to Canadian statesmen to place a proper estimate upon a part of the country which had been too generally regarded as a wilderness.

A MIGHTY RIVER.

The Yukon territory had a mighty river, which, like a main artery, had a course of 2,000 miles, about one-third of which was in Canada, and which, before finding an outlet, wandered for 2,000 miles, and was, in fact one of the provisions of Providence to facilitate entrance and egress. The speaker drew a picture of winter in the miners' settlements of that country, where for months a frigid hand held everything fast, and with what joy the first steamer on the river was welcomed, insuring, as it did, the freedom of the summer months and opening of communication with the outside. The climate of the country ranged from 90 degrees above in August to 80 below in winter, still the cold there did not cause as much suffering as might be supposed. The snowfall was generally from 18 to 20 inches, and Mr. Wright said he had experienced more discomfort in an Ontario winter than in a Yukon winter. The sky in summer was as blue as any Italy could boast of, but there was something wanting in the climate that made recovery from sickness very slow; it was on the other hand a country where strong people found the best of health.

MANY NATIONALITIES.

The people of the Yukon were of all classes creeds and nationalities; people who had gone there to make a stake quickly, or perchance to bury a past record, or lift a mortgage at home by new found wealth, to send a younger brother to college perhaps, or a sick sister to hospital. The motives for the delving were most diversified, as were also the nationalities. Few comforts existed in the early days, but at the present time the people were learning how to make the country a not unpleasant place in which to dwell. Fresh fruit was almost unknown, and it was a fact that when the first cow came into Dawson City, six years ago, her milk sold for $30.

Discussing the work of the church in the Yukon, Mr. Wright said there was a tendency among the men there to become careless and forget the home training. Men had gone in there to work upon the weakness of the miners in saloons, gambling dens and dance halls, and there was need of organized effort to get the better of the miners and others who worked hard for what wealth they acquired. There existed a great social hunger, and hence the necessity for conditions to counteract those that made for evil. Mr. Wright referred to the alarming number of divorces granted in Kings' County, as being in one year more than had been given in Canada in a decade. There were a great many children who had been left by fathers or mothers to shift for themselves.

DIVISION OF WORK.

In the population of 25,000 people there were five Roman Catholic, four Anglican, two Methodist, one Salvation Army and six Presbyterian places of worship. The Anglican Church had had a bishop there for 26 years, yet he had not lost his culture nor saintliness of character. The people were scattered over the territory, and it was only possible to get twenty-five or fifty of one hundred together at a time. Sickness among the men was frequent, and of a serious character in a country where the means of relief were sometimes most inadequate. Typhoid fever, pneumonia, and accident were the chief ailments; scurvey was not as prevalent as when the men lived in poor huts, in which no light entered during the winter, save through windows formed of bottles placed side by side. There was a tendency also to disregard the law among these men, a great many of whom were Western miners, who held to the opinion that law should be administered from a miners' meeting. Not only had there to be an education as to respect for the law, but as to the foundation for righteousness, the ten commandments. He pointed to the fact that the people of the country were solving the question of unity in regard to churches, for it was seen there what a waste existed in the duplication of effort. As the church was interested in all life, so too, might it better meet the conditions there presented by a unity of effort. Where two churches existed one might be adapted to some other line of work in connection with the missionary effort, while the other might be used as the place of worship. There was great want in Dawson for a place of innocent recreation. In White Horse the Presbyterian church had a library, and a bright room with games, for the men to frequent. The Presbyterian church was doing a work which its people had no reason to be ashamed of. In conclusion he pointed to other responsibilities as executors of Christ's estate and to their duty as Presbyterians, Canadians and Christians in regard to the missionary work of the Yukon.

For Over Sixty Years

An old and well-tried remedy.—Mrs. Winslow's Soothing Syrup has been used for sixty years by millions of mothers for their children while teething, with perfect success. It soothes the child, softens the gums, allays all pain, cures wind colic, and is the best remedy for diarrhoea. Sold by all druggists in every part of the world. Twenty-five cents a bottle. Its value is incalculable. Be sure and ask for Mrs. Winslow's Soothing Syrup and take no other kind.

Mrs. Jory, Murray street, left today for Flinton, where she will reside with her son, Dr. Clayton Tindle, who is practising there. Miss May Jory went to Belleville, to enter Albert College.

ACQUIRING WATER POWER

MEMBER FOR EAST DURHAM PRESENTS SOME ARGUMENTS.

Says there will be no Water Power for the Government to Acquire Along the Port Hope Route.

Mr. Gus Porter, continuing his speech in the House of Commons in favor of the Trenton outlet of the Trent Canal, said:—

In the early part of this session the Minister of Finance announced that he had a magnificent surplus, and seeing the advantages which the country as a whole will derive from the development of this waterway, it appears to me that the Minister of Finance could not do better than to recommend that a certain portion of that surplus of which he boasts should be applied to the carrying out of this work. Differences exist as to the plan of this undertaking, but these differences do not in any manner detract from the principle which I advocate, namely, the completion of the Trent Valley Waterway. It is contended by my Hon. friend from East Durham (Mr. Ward) that the southern terminus should be at the town of Port Hope, while I contend that the southern terminus should be at the town of Trenton. In view of such differences of opinion, the sound principle to adopt would be to follow the expert testimony of a competent person who has studied all the evidence that can be supplied, both for and against either of the routes mentioned. I think, in view of what has occurred in the past, the House will have no hesitation in arriving at the conclusion that Trenton is the natural and proper outlet of this great waterway. In the determination of a matter of this kind, the cost of construction and maintenance should not be the sole consideration; utility and the advantages to be derived by the country generally should control the action of the Government. There have already been several surveys made of the two routes by engineers appointed by the present and by the previous government. Owing to the pressure brought to bear upon the present government by those who are in favor of the Port Hope terminus, the government saw fit to appoint Mr. McLeod, an engineer of the most eminent respectability and ability, to investigate all the reports, surveys and estimates that had been made by previous engineers. Mr. McLeod had placed in his hands all this data furnished from the time that Mr. Maingy, under the British government, made his first report. Mr. McLeod went over the route, and after a most careful investigation of the whole situation, and a thorough consideration of the benefits that might be derived, not only by the two towns more particularly interested, but by the country at large, he made his report. After Mr. McLeod had made his report, the assertion was made from the town of Port Hope that that gentleman, in making his report, was actuated by some ulterior motive, and did not report in accordance with the true facts. Knowing, as most of us do the eminent respectability and ability of Mr. McLeod, we know it is an unworthy insinuation for any one to make. Mr. McLeod is a gentleman in whom I have the utmost confidence. He is a gentleman in whom the government has placed their confidence, and there is no doubt that he reported impartially and according to his honest convictions.

In briefly considering the differences that exist as to the southern terminus of this canal, perhaps I could not deal with the matter in a better manner than by taking up and discussing the advantages claimed for the Port Hope route by its advocates. The principal advantage claimed is the saving in distance in construction from Rice Lake to Port Hope over Rice Lake to Trenton. The Port Hope route is said to be twenty-three miles, the Trenton route fifty-eight miles, and they thus claim a saving of thirty-five miles.

In this connection the advocates of the Port Hope route forget or avoid stating that the distance from Rice Lake to Montreal by way of Port Hope is greater than that by way of Trenton by a distance of forty miles, that being the distance of Port Hope from Trenton via Lake Ontario and the Murray canal, and thus the mere matter of distance is more than made up by the Trenton route. They also minimize or omit to mention the dangers of lake navigation from Port Hope to the Murray canal for light draft barges such as would be used in this canal. Any thoughtful consideration of these dangers, and the necessary delays by such a route, is sufficient in itself to condemn the adoption of such a proposition. Port Hope harbor being an artificial one, these barges could enter it from the lake, or leave it only in favorable weather. The prevailing winds during the season of navigation are from the south and west, thus blowing in upon the Ontario shore; and between Port Hope and the Murray Canal there are no natural protected harbors in which in case of storm these barges could take refuge. Along that coast or shore are also a number of reefs and dangerous places, notably the Bluff and Presqu'ile Point—the latter stretching out into the lake in a southerly direction, and separated from the Murray shore by only a narrow channel. This channel, I am told, is constantly shifting owing to the sandy formation of the shore along the Murray side, and the water is exceedingly shallow outside this narrow channel. I have a personal knowledge of many wrecks at this point, having been born and brought up within a few miles of that place. To enter the Murray Canal from Port Hope these barges would be obliged to describe three-quarters of a circle around the Presqu'ile Point, surrounded by these dangerous shoals, with only a narrow channel to work in, to navigate which at any time would be difficult, and in a rough sea would be almost impossible, and undoubtedly dangerous. If these considerations alone were not enough to counterbalance this question of distance in construction, I would call attention to the fact that of the fifty-eight miles by the Trenton route, I am informed there is about thirty miles of it river navigation, thus leaving only about five miles difference in direct canalage.

RE-OPENING SERVICES

Held on Sunday in Charlotte St Methodist Church.

Large congregations attended the services in the Charlotte-st. Methodist church on Sunday, the occasion being the re-opening after a complete renovation of the interior of the edifice. Rev. Dr. Crothers occupied the pulpit in the morning, and the pastor, Rev. W. J. Jolliffe, in the evening. The music was of a particularly pleasing character, the morning anthem being "He that dwelleth." A solo, "Come to the Land of Rest," was very sweetly rendered by Miss Clara Balleghem, and Mr. J. Harry Scriver, of Hastings, sang in excellent voice, "O Happy Day." The evening anthem was "Sun of My Soul." With voice of great purity of tone, and with a depth of expression, Mrs. Davis, of Cleveland, Ohio, who is visiting here, sang the solo, "I heard the Voice of Jesus Say," and Mr. Scriver, of Hastings, again sang most effectively, his selection being "Calvary."

Charlotte-st. church has been re-painted, decorated and papered within, and a very handsome new pulpit installed. The cost of the improvements amounted to about $1,000.

The Daily Review

Is for sale each evening at the following places:—

Braund's Grocery, 111 Park street.
Gebson's Grocery, 280 Rubidge street.
Green Bros.' Grocery, 362 Charlotte street.
Manicee's Grocery, corner Mark and Elizabeth streets, Ashburnham.
Routley's Grocery, corner Brock and Park streets.
Edgcumbe's Grocery, corner Antrim and George street.

Piles

To prove to you that Dr. Chase's Ointment is a certain and absolute cure for each and every form of itching, bleeding and protruding piles, the manufacturers have guaranteed it. See testimonials in the daily press and ask your neighbors what they think of it. You can use it and get your money back if not cured. 60c a box, at all dealers or EDMANSON, BATES & CO., Toronto.

Dr. Chase's Ointment

LARGE AND SMALL
Tents, Flags
—AND—
Mottoes
FOR EXHIBITION PURPOSES TO RENT

Place your orders at once for anything you want in this line for Peterborough Exhibition.
Decorations of all kinds done to order.

J. J. TURNER & SONS
Cor. George, King and Water sts. Peterborough. Telephone day or night

Coal and Wood

The Best, Well Screened, Bright Coal all sizes, delivered promptly. All Lehigh. You get satisfaction using our coal.

FIRSTCLASS DRY HARDWOOD
NOW IN STOCK
J. E. A. FITZGERALD
Cor. Brock and Aylmer St.
Telephone 111

HIGHEST CASH PRICE
PAID FOR
Furs, Skins, Hides,
Tallows, also Junk
OF ALL KINDS

T. GEORGE HOLMES
Cor. Simcoe and Bethune-sts.

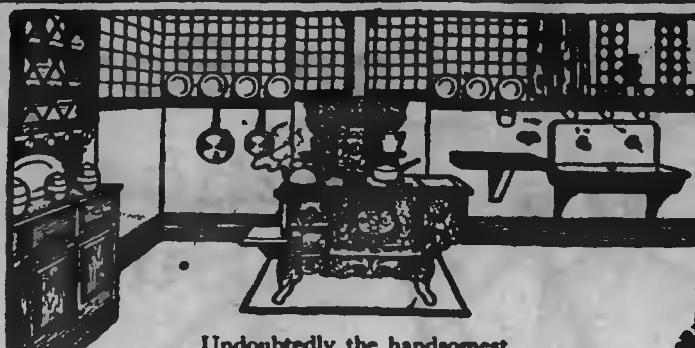

Undoubtedly the handsomest cooking apparatus that ever graced a kitchen is the

Imperial Oxford Range

The ornamentation of the Imperial Oxford is of the most modern style, and the judicious use of beautiful nickel work has made the general appearance very attractive. It is undoubtedly the easiest range on the market to keep clean. In connection with this handsome stylishness, the Imperial Oxford Range offers advantages and improvements not found in any other make.
If your dealer doesn't handle the Imperial Oxford Range, write to us direct.

The Gurney Foundry Co., Limited
Toronto, Canada
Montreal Winnipeg Vancouver 11

—FOR SALE BY,—
GEORGE H. HUTCHISON, PETERBOROUGH

School Books
—AT—
Routley's

A Present goes with each Book.

Morning, Noon and Night

you can get a train from any point East or West over the

Lake Shore
& MICHIGAN SOUTHERN RAILWAY

—TO THE—

St. Louis Exposition.

Double Track—Superb Equipment
Fast Time—Ideal Service.

For book of particulars, address,
J. W. DALY, G. E. A., Buffalo, N. Y.

Suits For Boys

School Suits

We have all GOOD QUALITIES in BOYS' SUITS, and all sizes and styles to fit any boy from 3 to 15 years of age. We sell the best Clothes for Boys that are made by any manufacturer in Canada, and we know that they have always given widespread satisfaction. We were boys ourselves once and don't forget the first time we wore long pants.

THREE-PIECE and TWO-PIECE SUITS—single-breasted and Norfolk styles, in Serges and Tweeds.

LION BRAND DOUBLE SEATED PANTS—Boys' Pants, with double seat and double knees, lined throughout. Made from selected and durable Tweed.

H. LeBrun & Co.

City Clothing Store. Two Entrances, Geo. and Hunter-sts

—THE—

KNITTING WORKS

Hosiery and Underwear.

Dainty Goods

Pretty Wool Jackets, 25c, 50c, 60c, 75c, etc.

Booties, in new designs, 10c, 15c and 25c.

Warm Little Wool Vests, 10c, 15c, 20c, 25c, etc.

Dainty Little Hoods in very becoming styles, at 55c, 50c, 75c, etc.

And everything a child wears at the

KNITTING WORKS

The Daily Review.

WEDNESDAY, SEPT. 7, 1904.

THE CITY AND SUBURBS

THE PERSONAL COLUMN

Mr. H. LeBrun and family returned yesterday from Bellechasse, Stony Lake.

Miss M. Lillian Moore has returned from Hamilton Beach, where she has visited for the past two months.

Rev. J. C. Davidson, Rector of Peterborough, has been in Toronto for the day, and is expected to return this evening.

Mr. and Mrs. F. S. Schneider, and Mr. and Mrs. Fiske have come down from "Fernrock," Stony Lake, and have closed their cottage for the season.

Mrs. W. J. Morrow has returned from Bellechasse, where she has been the guest of Mrs. LeBrun for some weeks, and will resume her classes at once at her residence, Brock-st.

—NEW—

Autumn Waists

AT THE LADIES' NEW STORE

OUR SHOWING of new and high-class Autumn Waists can't be excelled. Making a SPECIALTY OF LADIES' READY-TO-PUT-ON GARMENTS, of all kinds and giving this branch of our rapidly growing business our special attention, places us in a position TO GIVE YOU THE BEST FOR THE MONEY.

NEW CASHMERE WAISTS

Colors Black, Navy, Cream, Cardinal. This is a very useful Waist, with large tailored tucks front and back. Special at

$3.00

CREAM SERGE WAISTS

In this well made and stylish Waist we are showing a very fine range at

$2.75 and $3.00

LUSTRE WAISTS

Colors Black, Cream, Navy. Made in several different styles, with large tailored tucks. Special at

$2.50, $2.75, $3.00

CREAM BEDFORD CORDS

In this popular and stylish Cloth we are showing several styles at

$2.50, $2.75, $3.00

This week we are opening some very new styles in Ladies' Neckwear at popular prices.

Harry Adams

PHONE 466.

57TH REGIMENT IN BEAUTIFUL BARRIE

The Town Was Captured Without Resistance and the Reception by the 35th Regiment and Citizens of Barrie was of Most Cordial Character—Regiment Returned to Town This Morning.

Before Mr. Witten began his address he extended a most cordial welcome to the 57th Regiment on behalf of the citizens and officers of the 35th Regiment and said he hoped that they would carry away such happy reminiscences that they would come again. He said the Barrie people were proud to welcome such a shooting regiment as the 57th as they had watched with pleasure the recent results at Rockliffe. He said that life was made up of changes, and when the regiment left for home they would be sorry to part and most happy to meet again.

Rev. Mr. Witten is a very enthusiastic chaplain, and his address was listened to with a great deal of pleasure. After the service the two regiments marched back to the park, and the streets were crowded with citizens who greatly admired the soldierly bearing of the men.

The afternoon was spent very quietly in boating and driving and walking about the town, and the 57th Regiment band rendered a sacred concert at Queen's Park at 4.30, and a large number of the citizens enjoyed the treat. In the evening the men marched to the different churches in squads, and in Collier Street Methodist Church at which most of the officers attended. A special service was held. Lieut.-Colonel J. W. Miller read the lesson and Pte. J. Legg of the band sang "Abide With Me," very nicely.

Monday morning was spent in a very amusing and lively way by the members of the regiment. They procured a cannon and formed an artillery squad and the air resounded with the noise of sharpnel and shot, and a person could imagine the Japs were attacking Port Arthur.

THE TROOP PERFORMED.

At 1.30 the regiment was again formed up in review order and marched to the market square where they were joined by the 35th Regiment Band and companies, and then paraded to the Agricultural Grounds, where the troop was performed, and it was done in such a manner as would have done credit to a regular regiment of England. The marching and counter marching could not have been improved upon, and the bands were in their places at the proper time, notwithstanding the fact that Sgt. Peters, the drum-major, was forced to leave for home in the morning. Sgt. T. Miller filled his position very capably and not a mistake was made. The march past was so creditably performed that it called forth cheers and applause from the citizens. Col. H. C. Rogers said he never saw it performed better in all his experience in soldiering. A programme of sports, consisting of football match, horse and [illegible] race, tug-of-war, etc., were run off, and the afternoon was a very pleasant one.

BANQUET TO THE OFFICERS.

At six o'clock the officers were tendered a banquet at the Queen's Hotel, and the affair proved a very successful one. Seated around the table, besides the officers, were, Lieut.-Colonel McCarthy, M.D., Lieut.-Col. McPhee, Capt. McLaren, Capt. Scott, Chaplain Witten, Lieut. Burton, Lieut. Thomas, Lieut. McCarthy, Lieut Black, and Lieut. McCarthy of the South African Constabulary, who is home on a short visit.

After the toast to the King had been enthusiastically honored, Major Boyes, on behalf of the citizens of Barrie and the Tennis Bowling Club, thanked the officers of the 57th for their kindness in performing the troop in the afternoon. They had greatly enjoyed the regiment's visit and he hoped that they had had a pleasant stay. He spoke very congratulatory of the band and said that Barrie people had never listened to sweeter or better music. They had been visited by many bands, but none were so generous and dispensed their music so freely and willingly as the 57th band had done. He congratulated the regiment on the military bearing they had maintained around the town and spoke in very high terms of the church parade on Sunday and the efficiency with which the regiment marched and performed their drill. He hoped that at some future date the regiment would come back again. In conclusion he proposed the toast of the officers of the 57th Regiment, and they all joined heartily in singing "For They are Jolly Good Fellows."

On behalf of the regiment, Lieut.-Col. J. W. Miller responded in a very able speech, thanking the Mayor, officers of the 35th and citizens of Barrie for their kind hospitality during the 57th's visit there. They would never forget their kindness and if it was the regiment's good fortune to be invited again, they certainly would be delighted to come.

Lieut.-Colonel McCarthy proposed the toast of "The Cavalry and Battery Division," and Lieut.-Colonel H. C. Rogers and Capt. Ackerman responded.

The next toast proposed, and one which was most heartily honored, was the toast to Lieut. McCarthy of the South African Constabulary, proposed by Chaplain Witten. Lieut. McCarthy went to South Africa as a private, but he rapidly rose by daring acts of bravery. He was a very modest young man and briefly responded to the toast.

Dr. Arnold favored the gathering with a song and Major Stevenson proposed the health of the officers of the 35th Regiment, which the officers of the 57th heartily drank. Lieut.-Col. McPhee responded very briefly. He said that the regiment's visit had done more good than we could imagine. They had watched with interest the regiment's manoeuvres and drills, and the conduct of the men had been all that could be desired. He hoped to see the 35th a city regiment in the near future, and said he would do all in his power to make it so.

Lieut.-Colonel Miller was called upon for a recitation and he was forced to respond to an encore.

Major Stevenson sang a song and after singing Auld Lang Syne and the National Anthem the gathering adjourned to the camp where the men were preparing to leave for the station.

Lieut.-Col. Miller was taken to the camp grounds in a carriage drawn by the non-coms. of the 35th Regiment, and on their arrival there was presented with an address by the sergeant major. He replied briefly. He was also conveyed to the station in the same horseless carriage.

The men of the regiment were also having a good time on their last evening in town, and their time-honored "Cook's Parade," was not lacking in its enjoyment. The band and bugle band took the leading parts and their antics and costumes were very amusing. Bonfires were lit along the street and the scene was a very lively one, as the people of Barrie were beginning to feel sorry that the boys were leaving when they were just becoming acquainted. The streets were crowded with people who assisted in making the evening as enjoyable as possible.

Shortly after nine o'clock the regiment left their camping grounds for the station, and the route was lined with people who cheered them lustily as they passed and shouted farewells, the band playing "Auld Lang Syne." On reaching the park at the station the regiment was halted and the band took up a position in the centre of the park. Lieut.-Col. Miller proposed three cheers for the citizens of Barrie and the regiment heartily gave about a dozen. The band played a few parting selections and after many hand shakes and sweet good byes by the boys, the train was boarded and Barrie was left to resume its usual quietness again. The men were all pretty tired and were quiet on the way home. On marching to the drill shed they were congratulated by the commanding Officers on their good conduct during the trip and he said he hoped they had enjoyed themselves. Captain Ackerman asked permission to propose three cheers for Colonel Miller and the men responded heartily.

NOTES OF THE TRIP.

"We'll return to Barrie again soon," was frequently heard on the train last night.

"The finest band that ever played in Barrie," remarked the Mayor at the banquet, which speaks well for the band.

Pte. Cranfield had the pleasure of escorting Pte. Richards, attired in feminine costume, to the band concert on Saturday night, and all the boys were envious of his good fortune in securing a handsome companion. We won't give the fellows away for what happened after the concert at the drill hall of the 35th.

The cake-walking in the cook's parade was magnificent, and the costumes were well made up.

Some of the boys, as usual, returned to town minus their buttons, badges, etc. They had a great weakness for the Barrie ladies. It is even rumored that some of the married officers were guilty in this respect.

The "Retreat" on Sunday night by the band was one of the prettiest features of the trip, and notwithstanding the pouring rain, was listened to by a large number of citizens.

"I have yet to see a soldier drunk," remarked the Mayor just before the train started for home, and no better guarantee of their good conduct could be wished for.

The bugle band, over twenty strong, was a most popular feature of the regiment, and their singing was greatly appreciated. At the hotel before each meal they all rose and sang the doxology. On the train and on the boat, also, they were not selfish with their songs and provided a high-class entertainment by singing, dancing, banjo playing, etc.

A few of the boys were [illegible] on the way up but otherwise their conduct could not have been better.

Refreshments were provided on the train by Mr. T. Hooper and his assistants, and they were greatly enjoyed.

"Who's alright?" "The Officers," yelled the boys during the trip. They tried to make everything enjoyable for the regiment and they certainly succeeded.

The ambulance corps had a few patients, but the cases were not very serious.

The boys of the fire brigade were right royally entertained at Barrie and Allandale during the trip by their brethren.

Everyone was delighted to meet Sgt. "Bob" Henderson and were all sorry when they had to part at the station.

The yacht race of the officers on Saturday morning resulted in a win for Major Denniston, 1st; Capt. Ackerman, 2nd; and Lieut. Wallace, 3rd.

The Colonel's kitten was a great favorite with the officers.

The [illegible] band came to Barrie on Monday and their music was dispensed freely.

SOME SEPTEMBER WEDDINGS

A Number of Interesting Matrimonial Events Solemnized To-day.

CARRUTH—STEWART.

This afternoon at three o'clock Miss Annie Stewart, daughter of the late George Stewart, and Mr. W. C. Carruth, of Renfrew, were united in marriage by Rev. Dr. Torrance, pastor of St. Paul's Presbyterian Church. The wedding took place at the home of the bride's sister, Mrs. James Finney, Argyle street, and was very quiet. Both bride and groom were unattended. Mr. and Mrs. Carruth leave this evening for Renfrew, where they will reside.

DONALDSON—TOGAS.

This evening at 7.30 Miss Florence Togas, daughter of Mr. Joseph Togas, Water street, and Mr. Arthur Donaldson, of Millbrook, will be the principals in a pleasing matrimonial event. The interior of the home has been prettily decorated with flowers and the knot will be tied beneath an artistically arranged arch. Rev. A. H. Brace, of Park Street Church will officiate and the bride will be given away by her father. Her charming gown is of crepe de chene over taffeta silk and her bouquet of white roses. The bridesmaid is Miss Harriet Downing, of Peterborough, and two little maidens, Pearl Togas, sister of the bride, and Ines Duncan, her cousin are flower girls. Miss Downing's gown is of crepe de chene over grey taffeta. Mr. Andrew Pearson of town, is best man. Miss Nellie O'Donnell will play the wedding march. The honeymoon will include a trip to Toronto and other western cities. The bride has received a very large number of handsome presents, which testify to the popularity she enjoys among her friends.

McDONALD—THEOBALD.

In St. Peter's Cathedral yesterday morning at five o'clock, Rev. Father McColl united in marriage Miss Amy Theobald, daughter of Mr. Thomas Theobald, Albert street, and Mr. Edward J. McDonald, son of Mr. Charles McDonald of town. The bridesmaid was Miss Anna Fagan, and the groomsman, Mr. F. J. McDonald. The happy young couple left on the 7.10 C.P.R. train for a wedding trip to Toronto and other cities and on their return will reside on Albert street.

New Books at the Library.

The following new books have been added to the Public Library since last announcement:—

Towards the Rising Sun...... ...Krause
The Magnetic North...... ......Robins
The Last Hope...... ......Seton-Merriman
Kings and Queens I have Known...... Varesco
Lady Anne's Walk...... ......Alexander
My Mamie Rose...... ....Kildare
The Vineyard...... ....Hobbes
The Admirable Tinker...... ......Jepson

MAKING SUPPLY SECURE

DOMINION GOVERNMENT'S ACTION IN REGARD TO TRENT CANAL WATER.

Conference With Commissioner of Public Works Respecting the Taking over of Maintenance of Northern Dams.

(Toronto Globe).

A conference was held yesterday between Hon. F. R. Latchford, Commissioner, and Mr. A. W. Campbell, Assistant Commissioner of Public Works, representing the Government, and Mr. H. H. Hansard, Law Clerk, of the Railway and Canals Department, Ottawa, and Chief Engineer Rogers, of the Trent Valley Canal, representing the taking over of certain Ontario waters by the Dominion for the maintenance of a supply of water for the Trent Valley Canal. The result was that an understanding was reached, which will be embodied in an agreement. The idea is that a large number of waters in the northern parts of Victoria, Haliburton, Peterborough and Hastings counties act as feeders for the Trent system, and with the use of dams a number of reservoirs have been created, which maintain a more even supply of water for the canal system for the summer or dry months. The Dominion Government propose increasing these dams and making better and larger reservoirs. The object of the Ontario Government is to secure the rights of the settlers and lumbermen, so that there will be chutes and slides for the latter, and where lands are flooded they will be paid for. This step on the part of the Dominion Government gives further color to the understanding that it is intended to push the work on the Trent Canal with renewed energy.

POLICE COURT

Grand Trunk Again Block Road—Boy Fined for Throwing Stones.

At the Police Court this morning a boy was fined $2 for throwing stones at another boy.

The Grand Trunk allowed a train to block King-st. for a considerable length of time, and were fined $2 and $2.30 costs. The Magistrate remarked that the accommodation for handling the traffic is not nearly what it should be, and that they must build more tracks.

A woman laid an information against her husband for using abusive and insulting language towards her. The case was enlarged until Friday morning. R. E. Wood appeared for the prosecution.

NEW STREET CAR ARRIVES

One of the Handsome Quartette for the Radial Railway Co.

There arrived to-day over the C.P.R. one of the very handsome quartette of cars which have been built by the Ottawa Car Company, Limited, for the Peterborough Radial Railway Company. The car was removed to the barns, and in a very short time will be doing service.

Brevities.

—Robert Bickle of Port Hope is dead, aged 77 years. He was a brother of Mr. Samuel Bickle of town.

—The police were called up to maintain order in the crowd of people who watched several large rolls of English linoleum to the top storey of the Golden Lion this morning.

Here to See

..OR..

Here to Buy

The new Fall and Winter Suits are here for you to SEE, TRY ON or BUY.

If you go so far as to try on a

SOVEREIGN BRAND

Suit we shall be sure of you as a customer, for to try on one of our garments is to become convinced that you need SEEK NO FURTHER for satisfaction, style, fit, quality or price.

There is nothing about the most correct garment made costing $25 to $30, that you will not find in our Suits costing $10, $12, $15, $17.

Our Clothing is of highest grade, correct in style, and EVERY SUIT IS BUILT ON HONOR.

LANG & MAHER

409-411 George-st. High-class Clothing and Furnishings.

CLARKE, THE HATTER

GIVEN AWAY FREE

A useful Souvenir School Book with a large half-toned picture of the Lift Lock on the cover.

This picture is given with every purchase of a Cap or Tam for girls or boys.

We are doing this for an AD, that we may become better acquainted with you, feeling as we do, that our goods are better value and cost less than what is being shown elsewhere.

No matter how small the purchase you get a Book.

Caps from 10c up

Fred A. Clarke

Dutton's Market

Wednesday BARGAIN DAY

6 lbs Tapioca for . . 25c
Horse Shoe Salmon, per tin 10c
Orange Meat per box 10c
Bananas, per doz. . 10c
4 doz. Lemons for . 25c

WEDNESDAY ONLY

R. A. DUTTON
Phone 304. 418-420 George-st.

WE WANT YOUR
Spice Trade

Our quality is a little better than you can buy elsewhere and the price is no higher.

We want your trade next year, try us this season.

We handle every kind of both Whole and Ground Spices.

Our supply of first-class Corks is such that we can fit ANY SIZE OF BOTTLE. Jar Rings.

Have you tried Edmison's Cream Tartar Baking Powder?

H. H. EDMISON
CHEMIST, etc. 300 GEORGE-ST.

The Daily Review.

WEDNESDAY, SEPT. 7, 1904.

MR. FRED WESTCOTT MARRIED

An Old Peterborough Boy Takes unto Himself a Wife.

A despatch from Albion, New York, refers to a wedding in which Mr. Frederick G. Wescott, a former resident of Peterborough, was one of the principals:

Albion, Sept. 6—The home of Mr. and Mrs. Wm. E. Howard, 300 Mingo street, was the scene of a very pretty wedding at 1 p.m., Thursday, Sept. 1st, when their daughter, Miss Frances A. Howard, was given in marriage to Frederick G. Wescott, of Grand Rapids, in the presence of a large company of relatives and near friends.

The house was tastefully decorated in green and red; the dining room in green and yellow. As a prelude to the wedding march, Miss Georgia Pratt sang, "As the Dawn," a song peculiarly appropriate to the occasion. Then as Mendelssohn's march was played by Miss Clara Day, of Springport, the wedding procession advanced, led by Rev. Wm. Colby, of Parma. Following were the bridesmaids—Miss Elizabeth Kuhn, of Grand Rapids and Miss Elizabeth Jane Hall, of Cadillac. The best man, Fred. S. Nicholas, of Bannister, and the maid of honor, Miss Bertha Howard, sister of the bride, were next in line. The groom then came and just preceded the little ring bearer, Miss Dorothy Griffin. The bride, attired in a handsome white wedding gown and carrying a bouquet of white asters, leaned upon the arm of her father, and concluded the wedding procession.

The ceremony was performed by Rev. Wm. Colby, of Parma, and the friends then rushed forward with congratulations.

A wedding luncheon was served by friends of the bride, and the presents, which included many pieces of cut glass and solid silverware were duly inspected. The happy couple left by afternoon train for their future home in Grand Rapids, where the groom is a prominent engraver and printer. The bride, a popular young lady of Coll ge hill, has been a nurse in G and Rapids for about two years.

RUGBY.

All rugbyists are asked to attend the meeting to be held in Oriental this evening at eight o'clock.

Ask your Grocer for
Windsor Salt
Absolutely Pure

DR. D. J. BAGSHAW
(Successor to Dr. Neill)
GRADUATE OF CHICAGO COLLEGE OF Dental Surgery; also of Royal College of Dental Surgery, Toronto. Office—Corner of Hunter and George sts., over MacDonald's drug store. Phone No. 73, or after hours phone No. 158. d1yr167

THE BEST FURNACE
IN THE WORLD

Will not give satisfaction unless it is properly put in. We are specialists in heating. We know how to put furnaces in right and we sell the right furnace too. The

"Improved Garnet"

is made in four sizes, and will give better results than any other furnace we know of. Let us give you an estimate now.

The BEST STOVE CO.
Next to Post Office.

SONS OF VULCAN MEETING

THE MASTER HORSESHOERS PROTECTIVE ASSOCIATION OF ONTARIO.

The Aims and Objects of the Institution — Two Sessions of the Convention To-day.

The brawny sons of Vulcan, representing the Western Horseshoers' Protective Association of Ontario, met this afternoon in the Forester's Hall, Simcoe street. There were about seventy-five delegates in attendance and great interest was taken in the proceedings. The Master Horseshoers' Association is not a union—as such organizations are known today—and it may be of interest here to state its aims and objects. These are as follows:—

1. To elevate the craft throughout Ontario.

2. To facilitate the thorough organization of the trade for mutual benefit and protection, and the advanced education, by means of scientific schools, which will impart to the horseshoer a thorough understanding of the art of farriery.

3. To promote concert of action among our members, relative to reforming present methods of competing for work, and inducing each city to adopt a uniform scale of prices.

4. To effect the establishment of a national apprenticeship system, whereby young men desirous of acquiring the trade may be duly indentured and properly taught for a term of four years, and that the employer, having done full justice in all respects to said apprentice, shall furnish him with a certificate of workmanship. And it is further recommended, at the beginning of the apprenticeship period, an agreement shall be entered into and signed by both parties.

5. To eliminate from our ranks all incompetent and unworthy hands who bring discredit to our trade, much to our injury.

6. To decide all differences that may arise in and between local associations, and in general to determine and decide upon all customs and usages affecting the trade or business interests of the craft.

7. To concentrate our ideas to create harmony and reliance towards one another, to assist each other in business necessities, and to rescue our trade from the condition into which it has fallen.

8. To provide for the widow and orphans or dependants of a deceased member, by having our membership to guard and care for the business of their deceased brothers in the interests of his dependents.

9. Finally, we aim to elevate ourselves to that position in society which, as horseshoers, we are justly entitled to; and as a means to that end we resolve to enter deeply into and intelligently discuss the methods whereby "man's best friend," which is our means of support may be benefitted.

At two o'clock the session opened, with acting president, F. P. Herns, of Brantford, in the chair. He made a short address, and regretted that the president had been unable to get here today. He introduced Mayor Roger, who extended a cordial welcome to the Association on behalf of the Council and citizens. He said he was surprised that the local brethren, who had only belonged to the Association for a year had received the consent of the Association to meet here this year. He was glad they had chosen Peterborough, as the citizens were always glad to meet any body of men who gathered here. He had had a glance at their constitution and was delighted with the principles of the organization. He said that these days are days of combination in many respects, and it was a sensible thing to combine together and co-operate for the national good of the Association. He trusted the meeting would be a satisfactory one, and hoped that while they might imbibe something from a good lively Canadian town, we might also derive some good from this gathering. He wished the Association every success, and was sorry to see it not as well attended as it should have been. He concluded by hoping that they would enjoy their visit here, and wishing them a safe return to their homes.

Ald. Jos. Batten, a member of the Association, replied to the Mayor's welcome. He said they were always pleased to have the Mayor of any town, where any association or society meets, as they had today. He wished also to welcome the brethren to the town today, and hoped they would enjoy their stay. He said that a finer or healthier looking lot of men had never gathered than at this meeting. The object of the Association was not only to benefit themselves, but also the public at large. It was a well known fact that too many young men left their trades before completion, and did work at outrageous prices, and he said the Association was trying to get around this condition of things, and turn out the young men with proper papers and fully fitted to perform good work. The main object of the Association was to get a union, for in union there is strength. He was glad to see the Mayor present today, and thanked him on behalf of the Association for the cordial welcome extended.

President Herns then addressed the Association and gave a very instructive address on the objects and principles of the Association.

The Daily Review

Is for sale each evening at the following places:—

Braund's Grocery, 121 Park street.

Gobson's Grocery, 300 Rubidge street.

Green Bros.' Grocery, 332 Charlotte street.

Manleon's Grocery, corner Mark and Elizabeth streets, Ashburnham.

Routley's Grocery, corner Brock and Park streets.

Edgcumbe's Grocery, corner Antrim and George street.

—The grocery business on Hunter street of Mr. C. McGuire, has been purchased by Mr. W. Donoghue.

Wear Trade Mark D Suspender Guaranteed. Sold everywhere.

DIAMOND HALL.
ENGAGEMENT RINGS

A fine line of Engagement Rings at Frost's Jewellery Store, set with Pearls, Rubys, Emeralds and Diamonds. All the latest styles, and our prices are much lower than you would pay elsewhere for the same quality.

FROST'S
DIAMOND HALL

Take home some of fresh G B Chocolates

See one of our lovely souvenir boxes—they are very much appreciated as a gift and are very acceptable.

T. H. Hooper
TWO STORES
George and Brock-sts. Geo., near Charlotte

New Fall Goods

We have already received and passed into stock an immense assortment of the following goods which are now ready for your inspection:

New Colored Dress Goods
New Black Dress Goods
New Fall and Winter Underwear
New Fall and Winter Hosiery
New Table Linen
New Table Napkins
New Linen Handkerchiefs
New Towels and Towelling
New White Quilts
New Flannel Waistings
New Flannelettes
New Ladies' Raincoats
New Ladies' Jackets
New Misses' and Children's Jackets
New Satana Underskirts
New Flannelette Night Gowns
New Tailor-made Suits
New Tailor-made Skirts
New Millinery
New Carpets
New Lace Curtains
New Housefurnishings

We are also pleased to announce that you will find values this season better than ever, our buyer being able to place orders very advantageously, and Peterborough citizens can share in these good values by coming to the big store.

We would like you to see our new Fall importations and compare values.

Richard Hall & Son
DIRECT IMPORTERS. 353-355 GEORGE-ST.

POPULAR PRICED SHOES
For Men
$3.50 and $5.00.
BEST MAKERS. BEST STYLES. BEST LEATHERS.
No better value to be had anywhere.
SEE THE CENTRAL BOOT AND SHOE STORE'S WINDOW DISPLAY.

R. McWHINNIE
PHONE 230. 384 GEORGE-ST.

THE T. M. & M. STORE

Ready For Fall

The Cool Weather is not far off now; it's time you ordered your FALL SUIT or Overcoat. Our line affords you the best selections at the best prices, the latest Suitings, the latest Styles—you find them all here.

A TAILOR'S TALK

would be useless, unless the fit, style and quality were apparent to back up every statement.

We don't talk volumes, but our Suits talk for us.

Measured forms first, make high-toned Suits for delivery.

ONE PRICE TO EVERYBODY.

Tully Merrell & Meredith
Outfitters for Gentlemen and their Sons

Coal for Sale

SEE ME BEFORE BUYING YOUR COAL.

We Buy All Kinds of Junk

AND PAY THE HIGHEST MARKET PRICES.

Geo. Stevens

The Daily Review.

WEDNESDAY, SEPT. 7, 1904.

Humor and Philosophy

By DUNCAN M. SMITH

Copyright, 1904, by Duncan M. Smith.

PERT PARAGRAPHS.

The only good thing about advice is that it puts the giver in such good humor that he usually will stand for a touch.

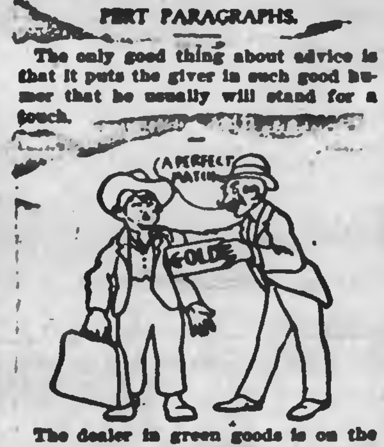

The dealer in green goods is on the lookout for green customers to match them.

Never lend your umbrella; it is a good thing to have handy when it rains.

Nearness lends enchantment to the senses when fried chicken and peach pie are under contemplation.

An eye opener is a joke the point of which a blind man can see.

When you have strained your relations with your sweetheart apply a poultice of bonbons and violets.

Many a woman has won a husband by becoming the tail to his kite.

The most successful get rich quick scheme is this: Be born the son of a trust magnate.

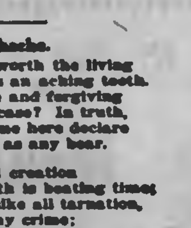

Many a woman is darker than she is painted.

Nothing makes a man quite so mad as to discover that a slot machine is out of repair after he has put his money in it.

Toothache.

Life is hardly worth the living
  When one has an aching tooth.
Who can gentle and forgiving
  Be in such a case? In truth,
Candor makes me here declare
Then I'm cross as any bear.

I am hating all creation
  When my tooth is beating time;
When it aches like all tarnation,
  I am fit for any crime;
Still it takes a lot of grit
To step up and part with it.

When I try the pain to cover,
  Playing that there is no ache,
Half a dozen mishaps hover
  Round me to advantage take,
To beset me as I grin,
Keeping all the swear words in.

It is safest, when that molar
  Takes the center of the stage,
Plunging one in darkest dolor,
  Causing one to wildly rage,
To sidestep and quiet keep
Till the tooth is put to sleep.

Getting Even.

"She is going to sue him for breach of promise."

"But he has no money. What does she expect to get?"

"Revenge. She intends to have his letters read in court."

Wants Were Modest.

"I came to ask you for your daughter."

"But she is the only one I have."

"Well, I don't want but one. I hope you don't take me for a bigamist."

A Fixed State.

"Can marriage be successful on $10 a week?"

"Sure thing. A man could never save enough to start divorce proceedings."

Lifebuoy Soap—Disinfectant—is strongly recommended by the medical profession as a safeguard against infectious diseases.

"Seal Brand" Coffee may cost a little more, per pound, than the "cheap" kinds, but its extra strength and peerless quality make it cheapest in the end, not mentioning the greater satisfaction.

In 1 and 2 pound tins, sealed.

"Seal Brand" Coffee

Chase & Sanborn, - Montreal

WHEN BOYS WERE MEN

By JOHN HABBERTON,

Author of "Helen's Babies," "George Washington," Etc.

COPYRIGHT, [illegible], BY JOHN HABBERTON

When either of us downed a man, Mick followed with a vigorous kick below the belt. The kicks were brutal, but it was Mick's duty to hold the line of that fence. The odds were heavily against him, and he was obliged to use any and all means within reach.

Fighting with fence rails as weapons was new to us, but we took to it kindly. We had to. They demanded a lot of free space, which was not always to be had, for the tree trunks would not get out of our way, and some of us came to grief while downed by our weapons having collided with trees. Once I rushed to Brainard's assistance, supposing him in deadly peril, for two of the few remaining Johnnies closed on him with their bayonets ready to lunge. But Brainard turned like a teetotum, holding his rail horizontally. It struck one of the Johnnies and knocked him down. In an instant Brainard jumped and landed with both feet on the stomach of the fallen man. He also said, "I beg your pardon," but the fallen man's reply was couched in language unfit for publication. Then Brainard's rail struck the other man below the belt, and he, too, fell. Sergeant Mick saw the encounter and screamed:

"Hooray, Brainard! Ye little dhivil! I'll thrain ye up to the loightweight championship av Ameriky whin we git back to Summerton."

About this time there was a visible scarcity of Johnnies in fighting trim. In fact, there was but one—the only officer who seemed to be with the party. He had an eye like a hawk and had dashed to and fro as rapidly as if trying to learn our number and resources. Suddenly it occurred to him that he had done and learned all in his power and that it was time to return. I tried to head him off and bring my rail to bear upon him. At the same moment Mick roared:

"Grab their muskets an' their ammynition! Git back to the fince an' foire wid 'em as fast as yez kin! Niver moind aimin', but make all the noise yez kin, so they'll think we've cleaned out their skirmishers an' are beginnin' the foight ag'in!"

Fully half of us had had some militia practice with muskets, and all the others had used muzzle loaders against large or small game before the war, so we made quite a racket, which, to my delight, caused the enemy to break into companies and move to the rear under the natural impression that their skirmishers had been overcome and we had resumed business at the old stand.

But I was still in chase of the officer. Once I succeeded in knocking him down by tripping him, but he was on his feet again in an instant. Suddenly I saw Sergeant Mick near me, brandishing his severed arm. The sleeve had fallen from it, and it was really a sightly though displaced human member. I would give half my possessions and hopes for one like it, for 'twas a mass of muscle, with an elbow joint as big and protuberant as a cobblestone. Mick raised it to the position of "rear cut against cavalry" and landed it fairly on the back of the officer's neck. The officer instantly landed on his own back, and the fight for the fence was over. Then Mick looked across the fence, saw the retiring enemy and croaked:

"They've throwed up the sponge! Niver moind the killed an' wounded just yet. Look quick to the Johnnies as was punched wid the fince rails! Glory be to the poikes av ould Oireland! An' tie the han's an' fate av thim that's gittin' over bein' groggy."

We obeyed orders and found some very sick men, whom we bound so they could not get away when they recovered. Then we did our best for the wounded. Mick had already sent another mounted messenger in search of the regiment to report that the enemy was retiring, and there was a fine chance for a chase and a charge. But the regiment was not found. It found us two hours later. The affair appeared to have been one of many of its kind, in which an advance of the enemy, reconnoitering in force, had been reported so imperfectly by negroes from beyond the lines that our regiment had taken the wrong road, found nothing and, like many times before, cursed "the reliable contraband" and grumbled at a long, hard ride for nothing. But they buried the enemy's dead for us, which was great comfort, for to kill a man and then have to bury him is worse than war. I think it's worse than hell.

"Hadn't you better go back to camp, sergeant, now that the fuss is over?" suggested Brainard as we waited for the regiment. "Your wound needs attention."

Mick did not seem to hear. He was leaning against his horse, looking tenderly at his severed arm, and we heard him say, as if he were alone with it:

"Ah, Norah, little did yez iver know av the strength ye was puttin' into that arm whin 'twas around yer swate waist!"

CHAPTER XXI.

A CHAT WITH THE COLONEL.

FOR Brainard's sake I was glad the fight had occurred, for it seemed to me that it should have put Phil Hamilton's possible chance out of his mind. But as soon as we reached camp the few sick list men and shirkers who had remained behind began to croak a story supposed to have filtered from the colonel's tent through several intermediaries that the colonel had been in a rage about the explosions of my relics in our old camp, that had made him suppose the enemy were shelling us as we evacuated the post, and that he was going to make an example of the guilty party. Sure enough, we had not been in camp more than two hours when the orderly sergeant of our company came to our tent and said:

"The colonel wants to see you two at once."

We looked at each other and tried to smile, but failed.

"It seems to me," said I, "that our share of the fight at the fence ought to mitigate our punishment—I mean my own punishment, for you did nothing in that shell affair but tell about it, like a fool. I suppose that even now you'll try to make the colonel believe that you had some share in it, so as to shield me."

"I wish I could," replied Brainard meekly. "I wish I hadn't told of it when the colonel was so mystified about the shots, but really it did seem for the good of the service."

"You're too good to live," said I. "Come along. I hope you'll come in for some share of the punishment, you unspeakable lunatic."

Nevertheless for a corporal to be summoned by his colonel has a sobering effect, so I fought down my feelings and tried to assume a bold front as I dragged Brainard across the parade ground.

"Pass them in, sentry," said the colonel from the open front of his tent as we drew near. We stopped at the tent flaps, saluted and stood at "attention."

"Come in, gentlemen," said the colonel, with an odd smile which nevertheless seemed not ugly. "Sit down."

Both of us dropped nervelessly on the colonel's camp bed, the only seat visible. The colonel was handling some papers which I promptly assumed were court martial charges against us.

"I was greatly surprised and also pleased," continued the colonel, still handling the papers, "at receiving today commissions for both of you—commissions as first lieutenants."

I looked at Brainard, and Brainard looked at me, and I don't understand why both of us did not drop dead with astonishment. The colonel went on:

"I had hoped to promote both of you in the course of time, after you had reached sergeant's grade—Brainard, because of your rescuing your party from the enemy after capture and for getting that dispatch through to the left a few nights ago, and, Frost, because I've learned that you spent a lot of money in trying to get recruits for the regiment at the time you entered it. I'm not the only influence with the appointing power. Political and other strings are being pulled for scores of my noncommissioned officers, and some of this sort of work seems to have been done for you boys."

"Not for me, sir, that I know of," said Brainard quickly.

"Eh? Well, so much the more to your credit. Nevertheless 'tis true. You're both commissioned to the Forty-third. It seems from a letter accompanying your commissions that the Forty-third is in a bad way—good men, bad officers—so bad that the command can't be trusted to take the field. A lot of the officers have been weeded out, and the governor wished to replace them with men from regiments that are in good shape and have seen hard service. The senator from your district strongly recommended you, Frost, and called your father up to Albany, and it seems that your father took with him a handsome young woman who told an extraordinary story of your bravery and produced a letter in evidence. I can't understand how I, your colonel, failed to have learned the facts, but"—

"Your cousin May!" exclaimed Brainard. Then he sprang to his feet and hit me between the shoulders with a force which I could not have believed was in his tiny frame. The colonel looked surprised, and Brainard murmured "I beg pardon" and collapsed in confusion.

"It seems, further," continued the colonel, "that the governor said he wished he knew of some other trooper of equal courage and ability, upon which the young lady said she could name one and straightway praised you, Brainard, without stint and declared that if you two could be sent together you could end the war. I can't imagine where the young lady obtained her knowledge of the special requirements of the service or how she came to know so much about the soldierly qualities of two of my corporals, but these commissions are the result."

"We can't accept them, sir," said Brainard, "if they've been granted on such hearsay and misapprehension."

I didn't approve of Brainard's "we." He had the right to decline for himself, should he insist on being so foolish, but I wanted my own commission, no matter through what mistake it was issued. The colonel, too, was of my way of thinking, for he replied:

"Nonsense! Never lose a chance to reach higher rank, especially to move your insignia of rank from your sleeve to your shoulder."

"But, sir, there are other men more deserving of it," said Brainard. "I'd feel ashamed to wear shoulder straps if McTwyny must go on with only a sergeant's stripes. You ought to see him fight!"

"Eh? McTwyny? That freckled Irish tiger that's a sergeant in your troop? Oh, he couldn't help fighting if he tried!"

"But there's brains behind his fighting, sir. If you'd seen and heard"—

"There's brains behind all real fighting, corporal—er—lieutenant. Don't ever forget it, or your enemy will get the better of you."

"But there's such a lot behind McTwyny's, sir," persisted Brainard. "Think of the odds that were against him. He had only 13 men with whom to fight what looked like a brigade—certainly a thousand—and he talked and acted like a general instead of a mere sergeant."

"When? Where? How do you know?" asked the colonel, with a quizzical smile apparently at Brainard's assuming to know how a general would act.

"This afternoon. Way off to the right of the road our regiment took. We saw him. We were in the fight with him and were proud of it and of him."

"Bless me! I heard such wild stories of that skirmish that I've already asked your captain for a written report. Tell me all about it."

Brainard told him without a word of exaggeration, yet as he talked the colonel arose and paced his tent like an excited lion in a cage. He clinched his hands, and his eyes flashed, and he sputtered small groups of Scriptural words that were not prayers. Brainard stopped abruptly after telling how Mick felled the skirmishers' captain.

"The tiger!" exclaimed the colonel. "I wish there were more of his kind in the regiment."

"But isn't he a man, too?" asked Brainard. "And shouldn't he be rewarded"—

"It shan't be my fault if he isn't a man from this day forth," interrupted the colonel. "Come with me. I suppose he is in the hospital."

"Or dead," I suggested.

"Nonsense!" growled the colonel. "Loss of a fore paw never kills a tiger. Lieutenant Baslow of our regiment has shot them in India. He was in the British service and has told me all about it."

Instead of going direct to the hospital the colonel stopped at a captain's tent and asked for one of the occupant's jackets—an old one. The captain looked surprised, but complied

To be continued.

SLEEPLESSNESS AND HEADACHE

Tell of Exhausted Nerves—A Peterboro Man Cured by Dr. Chase's Nerve Food.

Mr. Harold Crane, Sophia street, Peterborough, Ont., and who is employed in Hall's store, states—"I believe the close confinement of shop work was responsible for my becoming very nervous, and as a natural result I did not sleep and at times had severe attacks of splitting headaches. I heard of the good results obtained by using Dr. Chase's Nerve Food, and decided to try it. I can now say that I am more than pleased with the results, as it has benefited me very much. It built up my system, restored my nerves, and I am now entirely free from headaches. I have every reason to give the credit to Dr. Chase's Nerve Food."

Dr. Chase's Nerve Food, 50 cents a box at all dealers, or Edmanson, Bates & Co., Toronto. To protect you against imitations, the portrait and signature of Dr. A. W. Chase, the famous receipt book author, are on every box.

ABSOLUTE SECURITY.

Genuine

Carter's Little Liver Pills.

Must Bear Signature of

Brent Good

See Fac-Simile Wrapper Below.

Very small and as easy to take as sugar.

CARTER'S LITTLE LIVER PILLS.

FOR HEADACHE.
FOR DIZZINESS.
FOR BILIOUSNESS.
FOR TORPID LIVER.
FOR CONSTIPATION
FOR SALLOW SKIN.
FOR THE COMPLEXION

Purely Vegetable.

CURE SICK HEADACHE.

CANADIAN PACIFIC

$2.30 PETERBORO TO TORONTO AND RETURN

AUG. 29 TO SEPT. 9

except as below

$1.80 PETERBORO

to Toronto and return Aug. 30, Sept. 1, 3, 6, 8, for Canadian National Exhibition. Extra Train to Toronto leaves Peterboro at 5.40 a.m. on Aug. 29 to Sept. 12, except Sundays.

Tickets good to return until Sept. 13.

See exhibit of products of Manitoba and North-West in Can. Pac. Exhibit Hall, near Grand Stand

Tickets and full particulars from Canadian Pacific Agents. A. H. Notman, Asst. Genl. Pass. Agent, Toronto.

GRAND TRUNK RAILWAY SYSTEM

CANADIAN NATIONAL EXHIBITION TORONTO AUGUST 29TH TO SEPT. 12TH

$2.30 Round trip. Good going August 29th to Sept. 9th.

$1.80 Good going August 30th Sept. 1, 3, 6 and 8th.

All tickets valid returning until Sept. 13th.

WORLD'S FAIR ST. LOUIS

$21.50 ROUND TRIP With stop over privileges at Chicago, Detroit and intermediate Canadian stations

$64.70 TO LOS ANGELES OR SAN FRANCISCO, CAL.

Good going daily until Sept. 9th. Valid returning until October 23rd.

For tickets illustrated literature, regarding World's Fair, and full information, call on

W. BUNTON C.P. & T.A. F. SANDY Station Agent.

Toronto Savings AND Loan Company

415-437 George-st., Peterboro.

HON. GEO. A. COX ..... President

PAID UP CAPITAL. $1,000,000.00
RESERVE FUND 480,000.00

SAVINGS DEPARTMENT

3½% Interest, compounded half-yearly, allowed on deposits of ONE DOLLAR and upwards.

ABSOLUTE SECURITY and PROMPT SERVICE is the basis upon which we solicit your account.

MONEY TO LOAN

At lowest current rates of interest. Further information furnished on application to

W. G. MORROW, Manager.

SOUVENIR POST CARDS

Now ready. Souvenir Post Cards of the Hydraulic Lift Lock. Beautiful views of the lock complete. At Review Stationery Store and local Bookstores 64

Architecture

E. M. STOREY

ARCHITECT, ETC., 172 Wellington Street, Kingston, Ont. All orders promptly attended to and guaranteed satisfactory in every particular.

Medical

T. POPHAM McCULLOUGH

M.D., EYE, EAR, NOSE AND THROAT Office Removed to No. 146 Brock Street, Peterborough

Dental

DR. H. A. WOOD

DENTIST

Dental Rooms No. 400½ (upstairs) George St., opposite Adam Hall's. Phone No. 10. Day or night.

DR. R. F. MORROW

MASTER OF DENTAL SURGERY, and Gold Medalist, R. C. D. S. Office is his old stand over China Hall, Room No. 1, Corner of George and Simcoe Streets.

Legal

R. E. WOOD

BARRISTER, SOLICITOR, ETC. Office in the Bank of Commerce Building. MONEY TO LOAN.

W. H. MOORE

BARRISTER, SOLICITOR, in the Supreme Court, etc. Office—Corner of George and Hunter Streets, over Bank of Toronto.

D. O'CONNELL

BARRISTER, SOLICITOR, ETC. Office 154½ Hunter Street, two doors West of Post Office, Peterborough. MONEY TO LOAN.

HALL & HAYES

BARRISTERS, SOLICITORS & NOTARIES PUBLIC, Hunter Street, Peterborough, next to English Church. MONEY TO LOAN at the lowest rates of interest.

E. H. D. HALL LOUIS M. HAYES

HALL, MEDD & DAVIDSON

Successors to Stratton & Hall. BARRISTERS, SOLICITORS, ETC., Peterborough, Ont. Office—Corner of Hunter and Water Streets, over Bank of Commerce.

E. H. HALL S. T. MEDD W. S. DAVIDSON

EDMISON & DIXON

BARRISTERS, SOLICITORS, ETC. Office in Claxton's Block, Corner Hunter and George Streets, over Dickson's Store.

DENNISTOUN, PECK, KERR & STEVENSON

BARRISTERS, SOLICITORS, NOTARIES, ETC., 415 Water Street, Peterborough.

R. M. DENNISTOUN F. D. KERR
E. A. PECK A. STEVENSON

Money

ROGER & BENNET

BARRISTERS, SOLICITORS, ETC., [illegible] Water Street, Peterborough Telephone No. [illegible].

MONEY AT EASY TERMS 5 PER CENT.

ONTARIO BANK

PETERBOROUGH BRANCH

General Banking Business Transacted

SAVINGS BANK DEPARTMENT

HIGHEST RATES OF INTEREST allowed on deposits of $1.00 and upwards. Corner Water and Simcoe Streets.

JOHN CRANE Manager

HAWKES'
Cut Glass

The finest cut glas goods in the world. The 'Clover Leaf" Hawkes trade mark is the guarantee that each piece is genuine. We have a new and fine assortment in many designs. These goods are superb as wedding presents. Nothing finer and more appropriate

Sanderson
Sole Agent

The Daily Review.
WEDNESDAY, SEPT. 7, 1904.

MUNICIPAL INSURANCE

Big Scheme For Corporation of Municipalities Breached.

Mayor Ellis of Ottawa Launches His Scheme at a Representative Gathering of the Ontario Municipal Association—Purchase of Public Utilities Should Be Made Practicable—Motion For the Training of a Municipal Code.

Toronto, Sept. 7.—The Ontario Municipal Association began its annual convention in the City Hall yesterday morning. Controller Hubbard presided, and there was a good attendance of mayors and municipal officials.

Municipal Insurance.

Mayor Ellis of Ottawa gave notice of motion outlining a scheme for the establishment of a Dominion municipal insurance corporation. The plan proposed, that a Dominion charter be secured and be conducted as a joint stock insurance company; that every municipality becoming a member be entitled to have all share holders' rights in the proportion of one vote for every 10,000 of population, and all municipalities under 10,000 to have one vote; that municipalities may join only when authorized by a vote of the ratepayers; that there be five directors, representing Ontario, Quebec, Maritime Provinces, Manitoba, British Columbia and the Northwest Territories, and one from at large; that the directors have power to appoint all officials and fix the rate of insurance in each municipality; that the corporation enter into competition with existing insurance companies; that each municipality joining the corporation pay in in cash an amount equal to 1-100th of one per cent. of the assessed value of all the property in such municipality; that the corporation deposit with the Department of Finance as security four per cent. debentures at par of each joining municipality to an amount equal to one per cent. of the total assessed value of the municipality; that all insurance in a municipality be done by the municipal officials without commissions; that the whole plan be submitted to the Dominion Superintendent of Insurance and such actuaries as may be deemed advisable. In each municipality belonging to the corporation property would be insurable as follows:

"In each municipality a property-owner may, by giving notice to the municipal authorities and paying the premium in advance, have his real property other than land insured up to two-thirds of its assessable value when such assessable value is not more than $10,000, up to one-half of its assessable value when such assessable value is over $10,000, and not more than $25,000, and up to one-fourth of its assessable value when such assessable value is over $25,000, and not more than $100,000, and in no case more than $25,000 of insurance on any one property. The matter of the insurance of personal property to be considered later."

The question was referred to a special committee.

Municipal Ownership.

Ald. Rodd of Weston moved that it be referred to a committee to consider and recommend to the Legislature of the Province of Ontario such amendments to the Municipal Act as will enable the municipalities to effectually take over public utilities such as gas plants, electric plants, etc., the present law being inadequate and practically unworkable. The motion was approved.

City Solicitor Mikel of Belleville moved that the Legislature be asked to appoint a committee composed of municipal officials to frame a municipal code. He explained that it was an attempt to prevent the contradictory and confusing amendments to the municipal law of the Province. The motion was referred to committee.

Take in All Municipalities.

Solicitor Caswell of Toronto moved that the constitution of the association be amended to provide that all municipalities in the Province be eligible for representation. At present only cities and towns may send representatives. Upon motion of Solicitor Mikel of Belleville the motion was referred to a special committee with instructions to draw up a constitution.

The following were appointed to the Committee on Resolutions: Mayor Boys, Barrie; Mayor Ellis, Ottawa; Ald. J. A. Leitch, Brantford; Solicitor Mikel, Belleville; Mayor Drake, Windsor; Solicitor Caswell, Toronto; Ald. Cooper, London; S. H. Kent, Hamilton; J. H. Hamilton, Guelph; W. J. Berry, Ingersoll; M. A. Marrison, Ingersoll; D. M. McIntyre, Kingston.

A proposal to provide the means for selling municipal debentures at a uniform rate was not kindly received, but was referred to the Committee on Resolutions.

A Dominion Registration.

Toronto, Sept. 7.—The second biennial convention of the Canadian Dental Association was opened last evening in the medical building. The chair was occupied by Dr. J. B. Willmott, president of the association. In his annual address reported the association to be in a flourishing condition. He notified the meeting that the provisional Dominion Dental Council had not met during the afternoon to consider what steps should be taken to bring about a Dominion registration; that is to say, a general standard for all the provinces.

See Rails For Intercolonial.

Sault Ste. Marie, Ont., Sept. 7.—The steamer Neepawah of the Montreal and Lake Superior Line, is loading one thousand tons of steel rails for Montreal for the Intercolonial Railway, the first shipments since the resumption of operations. Steel plant shipments will continue regularly now.

Numbered With the Missing.

Hamilton, Sept. 7.—J. Vivian, restaurant keeper, 108 North James street, and May McAllister, are missing. Vivian left a pretty wife, several young children and a great many unpaid bills that his wife thought had been paid. The deserted wife says all her money, $800, was lost in the business. Writs against the business have been issued on behalf of James Jackson, butcher, and the Pure Milk Company.

Duck Shooter's Death.

Brockville, Sept. 7.—A young man named Sheppard, 21 years of age, who lived near Mallory Town, died in Brockville yesterday from terrible injuries sustained by the accidental discharge of his gun while duck shooting in a boat near his home Monday. His stomach and breast were terribly lacerated, several ribs and the breast bone were shattered, and the liver and intestines exposed.

Better in New York.

London, Sept. 7.—The Canadian Associated Press understands through a reliable source that the Ontario Government can obtain better terms in New York to sell the bonds to build the new railway than here. The city financiers are anxious that the issue of bonds should be postponed until January, so as to give them a chance to deal with them.

Chained to a Manger.

Ottawa, Sept. 7.—George Black of Shawville, a lunatic on his way to an asylum, near Montreal, was found chained to a manger in the stable of Moore's Hotel on Wellington street by C.P.R. Constable Law. Constable Elliot of Shawville did not seem to think he had done anything out of the way.

Sir Wilfrid's Movements.

Montreal, Sept. 7.—Sir Wilfrid Laurier has returned to Arthabasca, where the Prime Minister will spend the week, returning to Ottawa on Sunday. Senator Dandurand, with whom Sir Wilfrid had been staying at the Baie Des Chaleurs, states that the First Minister is in excellent health.

Dr. Telford Acquitted.

Vancouver, B.C., Sept. 7.—Dr. Telford, accused of causing the death of Miss Hattie Bowell, by performing an abortion, was acquitted by Judge Bole yesterday morning on the ground that the case depended largely on circumstantial evidence which was not strong enough to convict, while the expert evidence was considered too weak and of little value. The court room was packed, a large number of prominent residents being within the rail. The verdict was received with loud applause, which could not be stopped by the sheriff. The verdict is popular throughout the city.

Accidents in Hamilton.

Hamilton, Sept. 7.—Edward Kenney, 433 North Ferguson avenue, accidentally shot himself in the ankle last evening while shooting at birds on North Wellington street. He was taken to the city hospital, where the bullet was removed with the aid of the X-ray.

Albert Snider, 141 Yonge street, had his hand badly crushed at the International Harvester Works, yesterday afternoon. Three fingers had to be amputated at the city hospital.

Conductor's Skull Fractured.

Toronto, Sept. 7.—George A. Placey, a conductor on the Belt Line route, while walking along the foot board, slipped and fell. His skull was fractured. It is doubtful whether he will recover.

THE DAY AT THE FALLS.

How His Grace the Archbishop and Mr. Morgan Spent It.

Niagara Falls, Sept. 7.—His Grace the Archbishop of Canterbury, Mrs. Davidson and J. Pierpont Morgan, arrived on a special train over the Grand Trunk at 11.15 a.m. yesterday morning. His Grace was met and welcomed by Very Reverend Dean Houston, in an appropriate speech, which His Lordship replied to in graceful manner. Mrs. Dr. Walker, on behalf of the ladies of Niagara Falls, presented Mrs. Davidson with a beautiful bouquet of Niagara flowers, which was received with charming grace by the lady. The party viewed the upper rapids and falls for fully one hour, returning to Niagara Falls, N.Y., where the party was met by W. B. Rankin, president of the International Traction Company, and His Grace Bishop Walker of Buffalo. The party was escorted in a private trolley car, inspecting the great electric power house, in which Mr. Morgan is heavily interested financially, and were taken on the Gorge loop trip, after luncheon leaving by special train last evening for Albany.

SHOULD COPY CANADA.

Agent-General of Queensland Favors Adopting Our Methods.

London, Sept. 7.—(C. A. P.)—Sir Horace Tozer, Agent-General for Queensland, who returns to the colony to confer with the Government as to the best means of getting emigrants, says that having been in Canada and studied the immigration question, "I am in favor of Queensland adopting Canada's methods and if the authorities of the colony agree with me, by adopting Canada's methods, there is no reason why Australia should not obtain sufficient settlers for Queensland, as the climate is decidedly preferable to that of Canada."

Bars Canadian Flour.

London, Sept. 7.—(C. A. P.)—Mr. Chamberlain, replying to a correspondent, says he proposes to put such a duty on flour as will result in the whole milling of wheat being done in this country.

BASEBALL ON TUESDAY.

The Eastern League.

Montreal .... 1 0 0 0 2 1 2 0 0—6
Toronto .... 0 0 0 0 0 1 2 1 0—4

Summary—Two base hits, White, Gibson; sacrifice hit, Walters, LeRoy; hit by pitcher, Yeager; struck out, by Applegate, Toney 2, Clancy, Joyce 2, Kelly; by Le Roy, Parker, Fuller 3; bases on balls, by Le Roy 4, by Applegate 3; stolen bases, Harley, Parker, Yeager; passed ball, Fuller; left on bases, Toronto 8, Montreal 7. Umpire—Kelly.

At Buffalo— R.H.E.
Buffalo .... 0 0 0 0 1 0 0 3 1—5 12 1
Rochester ..... 0 0 0 0 0 0 0 0 0—0 5 1

Batteries—Green and McAllister; Cleary and J. Kennedy.

Second game— R.H.E.
Buffalo .. .. 4 0 2 2 2 2 0—12 13 1
Rochester .. .. 4 0 2 2 2 2 0—12 13 1

Called on account of darkness.

Batteries—Matthews and McAllister; Walters and Summers. Umpires—Sullivan and Conahan. Attendance—2863.

At Providence— R.H.E.
Providence .... 0 0 0 1 0 0 0 0 0— 1 6 5
Jersey City.... 4 0 2 0 0 1 2 0 2—11 11 3

Batteries—Swanson and Thomas; McCann and O'Neill. Attendance—not given. Umpire—Egan.

At Baltimore— R.H.E.
Baltimore ..... 0 6 1 0 2 0 1 0 *—10 12 2
Newark .... 1 0 0 1 2 0 2 0 0— 6 11 3

Batteries—Mason and Byers; Breckenridge, Wolfe and Sheat. Attendance—1225. Umpire—Rudderham.

National League Scores.

At Pittsburg (first game)— R.H.E.
Pittsburg ... . 0 2 0 0 0 1 1 *—5 10 2
Cincinnati . .. 0 0 0 0 0 0 1 0 0—1 6 4

Batteries—Robertaille and Phelps; Walker and Schlei. Umpire—Johnstone.

Second game— R.H.E.
Pittsburg ... .. 1 1 0 0 0 0 0 0 1—3 14 2
Cincinnati ... 3 0 2 0 0 1 0 1 0—7 15 2

Batteries—Phillippi and Archer; Kellum and Peitz. Umpire—Johnstone. Attendance—3040.

At New York— R.H.E.
New York .... 4 0 0 2 0 0 0 0 0 1—8 14 1
Boston .. .... 0 1 0 0 0 3 3 0 0 0—7 14 6

Batteries—McGinnity and Bowerman; Fischer and Needham. Umpire—Moran. Attendance—3147.

American League Results.

At Detroit— R.H.E.
Detroit ... ... 0 0 0 0 0 0 0 0 0—0 7 2
Chicago ... ... 0 0 0 1 0 0 0 3 0—4 8 1

Batteries—Killian and Drill; Patterson and McFarland. Umpire—Dwyer. Attendance—1200.

At New York (first game)— R.H.E.
Philadelphia ... 0 0 0 0 0 0 1 0 1—2 7 1
New York ... ... 0 0 4 1 0 0 0 0 *—5 7 1

Batteries—Waddell and Schreck; Orth and McGuire. Umpire—Connelly.

Second game— R.H.E.
Philadelphia ... 0 0 0 0 0 0 0 0 1—1 4 0
New York ... ... 0 0 0 2 0 0 0 0 *—2 6 9

Batteries—Henley and Schreck; Griffith and McGuire. Umpire—Connelly. Attendance—4238.

At Cleveland— R.H.E.
Cleveland .... 0 0 2 0 1 0 0 0 0—3 10 0
St. Louis ..... 0 0 1 0 1 1 0 1 2—6 8 2

Batteries—Rhodes, Buelow and Bemis; Howell and O'Connor. Umpire—O'Loughlin. Attendance—1222.

Killed While Shooting.

Winnipeg, Man., Sept. 7.—Robert McKee, eighteen years old, the son of a Brookdale farmer in Neepawa district, was killed while duck shooting yesterday. The gun was accidentally discharged while trailing on the ground.

Bull Kills Him.

Montreal, Sept. 7.—At Sutton, Que., Monday evening, Henry Leroux, a well-known resident of Brome County, was gored to death by a savage bull while taking the animal to Brome County Fair at Brome Corners.

Lane Against Bickerdike.

Montreal, Sept. 7.—Campbell Lane, advocate of this city, will be the Conservative candidate in St. Lawrence division against Robert Bickerdike, M.P.

THE MARKET REPORT

Peterborough Market.

WHEAT

Wheat	$0 90 to 1 00

FLOUR AND MEAL

Flour, family, cwt...........	$2 50 to 2 75
Flour, bakers', cwt..........	2 80 to 3 00

COARSE GRAIN

Barley, per bushel...........	0 40 to 0 43
Peas, small.	0 60 to 0 70
Peas, mammies	0 60 to 0 70
Oats.....	0 34 to 0 35
Buckwheat,...................	0 48 to 0 50
Rye...	0 40 to 0 48

WOOL AND HIDES

Wool, unwashed...............	0 06 to 0 07
Fleece Wool..................	0 11 to 0 18
Veal Calf Skins	0 08 to 0 10
Deacons	0 40 to 0 50
Beef Hides, per cwt..........	6 50 to 7 00
Sheepskins...................	0 50 to 0 60

MEAT, POULTRY AND DAIRY PRODUCE

Beef by the ¼, per cwt.......	6 00 to 8 00
Mutton, per lb....	0 08 to 0 10
Lamb, quarter, per lb........	0 10 to 0 12½
Dressed Hogs, per cwt	7 50 to 8 00
Pork by the ¼, per lb........	0 10 to 0 12½
Lard.........................	0 13 to 0 14
Chickens, per pair...........	0 70 to 1 00
Ducks, per pair..............	0 60 to 1 00
Geese, each..................	0 90 to 1 25
Turkeys, each	1 00 to 1 50
Butter, fresh roll, per lb...	0 19 to 0 20
Butter, crock	0 16 to 0 18
Eggs, per doz	0 17 to 0 22

LIVE STOCK

Cattle, exporters............	0 4 to 0 01½
Choice butchers, steers & heifers	0 3½ to 0 03¾
Light heifers and cows.......	2 50 to 3 00
Feeders, 1000-1100	3 00 to 3 25
Stockers.....................	0 02 to 0 02½
Hogs, select, 190-160........	4 90 to 5 00
Fats and heavies	5 00 to 5 25
Lights.......................	4 25 to 4 75
Sows.........................	3 00 to 3 25
Stags	0 1½ to 0 02
Sheep	3 25 to 3 75
Lamb, per lb.................	0 04 to 0 06

GENERAL

Potatoes.....................	0 75 to 0 90
Carrots......................	0 40 to 0 45
Wood, hard	6 50 to 8 00
Wood, soft...................	3 00 to 5 00
Straw, per load..............	2 00 to 3 00
Tallow, rendered, per lb	0 06 to 0 08
Hay, timothy, per ton	8 00 to 9 00
Hay clover, per ton..........	7 00 to 8 00

Wheat Prices Easier in Both Liverpool and Chicago—Live Stock Markets—The Latest Quotations.

Tuesday Evening, Sept. 6.

Liverpool wheat futures closed to-day 1⅛ to 1⅜d lower than yesterday, and corn futures ⅜d to ⅝d lower.

At Chicago September wheat closed ⅛c lower than Saturday; September corn ⅛c higher, and September oats unchanged.

THE VISIBLE SUPPLY.

As compared with a week ago the visible supply of wheat in Canada and the United States has increased 227,000 bushels; corn increased 38,000 bushels; oats increased 3,177,000 bushels. The following is a comparative statement for the week ending to-day, the preceding week and the corresponding week last year:

	Sept. 6, '04.	Aug. 29, '04.	Sept. 5, '03.
Wheat, bu ..	12,814,000	11,987,000	12,350,000
Oats, bu	9,808,000	6,229,000	7,446,000
Corn, bu	4,560,000	4,524,000	6,447,000

The visible supply of wheatt in Canada and the United States, together with that afloat to Europe, is 47,630,000 bushels, against 45,419,000 bushels in the previous week, and 30,526,000 bushels a year ago.

LEADING WHEAT MARKETS.

	Sept.	Dec.
New York	$1.10½	$1.10½
Duluth	1.12	1.08
St. Louis	1.06⅞	1.08⅞
Toledo	1.11	1.11⅜
Detroit	1.12	1.12⅞

TORONTO ST. LAWRENCE MARKET

Grain—

Wheat, white, bush. ...	$1 04 to	$1 07
Wheat, red, bush	1 02	1 03
Wheat, spring, bush ...	1 00	...
Wheat, goose, bush ...	0 90	0 91
Beans, bush	1 35	...
Barley, bush	0 46½	...
Oats, bush	0 35	0 35½
Rye, bush	0 57	...
Peas, bush	0 35	...
Buckwheat, bush	0 47	0 48

LIVERPOOL GRAIN AND PRODUCE.

Liverpool, Sept. 6.—Wheat—Spot, nominal; futures steady; Sept., 7s 1⅜d; Dec., 7s 3⅝d. Corn—Spot steady; American mixed, 5s; futures quiet; Sept., 4s 6⅝d; Dec., 4s 6d.

Hams—Short cuts, firm, 50s. Bacon—ribs, firm, 51s; long clear middles, heavy, firm, 50s; short clear backs, steady, 46s; clear bellies, strong, 53s. Cheese—American finest white, strong, 42s 6d. Turpentine spirits—Steady, 40s 6d. Linseed oil—18s 9d.

Receipts of wheat during the past three days, 480,000 centals, including 30,000 American. Receipts of American corn during the past three days, 92,700 centals. Weather fine.

NEW YORK DAIRY MARKET.

New York, Sept. 6.—Butter—Firmer; receipts, 14,116. Street prices—Extra creamery, 19c to 19½c. Official prices—creamery, common to extra, 13c to 19c; state dairy, common to extra, 12c to 18c; renovated, common to extra, 10c to 16c; western factory, common to choice, 11c to 13½c; western imitation creamery, common to choice, 13c to 16c.

Cheese—Firm; receipts, 4000; state, full cream, small, colored, fancy, 8⅝c; small white fancy, 8⅜c to 8½c; do., good to prime, 8¼c to 8⅜c; do., poor to fair, 6½c to 8c; large colored fancy, 8½c to 8⅝c; do., good to prime, 8c to 8¼c; large white fancy, 8¼c; do., good to prime, 7⅞c to 8c; do., poor to fair, 6⅝c to 7½c; skims, full to light, 1½c to 7c.

Eggs—Firm; receipts, 10,512; State, Pennsylvania and nearby selected white extra fancy, 26c to 27c; do., firsts, 20c to 21c; western fancy selected, 20½c to 21c; do., average best, 19½c to 20c; southerns, 15c to 18c.

CATTLE MARKETS.

Cables Firmer—Hogs in Better Demand at American Points.

London, Sept. 6.—Cattle are firmer at 10c to 12½c per lb; refrigerator beef, 8c per lb. Sheep, 10½c to 12½c, dressed weight.

TORONTO LIVE STOCK.

Receipts of live stock at the city market were 77 car loads, composed of 1361 cattle, 845 hogs, 1260 sheep and lambs, and 41 calves.

There were few exporters offered, none of which were of good to choice quality. The highest price quoted was $4.85 per cwt., paid by Crawford & Hunnisett for a load weighing 1280 pounds each. There were a few other lots that sold from $4.50 to $4.75 per cwt. Export bulls sold all the way from $3.50 to $4.25 per cwt.

The best butchers' cattle, which were few in number, sold readily at $4.25 to $4.50 for choice picked lots. Loads of good at $4 to $4.25; fair to good at $3.75 to $4; medium at $3.40 to $3.60; common at $3 to $3.25, and inferior at $2.50 to $2.75 per cwt.

Short-keep feeders, 1150 to 1220 lbs, sold at $4 to $4.40 per cwt. Light feeders, 900 to 1000 lbs each, sold at $3.50 to $3.80 per cwt. Stockers sold at $2.25 to $2.50 for common eastern, while those of good quality sold at $2.75 to $3, and some few brought $3.20 per cwt.

Deliveries of milch cows and springers were not large and prices ranged from $30 to $51 each. There were few that brought over $40 each. Not enough good cows are coming forward to supply the demand.

Prices for good to choice veal calves are firm at $4.50 to $5.50 per cwt, while common sell at $4 per cwt.

The market for sheep and lambs was steady to firm. Sheep sold at $3.75 per cwt for the bulk, and lambs at $4.75 per cwt, with picked lots at a little more money.

The run of hogs was light, but prices were easy at the recent decline. Selects sold at $5.37½, while lights and fats brought $5.12½ per cwt.

EAST BUFFALO CATTLE MARKET.

East Buffalo, Sept. 6.—Cattle—Receipts, 250 head; steady; prices unchanged.

Veals—Receipts, 100 head; steady, $4.50 to $7.50.

Hogs—Receipts, 3100 head; active; 5c to 10c higher on good; dull on common; heavy, $6 to $6.10; mixed and Yorkers, $6 to $6.15; pigs, $5.75 to $5.90; roughs, $4.90 to $5.15; stags, $4 to $4.50; dairies and grassers, $5.60 to $6.

Sheep and lambs—Receipts, 4000 head; steady; unchanged.

NEW YORK LIVE STOCK.

New York, Sept. 6.—Beeves—Receipts, 902, mainly for slaughterers. No trading. Feeling firm. Exports to-day, 902 cattle, 1043 sheep and 4280 quarters of beef.

Calves—Receipts, 65 head. Veals, steady at $5 to $8.50; grassers and buttermilks, nominal.

Sheep and lambs—Receipts, 3000. Sheep steady; choice lambs scarce and firm; others in fair demand and about steady. Sheep, $2.50 to $4; culls, $2; lambs, $5 to $10; one car choice, $6.60; culls, $4 to $4.50. No Canadian lambs reported.

Hogs—Receipts, 3277; feeling firm; no sales reported.

CHEESE MARKETS.

Ingersoll, Sept. 6.—At the cheese market held here to-day 162 boxes white and 300 boxes colored were boarded; 62 boxes sold at 9c, balance unsold.

Dies From Fractured Skull.

Toronto, Sept. 7.—On Monday, Mrs. John Maginn, accompanied by her husband, was returning from the exhibition. In rising to leave a Queen street car to make a transfer at York street, she was jolted to the pavement. At noon yesterday she died from a fractured skull, having been unconscious from the time of the accident. Deceased was 58 years of age and was married only about a month ago to Mr. Maginn.

The Baby's Troubles

The greatest suffering of childhood is caused by eczema, scald head, chafing or other forms of skin irritation or eruption. Because of its extraordinary soothing, healing power, Dr. Chase's Ointment is of inestimable value in the home where there are small children. No mother who has learned the scores of ways in which Dr. Chase's Ointment can be used, would think of being without it in the house.

THAT MOWER

Needs sharpening. The grass shows it. Bring the mower to us. We understand the troubles of lawn mowers and can offer relief.

RUBBER ROLLS for Wringers, and TIRES for Baby Carriages.

Metherel's
CYCLE WORKS.
221-5 Hunter-st.

SCHOOL
BOOTS
—AND—
SHOES

The Fall call for good, solid BOOTS & SHOES for Boys and Girls. We have just the kind to stand the cold, wet rains of Fall and the rough wear of school at prices below competition.

J. T. STENSON
34 George-st.

Steamboat Routes.

KAWARTHA LAKES

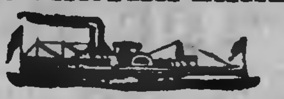

THE TRENT VALLEY
NAVIGATION CO., Limited.

BOBCAYGEON, STURGEON POINT, LINDSAY
"ESTURION"
Sept. 1st to October 1st

Bobcaygeon, Leave 6.15 a.m. and 3.10 p.m.
Sturgeon Point, " 7.15 a.m. and 4.10 p.m.
Lindsay, Arrive 8.40 a.m. and 5.30 p.m.
" Leave 11.00 a.m. and 5.45 p.m.
Sturgeon Point, " 12.30 p.m. and 6.55 p.m.
Bobcaygeon, Arrive 1.15 p.m. and 8.10 p.m.

During June, July, August and September Saturday's boat will await arrival of evening train from Toronto. Meals served on board.

COBOCONK, FENELON FALLS, LINDSAY
"MANITA"
June 15th to Sept 12th, or till notice

Coboconk, Leave 6.00 a m Arrive 7.00 p m
Rosedale lock " 7.00 a m Leave 6.00 p m
Fenelon Falls, Arrive 7.40 a m Leave 6.00 p m
Fenelon Falls, Leave 8.30 a m Arrive 5.15 p m
Sturgeon Point, Leave 9.00 a m Arrive 4.45 p m
Lindsay, Arrive 10.15 a m Leave 3.30 p m

Connection made at Fenelon Falls with morning train for Toronto and at Lindsay for Port Hope. Time at Fenelon Falls for breakfast and tea.

BOBCAYGEON, CHEMONG, BURLEIGH
"OGEMAH"
June 15th to Sept 10th, or till notice

Bobcaygeon, Leave 7.00 a m Arrive 7.45 p m
Chemong Park " 9.30 a m ar 4.35 lv 5.15 p m
Buckhorn, " 11.30 a m Leave 2.45 p m
Burleigh, Arrive 12.30 p m Leave 1.30 p m

Connection at Burleigh with "Empress" for Lakefield and intermediate points. Meals served on Board.

Leary's line of Busses will give Peterborough connection with morning and evening boats at Chemong.

BURLEIGH, STONY LAKE PTS., LAKEFIELD
"EMPRESS"

Going S read down a.m.	p.m.		Going N read up a.m.	p.m.
Lv 6.00	1.30	Burleigh	ar 12.30	9.30
" 6.25	1.45	Mount Julian	" 12.00	9.05
" 6.60	2.20	Breme's	" 11.35	8.40
" 7.10	2.40	Juniper Island	" 11.00	8.15
" 7.30	2.50	McCracken's	" 10.50	8.05
" 8.10	3.00	Young's Point	" 10.00	7.15
*ar 8.30	4.15	Lakefield	§lv 9.15	6.30

Meals served on board.

Calling on Signal at Brownscomb Sheriff Hall's and Baptie's Island.

*Connects with (morning and afternoon) train to Peterborough.

§ Or after arrival (morning and evening train from Peterborough.

Strs. Stony Lake, Majestic or Alert

On and after Monday, July 25th, until further notice, steamers will run as follows: Str. Stony Lake will leave Lakefield on arrival of morning train, returning to connect with evening train.

Str. Alert connects with noon train

St. Majestic connects with night train

Capt. W. H. WHITE. P. P. YOUNG.

CALCUTT'S
Line of Steamers
City of Peterborough and Water Lily
TIME TABLE
Commencing June 18th, Until Aug. 31st,
The Str. "CITY OF PETERBORO, Will run as follows:
Mondays, Tuesdays, Wednesdays and Fridays

To Jubilee, Harwood and Idyl Wyld

On the above days, the steamer will leave the Peterborough wharf at 8.00 a.m.; returning, will arrive in Peterborough at 8.30 p.m.

THURSDAY AFTERNOONS "The City of Peterborough" will leave the Peterborough wharf at 1.30 p.m. for Jubilee, Harwood and Idyl Wyld; returning, will arrive in Peterborough at 9 p.m.

SATURDAY AFTERNOONS "The City of Peterborough" will leave the Peterborough wharf at 1.30 for Jubilee and Idyl Wyld; returning will arrive in Peterborough at 9 p.m.

The Steamer "WATER LILY will leave Harwood every Saturday morning at 6.30 a.m., calling at Jubilee and all points on the river; returning, will leave Peterborough at 3.30.

Fares to Jubilee, Harwood and Idyl Wyld 50c, good to return same day only; Children Half Fare.

Books of Family Tickets $5.00, for points between Peterborough and Idyl Wyld.

Special arrangements made for Sunday school and other excursion parties on application.

H. CALCUTT,
Telephone 82. Peterborough

RAPHIA
For Hats and Baskets
All Colors
On sale at Review Office

Hawe's Fall Derby

THE HAT WITH STYLE

Hawe's Guaranteed Hats

The Hats of the latest vogue for Fall and Winter

These Hats are the acme of style and manufacture. A gentleman is known by the hat he wears.

THOS. BARRIE & CO.

Hatters and Furnishers.

SUFFERED MANY YEARS WITH A COMPLICATION OF FEMALE DISEASES.

Two Robust Women Who Owe Their Restored Health and Usefulness to Pe-ru-na.

Mrs. J. E. Finn.

Miss Ruth Emerson

Thankful Women Who Have Been Cured by Dr. Hartman's Free Treatment.

Miss Ruth Emerson, 72 Sycamore St., Buffalo, N. Y., writes:

"I suffered for two years with irregular and painful menstruation, and Peruna cured me within six weeks. I cannot tell you how grateful I feel. Any agency which brings health and strength to the afflicted is always a welcome friend, and to-day the market is so filled with useless and injurious medicines that it is a pleasure to know of so reliable a remedy as you place before the public."

Miss Ruth Emerson.

MRS. J. E. FINN, 82 East High St., Buffalo, N. Y., writes:

The Peruna Medicine Co., Columbus, O.:

Gentlemen: "A few years ago I had to give up social life entirely, as my health was completely broken down. The doctor advised a complete change and rest for a year. As this was out of the question for a time, I began to look around for other means of restoring my health.

"I had often heard of Peruna as an excellent tonic, so I bought a bottle to see what it would do for me, and it certainly took hold of my system and rejuvenated me, and in less than two months I was in perfect health, and now when I feel worn out or tired a dose or two of Peruna is all that I need."—Mrs. J. E. Finn.

Pelvic catarrh is a phrase coined by Dr. Hartman, covering all that large class of diseases that used to be known as female weakness. The lower portion of the abdomen is called by anatomists the pelvis. The organs contained in this portion of the body are known as the pelvic organs. There are several of them, very delicate and very subject to catarrh. Few women escape entirely catarrh of these organs. While each case presents some minor difference as to detail, they are all in reality alike. Peruna does not relieve these cases by temporarily mitigating some symptom, but by a removal of the cause. Many a woman can testify that local treatment does not permanently cure. A large multitude of women are constantly going from doctor to doctor to receive local treatment, with little or no result.

In Peruna these women find a prompt and permanent cure.

Imitations of Pe-ru-na.

Peruna has come to be recognized as the greatest remedy for catarrh in the world. At first competitors tried to deny this and insisted that their remedies were just as good. This was found to be impossible, however, and now imitations are springing up everywhere.

To successfully palm off an imitation of Peruna even for a short time is sure to be a money-making scheme, but no one who has ever taken Peruna can be fooled on these imitations. No conscientious druggist would sell one of them. Every purchaser should look carefully at each package of Peruna he buys, to be sure that he is getting only genuine Peruna.

Address Dr. Hartman, President of The Hartman Sanitarium, Columbus, O.

THE HISTORY OF THE Y.W.C.A.

Will be Outlined in the Document to be Placed Beneath the Corner Stone This Afternoon--A Movement That Has Acquired Strength in its Progress--The First Officers of the Institution.

The document containing the following information relative to the Y.W.C.A.'s history, and referring to events of interest in Peterborough and other parts of the world during the present year will be placed beneath the corner stone of the new Y.W.C.A building this afternoon:—

The people of Peterborough are to-day the interested witnesses of a ceremony, the lesson of which has been demonstrated on many occasions, viz., that just as the aims of the individual are shown by his deeds of self-sacrifice for those about him, so the community manifests in great measure, the loftiness of its purpose on behalf of its constituents, its zeal for the welfare of humanity, its acquaintance with progress by the erection of buildings dedicated to high purposes. Such a building is that whose corner stone will to-day be well and truly laid, and succeeding years must testify to well-directed, consecrated Christian effort, in carrying on a work which for twelve years has enlisted the sympathy and co-operation of the citizens of Peterborough, a work that has in view the improvement of the physical, social, intellectual and spiritual condition of young women.

It is just about twelve years since a young man, in appreciation of what the Y.M.C.A. had done for him, pointed to the necessity of a similar institution for young women. This suggestion was not allowed to drop, and at a meeting of ladies held shortly afterwards the proposal to form a Y.W.C.A. was presented by Mr. Colville, the then Secretary of the Y.M.C.A. Of the sixteen ladies who attended the meeting three remain in the Association—Mrs. Fairbairn, Mrs. Walsh and Miss Nicholls.

There had been in town prior to this a Young Women's Temperance Union, which had met with financial difficulties, and this fact pointed to the possibility of a like problem with the new institution. The question and its responsibility were considered with prayer, and the result was a decision to go forward. The sum of sixty-five dollars was subscribed at this meeting, and thus began a work which has during the past years been abundantly blessed, and which now realizes the near completion of what it has long required, a building adequate for the work.

The first officers of the Y.W.C.A., elected in December, 1891, were:—President, Mrs. Fairbairn; 1st Vice-President, Mrs. (Rev.) Locke; 2nd Vice-President, Mrs. Pearce; Secretary, Mrs. J. McKee; Treasurer, Mrs. (Dr.) Bell. The ladies purchased the furniture belonging to the Y.W.T.U., and rooms were opened over Mr. Harry Long's shop on George-st. The ladies took charge of the quarters by turns, and after a most successful year engaged Miss Elizabeth Barker, now Mrs. H. P. Kennedy, as General Secretary, in which position she remained about four years. The opening of a Boarding Home was next successfully accomplished, the work being kindly undertaken by Mrs. W. M. Roger, and though there were occasional seasons of difficulty and discouragement, there was a continued outpouring of God's blessing upon the work. The General Secretaries of subsequent years have been: Miss Kate Lewis, Miss Annie D. Collings, Mrs. Lewis, Miss Agnes Dickson, of Fenelon Falls, a graduate of Toronto University, and Miss Mary E. Lough, of Clinton, also a graduate of Toronto University, the present Secretary.

The boarding home was situated on Brock-st., where later the public work of the Association was carried on, until through the kindness of Hon. Geo. A. Cox this department was enabled to occupy rooms on George-st. Here for two years the work went forward most successfully, and the necessity for larger quarters emphasized itself. The growth of the town to a city's dimensions with a population of about 15,000 created conditions that called for better accommodation.

Such was the demand for buildings that the boarding home had to be vacated, and the Y.W.C.A. was face to face with a problem. The erection of a suitable building had often been discussed, and in January of 1904 a way appeared. A most generous proposal was made by Hon. George A. Cox to contribute a sum equal to one-fourth of any amount that might be subscribed by the citizens towards a building. The amount required was large, but it soon became evident from the lists that the citizens of Peterborough were giving practical and liberal assistance, and the amount subscribed up to this time is $20,100.

The members of the Association went energetically into the work, which had so grand an object in view. Early in the year 1904, it was decided to proceed with the erection of a building. Estimates were considered and the plans of Mr. W. Blackwell, of Peterborough, were accepted, the cost of the building being placed at about $30,000. The contract was awarded to Mr. J. J. Hartley and Mr. A. A. McIntyre, of Peterborough, and actual work was begun in May, of 1904.

The object is to have such a building as will in every way meet the requirements of the work carried on by the Y.W.C.A., and to-day's ceremony points to an accomplishment worthy of the continued interest and co-operation of all citizens. There is every assurance that the building will be constructed of the best material, substantial in every way, and a monument in future years to a movement, which from a small beginning, has acquired strength in its progress and which, with the blessing of God, shall go forward, realising the truth that ""We live not to ourselves; our work is life."

To those who have assisted in the furtherance of this work, which is now hastening to its completion, all those actually connected with the management of the Y.W.C.A. would express their deepest appreciation. It was unanimously decided that an invitation be extended Mrs. Geo. A. Cox to officiate at this ceremony. Repeatedly has that lady manifested her great interest in the work of the institution, and in many ways have both Mrs. Cox and her husband, the Hon. George A. Cox, shown a friendly attitude and a kindly and generous support which gave impetus to the work and strengthened the hands of those who were engaged in it. Most pleasing is it that Mrs. Cox has graciously accepted the invitation to be present at this, an occasion which to all will have its message of inspiration and encouragement.

The present officers are:—

President—Mrs. W. D. Scott.

1st Vice-President—Miss A. J. Roberts.

2nd Vice-President—Mrs. Jory.

3rd Vice-President—Mrs. Garvin.

4th Vice-President—Mrs. Nugent.

Recording Secretary—Miss Roberts.

Treasurer—Miss E. Morrow.

General Secretary—Miss M. C. Lough, B.A.

Building Committee—Convener Mrs. Wood, Mrs. A. L. Davis, Mrs. Walsh, Mrs. W. M. Rodger, Mrs. H. P. Kennedy, Mrs. F. Dixon, treasurer of the Building Fund; and Mrs. Hunter.

Business, Membership, Finance, and House Circulation—Mrs. D. Lundy, Mrs. Cressman, Mrs. Roger, Mrs. McPherson, Mrs. Garvin, Mrs. Kilgour, Mrs. Jory, Miss Mills, Miss Roberts, Mrs. Gillespie, Mrs. Thompson, and Mrs. F. Dickson.

Advisory Board—Rev. J. G. Potter, Mr. G. M. Roger, mayor; Mr. W. H. Hill, Mr. J. J. McBain, Mr. A. L. Davis, Mr. T. F. Matthews, Mr. R. M. Dennistoun, and Dr. Morrison.

In charge of the Departments of Work:—

Religious—Miss Roberts.

Business, Membership, Finance, and House Committees—Mrs. Jory.

Social—Mrs. Nugent.

Educational—Mrs. Garvin.

This document will be placed in a sealed receptacle beneath the corner stone, together with copies of the annual report of the Young Woman's Christian Association of Peterborough and other literature referring to its operations, a list containing the names of gentlemen constituting the town council and other municipal bodies, the ministers of the churches, current copies of the local papers, and other journals.

The following are the names of municipal bodies and officers at the present time.

The Corporation Officers—Geo. M. Roger, Esq., Mayor; S. R. Armstrong, clerk; Felix Brownscombe, treasurer; E. H. D. Hall, town solicitor; D. W. Dumble, K.C., Police Magistrate; Geo. I. Rossel, Chief of Police; T. A. S. Hay, town engineer; W. J. Green, tax collector; Dr. Bingham, Medical Health Officer; W. F. Miller, Relief Officer; Thomas Rutherford, Chief Fire Brigade.

Town Council—Geo. M. Roger, Esq.; Mayor; Aldermen, Messrs. R. F. McWilliams, Henry Best, Frank Adams, Jos. Batten, Wm. Scott, Henry Rush, Wm. Johnston, Robt. Clinkscale, Jas. Edgcombe, Robt. Hicks, E. F. Mason, M. A. Morrison.

Edward Armour Peck, Esquire, Warden of the County of Peterborough; E. M. Elliott, Esq., Treasurer of the County of Peterborough; D. Hughes-Charles, Esq., President Board of Trade.

Board of Education—J. J. Hartley, Esq., Chairman; Messrs. J. Stevenson, W. H. Hill, Robert Fair, H. P. Kennedy, W. G. Ferguson, L. M. Hayes, Wm. Pringle, F. J. Jamieson, John Crane, Dr. George Burnham.

Town Trust Commissioners—W. H. Moore, Esq., Chairman; Messrs. Richard Hall, Robt. Innis, Jas. Stevenson, John Carnegie, A. Stevenson, secretary.

The Board of Health—Robt. Neill, Esq., Chairman; Messrs. G. M. Roger, G. Schneider, Wm. Ayers, A. Parker, Drs. Bingham, Burnham, and McNulty.

Water Commissioners—T. F. Matthews, Esq., chairman; Messrs. W. H. Hill, W. H. Moore.

Central Charity Board—Messrs. J. D. Collins, H. Rush, J. J. McBain, S. C. Brand, Wm. Aldrich, Wm. Kemp, Wm. Fowler, Wm. Stuch, J. Bratton, Wm. Yelland, Wm. Buller, Rev. Father McColl, Rev. D. A. Langfeldt, Rev. J. G. Lewis.

Ministers of Peterborough churches:—

St. John's, Anglican—Rev. J. C. Davidson.

St. Luke's, Anglican—Rev. E. A. Langfeldt.

All Saints', Anglican—Rev. Wm. Major.

St. Peter's Cathedral—His Lordship, Bishop O'Connor; Rev. Father McColl, rector.

St. Paul's Presbyterian—Rev. Dr. Torrance; Rev. J. A. Wilson, assistant.

St. Andrew's, Presbyterian—Rev. J. G. Potter.

George street Methodist—Rev. Dr. W. J. Crothers.

Charlotte street Methodist—Rev. W. Jolliffe.

Mark street Methodist—Rev. J. G. Lewis.

Murray street Baptist—Rev. Jonathan Bastow (retired.)

Park street Baptist—Rev. A. H. Brace.

Bethany Tabernacle—Pastor Steuernagel.

Salvation Army Staff—Capt. McNamara.

Grace church, a branch Sunday school in the north end of the town, where work is carried on by George street Methodist church, and St. Pauls' Mission in the south end is conducted by St. Paul's Presbyterian church.

The Y. M. C. A.—

Mr. G. H. Williamson—General Secretary.

Mr. P. K. Holmes—Physical Director.

Mr. H. Hutchinson—Boys' Secretary.

Benevolent Institutions—

Nichols Hospital, St. Joseph's Hospital, House of Providence, Protestant Home, Children's Shelter, Barnardi Home.

Leading manufactories—

Canadian General Electric Co., American Cereal Co., Geo. Matthews Company, Pork Packing; B. F. Ackerman, Harness and Saddlery Mfg. Co.; Peter Hamilton, Agricultural Implements; Wm. Hamilton Mfg. Co., Machinery; Auburn Woollen Mills; the McAllister Milling Co. Central Milling Co. Peterborough Lock Works, Canadian Cordage Co., Dickson Lumber Co; A. McDonald, Lumber Manufactory; J. J. Turner and Sons, Sails, Tents and Awnings; Peterborough Canoe Co., Canadian Canoe Co., English Canoe Co., Colonial Ink Co.

The most important events were the union of Ashburnham and Peterborough; the Hydraulic Lift Lock, on the Trent Valley Canal officially opened, July 9th, cost half a million dollars.

Announcement of the appointment of Earl Grey as Governor-General of Canada, in succession to Lord Minto.

At the present Sir Wilfrid Laurier, Premier of Canada; R. L. Borden, Esq. Leader of Conservative Opposition; Hon G. W. Ross, Premier of Ontario; J. P. Whitney, Esq., Leader of the Conservative Opposition; Hon. J. R. Stratton, Provincial Secretary, representing West Peterborough in the Ontario Legislature; James Kendry, Esq., represents West Peterborough in the Dominion Parliament.

Struggle for supremacy of Manchuria now in progress between Russia and Japan.

Entrance of British army into Thibet during the summer of 1904, under Colonel Macdonald.

Peterborough Street Railway under new management ran its first car on September the first.

Dated at Peterborough on September 7, 1904, in the third year of the reign of His Most Gracious Majesty, King Edward VII.

S. S. MOORE, Scribe,
Peterborough.

SPORTING NEWS.

BOWLING.

The following games were played last night:

A. B. Kidd	W. J. Green
J. Fitzgerald	W. F. Johnson
G. K. Martin	Arch. Moore
H. Armstrong	G. E. Whiten
sk 12	sk 10
T. Pratt	W. J. Scott
G. E. Elliott	M. G. Constant
J. McClung	W. Smith
Ed. Runnels	G. A. Cox
sk 8	sk 14

In yesterday's report a wrong impression was given that Mr. Blackburn was substituted for Mr. Chas. Seymour, whereas Mr. Seymour had to leave, and Mr. Blackburn kindly took his place.

GOLF.

A number of Cobourg golf players came to Peterborough on Monday and ran up a score against local men. The visitors finished with 26 to the good. Following are the scores:—

0	Hamilton	Adams	6
3	Lawrence	Vivian	0
9	Ray	James	0
0	Burnett	Shaff	1
0	Eastwood	Haskell	8
0	Garvin, J. W.	Cressens	7
0	Stratton	Armstrong	3
0	Campbell	Kirkland	0
0	Dean	Osler	1
0	McFaul	Cressens, L.	9
0	Garvin, J.	Douglas	3
12			38

Mr. Lawrence yesterday broke the record of the Peterborough links.

VEHICLES FOR SALE

Two Second-Hand Phaetons

And a number of Second-Hand Buggies for Sale at Reasonable Prices

...NEW BUGGIES...

Rubber tired and otherwise
First-class in every respect. One runabout a capital vehicle. Horse-shoeing and repairing.

Ben Yelland

173 Murray st. Opp Drill Shed

Nelson & Stapleton

Real Estate Agents

387 Water-st. Phone 325.

Property for sale, purchase or exchange.

MUNICIPALITY OF

SMITH

Voters' List 1904.

NOTICE IS HEREBY GIVEN that I have transmitted or delivered to the persons mentioned in Sections 8 and 9 of the Ontario Voters' List Act, the copies required by said sections to be so transmitted or delivered of the said list, made pursuant to the said Act, of all persons appearing by the last revised Assessment Roll of the said municipality to be entitled to vote at said municipality at elections for members of the Legislative Assembly, and at Municipal elections, and that said list was first posted up at my office, Township of Smith, on the 7th day of September, 1904, and remains there for inspection.

Electors are called upon to examine the said list, and if any omissions or any other errors are found therein, to take immediate proceedings to have the said errors corrected according to law.

F. J. BELL,
Township Clerk.

Dated this 7th day of September, 1904.

MONUMENTS
And all kinds of Cemetery work in superior workmanship, and at lowest prices
COUGHLIN BROS.
HUNTER ST., WEST

THE DAILY REVIEW

LUMBER
and BUILDING MATERIAL of all kinds, Shingles, Scantling, Joists and Bill Stuff, Mouldings, Casings and Base, and all kind of finish, Boxes and Box Shooks.
ALF. McDONALD
Foot St. Charles Hill, Peterborough

VOL LIII., NO. 57. PETERBOROUGH, ONT., CANADA, THURSDAY, SEPTEMBER 8, 1904 TEN CENTS PER WEEK

PROBABILITIES.

Light to moderate variable winds, fair to-day and on Friday; not much change in temperature.

At the Golden Lion
Autumn Finds us Ready

The first turning of the leaves from restful green to softest yellow finds us prepared with the WARM and COMFORTABLE THINGS the constantly COOLER WEATHER will demand, A glance into the store finds a BRIGHTNESS, a CHEERFULNESS, a FRESHNESS, that can come only from beautiful new goods. FRESH from the manufacturer's hand. NO LEFT OVERS, scarcely a vestige of spring stuffs, but everything spic and span and new, with the imprint of FASHION—this SEASON'S FASHION—upon it.

This is but a foretaste of the treat that awaits you.

LET US TELL YOU something about our new Suitings and Dress Goods.

FANCY COLORED HOPSACKS.........50c, 75c, 85c

ZIBELINE HOPSACKS 50c to 85c

FANCY MIXED TWEEDS, 50c, 75c to $1 00

TWEED BASKET CLOTHS, 50c, 75c, to $1 00

SATIN AMAZONS, in black and colors.........50c, 75c, $1 00 and $1.25

PRIESTLEY'S COROMANT Cheviots in brown, navy, myrtle, cardinal and black.

PRIESTLEY'S VIENNA Black Broadcloths, guaranteed thoroughly shrunk and unspotable. $1.25, $1 50, up to $2 75

"RAMIE," the new cloth, in all shades..........85c

BLACK CORD-DE-SOIES, pure wool cloth.........$1 00 and $1 25

FANCY LUSTRES for waists, in myrtle, royal navy, navy and white and black and white..........50c, 55c and 75c

New Blouse Silks

LOUISIENE SHAU TUNG Silks, in natural colors, for dress shirt waists......$1.00 and $1 25

New Flannel, Lustre and Cashmerette Shirt Waists for Autumn

PRINTED CASHMERETTE Shirt Waists, in handsome designs..........50c

NEW FANCY LUSTRE Shirt Waists, cream ground, with polk spot, regular value $2.25, special..........$1 50

NEW ALL WOOL FLANNEL Shirt Waists, tucked and pleated and neatly trimmed with buttons....$1.50, $1 75, $2 25

Children's Coats

Our LITTLE GIRLS' COATS are full of ginger and go. Bring the little folk here and we'll fit them out to their own satisfaction and to yours. Just think of these low prices...$2.50, $3 00 $3 50, up to $5.00

Robert Fair & Co.
SIGN OF THE GOLDEN LION.

Wanted

WANTED

AT ONCE, A WARD MAID, for the NICHOLLS HOSPITAL. Apply at the Hospital. 4d57

WANTED IMMEDIATELY

GOOD WAIST HANDS and paid apprentices for Dress-making Department. Apply to MISS NEILD, head dress-maker at Robert Fair & Co. 3d56

WANTED

DISTRICT MANAGER WANTED—PERMANENT position; rapid advancement; salary and expenses; clean, desirable business. THE J. L. NICHOLS CO., Limited, Toronto. (Mention this paper.) 6d52

HOUSE WANTED

COMFORTABLE, MODERATE SIZED HOUSE, detached or in terrace, with modern improvements. By middle of September. Apply for information as to tenant at REVIEW OFFICE. 4d54

ACTIVE, BRIGHT, HUSTLING AGENTS WANTED

TO SELL TEAS, COFFEES, SPICES, etc. Over $2,000.00 a year is being made by agents. G. MARSHALL & Co., London, Ont.

For Sale or To Rent

FOR SALE

COUNTER SHOW CASES. APPLY W. J. McCALLUM. 6d56

BARNS FOR SALE

TENDERS will be received for the two (2) WOODEN BARNS on our property at Nassau. CANADIAN GENERAL ELECTRIC CO., Limited. 2d56-1w

TO RENT

A BRICK HOUSE, 10 rooms, central, large lot, fine view. All modern improvements. Immediate possession. BOX 1024, Peterboro.

RESIDENCE FOR SALE

ON BURNHAM-ST., (Ashburnham.) Large and commodious. 2½ acres of ground, extending to river. Stable, etc. DENNISTOUN, PECK, KERR & STEVENSON. d2f58

FOR SALE

TWO 10-ACRE LOTS in North Monaghan, about one-half mile from Peterborough. Apply to JOHN O'BRIEN, 46 Lake street. d138—w35—tf

FOR SALE OR TO RENT

ONE OF THE BEST BUILT HOUSES IN town. Ten rooms, water-works, gas and electric light, heated during past 4 years with an average of 2½ tons of coal per annum. Will be sold at a sacrifice or rented by the year. Apply to W. M. FAIR, 111 Stewart-st. 3d54

General

Plumbing

Sanitary Plumbing, Steam and Hot Water Heating. Well done, as it should be.

FRED T. BUTTERS,
136 Hunter-st. Phone 3..

Miss Maud M. Crothers
TEACHER OF VIOLIN AND THEORY
Pupil of Toronto Conservatory of Music.
Residence 541 Water st. Tel. 163.

Comfort Glasses

Before embarking on your vacation tour call around and have your eyes examined. It will add greatly to your enjoyment if you have PERFECT SIGHT. You will be able to view the distant scenery clearly and also read the latest novel without straining your eyes. If your eyes are not perfect we will, if possible, make them so with our glasses.

SCHNEIDER'S
391 GEORGE-ST

...THE... BEEHIVE
We have everything a lady wears.

NEW GOODS

We are showing a very extensive range of new Dress Skirts made up in all the latest cloths and newest trimmings.

The styles are pretty and attractive.

We want to show these Skirts to every lady in Peterborough and county.

We have over thirty different styles, giving a wide choice. They run from $1.25, $2.00, $2 50, $3.00, $3.75, $4 25, $5.00, $6.00, $7.00, $8.00, $10.00, $12.00.

We are also showing a very extensive range of girls' Dress Skirts in all qualities, shades and prices.

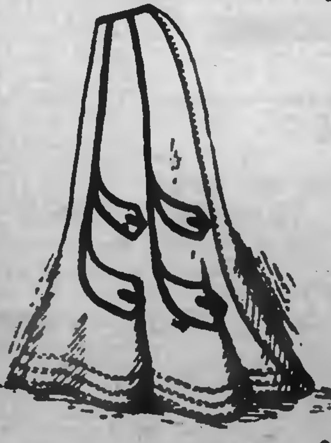

This is one of our specials.

Fine broad cloth skirt, the latest up-to-date style, trimmed with silk straps and silk braid. All stitching is done with silk sewing thread.

A very handsome garment, 37 to 44, $5.00.

Phone 330.

THE STORE THAT NEVER DISAPPOINTS

Peterborough, Sept. 5th, 1904.
THE ONTARIO BANK
Pay to ______ J. Mandleburg & Co. ______ or order
One Thousand Eight hundred ______ x/100 Dollars
$1,800.00.
A. W. Cressman.

This cheque represents the largest purchase of Ladies' and Misses' Rain Coats ever made by any firm in Peterborough.

The English manufacturers, J. Mandleburg & Co., with branch house in Montreal, took to Toronto last week 900 Rain Coats to clear at a price, being overmakes of this season's goods. After they had sold a portion of them, we made an offer for the entire balance, running away up in the hundreds. Our offer was not much more than ONE-HALF what the other portion had been cleared for—but on being submitted to the Montreal office was accepted, as it made a clean sweep.

This in brief is our Rain Coat story. Coming as it does at the beginning of the season, there is only one thing to do—and DO QUICKLY—put the prices SO RIDICULOUSLY LOW as to clean up the entire lot at once.

Friday and Saturday

They go on Sale	At these Prices
100 Ladies' and Misses' Rain Coats, long and short, worth $5.00, for only	**$2.90**
100 Ladies' and Misses' Rain Coats, long and short, worth $7.50, for only	**$3.90**
Over 100 Ladies' Rain Coats, worth $9.00, for only	**$4.90**
Over $1.00 Ladies' Rain Coats, worth $10.00 and $11.00, for only	**$6.90**

Our rapidly increasing business make these quantities possible.

See window display of these garments.

385 and 387 George-st.

Cressman

KUROKI HITS THE RUSSIANS

A Great Battle is Now in Progress Before Mukden.

KUROPATKIN IS ON THE MARCH TO HARBIN

Has Bulk of his Troops Thirty Miles North of Mukden-- The Rear Guard is Making a Retreat--Russians Lost 21,000 at Liaoyang-- Firing at Port Arthur.

Paris, Sept. 8.—The St. Petersburg correspondent of The Echo de Paris says: "A great battle is going on before Mukden. The First and Seventeenth Corps are engaged against Gen. Kuroki. They compose Kuropatkin's rear guard. Gen. Kuropatkin with the bulk of the troops is moving towards Tieling," which is 30 miles north of Mukden. He is on his way to Harbin as fast as he can go.

Tieling is a narrow defile, and is a likely place for Kuropatkin to make a stand if he cares to risk another fight with the Japs.

His Next Stand.

Shanghai, Sept. 8.—Chinese reports are to the effect that thousands of Chinese are being forced to construct earthworks at Tieling, where Gen. Kuropatkin will make his next stand.

Kuropatkin at Mukden.

St. Petersburg, Sept. 8.—By Associated Press received here yesterday there was no news from the Far East, either from Russian or Japanese sources. For the world-watchers of the great tragedy the curtain has been dropped, and all is conjecture. Not even an expression of opinion comes from Japanese sources, but from St. Petersburg it is indicated that the authorities are confident the critical stage of the Russian retreat is past and that Kuropatkin is no longer in danger or losing any part of his forces to the pursuing Japanese. The Russian commander has arrived at Mukden and it is given out in St. Petersburg that the bulk of his army is now near there, while a despatch from Mukden to the Associated Press, filed Tuesday, says that the main Russian army is pushing forward and evacuating that place. It is indicated that the Japanese are still harrassing the Russian rear. Further than this nothing is known.

St. Petersburg Silent.

St. Petersburg, Sept. 8.—The general staff is not displaying great anxiety over the alarmist reports that Gen. Kuropatkin is in serious danger of being cut off, but if they had any information from the front Wednesday they have not revealed it, and they also decline to say even if they know whether Kuropatkin purposes taking his army north of Mukden.

Where Will He Stop.

London, Sept. 8.—The trend of the view of the morning newspapers on the war in the Far East is that Gen. Kuropatkin's arrival at Mukden does not solve the problem of his retreat. "Where will Kuropatkin stop?" is what is asked. The Daily Telegraph holds that the latest developments are merely the prelude to "the colossal conflict looming in the future."

Firing at Port Arthur.

Che Foo, Sept. 8.—Firing was heard here indistinctly last evening. A steamship which passed Port Arthur Tuesday night reports that she heard no firing from the Russian stronghold. A Japanese torpedo boat recently fired on Tiger's Tail Fort. She was found by searchlight and repulsed by Russian batteries. She appeared to be somewhat damaged.

Russians Lost 21,300.

New York, Sept. 8.—A special from St. Petersburg says: Russian losses on Aug. 31 and Sept. 1 and 2 are estimated at 21,300. Kuroki's scouts are twelve miles east of Mukden, and Kuropatkin will have to fight another battle after passing through Mukden. Rear guards are fighting continuously.

Man in Well Killed.

Woodstock, Sept. 8.—While working at the bottom of a thirty-foot well north of Woodstock late yesterday afternoon, John McGachon, a well-digger, was buried alive by the sides of the well caving in. Rescue parties were at work last night endeavoring to remove the earth. Nothing is heard from the bottom of the well and it is presumed that he is dead. McGachon was a middle-aged man, living near Strathallan. He leaves a family of grown up children.

Uruguayans Routed.

Buenos Ayres, Sept. 8.—Two thousand men were killed and 4,000 wounded in a battle lasting three days between the Uruguayan Government forces and the revolutionists. Gen. Vasquez, Minister of War, who led the Government troops, was defeated and he has retreated, abandoning arms and ammunitions.

J. P. Mallery Drops Dead.

Toronto, Sept. 8.—J. P. Mallery, aged about 45 years, traveler for agricultural implements, and here to see the Fair, dropped dead at the Grand Union Hotel last night. Heart failure was the cause. The remains will be removed to Brockville for interment.

Three Marines Killed.

Portsmouth, Eng., Sept. 8.—While the British gunboat Comet (tender to the gunnery ship Excellent), was engaged in firing practice off Spithead yesterday, the breech lock of one of her guns was blown out, killing three seamen, and injuring three others.

Lever's Y-Z (Wise Head) Disinfectant Soap Powder is better than other soap powders, as it also acts as a disinfectant.

THE WHOLE WORLD KNOWS

Sun Life Assurance Co'y

OF CANADA

We want YOU to know

THE BEST POLICY IT HAS FOR YOU

A GIFT OF $1,000 A YEAR would be an acceptable one to your wife or daughter, wouldn't it? You can make such a gift without sinking much capital by means of the New Guaranteed Income Endowment Policy of the SUN LIFE ASSURANCE CO., of Canada.

And at the same time you are creating an income for your maturer years. Income may be $100 or $10,000 a year according to the amount you wish to save.

W. H. HILL

MANAGER CENTRAL ONTARIO

159 Hunter-St. Peterborough, Ont.

North St., at Delaware Ave.

The **Lenox Hotel**

IN BUFFALO

High-Grade Modern Construction. Fire-proof throughout. European plan. Rates $1.50 per day and upward. Room reservations can be telegraphed at our expense

GEORGE DUCHSCHERER

PROPRIETOR

"The Twa Macs"

Work... Well Done

Has its value. There's no going over required after we complete a job.

Intelligent workmanship, good materials and honest effort.

We carry out contracts or attend to any call on any emergency. If you require Plumbing or Electrical work give us the opportunity to tell you what we can do. Satisfaction guaranteed.

MacPherson & McGregor

Plumbing, Heating and Electrical Contractors, George-st.

Don't Allow

the chance passer by to occupy your telephone line any more than you would allow him to block the entrance to your store. When you do allow it others see the tool "YOUR LINE'S BUSY"

Public telephone stations are for this class of business.

THE BELL TELEPHONE CO. Limited.

LIFT LOOK ENVELOPES

The Review has had especially printed from new and fine plates made from recent photographs, 20,000 lift look envelopes. These are on sale by the quantity or by the package at the REVIEW Stationery Store

Children's Aid Society

FOR THE CARE OF NEGLECTED AND ILL-TREATED CHILDREN

INCORPORATED by Act of Legislature, 1899 information required. Informants names kept strictly private.

CHILDREN FOR ADOPTION

Office Hours: 11 to 12 a. m

OFFICE — DIVISION COURT BUILDING

GEO. COCHRANE

Agent and Assn't Secy.

CANADIAN PACIFIC RAILWAY

EAST	ARRIVE	DEPART
Norwood, Havelock, Ottawa, Montreal	5.10 p. m.	11:35 a. m
Indian River, Norwood, Havelock	7.12 . m.	7.35 p. m
Norwood Havelock, Kingston, Ottawa, Montreal, Portland, Boston	5.10 a. m.	12.35 a. m
WEST		
Toronto, London, Detroit, Chicago	11.35 a. m.	5.10 a. m
Toronto and intermediate	7.35 p. m.	7.12 a. m.
Toronto, London, Detroit, Chicago	12.35 a. m.	5.10 p. m
Toronto, North Bay, Port Arthur, Northwest	11.35 a. m.	5.10 a. m

GRAND TRUNK RAILWAY SYSTEM RAILWAY TIME TABLE

	Arrive	Depart
Lindsay, Orillia, Midland, Gravenhurst, North Bay Stouffville and Toronto	11.05 am 8.00 pm	5.35 pm 8.20 am
Port Hope, Toronto, London Detroit, Chicago & West Niagara Falls, Buffalo, Cobourg, Montreal and East	8.20 am 5.25 pm	11.05 am 8.05 pm
Toronto, Lindsay, Stouffv'le Uxbridge and Markham	10.35 pm	7.20 am
Lindsay Local	8.15 am	8.00 pm
Hastings, Campbellford, Madoc, Belleville, Kingston Montreal and East	8.10 am 5.40 pm	8.20 am 2.00 pm
Lakefield	10.20 am 5.05 pm 4.30 pm	8.30 am 12.15 pm 5.40 pm

THE CORPORATION OFFICERS

Geo M Roger, Esq., Mayor,
S R Armstrong, Clerk.
Felix Brownscombe, Treasurer
E B D Hall, Town Solicitor.
D W Dumble, K C, Police Magistrate
Geo I Rennie, Chief of Police.
T A S Hay, C. E., Town Engineer
W J Green, Tax Collector.
Dr. Bingham, Medical Health Officer.
W F Miller, Relief Officer.
Thos Rutherford, Chief of the Fire Brigade.

TOWN COUNCIL

Geo M Roger, Esq., Mayor; Aldermen—Messrs. R F E Williams, Henry Best, Frank Adams, Jos Dutton, Wm Sweet, Henry Rush, Wm Johnston, Robt [illegible], Jos [illegible], Robt Hicks, E F Mason, M A Morrison

THE FAIR

Saturday Bargains

We are still offering Silurian Paper at 7c per quire

Just a few quires left.

Special values in Wall Papers and Window Shades, School Supplies, Books, Magazines, etc.

Get the latest John Henry Book, "I'm From Missouri" and enjoy a good laugh.

N B.—Good smart boy wanted at once. Will pay good salary.

THE FAIR

IMPERIAL BOOK CO. Sole Proprietors.

The Daily Review.

THURSDAY, SEPT. 8, 1904.

ELECTION TRIALS

The result of the trial of the election petition in North Perth is satisfactory, so far as it relieves the constituency of the incubus of a sham representative, who admits that he only held the position by purchase, and also has the good effect of commencing to wipe out the bogus majority by dint of which Mr. Ross usurps office. The proceedings, however, afford a typical specimen, showing the defects of the law and of the rules and regulations governing election trials. Though the electors of North Perth have secured relief, the proceedings have been a farce as far as the interests of the Province at large are concerned. The petitioners gravely laid a great number of charges of heinous offences against the unseated member and his agents and with the one exception these have all been dropped by mutual agreement without being investigated. In other legal proceedings serious charges are not allowed to be dropped in this unceremonious manner, and especially by collusion between the parties. It is recognised that the community has an interest in seeing justice done, and in having a full investigation.

In this case, as in others, the proceedings seem to have been treated as if they were the more private concern of the two candidates. The petitioner was content with unseating his opponent, who was glad, on his part, to stave off further investigation. He had secured a seat in the House for two sessions without the slightest right to it, and having obtained this nefarious advantage, he was ready enough to withdraw without having his corrupt methods exposed. So, according to the reports, counsel agreed to desist. There was no attempt to contest the proof of the single act of corruption, no evidence was offered as to other charges, nor in support of the cross petition. The seat was voided and the mass of corruption was covered up.

Under the present law and procedure, the judges are dragged into this objectionable bargaining. They cannot compel the petitioner to proceed with his other charges. By statute they have the duty imposed upon them of determining and reporting whether the proved corruption was of a trifling nature or whether it prevailed to an extent that might effect the result. Yet they have no means of pushing the investigation, till they are satisfied one way or the other on this point.

Counsel for the respondent informed the judge that he would not ask for the benefit of the saving clause of the statute that the seat should not be voided if the corruption proved was trifling. The judges said they could not see their way clear to decide whether it was trifling or not, but might be able to do so on further investigation, and asked the respondent's counsel if he wished further investigation to proceed. The answer was that he could not satisfy the Court on that point. This was a virtual confession that the corruption was not trifling but extensive. In view of the fact that there was a majority of more than 200 to overcome. Of course, while the law continues as it is, such an unsatisfactory result cannot be prevented. The petitioner having obtained his end, the vacating of the seat, is not willing to incur additional expense in the interests of public morality. The bogus member is the more ready to throw up the sponge in proportion to his consciousness of the extent of his corrupt methods and to his desire to hide them from scrutiny. The judges are not unwilling to close the case and have no wish to prolong it further than the law requires. So there is a miscarriage of justice, for which the law alone is to blame.

The reign of the Ross Administration is nearly at an end. One of the first steps of their successors should be to remedy this defective law. There can be no insuperable difficulty in compelling a petitioner to proceed with the charges he has chosen to make, or to suffer some penalty for having brought them without cause. Neither would it be difficult to provide that a public prosecutor should see that the investigation is thorough, as in regard to other offences. It is not a matter of only private, personal, interest, and should not be so regarded or treated.

The Offertory.

The offertory occasionally yields its humors. I can see no fun myself in dropping into the plate buttons or peppermint drops or gilded farthings. But these and other such like votive offerings occasionally come our way.

On one occasion a mild hint was given to a dirty looking verger when a small coin was carefully wrapped up in a bit of paper inscribed, "For a bath for a prominent church official." On another occasion, when the officiating clergyman had been somewhat bungling through a difficult litany, a similar piece of paper was marked, "For a singing lesson for the curate."

After a somewhat rambling discourse from one of my colleagues, who shall of course be nameless, the church warden told me that a man at the bottom of the church, when be offered him the plate, took out a sixpence and looked at it ruefully and then cast it in with the remark, "Well, you shall have it, old fellow, but it's a deal more than that sermon was worth."—Cornhill Magazine.

A Singular Method of Treatment.

A peculiar case of poisoning by a physician was that of Dr. Stephen Eotvos in Hungary many years ago. Eotvos undertook to hasten the death of patients whose cases he considered hopeless by putting them out of their misery, as he termed it, with fatal drugs. He encountered no opposition to his peculiar methods of benevolence while he practiced them on people of no particular standing, but when the doctor hastened the death of a well known land proprietor named Szlavy, who was slowly dying of cancer, the relatives of the dead man presented a violent protest and demanded the prosecution of Eotvos.

The physician declared on trial he was actuated by humane motives and had merely eased the journey of his victims to the inevitable goal. This defense was not accepted by the court. Eotvos was acquitted of malice, but found guilty of homicide without malice and sentenced to a long term of imprisonment.

Whistler's Fine Airs.

Mortimer Menpes, the artist, in his book on Whistler, says: "Sometimes we visited a dealer who owed him money, and Whistler would receive a check. Once the check was not handed to him in what he thought a sufficiently dignified manner, and he said to the dealer: 'This is careless of you. You push this check toward me, and you do not realise what a privilege it is to be able to hand it to the master. You should offer it on a rich old English salver and in a kingly way.' Once a dealer borrowed a gorgeously embossed silver salver for the occasion, and when the master arrived for his check—he was very punctual—presented it on the salver with a carefully worded and elegant little speech that he had taken some pains to rehearse. The master was pleased. 'This,' said he, 'is as it should be.'"

SHOOTING PAINS THROUGH THE BACK

Not a Day Without Suffering Until Cured by Dr. Chase's Kidney-Liver Pills.

Mr. C. Noyes, for many years section forman, and now flagman for the G.T.R. at Peterboro, Ont., states: "For twenty-one years I was section foreman on the C.P.R. and was exposed to all sorts of weather. As a result my kidneys became effected and there was scarcely a day that I was not troubled more or less. At times I would have sharp shooting pains through my back and would get so used up that I felt like giving up work. During this time I was also a great sufferer from constipation. As I had heard so much about Dr. Chase's Kidney-Liver Pills for kidney disease and constipation I began using them, and can say that I was entirely cured of my old trouble in a short time. I cannot say anything too good about Dr. Chase's Kidney-Liver Pills and never lose an opportunity of recommending them."

Dr. Chase's Nerve Food, 50 cents a box, six boxes for $2.50 at all dealers, or Edmanson, Bates & Co., Toronto.

OPERATE 'PHONE LINES

Municipal Association Will So Petition Government.

The New Scheme For Municipal Fire Insurance Endorsed By the Association—Exhaustive Report of the Committee on Resolutions—Working of the New Assessment Act—Toronto the Meeting Place—Officers Elected.

Toronto, Sept. 8.—The Ontario Municipal Association concluded its annual meeting at the City Hall yesterday morning, after deciding that in future the annual meeting be held permanently at Toronto. The officers were elected as follows: President, Mayor W. A. Boys, Barrie; Vice-Presidents, W. A. Greer, Owen Sound; Controller W. P. Hubbard, Toronto; Mayor W. W. Chown, Belleville; Secretary, S. H. Kent, Hamilton; Executive, Mayors of Toronto, Ottawa, Guelph, London, Brantford, Kingston and Brockville, F. Mackelcan, K.C., Hamilton; D. M. McIntyre, Kingston, R. P. Slater, Niagara Falls; W. C. Mickel, Belleville.

Municipal Insurance Approved.

The special committee appointed to consider the municipal insurance scheme propounded by Mayor Ellis of Ottawa, reported that this committee recommend the approval of a scheme to organize a Dominion Municipal Insurance Corporation, such corporation as nearly as may be to be incorporated and conducted in the same way as a joint stock insurance company, with the municipalities which become members as stockholders; as it is deemed advisable to forward this recommendation to Union of Canadian Municipalities in order that the corporation may become a Canadian one from the beginning, the committee does not deem it necessary to consider at this time the details of the scheme and recommends that the principle be endorsed and commended to the favorable consideration of the Union of Canadian Municipalities for the purpose of elaborating the details and placing the scheme in workable form.

Mayor Ellis of Ottawa, explained that his immediate object was to get information. He thought that could be done between the Union of Canadian Municipalities, since they had more funds. What was required was expert information, and it should be obtained systematically.

Mayor Urquhart of Toronto, heartily endorsed the principle of municipal insurance. He said he had obtained figures showing that over one-third of the premiums paid to insurance companies went to pay expenses and profits. The report was adopted.

Committee on Resolutions.

The Committee on Resolutions reported recommending that in cities and towns fire insurance companies be required to file annually, on the first day of June, with the Clerk of the municipality, a sworn statement showing their gross receipts and losses in such municipality for the preceding year, to enable the municipality to determine whether the rates are equitable or otherwise; that the Councils of municipalities be given power to regulate the salaries of Police Magistrate, unless the body that appointed the Magistrate pays the salary; that in towns and cities Council may add two ratepayers to the Board of Police Commissioners as at present constituted; that municipal Councils be given power to construct underground conduits and to erect poles and compel all electrical companies to use such conduits or poles and pay a reasonable rental therefor; that all expenses of registrations and elections for the Ontario Legislature be borne by the Province and that this association present a petition to the Lieutenant-Governor in Council in accordance therewith; That the Legislative approve the appointment of an advisory committee of municipal officials to confer with the Municipal Committee of the Legislature in case there is a consideration of the municipal act in 1907. That the Mayors of Ottawa, Windsor, Toronto, St Thomas and Aylmer be appointed to examine into the question of the municipal debentures and that they report at the next annual meeting. That power be given to municipalities to buy or expropriate on equitable terms any existing gas lighting and water plant. The report was adopted.

Government Trunk Telephone Lines.

Controller Hubbard moved that the Dominion Government be petitioned to take over and operate the trunk telephone lines. He pointed out that the lines being in private hands was the principal drawback to the establishment of municipal telephone systems in town and cities. The proposal was received with general approval and passed.

Working of New Assessment Act.

Yesterday afternoon was devoted to a discussion of the working of the new assessment act, which comes into force on January 1st. It was introduced by a very able paper by Assessment Commissioner F. R. Hutton, Hamilton, explanatory of the working of the new measure. He drew special attention to the points of difference between the new act and the old, and the paper, which the association decided to have printed, will prove valuable to those engaged in the work of assessment in the various municipalities throughout the Province.

Assistant Assessment Commissioner Forman of Toronto, read a short paper on the business tax and new income assessment.

Borden Coming

Montreal, Sept. 8.—R. L. Borden, leader of the Ottawa Opposition, is expected here about the 10th or 11th, and will be in Toronto about the 12th. He intends to hold a series of meetings in Ontario at as early a date as possible.

Kills Family of Four.

Buffalo, N. Y., Sept. 8.—A special from South Dayton, N.Y., says Mike Michsack, employed at the canning works, shot his wife and two children while they were in bed yesterday morning and then shot himself.

15,000 Harvesters at Work.

Winnipeg, Man., Sept. 8.—Harvesters have now all arrived, some 15,000 in number, and apparently quite sufficient to harvest the wheat crop: There are varying estimates of the crop given.

How He Won Her.

She was a sweet girl graduate,
The choicest of the brood.
He was almost a savage,
Uncultured, raw and crude.

He didn't know beyond the Alps
That Italy lay fair;
He didn't know that at the top
Were zones of room to spare.

But he owned thirteen sections
And paid bills in advance,
So when he said, "Please marry me,"
She thought she'd take a chance.

Deserve the Treatment.

"Mosquitoes are very bad about the place this year."

"If they are so bad, why don't you have them sent to a reform school?"

Would Be His Choice.

"More people die from overeating than from starvation."

"But think how much pleasanter a death it is!"

A Double Loss.

"Why did he marry her?"

"Jenks bet him he couldn't."

"That was where he lost out twice."

Well Named.

The little coin is fickle
And simply will not stay;
It's called the nimble nickel
Because it gets away.

The Modern Way.

"Those who dance must pay the fiddlers."

"Unless they dance to beat the band."

A Poser.

"I make it a point to believe just half what I hear."

"Which half?"

A WORLD POWER

Gained by Peaceful Means and Which Saves Life Instead of Destroying It.

MUNYON

Has This Power and is Prouder of It Than Mikado or Czar Can Possibly Be.

Just now Russia and Japan are engaged in a bloody struggle and are sacrificing the lives of their subjects by the thousands to demonstrate that they are to be recognized henceforth as "World Powers."

I look upon my campaign for health, strength and life as being far more honorable, and my power over disease as far more praiseworthy and more to be proud of than the empty bauble which the Czar and Mikado are now struggling for.

I save life. They are destroying it.

Do you realize what a work I am doing in this country? Do you understand that if those who have been cured in all the countries of the earth by Munyon's Remedies were assembled in one grand army it would far exceed in numbers the combined armies of both Russia and Japan?

It's a fact which is susceptible of proof.

Surely you are interested in knowing that there is a cure for every ill, and that these cures bear the name of MUNYON.

Munyon's Rheumatism Cure seldom fails to relieve in one to three hours, and cures in a few days.

Munyon's Dyspepsia Cure positively cures all forms of indigestion and stomach trouble.

Munyon's Cold Cure prevents pneumonia and breaks up a cold in a few hours.

Munyon's Cough Cure stops coughs, night sweats, allays soreness, and speedily heals the lungs.

Munyon's Kidney Cure speedily cures pains in the back, loins or groin and all forms of kidney disease.

Munyon's Headache Cure stops headache in three minutes.

Munyon's Fever Cure breaks up a fever in an hour at most.

Munyon's Paw-Paw Laxative Pills will keep the liver in order and positively cure constipation, biliousness, jaundice and all diseases arising from a torpid liver.

Ask your druggist for Munyon's Guide to Health. It will tell you how to cure yourself, or write for it to Munyon, Philadelphia. It is free.

Munyon's Witch Hazel Soap, Witch Hazel Face Cream, Witch Hazel Talcum Powder will give you a clear skin and a fine complexion. 24

LARGE AND SMALL
Tents, Flags
—AND—
Mottoes
FOR EXHIBITION PURPOSES TO RENT
Place your orders at once for anything you want in this line for Peterborough Exhibition
Decorations of all kinds done to order.
J. J. TURNER & SONS
Cor. George, King and Water sts. Peterborough. Telephone day or night

The Daily Review.
THURSDAY, SEPT. 8, 1904.

THE TRENT WATERWAY

Further Misrepresentation and Attempted Obstruction of this Great Work.

The attempt to obstruct the completion of the Trent Waterway to further selfish private interests is still being pressed. Mr. Culverwell has called and addressed a public meeting at Bewdley on Rice Lake in favor of the Port Hope scheme.

The following resolution, the authorship of which is evident, was carried:—

"That the business men and farmers residing near Bewdley in public meeting assembled, ask for a reply publicly as to why the Deputy Minister and Chief Engineer of Railways and Canals, did not give a survey of the Port Hope and Trenton outlets of the Trent Valley Canal last year, as instructed by the Government; and also, why he presented the Government with a report only for six foot depth of canal and eight and one-third feet on the lock sills only instead of survey for eight and one-third feet on the lock sills, and the necessary corresponding nine and one-third feet depth in the canals and reaches.

"This meeting also wishes to set forth publicly, that the deeper the canal by Trenton outlet the cheaper in comparison will be the Port Hope outlet, knowing as we do that the Trenton route is composed principally of rock cuttings, whereas the Port Hope route is mostly deep ravine."

Dated at Bewdley, Sept. 2nd, 1904, at a crowded meeting publicly called and held in Bewdley meeting hall."

It is only necessary to remark that the promised survey and report was made, and that there are no heavy rock cuttings on the Trent, which will be dammed so as to afford long navigable reaches.

New Hope New Courage

Persons whose nerves are affected get blue and discouraged, are easily irritated and annoyed and learn to look on the dark side. The restorative influence of Dr. Chase's Nerve Food soon shows its effect on the feelings. It gives new hope and courage, new energy and confidence. By creating nerve force it affords new vigor and vitality for both mind and body.

Human Ear a Deformity.

"While the ears of animals," said a naturalist, "are erect and comely, the human ear is crumpled, crushed and flattened. It is man's intelligence that is responsible for this deformity of his ear. Man's brain, you see, has made his head top heavy. An animal's neck alone furnishes enough support in sleep, but man's neck is too weak to sustain his brain weighed skull, which in consequence must be laid, with the ear underneath, upon a pillow. Man, I have no doubt, had an erect, smooth, shapely ear in the beginning, but his head, with its developing brain, outgrew his neck's power to support it. Thence came the headrest or pillow with its consequent crushing and crumpling of the ear, and thence came the ear of today—a deformity which, being universal, is not deemed a deformity at all."

A Silver Library.

There is in the royal library of Konigsberg a silver library consisting of a collection of twenty books, mostly theological, bound in pure silver and having a rich, symbolical ornamentation partly in gold. The library has been in possession of this treasure since 1611. These books were made by order of Albert, the first duke of Prussia, in the latter half of the sixteenth century. It is supposed that they were made at Nuremberg, where Albert was stationed for three years. Through the efforts of Ostander and afterward Luther, Duke Albert became a friend of the reformation. Copies of the silver library are made accessible to students by taking heliographic copies of the same.

A Painter's Retort.

Shortly after Franz Lenbach had painted the portrait of Emperor Wilhelm I. a privy councilor called on him to express the emperor's satisfaction. There was only one criticism to make—would the professor be so kind as to paint more distinctly the buttons on the uniform, which were only indicated vaguely? Lenbach looked at him a moment over his glasses and said: "Look here, Mr. Councilor, I paint heads, not buttons (ich mal' nur koepfe, aber keine knoepfe!) Tell his majesty that!" The emperor, when this answer was brought to him, laughed heartily.

Traveling Whales.

The whales that swim about the islands which lie off the coast of Norway and Finland in March and April travel immense distances. In May they turn up at the Azores or even at the Bermudas and sometimes pay a visit to the Antilles. They swim fast, for in June they are back off Norway. Some of these whales have been known to bring back evidences of where they have been, for harpoons of the peculiar kind used off the coast of South America have been found stuck in them.

An Outrage.

When Major General Sir John McNeill, V. C., was badly wounded at Essaman, in the Ashanti war, he emerged from the bush exclaiming, in angry and indignant tones, as if some one had deeply insulted him, "An infernal scoundrel out there has shot me through the arm!"

FOR OUR READERS

Robert Barr's Best Story

We have secured the rights for "Over the Border," by Robert Barr, author of "Tekla," "Jennie Baxter, Journalist," etc., and will begin the serial publication

IN OUR NEXT ISSUE

Robert Barr has won an enviable place among the successful authors of the day. He has written nothing better than

Over the Border

Critics regard it as his masterpiece. Following are the opinions of a few taken from a large number of complimentary reviews:

It is a fine, gay romance, with a yellow haired cavalier and a lady whose locks are like the raven's wing. The story goes with a sweep and swing that take the reader gallantly to the end and give him a pleasant time by the way.—New York Times.

"Over the Border" is a strong story of one of the most interesting periods of English history, and there are no weak spots in the story.—Indianapolis Sentinel.

A genuine old fashioned romance in which the hero is both physically and intellectually a giant, the heroine beautiful beyond the dream of a Mohammedan, and with no faults visible to the eye. It deals in swordplay, hairbreadth escapes, wild riding and love.—Cincinnati Times-Star.

A thrilling romance of the struggle between King Charles the First of England and Oliver Cromwell. The love story is an intricate one, but it is so well told that it is followed with ease, and the climaxes hold one spellbound.—Chicago Examiner.

This is one of Mr. Barr's best books. It is not a complicated story. The figures of the drama are not numerous, but they are original and striking.—The Church Standard, Philadelphia.

Robert Barr's "Over the Border" is a dashing, clean, swords and pistols love story, in which we meet King James, Strafford, Cromwell, Pym and one of the nicest pairs of lovers that ever galloped through dark nights and hairbreadth escapes.—New York Observer.

CASTING LOTS.

A Curious Military Custom That Was Once in Vogue in Europe.

In the armies of the seventeenth and eighteenth centuries the custom of casting lots to decide what soldiers should be punished for the offenses of all was common. At Winchester, England, in 1645, complaint was made that after the surrender there had been unfair plundering. Six soldiers were tried and found guilty, and it was decided by lot which one of the six should be hanged. At Tangier in 1663, and again in 1665, two soldiers had to cast dice on a drumhead, and he who threw the least was executed. Thomas May's translation of Barclay's "Icon Animorum" gives a curious story of this sort. Speaking of English courage, he says that during the war in the Netherlands some soldiers of the Spanish party were taken prisoners by the Dutch, who decided to make reprisals for the previous cruelty of their enemies. Out of four and twenty men eight were to be hanged. "There were lots, therefore, thrown into a helmet," says May, "and the prisoners were commanded to draw their fortunes—whoever should draw a blank was to escape, but whoever should draw a black lot was to be hanged presently.

"They were all," says May, "possessed with a great apprehension of their present danger, especially one Spaniard. Their pitiful wishes and tears in some of the standers by did move pity, in others laughter. There was besides in that danger an Englishman, a common soldier, who, with a careless countenance, expressing no fear of death at all, came boldly to the helmet and drew his lot. Chance favored him; it was a safe lot. Being free himself from danger he came to the Spaniard, who was yet timorous and trembling to put his hand into the fatal helmet, and receiving from him 10 crowns he entreated the judges—oh, horrid audacity—that, dismissing the Spaniard, they would suffer him again to try his fortune."

May further relates that "the judges consented to the madman's request, who valued his life at so low a rate, and he again drew a safe lot." May seems rather to regret the second escape of the foolhardy Englishman, whom he denounces as "a wretch unworthy not only of that double, but even of a single preservation, who so basely had undervalued his life."

WOMAN.

What is woman? Only one of nature's agreeable blunders.—Bulwer.

A beautiful woman is the only tyrant man is not authorised to resist.—Victor Hugo.

Unhappy is the man to whom his own mother has not made all other mothers venerable.—Richter.

The best thing I know of is a fust rate wife, and the next best thing is a second rate one.—Josh Billings.

A beautiful woman is a practical poem, planting tenderness, hope and eloquence in all whom she approaches.—Emerson.

They govern the world, these sweet voiced women, because beauty and harmony are the index of a larger fact than wisdom.—O. W. Holmes.

A good book and a good woman are excellent things for those who know how to appreciate their value. There are men, however, who judge of both by the beauty of the covering.—Dr. Johnson.

We Mean Well.

Heaven send that no friend with a pocketful of pebbles be tempted by the shine and glimmer of our glass houses, for indeed we meant well! Here it is—the knowledge in which imagination must take root if stone throwing is ever to go out of fashion and the world become a pleasant place to live in—namely, that most everybody else means well too. The creed of the imaginative and kindly heart which will not throw stones is brief:

There is so much good in the worst of us,
There is so much bad in the best of us,
That it ill becomes any one of us
To talk about the rest of us

unless we can do it with truth and sympathy—in other words, with imagination.—Margaret Deland in Harper's Bazar.

British Naval Red Tape.

The British navy can produce fine samples of red tape as well as the army. Not long since an admiral took the trouble to write a long minute on the back of an ordinary routine paper submitted to him to the effect that the margin on the left hand side was fully one-eighth of an inch too narrow. We all know that genius is an infinite capacity for taking pains, but I hardly think that the genius of Blake or Nelson is likely to be exemplified in an admiral who goes over his official papers with a tape measure in order to see that the margins are the right width.—London Truth.

Too Suggestive.

"The health officer advised me to ask every man with whom we had domestic dealings if he was careful to boil the water he used in his business."

"Yes."

"Well, I asked the milkman first. And what do you think? He got mad and wanted to lick me."

VICE-REGAL TOUR.

Lord and Lady Minto Presented With Addresses at Vancouver.

Vancouver, B.C., Sept. 8.—Their Excellencies, the Governor-General and Lady Minto, were presented with addresses yesterday by the City Councils of Vancouver and New Westminster, after which a reception was held. The party left last evening for the east on the Imperial Limited. It is being arranged that Lord Minto will ride across the prairie from Edmonton to Saskatoon, and not to Prince Albert, thence to Qu'Appelle. The start will be made from Edmonton on Saturday, and Saskatoon will be reached Sept. 22. Lady Minto and her daughter will camp at the Qu'Appelle Lakes and rejoin Lord Minto at Regina.

Articulation With Cleft Palate.

Toronto, Sept. 8.—The Canadian Dental Association held two interesting sessions yesterday. In the morning a treatise on the preliminary education of the dentist by M. C. Godon of Paris, France, was given. A discussion which was generally participated in followed. The afternoon session was opened with a paper by Dr. Ottolengui of New York, on artificial appliances for cleft palate. S. T. Church, specialist in speech defects, read a paper on the cleft of the palate and the possibility of articulate speech. He held that the widely accepted theory that distinct articulation of speech in the case of a cleft palate is impossible was incorrect. A varied discussion followed and the session was concluded with the passing of a hearty vote of thanks to Drs. Ottolengui and Angle and Mr. Church. The convention concludes to-day.

Stock Breeders and Fruit Growers.

Toronto, Sept. 8.—Yesterday was Stock Breeders and Fruit Growers Day at the Canadian National Exhibition, and they were there in great numbers. At the directors' luncheon Hon. John Dryden pointed out the strong necessity for a pavilion for judging live stock in such fashion as to permit large crowds to get the benefit. In the course of his speech, Prof. Curley of the Colorado Agricultural College said this was the best exhibition on the continent. The live stock exhibit both in numbers and quality surpassed that of last year, but the fruit was not equal to that mark on this occasion.

Railway Commission.

Ottawa, Sept. 8.—The following appointments have been made to the staff of the Railway Commission: Mayor E. C. Lalonde, Longueil, to be inspector of accidents; J. H. Tessier, Drummondville, to be assistant engineer; Frank C. Magee of Ottawa and C. E. McManus, Montreal, to be clerks; David Langelier, St. Hyacinthe, to be messenger. The Railway Commission is expected to return to Ottawa about the 21st inst.

Three Roads In It.

Montreal, Sept. 8.—The report is current here that the Canadian Atlantic Railway is not to be the absolute property of the Grand Trunk, but is to be held jointly for the Grand Trunk, the Intercolonial and the Canadian Northern. All are to have running rights over it and together guarantee the purchase from the Booth owners, and each is to contribute toward the maintenance on a wheelage basis.

Hays at Fort Simpson.

Victoria, B.C., Sept. 8.—A special despatch to The Times states that C. M. Hays and the G.T.P. party reached Fort Simpson Tuesday. They boarded the steamer Mount Royal and left on a trip to Tuck's Inlet and the Upper Skeena.

Piles To prove to you that Dr. Chase's Ointment is a certain and absolute cure for each and every form of itching, bleeding and protruding piles, the manufacturers have guaranteed it. See testimonials in the daily press and ask your neighbors what they think of it. You can use it and get your money back if not cured. 60c a box, at all dealers or Edmanson, Bates & Co., Toronto.
Dr. Chase's Ointment

Coal and Wood
The Best. Well Screened, Bright Coal all sizes, delivered promptly. All Lehigh. You get satisfaction using our coal
FIRSTCLASS DRY HARDWOOD
NOW IN STOCK
J. E. A. FITZGERALD
Cor. Brock and Aylmer St.
Telephone 111

VEHICLES FOR SALE
Two Second-Hand Phaetons
And a number of Second-Hand Buggies for Sale at Reasonable Prices
...NEW BUGGIES...
Rubber tired and otherwise
First-class in every respect. One runabout a capital vehicle. Horse-shoeing and repairing.
Ben Yelland
175 Murray st. Opp Drill Shed

Sunlight Soap is a well made Soap
The making of soap is no longer a chance mixture of miscellaneous fats. Expert chemists carefully watch and test every step in the making of
Sunlight Soap
The fats and oils must be perfectly pure and at every stage of the process the soap must come up to Sunlight standard. That is why it cleanses your clothes perfectly, makes your blankets soft and fluffy, does not destroy your most dainty linens or injure your hands.
Sunlight Soap washes equally well in hard or soft water. Your dealer is authorized to return the purchase money if you are not satisfied.
LEVER BROTHERS LIMITED, TORONTO 1003

The Sunlight Maids are through their washing by noon—that's the Sunlight way

School Books
—AT—
Routley's
A Present goes with each Book.

Going to the Exposition?
Then travel in comfort, cleanliness and safety by
....THE....
Lake Shore
& MICHIGAN SOUTHERN RAILWAY.
Special St. Louis Service.
Through trains, superb equipment—Double Track—speed and punctuality. Costs no more than the poorer roads.
Insist that your ticket reads, via
Lake Shore
FOR BOOK OF PARTICULARS, ADDRESS......
J. W. DALY, G. E. A., - - BUFFALO, N. Y.

Suits For Boys

School Suits

We have all GOOD QUALITIES in BOYS' SUITS, and all sizes and styles to fit any boy from 3 to 15 years of age. We sell the best Clothes for Boys that are made by any manufacturer in Canada, and we know that they have always given widespread satisfaction. We were boys ourselves once and don't forget the first time we wore long pants.

THREE-PIECE and TWO-PIECE SUITS—single-breasted and Norfolk styles, in Serges and Tweeds.

LION BRAND DOUBLE SEATED PANTS—Boys' Pants, with double seat and double knees, lined throughout. Made from selected and durable Tweed.

H. LeBrun & Co.

City Clothing Store. Two Entrances, Geo. and Hunter-sts

—THE—

KNITTING WORKS

Hosiery and Underwear.

Dainty Goods

Pretty Wool Jackets, 25c, 50c, 60c, 75c, etc.

Booties, in new designs, 10c, 15c and 25c.

Warm Little Wool Vests, 10c, 15c, 20c, 25c, etc.

Dainty Little Hoods in very becoming styles, at 55c, 50c, 75c, etc.

And everything a child wears at the

KNITTING WORKS

The Daily Review.

THURSDAY, SEPT. 8, 1904.

THE CITY AND SUBURBS

The Str. Ogemah Withdrawn

The steamer Ogemah has been withdrawn from the Bobcaygeon-Burleigh route of the lakes.

BIRTH.

GRAHAM—On August 25th, to Mr. and Mrs. A. Graham, Sherbrooke st., a son.

MARRIED.

DONALDSON—TOUGAS — At the home of the bride's parents, Water street, on Sept. 7, 1904, by the Rev. A. H. Brace, Mr. George Arthur Donaldson to Miss Florence Ethel Tougas, both of Peterborough.

THOMPSON — WILSON — At the Charlotte street parsonage on Wednesday, Sept. 7th, 1904, by the Rev. W. J. Jolliffe, Herman Thompson, of South Monaghan, to Miss Lizzie Wilson of Peterborough.

In washing woollens and flannels, Lever's Dry Soap (a powder) will be found very satisfactory.

—NEW—

Autumn Waists

AT THE LADIES' NEW STORE

OUR SHOWING of new and high-class Autumn Waists can't be excelled. Making a SPECIALTY OF LADIES' READY-TO-PUT-ON GARMENTS, of all kinds and giving this branch of our rapidly growing business our special attention, places us in a position TO GIVE YOU THE BEST FOR THE MONEY.

NEW CASHMERE WAISTS

Colors Black, Navy, Cream, Cardinal. This is a very useful Waist, with large tailored tucks front and back. Special at

$3.00

CREAM SERGE WAISTS

In this well made and stylish Waist we are showing a very fine range at

$2.75 and $3.00

LUSTRE WAISTS

Colors Black, Cream, Navy. Made in several different styles, with large tailored tucks. Special at

$2.50, $2.75, $3.00

CREAM BEDFORD CORDS

In this popular and stylish Cloth we are showing several styles at

$2.50, $2.75, $3.00

This week we are opening some very new styles in Ladies' Neckwear at popular prices.

Harry Adams

PHONE 466.

WAS WELL AND TRULY LAID

An Interesting Ceremony at the New Y.W.C.A. Building—Mrs. (Hon.) Geo. A. Cox Presented With a Silver Trowel with Which She Officiated—Addresses by Mayor Roger, Rev. J. G. Potter and Rev. W. J. Jolliffe—Great Reason for Congratulation.

The work of construction on the new Y.M.C.A. building at the corner of Simcoe and Aylmer-sts. has reached that interesting stage at which it is possible to see the finished structure gradually taking form and the splendid dimensions and excellent fitness for the purposes required may easily be discerned. The building will cost about $30,000, and will be a structure of which the town may well feel proud, and which is admirably adapted to its purpose. That the people of Peterborough are deeply interested in the progress of the building and the work which will be there carried on was most evident yesterday, when the corner stone was well and truly laid. An outstanding fact was yesterday emphasized that the people have so far subscribed the sum of $20,100 towards the erection of this building, and appreciative acknowledgement was made of this practical interest, and of that of Hon. George A. Cox, whose generous contribution of one-quarter of any amount raised gave considerable impetus to the movement.

MAYOR'S CONGRATULATIONS.

Yesterday's ceremony took place at five o'clock, at which hour a large number of people had gathered about the building. Men are now at work on the first storey, and the sheeting over which the flooring is to be laid made an excellent platform for the ladies and gentlemen constituting the officers, Board of Directors, the Committees and Advisory Board of the institution. His Worship Mayor Roger presided, and called upon Rev. Dr. Torrance, who read a passage of Scripture, the 127th Psalm, beginning: "Except the Lord build the house, they labor in vain that build it; except the Lord keep the city, the watchman waketh but in vain." Prayer was then offered by Rev. J. A. Wilson, who besought the divine blessing for the movement under whose auspices they were meeting, and for Christianity, also for the leaders in the work, the Secretary, the President and ladies associated with her, and the workmen engaged upon the building.

His Worship Mayor Roger followed with a short address. He did not think it necessary, he said, that any explanation of the occasion should be made. The fact that the citizens had subscribed over $20,000 towards the erection of the building was ample testimony of their acquaintance with the objects of the Y.W.C.A., of their full sympathy with them. His Worship did not know of any building they could erect that would more correctly indicate the moral and material progress that Peterborough is making than such an institution as the Y.W.C.A. Though foundations of several churches had been laid, of which there was every reason to feel proud, they only represented separate sections of the community, while this represented the entire town, irrespective of denomination or other distinction. The people of Peterborough could lay no more sure foundation to secure its future standing or progress. Everyone would unite in congratulating the ladies upon the success of the movement, and that had attended their efforts, and all would hope for a most propitious conclusion.

Mr. R. M. Dennistoun now read the document (published in yesterday's Review), which was placed beneath the corner stone.

Mayor Roger read a number of letters of regret. One was from Mr. Jas. Kendry, M.P., who was to have given an address. He had been called out of town unexpectedly, but expressed his best wishes for the success of the work.

Rev. U. C. Davidson regretfully wrote that he had been called to Toronto to attend an important meeting. His prayer was that the divine blessing might rest upon the work of the Association.

Hon. J. R. Stratton, who was also to have delivered an address, regretted that he was unable to accept the invitation. He was sure that the aims and objects of the institution would ensure its success. A cheque for $250, his contribution to the building fund, was enclosed.

Mayor Roger made a further interesting announcement to the effect that as soon as it was learned that the laying of the corner stone was to be made a public ceremony, a prominent George-st. business man had presented for the occasion a handsome silver trowel, of which the Association would now make a gift to Mrs. George A. Cox. This was done by the President, Mrs. (Dr.) Scott, who assured Mrs. Cox of the deep appreciation by the Y.W.C.A. of her practical sympathy and interest in their work, and of the important factor she had been in making the movement to erect the building the success it was.

Mrs. Cox gracefully accepted the gift, and upon being escorted to the corner stone, performed the interesting ceremony, a sealed receptacle containing papers relative to the institution and the town having first been placed underneath. The block was lowered to its place by Messrs John King and J. H. Sherwood, contractors for this part of the work, as Mrs. Cox declared it well and truly laid.

REV. J. G. POTTER.

Addresses most appropriate to the occasion were now delivered. Rev. J. G. Potter, of the Advisory Board, congratulated the ladies and citizens on the laying of the corner stone, and all that it implied, and he further spoke in appreciation of the kindness and liberality of Hon. Geo. A. Cox, for there was now in vision the completion of the building for work among the young women. On such an occasion he could not but feel the beauty of the poet's words, that "Our daughters may be as polished stones." This ceremony marked the beginning of happier and better days for the young women of Peterborough—rest for the body, stimulus for the soul, friends for the heart, encouragement and strength for the spiritual life. It was a work worthy of the deepest interest of all citizens, and all should desire to have a share in it because of its noble character. They would look forward with joy and gladness to the time when it would be completed and the work carried on in its many sidedness. He was sure that the young women of the town would take advantage of it and interest themselves in the work, and would grow up an honor to the community and a blessing to the home in which they live. Mr. Potter recalled the words of Mrs. Hemans, in emphasising the importance of the scriptural side of the work and in recognising Christ as the Chief Corner Stone:—"I feel like Mary sitting at the Mother's feet learning lessons from Him in meekness and loveliness." As the mind and body are cared for, the spiritual life would also be developed and strengthened. The Saviour must be recognized as the leader and guide, and in this connection the speaker recalled the words of Raphael, "I dream dreams, I see visions, and I follow the dreams and visions that I have had." As Joan of Arc attributed her success to the fact that she followed the banner that was constantly set before her, so, too, the young women under the leadership of Christ must go forward under the banner of Salvation.

The building, which would soon be completed, would be a great benefit to the town of Peterborough, and would again point to the munificence of Canadian people, as so many other institutions had done. It represented an investment for which would be made a glorious return.

A HOMELIKE PLACE.

Rev. W. J. Jolliffe also congratulated the ladies on the erection of so splendid building. It appeared to him that a woman's work was never done. An active mind, and energetic soul must do something. He regarded the building as of the nature of a home, and was sure it would prove such to the young women of Peterborough. It would in the first place afford protection from evil, and fathers and mothers would appreciate it, when any of their children, especially girls, were leaving them. The surroundings would be a help to their moral well-being. Mr. Jolliffe also regarded the home as one for education. There could be nothing grander than its objects, the physical, social, intellectual and spiritual development of womanhood. He emphasized the paramount importance of the spiritual life as the foundation of all, and reference was made to the splendid work being accomplished by the Young Men's Christian Association. In congratulating the ladies of the Y.W.C.A. and citizens generally on the construction of the building, Mr. Jolliffe expressed the belief that Peterborough would become a great commercial centre, the place of many enterprises, and so was assured that the magnificent building realized future opportunities. The institution would add to the moral standard of the town, and would, with God's help, go forward in the work of character building. He again congratulated the ladies upon the work being done, and hoped the future would be greatly blessed.

The ceremony closed with the benediction by the Rev. A. H. Brace, and the National Anthem played by the 57th band. During the laying of the stone the musicians appropriately rendered "The Maple Leaf Forever."

The men engaged on the building also had their little ceremony in connection with the corner stone yesterday. A sealed bottle was deposited in the corner containing the names of workmen and other information of interest from their own point of view.

WILL AVOID CONFUSION

Indian Village Post Office Chemong Changed to Curve Lake.

The parties owning cottages at Chemong Park, and others who live in the vicinity of Bridgenorth, will be pleased to learn that upon the recommendation of Mr. R. R. Hall, Chemong post office at the Indian Village is being changed from Chemong to Curve Lake, the English equivalent for Chemong. It seems that in the past a great deal of correspondence from Peterborough and other places has been addressed to Chemong instead of Bridgenorth, with the result that the letters have gone to the Indian Village and then have had to be brought back to Bridgenorth post office, and much inconvenience and delay has been caused. It is satisfactory to know that this delay and confusion will now be at an end.

HATHERLY — DOUBE

Happily Married at St. Andrews' Manse Yesterday.

At St. Andrew's manse yesterday afternoon at four o'clock, Mr. James Lewis Hatherly, of Otonabee and Mrs. Harriet Rutherford Doube, of Peterborough, were united in the bonds of matrimony by the Rev. Jas. G. Potter, B.A. The groom was supported by Mr. Joseph Tully, of Fowler's Corners, and the bride by Mrs. J. E. Tully, of the same place.

Mr. and Mrs. Hatherly left on the 5.10 C.P.R. for Toronto, Guelph and Buffalo. At Guelph they will be the guest of the bride's sister, Mrs. Isaac Windren. Mrs. Hatherly will be at home after the 15th Sept., Lot 21, 9th Concession, Otonabee.

GOOD HORSES OF EXHIBITION

Took Many First Prizes at St. Louis Will not Compete in Prizes.

Word was received Tuesday by Mr. D. Hughes-Charles, from Mr. Robt. Beith, M.P., of Bowmanville, that he would be pleased to send his exhibit of prize-winning hockey stallions and mares, which won many prizes at the World's Fair at St. Louis. Messrs. Graham Bros., of Claremont, will also send an exhibit of their imported Clydesdale stallions and mares. These horses will not be here for competition in any of the events, but the owners are doing it to the encourage the directors in their efforts to promote the better class of horses in this district. The farmers in this district should consider this a great privilege, as the horses are the best in the country.

Directors H. P. Kennedy and Geo. Fitzgerald are untiring in their efforts in advertising the exhibition, and they report that the greatest interest is being taken in Lindsay and other places over the large prizes offered, and suggest that the directors send more prize lists to the different places.

The Choir of George St Methodist Church will have a special practice on Friday night under the direction of Mr. W. M. Clarke Organist. A Full Attendance is Requested.

HORTICULTURAL SOCIETY

Prizes Awarded for the Best Kept Lawns and Grounds.

The committee of the Horticultural Society yesterday inspected the lawns and grounds of the competitors for prizes. The committee consisted of Col. H. C. Rogers, Peter Campbell, Manager of the Bank of Toronto; Mr. Frank Wisp, of the Little Lake Cemetery, and D. W. Dumble, the President.

The prizes are awarded to two classes, 1st, where all the work is done by the owner, and 2nd, where the work is not all done by the owner.

The prizes were awarded as follows:—

First Class—1st, to Mrs. Thornton, corner of Murray and Aylmer-sts., $5.00.

2nd, to Mr. H. L. Beal, No. 61 Weller-st., $3.00.

3rd, to Mrs. Barclay, No. 583 George-st., $1.00.

The Society recognize those as most deserving who have got the best results under their existing conditions and possibilities.

Mrs. Thornton and Mrs. Barclay with most adverse conditions, obtained splendid results. Mrs. Thornton particularly deserves credit for making a dry gravel bank a charm and pleasure for beholders; her flowers were good, varied and artistically planted. Mrs. Barclay, out of a small back yard, made a pleasing garden of good flowers.

Mr. Beal had good flowers and a good artistic result.

The chief aim of the Society is to encourage such development of taste and love for flowers as was exemplified in these cases.

In the second class Miss Annie Thompson had good flowers, but the chief merit was in the artistic planting and arrangement of very modest grounds, and so the committee granted to her first prize over grounds more extensive and very beautifully kept, like Mr. Stratton's.

Mr. Taylor, at the C.P.R. station, is paid for his labor, but he deserves great credit for a splendid display of flowers of superior excellence and growth. To persons waiting at the station the fine flower display is an exceedingly interesting and pleasing feature.

The committee were highly pleased with the well-kept and pretty gardens of Mr. James Stevenson, Simcoe-st., and of Mr. R. D. Hamilton, 273 George-st.

The Society cannot but be gratified at the increasing taste displayed by the citizens in beautifying their grounds, and it is hoped that the greater attention paid to the boulevarding and keeping of the streets will assist in getting rid of that feature of roughness which characterizes all new towns.

All of which is respectfully submitted.

D. W. DUMBLE,
Chairman.

LADIES' AND MISSES' RAIN COATS HALF PRICE

The quantity if bought at regular prices would be tremendous - but at the SENSATIONAL CLEARING PRICE paid by us they will go quickly - not one sold before Friday morning - enough to last 2 days - but early choice is always best.

CRESSMAN

Here to See

..OR..

Here to Buy

The new Fall and Winter Suits are here for you to SEE, TRY ON or BUY.

If you go so far as to try on a

SOVEREIGN BRAND

Suit we shall be sure of you as a customer, for to try on one of our garments is to become convinced that you need SEEK NO FURTHER for satisfaction, style, fit, quality or price.

There is nothing about the most correct garment made costing $25 to $30, that you will not find in our Suits costing $10, $12, $15, $17.

Our Clothing is of highest grade, correct in style, and EVERY SUIT IS BUILT ON HONOR.

LANG & MAHER

409-411 George-st. High-class Clothing and Furnishings.

CLARKE, THE HATTER

GIVEN AWAY FREE

A useful Souvenir School Book with a large half-toned picture of the Lift Lock on the cover.

This picture is given with every purchase of a Cap or Tam for girls or boys.

We are doing this for an AD, that we may become better acquainted with you, feeling as we do, that our goods are better value and cost less than what is being shown elsewhere.

No matter how small the purchase you get a Book.

Caps from 10c up

Fred. A. Clarke

Dutton's Market

SPECIAL BARGAIN DAY FOR FRUIT ON SATURDAY.

Another car load of
Peaches,
Plums,
Pears,
and
Grapes
to arrive Saturday morning

GEM JARS FOR PRESERVING

R. A. DUTTON
Phone 304. 418-420 George-st.

WE WANT YOUR
Spice Trade

Our quality is a little better than you can buy elsewhere and the price is no higher.

We want your trade next year, try us this season.

We handle every kind of both Whole and Ground Spices.

Our supply of first-class Corks is such that we can fit ANY SIZE OF BOTTLE. Jar Rings.

Have you tried Edmison's Cream Tartar Baking Powder?

H. H. EDMISON
CHEMIST, etc. 390 GEORGE-ST.

The Daily Review.

THURSDAY, SEPT. 8, 1904.

THE CITY AND SUBURBS

Brevities.

—There was no Police Court this morning.

—St. John's choir will practice to-night at 8 o'clock.

—St. Paul's Church Choir practice will be held at eight o'clock to-night.

—All Saints' Choir will practice to-morrow night at eight o'clock. A full attendance is requested.

—Another street car or two and Peterborough people will know what it is to ride round the belt line.

—The Blacksmiths do not rally in large numbers, but they are nevertheless a strong body of men.

—An exhibition of fine oil paintings will be opened in the Endeavor Room of the Y.M.C.A. on Tuesday next by Miss MacFarlane, of Toronto. tf

—Last evening, shortly before six o'clock, an elderly man who was riding a wheel, was run down by a rig at the corner of George and Simcoe-sts., and badly hurt. He was carried into Ormond & Walsh's drug store, where his injuries were dressed and he was able to proceed home.

—A brand new $100 American bank note was found on one of the collection plates at the evening service in St. Alban's Cathedral on Sunday. This is the major premise. The minor is that Mr. J. Pierpont Morgan was present at the service. From these premises the churchwardens would complete the syllogism by concluding that it came from the well-filled wallet of this king of American finance. Mr. Morgan may not have been to blame, for there were five hundred other people present, but up to the time of going to press none of them has come forward to plead guilty.—Toronto Star.

Amongst other large canvases which will be on view at the Y. M. C. A. next week will be "A Storm at Sea", "Steady' (after Landseer). "To Greet the Sunrise", original painting by Miss Irene MacFarlane, and a wonderfully accurate and beautiful painting of "Rock of Ages". "Niagara' by the same Artist.

NOTICE
—OF—
DISSOLUTION OF PARTNERSHIP

NOTICE is hereby given that the partnership heretofore existing between us as Agricultural Implements Agents, at No. 369 Water-st., in the town of Peterborough, in the county of Peterborough, has this day been dissolved by mutual consent. All debts owing to the said partnership are to be paid to W. E. Murphy, at No. 369 Water-st., aforesaid, and all claims against the said partnership are to be presented to the said W. E. Murphy, by whom the same will be settled.

Dated this 31st day of August, 1904.

JAMES KILLIN.
W. E. MURPHY.

THE BEST FURNACE
IN THE WORLD

Will not give satisfaction unless it is properly put in We are specialists in heating. We know how to put furnaces in right and we sell the right furnace too. The

"Improved Garnet"

is made in four sizes, and will give better results than any other furnace we know of. Let us give you an estimate now.

The BEST STOVE CO.
Next to Post Office.

SONS OF VULCAN MEETING

THE MASTER HORSESHOERS PROTECTIVE ASSOCIATION OF ONTARIO

Election of Officers — The Association Prospering — The Apprentice System — Next Meeting in London

After the Mayor's address of welcome yesterday afternoon at the meeting of the Master Horseshoers' Association, business was proceeded with. The roll call showed a large number of absentees, including President J. G. Stuart, of Hamilton, and Vice-President W. C. Andrews. Mr. F. P. Herns, of Brantford, occupied the chair, and Mr. R. B. McGill, of town, was the secretary-treasurer.

A credential committee, composed of Messrs. G. Church, J. R. Metheral and W. A. Bull reported the following delegates present: Messrs. John Isbister, Lakefield; Jas. Moore and R. Pearson, Bobcaygeon; B. Yelland, T. B. Staples, J. R. Metheral, W. E. McColl, Wm. Hetherington, W. J. Kennedy, town; P. J. Smith, Montreal; W. D. Nugent, Millbrook; W. A. Bull, Woodstock; Frank P. Herns, Brantford; Geo. Church, Hamilton, besides many visitors.

The minutes of the last meeting were read and adopted.

The secretary reported that the association was in a very prosperous condition. Since October 22nd last, thirteen new local organizations have joined, namely, Port Perry, Woodstock, Paris, London, Glanford and vicinity, Hagersville and vicinity, Halton county, Caledonia, Cape Town, and Hamilton and Ottawa have been reorganized. The prospects for next year were very bright, and the membership was over 200.

Mr. Geo. Church, of Hamilton, addressed the Association on their work. He congratulated them on their good progress, and Bro. Batten on the success of the Peterborough organization. He said that Hamilton could not be beaten. The work of the Association was worthy of much attention. The craft needed protection, and it was up to this Association to do it. Speaking of the need of organization, he said it was very necessary, and more work should be done amongst those who did not believe in it. Speaking of prices, he said that instead of thinking about them, and the hardest labor and least pay, they should educate themselves more, and leave the price question in the background. He recommended them to read the Horse Shoers' Journal. He said as the horses were entrusted to their care, they should be educated men.

Woodstock, Lindsay and Peterborough representatives reported on the progress of their local organizations and all were very favorable.

The acting president spoke briefly on the need of an apprenticeship system. He said the wages of jurors were far too low, and their class of mechanics had to work harder and in a much more dangerous position, and received less pay than other mechanics.

Mr. P. J. Smith, of the Montreal Rolling Mills, addressed the meeting on the question of the better education of horseshoers.

A resolution of sympathy was unanimously passed to Bro. Duncan Brown, of Ottawa, who has recently been bereaved by the death of his wife.

The meeting then adjourned until 8 o'clock.

LAST NIGHT'S MEETING.

The Association resumed business at 8 o'clock last evening.

An auditing committee reported that everything was in good shape.

A vote of thanks was tendered Bro. Smith, of Montreal, for his help to the Association, and also to the Montreal Rolling Mills, in showing their interest in the Association by sending Mr. Smith.

It was decided to hold the next convention in London on Labor Day, 1905.

Mr. R. B. McGill was appointed delegate to the Horse Shoers' Master Association to be held in Detroit on Oct. 10th to 14th.

The election of officers was then proceeded with, and resulted as follows:—

President—F. P. Kerns, Brantford.
1st Vice-President—Geo. C. Church, Hamilton.
Second Vice-President—D. Brown, Ottawa.
Secretary-Treasurer — R. B. McGill, Peterborough.

A letter was received from Mr. Buckley, managing editor of the Detroit Horse Shoers' Journal, congratulating the Association on the many new local organizations formed.

An Executive Committee composed of Bros. Jos. Batten, W. J. Kennedy, and Groves, of Hamilton, was appointed to assist the executive in procuring a provincial charter.

The meeting then adjourned.

WEDDED IN CAMBELLFORD

Two Peterborough People the Participants in the Happy Event.

The Campbellford Herald has the following wedding notice, which will be of interest to our readers:—

"A wedding was celebrated at St. Mary's church on Tuesday, Sept. 6th, at 10 o'clock, when Miss May Malone of Peterborough, was married to Mr. Alfred LaHam, of the same town. Rev. Father McGuire, of Wooler, performed the ceremony, after which Mass was celebrated.

"The bridesmaid was Miss Minnie Mulhearn, cousin of the bride, and the best man was Mr. Frank Page of Peterborough. The bride's dress was champagne silk voile, the bridesmaid being gowned in cream cashmere trimmed with point lace. The bride and bridesmaid each carried a shower bouquet of white lilies and asters. Miss Marguerite Callaghan officiated at the organ, and Miss Madge Blute ably assisted in the singing.

"After the ceremony the guests, to the number of about twenty, assembled at the home of the bride's uncle, Mr. Brian Mulhearn, where they partook of a sumptuous wedding breakfast, after which the newly-married couple left for Kingston, where they will spend a few days, then returning to Peterborough, where they will celebrate the 'hanging of the crane.'"

Friday and Saturday
AT THE BIG STORE

Prices will be the feature for every Friday and Saturday at the Big Store and this week will be found very interesting. Read every item carefully.

LADIES' LONG SLEEVE UNDERVESTS.
25 DOZEN Ladies' Long Sleeve Undervests for between seasons, good medium weight, on sale Friday and Saturday at 11 cents each.

INFANTS' BIBS.
10 DOZEN Infants' Bibs, quilted and trimmed with Torchon Lace, on sale Friday and Saturday 5 cents each.

FINEST QUALITY OPEN WORK STOCKINGS.
10 DOZEN Ladies' Open-work Stockings, very fine quality, German make, fast Black, sizes 8 1-2, 9, 9 1-2. Regular price 45 cents, on sale Friday and Saturday 30 cents per pair.

LADIES' LINEN COLLARS.
25 DOZEN Ladies' Linen Collars, all sizes and shapes, best goods, on sale Friday and Saturday 10 cents each.

TURKISH TOWELS.
10 DOZEN Striped Turkish Bath Towels, size 18 by 36 inches, on sale Friday and Saturday at 8 cents each.

TAPESTRY CARPET.
500 YARDS New Tapestry Carpet, 27 inches wide, extra good quality and pretty colorings, on sale Friday and Saturday at per yard 25c.

ENDS OF OIL CLOTH AND LINOLEUM.
25 ENDS of Oil Cloth and Linoleum, small prices, suitable for doors or for the front of a wash stand, on sale Friday and Saturday at 10c each.

LADIES' SHOWER-PROOF COATS.
24 ONLY Nobby, New Styles in Ladies Raincoats, new striped designs in Cloth and the new double sleeves, full length Coats, on sale Friday and Saturday at $6.00 each.

NEW FALL COATS.
10 ONLY Ladies' Black Fall Coats, made of beaver, with pretty braid trimmings, tight fitting with long shoulder effect on sale Friday and Saturday at $5.00 each.

COME WITH THE CROWD

Richard Hall & Son
DIRECT IMPORTERS. 353-355 GEORGE-ST.

Wear Trade Mark D Suspenders
Guaranteed. Sold everywhere.

DR. D. J. BAGSHAW
(Successor to Dr. Neill)
GRADUATE OF CHICAGO COLLEGE OF Dental Surgery; also of Royal College of Dental Surgery, Toronto. Office—Corner of Hunter and George sts., over MacDonald's drug store. Phone No. 73, or after hours phone No. 199. dlyr107

Strike

TO THE CITIZENS OF PETERBOROUGH:
You have had experience of one coal strike. Another is threatened in the hard coal district in the U.S. It may come and it may not. You can now order your coal. We are prepared to take your order for your winter's supply and guarantee delivery.

PETERBOROUGH
Fuel and Cartage Co'y
LIMITED
162 Charlotte-st Telephones 270-281
Branch and Yards—134 Aylmer-st. Tel. 368

Take home some of fresh G B Chocolates

See one of our lovely souvenir boxes—they are very much appreciated as a gift and are very acceptable.

T. H. Hooper
TWO STORES
George and Brock-sts. Geo., near Charlotte

POPULAR PRICED SHOES
For Men
$3.50 and $5.00.
BEST MAKERS. BEST STYLES. BEST LEATHERS.
No better value to be had anywhere.
SEE THE CENTRAL BOOT AND SHOE STORE'S WINDOW DISPLAY.
R. McWHINNIE
PHONE 290. 394 GEORGE-ST.

THE T. M. & M. STORE

Ready For Fall

The Cool Weather is not far off now: it's time you ordered your FALL SUIT or Overcoat. Our line affords you the best selections at the best prices, the latest Suitings, the latest Styles—you find them all here.

A TAILOR'S TALK

would be useless, unless the fit, style and quality were apparent to back up every statement.

We don't talk volumes, but our Suits talk for us.

Measured forms first, make high-toned Suits for delivery.

ONE PRICE TO EVERYBODY

Tully Merrell & Meredith
Outfitters for Gentlemen and their Sons

Coal for Sale

SEE ME BEFORE BUYING YOUR COAL.

We Buy All Kinds of Junk

AND PAY THE HIGHEST MARKET PRICES.

Geo. Stevens

The Daily Review.

THURSDAY, SEPT. 8, 1904.

NOT ALWAYS DAMAGED.

The Goods That Are Known In Trade Circles as "Seconds."

"It does not follow," said the buyer for one of the sections of one of Washington's big department stores, "that goods which are known to the public and to the trade, and especially to lady shoppers, as 'seconds' are damaged goods.

"Goods of all classes are known to the trade under three great subdivisions—the absolutely perfect, the seconds and the short ends—and their importance and value are regulated accordingly.

"The manufacturers of goods of all descriptions, from a locomotive to a spool of thread, do not try to dispose of their products as perfect unless they really are such, however light the consciences of some retail dealers may be on this point. Woolens and cottons at the mills and all goods sold by the yard and down to bicycle tires are carefully inspected for flaws and defects of the minutest description. Such as are not up to the standard of merit placed thereon by the house turning them out are laid aside by the experts and classed as seconds. These are disposed of to the trade under this name and at a greatly reduced price as compared with the perfectly made article.

"For instance, let us take the case of men's collars, and especially the high turnover collar. After being laundered they are examined for defects, the most prominent of which is a slight break in the linen on top in front where they button. It may be scarcely perceptible, but it is enough to cause it to be thrown aside, and the name of the maker is not stamped thereon, as would be the case if it were perfect. Very often one of the buttonholes is slightly torn or there is a little scratch in the linen on the outer side. Some firms sell thousands of dozens of these collars a year at a very low price, while some of the defects are not perceptible to the eye of the purchaser, who buys the goods at retail at less than half the cost of the perfect article. The same is true with bicycle tires, the makers cutting their names off the rubber. Dealers are careful not to have their names go on seconds, as the public would judge their perfect articles by the imperfect, relying upon the name of the manufacturer to buy a perfect article.

"In weaving yarn goods a broken thread or a loose pin or a few drops of oil from the loom will make half a dozen or more yards imperfect, yet salable as short ends. These are cut off from the bolt and sold cheap to dealers who make a specialty of handling such goods. Some mills will have at the end of the season thousands of these short ends. The retail buyers and jobbers secure them at low prices, the public very often supposing that they are getting 'bargains' in the perfect goods at less than known market rates. Usually they receive full value for their money.

"The loss to the manufacturers and the mills from seconds and short ends makes a big hole in the profits at the end of the season, and this loss is taken into consideration in the wholesale price asked for the perfect goods. In some mills they have a system of making the operatives pay for any difference in the damaged goods where the loss may be traced to their personal fault and not that of the machine. This system makes the operatives very careful, as it materially affects their wages. If a manufacturer attempted to put on the market seconds for perfect goods, the retail dealers would not buy from him, and the public would likewise withdraw its patronage."—Washington Star.

Detected by a Misspelt Word.

In a case of political importance, the whole case of which hinged upon the question of the genuineness of certain letters, the most important witness was, while under examination, suddenly taken by surprise by being called upon to write down a particular word which occurred in the letters. The slip of paper was handed back with the word misspelt in an identically similar fashion to that in which it appeared in the correspondence, and the clever forger was soon after detected in the witness himself.

IF YOU ARE ACCUSTOMED

TO USING JAPAN TEA WHY NOT GIVE

"SALADA"

Ceylon Natural Green tea a trial. It is superior to Japan tea in every way. It is sold only in sealed lead packets just like the celebrated "SALADA" Black tea. 25c and 40c per lb. By all grocers.

WHEN BOYS WERE MEN

By JOHN HABBERTON,

Author of "Helen's Babies," "George Washington," Etc.

COPYRIGHT, [illegible], BY JOHN HABBERTON

with the request. The colonel strode rapidly to the hospital tents, followed by Brainard and me. Entering the surgical ward, he asked:

"Is McTwyny here?"

"Prisint, sorr," came from a red face on a cot, and a big freckled hand came to the side of the face in the position of salute.

"I'm sorry to hear of your loss," said the colonel, "and I've brought you the best consolation I could think of. This is the jacket you shall wear when you get up again, Captain McTwyny."

"Whooroo!" exclaimed Mick. He closed his eyes an instant, then opened them and said, "Av Norah cud only see it!"

"She shall see it, with you inside of it, as soon as you're fit to go north on leave of absence. Is there anything else I can do for you?"

Mick pushed aside his sheet, displayed his severed arm lying on his breast and said:

"Don't let 'em throw this away."

"He knocked me down for trying to take it from him," whispered the nurse, "but of course a thing of that kind can't be kept."

For a moment the colonel seemed to be choking. When he recovered, he said:

"Let me take it. I'll have it buried with the honors of war. The company you're to command, captain, shall fire a salute over it."

"Oi thank yes very koindly, sorr, for that an' that lise ye've done, but how about thim two little dhivils forninst ye? In the foight wid the fince rails—glory be to the poikes av auld Oireland—they were wort' more than all the rist av the platoon put together. Little Brainard, ah, fhat a shillelah twister he'd make! An', as for Frost, he saved me own loife two or three toimes in succession."

"Good!" exclaimed the colonel. "They shall be taken care of. Now keep as quiet as you can, captain, so as to get well quick—and see Norah. Nurse, hang this jacket at the foot of his cot in some way so he can always see the shoulder straps when his eyes are open. Come along, men—I beg your pardon—gentlemen."

"Now," said the colonel, "as you two have declined (I hadn't) the commissions granted, as you think, under a misapprehension and through the imagination of a young woman, I shall at once recommend you for commissions in your own old regiment, and you may be sure that you'll get them.

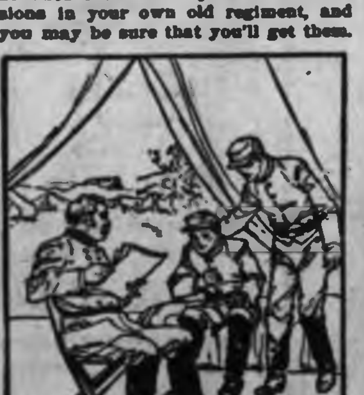

The colonel looked surprised.

I've no more captaincies at my disposal. To make a vacancy for McTwyny I'm going to force a good for nothing captain to resign. But you shall both have lieutenancies—first lieutenancies, if possible."

"In the old regiment!" exclaimed Brainard. "Hurrah!"

"Hurrah!" I echoed. The colonel grasped our hands and almost crushed them in his own. Then he said:

"Meanwhile, on the basis of the commissions to the Forty-third, I'll have both of you as enlisted men discharged at once. That will enable you to go home and tell your story, and McTwyny's—he came from your town, I believe. 'Twill also enable you to see that imaginative young woman."

Brainard's pale face became a sunburst in an instant. The colonel continued:

"'Twill also enable you to draw your pay, and, as the paymaster is about six months overdue, you'll be able to go home in officers' uniform—shoulder straps and all—eh?"

I looked into Brainard's eyes and saw that the fight with Phil Hamilton was on.

"Give a man an inch, and he'll take an ell, colonel," said Brainard. "Would it be possible to get our papers at once? I think it—it might save a life if I could start for home tonight."

"It shall be done. Please say to your captain that I would like to see him."

* * * * * * *

After tattoo, and also after a howling time in our company street, our comrades having learned of our good fortune, we started for Yorktown, 12 miles distant, to catch the morning boat for Fort Monroe. We were in time for the Fort Monroe boat for Baltimore and the morning train for New York. We got officers' uniforms, and I made it my special business that Brainard's should fit perfectly. He was in such haste to reach Summerton that he would have been content with anything topped with shoulder straps. I even saw to it that he wore sash and sword belt. Meanwhile I prayed that my letter about Brainard might reach Summerton before us.

We did not reach town till long after dark. As our house was on the direct way to Brainard's I suggested that he should stop with me, if only for a moment, and he did not refuse. As we approached the house I was glad to see that it was still lighted. Village people retire early, and I had feared I might have to rouse a sleeping family. On reaching the piazza I tiptoed to the parlor blinds and open window to reconnoiter and to increase the pleasure of anticipation. There sat my cousin May, and I was startled at the change that a single year had wrought, for she was no longer a girl, but a vision of womanly beauty. I could have stood there many moments for the joy of gazing at her, but I heard a familiar voice and then saw, at the left of the room, Phil Hamilton. How handsome he was, confound him! Oh, if I could know that my letter about Brainard had reached May! For Hamilton was saying:

"I asked you an important question in two or three successive letters, but you did not answer it, so I've used my earliest possible opportunity to repeat the question in person."

Quickly I drew Brainard after me through the doors and pushed him into the parlor. Hamilton rose quickly, and despite his habitual and superb composure he literally staggered as he saw two of his late brother noncommissioned officers in lieutenant's uniforms. Apparently May had received my letter and been properly affected by it, for, though she turned pale as she rose and looked at us, she quickly became rosy, courtesied to Hamilton and said:

"I like you very much, but here is my answer."

Then she hid the red scar on Brainard's cheek with two red lips. At that moment our dog Rover entered the room and sprang upon me with a joyous whine, and as I tried to abate his frenzy of affection I heard Hamilton say:

"Lieutenant Brainard, I esteem it an honor to be the first man to congratulate you."

* * * * * * *

Of course we called on McTwyny's Norah, a rosy, modest, dainty girl who compelled us to recall the story of "Beauty and the Beast." We had not intended to tell her all the details of the fight for the fence, but she extracted them from us, and she shivered, shuddered, cried and laughed. She also kissed us both and commended us to the eternal guardianship of all the saints.

Brainard and May were not married till after the war, by which time Brainard was a brigadier general in a high staff position, and General Grant and many other general officers attended the wedding; so did Phil Hamilton and his wife, who was as handsome and distinguished looking as he; so did Norah and Mick McTwyny, the latter in the uniform of a lieutenant colonel of cavalry. But, as "journeys end with lovers' meeting," this story, too, must end.

THE END.

THOUSANDS OF WOMEN

Women drift into a condition of half invalidism without knowing what ails them. Languor, exhaustion, aching back, limb pains, indigestion, headache. ANTI-PILL will lift these burdens. Any women can prove this by writing Wilson-Fyle Co., Niagara Falls, Ont., for free trial bottle.

This announcement is particularly addressed to women, because of the peculiar adaptation of ANTI-PILL to help sick and ailing women, who feel that they are gradually losing strength and vitality.

The use of ANTI-PILL never fails to arouse energy to search out and overcome the ailing cause. It's a revelation in medicine that brings relief to the distressed, and brightens the despondent. It doctors but don't drug—is purely vegetable and can be used with perfect safety by delicate women at any stage of life. Its gentle and effective

Sold in Peterborough by James Lynch, 188 Hunter-st.

An Apple Tree's Roots.

For the purpose of erecting a suitable monument in honor of Roger Williams, the founder of Rhode Island, his private burying ground was searched for himself and wife. It was found that everything had passed into oblivion. The shape of the coffins could be traced only by the carbonaceous matter. The rusted hinges and nails and a round wooden knot remained in one grave, while a single knot of braided hair was found in the other.

Near the graves stood an apple tree. This had sent down two main roots into the very presence of the coffined dead. The larger root, pushing its way to the precise spot occupied by the skull of Roger Williams, had made a turn as if passing around it and followed the direction of the backbone to the hips. Here it divided into two branches, sending one along each leg to the heel, where both turned upward toward the toes. One of these roots formed a slight crook at the knees, which made the whole bear a striking resemblance to the human form.

Made His Own Jail.

Among the early Comstockers, the makers of Virginia City, Nev., were some of the toughest specimens of humanity loose in the world in those days, and perhaps the most primitive one in the lot was "Red Mike." The fellow appeared to be equipped only with brute instincts, but there was human intelligence of a sort in the back of his head, and he gave an exhibition of prudential forethought that would have been creditable to a wiser man.

"Red Mike" was employed as bricklayer in the building of a jail, which was one of Virginia City's first and most imperative needs, and he thoughtfully omitted the mortar and laid a number of bricks dry and loose at several places in the wall.

In the natural order of things "Red Mike" committed a serious offense and was thrown into jail to await trial, for even in the early days the Comstock usually tried a man before hanging him. The next morning the jail was empty. "Red Mike" had made a hole in the wall by taking out some of his own handiwork, and when he went out he took all the other prisoners with him.

Italy and the Evil Eye.

It is hard for us to realize the deadly significance to an Italian of the suggestion that one may have the evil eye. I was walking one day with a young American girl to whom I had been unfolding some of the tragedies I have known connected with the superstition. She took it all lightly and joyously, after the manner of her kind, and later, during our walk, when a saucy, tormenting beggar pursued us, she made the sign of the corni as I had described it to her, shaking the hand slightly, with the first and the fourth finger extended. Then the beggar became convulsed with anger and seemed almost beside herself, shrieking out such a torrent of abuse that we were glad to jump into a cab and fly from the wrath to come. The poor creature was not to be blamed; she knew that once the shadow of suspicion falls it means social excommunication, banishment outside the pale of whatever society one belongs to.—Century.

A Sensitive Conscience.

Carrie—Goodness, it's that horrid old bore, Wilkins. Tell him I have gone out. Belle—No, I won't tell a story, but I will say that you have not come back yet.

Her Secrets.

"Never tell a secret, dear. It would be a great breach of confidence."

"What must I do with it, mamma?"

"Well—bring it to me!"

He Was a Stayer.

She (desperately)—Don't you believe they will worry over your absence if you fail to return home until such a late hour? He (carelessly)—There's nobody to worry except the landlady, and I make a point to keep her worrying by always owing her a month's board.

He Retired.

"Papa," remarked the congressman's daughter, looking at the clock.

"What is it, Lou?" asked papa, who had lingered in the drawing room with the young people.

"It is 9 o'clock. At this time George and I usually go into committee." Then papa retired.

Insulting.

"She's the most insulting woman I ever met."

"I never liked her myself."

"Just think! The last time she visited us she didn't wipe her feet when she came in, but she did wipe them when she went out."

ABSOLUTE SECURITY.

Genuine

Carter's

Little Liver Pills.

Must Bear Signature of

Brent Good

See Fac-Simile Wrapper Below.

Very small and as easy to take as sugar.

CARTER'S LITTLE LIVER PILLS.

FOR HEADACHE.
FOR DIZZINESS.
FOR BILIOUSNESS.
FOR TORPID LIVER.
FOR CONSTIPATION
FOR SALLOW SKIN.
FOR THE COMPLEXION

Purely Vegetable.

CURE SICK HEADACHE.

CANADIAN PACIFIC

$2.30

PETERBORO

TO

TORONTO

AND RETURN

AUG. 29 TO SEPT. 9

except as below

$1.80

PETERBORO

to Toronto and return Aug. 30, Sept. 1, 3, 6, 8, for Canadian National Exhibition. Extra Train to Toronto leaves Peterboro at 5.40 a.m. on Aug. 29 to Sept. 12, except Sundays.

Tickets good to return until Sept. 13.

See exhibit of products of Manitoba and North-West in Can. Pac. Exhibit Hall, near Grand Stand

Tickets and full particulars from Canadian Pacific Agents. A. H. Notman, Asst. Genl. Pass. Agent, Toronto.

GRAND TRUNK RAILWAY SYSTEM

CANADIAN NATIONAL EXHIBITION TORONTO AUGUST 29TH TO SEPT. 12TH

$2.30 Round trip. Good going August 29th to Sept. 9th.

$1.80 Good going August 30th Sept. 1, 3, 6 and 8th.

All tickets valid returning until Sept. 13th.

WORLD'S FAIR ST. LOUIS

$21.50 ROUND TRIP

With stop over privileges at Chicago, Detroit and intermediate Canadian stations

$64.70 TO LOS ANGELES OR SAN FRANCISCO, CAL.

Good going daily until Sept. 8th. Valid returning until October 23rd.

For tickets illustrated literature, regarding World's Fair, and full information, call on

W. BUNTON, C.P. & T.A. F. SANDY, Station Agent.

Toronto Savings AND Loan Company

435-437 George-st., Peterboro.

HON. GEO. A. COX..... President

PAID UP CAPITAL $1,000,000.00
RESERVE FUND 450,000.00

SAVINGS DEPARTMENT

3½% interest, compounded half-yearly, allowed on deposits of ONE DOLLAR and upwards.

ABSOLUTE SECURITY and PROMPT SERVICE is the basis upon which we solicit your account.

MONEY TO LOAN

At lowest current rates of interest.

Further information furnished on application to

W. G. MORROW, Manager.

SOUVENIR POST CARDS

Now ready. Souvenir Post Cards of the Hydraulic Lift Lock. Beautiful views of the lock complete. At Review Stationery Store and local Bookstores 44

Architecture

E. M. STOREY

ARCHITECT, ETC., 172 Wellington Street, Kingston, Ont. All orders promptly attended to and guaranteed satisfactory in every particular.

Medical

T. POPHAM McCULLOUGH

M. D., EYE, EAR, NOSE AND THROAT Office—Removed to No. 166 Brock Street, Peterborough

Dental

DR. H. A. WOOD

DENTIST

Dental Rooms No. 408½ (upstairs) George St. opposite Adam Hall's. Phone No. 20. Day or night.

DR. R. F. MORROW

MASTER OF DENTAL SURGERY, and Gold Medalist, R. C. D. S. Office in his old stand over China Hall, Room No. 1, Corner of George and Simcoe Streets.

Legal

R. E. WOOD

BARRISTER, SOLICITOR, ETC. Office in the Bank of Commerce Building. MONEY TO LOAN.

W. H. MOORE

BARRISTER, SOLICITOR, in the Supreme Court, etc. Office—Corner of George and Hunter Streets, over Bank of Toronto.

D. O'CONNELL

BARRISTER, SOLICITOR, ETC. Office 164½ Hunter Street, two doors West of Post Office, Peterborough. MONEY TO LOAN.

HALL & HAYES

BARRISTERS, SOLICITORS & NOTARIES PUBLIC, Hunter Street, Peterborough, next to English Church. MONEY TO LOAN at the lowest rates of interest.

R. M. D. HALL. LOUIS M. HAYES

HALL, MEDD & DAVIDSON

Successors to Stratton & Hall.

BARRISTERS, SOLICITORS, ETC., Peterborough, Ont. Office—Corner of Hunter and Water Streets, over Bank of Commerce.

R. R. HALL E. T. MEDD W. S. DAVIDSON

EDMISON & DIXON

BARRISTERS, SOLICITORS, ETC. Office in Cluxton's Block, Corner Hunter and George Streets, over Dickson's Store.

DENNISTOUN, PECK, KERR & STEVENSON

BARRISTERS, SOLICITORS, NOTARIES, ETC., 415 Water Street, Peterborough.

R. M. DENNISTOUN F. D. KERR
E. A. PECK A. STEVENSON

Money

ROGER & BENNET

BARRISTERS, SOLICITORS, ETC. 375 Water Street, Peterborough. Telephone No. 162.

MONEY AT EASY TERMS 5 PER CENT.

ONTARIO BANK

PETERBOROUGH BRANCH

General Banking Business Transacted

SAVINGS BANK DEPARTMENT

HIGHEST RATES OF INTEREST allowed on deposits of $1.00 and upwards. Corner Water and Simcoe Streets.

JOHN CRANE Manager

HAWKES'
Cut Glass

The finest cut glas goods in the world. The 'Clover Leaf' Hawkes trade mark is the guarantee that each piece is genuine. We have a new and fine assortment in many designs. These goods are superb as wedding presents. Nothing finer and more appropriate

Sanderson
Sole Agent

The Daily Review.

THURSDAY, SEPT. 8, 1904.

THE MUSKOKA ELECTION

More Evidence Submitted to Court at Bracebridge.

The Trial Still Goes On—More Light Thrown Upon Election Methods in the North—Mr. Mahaffy Denies That He Knew Coats Until Months After the Election—Many Charges Already Dismissed As Unsupported.

Bracebridge, Sept. 8.—Yesterday's session of the court under Messrs. Justice Falconbridge and Street, trying the protest against the election of A. A. Mahaffy, M.P.P. for Muskoka, resulted in numerous charges being made, but proven to be without effect.

In No. 33 W. R. Lowry was charged with hiring rigs to convey voters to the polls. Mr. Dodds testified that Lowry had promised to make him game warden if he voted for Mahaffy. This charge naturally overlapped charge No. 46, in which one Coats is said to have promised to have a road grant made if Dodds voted right, and might even get Dodds the position of spending the money. Dodds said he did not speak to Mahaffy about the grant.

Dodds and Coats.

Charge 38 was then proceeded with. William Dodds, a resident near Bala, knew J. O. Coats, a jewellery pedlar, who visits the lumber camps. He had been at his house at various times during the past five years, and hired a rig from him. On the day previous to the election Coats gave him $4. It was paid to take three men from Brandy Creek to Gravenhurst in the morning of the election. These men were Nipper Hill, William Grey and E. House. Mr. Dodds son drove to Brandy Creek on the morning of the election, but when he got there the three men had gone earlier in the morning, and his son did not take them. It was worth from $4 to $5 to carry men over that rough road to Gravenhurst. Coats had on previous occasions paid for his rig in advance. Coats did not canvas his vote, and as for the pay of the rig he left that to Coats' own generosity. He was under a compliment to him for past favors, and would willingly have let him have the rig.

Coats Was No Agent.

His Lordship in summing up said that he was not clear as to the payment of the $4. He drew from the evidence that Coats was spending this money with the view of having voters taken to the polls. That was strengthened by his promise to have the road grant seen to if Mr. Mahaffy was elected. Mr. Coats was authorized to act as agent at the polling booth by Mahaffy. Mahaffy left Leavitt to organize and he heard Coats was there.

Here Mr. Blackstock interposed and pointed out to His Lordship that Mr. Mahaffy had stated in his examination that he knew nothing about Coats being in the riding till a few months after the election.

Mr. Mahaffy was then called and stated that he had never seen or heard of Coats until after the election. He knew that Mr. Boyer, who was a young man under salary, was doing committee work for about 10 days before the election. Leavitt was general organizer of Medora and Wood.

Would Not Call Coats.

Justice Falconbridge suggested that Coats, who was present, be put in the witness box, but Mr. Johnston did not choose to accept the suggestion.

His Lordship remarked that while a corrupt act had been done he could not help but dismiss the contention in regard to agency.

Justice Street said that the court disagreed as to the payment of the $4. There was nothing to show that the three men who were conveyed in the rig were voters and were going to vote.

The Martinean charge, No. 84, was made by W. J. Martinean of Lake of Bays, who swore that Mr. Crump of the lumber company offered him $5 if he would vote for Mahaffy. This charge was similar to charge No. 85, in which Martinean swore that Hicks, a bush foreman, had approached him in a similar way.

The question of agency, after being deferred, was thrown out.

Charge No. 80.

Theo. Gudmanson, an Icelander, who had been looking after voters for Mahaffy among friends of his own nationality in Cardwell Township, accepted $5 from Edward Little, M.P.P., which charge, No. 80, said, was improper. Gudmanson said that Mahaffy had not offered him anything. He had worked for Mahaffy one day fixing a fence, since the election. He never worked for him before. He was going to Cardwell, and drove out with Mr. Little, to whom he was introduced by Mr. Mahaffy. He canvassed there, but did not spend any money among the Icelanders. Mr. Little paid the expenses when he was with him. Mr. Little found the work difficult, not knowing the language of the people. He had no expenses, no board bills, and no rig to hire. When Mr. Coats left Gudmanson at the Monteith House, Rosseau, he gave him $5 to pay his traveling expenses. He did not spend the $5 for that purpose. He put the money in his pocket, and walked to the house of the people he knew. He was a strong Conservative.

Charge Dismissed.

His Lordship, in dismissing this charge, said that Mr. Little paid the $5 for a bona fide purpose, and the fact that Gudmanson walked and did not use the money for that purpose did not make the act corrupt.

Then followed nine charges but nothing was made of them.

William J. Hamilton, a lifelong Reformer, was brought to show that Newton Langford had receipted $12 on a store account on condition that Hamilton did not vote.

The old man denied being credited anything on account. No one spoke to him about going away. He had to go. He was foreman of the Niagara Falls Hunting Club, and got work to take timber to the woods and build dog houses.

This charge was dismissed, as also were four others, in which there was not a tittle of evidence.

E. B. Ryckman, barrister of Toronto, secretary of the Liberal-Conservative Association, produced books and vouchers, showing that $1,250 was paid in the bye-election in organization, and that $304.55 was paid the organizer, Leavitt, and $143.15 to Mr. Wright. This charge also failed.

Counsel on both sides agree that the case will end to-day.

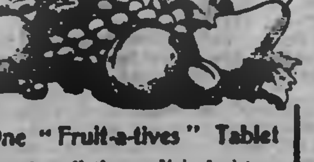

One "Fruit-a-tives" Tablet

contains all the medicinal virtues of several apples, oranges, figs and prunes. In eating fruit, the part that does you good is almost counterbalanced by the indigestible pulp.

Fruit-a-tives
or Fruit Liver Tablets

are the curative qualities without the woody fibre. The juices are so combined by the secret process that their action is much more powerful and efficacious. Try "FRUIT-A-TIVES." See how gently they act, and how quickly they cure you of Constipation, Biliousness, Sick Stomach, Headaches and Kidney Troubles.

At your druggist's. 50c. box.
FRUITATIVES, Limited, OTTAWA.

AMMUNITION NOT DEFECTIVE.

Militia Department Does Not Consider There Is Ground For Complaint.

Ottawa, Sept. 8.—(Globe Special.)—With respect to the alleged complaints from D. R. A. competitors that the ammunition was defective, the Militia Department does not consider there is any ground for complaint on that score. Owing to the demand for increased velocity the charge in the cartridge has been strengthened. This results in some cases in an escape of smoke from the shell of the cartridge after the bullet has been fired. The remedy for this would seem to be to strengthen or reinforce the cap and shell at the base of the cartridge. Before anything is done, however, the advice of the Imperial authorities will be sought. They had a somewhat similar experience when they increased the charge in their rifle cartridges, but the difficulty was overcome and no trouble is now experienced.

Mr. Gamey at the Falls.

Niagara Falls, Sept. 8.—R. R. Gamey last night addressed a large meeting in the City Hall. Captain Day presided, and many prominent Conservatives were present from the surrounding towns and country. He vigorously criticized the Government's policy in New Ontario, before entering on a partial history of his own affairs. He was listened to attentively, and frequently applauded. Speeches were also made by Dr. Jessop and William McCleary, ex-M.P., Thorold.

WOMAN DRANK HELLEBORE.

Crazed By Husband's Cruelty, Mrs. Haley Attempts Suicide.

Chatham, Sept. 8.—Crazed by her husband's cruelty and neglect, her little children and herself on the verge of starvation for the want of proper food, Facilia Haley, who lives in the township of Raleigh, while in a fit of despondency, attempted suicide Tuesday by taking a teaspoonful of hellebore. Prompt medical attention was the means of saving the unfortunate woman's life before the deadly drug had got in its work. The woman's story is a pitiful one. Her husband, a worthless character, who was sentenced to do time in the common gaol, had cruelly neglected the poor woman and her children, and it is supposed that this was the cause of her mad act. The children are in the hands of the Humane Society, and the woman is being attended to by physicians.

BASEBALL ON WEDNESDAY.

The Eastern League.

Toronto .... 1 1 0 0 0 0 3 1— 6
Rochester .... 0 1 0 0 0 4 0 2— 6

Summary: Two base hits—Currie, Kennedy, Workman. Sacrifice hits—White, Francis, Kennedy. Struck out—By Currie (Smith, DeGroff, Workman 2); by Bliss (Murray 2, Raub, Parker, Currie). Bases on balls—By Currie 2, by Bliss 4. Passed balls—Marshall 2. Left on bases—Toronto 7, Rochester 8. Stolen bases—DeGroff 2, Fuller, Parker and Carr. Umpire—Kelly.

At Newark— R.H.E.
Newark .... 0 0 0 0 0 0 4 0 *—4 5 1
Baltimore ..... 0 0 0 0 0 0 1 0 0—1 5 3

Batteries—Hesterfer and Shea; Burchell and Hearne. Umpires—Conahan and Sullivan.

At Jersey City— R.H.E.
Jersey City ... 1 2 2 0 0 0 0 0 0— 5 15 6
Providence ... 0 1 1 3 0 4 4 0 0—12 15 3

Batteries—Barnett and O'Neill; Kellogg and Thomas. Attendance—800. Umpire—Rudderham.

At Montreal— R.H.E.
Montreal ... .. 0 0 0 0 0 0 0 1 0—1 3 3
Buffalo ... . 2 0 0 1 2 0 2 0 1—8 9 1

Batteries—Adams and McManus; Jones and McAllister. Umpires—Pappalau and Yerkes.

National League Scores.

At Boston— R.H.E.
Boston ... . 0 0 0 0 0 1 0 1 0—2 6 4
Brooklyn ... .. 0 0 1 1 3 4 0 0 0—8 13 1

Batteries—Willis and Needham; Mitchell and Bergen. Umpire—Moran. Attendance—1702.

At New York — R.H.E.
New York ...... 0 0 0 0 0 2 4 0 *—6 6 4
Philadelphia ... 0 0 1 0 0 0 2 0 0—3 8 1

Batteries—Wiltse and Warner; Sudhoff and Dooin. Umpire—Kennedy. Attendance—8395.

At St. Louis (first game)— R.H.E.
St. Louis ... ... 0 0 0 2 0 0 1 0 0—3 6 4
Chicago ... . 2 0 0 0 0 0 2 0 0—4 6 1

Batteries — Taylor and McLean; Brown, Briggs and O'Neill. Umpire—Zimmer.

Second game — R.H.E.
St. Louis .. .... 2 0 0 1 0 1 0 0 *—4 8 1
Chicago ... ... 0 0 0 0 0 0 0 1 0—1 2 1

Batteries—Nichols and Swindells; Groth and O'Neill. Umpire—Zimmer. Attendance—8100.

At Cincinnati—First game— R.H.E.
Cincinnati .. .. 0 0 0 1 0 1 0 1 0—3 9 4
Pittsburg .. .. 0 1 0 0 2 1 0 1 0—5 10 1

Batteries—Harper and Schlei; Case and Phelps. Umpire—Johnstone.

Second game— R.H.E.
Cincinnati .. .. 0 0 0 0 0 0 1—1 5 2
Pittsburg .. .. 0 0 0 1 0 0 0 —1 4 4

Called on account of darkness.

Batteries—Hahn and Peitz; Leever and Archer. Umpire—Johnstone. Attendance 3000.

American League Results.

At Philadelphia—American— R.H.E.
New York .. .. 0 0 0 0 0 0 0 0 0—0 6 1
Philadelphia .. 0 0 0 0 2 1 0 0 x—3 11 1

Batteries—Powell and McGuire; Plank and Powers. Umpire—King. Attendance 8624.

At Cleveland—American— R.H.E.
Cleveland .. .... 1 0 1 0 0 3 0 0 x—5 0 3
St. Louis ... ... 0 1 0 0 0 0 0 0 0—1 6 3

Batteries—Bernhard and Buelow; Sudhoff and O'Connor. Umpire—O'Loughlin. Attendance 1128.

At Detroit—American— R.H.E.
Detroit .. .... 3 0 0 0 0 4 2 0 x—9 12 2
Chicago .... 0 0 0 6 0 0 1 0 0—7 9 8

Batteries—Kitson and Drill; Altrock and McFarland. Umpire—Dwyer. Attendance 1980.

At Washington—American— R.H.E.
Washington ... 0 1 0 1 1 0 0 0 0—3 7 1
Boston ... . 0 0 0 0 2 0 5 0 0—9 14 3

Batteries—Hughes and Kittredge; Young and Criger. Umpires—Sheridan and Connolly.

Second game— R.H.E.
Washington ... 0 0 2 1 0 0 2 1 x—6 12 0
Boston ... . 0 0 0 0 0 0 0 1 0—1 3 2

Batteries—Wolfe and Clark; Winter and Doran. Umpires—Connolly and Sheridan. Attendance—3800.

The Farmers' Association.

Toronto, Sept. 8.—The annual convention of the Farmers' Association of Canada opened yesterday in Victoria Hall and will continue this morning at 9 o'clock. The Association does not purpose forming a third political party, but is prepared to deal in a broad way with all questions affecting farmers in legislative matters. President J. Lockie Wilson was in the chair, and delivered his annual address.

The secretary's and auditor's reports were first taken up and over 1,400 members were stated to be in affiliation. Organization work was discussed and the members spoke their views freely. One speaker thought they should not be a party to saw-offs. Papers on co-operation were read, and a number of other subjects were discussed.

Unions For Free Trade.

Leeds, Eng., Sept. 8.—The Trades Congress yesterday adopted by an almost unanimous vote a resolution declaring that any departure from the principles of free trade would be detrimental to the interests of the working classes. Conscription was condemned, and King Edward was described as the only statesman England possessed.

Little Indian Girl Drowns.

Rat Portage, Sept. 8.—A little Indian girl named Theresa, aged nine years, was drowned here Tuesday night. She was in company with four others in a canoe 15 feet from shore when by some means or other the canoe upset. The remaining four were able to swim.

THE MARKET REPORT

Peterborough Market

WHEAT

Wheat	$0 90 to 1 00

FLOUR AND MEAL

Flour, family, cwt	$2 50 to 2 75
Flour, bakers', cwt	2 90 to 3 00

COARSE GRAIN

Barley, per bushel	0 40 to 0 43
Peas, small	0 60 to 0 70
Peas, mammies	0 60 to 0 70
Oats	0 34 to 0 35
Buckwheat	0 48 to 0 50
Rye	0 40 to 0 48

WOOL AND HIDES

Wool, unwashed	0 06 to 0 07
Fleece Wool	0 11 to 0 18
Veal Calf Skins	0 08 to 0 10
Deacons	0 40 to 0,50
Beef Hides, per cwt	6 50 to 7 00
Sheepskins	0 50 to 0 60

MEAT, POULTRY AND DAIRY PRODUCE

Beef by the ½, per cwt	8 00 to 8 00
Mutton, per lb	0 08 to 0 10
Lamb, quarter, per lb	0 10 to 0 12½
Dressed Hogs, per cwt	7 50 to 8 00
Pork by the ½, per lb	0 10 to 0 12½
Lard	0 13 to 0 14
Chickens, per pair	0 70 to 1 00
Ducks, per pair	0 60 to 1 00
Geese, each	0 80 to 1 25
Turkeys, each	1 00 to 1 50
Butter, fresh roll, per lb	0 18 to 0 20
Butter, crock	0 16 to 0 19
Eggs, per doz	0 17 to 0 22

LIVE STOCK

Cattle, exporters	0 4 to 0 04½
Choice butchers, steers & heifers	0 3½ to 0 03¾
Light heifers and cows	2 50 to 3 00
Feeders, 1000-1100	3 00 to 3 25
Stockers	0 02 to 0 02½
Hogs, select, 120-160	4 90 to 5 00
Fats and heavies	5 00 to 5 25
Lights	4 25 to 4 75
Sows	3 00 to 3 25
Stags	0 1½ to 0 02
Sheep	3 25 to 3 75
Lamb, per lb	0 04 to 0 05

GENERAL

Potatoes	0 75 to 0 90
Carrots	0 40 to 0 45
Wood, hard	6 50 to 8 00
Wood, soft	3 00 to 5 00
Straw, per load	2 00 to 3 00
Tallow, rendered, per lb	0 06 to 0 08
Hay, timothy, per ton	8 00 to 9 00
Hay clover, per ton	7 00 to 8 00

Liverpool and Chicago Wheat Close Higher—Live Stock Markets—The Latest Quotations.

Wednesday Evening, Sept. 7.

Liverpool wheat futures closed to-day 1d higher than yesterday, and corn futures ⅝d higher.

At Chicago to-day September wheat closed ⅝c higher than yesterday; September corn ¼c higher, and September oats ¼c lower.

FOREIGN MARKETS.

London, Sept. 7.— Closing—Flour, spot quotations, Minneapolis patent, 28s. Wheat on passage, quiet but steady. Maize on passage, easier and neglected. Mark Lane Miller Market: Wheat—Foreign and English, steady. Maize—American, nothing doing; English, steady. Flour—American, firm; English, steady.

Paris, Sept. 7.—Wheat—Tone barely steady; Sept., 22f 35c; Jan. and April, 22f 80c. Flour—Tone barely steady; Sept. 30c 0c; Jan. and April, 31f 45c.

LEADING WHEAT MARKETS.

	Sept.	Dec.
New York	$1.11½	$1.10⅝
Duluth	1.13	1.08⅞
St. Louis	1.07¼	1.09½
Toledo	1.11¼	1.12⅞
Detroit	1.14	1.14½

TORONTO ST. LAWRENCE MARKET.

Grain—

Wheat, white, bush	$1 00 to	1.06
Wheat, red, bush	1 03	...
Wheat, spring, bush	1 00	...
Wheat goose, bush	0 90	...
Beans, bush	1 35	...
Barley, bush	0 46½	...
Oats, bush	0 40	...
Rye, bush	0 57	...
Peas, bush	0 35	...
Buckwheat, bush	0 47	0 48

LIVERPOOL GRAIN AND PRODUCE.

Liverpool, Sept. 7.—Wheat—Spot nominal; futures, steady; Sept., 7s 2¼d; Dec., 7s 4⅝d. Corn—Spot, quiet; American mixed, 4s 11d; futures, steady; Sept., 4s 7⅝d; Dec., 4s 6⅝d.

Bacon—Cumberland cut, firm, 50s. Lard—American refined in pails, steady, 37s. Tallow—Prime city, firm, 21s 9d. Turpentine spirits—Quiet, 46s 9d.

NEW YORK DAIRY MARKET.

New York, Sept. 7.—Butter—Steady, unchanged; receipts, 14,973. Cheese—steady; receipts, 12,035; state, full cream, large colored, fancy, 8⅝c; do., good to prime, 8c to 8⅝c; small, white, fancy, 8⅝c. Eggs—Steady; receipts, 16,518; western fancy, 21c to 21½c; southerns, 16c to 18½c.

CATTLE MARKETS.

Cables Unchanged—Better Demand for Good Cattle at Montreal.

London, Sept. 7.—Cattle are steady at 10c to 12⅝c per lb; refrigerator beef, 8c per lb. Sheep, 10½c to 12½c, dressed weight.

MONTREAL LIVE STOCK.

Montreal, Sept. 7.—About 900 head of butchers' cattle, 75 calves, 20 milch cows, 700 sheep, and lambs, and 300 fat hogs, and 50 store hogs, and young pigs, were offered for sale at the east end abattoir to-day. The butchers were out strong, and there was a brisk demand for good cattle, but the common stock were dull of sale and brought considerably lower prices than on Monday. The best cattle sold at about 4½c per lb, but they not extra; good mediums brought 3⅝c to 4¼c; ordinary mediums, 3c to 3⅝c, and the common stock, 2¼c to 3c, while the small bulls and lean old cows sold at 1⅝c to 2c per lb. Calves sold at $2 to $10 each, very few selling at less than $3 or over $7. Milch cows sold at $20 to $50 each. Shipping sheep are 3½c, and the others 3c to 3¼c per lb. Lambs sold at $2.25 to $4 each, or 4c to 4½c per lb. Fat hogs sold at 5c to 5⅝c per lb. Store hogs sold at $3 to $11 each; young pigs at $1.50 to $3.

EAST BUFFALO CATTLE MARKET.

East Buffalo, Sept. 7.—Cattle—Receipts, 125 head; good, steady to strong; prime steers, $5.25 to $5.75; shipping, $4.75 to $5.15; butchers, $3.75 to $5; heifers, $3.25 to $4.65; cows, $2.75 to $4.

Veals—Receipts, 250 head; steady; $4.50 to $7.75.

Hogs—Receipts, 600 head; active; 5c to 10c higher; heavy, $6.15 to $6.20; mixed and Yorkers, $6.15 to $6.25; pigs, $5.90 to $6; roughs, $5 to $5.30; stags, $3.75 to $4.50; dairies, $5.75 to $6.10; grassers, $2.25 to $3.

Sheep and lambs—Receipts, 3800 head; sheep, steady; lambs, 10c higher; lambs, $4.50 to $6.25; yearlings, $4.50 to $4.75; wethers, $4.25 to $4.50; ewes, $3.75; sheep, mixed, $2 to $4.

NEW YORK LIVE STOCK.

New York, Sept. 7.—Beeves—Receipts, 1285; steers in fair demand and top grades firm, others steady; bulls steady to firm; fat cows a shade higher; medium steady; thin cows, dull and weak; native steers, $3.80 to $5.70; halfbreeds, $3.40 to $3.75; oxen, $4; bulls, $2.25 to $4.40; cows, $1.25 to $3.25; fat western, $3.75. Cables steady. Exports, 4000 quarters of beef.

Calves—Receipts, 2271. Veals—Steady; grassers and buttermilks slow; veals, $5 to $8.50; culls, $4 to $4.75; buttermilks and grassers, $3 to $3.75.

Sheep and lambs—Receipts, 8881. Sheep about steady. Lambs firm to 25c higher. Sheep, $2.50 to $4; lambs, $5.25 to $6.50; one car $6.60; culls, $4; no Canadian lambs.

CHEESE MARKETS.

Picton, Sept 7.—At our cheese board today 13 factories boarded 1020 boxes; highest bid 9 cents; 365 boxes sold. Buyers, Sexsmith and Bailey.

Woodstock, Sept. 7.—There were boarded here to-day 1100 boxes of cheese. No sales; 8⅝c was the highest bid.

STRIKE WILL GO ON.

Of 28,000 Packers, Less Than 3,000 Voted to Go to Work.

Chicago, Sept. 8.—The following statement was given out yesterday afternoon by the Butchers' Union relative to the vote on the question of the stock yards strikers returning to work:

"The vote of the organizations was on a proposition to declare the strike off. Out of 28,000 strikers 2,403 voted to return to work, and 25,597 to remain on strike until a fair proposition embracing arbitration can be obtained."

A committee has been appointed to visit the packers.

Canada to Britain.

London, Sept. 8.—Imports from Canada for the month of August were as follows:

	Number.	Value.
Cattle	22,126	£396,071
Sheep	5,691	9,707
Wheat, cwts.	843,700	300,076
Wheat, flour, cwts.	311,800	148,951
Peas, cwts	840	298
Bacon, cwts.	102,323	221,420
Hams, cwts.	28,500	60,418
Butter, cwts.	67,676	258,454
Cheese, cwts.	342,398	407,020
Eggs, gt. hundreds	1,068	392
Horses	80	1,366

Die By Florida Water.

Winnipeg, Sept. 8.—Yesterday seven Indians died from drinking Florida Water for "fire water" on St. John's Reserve, North Dakota, near the boundary. Three others will die.

The Baby's Troubles

The greatest suffering of childhood is caused by eczema, scald head, chafing or other forms of skin irritation or eruption. Because of its extraordinary soothing, healing power, Dr. Chase's Ointment is of inestimable value in the home where there are small children. No mother who has learned the scores of ways in which Dr. Chase's Ointment can be used, would think of being without it in the house.

THAT MOWER

Needs sharpening. The grass shows it. Bring the mower to us. We understand the troubles of lawn mowers and can offer relief.

RUBBER ROLLS for Wringers, and TIRES for Baby Carriages.

Metherel's
CYCLE WORKS.
223-5 Hunter-st.

SCHOOL
BOOTS
—AND—
SHOES

The Fall call for good, solid BOOTS & SHOES for Boys and Girls. We have just the kind to stand the cold, wet rains of Fall and the rough wear of school at prices below competition.

J. T. STENSON
394 George-st.

Steamboat Routes.

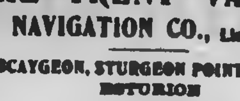

KAWARTHA LAKES

THE TRENT VALLEY
NAVIGATION CO., Limited.

BOBCAYGEON, STURGEON POINT, LINDSAY
"ESTURION"
Sept. 1st to October 1st

Bobcaygeon,	Leave	6.15 a.m.	and	3.10 p.m
Sturgeon Point,	"	7.15 a.m.	and	4.10 p.m
Lindsay,	Arrive	8.40 a.m.	and	5.30 p.m
"	Leave	11.00 a.m.	and	5.45 p.m
Sturgeon Point,	"	12.10 p.m.	and	6.55 p.m
Bobcaygeon,	Arrive	1.15 p.m.	and	8.10 p.m

During June, July, August and September Saturday's boat will await arrival of evening train from Toronto.

COBOCONK, FENELON FALLS, LINDSAY
"MANITA"
June 15th to Sept 15th, or till notice

Coboconk,	Leave	6.00 a m	Arrive	7.00 p m
Rosedale lock	"	7.00 a m	Leave	6.00 p m
Fenelon Falls,	Arrive	7.00 a m	Leave	6.00 p m
Fenelon Falls,	Leave	8.30 a m	Arrive	5.15 p m
Sturgeon Point,	Leave	9.00 a m	Arrive	4.45 p m
Lindsay,	Arrive	10.15 a m	Leave	3.15 p m

Connection made at Fenelon Falls with morning train for Toronto and at Lindsay for Port Hope. Time at Fenelon Falls for breakfast and tea.

BURLEIGH, STONY LAKE PTS., LAKEFIELD
"EMPRESS"

On and after Sept. 6th, and until further notice, the Steamer Empress will make one trip daily, leaving Lakefield on arrival of the morning train from Peterborough. Calling at all Stony Lake points and Burleigh Falls, and returning in time to connect with the evening train for Peterborough. Meals will not be served on board.

Strs. Stony Lake, Majestic or Alert

On and after Monday, July 25th, until further notice, steamers will run as follows: Str. Stony Lake will leave Lakefield on arrival of morning train, returning to connect with evening train.

Str. Alert connects with noon train

St. Majestic connects with night train

Capt. W. H. WHITE. P. P. YOUNG.

CALCUTT'S
Line of Steamers
City of Peterborough and Water Lily
TIME TABLE
Commencing June 15th, Until Aug. 31st,
The Str. "CITY OF PETERBORO,"
Will run as follows:
Mondays, Tuesdays, Wednesdays and Fridays

To Jubilee, Harwood and Idyl Wyld

On the above days, the steamer will leave the Peterborough wharf at 8.00 a.m.; returning, will arrive in Peterborough at 6.30 p.m.

THURSDAY AFTERNOONS "The City of Peterborough" will leave the Peterborough wharf at 1.30 p.m. for Jubilee, Harwood and Idyl Wyld; returning, will arrive in Peterborough at 9 p.m.

SATURDAY AFTERNOONS "The City of Peterborough" will leave the Peterborough wharf at 1.30 p.m. Jubilee and Idyl Wyld; returning will arrive in Peterborough at 9 p.m.

The Steamer "WATER LILY"

will leave Harwood every Saturday morning at 6.30 a.m., calling at Jubilee and all points on the river; returning, will leave Peterborough at 3.45.

Fares to Jubilee, Harwood and Idyl Wyld, 50c., good to return same day only; Children Half Fare.

Books of Family Tickets $5.00, for points between Peterborough and Idyl Wyld.

Special arrangements made for Sunday school and other excursion parties on application.

H. CALCUTT,
Telephone 28. Peterborough

HIGHEST CASH PRICE
PAID FOR
Furs, Skins, Hides, Tallows, also Junk
OF ALL KINDS

T. GEORGE HOLMES
Cor. Simcoe and Bethune-sts.

RAPHIA
The newest material for Hats.
On sale at the
REVIEW OFFICE.

Hawe's Fall Derby

THE HAT WITH STYLE

Hawe's Guaranteed Hats

The Hats of the latest vogue for Fall and Winter

These Hats are the acme of style and manufacture. A gentleman is known by the hat he wears.

THOS. BARRIE & CO.

Hatters and Furnishers.

DIAMOND HALL.

ENGAGEMENT RINGS

A fine line of Engagement Rings at Frost's Jewellery Store, set with Pearls, Rubys, Emeralds and Diamonds. All the latest styles, and our prices are much lower than you would pay elsewhere for the same quality.

FROST'S

DIAMOND HALL

The Daily Review.

THURSDAY, SEPT. 8, 1904.

IN THE REALM OF SPORT.

RUGBY.

A meeting of the older members of last year's Choir Rugby Club will be held this evening in the Y.M.C.A. at 7.30. All are requested to attend, as there will be "doings."

BASEBALL.

The local ball team demonstrated on Labour Day that they are capable of playing good, fast ball, when they took the fast Marlboros in camp in two closely contested games. The teams have won three games in four days and played Port Hope in Port Hope a hard ten innings tie last Wednesday. These two teams play here Saturday in the return game of the Midland League series. The winners taking both games; a large crowd should turn out to see the boys win as they are certainly playing gilt edged ball at present.

Lindsay plays in Bowmanville to-day and should they lose the locals still have a chance of landing in second place.

GOLF.

The players in the club championship have until the 12th instant to qualify. They are asked to hand in their cards at the club house by this date.

MR. T. F. BEST MARRIED

General Secretary of the Y. M. C. A. Brantford and Well Known Here.

The Hamilton Spectator of September 6th, has the following account of the wedding of Mr. T. F. Best, uncle of Mr. E. M. Best of town, and very well known here:—

A very quiet home wedding took place this afternoon at the residence of the bride's parents, Mr. and Mrs. William Somerville, 130 Hunter street west, when T. F. Best, the popular general secretary of the Y.M.C.A., was united to Miss Belle Somerville. The ceremony was performed by Rev. J. C. Sycamore, pastor of the James' Street Baptist Church, assisted by Rev. Dr. Stewart, of Rochester Theological college. The bride was attended by Miss Ortgies of New York, and the little flower girl was Miss Lorna Somerville. The groom was supported by Rev. Mr. Irmie of Brantford.

The parlor was beautifully decorated with yellow and white flowers—hydrangea and golden glow. An altar was constructed, before which the ceremony took place. The dining-room looked beautiful with floral decorations in pink and white.

The bride was clad in white crepe de chene and the bridesmaid in white muslin. Miss Best, niece of the groom played the wedding march.

The intimate friends and relatives of the contracting parties who were present came from Toronto, New York, Chicago, Woodstock, Brantford, Prescott, Smith's Falls, Peterborough and other places.

The presents were numerous and very handsome. Among the many tokens of esteem were a dinner set from the Y.M.C.A., a handsome clock from the directors of the Y.M.C.A., and a Morris chair from the Brantford basketball team.

The gift of the groom to the bride was a pearl brooch set with turquoise and diamonds, and to the bridesmaid a crescent brooch set with pearls. Shortly after the ceremony the happy couple departed for points east, the bride's travelling costume being tan colored broadcloth trimmed with white broadcloth.

Mr. and Mrs. Best have the best wishes of a host of friends, who hope that their walk down the pathway of life may be peaceful and happy, and that in old age they may be honored and respected by all.

Comfort for Old People

Most of the suffering of the aged is due to the kidney derangements, which lead to backache, rheumatism, lumbago and body pains. Dr. Chase's Kidney-Liver Pills bring comfort to the old folks by keeping the kidneys healthy and active, and the eliminating from the body the poisonous waste matter which causes pains, aches and fatal disease.

AN ENTHUSIASTIC RUGBY MEETING

LARGELY ATTENDED LAST NIGHT AND PROSPECTS BRIGHT.

Will Enter Senior Series—Club in Good Financial Circumstances—Several New Players.

The annual meeting of the Peterborough Rugby Club, held last night at the Oriental Hotel, was most enthusiastically attended by the old players and several new ones who have came to town during the summer. Prospects for a successful season never looked better, and the club's action in entering the senior series of the O.R.F.U. met with the hearty approval of all. In former years grounds were not available where a gate could be collected, but this year, with the street cars running direct to the driving grounds, there will be no difficulty in this respect and citizens will not be troubled with subscription lists. Mr. Frank Burnham, who has played with the locals in former years, and who played with Varsity last year, was at the meeting and announced that he would help them chase the pigskin this year. Mr. Shaw of Baltimore, who has played with the Princeton college team, has secured a position in the Cereal Works, and will be seen with a local uniform on here this year. Besides these are many other new players, and the team will have no difficulty in making a strong bid for the championship. At last night's meeting were noticed besides Mr. E. S. Clarry, Pres., and Mr. C. S. Graham, sec.-treas.; Messrs. K. Eardley-Wilmot, R. F. McWilliams, A. Noble, E. Hurtubuise, W. Crowley, captain; R. Craig, J. Craig, R. Cameron, E. Ford, Alex. Gillespie, Frank Bradburn, A. Scriver, A. Lang, R. Sturgeon, H. Walkey, Shaw and others.

The minutes of the previous meeting were read and confirmed.

ELECTION OF OFFICERS

Mr. E. S. Clarry, the president, occupied the chair, and announced that the past year had been a most successful one financially. He was very pleased to see such a large gathering present and said it augured well for their success this season. Speaking of the series of the O.R.F.U. the locals should enter, he read a letter from Mr. Frank D. Woodworth of Toronto, secretary of the O. R. F. U., strongly urging the locals to enter the senior series. A deposit of $25 was asked by the union for every home game. He also read a telegram from Mr. Woodworth, stating that if the locals would enter the senior series, that this deposit could be satisfactorily arranged.

The election of officers was then proceeded with and resulted as follows:—

Hon.-President—Mr. R. A. Morrow.

Hon.-Vice-President—Mr. R. F. McWilliams.

President—Mr. E. S. Clarry.

1st Vice-President—Mr. W. Crowley.

2nd Vice-President—Mr. F. R. Clarke.

Secretary-Treasurer—Mr. C. Graham.

Patrons and Patronesses—Mr. and Mrs. K. Eardley-Wilmot, Mr. and Mrs. R. B. Hall and Mr. and Mrs. J. Crane,

Committee of Management—Messrs. A. A. Hollingshead, E. Hurtubuise, A. Noble, Frank Bradburn, E. Ford, and Frank Burnham.

Mr. Wilmot briefly thanked them for the honor and wished the club every success during the coming season.

The secretary-treasurer gave the report of the past year, which was a very satisfactory one. He gave a list of the games played, and said that the locals had scored thirty-four points against their opponents' thirty-five. He recommended that no subscriptions be solicited this year, and that a new course be adopted. The receipts for the past year had been $404.60 and the expenses $402.40, leaving a balance on hand of $2.20. At the end of last season a club photo was taken and each member presented with one. On February 18th, a club dinner had been held, and $15 had been given to the T.A.A. hockey club in reciprocation of a former favor from that club.

On motion the report was received.

The question of electing a captain for the team was then discussed. Mr. Crowley last year's captain, and Mr. McWilliams, thought that the captain should be chosen by last year's players.

Mr. Graham suggested that last year's captain act until after the first game.

It was finally moved by Mr. F. Bradburn that the selection be left until after the first practice, and that Mr. W. Crowley act until then. The motion was seconded by Mr. A. Noble and carried unanimously.

THE SENIOR SERIES.

The series question was next introduced, and was discussed at some length.

Mr. McWilliams enquired if they had any idea what teams would compose the senior series, and the president replied that Hamilton and three Toronto teams would be in the Western District. He thought that the travelling expenses would not be very great, and as the intermediate series was apt to be a very strong one, it would be their best plan to enter the senior.

Mr. Hurtubise and Mr. Graham spoke similarly.

Mr. Clarry announced that arrangements were under way with the street railway company to supply light for the driving park grounds, and the team would have every advantage of practicing.

Captain Crowley thought there was no reason why the locals should not play senior. He thought they could play as good, and even better than some of the teams that were in the series. The travelling expenses would be light and we would have four home games, and as the facilities for reaching the grounds were much improved, there would be no difficulty in getting a good gate.

Mr. Frank Burnham also was in favour of playing senior. It was moved that the locals enter the senior series, provided that they were put in the western district and satisfactory financial arrangements could be made.—Carried.

A delegate will be sent to the annual meeting of the O.R.F.U. to be held in Toronto on Saturday.

A special committee composed of Messrs. R. F. McWilliams, E. S. Clarry, K. Eardley-Wilmot and W. Crowley, was appointed to make satisfactory arrangements with the street railway company in regard to lighting grounds, etc.

Mr. Shaw of Baltimore was introduced and he announced his willingness to learn the Canadian game and turn out with the locals.

The time of practice was next discussed and for the present practice will be held on Saturday afternoons from three to five o'clock.

A unanimous motion was passed thanking Mr. C. Graham for the use of his rooms in holding the meeting.

The president thanked the members of the club who had attended and taken such an interest in the meeting, and hoped that the season would be a successful one.

The meeting then adjourned.

THE PERSONAL COLUMN

Mr. Joe Campion, of Toronto, is in town to-day.

Mr. S. S. Moore is spending a couple of days in Toronto this week.

Mrs. J. H. Smith is home from a visit with friends in Toronto.

Miss Minnie Craig has returned after a visit with Toronto friends.

Mrs. Clarke Earle and Miss Huffman have returned from Toronto.

Miss Ethel Roberts is spending a few days in Toronto with friends.

Mr. Jack Bowes has returned from Elora, where he spent Labour Day.

Mr. and Mrs. Plummer of Lake street, are visiting friends in Toronto.

Mr. Will Scrimmiger, of Galt, spent Labour Day in town visiting friends.

Mr. George Braund, of Peterborough, spent Sunday with friends in Port Hope.

Miss Mabel Routley has returned after spending a few days in Toronto.

Mrs. Campbell, Water street, has returned from a visit with friends in Tweed.

Miss Sharlock and Miss Derry, Peterborough, spent Sunday at Mr. W. B. Tapson's.

Mr. and Mrs. Mein, Louis street, have returned from a visit to their son in Toronto.

Miss Eileen Rogers who has been the guest of Miss Belcher at Stony Lake, has returned.

Mrs. W. J. Hopwood of Chemong went up to Toronto this morning to spend a couple of weeks.

Miss Caldwell has returned after a visit in Toronto, where she was the guest of Mrs. Brodigan.

Rev. Dr. Crothers, of Peterborough, was at Port Hope on Labour Day, the guest of Wm. Quay, Esq.

Mrs. Wm. Jackson of Warsaw, who has been visiting in town for the past month has returned home.

Miss Eardley-Wilmot has returned from Stony Lake where she has been the guest of Miss Olive Bradburn.

Mr. and Mrs. Rupert Gliddon and family have returned from Chemong, where they have been summering.

Miss Hattie Melville has returned after spending her vacation in Millbrook, the guest of Miss May Duncan.

Miss Minnie Fice, who has been the guest of Mrs. John Hughes, Fifth Ward, returned to her home in Rochester, N.Y., to-day.

The many friends of Miss Edna Stanger will be sorry to learn that she has been taken to the hospital, suffering from typhoid fever.

Miss Lena Alford has returned from a six week's visit in Chicago and Detroit. Her sister, Miss Lillie Alford has gone to Pittsburg.

Mrs. Frank Smith and Mrs. Mitchell, of New York, and Mrs. Newbery, of Hamilton, are the guests of Mrs. Thos. Richardson, 28 Cedar street.

The Bowmanville Statesman says: Rev. H. Kenner, Winnipeg, and Rev. J. Kenner and wife, Mitchell, are visiting their brother, Rev. Wm. Kenner, Prince Albert. They have not met together for nearly thirty years.

Mr. Robert Williamson, District Superintendent of the Great West Insurance Company has removed to the offices formerly occupied by Mr. J. W. Garvin in the Bank of Commerce Building. These are being very handsomely fitted up.

Miss M. A. Watt of the Post Office Staff left to-day for Montreal. She will sail per S. S. Bavarian for Ireland and will spend two months with her uncle, Mr. John McClelland, of Armagh, and with other friends in London. Miss Watt's many friends will wish her a pleasant trip.

INTERIOR MERIT.

SEMI-READY represents the aggregate of concentrated specialism.

Each part carefully hand-tailored by one who knows exactly how and where to place his stitches so as to mould or shape the part to give the proper style and shapeliness.

Each specialist in a group or unit. The work of all, individual yet prearranged—each part as fashion dictates—each in accordance with the lines of each Semi-ready suit as laid out by the designer—each part tailored by hand from cutting to the final basting.

The result is a perfect suit thoroughly made—accurate fitting and of better materials than the best custom tailor can afford for twice the money.

You—of Peterboro are invited to see—to try on—to examine in the most critical manner.

Forejudge the effects of style—fit—color scheme and the thousand and one details that make a suit become your personality.

If you feel like purchasing you are at liberty to do so—you are under no obligation however. 801

Semi-ready Tailoring

Cressman's PETERBOROUGH.

SEPERATE SCHOOL BOARD

Accounts Passed and General Business Transacted.

The regular meeting of the Separate School Board took place last evening.

There were present Mr. J. J. Lynch, chairman, and Messrs Carveth, Henry Ball, Primeau, Goselin, Hickey, Clancy and Murty.

The Rev. Father McColl, Superintendent of Public Schools, was also in attendance.

The minutes of the meetings of July 6th, 21st and August 8th were read and confirmed.

The following accounts were presented:—

A. H. Stratton & Co.	$ 31 23
Mail Ptg. Co	34
Catholic Record	1 00
Globe Ptg. Co.	34
The Review Co	7 50
Fred. Cook	180 75
R. Hicks & Co.	7 50
M. McFadden	3 00
E. W. Argus	120 00
T. Corkery	5 02
J. E. A. Fitzgerald	12 10
Mrs. J. Gagnon	7 63

The accounts were referred to the Finance Committee.

An account of $25 was paid to L. Major on order of the Property Committee. The payment was confirmed.

A cheque for $479 was received from the treasury department being as account of School Grant.

A communication from P. F. Fitzsimmons asking for appointment as caretaker at Convent.—Received.

And on motion of Mr. Ball, seconded by Mr. Henry the matter was referred to a committee consisting of the Chairman, Messrs. Murty, Clancy, Carveth and Henry.

Moved by Mr. Goselin, seconded by Mr. Henry, that Mrs. Butler be engaged as janitress of the Lake Street School at a salary of $100 per year.—Carried.

Supplies asked for by the principals of the schools, referred to the property committee with power to purchase.

The members of the Board decided to visit Lake Street School this Thursday morning at 9.30 o'clock.

Moved by Mr. Goselin, seconded by Mr. Henry, that an organ be purchased for the Lake Street School in order to have the pupils taught singing, the cost not to exceed $25.—Carried.

On motion of Mr. Ball, the thanks of the Board was tendered Rev. Father McColl, for the invitation to the members of the Board to take part in the excursion to Stony Lake which was held during the past month.

The Board then adjourned.

Nelson & Stapleton

Real Estate Agents

387 Water-st. Phone 325.

Property for sale, purchase or exchange.

The Daily Review

Is for sale each evening at the following places:—

Braund's Grocery, 111 Park street.

Gobson's Grocery, 300 Rubidge street.

Green Bros.' Grocery, 3[illegible] Charlotte street.

Nothing Kills Flies Like

Wilson's Fly Pads

300 Times Cheaper Than Sticky Paper

MONUMENTS
And all kinds of Cemetery work in superior workmanship, and at lowest prices
COUGHLIN BROS.
HUNTER ST., WEST

THE DAILY REVIEW

LUMBER
and BUILDING MATERIAL of all kinds, Shingles, Scantling, Joists and Bill Stuff, Mouldings, Casings and Base, and all kind of Sash, Doors and Box Shooks.
ALF. McDONALD
Foot St. Charles Hill, Peterborough

VOL LIII., NO. 58. PETERBOROUGH, ONT., CANADA, FRIDAY, SEPTEMBER 9, 1904 TEN CENTS PER WEEK

PROBABILITIES.

Fine to-day. Saturday—Increasing southerly to south westerly winds, fair and warmer, local showers at night.

At the Golden Lion Autumn Finds us Ready

The first turning of the leaves from restful green to softest yellow finds us prepared with the WARM and COMFORTABLE THINGS the constantly COOLER WEATHER will demand. A glance into the store finds a BRIGHTNESS, a CHEERFULNESS, a FRESHNESS, that can come only from beautiful new goods, FRESH from the manufacturer's hand. NO LEFT OVERS, scarcely a vestige of spring stuffs, but everything spic and span and new, with the imprint of FASHION—this SEASON'S FASHION—upon it.

This is but a foretaste of the treat that awaits you.

LET US TELL YOU something about our new Suitings and Dress Goods.

FANCY COLORED HOPSACKS............ ...50c, 75c, 85c

ZIBELINE HOPSACKS 50c to 85c

FANCY MIXED TWEEDS, 50c, 75c to $1 00

TWEED BASKET CLOTHS, 50c, 75c, to $1 00

SATIN AMAZONS, in black and colors.........50c, 75c, $1 00 and $1.25

PRIESTLEY'S COROMANT Cheviots in brown, navy, myrtle, cardinal and black.

PRIESTLEY'S VIENNA, Black Broadcloths, guaranteed thoroughly shrunk and unspotable. $1.25, $1 50, up to $2 75

"RAMIE," the new cloth, in all shades.................................85c

BLACK CORD-DE-SOIES, pure wool cloth.........$1 00 and $1 25

FANCY LUSTRES for waists, in myrtle, royal navy, navy and white and black and white........... 50c, 55c and 75c

New Blouse Silks

LOUISIENE SHAU TUNG Silks, in natural colors, for dress shirt waists......$1.00 and $1 25

New Flannel, Lustre and Cashmerette Shirt Waists for Autumn

PRINTED CASHMERETTE Shirt Waists, in handsome designs..50c

NEW FANCY LUSTRE Shirt Waists, cream ground, with polk spot, regular value $2.25, special $1 50

NEW ALL WOOL FLANNEL Shirt-Waists, tucked and pleated and neatly trimmed with buttons....$1.50, $1 75, $2 25

Children's Coats

Our LITTLE GIRLS' COATS are full of ginger and go. Bring the little folk here and we'll fit them out to their own satisfaction and to yours. Just think of these low prices...$2.50, $3 00, $3 50, up to $5.00

Robert Fair & Co.

SIGN OF THE GOLDEN LION.

Wanted

WANTED

AT ONCE, A WARD MAID, for the NICHOLLS HOSPITAL. Apply at the Hospital. 6d57

WANTED

GOOD GENERAL SERVANT. No washing. References required. Apply to MRS W. J. MORROW, 250 Brock-st. 3d58

WANTED IMMEDIATELY

GOOD WAIST HANDS and paid apprentices for Dress-making Department. Apply to MISS NEILD, head dress-maker at Robert Fair & Co. 3d56

WANTED

DISTRICT MANAGER WANTED—PERMANENT position; rapid advancement; salary and expenses; clean, desirable business. THE J. L. NICHOLS CO., Limited, Toronto. (Mention this paper.) 6d58

HOUSE WANTED

COMFORTABLE, MODERATE SIZED HOUSE, detached or in terrace, with modern improvements. By middle of September. Apply for information as to tenant at Review Office. 6d54

ACTIVE, BRIGHT, HUSTLING AGENTS WANTED

TO SELL TEAS, COFFEES, SPICES, etc. Over $2,000.00 a year is being made by agents. G. MARSHALL & Co., London, Ont.

Miss Maud M. Crothers
TEACHER OF VIOLIN AND THEORY
Pupil of Toronto Conservatory of Music.
Residence 541 Water st. Tel. 263.

For Sale or To Rent

FOR SALE

COUNTER SHOW CASES. APPLY W. J. McCALLUM. 6d56

FOR SALE

TWO 10-ACRE LOTS in North Monaghan, about one-half mile from Peterborough. Apply to JOHN O'BRIEN, 46 Lake street d128—w35—tf

TO RENT

A BRICK HOUSE, 10 rooms, central, large lot, fine view. All modern improvements. Immediate possession. BOX 163, Peterboro.

RESIDENCE FOR SALE

ON BURNHAM-ST., (Ashburnham,) Large and commodious, 2½ acres of ground, extending to river. Stable, etc. DENNISTOUN, PECK, KERR & STEVENSON. 6d58

General

Coal and Wood

The Best, Well Screened, Bright Coal all sizes, delivered promptly. All Lehigh. You get satisfaction using our coal.

FIRSTCLASS DRY HARDWOOD
NOW IN STOCK
J. E. A. FITZGERALD
Cor. Brock and Aylmer St.
Telephone 111

Comfort Glasses

Before embarking on your vacation tour call around and have your eyes examined. It will add greatly to your enjoyment if you have PERFECT SIGHT. You will be able to view the distant scenery clearly and also read the latest novel without straining your eyes. If your eyes are not perfect we will, if possible, make them so with our glasses.

SCHNEIDER'S
391 GEORGE-ST

...THE...
BEEHIVE
We have everything a lady wears.

NEW GOODS

We are showing a very extensive range of new Dress Skirts made up in all the latest cloths and newest trimmings.

The styles are pretty and attractive.

We want to show these Skirts to every lady in Peterborough and county.

We have over thirty different styles, giving a wide choice. They run from $1.25, $2.00, $2 50, $3 00, $3.75, $4.25, $5.00, $6 00, $7.00, $8.00, $10.00, $12.00.

We are also showing a very extensive range of girls' Dress Skirts in all qualities, shades and prices.

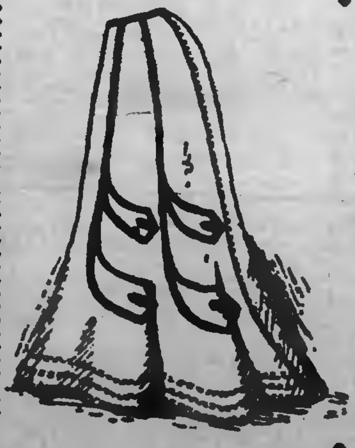

This is one of our specials.

Fine broad cloth skirt, the latest up-to-date style, trimmed with silk straps and silk braid. All stitching is done with silk sewing thread.

A very handsome garment, 37 to 44, $5.00.

Phone 330.

MOVEMENT TOWARDS TIELING

Taken to be Significant of Coming Battle.

THE RUSSIANS ADMIT LOSSES

Report that Gen. Kuroki has Been Shot is Unconfirmed--Kuropatkin is Overworked and Will be Given Help--Russia Re-organizing.

St. Petersburg, Sept. 9.—Besides the formation of two fresh army corps as the first answer to the Japanese successes at Liaoyang, the Russian army at the front will be reorganized, probably in the form of two armies, in command of General Linevitch and General Baron Kaulbars, respectively, with General Kuropatkin as commander-in-chief. General Kaulbars will go out with the two army corps now organizing in the Governments of Kazan, Odessa, Vilna and Kieff. General Linevitch has been ordered by telegraph from Vladivostock to Mukden. This decision is due in part, doubtless, to the growing unwieldiness of the big force under General Kuropatkin's command, and which will be largely increased by constant reinforcement.

General Kuropatkin heretofore has handled every detail of the vast organization. The work is too much for one man, and he is now almost broken down under the strain.

A Coming Battle.

St. Petersburg, Sept. 9.—General Kuropatkin reports, in a telegram sent Wednesday evening, that he had not lost a single gun in his retreat, and that Kuroki is on his east flank and Oku on the left, and officials here surmise that a big battle may be fought if the Japanese continue to press on to Mukden. The story of bad roads and hampered transport is repeated, and from Mukden, in the last despatch received, comes the significant intimation that "there is an interesting movement towards Tieling," the nature of which is not disclosed.

MINE A MILE LONG.

How Russians Are Said to Have Blown Up Jap Column.

Che Foo, Sept. 9.—A Japanese column, numbering approximately 700 men, while marching along at night on a road in the valley between Long Hill and Division Hill, met a frightful disaster through the explosion of an electric land mine Sept. 7. The mine was carefully laid by the Russians three weeks ago. It covered nearly a mile of available marching space. The explosive was placed at the bottom. Rocks were placed next, and on top of these clay was packed so carefully that the ground gave the impression of not having been disturbed. The indications of Japanese activity in this vicinity put the Russians on guard. Near midnight the outposts rushed in and reported that the Japanese were approaching. The Russians withheld their fire for some time. Suddenly they threw a searchlight up the valley. The Japanese opened with a rifle fire. The Russians waited until apparently the whole Japanese column was in the danger zone. Then the mine exploded. The force of the explosion knocked a number of Russians down, and the sight of Japanese rifles, water bottles, legs and arms hurling through the lighted space made by the searchlight was an awful spectacle. Some rocks landed inside the Russian lines. There was one appalling moment, during which the garrison itself was stunned, then a deathlike silence. The searchlight coldly lighted up the road and hillsides strewn with dead. The following day the Russians buried the dead, but owing to their dismembered and mutilated condition the Russians were unable to accurately estimate the number of killed. A few Japanese escaped, however. The foregoing information is contained in a small sheet issued by The Port Arthur Novikrai, a breakage in the press having made it impossible to issue a full edition. The Chinese arriving here at midnight confirm the above to the extent of saying that they heard a report that many Japanese had been killed by a mine. On the nights of Aug. 26 and 27 a similar disaster befell the Japanese near Redoubt No. 2, it is reported, but details have not been ascertained.

Kuroki Reported Dead.

Mukden, Sept. 9.—News of the fight at some point between Shashe, 11 miles northwest of Liaoyang and Mukden, is hourly expected. Among the reports current here is one to the effect that Gen. Kuroki has been killed and that two Japanese generals have been made prisoners, but no one seems to know where the reports originated and no confirmation is obtainable.

Lost 17,000 Men.

St. Petersburg, Sept. 9.—The best information of the War Office indicates Kuropatkin lost about 17,000 men during the ten days' battle of Liaoyang.

1,500 French Pilgrims See Pope.

Rome, Sept. 9.—The Pope yesterday received 1,500 French pilgrims, mostly priests and nuns. The Pontiff, in replying to an address, said the reception was most important, being the first French pilgrimage to visit Rome since the conflict between France and the Vatican.

Jockey Killed.

Montreal, Sept. 9.—George Irwin, a jockey in the employ of H. H. Learmant, was thrown from his horse, Nadinus, while competing in a steeplechase, and killed almost instantly.

Headsman Daibler Dead.

Paris, Sept. 9.—Louis Daibler, who directed the guillotine of Paris for twenty years, died at Auteuil yesterday at the age of 81.

Paralysed By Fall.

Toronto, Sept. 9.—A. Coyne, 15 Wood street, a painter, employed by the Polson Iron Works, while working on a scaffold, fell 20 feet to the ground, lighting on his shoulders. He was removed in the ambulance to Grace Hospital, where it was found that the shock had caused paralysis.

To Accept Russia's Offer.

Ottawa, Sept. 9.—Hon. Raymond Prefontaine, Minister of Marine and Fisheries, stated that the offer of the Russian Government of $46,000 in settlement of the Canadian sealers' claims against Russia, would probably be accepted.

In washing woollens and flannels, Lever's Dry Soap (a powder) will be found very satisfactory.

THE STORE THAT NEVER DISAPPOINTS

Saturday's Business Will be Large

The distinctively New Goods at direct from maker Prices, are bringing increased business. Every dept. shows renewed activity. Preparations for Saturday's trade are on a large scale

THE SENSATIONAL RAIN COAT SALE

will continue all day Saturday and Saturday evening. Prices are one-half **AND LESS**

ECONOMICALLY PRICED NEW DRESS FABRICS

Piles of new Dress Goods and Silks bought personally from the makers. Particularly strong attractions at **50c, 75c and $1.00**

LADIES' READY-TO-DON GARMENTS

This dept. is crowded with the new creations for this season. New Suits, New Skirts, New Coats, everything new. **Exclusive Designs**

Headquarters for strictly new goods.

Cressman

MAHAFFY RETAINS SEAT

Muskoka Protest Against Conservative M.P.P. Fails.

No Agency Was Proved and His Lordship Thinks the Election Was Fairly Conducted—Little Money Involved in Sporadic Cases of Bribery or Attempted Bribery in the Constituency—Petition Dismissed With Costs.

Bracebridge, Sept. 9.—The petition against the election of A. A. Mahaffy for Muskoka was yesterday morning dismissed with costs. The cross-petition was also dismissed. A great number of charges were gone into yesterday morning; but in none of them was there even the suggestion of evidence of corruption. The hearing, which has lasted three days, brought out only five cases which could possibly be construed into corruption, and these were of a trivial nature and open to question. His Lordship's charge at the close of the case was as follows:

"We have occupied three days with this enquiry and there has been no lack of diligence and energy on the part of the petitioner in bringing out the evidence. It does appear that very few cases have been proved. A great many of the charges have fallen through. At present there appear to have been five corrupt acts, or illegal acts, found. Charge No. 49 was proved, that payment was made for a rig by W. J. Lamb. Charge 52 was proved, that expenses of a voter back from poll were paid by Lamb. Charge 46 was proved, showing a corrupt promise by Coates to Dodds. Charge 64 was proved, showing a corrupt offer of $5 to Martineau by Crump. Charge 56 involved Lamb in another matter of a payment of $5. As to this we reserve judgment. The disposition of it does not affect the general disposition of the case itself.

"That being so, four or five cases being proved, it remains to be considered what the effect of this is now if these matters were all brought

Continued on page 5.

THE WHOLE WORLD KNOWS
Sun Life Assurance Co'y
OF CANADA

We want YOU to know
THE BEST POLICY IT HAS FOR
YOU

A GIFT OF $1,000 A YEAR
would be an acceptable one to your wife or daughter, wouldn't it?
You can make such a gift without sinking much capital by means of the New Guaranteed Income Endowment Policy of the
SUN LIFE ASSURANCE CO.,
of Canada.
And at the same time you are creating an income for your maturer years. Income may be $100 or $10,000 a year according to the amount you wish to save.

W. H. HILL
MANAGER CENTRAL ONTARIO
159 Hunter-St. Peterborough, Ont.

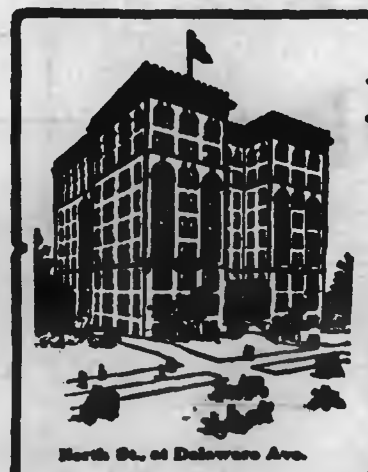

North St., at Delaware Ave.

The
Lenox Hotel
IN BUFFALO

High-Grade Modern Construction. Fire-proof throughout. European plan. Rates $1.50 per day and upward. Room reservations can be telegraphed at our expense

GEORGE DUCHSCHERER
PROPRIETOR

"The Two Macs"

Work...
Well Done

Has its value. There's no going over required after we complete a job.

Intelligent workmanship, good materials and honest effort.

We carry out contracts or attend to any call on any emergency. If you require Plumbing or Electrical work give us the opportunity to tell you what we can do. Satisfaction guaranteed.

MacPherson & McGregor
Plumbing, Heating and Electrical Contractors, George-st.

Don't Allow

the chance passer by to occupy your telephone line any more than you would allow him to block the entrance to your store. When you do allow it others see the sign "YOUR LINE'S BUSY"

Public telephone stations are for this class of business.

THE BELL TELEPHONE CO.
Limited.

LIFT LOCK ENVELOPES

The Review has had especially printed from new and fine plates made from recent photographs, 30,000 lift lock envelopes. These are on sale by the quantity or by the package at the REVIEW Stationery Store

Children's Aid Society
FOR THE CARE OF NEGLECTED AND ILL-TREATED CHILDREN

INCORPORATED by Act of Legislature, 1899 information required. Informants names kept strictly private.

CHILDREN FOR ADOPTION
Office Hours: 11 to 12 a.m.
OFFICE — DIVISION COURT BUILDING

GEO. COCHRAN.
AGENT AND ASSN'T SEC'Y

CANADIAN PACIFIC RAILWAY

EAST	ARRIVE	DEPART
Norwood, Havelock, Ottawa, Montreal	6.10 p.m.	11:26 a.m.
Indian River, Norwood, Havelock	7.12 .m.	7.25 p.m.
Norwood Havelock, Kingston, Ottawa, Montreal, Portland, Boston	6.10 a.m.	12.26 a.m.
WEST		
Toronto, London, Detroit, Chicago	11:26 a.m.	6.10 a.m.
Toronto and intermediate	7.33 p.m.	7.12 a.m.
Toronto, London, Detroit, Chicago	12.28 a.m.	6.10 p.m.
Toronto, North Bay, Port Arthur, Northwest	11.26 a.m.	6.10 a.m.

GRAND TRUNK RAILWAY SYSTEM
RAILWAY TIME TABLE

	Arrive	Depart
Lindsay, Orillia, Midland, Gravenhurst, North Bay	11.45 am	5.35 pm
Stouffville and Toronto	9.00 pm	8.20 am
Port Hope, Toronto, London, Detroit, Chicago & West	8.20 am	11.45 am
Niagara Falls, Buffalo, Cobourg, Montreal and East	5.33 pm	9.05 pm
Toronto, Lindsay, Stouffv'le Uxbridge and Markham	10.25 pm	7.20 am
Lindsay Local	8.15 am	3.00 pm
Hastings, Campbellford, Madoc, Belleville, Kingston	8.10 am	8.30 am
Montreal and East	8.40 pm	2.50 pm
Lakefield	10.30 am 5.05 pm 6.30 pm	8.30 am 12.15 pm 5.40 pm

THE CORPORATION OFFICERS

Geo M Roger, Esq., Mayor.
S E Armstrong, Clerk.
Felix Brownscombe, Treasurer
E H D Hall, Town Solicitor.
D W Dumble, K C, Police Magistrate
Geo I [illegible], Chief of Police.
T A S Hay, C E, Town Engineer
W J Green, Tax Collector.
Dr. Bingham, Medical Health Officer.
W F [illegible], Relief Officer.
Thos Rutherford, Chief of the Fire Brigade.

TOWN COUNCIL

Geo M. Roger, Esq., Mayor; Aldermen—Messrs. R F McWilliams, Henry Best, Frank Adams, Jos Hatton, Wm Scott, Henry Rush, Wm Johnston, Robt Chisholm, Jos Edgecomb, Robt Hicks, E J Mason, M A Morrison

THE FAIR

Saturday
Bargains

We are still offering
Silurian Paper at 7c per quire
Just a few quires left.

Special values in
Wall Papers and Window Shades,
School Supplies, Books, Magazines, etc.

Get the latest John Henry Book, "I'm From Missouri" and enjoy a good laugh.

N.B.—Good smart boy wanted at once. Will pay good salary.

THE FAIR
IMPERIAL BOOK CO.
Sole Proprietors.

The Daily Review.

FRIDAY, SEPT. 9, 1904.

FOREST CONSERVATION

Among the exhibits at the St. Louis Exhibition one of the most interesting and instructive is that showing the methods of reafforestation adopted by the United States Government. Not at all too early is this important work being undertaken, but with partial success it will no doubt be adopted on a larger scale. Some of the States are also moving in the same direction. Notably in New York two large nurseries and plantations have been established for the propagation of forest trees and much is being done towards the reproduction of timber on the depleted woodlands. In the Dominion attention is also being turned to this important matter. At the various model farms large numbers of forest trees are being raised for distribution among the settlers, so that the prairie lands especially may not remain bare of timber. The Provincial Agricultural College at Guelph has also made a beginning and has its plantations of young trees for distribution. Not only in Ontario but also in Quebec, Nova Scotia, and the other Provinces steps are being taken showing that the depletion of our forests is attracting the attention of the authorities. It must, however, be confessed that, although a beginning has been made, the measures so far adopted are far from being adequate. We are still in the period when the process of depletion and destruction is greatly in advance of reproduction. Next to the settlement of the country this is perhaps the most important question for the welfare of the future community that will grow up in Canada. Every one who has that welfare at heart should strive to do his share to aid and encourage further progress in measures for the conservation and reproduction of our forests. One way of doing this is to join the Canadian Forestry Association, which is doing good work, but should have a far larger membership that its influence may be extended and strengthened.

Mr. Harcourt, Minister of Education has been sent to England to raise money for the Temiscaming Railway. Mr. Latchford, Minister of Public Works, to whose department this matter belongs, is said to be aggrieved at being thus slighted and declared incapable.

In reference to the proved purchase of a vote in North Perth the Globe says:—"There was nothing to show that it was part of an organized campaign of corruption or that Mr. Brown's expenditure was suspiciously lavish." The purchase of one vote if it stood by itself would undoubtedly have been held to be too trifling to affect the result. That Mr. Brown made no such claim for fear of further investigation was a virtual confession that it was part of an organized campaign of corruption.

Comfort for Old People

Most of the suffering of the aged is due to the kidney derangements, which lead to backache, rheumatism, lumbago and body pains. Dr. Chase's Kidney-Liver Pills bring comfort to the old folks by keeping the kidneys healthy and active, and so eliminating from the body the poisonous waste matter which causes pains, aches and fatal disease.

NEWS FROM KEENE

Many Visitors to and from the Village—Other Notes.

Keene, Sept. 17, 1904.

Miss Daisy Seccombe left on Monday to continue her studies at Whitby College after spending the vacation with her parents.

We are pleased to see that Mr. Armour is able to teach again after his illness.

Misses Grace and Mary Harris, of Rochester, left for home on Monday, after a pleasant visit with Miss Isabella McCarthy.

Miss Josephine Succee has gone to her home in Ovid.

Mr. W. Bell spent a few days at the Toronto Fair last week.

Mr. T. Wedlock is doing some repairing to the house he recently purchased.

Dr. Harrison is putting up a new kitchen.

Mrs. Harper and Mrs. Alfreds were the guests of Mrs. S. J. Taylor on Labor Day.

Rev. Dr. Workman, who is spending his holidays here, preached in the Methodist church on Sunday evening to a large congregation.

The committee in charge of the reading room announce that it will be open for the young men in the near future.

Miss Rosa Doris, who has spent her holidays with her parents, returned to Rochester on Monday.

Mr. W. Kindred, of Peterborough, visited his father on Labor Day.

Dr. W. McCauley, of the General Hospital staff, Toronto, left for the city on Saturday, after having a few days' shooting.

Messrs. R. Campbell, A. Shaw and M. Kenneally are taking in the Toronto Fair this week.

The Endeavor Society of the Presbyterian church held their annual excursion on Monday to Gore's Landing and Jubilee per steamer Rainbow. There were 81 on board when the steamer left the dock at 1 p.m. After a short stay at Gore's Landing they sailed to Jubilee for tea. Mr. G. McDonald, of Los Angeles, was present in his Highland costume, and delighted the excursionists with the old Scotch tunes played on the bagpipes.

Dr. Shaw went to Toronto on Wednesday.

Mr. Lou Bohn, of Peterborough, visited his parents from Saturday till Tuesday.

Mr. Vincent McCarthy was the guest of Burnley friends on Sunday.

Miss Bella McIntyre visited friends in Lakefield for a few days this week.

Miss M. McCarthy, of Peterborough, spent Sunday at home.

Miss Isabella McCarthy is visiting friends in Rochester for a short time.

LAKEFIELD NEWS

Summer Season Nearly Over and the Lakes Deserted.

The many friends of Mr. A. L. Knowles, of the Traders' Bank at Guelph, and formerly of the Traders' Bank here, had the privilege of shaking hands with him on Saturday. While in town he was the guest of Mr. R. P. Davidson.

Miss Patterson, of Wingham, is visiting her sister, Mrs. J. Johnston.

The directors of our fall fair are getting things into shape and this year promises to be the most successful fair yet held in Lakefield.

The duck season is in full swing; some of us are getting a ducking, others are getting a duckie, while few of us seem able to land a duck.

Quite a number of our citizens took in the excursion of the Sons of Canada to Bobcaygeon on Monday. The weather was a trifle chilly, but this seemed to be no damper on the good spirits of the crowd. Square dancing was indulged in by several. The musical instruments were an organ and violin.

Mr. F. A. Kilbourn took a number of his friends in his yacht to enjoy the holiday at Stoney Lake.

Mr. V. Philpott and brother, of Toronto, spent Monday in the village, the guests of Mr. Hugh Strathy.

DISTRICT FALL FAIRS

Date and Place of the Annual Fall Fairs.

The following is a list of some of the surrounding township and county fall fairs, and the date and place of holding same;

PETERBOROUGH INDUSTRIAL AT PETERBOROUGH, SEPT 26-28.
Lindsay Central, Lindsay, Sept. 22-24.
Toronto Industrial, Aug 29 to Sept 12.
Kingston Dis. Fair, Sept. 6-11.
Eldon, at Woodville, Sept. 15-16.
Haliburton Fall Show, at Haliburton, Tuesday, Sept. 20.
North Victoria, at Victoria Road, Sept. 20-21.
Cobourg, Sept. 22.
Orillia, Sept. 24.
Barrie, Sept. 27.
Kinmount Fall Show, on Tuesday and Wednesday, Sept. 27-28.
Sunderland, Sept. 27-28.
Bowmanville, Sept. 28.
Whitby, Sept. 28-30.
Campbellford, Sept. 29.
Bobcaygeon, Sept. 29-30.
Bracebridge, Sept. 29.
Midland, Sept. 30.
Minden Fall Show, at Minden, on Tuesday, Oct 4th.
Port Hope, Oct. 4-5.
North Hastings, Tuesday and Wednesday, Oct. 4 and 5.
Gravenhurst, October 6.
Millbrook, Oct. 6-7.
Norwood, Oct. 12.
Fenelon Falls, Oct. 12-13
Otonabee Show at Keene Oct. 4-5

GARTUNG IS IN HIDING

Warrant Issued For His Arrest on Charge of Embezzlement.

Superintendent of Canadian Order of Foresters, With Headquarters at Brantford, Said to Have Stolen Over $2,000—Said to Have Appointed Mythical Organizers and to Have Drawn Amount of Their Pay Cheques Himself.

Brantford, Sept. 9.—A big sensation was sprung in this city yesterday, when it became known that a warrant was issued for the arrest of Ernest Gartung on a charge of embezzlement. Gartung was superintendent of the organization department of the Canadian Order of Foresters, with headquarters in this city. He left the city hurriedly Wednesday night, and the police have as yet no knowledge of his whereabouts. The amount of shortage is not exactly known, but will probably be considerably over $2,000.

In pursuance of his duties, Gartung journeyed all over the province appointing county organizers. These organizers were paid by cheque upon receipt of a voucher from Gartung. It is alleged that Gartung appointed fictitious organizers, sent in the vouchers and then cashed the cheques for himself in some clever manner. It is also charged that he got ahead of the Order on his expense account.

Auditors have regularly examined the books, but since the vouchers were correct nothing was suspected until recently. It is understood that cheques came back from a mythical organizer named Langdon at Alexandra, with Gartung's endorsation. Wednesday Gartung was up on the carpet before one of the Order's officials, and the hearing was adjourned till a later hour, but Gartung failed to show up. The police were notified about 7 o'clock Wednesday evening. Gartung has been in the employ of the Order for twenty years. He was one of the most trusted officials, nothing being suspected till very lately. Gartung has a wife and two children living at New Hamburg. His predicament has occasioned much regret in this city, where he was well known and much respected, as he was throughout the province.

At present many officials of the Order are in the city examining the books of the Order. It is claimed more shortages are being found, but the amount will in no way affect the Order, as a guarantee company is liable. Before leaving, it is known that Gartung procured a revolver.

STANDARD FOR DENTISTS.

Formation of a Dominion Dental Council Approved of.

Toronto, Sept. 9.—At the final meeting of the Canadian Dental Association yesterday the scheme for the formation of a Dominion Dental Council was approved of. Representatives from each of the provinces met and drew up a plan for the establishment of the Council, which will have power to grant certificates that will be accepted in all parts of the Dominion.

The other business of the meeting was reading of a technical paper by Dr. Loveau of Paris, France, which provoked considerable discussion of a most beneficial character.

The election of officers was then proceeded with, the result of which was:

President, Dr. Dubeau, Montreal; vice-president, Dr. S. W. McInnes, M. P.P., Brandon; secretary, Dr. Morrison, Montreal; treasurer, Dr. W. G. L. Spaulding, Toronto; registrar, Dr. G. K. Thompson, Halifax. Committee, F. W. Ryan, Nova Scotia; Frank A. Godsoe, New Brunswick; F. A. Stevenson, Quebec; G. E. Hanna, Ontario; W. F. Taylor, Manitoba; W. D. Cowan, Northwest Territories; F. A. Lefugey, Prince Edward Island.

BORDEN BEGINS CAMPAIGN.

If Returned to Power Will Operate Transcontinental Railway By the People.

St. John, N. B., Sept. 9.—R. L. Borden made the first speech of what promises to be a hot campaign, preparatory to the approaching general election, last night.

The largest theatre in the city was packed to the doors by a crowd that welcomed their chief with acclamations and listened for two hours to his address. A cheering throng accompanied him to his hotel, where he had to make another speech before he was allowed to retire.

Mr. Borden in his speech contrasted the policies of the two parties with reference to public appointments, the Audit Act, the Election Law and the Grand Trunk Pacific Bill. He discussed the latter question at length, and reiterated his declaration that if the Conservatives were returned to power he would take immediate steps to annual the present contract and have a transcontinental railway built and operated by the people.

Mr. Borden leaves to-day for Montreal.

He makes his first speech in Ontario at Cayuga, on Sept. 14.

Borden in Ontario.

St. Thomas, Sept. 9.—A. B. Ingram, M.P., was notified yesterday morning by wire that R. L. Borden, K. C., M.P., and party will be at Aylmer Thursday, Sept. 15, at 2 p. m., and in St. Thomas the same evening at 8 o'clock.

DOURO RATE STRUCK

At a Meeting of the Township Council on Aug. 29th.

Council met on a call from the Reeve on Monday, Aug. 29th, at 10 o'clock a.m. All the members were present. The Reeve, Mr. McClaggott presiding. The minutes of May the 30th and June the 16th, were read and confirmed. The estimates and rates struck off for:—

County purposes, $2,354.40—3 mills.
Township purposes, $1,520.00—2 mills.
General School, $1,237.51, 1.85 mills.
Debt rate S. S. No. 12—45.62 — 14 mills.
Drainage debt tax—$241.19.
Cost of survey, Young's Point road, between concessions 3 and 4, $242.33, 47 cents per acre.
School trustee rates:—
Separate school—$1.60, 4 mills
No. 1 rate—$81.51, 2.6 mills.
No. 3 rate—$229.41, 1.73 mills.
No. 4 rate—$206.25, 3 mills.
No. 5 rate—$136.42, 1.9 mills.
No. 6 rate—$113.93, 2.24 mills.
No. 7 rate—$157.26, 2 mills.
No. 8 rate—$163.42, 2 mills.
No. 9—rate—$83.79, 1.5 mills.
No. 10 rate—$419.42, 4.5 mills.
No. 11 rate—$235.30, 4 mills.
No. 12—rate—$91.42, 2.8 mills.
No. 17 rate—$10.20, 2 mills.

Bylaw imposing the above rates were read the usual number of times and passed.

ORDERS ON TREASURER.

John R. Allen, $5.75, to be expended on road.

Thos. D. Jory, $30, to be expended on road.

Maurice Moher, $15, culvert timber.

William White, $6 building culvert.

Martin Guerin, $2, repairing culvert.

Edward Walsh, $7.50, work on road.

W. H. Allen, $1 refunded, overcharge on statute labor.

COMMISSIONERS APPOINTED.

F. Moher, to expend balance of unexpended grants made to boundary between Douro and Otonabee, in 1901 and 1902.

W. H. Allen, $15 on road between concessions 4 and 5.

Free and easy expectoration immediately relieves and frees the throat and lungs from viscid phlegm, and a medicine that promotes this is the best medicine to use for coughs, colds, inflammation of the lungs and all affections of the throat and chest. This is precisely what Bickle's Anti-Consumptive Syrup is a specific for, and wherever used it has given unbounded satisfaction. Children like it because it is pleasant, adults like it because it relieves and cures the disease.

For Over Sixty Years

An old and well-tried remedy.—Mrs. Winslow's Soothing Syrup has been used for sixty years by millions of mothers for their children while teething, with perfect success. It soothes the child, softens the gums, allays all pain, cures wind colic, and is the best remedy for diarrhoea. Sold by all druggists in every part of the world. Twenty-five cents a bottle. Its value is incalculable. Be sure and ask for Mrs. Winslow's Soothing Syrup and take no other kind.

THE REFERENDUM.

Professor Goldwin Smith Addresses The Farmers' Association of Toronto.

Toronto, Sept. 9.—In an address by Mr. Goldwin Smith to the convention of the Farmers' Association in Victoria Hall yesterday morning, upon the question of the party system of Government, urged the farmers to organize for the coming elections, Dominion and Provincial, and to pledge candidates to keep out of the caucus. Replying to a vote of thanks, Mr. Smith said there were two things for consideration by the electors: the adoption of the referendum, for which he saw great use in the settlement of questions which should be taken out of politics, and the superseding of party conventions for the selection of candidates by a preliminary ballot of all qualified to vote to determine who should be the candidates.

Mr. W. F. Maclean and Prof. McCurdy also delivered addresses, the first on Government ownership and the last on militarism. The association adopted questions to candidates, a platform in a series of resolutions, and elected its officers.

Little Girl
Had Eczema
Which Defied All Treatment Until Dr. Chase's Ointment Was Used and Cured Her.

Many children suffer from scald head and eczema who could be cured if their parents only knew about Dr. Chase's Ointment.

Mr. C. Wiley, who is employed as cooper by the Kennedy & Davis Milling Company, Lindsay, Ont., states: "I used Dr. Chase's Ointment for eczema on my little girl some few years ago, and soon brought about a thorough and permanent cure. She suffered for considerable time, and although we tried a great many remedies, Dr. Chase's Ointment was the only preparation to prove effective. I cannot speak too highly of Dr. Chase's Ointment, as it certainly effected a prompt and permanent cure in this case."

Dr. Chase's Ointment, 60 cents a box, at all dealers, or Edmanson, Bates & Company, Toronto. To protect you against imitations, the portrait and signature of Dr. A. W. Chase, the famous receipt book author, are on every box.

HAWKES'

Cut Glass

The finest cut glas goods in the world. The 'Clover Leaf" Hawkes trade mark is the guarantee that each piece is genuine. We have a new and fine assortment in many designs. These goods are superb as wedding presents. Nothing finer and more appropriate

Sanderson

Sole Agent

The Daily Review.

FRIDAY, SEPT. 9, 1904.

GRIME AND COFFIN NAILS

HARLEM POLICE COURT MAGISTRATE DENOUNCES CIGARETTES.

Their Moderate Use More Detrimental than that of Liquor Upon Boys and Men.

The following from the New York World is not without its local significance;—

1—Cigarettes.
2—Beer and liquors.
3—Craps.
4—Horses—Gambling.
5—Larceny.
6—State Prison.

In this order Police Magistrate Crane, of the Harlem Police Court, named the vices to which cigarette smoking by boys will lead. This conclusion was reached, he says, by his personal observations as a Police Court Justice.

He further states that in ninety-nine out of every one hundred boys from ten to seventeen years of age who came before him charged with crimes ranging from misdemeanors to burglary their fingers are stained with the yellow discolorations that result from the use of cigarettes.

Search for these stains on the fingers of criminals arraigned before him has become quite as commonplace in the proceedings at the reading of the hearing of evidence. By these tell-tale marks of mental decay and moral weakness the Justice professes to understand as much of the case as in any other way.

"Hold up you hands," followed by the question: "Do you smoke cigarettes?" is by no means an unusual way of opening a case in this court.

"I am convinced of the great evil of cigarette smoking by actual observations made as a Magistrate," said Magistrate Crane to a reporter of the World yesterday afternoon. "I am not a crank on this subject and do not care to pose as a reformer; but it is my opinion that cigarettes will do more than liquor to ruin boys."

"Do you find from your inquiries and observations," the Magistrate was asked, "that the practice of cigarette smoking among boys is increasing?"

"Beyond doubt, and to a most alarming extent. The concessions made in my court by boys arraigned there are positive evidence to this growth."

"Do you think moderate use of cigarettes more detrimental than that of liquor upon boys and young men?"

"The 'moderate' cigarette smoker is a rare exception among the victims of that vice, and as a parent I would prefer to see my boy given the use of liquors rather than to cigarettes, for the latter is one of the very worst habits to break from."

"Boys who use cigarettes," continued the Magistrate, "have such an appetite for them that they will steal the money to get them."

Two cases in which cigarette smoking was said to be responsible came before Magistrate Crane yesterday. William Thompson, of No. 123 East One Hundredth and Thirteenth-st., was charged with wife-beating and with driving her and a year-old child out of the house. Thompson admitted that he was a cigarette fiend, but had tried to break off the habit. After some friendly advice the Magistrate gave Thompson another chance.

It was different with Patrick Ahearn, who was charged with assaulting Louie Hunter with a knife. Magistrate Crane learned that Ahearn was a cigarette fiend, and when the Magistrate proceeded to give the prisoner advice, Ahearn said:

"It's none of your business whether we smoke cigarettes or dope. You are here to judge us and not to ask what we smoke. That's none of your business."

He was held in $500 for trial.

New Hope New Courage

Persons whose nerves are affected get blue and discouraged, are easily irritated and annoyed and learn to look on the dark side. The restorative influence of Dr. Chase's Nerve Food soon shows its effect on the feelings. It gives new hope and courage, new energy and confidence. By creating nerve force it affords new vigor and vitality for both mind and body.

FOR YOUNG FOLKS

A LESSON IN ASTRONOMY.

You Can Study It and Perform a Trick at the Same Time.

With an eggshell and a breakfast plate our boys and girls can perform a little trick that will interest and instruct at the same time.

The next time you eat a boiled egg moisten the rim—not merely the edge, but all the raised part—of your plate and place the empty eggshell on the wet surface.

The shell should be broken off evenly all around so as to form a little cup.

Now, if you hold the plate up and tip it slightly, the egg will not merely slide but spin along the rim, and by continually altering the inclination angle of the plate you can make the shell spin all the way around it. I do not mean that it will spin rapidly like a top, but that as it goes around the plate it also revolves slowly about its own axis in the same direction.

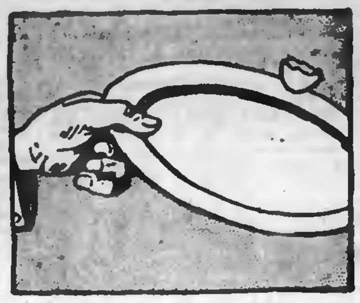
HOW TO SPIN THE EGGSHELL.

Now this, you know, is just what the earth does in traveling around the sun, so here you have an easy and pretty lesson in astronomy at the breakfast table.

It is not exactly nice to muse with one's food, but in this case it may be allowable to make a daub of egg yolk in the center of the plate, with rays streaming out all around to represent the sun.—New York Mail.

THE HORSESHOE.

How a Peasant Taught His Little Boy a Good Lesson.

A peasant was going on a journey with his son Thomas. "Look," said the father, on the way, "there is a horseshoe lying in the road; pick it up and put it in your pocket."

"Oh!" said Thomas, "it is not worth the trouble of stooping down."

The father picked up the iron without saying anything more and put it into his pocket. In the next village he sold it to the smith for a few farthings and bought some cherries with the money. They both traveled on. The sun was shining very fiercely; far and wide there was no house, no tree, no spring to be seen, and Thomas was almost fainting with thirst.

His father now let drop—as if by accident—a cherry. Thomas picked it up as eagerly as if it were gold and put it directly into his mouth. After awhile his father let another cherry fall, and Thomas stooped down as eagerly for that. In this way from time to time his father let him pick up all the cherries, and when Thomas had devoured the last, he turned round to him laughing and said, "See, now, if you had been willing to stoop down only once for the horseshoe, you need not have stooped down so many times for the cherries."—From German of C. von Schmid.

A Robin's Queer Home.

Although any member of the bird tribe is apt to do this, the robin is the most frequent violator of the laws of bird propriety. A robin if it followed the laws laid down for it by nature would build in some shallow hole or depression in a grassy knoll. Some are content to do this, others are not.

For example, one robin chose an old tin kettle that was lying on one side under a hedge. This was in full view of the passers by and in constant danger from marauding cats and dogs. But it was waterproof and extremely convenient, so the robin chose it in saucy defiance of inquisitive visitors. Another robin chose a still stranger nesting place, and where do you suppose? In church!

The Smallest Church.

Until very recently the little church in the village of St. Lawrence, on the Isle of Wight, was the smallest church in existence. It was built nearly 800 years ago and was probably at first only used as the private chapel of some wealthy family. It was twenty-five feet long, seven feet high and eleven feet broad. It held only twelve people. Not long ago it was slightly enlarged and is no longer the very smallest church, although it is still quite small.

Reminding the Hen.

"It's well I ran into the garden,"
Said Eddie, his face all aglow.
"For what do you think, mamma, happened?
You never will guess it, I know.
The little brown hen was there clucking
'Cut-cut!' she'd say, quick as a wink,
Then 'Cut-cut!' again, only slower,
And then she would stop short and think.

"And then she would say it all over—
She did look so mad and so vexed.
For, mamma, do you know, she'd forgotten
The word that she ought to cluck next!
So I said, 'Ca-daw-cut, ca-daw-cut!'
As loud and as strong as I could.
And she looked round at me very thankful.
I tell you, it made her feel good.

"Then she flapped and said 'Cut-cut-ca-daw-cut!'
She remembered just how it went then.
But it's well I ran into the garden—
She might never have clucked right again!"

—Baby World.

In Spain.

"One meets with queer opposites in Spain," said a man who has traveled in that country. "In the Basque provinces the people are alert, up to date, thrifty and industrious. In Barcelona I was agreeably surprised at the evidences of modern progress, and its principal street, the Rambla, is undeniably finer than any boulevard in Paris. In some other sections the natives are about the limit of sloth and evince a don't care spirit in everything that concerns their temporal welfare. They tell a story of a Spanish shoemaker who was approached by a customer with wornout shoes with a request that they be repaired immediately. The cobbler called to his wife to know how much money there was in the house. She answered enough to supply the family wants for another day, whereupon the customer was told that if he was in such a great hurry he had better try some other shop. This is the spirit that prevails in some parts of the kingdom, but must not be taken as a national characteristic."—Washington Post.

The Word "Cad."

"Cad," it is pointed out by a writer, is a word furnishing "a pathetic instance of verbal degeneration." He says: "Its grandfather 'cadet' and its father 'caddie' are still alive in the language, though the relationship is recognized by few. 'Cadet,' signifying by derivation from the Latin a 'little head,' or 'little chief,' was a sufficiently honorable word for the younger son of a noble family, and acquired its modern army sense from the fact that the army was often the destiny of younger sons. But it also begat 'cadie' or 'caddie,' a junior or subordinate in general, such as a bricklayer's assistant or the familiar golf caddie. Then 'caddie' or 'cad' came to mean an odd job man, and from calling the men who hung about to pick up jobs by this name, Oxford undergraduates presently applied it to 'town' in general, as contrasted with 'gown.' As no compliment was thereby intended, its final degradation is obvious."

Charles Kean's Afflictions.

Charles Kean, the actor, could not pronounce the consonants "m" and "n." In the first scene with Jarvis in "The Gamester" he began by inquiring, "Well, Jarvis, what says the world of me? I'll tell thee what it says. It calls me a false friend, a faithless husband, a cruel father—in one short word, it calls me Galester!" In Shylock he was wont to say:

"You take by life
When do you take the beans whereby I live."

But his most unfortunate slip occurred in the last line of "Money," where Evelyn says that, in order to enjoy the good things of life, we require "plenty of money." In this situation Kean always brought the curtain down with a roar by sarcastically remarking that the one thing necessary to complete their happiness is "plenty of putty!"

A Great Engineering Feat.

The Oroyo railroad, which runs from Callao to the gold fields of Cerro de Pasco, is considered one of the wonders in the Peruvian world. It is certainly the greatest feat of railroad engineering in either hemisphere. Commencing in Callao, it ascends the narrow valley of the Rimac, rising nearly 5,000 feet in the first fifty-six miles. Thence it goes through the intricate gorges of the Sierras till it tunnels the Andes at an altitude of 15,645 feet, the highest point in the world where a piston rod is moved by steam. The wonder is doubled on remembering that this elevation is reached in seventy-eight miles.

Wealth of Ancient Jews.

A writer in the Jewish magazine, the Menorah, says that there were richer men before the Christian era than there are now. He estimates Korah's fortune at $3,000,000,000, and says that Solomon, after spending $250,000,000 on his temple, was still worth between $300,000,000 and $400,000,000. In Roman times there were three Jews in Jerusalem who between them offered to spend $100,000,000 for twenty-one years in feeding the inhabitants of the city rather than surrender the city. One of these Jews, Nikodemon, gave his daughter a dowry of $425,000,000.

Permanently Ineligible.

"Mr. Biggins has just inherited a fortune," said the woman who knows all the news. "I suppose he will now succeed in getting into the smart set."

"No," answered Miss Cayenne. "Before he was rich they said he had more brains than money. Now they will say he has more money than brains."

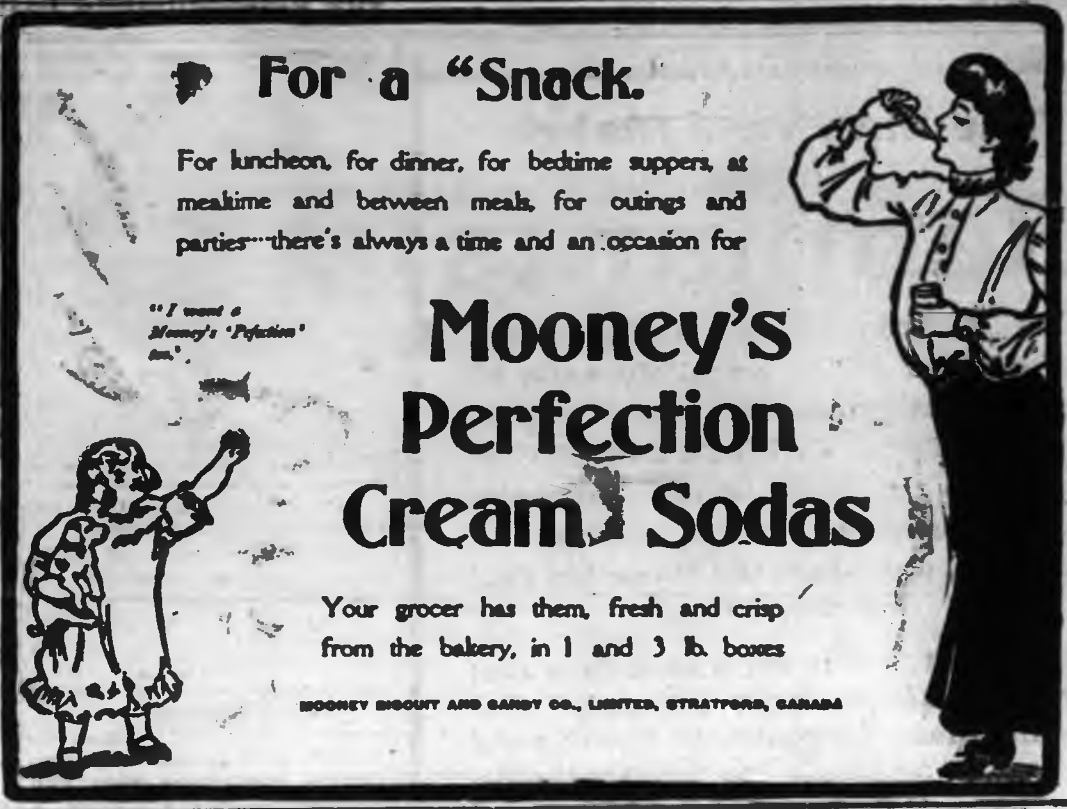
For a "Snack.

For luncheon, for dinner, for bedtime suppers, at mealtime and between meals, for outings and parties—there's always a time and an occasion for

Mooney's Perfection Cream Sodas

Your grocer has them, fresh and crisp from the bakery, in 1 and 3 lb. boxes

MOONEY BISCUIT AND CANDY CO., LIMITED, STRATFORD, CANADA
"I want a Mooney's 'Perfection' too."

THE CANADA ATLANTIC

A Chance to Benefit the Public is Thrown Away by the Government

The Grand Trunk, it seems, has bought the Canada Atlantic. The transaction clinches the grasp of the Grand Trunk upon the transportation system of Canada. Consider the advantages which that line will have when its plans have been worked out.

1. It will have a transcontinental system with the best port on the Pacific coast for one terminus, and a choice between Portland and St. John for the other.

2. It will have the best lake-and-rail route on the continent from Winnipeg eastward.

3. It will have the best trunk line in Canada, possibly in North America, from Winnipeg to Quebec.

4. It will have the developing of the plains of New Ontario and New Quebec, and will control the whole of the James Bay basin.

5. It will have the best network of branch lines in Old Ontario, if not in Old Quebec.

The acquisition of the lake-and-rail route by way of Depot Harbor, binds all the other advantages together. It makes the Grand Trunk interest the dominating power in our future. The influence of the Canadian Pacific in its most powerful days was weak to the authoritative position of the Grand Trunk ten or fifteen years from now.

The Intercolonial henceforth will be bound hand and foot. It will lie at the mercy of the private railways. Its western terminus will be Montreal, and every avenue to Montreal, except the all-water route will be controlled by the three great railway corporations of Canada. It will feel the blow at once. It has competed successfully for the Canada Atlantic traffic eastward. At a stroke that traffic will belong to the Grand Trunk, and will go to Portland, unless the corporation railway chooses to allow the Government railway a share of the traffic it now contends for and captures. We may almost give up hope of the Intercolonial paying. Even under good management, it would after this blow be a difficult proposition.

Had the Government bought the Canada Atlantic two things would have happened. The Government railway would have been immensely strengthened. The Grand Trunk would have been balked of its present predominance. It would have had the best all-rail route east of Winnipeg, and would also have had several excellent lake routes. The best of the lake-and-rail routes, however, would have been in the hands of the Government railway, and to that extent there would have been a check upon the Grand Trunk. The road in which the people of Canada have invested their millions, would have become a paying investment. It also would have dominated the freight situation, and have curbed the exactions of the corporation-owned railways. Private interests proved too strong for the public interest. The Government threw away its chance and deliberately sacrificed the great permanent interests of the country.—Toronto News, Indep.

LIBERALS THROW UP HANDS

View Taken in Perth County of the Crooked Election Trial.

The Stratford Herald published in North Perth has the following remarks on the feature of justice in the electoral trial for the constituency:—

On August 24th The Herald printed a prediction that the North Perth trial would be ended very suddenly, that a charge not involving personal corruption on the part of Mr. Brown would be proven, and that the seat would then be declared vacant. That is exactly what happened this morning. It was proven that a Mr. Brenner had been offered a bribe by one John Collins, a "commercial traveller," admitted by Mr. Brown to be one of his agents. The $5 bill offered was refused by Mr. Brenner, but was left with his wife. The respondent did not attempt to fight the charge, and the judges declared the seat vacant. This means nothing more or less than that Mr. Brown has been occupying a seat in the Legislature which did not belong to him. More than that, he had been a consenting party to this usurpation, which has lasted from January, 1903, until now. For, had he agreed to it, the protest trial could have been held last winter, in spite of Mr. Ross, who called the Legislature in order to make the trying of a protest illegal, except by consent of the respondent.

The Liberals may now say that the present case is "just like that in which Mr. Monteith lost his seat after the general election." The cases are not by any means similar.

Mr. Monteith lost his seat because his majority of two was cancelled by the mistake of a country voter, and that it was a mistake was admitted by the Liberals.

Mr. Brown has lost his seat by the proven corruption of an admitted agent, and it is significant to note that the $5 bill which was given Mrs. Brenner was one of the Ontario bank's bills, not a common thing around Stratford. Similar bills figured in the Gamey case. The question of where the money came from may not be answered by this, but it looks as though the money were coming from one central source. In the Gamey case, Ontario bank bills; in the Collins case, an Ontario bank bill! The recipient made a memorandum and knows the bill, even to the number. There seems to be something more than a coincidence in these bills of the Ontario bank.

The law governing election trials was not made by us but by the Liberal Government at Toronto, who have arranged it to suit their purposes, even to the extent of making it possible by the numbered ballots for party agents to find how a given ballot was marked. A proper law would lay it as a duty upon the judges to push enquiry in the case of an election like that in North Perth where notoriously corrupt and improper means were resorted to on behalf of the Ross Government to win. Proceedings covering less than an hour cannot by any stretch of imagination be regarded as adequate enquiry. Of course by the Liberals throwing up their hands, crying quits and accepting an adverse verdict with costs, there was nothing to do but to close the case, as the law now is. The corruption that was practiced can of course be inferred by eagerness to avert exposure.

School Books

—AT—

Routley's

A Present goes with each Book.

VEHICLES FOR SALE

Two Second-Hand Phaetons

And a number of Second-Hand Buggies for Sale at Reasonable Prices

...NEW BUGGIES...

Rubber tired and otherwise
First-class in every respect. One runabout a capital vehicle. Horse-shoeing and repairing.

Ben Yelland

173 Murray st. Opp Drill Shed

The Man Who Makes
—THE—
Remnants

has been to LeBrun's and disposed of a great pile of excellent ends at rock bottom prices. These consist of TWEEDS, CHEVIOTS and SERGE, suitable for boys' pants and suits, men's trousers, ladies' skirts and jackets, etc. Just the thing for Fall and Winter wear.

They will be sold for HALF the usual price. Better "go gunning" for some these Remnants at once, as the saving amounts to considerable. Get your pick now.

H. LeBrun & Co.
TWO ENTRANCES: George and Hunter-sts.

—THE—
KNITTING WORKS
Hosiery and Underwear.
Dainty Goods

Pretty Wool Jackets, 25c, 50c, 60c, 75c, etc.

Booties, in new designs, 10c, 15c and 25c.

Warm Little Wool Vests, 10c, 15c, 20c, 25c, etc.

Dainty Little Hoods in very becoming styles, at 55c, 50c, 75c, etc.

And everything a child wears at the
KNITTING WORKS

The Daily Review.
FRIDAY, SEPT. 9, 1904.

THE CITY AND SUBURBS

Prof. Clark's Lecture on the "Water Babies".

The Rev. Prof. Clark, of Trinity University, Toronto, who is to preach at St. Luke's church on Sunday, has consented to remain over and give his famous lecture on the "Water Babies," on Monday night, at the Y.M.C.A. Hall, at eight o'clock, under the auspices of St. Luke's church.

Choir Association Formed

At the regular rehearsal of St. Andrew's choir last evening it was decided to form a Choir Association. This Association will look after the interests of the choir before the Presbytery and will take charge of the music. Mr. George Laing was elected President and Miss Alice Stewart, Secretary-Treasurer. An Executive Committee, consisting of Miss Florence Stephenson, Miss Alice Stewart, Mr. Geo. Laing and Mr. T. Tilley was appointed, who will represent the choir in church matters.

—NEW—
Autumn Waists
AT THE LADIES' NEW STORE

OUR SHOWING of new and high-class Autumn Waists can't be excelled. Making a SPECIALTY OF LADIES' READY-TO-PUT-ON GARMENTS, of all kinds and giving this branch of our rapidly growing business our special attention, places us in a position TO GIVE YOU THE BEST FOR THE MONEY.

NEW CASHMERE WAISTS
Colors Black, Navy, Cream, Cardinal. This is a very useful Waist, with large tailored tucks front and back. Special at
$3.00

CREAM SERGE WAISTS
In this well made and stylish Waist we are showing a very fine range at
$2.75 and $3.00

LUSTRE WAISTS
Colors Black, Cream, Navy. Made in several different styles, with large tailored tucks. Special at
$2.50, $2.75, $3.00

CREAM BEDFORD CORDS
In this popular and stylish Cloth we are showing several styles at
$2.50, $2.75, $3.00

This week we are opening some very new styles in Ladies' Neckwear at popular prices.

Harry Adams
PHONE 466.

WAS THE BEST SHOW EVER HELD

Exhibits at Horticultural Show More Numerous and Better Than Ever Before--Exhibition Was Opened Yesterday With a Good Attendance--Band Will Render Programme This Evening.

The Peterborough Horticultural Exhibition, which opened yesterday in the drill hall, surpasses all former years for the number of exhibits and the interest being taken in this particular branch of work. Last year the exhibits numbered 164, while this year they have reached 240. Some fine specimens are worthy of special mention. Mr. B. Cooney has on exhibition a beautiful Hydrangea; Mr. F. Woods, a very large Fuchsia; Mrs. Kent, a Pomegranates plant, with small fruit on it; W. J. Francis, a collection of Dahlias; Wm. Taylor, a Petunia, and other special varieties.

The children's table was quite attractive, and contained a pretty display of flowers. The exhibitors were: Alice Clementi, Ward Bell, Pearl Bell, May White, Hugh Dark, Angus McIntosh, Ross Little and Willie White.

The judging and awarding of prizes was performed yesterday, Mr. F. Maxsom, florist, Lindsay, being the sole judge. Mr. Maxsom is well qualified for the work, as he was in charge of the Governor-General's conservatory and flower beds at Ottawa, for 20 years.

The drill shed was handsomely decorated with flags and bunting, the work being done by Mr. A. Kingscote.

The show will be continued to-day and to-night, and everyone should appreciate the interest taken in this work by the society, and attend the exhibition.

The band will be in attendance this evening and a good programme will be furnished.

Following is the prize list:—

CLASS I.

For Amateurs Only.

Plants and Flowers.

Asters, Comet, best coll, 1st Percy Hamilton, 2nd Miss A. J. Mills.

Asters, Chrysanthemum, 1st Percy Hamilton.

Asters, coll, Perfection, 1st Percy Hamilton.

Asters, coll, Quilled, 1st Miss Mills, 2nd P. Hamilton.

Asters, coll, Victoria, 1st P. Hamilton.

Asters, coll, 1st P. Hamilton, 2nd Miss Mills.

Antirrhinum, coll, 1st Alberta Gooding.

Balsam, coll, 1st P. Hamilton, 2nd Miss Mills.

Basket, Floral, 1st P. Hamilton.

Basket, Hanging, 1st Mrs. W. H. Hill, 2nd B. Cooney.

Begonia, Tuberous, coll, 1st B. Cooney.

Begonia, best coll, not less than 6 varieties, 1st B. Cooney.

Bouquets, Hand, 1st B. Cooney, 2nd Mrs. W. H. Hill.

Bouquets, Table, 1st P. Hamilton, 2nd B. Cooney.

Carnation, Marguerite, coll, 1st B. Cooney.

Coleus, 6 varieties, 1st Wm. Head.

Coxcomb, coll, 1st Wm. Head.

Coll of Decorative Plants in Pots, 1st P. Hamilton, 2nd Wm. Head.

Cut Flowers, coll annuals and Perennials, 1st P. Hamilton, 2nd H. L. Beal.

Dahlias, coll, 1st Mrs. W. J. Francis, 2nd B. Cooney.

Dianthus, coll, 1st Miss Mills, 2nd A. Gooding.

Everlasting, coll, 2nd Miss Mills.

Ferns, coll, grown in pots, 1st Miss Mills.

Fuchsia, 6 varieties, 1st B. Cooney, 2nd Miss Mills.

Geraniums, coll, 6 single, 1st B. Cooney, 2nd Wm. Head.

Geraniums, coll, 6 double, 1st Wm. Head, 2nd B. Cooney.

Geraniums, coll, 12 varieties, 1st B. Cooney, 2nd Miss Mills.

Geraniums, cut bloom, single truss, 1st B. Cooney, 2nd Miss Mills.

Gladiolus, coll, not less than 12 varieties, 1st B. Cooney, 2nd P. Hamilton.

Hydrangea, Panaculela Grandiflora (6 blooms) 1st B. Cooney, 2nd A. Gooding.

Nasturtium, coll, not less than 12 varieties, 1st and 2nd Mrs. T. Bradburn.

Pansies, coll, of not less than 12 varieties, 1st A. Gooding, 2nd Miss Mills.

Peas, Sweet, coll, 1st B. Cooney, 2nd Mrs. W. H. Hill.

Petunia, coll, single, 1st Wm. Taylor.

Phlox, Perennial, coll, 1st B. Cooney, 2nd A. Gooding.

Plant, specimen in Flower, 1st Mr. C. Wood, 2nd Mrs. W. H. Hill.

Poppies, coll, 1st B. Cooney.

Rubber Plant, 1st B. Cooney.

Salvia, best specimen, 1st Wm. Taylor.

Stocks, coll, 1st Miss Mills.

Verbena, coll, 1st B. Cooney, 2nd P. Hamilton.

Zinnias, coll, 1st P. Hamilton, 2nd Wm. Taylor.

CLASS II.

For Amateurs Only.

Fruits and Vegetables.

Apples, Eating, best 12 named, 1st Miss Mills, 2nd S. D. Carver.

Apples, cooking, best 12, named, 1st S. D. Carver, 2nd Miss Mills.

Apples, Winter, best 12, named, 1st S. D. Carver, 2nd Jos. Giles.

Beets, Long Blood, best 6, 1st and 2nd Miss Mills.

Beets, Turnip Root, best 6, 1st P. Hamilton, 2nd F. Wise.

Beans, string, 2 quarts, 1st Miss Mills.

Cabbage, Early, best 2 heads, named, 1st Wm. Head, 2nd Miss Mills.

Cabbage, Winter, best 2 heads, named, 1st Wm. Head.

Cabbage, Red, best 2 heads, 1st Miss Mills.

Cauliflower, best 2 heads named, 1st P. Hamilton, 2nd Miss M. E. Peck.

Carrots, Short Horn, best 6, 1st F. Wise, 2nd Jas. Stevenson.

Carrots, Intermediate, best 6, 1st E. A. Peck 2nd Miss M. E. Peck.

Celery, Red, best 6 heads, named 1st P. Hamilton.

Celery, White, best 6 heads named, 1st P. Hamilton.

Cucumbers best quart pickling, 1st Wm. Head.

Corn, Table, best 6 ears, named 1st E. A. Peck.

Melons, Musk, best 2 named, 1st P. Hamilton.

Melons Citron, best 2, 1st Wm. Head.

Onions, Red, best 6, from seed 1st F. Wise, 2nd P. Hamilton.

Onions White, best 6 from seed, 1st Miss M. E. Peck, 2nd P. Hamilton.

Onions, Yellow, best 6 from seed, 1st P. Hamilton, 2nd Wm. Head.

Onions, Pickling, best quart, 1st P. Hamilton, 2nd S. D. Carver.

Onions, collection, named, 1st P. Hamilton, 2nd S. D. Carver.

Pears, summer, best 12 named, 1st Wm. Head.

Pears, Winter, best 12 named, 1st S. D. Carver.

Plums, Red or Yellow, best 12 named, 1st Wm. Head, 2nd S. D. Carver.

Plums, Blue, best 12, named 1st S. D. Carver, 2nd Wm. Head.

Parsnips, best 6, 1st Wm. Head, 2nd Miss M. E. Peck.

Peppers, collection, 1st Wm. Head.

Pumpkins, best 2, 1st S. D. Carver

Salsify Roots, best 10, 1st Miss Mills.

Squash, Summer, Vegetable Marrow, 1st E. A. Peck, 2nd Miss M. E. Peck.

Squash, Winter, Hubbard, 1st E. A. Peck, 2nd, Miss Mills.

Tomatoes, Red, best 6, named 1st Mrs. J. H. Cobb, 2nd S. D. Carver.

Tomatoes, Yellow, best 6, named 1st Miss Mills.

Tomatoes, collection, named, 1st Miss Mills.

Turnips, table use, best 6 named, 1st E. A. Peck, 2nd Wm. Head.

Vegetables, collection, 1st P. Hamilton, 2nd Wm. Head.

CLASS III.

Open to All

Market Gardeners.

Apples, collection, correctly named, 4 of each kind, 12 varieties, 1st Jos. Giles.

Boquet, Table, 1st Mrs. J. H. Cobb, 2nd A. Saunders.

Boquet, Hand, 1st Mrs. J. H. Cobb, 2nd A. Saunders.

Cauliflower, best 4, 1st A. Saunders.

Celery, best 6 heads, White, 1st A. Saunders.

Celery, best 6 heads, Red, 2nd A. Saunders.

Cabbage, collection, 2 each kind, 1st Jos. Giles.

Corn, collection, 1st A. Saunders.

Crab Apples, best 12, 1st Jos. Giles, 2nd A. Saunders.

Cucumbers, best brace, 1st A. Saunders, 2nd Jos. Giles.

Collection of fruits, 1st Jos. Giles.

Grapes, collection of varieties, 1st Jos. Giles.

Melons, collection of 2 each, 1st A. Saunders.

Onions, collection of 4 each kind, 1st A. Saunders, 2nd Jos. Giles.

Potatoes, best collection, not less than 6 varieties, 1st A. Saunders.

Pumpkins, best 2, 1st, A. Saunders, 2nd, Jos. Giles.

Tomatoes, coll., 4 each kind, 1st A. Saunders, 2nd Jos. Giles.

Tomatoes, best 12 red, 1st A. Saunders, 2nd, Jos. Giles.

Tomatoes, best 12 yellow, 1st A Saunders, 2nd, Jos. Giles.

Collection of Vegetables, 1st A Saunders, 2nd, Jos. Giles.

CLASS IV.

Open to Children Under Fifteen Years of Age.

To be grown from seeds or plants supplied by the Society:

Dahlias, 1st, A. McIntosh.

Asters, coll., not less than 6 colors, 1st M. Clementi, 2 Hugh Dark

Boquet, Hand, 1st A. Clementi.

Boquet, Table 1st A. Clementi, 2nd E. Clementi.

Nasturtium, coll. 1st E. Clementi.

Pansies, coll. 1st E. Clementi.

Peas, Sweet coll., 1st A. Clementi 2nd Hugh Dark.

Stocks, coll. 1st, A. Clementi.

Zinnias, coll. 1st M. Clementi.

Geraniums, best plant in pot 1st M. Clementi, 2nd E. Clementi, 3rd M. White.

Coleus best plant in pot, 1st P. Bell, 2nd Ward Bell, 3rd A. Clementi.

Fuchsia, best plant in pot, 1st E. Clementi, 2nd M. Clementi, 3rd A. Clementi.

CLASS V.

Prize for Best Yard of Lawn Results, where work is all done by Owner.

First prize, Mrs. Thornton.
Second prize, H. L. Beal.
Third prize, Mrs. Barclay.

Where work is not all done by Owner.

First prize, Miss A. Thompson.
Second prize, Mrs. Stratton.
Third prize, Wm. Taylor.

EXPRESS PARCELS

New Rules in Regard to Collectin Including Customs Charges.

Following on the new regulations in regard to the prompt collections insisted upon by the two express companies in towns come some new rules in connection with the securing of parcels held in bond for customs charges. Heretofore the customer paid the amount of the duty, and on the delivery of the parcel by the driver then paid the amount of express due, and signed a receipt for the package.

Now the customer has to first go to the express office, pay the charges, get a receipt, wend his weary way down to the Customs House, pay his customs duties, sign the book, and wait for his parcel. After delivering the receipt to one of the staff, the rule is, "no receipt, no parcel," and no deviation is allowed from this regulation. The drivers will deliver the parcels after all charges have been paid.

This new rule causes a little extra exertion for the customer, but if it is borne in mind by intending importers it will save much confusion.

—Colborne is accredited as being the prettiest little village in Eastern Ontario and offers exceptional inducements to bachelors to locate—46 widows and 23 spinsters appear on the voters' list, and this by no means represents the female aggregation eligible for matrimony.

Amongst other large canvases which will be on view at the Y. M. C. A. next week will be "A Storm at Sea", "Steady" (after Landseer), "To Greet the Sunrise", original painting by Miss Irene MacFarlane, and a wonderfully accurate and beautiful painting of "Rock of Ages", "Niagara" by the same Artist.

OUR MILITIA AT BARRIE

Our Unfounded Attack Disproved by the Local Press.

The Toronto Telegram republishes with sensational headings an account imposed upon the Catholic Register by some unscrupulous sorehead in regard to the visit of the 57th Peterborough Rangers to Barrie. The unfounded nature of this scurilous attack is shown by the report of the proceedings given by the Northern Advance, of Barrie, which will be found in another column. Both the Register and the Telegram should have made enquiries before giving circulation to such slanders.

DELIGHTFUL PROGRAMME

Rendered at Park St. Church Last Night.

Last evening at the Park street Baptist church a large and liberal attendance gathered to hear, "Buy your own cherries." Mr. D. W. Dumble, K.C., gave a reading, representing naturally each character in the narrative.

Solos and recitations by Miss Nellie Pilling and Miss Edna Boyse were fitting introductions to the service of song. The choir was in good form and rendered each selection with good expression. The whole programme was well rendered and met with frequent applause.

Hearty votes of thanks were tendered to the reader and those who took part in the programme.

The meeting closed with prayer by Mr. J. Vincent, and the hymn, "Blest be the tie that binds."—Com.

LARGE ATTENDANCE AT THE COLLEGIATE.

Largest in the History of the Institute—Annual Field Day at End of Month.

The attendance at the Collegiate Institute this year is larger than ever before, the register showing the number to be 240. A few years ago the number reached 226, but the present attendance exceeds all previous records. In the first three forms, there is an attendance of fifty in each, which, also, is the highest number yet reached. There are six teachers now in the Institute, and the new timetable will be put in operation on Monday.

It is the intention to hold an afternoon of sports in the near future, and any one who would like to contribute prizes may do so. None will be solicited. Two cups are now in possession of the officials, namely the staff cup for seniors, and the McDonald cup for the juniors. These cups may be held only one year.

SCORED A GREAT SUCCESS

Peterboro Vocalist at Salem—Mr. M. J. Hutchinson's Solos Much Enjoyed.

Mr. Melville J. Hutchinson a pronounced vocalist of Peterborough and who has many friends in this vicinity, was one of the soloists at a concert here last week. Mr. Hutchison has a fine, well trained, baritone voice, and his several numbers "The Holy City," and "Because," were very much enjoyed. Mr. Hutchison has a fine stage presence and is equally at home in sacred and comic selections. Miss Mason accompanied him very acceptably.—Salem Correspondent of the Bowmanville Times.

Mrs. W. J. Morrow has resumed tuition in Piano Singing and Theory, at her studio 380 Brock St. - and desires that all pupils will make arrangements at once for lessons in order to avoid confusion.

Here to See
..OR..
Here to Buy

The new Fall and Winter Suits are here for you to SEE, TRY ON or BUY.

If you go so far as to try on a
SOVEREIGN BRAND
Suit we shall be sure of you as a customer, for to try on one of our garments is to become convinced that you need SEEK NO FURTHER for satisfaction, style, fit, quality or price.

There is nothing about the most correct garment made costing $25 to $30, that you will not find in our Suits costing $10, $12, $15, $17.

Our Clothing is of highest grade, correct in style, and EVERY SUIT IS BUILT ON HONOR.

LANG & MAHER
409-411 George-st. High-class Clothing and Furnishings.

CLARKE, THE HATTER

GIVEN AWAY FREE

A useful Souvenir School Book with a large half-toned picture of the Lift Lock on the cover.

This picture is given with every purchase of a Cap or Tam for girls or boys.

We are doing this for an AD, that we may become better acquainted with you, feeling as we do, that our goods are better value and cost less than what is being shown elsewhere.

No matter how small the purchase you get a Book.

Caps from 10c up

Fred. A. Clarke

Dutton's Market

SPECIAL BARGAIN DAY FOR FRUIT ON SATURDAY.

Another car load of

Peaches,
Plums,
Pears,
and
Grapes
to arrive Saturday morning

GEM JARS FOR PRESERVING

R. A. DUTTON
Phone 394. 416-420 George-st.

WE WANT YOUR
Spice Trade

Our quality is a little better than you can buy elsewhere and the price is no higher.

We want your trade next year, try us this season.

We handle every kind of both Whole and Ground Spices.

Our supply of first-class Corks is such that we can fit ANY SIZE OF BOTTLE. Jar Rings.

Have you tried Edmison's Cream Tartar Baking Powder?

H. H. EDMISON
CHEMIST, etc. 390 GEORGE-ST.

The Daily Review.

FRIDAY, SEPT. 9, 1904.

THE CITY AND SUBURBS

Brevities.

—The Council meets tonight.

—St. Luke's choir will practice this evening at eight o'clock.

—At the Police Court this morning Peter Peterson was fined $2 for being found drunk on the streets yesterday.

—The annual meeting of the Charlotte-st. Young Men's Guild will be held this evening at eight o'clock, and a full attendance is requested.

—The Horticultural Show is the finest yet held and the attendance to-night is expected to beat all records. The band will be present.

—An exhibition of fine oil paintings will be opened in the Endeavor Room of the Y.M.C.A. on Tuesday next by Miss MacFarlane, of Toronto. tf

—Last evening between 5 and 7.30 o'clock, some boys badly damaged the new pavement being constructed on Brock street. The Chief is on their track and intends to prosecute them.

—Miss A. J. Roberts and Mr. F. E. Kerr will have charge of the Sunday school lesson for Sept. 11th, at the meeting of the Primary and Junior Union, to be held in the Y.M.C.A. tonight.

—The probabilities are that the Cordova gold mines which were closed down some months ago, will in the near future, resume operations with as large a staff as was employed prior to the closing down of the mines. After work in the mines was stopped the shafts were allowed to fill with water, but for some weeks now the pumps have been at work steadily, and two shafts have been pumped out. The feeling in Cordova is buoyant, and the re-opening of the mines is now thought to be a matter of a short time, which news will be received with pleasure by all who are in any way interested in this mine, or in mining in Eastern Ontario.

Wear Trade Mark D Suspenders Guaranteed. Sold everywhere.

SLICED SUGAR CURED Smoked Ham, 12 1-2 Cts per pound, Saturday and Saturday night only. THE GEORGE MATTHEWS CO. LTD.

NOTICE
—OF—
DISSOLUTION OF PARTNERSHIP

NOTICE is hereby given that the partnership heretofore existing between us as Agricultural Implements Agents, at No. [illegible] Water-st., in the town of Peterborough, in the county of Peterborough, has this day been dissolved by mutual consent. All debts owing to the said partnership are to be paid to W. E. Murphy, at No. [illegible] Water-st., aforesaid, and all claims against the said partnership are to be presented to the said W. E. Murphy, by whom the same will be settled.

Dated this 31st day of August, 1904.

JAMES KILLIN.
W. E. MURPHY.

THE BEST FURNACE
IN THE WORLD

Will not give satisfaction unless it is properly put in. We are specialists in heating. We know how to put furnaces in right and we sell the right furnace too. The

"Improved Garnet"

is made in four sizes, and will give better results than any other furnace we know of. Let us give you an estimate now.

The BEST STOVE CO.
Next to Post Office.

STAR OF THE EAST GOLD MINE

Satisfactory Annual Meeting of the Shareholders—Election of Officers and Directors.

The annual stockholders' meeting of the Star of the East Gold Mining & Milling Co., Limited, took place in Peterborough Ont., Sept. 7th Very much interest was taken in the business of this Company by capitalists and investors, the chief being from Pittsburg, Pa.; Oil City, aP., and Peterborough, Ont. All seemed to agree that the Company had made a good showing. The increased promising outlook relative to bulk and ore values as depth is attained, together with the developments that have been made on the property by way of sinking, buildings, lumber cutting, mill building, etc., were matters of pleasing interest. It was also shown that from a financial point of view the Company was in a prosperous condition, showing a cash balance of over $20,000.

The number of directors was increased from five to nine, only five of which could be legally elected at the present meeting, which were as follows:—

E. J. Cowain, Cloyne, Ont.; D. Frits, Oil City, Pa.; Dr. J. N. Lear, Pittsburg, Pa.; M. Smith, Pittsburg, Pa.; A. O. Kidd, Peterborough, Ont.

The remaining four will be elected on September 29th, 1904.

The newly appointed Directors met in the evening for organization, which resulted as follows —

President—M. Smith.

Secretary and Treasurer—A. O. Kidd.

Superintendent—E. J. Cowain.

THE PERSONAL COLUMN

Miss F. Lashour is visiting friends in Toronto.

Miss Emma Bullen is visiting friends in Port Hope.

Mrs. T. Brown, George-st., has closed her cottage at Stony Lake for the season.

Miss Kate Campbell leaves to-morrow morning to spend her vacation in Toronto.

Miss Edna Stubbs of Lakefield, left for Toronto to-day to attend the Normal School.

Mrs. Robert Pope and Mr. Harry Pope, of Montreal, are the guests of Mr. G. W. Bennett.

Miss Willie Eakins of Millbrook is the guest of her cousin, Miss May Eakins, Reid street.

Mrs. Edith Elliott has returned from Stony Lake where she has been the guest of Mrs. Thos. Barrie.

Miss A. McMillan returned home to Napanee to-day after visiting Miss Laura Gunsolus for a few weeks.

Mr. Sam Hughes of Comber, Essex, returned home to-day after a two week's visit with friends in town.

Mr. W. J. Allison, who has been in Toronto for a few days on business and pleasure, arrived home yesterday.

The Misses Geary of George Street, have returned from Ottawa after a ten day's visit to that beautiful city.

Mr. and Mrs. R. H. Grubbe have returned from Stony Lake where they have been for the past three weeks.

Dr. D. J. Bagshaw has returned from Toronto, where he was attending the Dominion Dental Convention.

Mr. and Mrs. J. D. Collins and family have returned from Stony Lake and have closed their cottage for the season.

Mrs. W. D. Wilgar, of Toronto, is the guest of her parents, Mr. and Mrs. Andrew McFarlane, Homewood Avenue.

Misses Edith and Grace Hewson have returned from a two weeks' visit in Peterborough.—Barrie Advance.

Mrs. Davis of Cleveland, who has been the guest of Mrs. Susie Campbell, Gilmour street, has returned to Lindsay.

Miss Clara Clegg, Mrs. E. B. Clegg and Mr. Fred Stubbs returned from Stony Lake this morning after spending a few days with a camping party.

Miss Ethel Turner and Miss Elisabeth Armstrong who have been visiting in town for the past six weeks, returned to New York to-morrow to resume their duties.

Mr. and Mrs. John Morrow and their three little sons who have been visiting Mrs. E. B. Clegg for the past two months return to their home in Boissevain, Manitoba, to-morrow.

The Toronto News says: Dr. F. B. Scott, Medical Health Officer, Owasso, Michigan, an old Peterborough County boy, called on Dr. Sheard this morning. He says there have been 65 cases of smallpox in his town in five months.

Messrs. E. B. Clegg, W. H. Meredith, Alex. Gibson, J. D. Craig, Harry Pope and G. W. Bennett will form a jolly camping party who will holiday at G. W. Bennett's cottage at Stony Lake for a week or so. They go up to-morrow and expect to have an enjoyable outing.

Mr. Stanleigh Young, of Peterborough, was the guest of Mr. W. E. Young, Cordova, on Sunday and Monday......Mr. George Worboy, of Peterborough, was in town on Sunday of last week, the guest of Mr. A. McCracken......Miss Alberta White, of Peterborough, was the guest of Miss Anna Mathieson last week......Miss Annie McCracken, of Peterborough, formerly of town, is spending the week with friends in Hastings, Centreton and Cobourg.—Havelock Standard.

Friday and Saturday
AT THE BIG STORE

Prices will be the feature for every Friday and Saturday at the Big Store and this week will be found very interesting. Read every item carefully.

LADIES' LONG SLEEVE UNDERVESTS.

25 DOZEN Ladies' Long Sleeve Undervests for between seasons, good medium weight, on sale Friday and Saturday at 11 cents each.

INFANTS' BIBS.

10 DOZEN Infants' Bibs, quilted and trimmed with Torchon Lace, on sale Friday and Saturday 5 cents each.

FINEST QUALITY OPEN WORK STOCKINGS.

10 DOZEN Ladies' Open-work Stockings, very fine quality, German make, fast Black, sizes 8 1-2, 9, 9 1-2. Regular price 45 cents, on sale Friday and Saturday 30 cents per pair.

LADIES' LINEN COLLARS.

25 DOZEN Ladies' Linen Collars, all sizes and shapes, best goods, on sale Friday and Saturday 10 cents each.

TURKISH TOWELS.

10 DOZEN Striped Turkish Bath Towels, size 18 by 36 inches, on sale Friday and Saturday at 8 cents each.

TAPESTRY CARPET.

500 YARDS New Tapestry Carpet, 27 inches wide, extra good quality and pretty colorings, on sale Friday and Saturday at per yard 25c.

ENDS OF OIL CLOTH AND LINOLEUM.

25 ENDS of Oil Cloth and Linoleum, small prices, suitable for doors or for the front of a wash stand, on sale Friday and Saturday at 10c each.

LADIES' SHOWER-PROOF COATS.

24 ONLY Nobby, New Styles in Ladies Raincoats, new striped designs in Cloth and the new double sleeves, full length Coats, on sale Friday and Saturday at $6.00 each.

NEW FALL COATS.

10 ONLY Ladies' Black Fall Coats, made of beaver, with pretty braid trimmings, tight fitting with long shoulder effect on sale Friday and Saturday at $5.00 each.

COME WITH THE CROWD

Richard Hall & Son
DIRECT IMPORTERS. 353-355 GEORGE-ST.

Plumbing

Sanitary Plumbing, Steam and Hot Water Heating. Well done, as it should be.

FRED T. BUTTERS.
136 Hunter-st. Phone 3[illegible].

DR. D. J. BAGSHAW
(Successor to Dr. Neill)
GRADUATE OF CHICAGO COLLEGE OF Dental Surgery; also of Royal College of Dental Surgery, Toronto. Office—Corner of Hunter and George sts., over MacDonald's drug store. Phone No. 73, or after hours phone No. 193. d1yr107

WHAT IS NICER THAN A GRATE FIRE?

Let us send you up some BUTT'S CANNEL BLUE GRASS CANNEL or BRIAR VEIN for your fire place.

We would appreciate your order for Hard Coal and will guarantee satisfaction in every detail. Our Coal is hard, bright and very free of slate and every ton is screened.

PETERBOROUGH
Fuel and Cartage Co'y
LIMITED
182 Charlotte-st Telephones 270-281
Branch and Yards—134 Aylmer-st. Tel. 362

Take home some of fresh G B Chocolates

See one of our lovely souvenir boxes—they are very much appreciated as a gift and are very acceptable.

T. H. Hooper
TWO STORES
George and Brock-sts. Geo., near Charlotte

IT'S NO HABIT
THAT BRINGS YOU HERE.
The Central Boot and Shoe Store
HAVE A BETTER DRAWING CARD.
Honest Value Brings You Here
OUR FALL GOODS ARE SHOWING UP NOW.
WOULD BE PLEASED TO HAVE YOU PASS JUDGMENT ON THEM.

R. McWHINNIE
PHONE 230. 384 GEORGE-ST.

THE T. M. & M. STORE

A faultless fit for every figure.

Stanfield's Unshrinkable Underwear

Get Next To It

It may be to-morrow or next day your little thin undershirt and drawers must give way to heavier weights. We believe we have the best Underwear in Peterborough.

Get next to some of the famous STANFIELD'S UNSHRINKABLE UNDERWEAR, take it home, compare it with what you have seen in other stores; if it is not up to your expectations bring it back and get your money.

ONE PRICE TO EVERYBODY

Tully Merrell & Meredith
Outfitters for Gentlemen and their Sons

Coal for Sale

SEE ME BEFORE BUYING YOUR COAL.

We Buy All Kinds of Junk

AND PAY THE HIGHEST MARKET PRICES.

Geo. Stevens

The Daily Review.

FRIDAY, SEPT. 9, 1904.

PERT PARAGRAPHS.

If you want to know how a man feels when he feels small, just notice your own feelings when the waiter is waiting for his tip and you are out of change.

A woman would not have to have so many new dresses if other women were not such keen observers.

They will give you a fair field and all the favor in the world in St. Louis if you have the price.

A wise mother does not ask her small son whether he would rather go to the circus or the Sunday school picnic.

Sometimes one is puzzled to know whether a small boy's stomach or his pocket has the greatest capacity.

As the weather grows warmer and the swimming hole more alluring, the ingenuity of the small boy develops amazingly.

Don't try to show off your husband's docility before your mother-in-law.

A good many girls do not make themselves helpful around house for fear they might get in the habit of it.

When trouble doesn't trouble you it isn't trouble.

A bright man understands the language of a wink by intuition without looking in any books on the subject.

After an artist is thirty he does not despise sign painting if it pays better than art.

The still small voice needs to take a good many lessons in voice culture before it can make itself heard by some people.

Knew How It Worked.

Said the copper to the farmer who was visiting in town,
With his ancient carpet satchel and his dusty suit of brown,
"You had better look out lively or you'll run against a trick.
Sharpers here watch out for strangers, and sometimes they're might slick."

Uncle slowly pulled his whiskers, setting down his bag the while,
As he looked the copper over, then he answered, with a smile,
"Like as not I'd better ask you just what might your meanin' be,
Cause I'd like to be a-larnin' anything that's good for me."

"Oh," the copper answered briskly as he deftly swung his stick,
"Just look out they don't sell to you while you're here a big gold brick."
Said the farmer: "If they ask you, you can say I'm in the game.
I am here to do some business, and I'm mighty glad I came."

"What's your business?" asked the copper, smiling at the farmer gray,
As he turned to take his bearings ere he shuffled on his way.
"I've a little game myself, sir, to increase my meager hoard.
I am looking for the people who are wanting summer board."

Hard to Follow.

"What does he do for a livelihood?"

"He follows the sea."

"Where does he follow it to? As near as I can find out the sea always stands about in one place."

Had a Grievance.

"I want to see the rubber trust smashed."

"Are the spring chickens they are furnishing your boarding house as bad as that?"

The steamer Ogemah has been withdrawn from the Bobcaygeon-Burleigh route of the lakes.

Over the Border

By . . .
ROBERT BARR.
Author of "Jennie Baxter, Journalist," Etc.

Copyright, 1903, by Frederick A. Stokes Co.

CHAPTER I.

THE end of October had been more than usually fine, and now the beginning of November was following the good example set by its predecessor. In the Home park, the only part of the extensive grounds surrounding Hampton Court palace that was well wooded, the leaves had not entirely left the branches and the turf beneath was green and firm, as yet unsodden by autumnal rain.

Along one of the forest aisles there walked a distinguished party, proceeding slowly, for the pace was set by a disease stricken man whose progress was of painful deliberation. He was tall and thin. His body was prematurely bent, though accustomed to be straight enough if one might judge by the masterful brow, now pallid with illness, or by the glance of the piercing eye, untamed even by deadly malady. That he was not long for this earth, if nature had her way, a scrutinizer of that handsome, powerful face might have guessed, yet he was singled out for destruction even before his short allotted time, for at that moment his enemies, hedged in secrecy behind locked doors, were anxiously planning his ruin. They were wise in their privacy, for had a whisper of their intentions gone abroad the Earl of Strafford would have struck first and struck hard, as indeed he intended to do in any case.

Thomas Wentworth, earl of Strafford, was accompanied by an imposing train. On either side of him, accommodating their slow steps to his, were some of the highest in the land, who waited on his words and accorded him a deference more obsequious than that with which they might have distinguished the king himself, for all knew that this shattered frame was more to be dreaded than the most stalwart personage who that day trod English soil.

Behind this noble circle followed a numerous band of attendants, alert for beck or call, each having place according to his degree. A huntsman was surrounded by dogs kept in thrall by fear of the whip. Falconers with hooded hawks attested a favorite sport of the earl, who loved to have the birds near him even though he made no trial of their flight. And here he walked the grounds of the king as if he owned them; as though he were permanent master instead of transient guest. Here he rested for the moment, hoping to recover some remnant of health by the placid Thames, after his troublous journey from Ireland, which turbulent country lay numb under his strong hand, soon to be vocal enough when the hounds were upon him. No echo of London's clamour came to this green paradise. He knew the mob was crying out against him, as in truth the whole country cried, but he heeded not the howl, despising his opponents. Better for him had he been more wary or more conciliatory.

Among those now in his company was young De Courcy, one of the numerous band of Frenchmen smilingly received at court because the consort of Charles had a predilection for her countrymen—a preference unshared by any save her husband. The French contingent thought little of the scowls of the English so long as those in authority smiled on them and the smile brought profit. They were regarded as titled mercenaries, spies probably, anxious to feather their own nests at the expense of the treasury, possibly the propagating agents of a church of which England had a deep distrust, certainly possessing an overweening influence at court, dividing still further the unfortunate king from his suspicious people.

It might have been imagined that so thoroughly English, so strenuous, a man as Strafford, the last to be deluded by suave manners or flattery, although he had an insatiable appetite for cringing deference, yet uninfluenced by it (as witness his crushing of Lord Montmorris in Ireland), would have shown scant friendship for frivolous French nobles, but it was a fact that he bore from young De Courcy a familiarity of address that he would have suffered from none other in the kingdom.

Courtiers find a ready reason for every action, and they attributed Strafford's forbearance to the influence De Courcy possessed with the queen, for his lordship was well aware that his sovereign lady showed small liking for the king's most powerful minister. Strafford was too keen a politician not to make every endeavor to placate an enemy who at all hours had access to the private ear of his master, on whose breath depended his own elevation. Therefore it may well be that he thought it worth while to conciliate one of the haughty lady's favorites.

The conversation under the trees was lightly frivolous, despite the seriousness of the time. Strafford was not one to wear his heart on his sleeve, and if he was troubled that the king insisted on his presence in London, refusing to him permission to return to Ireland, where he was safe—the wielder of the upper hand—his manner or expression gave no hint of his anxiety. A cynical smile curved his bloodless lips as he listened to the chatter of De Courcy, not noticing the silence of the others, who disdained a conversational contest with the voluble Frenchman.

"I give your lordship my assurance," insisted the young man, "that his majesty was much perturbed by the incident. All Scots are superstitious, and the king has Scottish blood in his veins."

"As to superstition, I have never learned," said Strafford, speaking slowly, "that the French are entirely free from some touch of it."

"That's as may be," continued De Courcy airily, "but her majesty, who is French, advised the king to think nothing more of the encounter, so he regards but lightly any predictions of doom from an old gypsy hag."

"There were no predictions of doom and no gypsy hag. The case was of the simplest, now exaggerated by court gossip," amended the earl.

"My lord, I have it almost direct from the king himself."

"Your 'almost' will account for anything. It was merely a piece of youthful impertinence which should have been punished by one of the park rangers had any been present. The king had honored me with his company in the park. We were alone together, discussing problems of state, when there suddenly sprang out before us a smiling, froward girl, who cried, 'Merry gentlemen, I will predict your fortunes if in return you tell me where I may find the Earl of Strafford.' His majesty looked at me, and the hussy, quick to take a hint, evidently saw that I was the person sought. In any case the king's remark must have confirmed her suspicion. 'Your predictions are like to prove of small value,' said his majesty, 'if you ask such a question. Here you have two men before you. Choose the greater,' whereupon the wench seized my hand before I was aware, and the king laughed."

"It was an uncourtier-like proceeding," said De Courcy. "That young woman will not advance in a world which depends on the smile of the mighty for promotion."

"The choice shows her a true prophet," muttered one of the nobles, but Strafford, paying no heed, went on with his account:

"The words which followed were more diplomatic than the action. 'You are the king's best friend,' she said, examining the palm she had taken. Then his majesty cried, 'What do you read in my hand?' 'You are the king's worst enemy,' said the pert hussy. This nonplused Charles for the moment, who replied at last: 'I think you are more successful with my comrade. Read all you find in his palm, I beg of you.' Then the gypsy, if such she was, went glibly on. 'Your fate and that of the king are interwoven. If you overcome your enemies, the king will overcome his; if you fall, the king falls. Your doom will be the king's doom, your safety the king's safety. At the age you shall die, at that age will the king die and from the same cause.' His majesty laughed, somewhat uneasily, I thought, but said jauntily, 'I have the advantage of you, Strafford, for you may die at any moment, but I am given seven years to live, being that space younger than you.' I was annoyed at the familiarity of the creature and bade her take herself off, which she did after making vain appeal for some private conversation with me."

"Was she fair to look upon? In that case I do not wonder at your indignation. To learn that a handsome and young woman was searching for you in the lonely forest, to meet her at last, but in company of a king so rigid in his morals as Charles, was indeed a disappointment. You had been more favored with any other monarch of Europe beside you. Had you no chance of getting one private word with her, of setting time and place for a more secluded conference? It is my prayer that when next you meet the woodland sylph you are alone in the forest."

As if to show how little profit follows the prayer of a French exquisite there stepped out from behind a thick tree in front of them the person of whom they spoke. She was tall and slender, with dancing eyes of midnight blackness, which well matched the dark, glossy ringlets flowing in profusion over her shapely shoulders. Her costume betokened the country rather than the court, yet its lack of fashionable cut or texture was not noticed in a company of men, and the almost universal gaze of admiration that rested on her showed that in the eyes of the majority she was well and tastefully garbed.

"My lord of Strafford," she said in a sweet, clear voice, "I crave a word with you in private."

De Courcy laughed provokingly; the others remained silent, but turned their regard from the interloper to the earl, whose frown of annoyance did not disappear as it had done before. Strafford spoke no word, but his underlings were quick to interpret and act upon his black look. Two attendants silently took places beside the girl, ready to seize her did his lordship give a sign. The huntsmen let loose the dogs that had been snarling at the newcomer. They made a dash at her, while she sprang nimbly to the tree that had concealed her, having first whisked from the scabbard of an astonished attendant the light sword with which he was supposed to guard himself or his master.

"Call off your hounds, you villain!" she cried in a voice that had the true ring of command in it. Indeed, to many there the order had a touch of the earl's own tones in anger. "I ask not for my own escape from scath, but for theirs. I'd rather transfix a man than hurt a dog. You scoundrel, you shall feel the sting of this point if you do not instantly obey."

The thin shining blade darted here and there like an adder's tongue and as painfully. Yelp after yelp showed its potency, and the dogs, quick to learn that they were overmatched, abated their fury and contented themselves with noisy outcry at a safe distance from the semicircle of danger, jumping sideways and backward, barking valorously, but keeping well clear of the rapier. At a glance from the earl the huntsman whipped them back into their former places.

"Yes, lash them, you whelp, but it's over your own shoulders the cord should go had I the ordering, thou meanest of the pack."

"Madam," said the Earl of Strafford sternly, "I would have you know that none gives orders here but me."

"In that you are mistaken, my lord. You have just heard me give them, and, furthermore, have seen them obeyed. But, aside from the ordering of either you or me, I understand this to be the king's park."

Again De Courcy laughed.

"She hit you there, my lord," he had the temerity to say.

Strafford paid no attention to his gibe, but gazed darkly at the fearless intruder.

"What do you want?" he asked.

"I have told you, my lord. I wish a word in your private ear."

"Speak out what you have to say."

"'Tis to be heard by none but the Earl of Strafford—no, not even by the king himself—for, you should know, were it other fashion, I would have spoken when last I encountered you."

"I have no secrets from the king."

"Nor need this be one. 'Tis yours to proclaim to the world at your pleasure. But first it is for your ear alone. Send that painted popinjay to the rear with the dogs. The others are gentlemen and will retire of their own accord when they learn a lady wishes to speak privily with you."

It was now the turn of the English nobles to laugh, which they did merrily enough, but De Courcy seemed less pleased with the rude suggestion. He fumbled at his sword hilt and muttered angrily that if any present wished to make the girl's reference his own a meeting could be speedily arranged to discuss the question. Strafford, however, had no mind for any byplay. His glance quelled the rising difference; then he said harshly to the young woman:

"What do you here in the king's park, lacking permission, as I suspect?"

"Indeed," cried the girl, with a toss of the head, "they say, where I come from, that everything seemingly possessed by the king belongs actually to the people, and being one of the people I come to my own domain, asking permission of none."

"You are young to speak treason."

"'Tis no treason of mine. I but repeat what others say."

"Still, how came you here?"

"Easily. Over the wall. I was refused access to you by any other means, so I took the method that suggested itself."

"You were feigning yesterday to be a gypsy. Who are you?"

"That is what I wish to tell your lordship when I get the opportunity. As for yesterday, I feigned nothing. I but retold what an old gypsy once said to me regarding the king and Lord Strafford. I wished to engage your attention, but, like the underlings of this palace, you turned me away."

"Your persistence shall be rewarded, but with this proviso: If the news you make so much of is not worth the telling, then shall you expiate your impudence in prison. If you fear to accept the risk, you had better begone while there is yet time and let us see no more of you."

"I accept the hazard freely, my lord."

The Earl of Strafford said no more, but turned to his followers, who at once withdrew to the background, except De Courcy, who, not having forgiven the insult placed upon him and unconscious that his reluctance to quit the spot was giving point to the girl's invective, cried angrily:

"Beware, Lord Strafford. There may be more in this than appears on the surface. She has shown herself expert with a stolen blade. That blade is still in her hand."

The earl smiled coldly. He was unused to disobedience even where it concerned his own safety.

"'Tis but fair," he said, "that I should take some risk to equal hers. I'll chance the stroke. Your prayer was that I should meet this damsel alone in the forest. Do not, I beg of you, prevent fulfillment of your devout petition by further tarrying."

But before this was spoken the girl had flung the borrowed rapier far into the forest glade, then waved her disincumbered hand to the departing Frenchman, saying mockingly:

"Farewell, popinjay. The treacherous ever make suggestion of treachery." To the earl she added, "My lord, I am entirely unarmed."

"What have you to say to me?" replied Strafford severely, bending his dark gaze upon her.

"Sir," her voice lowered so that none might by any chance overhear—"sir, I am Frances Wentworth, your lordship's eldest daughter."

To be continued.

Lever's Y-Z (Wise Head) Disinfectant Soap Powder is better than other soap powders, as it also acts as a disinfectant.

ABSOLUTE SECURITY.

Genuine

Carter's Little Liver Pills.

Must Bear Signature of

Brent Good

See Fac-Simile Wrapper Below.

Very small and as easy to take as sugar.

CARTER'S LITTLE LIVER PILLS.

FOR HEADACHE.
FOR DIZZINESS.
FOR BILIOUSNESS.
FOR TORPID LIVER.
FOR CONSTIPATION
FOR SALLOW SKIN.
FOR THE COMPLEXION

Purely Vegetable.

CURE SICK HEADACHE.

CANADIAN PACIFIC

$2.30
PETERBORO
TO
TORONTO
AND RETURN
AUG. 29 TO SEPT. 9
except as below
$1.80
PETERBORO

to Toronto and return Aug. 30, Sept. 1, 3, 6, 8, for Canadian National Exhibition. Extra Train to Toronto leaves Peterboro at 6.40 a.m. on Aug. 30 to Sept. 12, except Sundays.

Tickets good to return until Sept. 14.

See exhibit of products of Manitoba and North-West in Can. Pac. Exhibit Hall, near Grand Stand

Tickets and full particulars from Canadian Pacific Agents. A. H. Notman, Asst. Genl. Pass. Agent, Toronto.

GRAND TRUNK RAILWAY SYSTEM

CANADIAN NATIONAL EXHIBITION TORONTO AUGUST 29TH TO SEPT. 12TH

$2.30 Round trip. Good going August 29th to Sept. 9th.

$1.80 Good going August 30th Sept. 1, 3, 6 and 8th.

All tickets valid returning until Sept. 13th.

WORLD'S FAIR ST. LOUIS

$21.50 ROUND TRIP — With stop over privileges at Chicago, Detroit and intermediate Canadian stations

For tickets illustrated literature, regarding World's Fair, and full information, call on
W. BUNTON C.P. & T.A. — F. SANDY Station Agent.

Toronto Savings AND Loan Company

435-437 George-st., Peterboro.

HON. GEO. A. COX..... President

PAID UP CAPITAL $1,000,000.00
RESERVE FUND 400,000.00

SAVINGS DEPARTMENT

3½% interest, compounded half-yearly, allowed on deposits of ONE DOLLAR and upwards.

ABSOLUTE SECURITY and PROMPT SERVICE is the basis upon which we solicit your account.

MONEY TO LOAN

At lowest current rates of interest. Further information furnished on application to

W. G. MORROW,
Manager.

SOUVENIR POST CARDS

Now ready. Souvenir Post Cards of the Hydraulic Lift Lock. Beautiful views of the lock complete. At Review Stationery Store and local Bookstores 4d

Architecture

E. M. STOREY
ARCHITECT, ETC., 172 Wellington Street, Kingston, Ont. All orders promptly attended to and guaranteed satisfactory in every particular.

Medical

T. POPHAM McCULLOUGH
M. D., EYE, EAR, NOSE AND THROAT Office—Removed to No. 144 Brock Street, Peterborough

Dental

DR. H. A. WOOD
DENTIST
Dental Rooms No. 408½ (upstairs) George St. opposite Adam Hall's. Phone No. 29. Day or night.

DR. R. F. MORROW
MASTER OF DENTAL SURGERY, and Gold Medalist, R. C. D. S. Office in his old stand over China Hall, Room No. 1, Corner of George and Simcoe Streets.

Legal

R. E. WOOD
BARRISTER, SOLICITOR, ETC. Office in the Bank of Commerce Building. MONEY TO LOAN.

W. H. MOORE
BARRISTER, SOLICITOR, in the Supreme Court, etc. Office—Corner of George and Hunter Streets, over Bank of Toronto.

D. O'CONNELL
BARRISTER, SOLICITOR, ETC. Office 154½ Hunter Street, two doors West of Post Office, Peterborough. MONEY TO LOAN.

HALL & HAYES
BARRISTERS, SOLICITORS & NOTARIES PUBLIC, Hunter Street, Peterborough, next to English Church. MONEY TO LOAN at the lowest rates of interest.
E. H. D. HALL. LOUIS M. HAYES

HALL, MEDD & DAVIDSON
Successors to Stratton & Hall.
BARRISTERS, SOLICITORS, ETC., Peterborough, Ont. Office—Corner of Hunter and Water Streets, over Bank of Commerce.
R. R. HALL G. T. MEDD W. S. DAVIDSON

EDMISON & DIXON
BARRISTERS, SOLICITORS, ETC. Office in Cluxton's Block, Corner Hunter and George Streets, over Dickson's Store.

DENNISTOUN, PECK, KERR & STEVENSON
BARRISTERS, SOLICITORS, NOTARIES, ETC., 415 Water Street, Peterborough.
R. M. DENNISTOUN F. D. KERR
E. A. PECK A. STEVENSON

Money

ROGER & BENNET
BARRISTERS, SOLICITORS, ETC, 375 Water Street, Peterborough Telephone No. 101.
MONEY AT EASY TERMS 5 PER CENT.

ONTARIO BANK
PETERBOROUGH BRANCH
General Banking Business Transacted

SAVINGS BANK DEPARTMENT
HIGHEST RATES OF INTEREST allowed on deposits of $1.00 and upwards. Corner Water and Simcoe Streets.
JOHN CRANE Manager

LARGE AND SMALL
Tents, Flags
—AND—
Mottoes
FOR EXHIBITION PURPOSES TO RENT
Place your orders at once for anything you want in this line for Peterborough Exhibition.
Decorations of all kinds done to order.
J. J. TURNER & SONS
Cor. George, King and Water sts.
Peterborough. Telephone day or night

The Daily Review.
FRIDAY, SEPT. 9, 1904.

MAHAFFY RETAINS SEAT

Continued from page 1

home to an agent. We both think that it is a case in which the first and second section of the statute may well be applied, that is to say, Mr. Mahaffy is exempt personally from any blame, and whatever wrongdoing has been shown on the part of Lamb, Coates and Crump, assuming that they were his agents, he had no personal knowledge of their misdoings. The application of this section, 172, depends upon the circumstances of the case. Where there is a small majority a few cases may be quite enough to upset the result, if they are shown to be acts of agents; but where the majority is large, as in this case, the cases proved will not justify voiding the election and putting the constituency to all the expense and trouble of a new election.

"The statute was passed with the intention of preventing the expense and trouble of a new election in just such a case as this. Then we have to examine the character of the acts themselves. The agents involved in the charges proved are not the chief agents, as in some other cases, where the chief agent, who was the man who had the whole handling of the campaign, was shown to have been spending large sums of money. The Simcoe case is the one I am thinking of, where the majority was small. The acts might be expected to have affected the result. Little money was involved in these cases. The acts were of a trifling character, such as a payment for a rig and a payment of a voter's expenses home. Others were of a character difficult to prove; but they were all sporadic cases of an isolated nature and it was not shown that there was any widespread wrongdoing. It simply appears that the election on the whole has been conducted fairly, and only in four or five cases has wrongdoing been proved. It would be a case in which the provisions of clauses 1 and 2 may very properly be applied, and the result is that the petition is dismissed with costs. We will consider whether there shall be any small set-off in regard to charge 56, which has been reserved for judgment. It would be only a small proportion, however. The cross-petition, I understand, will not be pressed and it is also dismissed with costs."

DECLARE THEIR POLICY.

Ontario Liberal Conservative Association Puts Itself on Record—Mr. Whitney Denounces Saw-Offs.

Toronto, Sept. 9.—At the annual meeting of the Ontario Liberal-Conservative Association, held here yesterday, several resolutions were passed. One moved by W. C. Mickle and T. B. Carling was in condemnation of the latest acts of the Ross Government to retain power; another by Dr. Noble and J. B. Sharp expressed strong approval of the leadership of Mr. Whitney, and another by Ald. Foster and Mayor Ellis of Ottawa, expressed confidence in R. L. Borden, M.P.

Declaration of Policy.

The following resolution, moved by J. B. Walker and seconded by Major Beattie of London, declared:

"That this association declares its firm faith in the policy of adequate protection for the farmer and urban worker and its regret that the Government at Ottawa is unable to take the national view of the industrial situation and to accord to all our great industries, whether that of agriculture or that of the factory, the degree of defence they deserve.

"That this association is of the opinion that an agreement can be reached under which Canadian interests shall not be sacrificed while at the same time the preferential system advocated by Right Hon. Joseph Chamberlain may be put in force. A preferential understanding between Canada and the Mother Land would be of vast interest to both, in that it would increase trade between them and strengthen the tie which unites them. If able men of the calibre of R. L. Borden be appointed to negotiate on the subject it is certain that an agreement helpful all around can be reached.

"That this association deplores the great increase in the Federal taxes and expenditures and is the more surprised that such tremendous additions should be made by politicians who "viewed with alarm" the much smaller expenditures of the Liberal-Conservative period. That this association believes in the proper administration of public affairs, but is of the opinion that the doubling of the expenditure by men who promised to cut it down is unwarranted.

The Grand Trunk Pacific.

"That this association commends the patriotic stand taken by Mr. Borden and his colleagues on the subject of the Grand Trunk Pacific Railway. The historic policy of the Liberal-Conservative party is to move along progressive lines and to add to the facilities for settlement and trade with a due regard for the resources of the people and their ability to pay. The proposition to tax Canadians $150,000,000 for a new railway when the same could have been secured for an infinitely smaller sum is improvident and unwise. The proposal to give so much of the public money for a property which the private company is to own is without precedent. This association approves of the wise policy of Mr. Borden, under which it is laid down as a principle that if the country pays so much for the road it ought to own what it buys. It is the opinion of this association that the question of the G. T. P. requires to be examined by men of the business ability of Mr. Borden, with a view to straightening out the tangle, and especially that the absurdity of allowing four politicians who know nothing of railways to build the $75,000,000 section in the far north be put a stop to.

"That this association deplores the degradation of the public service under which men of the type of Lord Dundonald and Auditor-General Macdougall are hunted from office while such persons as W. T. R. Preston and his colleague, Jackson, are drafted into the Civil Service and are thus paid for offences against the people. The carrying of the spoils systems to this limit is a danger and a disgrace to the country."

Officers Re-elected.

The officers of the Association, who were all re-elected, are: Mr. J. J. Foy, M.P.P., president; Dr. Beattie Nesbitt, vice-president; Mr. A. C. Macdonell, secretary, and Mr. E. B. Ryckman, treasurer. Mr. Borden and Mr. Whitney are hon. presidents.

Won't Tolerate Saw-Offs.

Mr. Whitney said the result of the election trial in Muskoka was a cause for congratulation. After touching briefly on provincial issues, the provincial Conservative leader announced his opposition to the saw-off arrangement of election trials. "We've been told we bargained in North Perth," he said, "but it's an absolute falsehood. Counsel for the petitioners called witnesses and a charge was proved and Mr. Brown got down. There was no bargain that this should be done. I've declared I'll be a party to no saw-off, and I won't. No party solicitor or other person will have my confidence if this thing is done." (Applause.)

Should Be Above Board.

Mr. Whitney suggested that a sufficient sum of money be deposited in the bank against contingencies such as the expense of carrying on the election trials. "And everything should be open to the world," he added. Speaking of the last session of the Legislature he referred to the $2,000,000 "thrown into a bottomless pit in order that two members might not stand up and vote against the Government." He declared that Liberal members who voted for the Soo loan had previously denounced the scheme and urged Conservative members to defeat the "iniquitous measure."

Clergymen would stand up and say there was a spirit of moral deadness in the province; "Yet," said Mr. Whitney, "there has not been a clergyman to denounce the monstrous acts of these men."

In North Perth Mr. DuVernet read from an affidavit of unseated Liberal member that there were 16 Government officials who were his agents in the election contest. This gave an idea of the utter shamelessness of the men the Conservatives are fighting.

He believed the Provincial Government would not go to the polls until it was compelled to, but indications pointed to an early Dominion election. The party had reason to congratulate itself on the policy outlined by Mr. Borden and on his ascendancy.

Mr. Gamey had done splendid work, and wherever he had been the bulk of his listeners had gone away with the opinion that his story was true. What did Balfour and McKim do that Gamey did not do? he asked, referring to the bribery plot of years ago.

Prepare For Election.

Dr. Sproule, M.P., urged Conservatives to get ready for an election. The personality of the Government was the weakest since Confederation, and there was not a good third-rate man to represent Ontario. Of the Ontario contingent, Sir William Mulock was the best. Touching Ontario affairs for a moment, Dr. Sproule declared "You have corralled the herd, lassoed their bunco leader and branded him with the trade-mark of corruption."

Calls for Mr. Gamey were general, and he spoke for two minutes, saying what he had done was on behalf of the party and its leader.

E. B. Ryckman, treasurer, showed the necessity of funds to carry on the election trials. The association was appealed to and several members guaranteed that their riding associations would do their duty.

Piles To prove to you that Dr. Chase's Ointment is a certain and absolute cure for each and every form of itching, bleeding and protruding piles, the manufacturers have guaranteed it. See testimonials in the daily press and ask your neighbors what they think of it. You can use it and get your money back if not cured. 60c a box, at all dealers or Edmanson, Bates & Co., Toronto.
Dr. Chase's Ointment

MacGahon's Body Recovered.

Woodstock, Sept. 9.—The body of John MacGahon, the well-digger, who was buried by a cave-in while excavating a well, was taken out seven hours after the accident.

The Knobs.

Tess—What do you think of my new shoes? Quite nobby, aren't they? Jess—Yes, they are rather knobby, but I think any first class chiropodist could remove the knobs.

A TRAGIC DUCK HUNT.

Thomas Willoughby a C. P. R. Conductor, Killed Near Carleton Place.

Carleton Place, Sept. 9.—A dreadful shooting accident occurred on the Mississippi River, about two miles above this town last evening at 5 o'clock, by which Thomas Willoughby, a conductor on the C.P.R., lost his life. It appears that Mr. Willoughby, with another railroad conductor, S. Alexander, went up the river during the day to shoot ducks. They were landing at McCreary's Creek, a favorite spot, when Mr. Willoughby slipped off a log and the gun striking the log, was discharged, the shot passing through the unfortunate man's head and making a ghastly wound. Death was instantaneous. He leaves a wife and one child.

BASEBALL ON THURSDAY.

The Eastern League.

Totals 29 8 9 27 10 0
Toronto .... 1 0 0 0 0 0 1 0 0— 2
Rochester .... 1 0 0 0 1 0 0 0 1— 3

Summary: Three-base hits—Leary. Two-base hits—Murray, Parker, Nichols. Sacrifice hit—White, DeGroff, Taylor, Limrie. Bases on balls—Off Limrie 6 (White, Harley 2, Fuller 2, Carr); off Leary 1 (DeGroff). Stolen bases—Harley 2, Fuller 2, Carr 2. Hit by pitcher—By Leary 2, DeGroff, Taylor. Wild pitch—Leary. Struck out—By Limrie 7 (White, Harley, Fuller, Parker, Leary 2, Carr); by Leary 5 (DeGroff, Kennedy, Taylor, Barton, Limrie). Time—1.45. Attendance—212. Umpire—Kelly.

Toronto .... 1 1 0 0 0 0 0 1 x— 3
Rochester .... 0 0 0 0 0 0 1 0 0— 1

Summary: Two base hits—Fuller, DeGroff, Kennedy. Sacrifice hits—Harley, Parker, Nichols. Hit by pitcher—Fuller. Double play—DeGroff to Kennedy. Struck out—By Bruce 8 (Nichols 2, DeGroff, Kennedy 2, Marshall, Taylor 2); by Cleary 2 (Harley, Parker). Bases on balls—By Cleary 2. Stolen bases—Toronto 7. Passed ball—Fuller. Left on bases—Toronto 9, Rochester 5. Umpire—Kelly.

At Jersey City— R.H.E.
Jersey City .... 1 1 2 1 1 2 6 *—13 17 1
Providence ..... 0 2 0 0 2 1 1 0— 6 12 3

Called on account of darkness.

Batteries — McCann, Thielman and O'Neill; Callahan and Thomas. Umpire—Hudderham. Attendance—400.

At Newark— R.H.E.
Newark .... 0 0 0 0 0 0 0 1 *— 1 4 1
Baltimore ..... 0 0 0 0 0 0 0 0 0— 0 3 1

Batteries—Pardee and Shea; Adkins and Byers. Umpires—Conahan and Sullivan. Attendance—not given.

At Montreal— R.H.E.
Buffalo .... 0 0 1 5 0 0 3 1—10 12 1
Montreal .... 1 1 1 0 0 0 0 0— 3 8 3

Called on account of darkness.

Batteries—Yerkes, Kissinger and McAllister; McCarthy and McManus. Umpire—Egan. Attendance—Not given.

National League Scores.

At Boston, first game— R.H.E.
Brooklyn ..... 0 0 0 2 0 2 2 0 0— 6 8 2
Boston .... 0 0 1 0 0 0 1 0 0— 2 8 5

Batteries—Scanlon and Ritter; Wilhelm and Needham.

Second game— R.H.E.
Brooklyn ..... 3 0 0 0 0 0 0 4— 7 6 4
Boston .... 0 0 1 0 0 0 0 0— 1 7 2

Called on account of darkness. Batteries—Jones and Bergen; McNicholls and Needham. Umpire—Carpenter. Attendance—2201.

At Cincinnati— R.H.E.
Cincinnati .... 0 0 0 2 1 1 0 0 *— 4 9 1
Pittsburg ..... 0 0 0 0 0 0 1 0 0— 1 4 0

Batteries—Ewing and Schlei; Flaherty and Phelps. Umpire—Johnstone. Attendance—2731.

At New York— R.H.E.
Philadelphia .. 0 0 3 0 4 0 0 0 2— 9 11 2
New York ...... 0 0 0 0 0 0 3 3 0— 8 15 3

Batteries—Duggleby, Corridon and Roth; Taylor, Milligan and Bowerman.

At New York (2nd game)— R.H.E.
Philadelphia ...... 0 0 0 0 0 0 1— 1 7 1
New York .... 1 0 0 2 0 1 *— 4 10 0

Called on account of darkness.

Batteries—Sparks and Dooin; Mathewson and Bowerman. Umpires—Kennedy and Moran. Attendance—6148.

American League Results.

At Detroit, first game— R.H.E.
Detroit .... 2 0 0 0 0 0 0 1 x— 3 8 1
St. Louis ...... 0 0 0 0 0 0 0 0 0— 0 4 1

Batteries—Mullen and Beville; Pelty and Kahoe.

Second game— R.H.E.
Detroit .... 0 0 2 0 0 0 0 0 1— 3 9 3
St. Louis ...... 0 0 3 2 0 0 3 1 0— 6 10 2

Batteries—Stovall and Beville; Hynes and Kahoe. Umpires—Dwyer and Coughlin. Attendance—1000.

At Cleveland, first game— R.H.E.
Cleveland ..... 1 0 2 1 0 0 2 0 x— 3 9 1
Chicago .... 0 0 0 0 0 0 0 0 0— 0 6 4

Batteries—Joss and Buelow; Smith and McFarland.

Second game— R.H.E.
Cleveland .... 0 0 0 0 1 0 1 0 0— 2 6 3
Chicago .... 0 0 0 0 3 0 0 0 0— 3 5 2

Batteries—Hess and Buelow; Owen and Sullivan. Umpire—O'Loughlin. Attendance—4010.

At Philadelphia, first game— R.H.E.
New York .... 1 0 2 0 0 0 0 0 0— 3 7 1
Philadelphia .. 0 0 0 1 0 1 0 0 0— 2 6 3

Batteries—Chesbro and McGuire; Waddell and Schreck.

Second game— R.H.E.
New York .... 1 0 0 0 0 0 0 1 3— 5 11 3
Philadelphia .. 0 0 0 0 0 1 0 0 0— 1 7 1

Batteries—Orth and Kleinow; Bender and Schreck. Umpires—Sheridan and King. Attendance—17,944.

At Washington (1st game)— R.H.E.
Washington ... 2 0 0 0 0 0 0 0 0— 2 7 4
Boston .... 0 0 3 2 0 0 0 1 2— 8 13 2

Batteries—Townsend and Clark; Gibson and Farrell.

At Washington (2nd game)— R.H.E.
Washington ... 0 0 0 0 0 0 0 1 0— 1 5 3
Boston .... 0 0 0 0 2 0 0 1 0— 3 5 0

Batteries—Jacobsen and Kittredge; Tannehill and Criger. Umpire—Connolly. Attendance—2000.

THE MARKET REPORT

Peterborough Market

WHEAT

Wheat	$0 90 to 1 00

FLOUR AND MEAL

Flour, family, cwt	$2 50 to 2 75
Flour, bakers' cwt	2 90 to 3 00

COARSE GRAIN

Barley, per bushel	0 40 to 0 43
Peas, small	0 60 to 0 70
Peas, mammies	0 60 to 0 70
Oats	0 34 to 0 35
Buckwheat	0 48 to 0 50
Rye	0 40 to 0 48

WOOL AND HIDES

Wool, unwashed	0 06 to 0 07
Fleece Wool	0 11 to 0 18
Veal Calf Skins	0 08 to 0 10
Deacons	0 40 to 0 50
Beef Hides, per cwt	6 50 to 7 00
Sheepskins	0 50 to 0 60

MEAT, POULTRY AND DAIRY PRODUCE

Beef by the ½, per cwt	6 00 to 8 00
Mutton, per lb	0 09 to 0 10
Lamb, quarter, per lb	0 10 to 0 12½
Dressed Hogs, per cwt	7 50 to 8 00
Pork by the ½, per lb	0 10 to 0 12½
Lard	0 13 to 0 14
Chickens, per pair	0 70 to 1 00
Ducks, per pair	0 60 to 1 00
Geese, each	0 80 to 1 25
Turkeys, each	1 00 to 1 50
Butter, fresh roll, per lb	0 18 to 0 20
Butter, crock	0 16 to 0 18
Eggs, per doz	0 17 to 0 22

LIVE STOCK

Cattle, exporters	0 4 to 0 04½
Choice butchers, steers & heifers	0 3½ to 0 03½
Light heifers and cows	2 50 to 3 00
Feeders, 1000-1100	3 00 to 3 25
Stockers	0 02 to 0 02½
Hogs, select, 160-180	4 90 to 5 10
Fats and heavies	5 00 to 5 25
Lights	4 25 to 4 75
Sows	3 00 to 3 25
Stags	0 01½ to 0 02
Sheep	3 25 to 3 75
Lamb, per lb	0 04 to 0 05

GENERAL

Potatoes	0 75 to 0 90
Carrots	0 40 to 0 45
Wood, hard	6 50 to 8 00
Wood, soft	3 00 to 5 00
Straw, per load	2 00 to 3 00
Tallow, rendered, per lb	0 05 to 0 06
Hay, timothy, per ton	8 00 to 9 00
Hay clover, per ton	7 00 to 8 00

Wheat Prices Higher in Liverpool and Chicago—Live Stock Markets—The Latest Quotations.

Thursday Evening, Sept. 8.

Liverpool wheat futures closed to-day ½d higher than yesterday, and corn futures ⅛d to ¼d higher.

At Chicago, September wheat closed 1⅛c higher than yesterday; September corn, ⅝c higher, and September oats, ⅝c higher.

LEADING WHEAT MARKETS.

	Sept.	Dec.
New York	$1.13	$1.12
Duluth	1.15½	1.10⅝
St. Louis	1.09⅝	1.10⅝
Toledo	1.12⅝	1.13½
Detroit	1.13	1.15

TORONTO ST. LAWRENCE MARKET.

Grain—			
Wheat, white, bush	$1 00	to	1.06
Wheat, red, bush	1 02		...
Wheat, spring, bush	1 00		...
Wheat goose, bush	0 90		...
Beans, bush	1 35		...
Barley, bush	0 47		....
Oats, bush	0 36		....
Rye, bush	0 57		...
Peas, bush	0 35		...
Buckwheat, bush	0 47		0 48

LIVERPOOL GRAIN AND PRODUCE.

Liverpool, Sept. 8.—Wheat — Spot, nominal; futures, barely steady; Sept., 7s 2⅝d; Dec., 7s 4⅝d. Corn — Spot, easy; American mixed, 4s 9½d; futures, barely steady; Sept., 4s 7⅝d; Dec., 4s 6⅝d.

Hams, short-cut, steady, 49s 6d; bacon, short-rib, steady, 44s 6d; clear bellies, firm, 52s; shoulders, square, quiet, 41s; lard, American refined, steady, 27s 3d. Cheese—American finest, white, firm, 42s; do., colored, firm, 43s.

NEW YORK DAIRY MARKET.

New York, Sept. 8.—Butter—Firm, unchanged; receipts, 7401. Cheese—Steady, unchanged; receipts, 3482.

Eggs—Firmer; receipts, 11,243; state Pennsylvania and near-by selected white, extra fancy, 26c to 28c; do., firsts, 20½c to 21c; western fancy, 21½c to 22c; do., average best, 20c to 21c; southerns, 18c to 19c.

CATTLE MARKETS.

Cables Steady—Hogs Active and 10 Cents Higher at Buffalo.

London, Sept. 8.—Cattle are steady at 10c to 12½c per lb.; refrigerator beef, 9c per lb. Sheep, 10½c to 12½c, dressed weight.

TORONTO LIVE STOCK.

Receipts of live stock at the City Market amounted to 116 carloads, all told, composed of 1807 cattle, 1559 hogs, 3442 sheep and lambs and 94 calves.

There were five loads of exporters, 100 in number, consigned to Crawford & Hunnisett, which were of good to choice quality, which were sold at $5.12½ per cwt. Outside of these, there were two or three lots that sold at $4.50 to $4.75 per cwt.

Receipts of butchers' cattle were large, especially the light, unfinished, half-fat kind, which should have been left on the grass until they had gained more flesh, and some fat. Choice picked lots of butchers' sold at $4.25 to $4.60, but there were very few brought those prices, only one carload of 18 cattle, 1070 lbs. each, sold at $4.50 per cwt., these being sold by McDonald & Maybee; good butchers' sold at $4 per cwt., and there were few brought this price; medium sold at $3.50 to $3.75; common, $3.25 to $3.40, and there was a large number of these; inferior at $2.75 to $3.

A few lots of short-keep feeders, 1200 to 1300 lbs. each, sold at $4.25 to $4.50 per cwt., some of which had been brought in as exporters. Feeders of good quality, 900 to 1050 lbs. each, of which there was a larger number than for some time, sold at $3.75 to $4 per cwt. Feeders, 800 to 900 lbs. each, sold at $3.25 to $3.50 per cwt.

Stockers of good breeding qualities, 600 to 700 lbs. each, sold at $3 to $3.25 per cwt.; common, ill-bred eastern stockers, 500 lbs. each, sold at $2.50 to $2.75 per cwt.

Good to choice milch cows and springers are in excellent demand, but there are few of this class coming forward. Prices ranged all the way from [illegible] to [illegible] each, the bulk of sales being at $35 to $45 each.

Deliveries of veal calves were moderate, and prices were firm at quotations given. Prices ranged from $4 to $5.50 per cwt.

The run of sheep and lambs was large, especially the latter. Prices for sheep were unchanged, while lambs sold at about 25c per cwt. lower than on Tuesday. Sheep sold at $3.75, and lambs at $4.50 to $4.75 per cwt.

Deliveries of hogs were fair, about 1600. Prices were easy at Tuesday's quotations, that is $5.37½ for selects, and $5.12½ for lights and fats, fed and watered. There are too many lean stubble hogs being marketed. These are not wanted, and farmers and drovers are shortsighted, when they bring them forward. Why not put them in proper shape, thereby gaining in weight as well as price?

MONTREAL LIVE STOCK.

Montreal, Sept. 8.—About 300 head of butchers' cattle, 25 calves and 250 sheep and lambs were offered for sale at the East End Abattoir to-day. Trade was very dull, as the butchers had bought nearly all the meat they needed yesterday, and a considerable number of the cattle will be held over for next week's market. There were no prime cattle on the market, and 4c per lb. was about the highest price paid today. Calves sold at from $2.50 to $6 each; shipping sheep are 3½c, and the others 3c to 3¼c per lb.; lambs sold at $2.50 to $4 each; fat hogs sold at $5 to $5.65 per 100 lbs. A lot of five choice grade milch cows from Huntingdon were recently bought for shipment to Quebec at $70 each. They were entered for the Provincial Exhibition.

EAST BUFFALO CATTLE MARKET.

East Buffalo, N. Y., Sept. 8.—Cattle—Receipts, 100 head; good, steady; common, slow; prime steers, $5.25 to $5.75; shipping, $4.75 to $5.15; butchers', $3.75 to $5; heifers, $3.25 to $4.65; cows, $2.75 to $4.

Veals—Receipts, 250 head; 25c lower, $4.50 to $7.50.

Hogs—Receipts, 4400 head; active and strong, 5c to 10c higher; heavy and mixed, $6.10 to $6.20; yorkers, $6.15 to $6.30; pigs, $5.90 to $6; roughs, $5.10 to $5.40; stags, $2.75 to $4.50; dairies, $5.90 to $6.10; grassers, $5.50 to $6.10.

Sheep and lambs—Receipts, 4400 head; steady; lambs, $4.50 to $6.25; yearlings, $4.50 to $4.75; wethers, $4.25 to $4.50; ewes, $3.75; sheep, mixed, $2 to $4.

NEW YORK LIVE STOCK.

New York, Sept. 8.—Beeves—Receipts, 600; nothing doing; feeling steady; calves, receipts, 217; prime hand calves, steady; others lower; grassers and buttermilks, easier; veals, $5.00 to $8.00; grassers, $2.50 to $3.05; westerns, $4.75.

Sheep and lambs—Receipts, 2658; sheep, slow; good lambs, steady; others, weak and lower to sell; sheep, $2.50 to $4; extra, $4.25; lambs, $5.25 to $6.40; culls, $5.00; no Canada lambs.

Hogs—Receipts ,2000; good state hogs, $6.25.

CHEESE MARKETS.

Kingston, Sept. 8.—At the Frontenac Cheese Board meeting this afternoon 1230 boxes were boarded. Bidding opened at 8½c and advanced to 8⅝c, but this figure the salesmen refused on the curb. Half the cheese sold at latter figure.

Locomotive Explodes.

Dunkirk, N.Y., Sept. 9.—While running at a speed of 55 miles an hour, the locomotive on a fast passenger train on the Lake Shore blew up near Silver Creek early yesterday, instantly killing Fireman John Gross of Buffalo, and slightly injuring Engineer George Mansfield of Collingwood, O.

The Baby's Troubles

The greatest suffering of childhood is caused by eczema, scale head, chafing or other forms of skin irritation or eruption. Because of its extraordinary soothing, healing power, Dr. Chase's Ointment is of inestimable value in the home where there are small children. No mother who has learned the scores of ways in which Dr. Chase's Ointment can be used, would think of being without it in the house.

THAT **MOWER**

Needs sharpening The grass shows it. Bring the mower to us. We understand the troubles of lawn mowers and can offer relief.

RUBBER ROLLS for Wringers, and TIRES for Baby Carriages.

Metherel's
CYCLE WORKS.
223-5 Hunter-st.

A
FALL
MESSAGE
TO
SHOE
BUYERS

Upon the advent of a new season, your Shoe Store the store to which you always look for the best Shoes at right prices, sends greeting and announces the arrival of

FALL AND WINTER
Footwear

J. T. STENSON
384 George-st.

Steamboat Notice.

KAWARTHA LAKES

THE TRENT VALLEY
NAVIGATION CO., Limited.

BOBCAYGEON, STURGEON POINT, LINDSAY
EXCURSION
Sept. 1st to October 1st
Bobcaygeon, Leave 6.15 a.m. and 2.10 p.m
Sturgeon Point, " 7.15 a.m. and 4.10 p.m
Lindsay, Arrive 8.30 a.m. and 4.30 p.m
" Leave 11.00 a.m. and 5.05 p.m
Sturgeon Point, " 12.10 p.m. and 6.45 p.m
Bobcaygeon, Arrive 1.15 p.m. and 8.10 p.m
During June, July, August and September Saturday's boat will await arrival of evening train from Toronto.

COBOCONK, FENELON FALLS, LINDSAY
"MANITA"
June 15th to Sept 15th, or till notice
Coboconk, Leave 6.00 a m Arrive 7.00 p m
Rosedale lock " 7.00 a m Leave 6.00 p m
Fenelon Falls, Arrive 7.40 a m Leave 5.00 p m
Fenelon Falls, Leave 8.30 a m Arrive 5.15 p m
Sturgeon Point, Leave 9.00 a m Arrive 4.45 p m
Lindsay, Arrive 10.15 a m Leave 3.15 p m
Connection made at Fenelon Falls with morning train for Toronto and at Lindsay for Port Hope. Time at Fenelon Falls for breakfast and tea.

BURLEIGH, STONY LAKE PTS., LAKEFIELD
"EMPRESS"
On and after Sept. 6th, and until further notice, the Steamer Empress will make one trip daily, leaving Lakefield on arrival of the morning train from Peterborough. Calling at all Stony Lake points and Burleigh Falls, and returning in time to connect with the evening train for Peterborough. Meals will not be served on board.

Strs. Stony Lake, Majestic or Alert

On and after Monday, July 25th, until further notice, steamers will run as follows: Str. Stony Lake will leave Lakefield on arrival of morning train, returning to connect with evening train.

Str. Alert connects with noon train
St. Majestic connects with night train.
Capt. W. H. WHITE. P. P. YOUNG.

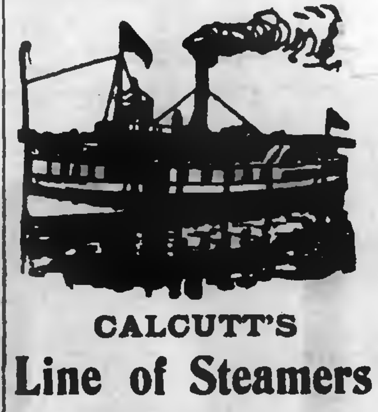

CALCUTT'S
Line of Steamers
City of Peterborough and Water Lily
TIME TABLE
Commencing June 15th, Until Aug. 31st,
The Str. "CITY OF PETERBORO,"
Will run as follows:
Mondays, Tuesdays, Wednesdays and Fridays
To Jubilee, Harwood and Idyl Wyld
On the above days, the steamer will leave the Peterborough wharf at 8.45 a.m.; returning, will arrive in Peterborough at 1.30 p.m.
THURSDAY AFTERNOONS "The City of Peterborough" will leave the Peterborough wharf at 1.30 p.m. for Jubilee, Harwood and Idyl Wyld; returning, will arrive in Peterborough at 9 p.m.
SATURDAY AFTERNOONS "The City of Peterborough" will leave the Peterborough wharf at 1.30 for Jubilee and Idyl Wyld; returning will arrive in Peterborough at 9 p.m.
The Steamer "WATER LILY
will leave Harwood every Saturday morning at 6.30 a.m., calling at Jubilee and all points on the river; returning, will leave Peterborough at 1.45.
Fares to Jubilee, Harwood and Idyl Wyld, 50c., good to return same day only; Children Half Fare.
Books of Family Tickets $5.00, for points between Peterborough and Idyl Wyld.
Special arrangements made for Sunday school and other excursion parties on application.
H. CALCUTT,
Telephone 88. Peterborough

HIGHEST CASH PRICE
PAID FOR
Furs, Skins, Hides,
Tallows, also Junk
OF ALL KINDS
T. GEORGE HOLMES
Cor. Simcoe and Bethune-sts.

RAPHIA
The newest material for Hats.
On sale at the REVIEW OFFICE.

THE HAT
WITH STYLE

Hawe's
Fall Derby

Hawe's
Guaranteed
Hats

The Hats of the
latest vogue for
Fall and Winter

These Hats are the acme of style and manufacture. A gentleman is known by the hat he wears.

THOS. BARRIE & CO.

Hatters and Furnishers.

DIAMOND HALL,
ENGAGEMENT
RINGS

A fine line of Engagement-Rings at Frost's Jewellery Store, set with Pearls, Rubys, Emeralds and Diamonds. All the latest styles, and our prices are much lower than you would pay elsewhere for the same quality.

FROST'S
DIAMOND HALL

The Daily Review.

FRIDAY, SEPT. 9, 1904.

THE ELECTION TRIAL

The Protests that are Being on will soon be Tried.

These are the dates of the trials of the protests as to the bye-elections.

North Perth, against John Brown, Liberal, at Stratford, Tuesday, Sept. 6th. Mr. Brown unseated for bribery by agent, confessing extensive corruption.

Muskoka, against A. A. Mahaffy, Conservative, at Bracebridge, Tuesday, Sept. 6th. Mr. Mahaffy sustained in his seat.

Sault Ste. Marie, against C. N. Smith, Liberal, at Sault Ste. Marie, Tuesday, Sept. 13th.

North Grey, against A. G. Macdonald, Liberal at Owen Sound, Tuesday, Sept. 13th.

North York, against Hon. E. J. Davis Liberal, at Newmarket, Tuesday, Sept. 20th.

Center Bruce, against Hugh Clark, Conservative, at Walkerton, Tuesday, Sept. 20th

North Norfolk, against A. Little, Liberal, at Simcoe, Tuesday, Sept. 27th.

North Renfrew, against E. A. Dunlop, Conservative, at Pembroke, Tuesday, Sept. 27th.

For Passepartout Work
Just received a new lot of beautifull pictures for passepartout work - Full line of mounting boards and passepartout. On sale at the Review Office.

Nelson & Stapleton
Real Estate Agents
387 Water-st. Phone 325.

Property for sale, purchase or exchange.

UNPARALLELED ENTHUSIASM

Splendid Music of the Black Watch Band Arouses Cheering.

The famous Black Watch Brass and Pipe Bands, who have just arrived in Canada, and are now playing att be Canadian National Exhibition, received the most magnificent receptions in Monteal and Toronto on their arrival in each place. In Montreal the 5th Royal Scots turned out to meet them, and tens of thousands of people. In Toronto the reception was the finest of a patriotic character ever witnessed. The six regimental bands of the city, comprising two hundred men, who played massed as one band, led the Black Watch Band through the streets, where there were gathered over one hundred people, and there was continuous cheering all along the line.

The uniform of the band is extremely handsome. In full dress they wear the scarlet tunic, and dark plaid kilts and red plaid stockings. Their Their plume is the famous red heckle. At the Canadian National Exhibition, where they have been playing, they have received the utmost enthusiasm. The public are delighted with the band, and grew wild over the pipers, who give the most interesting dances. After each concert at the Exhibition a most impressive scene is witnessed, when the throngs, which number tens of thousands of people, cheer and sing "God Save the King," "Rule Britannia," and the "Maple Leaf." The same inspiring scenes will doubtless be witnessed when the band appears here on Sept. 27th at the Hockey Rink, and gives one performance.

BASEBALL.

The game on Saturday afternoon between the locals and Port Hope promises to be very interesting and a good attendance is assured. The game is called for three o'clock.

LACROSSE.

The T.A.S. team went to Havelock this afternoon to play the final game in the T.V.L. series.

BARRIE APPRECIATED THE 57TH. REGT.

WARMLY PRAISES THE REGIMENT FOR ITS FINE WORK.

The Advance Pays a High Tribute to the Band — Different Report from the one sent to Toronto.

Barrie Advance.

The Queen's Park never presented so attractive an appearance as during the past week, during three days of which the 57th Regt., Peterborough Rangers, have been encamped thereon. The tents were neatly arranged in rows, each of which represented a company, and, as there are eight of these, besides the officers' quarters, the park presented quite a military appearance.

The visiting regiment arrived in town on Friday night on a special train, and, as an advance guard had pithed the tents during the day, everything was in readiness for the men to turn in. While the men slept under canvas, arrangements were made with the different hotels to supply the meals required, and the red coats were divided around amongst them. Altogether there were about three hundred visitors.

A list of officers is then given and a history of the regiment, which we do not copy.

Besides being noted as one of Canada's show regiments, and as being the possessor of the finest military band in the Dominion, the 57th has won its laurels, as pointed out, in active service, and has also won honors on the rifle ranges, their rifle team, of ten men, having just returned from Ottawa where numerous prizes were captured, and where Col.-Sergt. Moore qualified for the Bisley team with Ptes. Fitzgerald and Curtis so close behind him in high scoring that there is every possibility they also will be chosen to represent Canada in this historic contest of sharpshooters in England next year. The regiment has this year also carried off a silver cup as first prize winners in the Dominion Military Rifle League.

The men are a credit to the Canadian volunteer force, being a well set up lot of young fellows, who, though out for a holiday, kept well within their bounds. They made plenty of fun on the streets when off duty, and no offence was either given or taken during their three days' stay in town. The officers may well be proud of their regiment.

Saturday morning was spent in settling down and seeing the sights around the town. In the afternoon the Islay took the visitors down the bay on the invitation of the Town Council, and on their return the officers held a reception at the camp, which was largely attended by the townspeople.

After returning from the Islay trip the men spent a couple of hours on the streets, and with rival companies running an old threshing machine and the town roller up and down Dunlop-st., many of the residents thought bedlam had broken loose. The fun, as a whole, was taken good naturedly, and even the farmers did not object when redcoated postillions suddenly mounted their horses, and they were supplied with footmen and coachmen ad lib in the King's uniform.

In the evening the officers were given a dance in the Town Hall, where several hours were very pleasantly spent. Unfortunately a large number of citizens were deprived of the pleasure of hearing the far-famed band of the 57th at the concert which was given in the Opera House. On any other evening but Saturday a crowded house would have greeted the band, the high reputation of which had preceded it to Barrie. Those, however, who were able to attend spoke in the highest terms of the excellence of the programme which was rendered. The band is, without doubt, one of the finest, if not the finest, that Canada can boast. It has plenty of power, numbering some forty musicians, the execution is very fine, and the repertory includes music of the highest class. Many of those who were present would travel a long distance to be able to repeat the pleasure.

On Sunday morning the 57th paraded to Christ Church, accompanied by the local companies of the 35th and the Veterans of Barrie. The bands of both regiments were in attendance and the sight was a stirring one, as the brilliantly uniformed body of soldiery passed through the streets. The interior of the church was very tastefully decorated with flags, etc., for the occasion. The address was delivered by Rev. Dr. Witten, Chaplain of the 35th, who, before entering on the sermon proper welcomed the visitors in the following words:—

Officers and members of the 57th Regiment,—I heartily welcome you to our beautiful little town, and assure you that this welcome is extended to you by the officers and men of the 35th Regiment, and also by the citizens of Barrie.

We are all pleased to have you with us. We desire to give you a good time, in the best sense and the fullest sense of the word. You understand that the 35th being a rural regiment the majority of the officers and men are scattered far and wide, at this time. Those of us who are here will try to make up in hospitality, as far as we are able, for our absent comrades, and I can only say that if ever the whole 35th Regiment has the opportunity and privilege of entertaining the 57th, you will find that a rural corps leaves nothing to be desired in wholehearted comradeship and hospitality for the members of a sister regiment.

I assure you that the officers and men of the 35th, and the citizens of Barrie, will leave nothing undone to make your visit a pleasant and happy one, and we trust that when you leave us it will be with the happiest reminiscences and a hearty desire to visit us again.

Looking at your presence here from a military point of view—in view of the importance of rifle shooting in the present day—we are proud to welcome to Barrie a Regiment with the shooting record of the 57th.

Life is made up of meetings and partings. Officers and men of the 57th, we are happy to meet you—we shall be sorry to part. We shall be happy to meet you again.

Rev. J. C. Davidson, Chaplain of the 57th, assisted in the service and the lesson was read by Lt.-Col. Miller. The band played a selection during the offertory.

Hundreds of townspeople visited the camp during the afternoon and the officers received all comers with the most liberal and courteous hospitality. A sacred concert was given in the pavilion by the band at half-past four o'clock, and in the evening a large number of the officers and men attended the Collier Street Methodist Church, when Lt.-Col. Miller read the lesson and a sermon appropriate to the occasion was delivered by the pastor, Rev. J. J. Redditt. The musical service was specially prepared for the occasion and included selections by Mrs. Laidman and Mr. Legg, the latter being the 57th Band soloist.

The visitors again took possession of the business streets on Monday morning and held high carnival until noon. After dinner, a procession was formed on the camp grounds and the 57th led by the bugle corps and band marched to the market square where the 35th joined in with their own band and one from Penetang. The procession then proceeded to the Agricultural grounds where a list of events was run off, the first number being the trooping of the colors and march past by the 57th.

After a masquerade procession and minstrel show on the streets in the evening, the visiting regiment lined up at the camp and marched to the train, accompanied by almost the whole town. The last few minutes were spent in the exchange of complimentary cheers between the visitors and townspeople and the special train pulled out for Peterborough about ten o'clock.

Lieut. Fred Clark was in charge of the largest company in the regiment and brought his men up so smartly in the "march past" on Monday that a burst of applause followed him along the line.

The business streets and a number of the hotels were very prettily decorated with flags during the three days' visit of the 57th.

Somebody captured a very fine flag belonging to Major Rogers. The Major takes the loss good-naturedly, however, and says that the pole is still standing and he is thankful to have that left.

A number of the visitors masqueraded in girls' dresses on Monday morning, and Pte. Richards was made up in a manner which fooled even a number of his best friends, who gravely acknowledged an introduction when he was presented by Bert Cranfield and Bob. Beech.

An Interesting Book.

Inventors and manufacturers are frequently puzzled to know just how to proceed to protect their inventions and much valuable time is lost in acquiring information required. There is probably no profession in which technical questions are of such frequent occurrence as in patent soliciting, and there is no field of speculation in which greater care should be exercised before deciding upon a course of action.

A valuable invention, when properly protected by Letters Patent, procured by qualified technical experts, means a fortune to its lucky owner, but the same invention patented by unskilled persons, may be practically of no value because of failure to properly protect the essential features of novelty which are of most value.

The reason for patent monopoly; possibility of secret use of an invention; nature and policy of patents; time required to procure a patent and the course and treatment of an application in the patent office are interestingly discussed in a recent publication issued by Messrs. Marion & Marion, Patent Solicitors, of Montreal, and called "The Inventor's Adviser."

In addition to giving a summary of the law and practice relating to patent matters, the book contains a large number of court decisions relating to patent law both in Canada, the United States and other countries, and much interesting matter not to be found elsewhere. The book is issued to answer questions of frequent occurrence relating to patents and inventions, and will be of great service to manufacturers and inventors.

The price of the book is One Dollar, but we have made arrangements so that our subscribers will be supplied with copies at 25 cents each, provided they name this paper when writing to Marion & Marion, of Montreal, for copies.

Another club woman, Mrs. Haule, of Edgerton, Wis., tells how she was cured of irregularities and uterine trouble, terrible pains and backache, by the use of Lydia E. Pinkham's Vegetable Compound.

"DEAR MRS. PINKHAM:—A while ago my health began to fail because of female troubles. The doctor did not help me. I remembered that my mother had used Lydia E. Pinkham's Vegetable Compound on many occasions for irregularities and uterine troubles, and I felt sure that it could not harm me at any rate to give it a trial.

"I was certainly glad to find that within a week I felt much better, the terrible pains in the back and side were beginning to cease, and at the time of menstruation I did not have nearly as serious a time as heretofore, so I continued its use for two months, and at the end of that time I was like a new woman. I really have never felt better in my life, have not had a sick headache since, and weigh 20 pounds more than I ever did, so I unhesitatingly recommend your medicine."—MRS. MAY HAULE, Edgerton, Wis., Pres. Household Economics Club

FREE MEDICAL ADVICE TO WOMEN.

Don't hesitate to write to Mrs. Pinkham. She will understand your case perfectly, and will treat you with kindness. Her advice is free, and the address is Lynn, Mass. No woman ever regretted having written her, and she has helped thousands.

When women are troubled with irregularities, suppressed or painful menstruation, weakness, indigestion, leucorrhœa, displacement or ulceration of the womb, inflammation of the ovaries, general debility, and nervous prostration, or are beset with such symptoms as dizziness, faintness, lassitude, excitability, irritability, nervousness, sleeplessness, melancholy, "all-gone" and "want-to-be-left-alone" feelings, blues, and hopelessness, they should remember there is one tried and true remedy. Lydia E. Pinkham's Vegetable Compound at once removes such troubles. Refuse to buy any other medicine, for you need the best.

Frances Cook, Box 670, Kane, Pa., says:

"DEAR MRS. PINKHAM:—I suffered for ten years with leucorrhœa, but am glad to say that through the use of Lydia E. Pinkham's Vegetable Compound and her Sanative Wash I am cured, for which I am very thankful."

$5000 FORFEIT if we cannot forthwith produce the original letters and signatures of above testimonials, which will prove their absolute genuineness.
Lydia E. Pinkham Medicine Co., Lynn, Mass.

BOARD OF HEALTH

Committee Reported and Business Transacted.

The Board of Health met this morning with the following members present, Messrs. Wm. Eyres, A. Parker, Dr. McNulty, Dr. Burnham.

In the absence of the chairman, Wm. Eyres was moved to the chair.

The minutes of the previous meeting were read and confirmed.

Mr. Eyres presented the following report of the special committee:—

Peterborough, Aug. 30, 1904.

To the chairman and local Board of Health of the Town of Peterborough:—

Gentlemen,—Your committee appointed to consider the report of Dr. Hodgetts and the letter from Mr. A. B. Owen in regard to the sanitary provisions for the Barnardo Home beg leave to report as follows,—

We believe that the only satisfactory way to remedy the nuisance complained of is to have the house connected with the public sewer system. By constructing a sewer on Barnardo avenue from George street west along Barnardo avenue 500 feet, more or less, to a point opposite the centre of public school, from the present sewer on George street, the home could connect with it, and it would also serve the Barnardo avenue public school, we therefore recommend that steps be taken to have the sewer construction on Barnardo avenue at least the distance mentioned.

All of which is respectfully submitted.

WM. EYRES.

It was moved by Dr. Burnham, seconded by Dr. McNulty, as follows:—

That this local Board of Health of the Town of Peterborough, under sec. 568 of the con. municipal act, 1903, recommended the Council of the Town of Peterborough to construct a sewer on Barnardo avenue, 500 feet west from George street to a point opposite the centre of the Barnardo avenue public school, for the purpose of draining that locality for sanitary purposes as a local improvement.—Carried.

The meeting then adjourned.

The Daily Review

Is for sale each evening at the following places:—

Braund's Grocery, 111 Park street.

Gobson's Grocery, 300 Rubidge street.

Green Bros.' Grocery, 332 Charlotte street.

Manloes's Grocery, corner Mark and Elizabeth streets, Ashburnham.

Routley's Grocery, corner Brock and Park streets.

Edgcumbe's Grocery, corner Antrim and George street.

There is no Salt for table use that can compare with WINDSOR SALT. It is absolutely pure, never cakes, and is always the same perfect quality.

MONUMENTS
And all kinds of Cemetery work in superior workmanship, and at lowest prices
COUGHLIN BROS.
HUNTER ST., WEST

THE DAILY REVIEW

LUMBER
and BUILDING MAT
[illegible]
ALF. McDON

VOL LIII., NO. 59. PETERBOROUGH, ONT., CANADA, SATURDAY. SEPTEMBER 10, 1904 TEN CENTS PER

PROBABILITIES.
Fresh to strong south to south-west winds; fine and warm. Sunday, fresh to strong south-west to north-west winds; local showers, but partly fair; cooler by night.

At the Golden Lion
Autumn Finds us Ready

The first turning of the leaves from restful green to softest yellow finds us prepared with the WARM and COMFORTABLE THINGS the constantly COOLER WEATHER will demand, A glance into the store finds a BRIGHTNESS, a CHEERFULNESS, a FRESHNESS, that can come only from beautiful new goods, FRESH from the manufacturer's hand. NO LEFT OVERS, scarcely a vestige of spring stuffs, but everything spic and span and new, with the imprint of FASHION—this SEASON'S FASHION—upon it.

This is but a foretaste of the treat that awaits you.

LET US TELL YOU something about our new Suitings and Dress Goods.

FANCY COLORED HOPSACKS..........50c, 75c, 85c

ZIBELINE HOPSACKS 50c to 85c

FANCY MIXED TWEEDS, 50c, 75c to $1.00

TWEED BASKET CLOTHS. 50c, 75c, to $1.00

SATIN AMAZONS, in black and colors........50c, 75c, $1.00 and $1.25

PRIESTLEY'S COROMANT Cheviots in brown, navy, myrtle, cardinal and black.

PRIESTLEY'S VIENNA. Black Broadcloths, guaranteed thoroughly shrunk and unspotable. $1.25, $1.50, up to $2.75

"**RAMIE,**" the new cloth, in all shades..........85c

BLACK CORD-DE-SOIES, pure wool cloth........$1.00 and $1.25

FANCY LUSTRES for waists, in myrtle, royal navy, navy and white and black and white..........50c, 55c and 75c

New Blouse Silks

LOUISIENE SHAU TUNG Silks, in natural colors, for dress shirt waists......$1.00 and $1.25

New Flannel, Lustre and Cashmerette Shirt Waists for Autumn

PRINTED CASHMERETTE Shirt Waists, in handsome designs..........50c

NEW FANCY LUSTRE Shirt Waists, cream ground, with polk spot, regular value $2.25, special..........$1.50

NEW ALL WOOL FLANNEL Shirt Waists, tucked and pleated and neatly trimmed with buttons....$1.50, $1.75, $2.25

Children's Coats

Our LITTLE GIRLS' COATS are full of ginger and go. Bring the little folk here and we'll fit them out to their own satisfaction and to yours. Just think of these low prices...$2.50, $3.00, $3.50, up to $5.00

Robert Fair & Co.
SIGN OF THE GOLDEN LION.

Wanted

WANTED
A GOOD GENERAL SERVANT. Apply at [illegible] PARK-ST. MRS. T.H.G. DENNE. 3d

WANTED
AT ONCE, A WARD MAID, for the NICHOLLS HOSPITAL. Apply at the Hospital. 4d57

WANTED
GOOD GENERAL SERVANT. No washing. References required. Apply to MRS. W. J. MORROW, [illegible] Brock-st. 5d58

HOUSE WANTED
COMFORTABLE, MODERATE SIZED HOUSE, detached or in terrace, with modern improvements. By middle of September. Apply for information as to tenant at REVIEW OFFICE.

ACTIVE, BRIGHT, HUSTLING AGENTS WANTED
TO SELL TEAS, COFFEES, SPICES, etc. Over $2,000.00 a year is being made by agents. G. MARSHALL & Co., London, Ont.

Lost and Found

LOST
ON the market on Saturday, A GREEN LEATHER POCKET BOOK, containing about ten dollars. The finder will be rewarded on leaving at THE REVIEW OFFICE.

MUNICIPALITY OF
North Monaghan
Voters' List 1904.

NOTICE IS HEREBY GIVEN that I have transmitted or delivered to the persons mentioned in Sections 8 and 9 of the Ontario Voters' List Act, the copies required by said sections to be so transmitted or delivered of the said list, made pursuant to the said Act, of all persons appearing by the last revised Assessment Roll of the said municipality to be entitled to vote at said municipality at elections for members of the Legislative Assembly, and at Municipal elections, and that said list was first posted up at my office, North Monaghan, on the 2nd day of September, 1904, and remains there for inspection.

Electors are called upon to examine the said list, and if any omissions or any other errors are found therein, to take immediate proceedings to have the said errors corrected according to law.

G. W. BENNETT,
Township Clerk.
Dated this 2nd day of September, 1904.

For Sale or To Rent

FOR SALE
COUNTER SHOW CASES. APPLY W. J. McCALLUM.

FOR SALE
TWO 10-ACRE LOTS in North Monaghan, about one-half mile from Peterborough. Apply to JOHN O'BRIEN, 46 Lake street

TO RENT
A BRICK HOUSE. 10 rooms, central, large lot, fine view. All modern improvements. Immediate possession. BOX 162, Peterboro.

RESIDENCE FOR SALE
ON BURNHAM-ST. (Ashburnham.) Large and commodious. 2½ acres of ground, extending to river. Stable, etc. DENNISTOUN, PECK, KERR & STEVENSON.

General

Coal and Wood

The Best, Well Screened, Bright Coal all sizes, delivered promptly. All Lehigh. You get satisfaction using our coal.

FIRSTCLASS DRY HARDWOOD
NOW IN STOCK
J. E. A. FITZGERALD
Cor. Brock and Aylmer St.
Telephone 111

Nelson & Stapleton
Real Estate Agents
387 Water-st. Phone 325.

Property for sale, purchase or exchange.

Comfort Glasses

Before embarking on your vacation tour call around and have your eyes examined. It will add greatly to your enjoyment if you have PERFECT SIGHT. You will be able to view the distant scenery clearly and also read the latest novel without straining your eyes. If your eyes are not perfect we will, if possible, make them so with our glasses.

SCHNEIDER'S
391 GEORGE-ST

...THE...
BEEHIVE
We have everything a lady wears.

NEW GOODS

We are showing a very extensive range of new Dress Skirts made up in all the latest cloths and newest trimmings.

The styles are pretty and attractive.

We want to show these Skirts to every lady in Peterborough and county.

We have over thirty different styles, giving a wide choice. They run from $1.25, $2.00, $2.50, $3.00, $3.75, $4.25, $5.00, $6.00, $7.00, $8.00, $10.00, $12.00.

We are also showing a very extensive range of girls' Dress Skirts in all qualities, shades and prices.

This is one of our specials.

Fine broad cloth skirt the latest up-to-date style, trimmed with silk straps and silk braid. All stitching is done with silk sewing thread.

A very handsome garment, 37 to 44, $5.00.

Phone 330.

HIGHEST CASH PRICE
PAID FOR
Furs, Skins, Hides, Tallows, also Junk
OF ALL KINDS
T. GEORGE HOLMES
Cor. Simcoe and Bethune-sts.

POSITION OF EXTREME DANGER

Everything for Russians Depends Upon Kuroki Being Held in Check.

GENERAL MEYNDORFF HAS 80,000 MEN

They are Engaged in Holding the Japanese 12 Miles South of Mukden--Twelve Thousand Russians Surrounded on Three Sides by the Japanese and they can Hardly Hope to Escape from their Position of Extreme Danger--The Japs Cast Longing Eyes at North Australia.

London, Sept. 10.—The Daily Express claims to have trustworthy information that the Russian army is divided into five columns.

The first has reached Tie Pass, forty miles north of Mukden, and is preparing to defend that place against the Japanese.

The second is between Mukden and Tie Pass.

The third is at Mukden.

The fourth, consisting of 80,000, under Gen. Meyndorff, is holding Gen. Kuroki in check by hard fighting, twelve miles south of Mukden.

The fifth, of about 12,000 men, is farther south, exhausted by incessant fighting, and is surrounded on three sides by the Japanese, its position being one of extreme danger from which it can hardly hope to escape.

"Everything now depends," says the paper, "on Meyndorff's ability to hold Kuroki in check, which so far has been successfully done."

Oyama Lost the Race.

St. Petersburg, Sept. 10.—It seems to be definitely established that Field Marshal Oyama's tired troops practically abandoned on Wednesday the attempt to head off Gen. Kuropatkin, and the latter's army has arrived safely at Mukden after frightful experiences in floundering through mud and mire over the Mandarin road.

Some descriptions of the scenes along the lines of retreat are almost incredible. They tell how men lay down in the mud and slept in a drenching rain and without shelter. It is evident that the last determined effort of the Japanese to bring Kuropatkin to bay was made on Tuesday, but the Russian commander-in-chief faced about and two corps with artillery beat off the Japanese, while the remainder of the troops continued the march to Mukden.

After that the Japanese could only hang to the flanks and try and shell the retreating columns from the hills.

Losses Will Total 50,000.

The outposts are still in contact, but they are not even exchanging shots. A late Associated Press despatch sent last night from Mukden describes the horrible plight of the tentless and shelterless soldiers.

The detailed statement of Russian losses, which it is promised will be issued Saturday, is awaited with intense interest. The general expectation is that the losses will approximate 20,000, as against 30,000 for the Japanese. The work of burying the dead was left to the Japanese.

The care of the wounded has taxed the hospitals to the utmost. One correspondent says that 12,000 wounded had passed through the Mukden hospitals until Sunday, and only the most severe cases could be attended to by the nurses and surgeons. Many, therefore, had to be left to the care of their comrades.

Heavy Rain at Mukden.

Mukden, Sept. 10.—Last evening around Mukden, has occurred the greatest downpour of rain of the whole campaign, and with it a terrifying accompaniment of thunder and lightning. There has been the greatest difficulty in preventing the cavalry stampeding by the double guards, and all the horse lines have been tied. The men are scarcely able to keep their feet around the moving horses, and are singing and talking to quiet them.

All the lower ground is under water, and Chinese boats from the Hun River are navigating many of the roads and some of the streets. This makes little difference to the men, who are under canvas, but all others are soaked to the skin, and are sleeping, exhausted, in mud and water, indifferent to the weather, if they can snatch much needed rest.

The rain has checked the movements of the Japanese eastern and southern armies; in fact, quiet reigns over the whole front.

Russian Army Demoralized.

Shanghai, Sept. 10.—A special messenger of the Tartar general, at Mukden, who escaped from that city through the cordon of Russian outposts, reports, according to advices received here, that the Russian army is utterly confused and demoralized, especially the remains of the two Russian army corps which recently joined General Kuropatkin's forces.

Russians Desert.

New York, Sept. 10.—The Tokio correspondent of The Times says, under date of Sept. 8: Non-official news suggests that the garrison at Port Arthur is much disheartened. The ships in the harbor have ceased seriously to oppose the Japanese reconnoitering vessels which have thus been enabled to ascertain that the battleship Sevastopol is in a crippled condition, while others are more or less damaged. The number of soldiers surrendering increases.

Safe at Mukden.

London, Sept. 10.—Despatches from various sources yesterday establish only the fact that the Russian army is safely at Mukden, Kuropatkin having accomplished his retreat in good order, in spite of the harassing Japanese, sodden roads, and hampered by more than 12,000 wounded.

No Fight Sept. 8.

St. Petersburg, Sept. 10.—Lieut.-Gen. Sakharoff telegraphs that there was no fighting during Sept. 8.

Losses Placed at 50,000.

Mukden, Sept. 10.—A correspondent of the Associated Press, who has just returned to Mukden with the Russian rear-guard, after having accompanied the army the whole time since the battle of Liaoyang, says the losses on both sides were enormous. As a moderate estimate, he places them at 50,000. He confirms the reports that the fighting at Liaoyang was very heavy.

Russians Killed Women.

Tokio, Sept. 10.—A private telegram received here says that a small Russian expedition from Kamchatka, visited Senshu Island, north of the Island of Hokaido, and in the absence of the men killed the women and children and burned the houses. Official confirmation is lacking in regard to this report, which seems incredible.

Alexieff May Be Wrong.

St. Petersburg, Sept. 10.—A despatch has been received from Viceroy Alexieff, announcing that the railroad and telegraph line between Mukden and Harbin are both uninterrupted.

One of 50 Deserters.

Ogdensburg, N.Y., Sept. 10.—Three Russian deserters arrived here yesterday without funds or passports and were sent back to Canada. Several others who entered here and who are now working as farm hands came well supplied with money. One Russian, who is still wearing a part of his army uniform, said he deserted with an entire outpost of fifty men.

Revolt Against the Russians.

St. Petersburg, Sept. 10.—Intense activity is being displayed by anti-Russian revolutionary organizations abroad, which have united in an effort to appeal to all the discontented classes in Russia. Incendiary proclamations have been smuggled across the border and distributed broadcast especially in Polish and Jewish centres, calling upon the population to take advantage of the Government's pre-occupation, owing to the war, to overthrow the autocracy.

Such propaganda in Russia always results in an increase of violence. The proclamations are addressed to the Jews in particular, but the appeals are made to all the heterodox sects, workmen and Socialists. Special appeals are made to the soldiers and peasants.

Many of the proclamations have been seized, and it is proved that they have been printed in London. Until now they have met with little response in Russia proper, but there have been several manifestations in various parts of Southwestern Russia, where the population is largely Jewish. The largest demonstration, it is understood, took place at Gredonow, Poland, where 500 persons have participated.

The Ministry of the Interior seemingly does not attach great importance to the matter.

JAPS CAST LONGING EYES.

General Hutton Hears They Want North Australia.

London, Sept. 10.—(C. A. P.)—Major-General Hutton, speaking at a banquet at Perth, Western Australia, said a Japanese admiral had told him the people of Japan and China were casting longing eyes on the rich northern territory of the Commonwealth.

The menace to Australia of the rising power of Japan has already been emphasized by Goldwin Smith in recent articles on the eastern situation. It is his opinion that British supremacy in the east and the Commonwealth itself will have to face Japan, fired with the Imperialistic idea.

Bryce in the U.S.

Boston, Mass., Sept. 10.—The Right Hon. James Bryce, author and member of the English Parliament, accompanied by Mrs. Bryce, reached here yesterday on the Cunard Line steamer Saxonia, from Liverpool. They will be guests of Percival Lowell of the Institute of Technology, before going to St. Louis to attend the Educational Congress, before which Mr. Bryce is to deliver a lecture. Returning here from St. Louis, Mr. Bryce will deliver a course of lectures at Harvard. He plans to stay in this country until after the Presidential election, of which he means to make a study. It is said he will gather material during the political campaign for a new work, to be written upon his return home.

Ran Into Herd of Cattle.

Harriston, Sept. 10.—Thursday night at 7.45 a C.P.R. westbound freight, while running at high speed, ran into a herd of cattle at a road crossing eight miles west of here, killing and throwing them in all directions. The engine was turned over into the ditch. Driver MacInerry was badly cut about the head and otherwise injured, and Fireman Newman had his left leg broken at the ankle.

Boy's Burns Fatal.

Toronto, Sept. 10.—"Norfie" Carter, the three-year-old son of Edwin Carter of Riverdale Park, died in the Sick Children's Hospital last night from burns received in the morning.

His mother was startled to hear screams from the kitchen and found the little fellow enveloped in flames. She smothered the fire with a rug, but prompt medical aid proved unavailing.

Scaffold Broke.

Woodstock, Sept. 10.—Yesterday morning three men working on the Pascoe House on a scaffold about 12 feet off the ground, putting a stone cap on a window, fell to the ground and the stone came down with them. A. Holsworth had three ribs broken and the other two got off with a few bad bruises.

Deserter Arrested.

Windsor, Sept. 10.—Pte. Joseph Swamley, a deserter from Wolseley Barracks, London, was arrested at Harrow Thursday night on a charge of horse-stealing. The prisoner admits the theft of five horses and buggies in Western Ontario. He says his home is in Stratford.

Captain Burbridge Dies.

St. Thomas, Sept. 10.—Capt. Burbridge, one of the oldest residents of this city, was found dead sitting in a natural position in his office chair yesterday morning at 11 o'clock. He was about 85 years old and is survived by a brother and sister.

A Trace.

The counsel for the plaintiff had been bullying the witness for an hour, when he finally asked, "Is it true that there are traces of insanity in your family?"

"Very likely," answered the witness. "My grandfather, who was studying for the ministry, gave it up to become a lawyer."

Scorch Marks.

To remove scorch marks bake an onion, then squeeze out the juice and mix it with an ounce of fuller's earth, a wineglassful of vinegar and a small quantity of shredded soap. Heat together till the soap has melted, leave till cold and then apply to the scorched linen. Let it dry on and then wash in the usual way.

FIRST OF SEASON

To men only. Rev. Prof. Clarke of Trinity University. Y. M. C. A. Hall Sunday at 4.15.

SCOURGE OF CONSUMPTION

Large Number of Deaths Due to that Cause.

Toronto, Sept. 10th.—How great is the scourge of consumption is shown by figures just prepared by the Provincial Registrar's Department, under the direction of Dr. Hodgetts, Provincial Medical Health Officer. Dreaded smallpox and typhus are insignificant beside it, and in the thirty-three years, from 1869, when returns first were collected to the end of [illegible], the total deaths from tuberculosis have exceeded those from all other contagious diseases put together by nearly ten thousand. The figures are:—Consumption, 75,918 deaths, all other contagious diseases, 66,240. The returns for the other diseases are as follows: Typhoid, 14,558; scarlet fever, 16,272; diptheria and croup, 31,488; whooping cough, 5,513; measles, 3,218; smallpox, 1,044; typhus fever, only 14. Typhus occurred in the three years, [illegible], 1882, and 1883.

The variableness of the ravages of consumption is told by these figures. In 1904 the number of deaths from consumption were 3,240; in 1895, 2,437; 1900, 3,484, and 1902, 2,694. The variableness was probably caused by climatic conditions, and in later years the decrease is to be attributed to some extent to the realization by the public that it is a contagious disease and to the fight made against the white plague. The figures, however, show what an immense work remains to be done.

THE STORE THAT NEVER DISAPPOINTS

Saturday's Business Will be Large

The distinctively New Goods at direct from maker Prices, are bringing increased business. Every dept. shows renewed activity. Preparations for Saturday's trade are on a large scale

THE SENSATIONAL RAIN COAT SALE
will continue all day Saturday and Saturday evening. Prices are one-half
AND LESS

ECONOMICALLY PRICED NEW DRESS FABRICS
Piles of new Dress Goods and Silks bought personally from the makers. Particularly strong attractions at
50c, 75c and $1.00

LADIES' READY-TO-DON GARMENTS
This dept. is crowded with the new creations for this season. New Suits, New Skirts, New Coats, everything new.
Exclusive Designs

Headquarters for strictly new goods.

Cressman

THE FAIR

Saturday Bargains

We are still offering
Silurian Paper at 7c per quire
Just a few quires left.

Special values in
Wall Papers and Window Shades, School Supplies, Books, Magazines, etc.

Get the latest John Henry Book, "I'm From Missouri" and enjoy a good laugh.

N.B.—Good smart boy wanted at once. Will pay good salary.

THE FAIR
IMPERIAL BOOK CO.,
Sole Proprietors.

The World's Best

There is nothing better, abroad or at home, than "Seal Brand" Coffee. Its winelike clearness, fragrant aroma and delightful flavor, are irresistible.

In 1 and 2 pound sealed tins.

"Seal Brand" Coffee

Chase & Sanborn, Montreal

THE WHOLE WORLD KNOWS

Sun Life Assurance Co'y

OF CANADA

We want YOU to know

THE BEST POLICY IT HAS FOR YOU

A GIFT OF $1,000 A YEAR would be an acceptable one to your wife or daughter, wouldn't it?

You can make such a gift without sinking much capital by means of the New Guaranteed Income Endowment Policy of the SUN LIFE ASSURANCE CO., of Canada.

And at the same time you are creating an income for your maturer years. Income may be $100 or $10,000 a year according to the amount you wish to save.

W. H. HILL

MANAGER CENTRAL ONTARIO

150 Hunter-St. Peterborough, Ont.

North St., at Delaware Ave.

The Lenox Hotel

IN BUFFALO

High-Grade Modern Construction. Fire-proof throughout. European plan. Rates $1.50 per day and upward. Room reservations can be telegraphed at our expense

GEORGE DUCHSCHERER

PROPRIETOR

"The Twa Macs"

Work... Well Done

Has its value. There's no going over required after we complete a job.

Intelligent workmanship, good materials and honest effort.

We carry out contracts or attend to any call on any emergency. If you require Plumbing or Electrical work give us the opportunity to tell you what we can do. Satisfaction guaranteed.

MacPherson & McGregor

Plumbing, Heating and Electrical Contractors, George-st.

Children's Aid Society

FOR THE CARE OF NEGLECTED AND ILL-TREATED CHILDREN

INCORPORATED by Act of Legislature, 1893 No premium required. Information names kept strictly private.

CHILDREN FOR ADOPTION

Office Hours: 11 to 12 a.m.

OFFICE—DIVISION COURT BUILDING

GEO. COCHRANE

[illegible]

CANADIAN PACIFIC RAILWAY

EAST	ARRIVE	DEPART
Norwood, Havelock, Ottawa, Montreal	5.10 p.m.	11.25 a.m.
Indian River, Norwood, Havelock	7.12 .m.	7.25 p.m.
Norwood Havelock, Kingston, Ottawa, Montreal, Portland, Boston	5.10 a.m.	11.25 a.m.
WEST		
Toronto, London, Detroit, Chicago	11.25 a.m.	5.10 a.m.
Toronto and Intermediate	7.15 p.m.	7.12 a.m.
Toronto, London, Detroit, Chicago	12.25 a.m.	5.10 p.m.
Toronto, North Bay, Port Arthur, Northwest	11.25 a.m.	5.10 a.m.

GRAND TRUNK RAILWAY SYSTEM RAILWAY TIME TABLE

	Arrive	Depart
Lindsay, Orillia, Midland, Gravenhurst, North Bay Stouffville and Toronto	11.45 am 2.00 pm	2.20 pm 8.20 am
Port Hope, Toronto, London Detroit, Chicago & West Niagara Falls, Buffalo, Cobourg, Montreal and East	8.20 am 6.25 pm	11.45 am 9.05 pm
Toronto, Lindsay, Stouffv'le Uxbridge and Markham	10.25 pm	7.30 am
Lindsay Local	8.15 am	2.00 pm
Hastings, Campbellford, Madoc, Belleville, Kingston Montreal and East	8.10 am 5.00 pm	8.20 am 2.00 pm
Lakefield	10.30 am 4.05 pm 6.20 pm	8.30 am 12.15 pm 5.00 pm

THE CORPORATION OFFICERS

Geo M Roger, Esq., Mayor.
S R Armstrong, Clerk.
Felix Brownscombe, Treasurer
E H D Hall, Town Solicitor.
D W Dumble, K C, Police Magistrate
Geo I [illegible], Chief of Police.
R A S Hay, C E, Town Engineer
W J Green, Tax Collector.
Dr. [illegible], Medical Health Officer.
W F [illegible], Relief Officer.
Thos Rutherford, Chief of the Fire Brigade.

TOWN COUNCIL

Geo M Roger, Esq., Mayor; Aldermen—Messrs. R F McWilliams, Henry Best, Frank Adams, Jos Bolton, Wm Scott, Henry Rush, Wm Johnston, Robt Chalmers, Jas [illegible], Robt Kidd, R F Moore, M A Morrison

Lever's Y-Z (Wise Head) Disinfectant Soap Powder is better than other soap powders, as it also acts as a disinfectant.

The Daily Review.

SATURDAY, SEPT. 10, 1904.

THE BRITISH PREFERENCE

The Ministerial journals are still endeavoring to make all the political capital they can out of the interview in which Mr. Kendry complained of the damage done to the woollen industry by the preferential tariff, and expressed his want of sympathy with the Chamberlain policy. It is very natural that Mr. Kendry's mind should be biased in this direction. With their usual blundering and incompetency in tariff matters and in regard to the maintenance of our industries the Ministers carried out the idea of a preference for British imports in such a manner as to inflict much injury on Canadian interests, while doing as little benefit as possible to those of the Mother Country. And no Canadian industry was more hardly and unfairly pressed that the manufacture of woollens. Mr. Kendry, in spite of all his acknowledged ability in this line, and in spite of all his unwearied exertions, had the mortification of seeing the factories in his charge closed down for want of business, after a desperate fight against irresistible circumstances. From his own knowledge of the trade and from the official returns of imports, he knew that the loss of custom was caused by an enormous increase of imports swamping the market, so as to deprive Canadians of work and wages. It could not have made this state of affairs more palatable to read the partisan insults of the Ministerialists, crying that he deserved to be ruined if he could not hold his own against these competitors. It was, in fact, no fair competition to which he was exposed. He had with honest Canadian woollens to hold his own against shoddy goods, worthless in comparison, and far more cheaply produced, but having a deceptive appearance alluring to customers. The tariff with its ad valorem duties was so framed as to bear lightly on this cheap rubbish. No attempt was made to discountenance this adulteration. Stuffed cheese, renovated butter could be penalized, but there was no protection against old wool renovated by the "devil" or a dishonest admixture of cotton. There is not even any provision that these delusive articles should be described and sold as what they are so that purchasers may know what they are buying.

Those interested in the closed wollen factories must feel as if insult was added to injury when too late in many instances to prevent the disaster, a change was made in the tariff by raising the duties, the increase, however, being so inadequate as hardly to encourage resumption. It may also be observed that in making this alteration our incompetent authorities abandoned in a measure the true object of a preferential tariff. They ceased to give British goods a preference over Canadian, but at the same time they they did away with the preference for British goods over foreign in Canadian markets.

Ministerial journals are fond of alleging an inconsistency in Mr. Kendry saying that the *preferential* tariff has too greatly favored British goods, while Mr. Chamberlain has stated that the *benefit* has been so small as to be disappointing. The industry with which Mr. Kendry is connected has been the greatest sufferer, and he naturally regards the matter from that point of view. Mr. Chamberlain, looking at the general trade returns and seeing that our imports from the United States have grown more than those from the United Kingdom, feels that the preferential tariff has not done what it promised to effect. The explanation is simple. Our tariff framers with their fondness for truckling to the United States, who do their best to shut out our goods, so framed the scale of duties as to bear lightly on the articles likely to be supplied by our neighbors, thus increasing their sales to us to the injury of our own wage-earners, while the duties were placed so much higher on articles we get from the United Kingdom that even the preference hardly redressed the inequality.

What we want is adequate protection for our own industries and a preference as to goods which we have to import for British over foreign manufactures. This would not be difficult to accomplish if undertaken by competent men, and not mere opportunists.

Comfort for Old People

Most of the suffering of the aged is due to the kidney derangements, which lead to backache, rheumatism, lumbago and body pains. Dr. Chase's Kidney-Liver Pills bring comfort to the old folks by keeping the kidneys healthy and active, and so eliminating from the body the poisonous waste matter which causes pains, aches and fatal disease.

A THEATRICAL MUSEUM.

Treasures of the Property Room of the Theatre Francais.

Great passions will ever carry it over great upholstery if you give them their chance. To this day the only setting of the chief scene of "Le Malade Imaginaire" at the Francais is an armchair. It is carried on by a couple of lackeys, as though it had just been removed from a furniture van, and is planted right in the middle of the stage. That chair is the very one in which Moliere, playing the part of Argan in his own piece, suffered the first shock of the illness that carried him off. It is but one of the treasures of a house that is a perfect museum not only of historic properties, but of the whole art of the stage.

In the greenroom, as M. Delorme, its historian, has told us, in the committee room, in the office of the administrator, in the archives, in every part of the theater to which the public has no access, there is a prodigious mass of full length portraits, of medallions, of genre pictures, of engravings, drawings, marbles, bronzes, of statuettes. These, with the works exhibited in the public rooms, form a unique collection whereof every piece belongs in some sort to the history of the house of Moliere.

The museum of accessories is as rich in its way as the museum of painting and statuary. Here we may find the mandolin used in "The Barber of Seville," an instrument of rare beauty of form, purity of tone and antiquity of make. Here, too, is the original guitar of "The Marriage of Figaro." When the piece came out in 1784 the management thought it was so sure to fail that it was not worth while to buy a guitar for the hero. An instrument was accordingly hired at 10 francs a night. The piece ran for fifty nights—a "tremendous success" for that period—and in the excitement of this surprise the conditions on which the guitar had been obtained were totally forgotten until the owner presented his bill for 500 francs.—Richard Whiteing in Nineteenth Century.

A PAPER OF TACKS.

You can't civilize the fellow who doesn't care.

The best advice some of us can give is, "Do as I don't."

The goodness of the untempted is as flat as eggs without salt.

The more brains under the hat the less jewels hanging to the clothes.

Some folks ought to take their consciences out once in awhile for exercise.

Being ahead of time may spoil a minute; being behind time may waste a day.

Silence isn't always golden. The talker with something to say is worth a dozen keep stills.

The school is the present's birthplace of futures, and when we shorten its usefulness we rob ourselves and we steal from the future.—Hayfield Mowers.

Had Eaten the Details.

The editor of a country newspaper is often his own reportorial staff as well, and some of his experiences when out after news would make interesting reading. The editor of a flourishing journal in a northern California town recently called at the "home of the bride's parents" the day after the wedding. He was desirous of telling his readers all about the event and wished to give the young couple a good sendoff as well. The bride's mother met him.

"Good morning, Mrs. Jones," said the editor. "I've called to get some of the details of the wedding."

"Goodness," replied Mrs. Jones in dismay, "they're all gone. You ought to have come last night. They ate every scrap."

Bishop Brooks' Answer.

Bishop Phillips Brooks never married, but at one time was very much admired, courted and annoyed by a wealthy maiden lady of New York. To her numerous communications, full of admiration and modest suggestions, she received no encouragement from Dr. Brooks. Recalling her advanced age, she grew desperate and offered, in addition to her heart and hand, all her wealth. In reply she received the following:

Madam—Your wealth give to the needy, your heart to the Lord and your hand to the man that asks for it.

Single Nothingness.

A number of Philadelphia lawyers, says the Philadelphia Ledger, were exchanging stories of their experiences with witnesses under examination. One of the party told the following:

He was questioning a witness and said, "You have lived in Philadelphia a number of years. How long?"

"Just twenty-five years."

"Where did you live before that time?" asked the lawyer, hoping to prove an important point.

"I didn't live," replied the witness. "I was single."

A Sense of Personal Insecurity.

"What would you do if you saw a ghost?" said the man who tries to make sport of people.

"Dat ain't de question," answered Mr. Erastus Pinkley. "What bothers me is what dat ghos' is gwine to do if he sees me."

Her Objections.

"Does she object to the fact that her husband deceives her?"

"Not so much as she does to the fact that he lets her know he does it."

Hard Work.

He—Let me think a minute. She—But the doctor said you mustn't overwork yourself.

No Love Lost Between the Arnolds.

John Denison Champlin told an amusing story of Matthew Arnold and Sir Edwin Arnold. "Some years ago," he said, "when walking with Matthew Arnold on the banks of the little river Test, near Romsey abbey, conversation turned on Sir Edwin Arnold and 'The Light of Asia,' published four or five years previously. It is not necessary to enter into Mr. Arnold's opinion of the poem. *During* the conversation I took occasion to ask him if he were related to Sir Edwin. He paused a moment, as if shocked at the suggestion, and then said: 'No, we are not of kin. Indeed, I doubt if he had any right to the name of Arnold. I have been told that *he is of Jewish descent.*' A few weeks later I happened to meet Sir Edwin at a dinner in London and, prompted by, I hope, a not unpardonable curiosity, propounded a similar query to him. 'No,' he replied quickly, with what seemed a shade of asperity in his tone, 'I am not related to Matthew Arnold. We are of wholly different families.' Then, his face breaking into his peculiar smile, he added: 'Matthew Arnold is an intellectual dyspeptic. His brain does not digest properly.'"

"Maarifsh" River.

Maxwell Sommerville of the University of Pennsylvania spent nearly forty years of his life in oriental travel and study.

Professor Sommerville used sometimes to narrate the strange error that was once made by a French explorer he had known. This explorer had made a journey to Kairwan and had drawn a map of the country he passed through. The singular thing about this map was that the name "Maarifsh" appeared so many times on it. A river would be the Maarifsh river; a mountain would be Mount Maarifsh; a village, a lake, a valley, each would be called Maarifsh.

When Professor Sommerville saw this map he laughed.

"Don't you know," he said to the traveler, "what 'maarifsh' means in Arabic?"

"No," said the other. "What does it mean?"

"It means 'Don't know.'"

A Jealous Ape.

Sir Harry Johnston, the English explorer, once traveled on a ship with a pet ape. It was a great favorite with all the passengers until there came aboard at Madeira a lady with an infant. The latter received a good deal of attention and the ape in consequence became neglected and jealous. Sir Harry Johnston followed it on deck one day just in time to prevent a tragedy. The child had been left unguarded for a moment in its cradle. The ape had made for it, pulled it from the cradle and was in the act of throwing it overboard when the traveler pounced upon it. Says Sir Harry, "It would certainly have hurled it into the sea had not my arrival caused the guilty ape to drop the child on the deck and scramble away." The ape was relegated to a strong iron cage for the rest of that voyage.

Medical Use of Whisky.

Whisky as an alternative to wine may undoubtedly be employed medicinally with advantage in certain cases, both for men and for women. But this is very *different* from the constant recommendation which is suggested, as if, indeed, doctors regard whisky as a sort of panacea for every disease under the sun, and take a perfect delight in urging its consumption upon their patients. As a matter of fact, there never was a time when medical men were more slow to prescribe the use of alcohol in any form than they are in the present day, nor a time when so many refrained from advising its use at all.—Hospital.

Queer Nest of the Tontobane.

The oddest of all birds' nests is the one built by the tontobane, a South African songster. It is built of cotton and always upon the tree producing the material. In constructing the domicile the female works inside and the male outside, where he builds a sentinel box for his own special use. He sits in the box and keeps watch or sings nearly all the time, and when danger comes in the form of a hawk or a snake he warns the family, but never enters the main nest.

Not Neglected.

"The art of letter writing is sadly neglected nowadays," said the man of literary taste.

"That remark," said his more practical friend, "shows that you haven't a son at college who is applying himself to showing you why his allowance ought to be increased."

Nothing if Not Original.

Mrs. Smith—Have you named your twin girls, Lucy? Lucy—Yessum; we's done name 'em "Flops'm" an' "Jeps'm." Powerful pooty names. Dave, my ol' man, he done got dem names outen de rivah colyum.

Jumping at a Conclusion.

Bragg—About a month ago I fell into a nice job as assistant manager, and the manager told me if I made good he'd raise my salary. Newitt—Is that so? What are you doing now?

Wide Awake.

Passerby—I thought you were blind? Mendicant—Well, boss, times is so hard and competition is so great that even a blind man has to keep his eyes open nowadays if he wants to do any business at all.

A dog without a tail must feel as though he were in the deaf and dumb class.—Plano (Ill.) News.

SHIPS' ANCHORS.

The Change From Short, Straight Flukes to Curved Arms.

The ship's anchors in general use up to the beginning of the last century consisted of a long, round iron shank, having two comparatively short straight arms or flukes, inclined to the shank at an angle of about forty degrees and meeting it in a somewhat sharp point at the crown. In large anchors the bulky wooden stock was built up of several pieces, hooped together, the whole tapering outward to the ends, especially on the aft or cable side.

About the beginning of the last century a clerk in the Plymouth navy yard, Pering by name, suggested certain improvements, the most important of which was making the arms curved instead of straight. At first sight this simple change may seem of little value, but consideration will show this is not the case. The holding power of an anchor depends on two principal conditions—namely, the extent of useful holding surface and the amount of vertical penetration. The latter quality is necessary on account of the nature of ordinary sea bottoms, the surface layers of which are generally less tenacious and resisting than is the ground a short distance below.

In the year 1831 chain cables began to supersede the hempen ones, with the result that the long shanked anchors hitherto in vogue were no longer necessary, and anchors with shorter shanks and with heavier and stronger crowns gradually came into use. In consequence of these changes, a commission was appointed in the year 1838 to inquire into the holding power of anchors and a principal result of its labors was the adoption of the so called admiralty pattern anchor, which continued to be used in the British navy up to the year 1860.

The invention of the steam hammer in 1842 made the welding of heavy masses of iron a comparatively easy and reliable process, so that from this time onward the strength of anchors fully kept pace with that of the chain cables, which had come into general use. A number of patents for anchors were taken out prior to the great exhibition of 1851, and, public attention having been called to the models there shown in the following year, a committee was appointed by the admiralty to report on the qualifications of anchors of the various kinds.

Practical trials were then instituted, and, as a result, some of the tests to which the anchors were submitted were of doubtful value—such, for instance, as "facility for sweeping." Nowadays, however, at all events for deep ships in shallow harbors, it is considered an advantage for an anchor to offer as little obstruction as possible above the ground.

How to Keep Out of Trouble.

"The rivalry between the two arms of the national service, the army and navy," said an army man, "is most shown between the marines and the jackies on a man-of-war. The marines are soldier policemen, and the jackies have a keen contempt for them. I remember hearing of one old tar who was always getting into trouble. Finally he made peace with one of the marines.

"'Tell me how to keep out of trouble?' the old tar asked. 'If you'll show me the way I'll give you my plug of tobacco.'

"The marine tried the plug and found it to his liking. He tightened his belt, straightened his cap and then delivered himself of this advice:

"'Whenever you're feeling easy and happy and comfortable, quit it, for you be breaking a rule. It's the only way.'"

Courtship in Holland.

The etiquette of Holland is exceedingly strict in all classes. The young girl is most carefully chaperoned, and she never goes anywhere, even to church, unless accompanied by her parents, some male relative or other equally trusty attendant. At a dance the parents sit round the walls sipping their coffee or wine, and the young men must make the best of their chances in the opportunities afforded by the dance, for when it pleases the guardians to depart there is no help for it, but the girls must go too. An unmarried girl always takes the right arm of her escort, while the matron takes the left, perhaps because it is nearer the heart.

Suspicious.

Friend—What makes you think Tom has broken his promise to keep straight? Fiancee—Well, he brings me more expensive presents than he used to.—Princeton Tiger.

The Tramp's Taste.

Tramp (at the kitchen door)—Can you give me something to eat, lady? Lady—There's the wood pile. Tramp—I can't eat wood, lady. Lady—You can saw it, can't you? Tramp—I'd rather eat it, lady. Good morning!

A Woman's Tears.

A shrewd observer says that "sometimes a woman cries just to get herself petted," a circumstance which shows that there may be a method in grief as well as in madness.

Well Answered.

An American woman who had been told by a Britisher that America was deficient in antiquities and curiosities remarked, "The antiquities will come; as for our curiosities, we import them."

Holding His Own.

"Stingy, isn't he?"

"You've said it! Why, he holds fast to everything he gets his clutches on and even holds down his dinner!"

Routed by Puppets.

Toward the close of the reign of Elizabeth, when the Spaniards were frequently hovering about the southwest coast of England, a party from their ships landed in the neighborhood of where Falmouth stands today, with the intention of burning the borough of Penryn. It chanced, however, that that same evening some strollers had set up in Penryn market place a representation by puppets of certain incidents in the life of Samson, including his victory over the Philistines.

At the point of Samson's onset upon these with the jawbone of the ass the strollers beat drums and sounded trumpets indicative of an alarm, and the Spaniards, who were at that moment about to rush the town, believing it to be full of soldiers, bolted for their boats.

This probably occurred in 1595, when there was a Spanish squadron on the coast, which landed troops and burned Penzance.

Sport on the Kafue River.

A trader in ivory and rubber writes as follows of sport on the Kafue river, in Africa: "Every morning at daybreak we got up and scanned the plains with our glasses for game. Often our boys called us first to say that a herd of water buck or hartbeest was grazing in sight, especially if the camp was out of meat. The river was full of fish—barbel, bream, pike and tiger fish. The bream were by far the best eating, but the tiger fish and big barbel gave the best sport. Spoon bait, with strong pike tackle and a stiff bamboo rod, was all that was required, and, trolling behind a dugout paddled by natives, we could soon make a bag. The tiger fish fight gamely and, breaking water repeatedly, very often succeed in shaking the hook from their mouths. Barbel run up to eighty pounds weight, and a heavy one can tow a canoe along the surface at some speed."

A Penitent Rent Payer.

Michael Davitt in his "Fall of Feudalism in Ireland" gives the following as a sample of the letters that used to reach the Land league offices in the good old days: "Ballinrobe, Mayo, Jan. 8, 1881. To the Honorable Land Lague—Gintlemin, in a moment of wakeness I pade me rint. I did not no ther was a law aginst it or i wud not do it. the people pass by me dure as if the smal pox was in the hous, i heer ye do be givin pardons to min that do rong, and if ye will sind me a pardon to put in the windy for every one to rede it I will never komit the crime again. Misther Scrab Naly will give me a Karacthur if ye write to him at Bal."

Bridges in Korea.

Some idea of the delights of traveling in Korea is given by the following description by a traveler of the "bridges" in that country: A first class bridge in Korea is simply an assortment of planks nailed together. These are scarce. A second class bridge is a series of isolated stones, from one to another of which the visitor may jump. A third class bridge, much the commonest variety, is invisible, its position being indicated by a couple of posts, one on each side of the river. They mean that you may safely wade across, as the water will—probably—not go much above your chest!

Cannon of 1812.

Cannon were small, measured by modern standard, in 1812, but the Ohio world was quiet, and the pioneers had keen senses. There is much evidence that the guns of Perry's squadron were heard by settlers living at least thirty-five miles east of Cleveland, or nearly 100 miles in an air line from the scene of the famous fight which gave the control of the lakes above Niagara falls to the Americans and did much to save the northwest for the United States.

All Have Troubles.

"Everybody worries about money."

"Oh, I don't know. Some men are so rich"—

"That's just it. Poor men worry because they can't get money, and the rich man worries for fear that it will get away from him."

In Plain English.

Doctor—I found the patient to be suffering from abrasion of the cuticle, tumefaction, ecchymosis and extravasation in the integument and cellular tissue about the left orbit.—Judge—You mean he had a black eye? Doctor—Yes.

Just plain, ordinary stubborness often masquerades as strength of character.—Atchison Globe.

DIZZY SPELLS AND DYSPEPSIA

Soon Disappeared When the Nervous System Was Set Right by Dr. Chase's Nerve Food.

Mrs. M. A. Sharp, 346 Dublin-st., Peterborough, Ont., states: "For some years I was troubled with indigestion, which developed into nervous dyspepsia, and besides suffering from nervousness, strange dizzy spells would come over me. Hearing of the good results obtained from Dr. Chase's Nerve Food, I decided to try it. After a pretty thorough test of this medicine I can say that I never used anything that did me so much good. It seemed to be the very treatment that I needed, and as a result of the use I am quite restored to health."

Dr. Chase's Nerve Food, 50 cents a box, six boxes for $2.50, at all dealers, or Edmanson, Bates & Co., Toronto. To protect you against imitations, the portrait and signature of Dr. A. W. Chase, the [illegible]

HAWKES'
Cut Glass

The finest cut glas goods in the world. The 'Clover Leaf' Hawkes trade mark is the guarantee that each piece is genuine. We have a new and fine assortment in many designs. These goods are superb as wedding presents. Nothing finer and more appropriate

Sanderson
Sole Agent

The Daily Review.

SATURDAY, SEPT. 10, 1904.

GRAMAPHONE NUISANCE

Oshawa Very Much Troubled by the Noises.

According to the Vindicator, Oshawa has no use for the gramophone. It hands out the following hot article:—"The prevailing gramophone and zonophone noises are most likely only a fad, to be of short life, but while it lasts the uproar is very trying. Not content with turning their own places into a bedlam, a number of disciples of pandemonium who have these roaring machines take the liberty of opening the volume of discordant and guttural sounds out upon the street, and incidentally into the business places of men who are not crazy, and who don't want to be rendered bughouse at present. We do not know what the law prescribes for such cases, but it should provide authority for having the owners of all such bowling machines arrested for malice prepense, whatever that is, and if that crime when analysed doesn't call for a heavy enough penalty, then the charge should be changed to attempted bughousery, which would cause the owner to be locked up in an idiot asylum with the other people who don't know any better. That the streets and stores of an unoffending town should be turned into a midway for the gratification of a few people who like noise, and lack all sorts of discrimination as to harmony, and all respect for people's minds and nerves, is scarcely to be tolerated long. We move that all those fellows who own and operate pandemoniums be confined in a cave ten hours daily, and that they be allowed to point their machines at one another and urged to turn on the uproar at will."

DISTRICT FALL FAIRS

Date and Place of the Annual Fall Fairs.

The following is a list of some of the surrounding township and county fall fairs, and the date and place of holding same:

PETERBOROUGH INDUSTRIAL. AT PETERBOROUGH, SEPT 26-28.
Lindsay Central, Lindsay, Sept. 22-24.
Toronto Industrial, Aug 29 to Sept 12.
Kingston Dis. Fair, Sept. 8-11.
Elden, at Woodville, Sept. 15-16.
Haliburton Fall Show, at Haliburton, Tuesday, Sept. 20.
North Victoria, at Victoria Road, Sept. 20-21.
Cobourg, Sept. 22.
Orillia, Sept. 24.
Barrie, Sept. 27.
Kinmount Fall Show, on Tuesday and Wednesday, Sept. 27-28.
Sunderland, Sept. 27-28.
Bowmanville, Sept. 28.
Whitby, Sept. 28-30.
Campbellford, Sept. 29.
Bobcaygeon, Sept. 29-30.
Bracebridge, Sept. 28.
Midland, Sept. 29.
Minden Fall Show, at Minden, on Tuesday, Oct 4th.
Port Hope, Oct. 4-5.
North Hastings, Tuesday and Wednesday, Oct. 4 and 5.
Gravenhurst, October 6.
Millbrook, Oct. 6-7.
Norwood, Oct. 12.
Fenelon Falls, Oct. 12-13.
Otonabee Show at Keene Oct. 4-9

YOUNG LADIES
MARRIED WOMEN

Mrs. Jno. C. Huffman Speaks to you all.

She Tells of her Troubles and their Cure that you may be Benefited.

Napanee, Ont., Sept. 9.—(Special)—There are many women in Canada who will yet write letters of thanks to Mrs. Jno. C. Hoffman, of this place. Mrs. Huffman suffered as they are suffering now. She discovered a cure in Dodd's Kidney Pills; and she is breaking the law of secrecy that binds the great majority of womankind to let her suffering sisters know where they may find relief. Mrs Huffman says:

"I was troubled for about six years with Kidney Disease and the pain was so great I could hardly bear it. I could not entertain any company. One night when I was feeling very miserable I read of some wonderful cures by Dodd's Kidney Pills and resolved to try them.

"At this time my urine was something terrible and at times very disagreeable to pass, but Dodd's Kidney Pills soon brought me relief from all my troubles and by the time I had taken six boxes I was completely cured.

"I am making this statement to the public in the hope that it may help other young ladies or married women."

Lever's Y-Z (Wise Head) Disinfectant Soap Powder is a boon to any home. It disinfects and cleans at the same time.

INTERIOR FINISHES.

A Suggestion For Ebony Woodwork and Brass Trimmings.

One of the least expensive finishes for the woodwork of interiors where an artist's effect is desired is black paint ground in Japan. Two coats of this will cover a cheap wood and give it a certain elegance. No varnish should be used with it, for when it has been well polished with a cloth it shines with a soft luster which is quite as satisfactory as an expensive ebony finish for doors, baseboards, picture molds, etc. Brass or silver hardware should be used with black woodwork, reserving the always admirable wrought iron for woods with natural finish. Southern pine and cypress in the eastern part of the United States and redwood and Oregon pine are the cheapest woods for interior finish in this country. When these woods are merely oiled and rubbed down they can be made to do duty most satisfactorily in cheaper houses.

It is sometimes advisable to paint the woodwork of bedchambers in colors which correspond to the figure in the wall paper, the accessories of the toilet table, etc. A pretty bedchamber may thus be evolved from a lot of unattractive articles if the walls are papered with pretty yellow roses on a white ground and the ceiling with frieze calcimined in clear pale yellow, the woodwork painted tint in the flowers, and the iron or wooden bedstead, some wooden chairs and wicker ones painted in eggshell gloss with the same yellow.—Woman's Home Companion.

DOMESTIC ECONOMY.

Some of the Ways Women Are Penny Wise and Pound Foolish.

"One of the most pitiable domestic spectacles I know of," said a veteran housekeeper the other day, "is the way women squander their strength and time in trying to economize. I know a woman who has four young children and does her own work; she never throws a piece of twine away. No matter how knotted the string is that comes off a bundle or parcel, she sits down and unravels it. And yet good twine is only 10 cents a ball!

"One of the commonest modes of being penny wise and pound foolish is in the matter of using up left overs in food. To save half a cent's worth of old, dry bread a woman will use up a quarter's worth of eggs, sugar, butter and currants, only to have her family turn from it with an impatient fling, 'Oh, I hate bread pudding!'

"Another type of domestic economist will spend a dollar on new trimmings to furbish up some old made over gown, and when she has laid out time, money and ingenuity, when she has turned and pressed and pieced and joined and contrived, the result is a patchwork that the maker is ashamed to wear.

"I believe in being economical, mind you. What I stick at is this senseless expenditure of time and money over what is not worth 10 cents. A woman shows her brains quite as much in what she declines to fuss over as in what she makes the most of."

HOUSEHOLD HINTS.

Whisky will remove the most obstinate fruit stains if poured on the stained places before sending the garment to the wash.

Finger marks on varnished furniture are removed by rubbing them with a piece of rag dipped in sweet oil. Afterward polish with a dry cloth.

When scissors get blunt, sharpen them by opening and moving backward and forward on a piece of glass. This sharpens the bluntest scissors and can be repeated when necessary.

When drawing linen threads for hemstitching take a brush and lather that part of the linen well with soap and water. When this dries the thread may be drawn with little difficulty.

If the housekeeper is unable to secure the indented and perforated round enameled ware to fit in the bottom of saucepans to prevent food sticking to the pans or burning, keep a wire dishcloth to set in the bottom of the kettle.

Consider the Children.

Professor Edward Howard Griggs in a talk to the National Congress of Mothers on "Principles of Government In Home and School" said among other things:

"Don't be so neat about the house that your child is driven into the streets in order to be comfortable; don't make the child lie by asking embarrassing questions, but be careful not to suppress the imagination. When the child reaches the interrogation age, be indulgent, but never tolerate impudence."

Professor Griggs said that nagging on the part of overzealous parents was responsible for much of the apparent perversity of children and advocated allowing them independence of thought and action.

Old Potatoes.

When potatoes have begun to be old and rather tasteless soak them before cooking in salted water. Boil them in water to which some salt has been added, and when they are done drain all the water off, keep covered and set back over the fire to steam perfectly dry. Stir the kettle to prevent the potatoes from sticking to it, but do not uncover them. Thus cooked they will be light and mealy.

Colored Cotton Goods.

It is said, we know not on what authority, that cotton goods may be made absolutely unfadeable by soaking the material in water to which turpentine has been added in the proportion of a tablespoonful to half a gallon of water. The goods must remain in the water for three hours.

THE DINING TABLE.

How It Should Be Protected to Preserve Its Beauty.

A handsome, polished dining table is a prize and worthy an effort to secure, but if it is to be left to careless treatment one might as well put the expense into something else and be satisfied with a cheaper table. A hot dish thoughtlessly allowed to stand a few minutes leaves a perpetual stain. It can be made less noticeable by various treatments and much rubbing, but it will never be entirely obliterated. The wooden or straw mats used years ago are never seen on well set tables. The crocheted white mat occasionally appears, but does not really protect the wood. The only actual protection is by a tile on feet or a nickel rack for tea and coffee pots and asbestus mats for platters and hot dishes.

To make an asbestus mat or doily cut a circle of linen and two half circles with the selvage for the long straight edges. Put together the edges of the two half circles. The edges should match neatly. Baste round and make the edges in scallops with a small spool as a guide. Work the scallops in button hole stitch with mercerized floss or embroidery cotton, but never with silk, and then trim. Now slip in a round piece of asbestus cloth through the opening on the under side and the asbestus doily is complete. To launder, slip out the piece of asbestus. Do not add more embroidery, as the dish covers the center. Oblong mats to fit the platters are cut by using a smooth edged platter as a pattern for marking. Use medium weight white linen.

A FATAL THEORY.

It Is Dangerous Work Marrying a Man to Reform Him.

Next to the fatal theory that every woman must love is the equally mischievous doctrine of woman's love. One of the greatest and the cruelest delusions practiced in this world is that which leads us to make a generous and enthusiastic woman believe that she can change a man by loving him. It is what induces a woman to marry a man on trust instead of on appraisement. She never looks at what he is. She only contemplates the miracle that she is going to work by her affection. If he has no money, no business training, no way of making a living, it doesn't matter. She is sure that people in love are never hungry anyway and that her love will inspire him with financial sagacity. If he drinks, it doesn't matter either. She is anxious to make a Keeley cure of herself. If he has a past, she shuts her eyes to it. She knows that he will never sin again when she places her little hand in his, and it is only after she has brought misery on herself that she finds out that the efficacy of a woman's love is a fairy story and that as a reformatory agent it isn't worth a row of pins. You can't love a lazy man into indug industrious or a drunken sot into sobriety, and that is all there is to it.—Twentieth Century Home.

THE HOME DOCTOR.

Never leave medicine, drink or food uncovered in the sick room.

For ringworm apply with a feather one part of sulphuric acid to twenty parts water.

A lemon cut in half and rubbed occasionally across the forehead or temples will in a short time cure the most violent headache.

It is asserted that the very painful burns caused by carbolic acid can be quickly relieved and blisters prevented by the prompt use of iodine.

Powdered charcoal, if laid thick on a burn, causes the immediate abatement of the pain. A superficial burn can thus be healed in about an hour.

Vinegar and cooking soda in solution are said to make a capital cure for warts. If the wart is kept moist with it for ten minutes several times a day it will disappear in the course of a week or so in ordinary cases.

For the Hair.

When the hair is dry and dandruffy the following lotion used every other night will be found beneficial: To four ounces of rose water add half a dram each of sulphur, glycerin and borax. This will clear the scalp of dandruff and prepare it for the new growth of hair. While the head is in the abnormal condition indicated by the presence of dandruff the hair will neither be glossy nor of a good color nor will there be a healthy growth of new hair. There need be no anxiety over the falling of the hair unless it falls to excess provided new hair keeps on appearing, but no head of hair is so rich and luxuriant that it can stand indefinitely being depleted even by one hair a day if there is no corresponding gain to balance the loss.

Flower Holders.

A set of lead flower holders is a good investment. Four constitutes a set, three side pieces with four or five holes each, and a triangular center piece. The side pieces bend easily to fit any shape of vase, and as few pieces may be used at a time as desired. Set in a bowl of water the flowers are fitted into the holders and arranged in graceful lines. For long stemmed flowers the holders are excellent. When flowers are very expensive a few may be made to go a long way in table decoration by their means.

New Hope New Courage

Persons whose nerves are affected get blue and discouraged, are easily irritated and annoyed and learn to look on the dark side. The restorative influence of Dr. Chase's Nerve Food soon shows its effect on the feelings. It gives new hope and courage, new energy and confidence. By creating nerve force it affords new vigor and vitality for both mind and body.

ACQUIRING WATER POWER

MEMBER FOR EAST DURHAM PRESENTS SOME ARGUMENTS.

Says there will be no Water Power for the Government to Acquire Along the Port Hope Route.

Mr. Geo Porter, continuing his speech in the House of Commons in favor of the Trenton outlet of the Trent Canal, said:—

The difference in the cost of construction of the two routes is only about $144,000, as estimated by an independent engineer—altogether too small a sum to have much weight in determining the route of this canal, having regard to the disadvantages and positive dangers to which I have referred, and contrasting them with the land-locked route terminating at Trenton, with a natural harbor and entirely inland navigation. The difference in cost of construction and saving of distance to be constructed are the chief arguments used by those who favor the Port Hope route, and these claims have been more than met by what I have stated. There are other questions raised, such as the lands to be flooded, both of these questions being involved in the other two, and the answer to the one being the answer to the other. The Trenton route will be constructed almost entirely through a limestone formation, thus affording a permanence in construction which could never be adopted on the Port Hope route, which must be constructed through light clay and sand, and, for a considerable distance, with banks ranging to a height of 136 feet, which must of necessity be constantly shifting and falling into the canal, rendering permanent construction an impossibility. Although the initial cost of construction of the Port Hope route may be the cheaper by the few thousand dollars stated, yet the cost of repairs that will from time to time have to be made, will in a short time more than equal the difference in cost of first construction.

Another, and perhaps one of the most serious objections to the Port Hope route is the fact that it will have the effect of diverting from their natural channel the waters of the Trent to the loss and detriment of manufacturers and riparian owners along its course. These riparian owners have vested rights which cannot thus be infringed upon or taken away without compensation.

To thus obligate the country, by the adoption of the Port Hope route, to compensate these owners for the damages sustained by them in the loss of the water-power occasioned thereby, would entail such an expenditure as would in itself exclude such route from favorable consideration, whereas the adoption of the Trenton route will not only avoid such loss and damage, but will, as a matter of fact, materially increase the value of the water-powers.

Let me again refer to this question of the drowned lands. That argument has been used to a very great extent by gentlemen who are advocating the construction of this canal to Port Hope. They say that a large portion of the land in that section of country along the line of the Trent Valley Canal, if the terminus is to be at Trenton, will be flooded and the government will have to acquire the land by purchase, so that the outlay would be very much greater in that respect than via Port Hope.

The lands along the Trent route that would be flooded would not touch to any great extent the valuable agricultural lands of that section, but would be confined to the bottom and shallow lands lying in the valley of the river—now of little value—and separated from the better lands for a great portion of the distance by ridges sufficient to confine the water, whereas most of the lands to be affected on the Port Hope route are rich agricultural lands of considerable value and lying on nearly a common level, which would be flooded to a greater extent some years than others, thus rendering the question of damage from flooding an uncertain question and an always existing source of irritation and trouble as well as expense.

Again, the Port Hope route will pass through a purely agricultural section already highly developed in that direction and capable of little improvement with no possibilities for the development of any great amount of power; on the other hand the Trenton route will not only pass through rich agricultural lands, but will touch many thriving towns and villages that already possess large and important manufacturing industries, which with the power that will be developed on this route will enable them to extend their influence in manufacturing to such an extent as from this consideration alone would fully warrant the adoption of this route.

The adoption of the Port Hope route would mean the abandonment of all the works and the loss of moneys already expended on that portion of the Trent River between Rice Lake and Trenton, viz.:—

The lock and dam at Hastings.
The lock and dam at Healey's Falls.
And the lock and dam at Chisholm's Rapids, which have cost a considerable sum, both in original construction and in maintenance.

The advocates of the Port Hope route would ask the government to abandon all these and to construct an entirely new work, whereby these completed works would become perfectly useless. Nearly all of these reasons which I have been urging in connection with the completion of this canal have already been urged upon the government in the reports of engineers appointed by the government upon whose judgment the Ministry could well afford to act. I see that this year there is placed in the estimates a sum of about $300,000 for expenditure upon this enterprise. It appears to me that that is an altogether insufficient sum for such an enterprise as this. Last year I find by the Auditor-General's report that there was expended upon capital account $523,950.74. The appropriation taken last year for this work was only $456,000, and the actual expenditure was $542,000, so we that there was about $100,000 for expenditure for which there was no appropriation taken last year. By the main estimates brought down this year the first estimate was $100,000. I do not know, the Finance Minister could probably inform me in regard to that, whether that $100,000 asked for in the appropriation this year, would be applied in wiping out the over-expenditure of last year. It strikes me that it may be so, unless there is a special vote for that pupose. In that case there would be for this year only some $200,000.

Now, upon the past expenditure of $4,000,000 we have to pay $120,000 of interest, and we have to make good the $100,000 overspent last year, and so it seems to me it is simply juggling with the accounts to se we are expending $300,000 upon the Trent Valley Canal this year. That statement may be used, and is being used I know of my own personal knowledge, by the gentleman who is to oppose me in the riding I have the honor to represent. He says that through his influence with the government he has got them to spend between $300,000 and $400,000 on this canal this year. It will take $100,000 to pay off the extra expenditure made last year; $120,000 to pay the interest on the expenditure already made; and the contracts they have in hand will call for more money if they are completed within the time agreed upon that the total appropriation. So, according to the way I figure it, there is not any money left for expenditure on the Trent Valley Canal this year. This Government ought not to treat the country, particularly the portions of the country especially interested in this matter, in that way. This is a matter of such importance, not merely to the country as a whole, but especially to the part of country particularly interested, that the government can well afford, and ought as a matter of duty, to take from the large surplus that the Minister of Finance says he has in hand, a sum of $400,000 or $500,000 and complete the Trent Valley Waterway so that the people of Canada may have some benefit from it. To put it in a nutshell, this is the position. We have the middle of this canal completed a hundred odd miles, and both ends shut up. I submit that this government ought not to trifle with the people in that way, they ought not to leave it in the hands of politicians to dangle it before the electors and use it as a means of influencing the vote of one elector or another, but should come out fairly and declare a policy, and that policy should be the completion of that canal by way of Trenton. And they should enter upon the completion of that canal without further delay.

THOSE WHO THINK
MUST ALSO EAT

And What They Eat Must be Digested – Dodds Dyspepsia Tablets What They Need.

Students, writers, book-keepers, clerks and all others who sit inside and work their heads for a living should be alive to the important part the stomach plays in the day's work. If the stomach is right, the mind works easily, the pen runs smoothly and all is one grand sweet song. But when the stomach is wrong all the rest is out of gear. Let us show by example. Let Hene Trudel, a student, of Three Rivers, Que., give his experience:

"I was troubled with Dyspepsia," he says, "and it made alarming progress to the point that every day saw me in despair, and I was resolved to give up my studies. Then I determined to try Dodd's Dyspepsia Tablets. They made me better. To-day I have no bad head, no weariness, no pain. I am cured."

If you want to do a day's work easily use Dodd's Dyspepsia Tablet.

Fall Fair Horse Racing.

Many questions have been asked as to whether there will be horse racing at the Peterborough fair this year, and enquiry gives the assurance that there will be the usual trials of speed. It seems that the Government has determined to stop racing for money at fall fairs under penalty of forfeiture of the grant, but it is not easy to see the advisability of this action, unless, of course, the plea be put forth that no law should be on the statute book unless it is enforced. But if the law has been inactive in the past it might well be in the future. Anyone who has seen horse racing at a country fair knows that there is very little about the practice to be condemned. There is an entire absence of pool selling; the horses which do the speeding are mostly owned by local men, thus encouraging a spirit of healthy rivalry, and the purses are not large enough to encourage anybody to work in a "ringer," even were such a thing possible, which it is not where

LIFT LOCK ENVELOPES

The Review has had specially printed from new and fine plates made from recent photographs, 20,000 lift lock envelopes. These are on sale by the quantity or by the package at the REVIEW Stationery Store

Soaps Containing Injurious Chem
Eat Dirt but they also Destroy Clo

You've probably used soap that cleaned your clothes quickly but have found out afterwards that it had destroyed them.

Sunlight Soap

is guaranteed to be absolutely pure, containing no ingredient that will injure the daintiest fabric.

It washes equally well in hard or soft water without boiling or hard rubbing. Follow the directions on the package and you will have a more successful wash with less labor.

Your dealer is authorized to refund the purchase money to anyone finding cause for complaint.

LEVER BROTHERS LIMITED, TORONTO

The Sunlight Maids admire the results after washing the Sunlight way

SPECIAL EXCURSION

$15 Every Month $15

to the

St. Louis Exposition

From all Points East over the

LAKE SHORE & Michigan Southern Railway

The comfort, convenience, speed and safety afforded by this superb road cost no more than the inferior equipment of the poorer roads—why not enjoy it?

Double Track—Unexcelled Service

For book of particulars, address

J. W. DALY, G. E. A., BUFFALO, N. Y.

THE FAIR OF THE DISTRICT.

Peterborough
Industrial
Exhibition

SEPT. 26, 27, 28.

Monday, Tuesday, Wednesday.

FORMAL OPENING ON TUESDAY, 27th, by the Lieut.-Governor of Ontario, assisted by local municipal bodies and officials of the Fair.

Popular attractions during the Fair, including large purses for speeding contests, extensive and special exhibits, interesting kindergarten display, comprehensive art and domestic manufacture exhibits, etc.

The celebrated BLACK WATCH BAND, of the renowned 42nd Highlanders, the most famous regiment of the British service, will be in Peterborough on the 27th Sept.

Electric Railway to the grounds. Reduced fares on all steam railway lines and boats.

Write for Prize List and particulars to

D. HUGHES-CHARLES, President.
E. HARDLY-WILMOT, Sec.-Treas.

The Man Who Makes
—THE—
Remnants

has been to LeBrun's and disposed of a great pile of excellent ends at rock bottom prices. These consist of TWEEDS, CHEVIOTS and SERGE, suitable for boys' pants and suits, men's trousers, ladies' skirts and jackets, etc. Just the thing for Fall and Winter wear.

They will be sold for HALF the usual price. Better "go gunning" for some these Remnants at once, as the saving amounts to considerable. Get your pick now.

H. LeBrun & Co.

TWO ENTRANCES: George and Hunter-sts.

—THE—
KNITTING WORKS
Hosiery and Underwear.

Dainty Goods

Pretty Wool Jackets, 25c, 50c, 60c, 75c, etc.

Booties, in new designs, 10c, 15c and 25c.

Warm Little Wool Vests, 10c, 15c, 20c, 25c, etc.

Dainty Little Hoods in very becoming styles, at 55c, 50c, 75c, etc.

And everything a child wears at the

KNITTING WORKS

DR. D. J. BAGSHAW
(Successor to Dr. Neill)
GRADUATE OF CHICAGO COLLEGE OF Dental Surgery; also of Royal College of Dental Surgery, Toronto. Office—Corner of Hunter and George sts., over MacDonald's drug store. Phone No. 73, or after hours phone No. [illegible]. d1yr167

RAPHIA
The newest material for Hats.
On sale at the
REVIEW OFFICE.

The Daily Review.
SATURDAY, SEPT. 10, 1904.

THE CITY AND SUBURBS

Prof. Clark's Lecture on the "Water Babies".

The Rev. Prof. Clark, of Trinity University, Toronto, who is to preach at St. Luke's church on Sunday, has consented to remain over and give his famous lecture on the "Water Babies," on Monday night, at the Y.M.C.A. Hall, at eight o'clock, under the auspices of St. Luke's church.

Mrs. W. J. Morrow has resumed tuition in Piano Singing and Theory, at her studio 380 Brock St. - and desires that all pupils will make arrangements at once for lessons in order to avoid confusion.

NOTICE

A full attendance of the members of Otonabee Lodge, No. 13, I.O.O.F., is requested at the regular meeting on Monday evening, September 12th, 1904, when the Representatives to Grand Lodge will present their reports.

W. F. GREEN,
Rec.-Sec.

1d

Personal

Mrs. W. H. Argue, nee Miss Alice Kingdon, returned home to-day after spending three weeks in town with friends.

Among the names of successful candidates at the examination of the Canadian Embalmers' Association just concluded in Toronto, is that of Mr. R. G. Hendren of Warsaw.

—NEW—
Autumn Waists
AT THE LADIES' NEW STORE

OUR SHOWING of new and high-class Autumn Waists can't be excelled. Making a SPECIALTY OF LADIES' READY-TO-PUT-ON GARMENTS, of all kinds and giving this branch of our rapidly growing business our special attention, places us in a position TO GIVE YOU THE BEST FOR THE MONEY.

NEW CASHMERE WAISTS
Colors Black, Navy, Cream, Cardinal. This is a very useful Waist, with large tailored tucks front and back. Special at
$3.00

CREAM SERGE WAISTS
In this well made and stylish Waist we are showing a very fine range at
$2.75 and $3.00

LUSTRE WAISTS
Colors Black, Cream, Navy. Made in several different styles, with large tailored tucks. Special at
$2.50, $2.75, $3.00

CREAM BEDFORD CORDS
In this popular and stylish Cloth we are showing several styles at
$2.50, $2.75, $3.00

This week we are opening some very new styles in Ladies' Neckwear at popular prices.

Harry Adams
PHONE 466.

COUNCIL GRANTS $250 TO THE EXHIBITION

General Work Transacted at Last Night's Meeting of the Town Council and Several New Questions Raised by Alds. Adams, McWilliams and Johnston.

The Council met last evening in the Council Chamber, with the following members present, Mayor Roger, in the chair, and Alds. McWilliams, Scott, Hicks, Batten, Best, Johnston, Adams, Clinkscale, Mason and Morrison.

The minutes were read and confirmed.

COMMUNICATIONS.

The following communications were presented:—

From Mrs. Derry, asking for damages on account of the street railway causing the water to run on her property on McDonnell and Park streets.—Board of Works.

From Geo. Webber, notifying the Council that a switch must be removed on Park st. between Hunter and Weller streets, as it was a great nuisance.—Board of Works.

From B. R. Armstrong, secretary of the Board of Health, enclosing a copy of a resolution passed by this board recommending the council to construct a sewer on Barnardo avenue five hundred feet west from George street to a point opposite the centre of Barnardo Avenue Public School for draining purposes.—Board of Works.

From W. G. Morrow and others, owners of real property asking that a pipe sewer be constructed on Weller street from opposite the westerly line of lot 18, plan 49 to the Monaghan Boundary, and that the cost be assessed upon the property owners benefitted thereby.—Board of Works with power to act.

From John E. Belcher, county engineer, certifying that the contractors for the Mud Lake Bridge, Messrs. Donald McDiarmid and Jas. Bogue, have satisfactorily completed the work of the construction.—Finance Committee.

From B. R. Armstrong, secretary of Board of Health, enclosing accounts from St. Joseph's Hospital and the Nicholl's Hospital for treatment of cases of infectious diseases, which were referred by the local Board of Health to the council.

The accounts made a sum total of $297.60—Finance Committee.

From W. J. Green, tax collector, giving a statement of taxes.—Finance Committee.

From A. L. Davis of the Canadian Express Co., and L. D. Oakley, of the Dominion Express Co., informing the council that all express parcels must be paid for at the time of delivery.—Finance Committee.

From Stewart and O'Connor of Lindsay, asking about the claim of damages of Mr. J. C. Leary, Post Master at King's Wharf, for damages occasioned by the non-repair of Pigeon Creek Bridge.—Received.

From John Holmes, asking for remission of taxes on the ground that the personal property was destroyed by fire.—Court of Revision.

From E. H. D. Hall, town solicitor, informing the council that the purchase of the property of Mr. Minorgan, the street between George and Water streets, had been completed and all arrangements made.—Received.

From the Canadian Machine Telephone Co., making application for permission to connect the manholes in their subway for their telephone construction with the town sewers, for the purpose of freeing these manholes of surface water at any time.—Board of Works.

From the Canadian Manufacturer Publishing Company, Limited, asking that the name of Peterborough be continued on the list of towns and cities offering inducements to manufacturers to locate there.—Manufacturers Committee.

From W. D. Lighthall, honorary secretary treasurer of the Union of Canadian Municipalities, informing the Council that the fourth annual convention would be held in the city hall, London, on September 20th, 21st and 22nd, next, and asking to send representatives.—Received.

From F. W. Dunn of the Bell Telephone Co., asking to pole portions of the following streets in the Town of Peterborough, viz;

Three poles on Edinburgh between Water and George.

Three poles on Smith between Water and George.

Six poles on Cedar between Park and Cross. Three poles on Dalhousie between Stewart and Rubidge.

One pole on George near Edinburgh.

Change poles on the following streets, with poles not a greater height than forty feet above the ground on account of trees:—George street between Smith and Barnardo avenue.

London street between Water and George.

Gilmour between Bethune and Stewart.

Perry between George and Aylmer.

And in renewing or placing thereon asked the council to direct the Town Engineer to supervise the erection of the necessary poles.—Town Engineer to report to Board of Works.

From R. Sheehy and other owners of real property asking that a granolithic sidewalk be constructed on the south side of Bolivar street opposite lots numbers 9, 10, 11, 12 and 13.—Board of Works.

From G. I. Rossel asking for winter uniforms for the police force.—Supervision Committee.

From W. Syres asking that the Council take such action as may be necessary to protect the public from accident from the street railway cars.—Legal Committee.

From A. Stevenson stating that the Town Trust Commissioners have an applicant desirous of purchasing a gravel lot belonging to the Town in Ward Five and asking for permission to sell it for a sum not less than twenty five dollars.—Property Committee with power to act.

From Wm. Kemp complaining that his horse had fallen into a hole on Water street between Hunter and Brock streets and sustained serious injury. He asked that the council consider the matter and pay the damages.—Legal Committee.

From Chas. McNeil, reeve of the Township of Cavan, asking that the council consider the request of a deputation of the council of the corporation of the Township of Cavan for a grant similar to that granted to other municipalities for the purpose of assisting in the building of a direct road on the 14th concession of the Township of Cavan to Peterborough.—Received.

From R. S. Trew of the Township of Emily, complaining that his horse and buggy suffered damage on McDonald street between Aylmer and Reid streets, the damage being caused by obstructions on the said street. He claimed $150 damages.—Legal Committee.

From H. LeBrun and other property owners on Brock street, complaining that the placing of the line of way of the street railway upon any part of Park street other than the centre, would cause serious depreciation in the values of their respective properties.—Received.

From John Culvert, asking for a refund of $1.00 which he inadvertently paid as a dog tax, he not owning the dog in question—Court of Revision.

EXHIBITION GRANT.

Mr. Hughes-Charles, on motion, was heard in the interests of the Peterborough Industrial Exhibition, and he asked for a grant from the Council, and that it might be double that of last year, as they were not soliciting outside grants. The County Council has granted $100, and he hoped that they would see their way clear to help them. The exhibition was held with two objects in view, the benefit of the merchants and the elevation of the breeding of stock in the county.

The Mayor promised Mr. Hughes-Charles that the Council would consider the matter and act accordingly.

After considerable discussion, Ald. Clinkscale moved, seconded by Ald. Adams, that the Association be granted $250.—Carried.

ACCOUNTS.

The following accounts were presented and referred to the Finance Committee:—

Times Ptg. Co	$ 5 25
Peter Hamilton Co	72
W. Hotherington	4 50
J. W. Motheral	8 10
W. B. Kelly	25 00
Maitland & Haggart	12 00
Dominion Express Co	80
Review Ptg. Co	29 75
Bell Telephone Co	2 50
C. S. McClelland & Co	16 00
Peterboro Hardware Co	[illegible] 62
V. Eastwood	48 85
G.T.R. Railway System	17 25
Canadian Sewer Pipe Co	218 70
Peterborough Fire Brigade	65 50
R. J. Wolstenholm	3 00
A. H. Stratton & Co	16 55
J. Stevenson	148 19
Tully, Merrill & Meredith	44 10
A. McDonald	52 29
Kingan Hardware Co	6 75
F. L. Robinson	8 00
C.P.R. Co	17 255
Gutta Percha Ruber Co	21 00
G.N.W. Telegraph Co	50
Wilson & Cousins	57 38
A. Knigscote	2 25
P. J. Grady	75
G. Hutchinson	1 85
Canadian Express Co	90
Times Ptg. Co	114 98
J. E. A. Fitzgerald	140 18

WHOLE COUNCIL.

The Committee of the Whole Council reported as follows—

To the Council of the Town of Peterborough:

Gentlemen,—Your Committee of the Whole Council beg leave to report and recommend as follows:—

1. We recommend that the Chairman of the Manufacturers Committee be authorised to procure a view or views of the Town of Peterborough to be published in The Book of Canada, to be issued in Montreal, the Town to pay the cost of the cuts.

2. That Ald. Morrison, Adams and Johnston and the Clerk be appointed to represent the Council at the annual meeting of the Ontario Municipal Association, and we recommend that the expenses be paid on the certificate of one of the Aldermen.

All of which is respectfully submitted.

R. HICKS,
Chairman.

The report was adopted.

SPECIAL SEWER COMMITTEE.

The Special Sewer Committee reported as follows—

To the Council of the Town of Peterborough:

Gentlemen,—Your Special Sewer Committee beg leave to report that they have received from Willis Chipman, C.E., a letter saying that his terms for plans for the main outfall sewer in Ward Five would be $200, and for the outlet pipe, $100, and that for Superintendence he would charge $150 a month for his Assistant, which would include his personal services as Consulting Engineer, and he would expect his travelling and hotel expenses paid when called to Peterborough. We recommend that this Committee be authorised to arrange with Mr. Chipman to prepare the plans and superintend the work.

All of which is respectfully submitted.

F. ADAMS,
Chairman.

The report was adopted.

BOARD OF WORKS.

The Chairman of the Board of Works presented the following report—

To the Council of the Town of Peterborough:

Gentlemen,—Your Board of Works begs leave to report as follows:—

1. We recommend that the Chairman be authorised to employ W. Maxwell at $2.50 a day as foreman for the construction of granolithic crossings and other special work and that he and the men employed under him be paid on the certificate of the Town Engineer.

2. We recommend that the location of poles of the Canadian Machine Telephone Co., as asked for by them on George street from Dublin to Argyle street and on Smith street east of George street and on Argyle street west of George street, as reported on favorably by the Town Engineer, be approved.

3. We recommend that the Town Solicitor be instructed to take the necessary steps to have the poles on Lock street south of Crescent street, moved out at once to an even line, 10 feet from the street line.

4. We recommend that the Town Solicitor be instructed to request the Otonabee Power Co. to place all their poles on Lock street south of Romaine street, on one side of the street.

5. We recommend that the Town Engineer be instructed to procure some 10 inch cement tile to be placed under the approaches to the new sidewalk on Aylmer street, south of Charlotte street, to convey the water along the water courses.

6. We recommend that the Town Engineer repair the cover of the drain on McDonnell street, between Aylmer and Bethune streets.

7. We recommend that the petition of Mrs. Hazlitt and others for a granolithic sidewalk as a local improvement on the east side of George street, in front of Lot. No. 1, north of Edinburgh and east of George streets and the petition of H. C. Stabler and others for a granolithic sidewalk as a local improvement on the east side of George street, from a point opposite the southern line of Lot 22, Plan 42, and a point opposite the northern line of Lot 25, Plan 42, be granted, as they are sufficiently signed.

8. We recommend that a sidewalk be laid on the south side of Cedar street, opposite Mr. W. J. Henry's three houses.

All of which is respectfully submitted.

H. BEST,
Chairman.

The report was adopted.

FINANCE COMMITTEE.

The Finance Committee reported as follows:—

To the Council of the Town of Peterborough:

Gentlemen,—Your Finance Committee beg leave to report and recommend as follows:—

1. With reference to the request of the Board of Education that the Council issue debentures for $3000 to pay for the heating apparatus in the Central Public School, your Committee referred the request to the Town Solicitor and he advised that the Council has not authority to do so. We recommend that the Board be informed of this and furnished with a copy of the Solicitor's opinion.

2. Your Committee, acting on the authority given by the Council, made a grant of $50 to Court Chemong Independent Order of Foresters, towards the expense of entertaining the members of the High Court.

3. We recommend that the taxes of St. Peter's Total Abstinence Society for 1904, except scholo taxes, be remitted.

4. We recommend that a cheque be issued to the Town Trust Commissioners for the amount of the interest due on June 30th last on Waterworks debentures.

5. That the payment of $3.75 to G. G. Richardson for a patent broom and scruber be confirmed.

6. That the following accounts be paid:—

T. B. Staples	$ 2 70
Adamson & Dobin	9 52
Peterborough Fuel & Cartage Co	152 04
Wm. Hetherington	3 85
Dominion Express Co	9 60
J. W. Green, (when certified)	11 29
W. G. Lendrum (when certified)	10 00
C.P.R. Co. Tel. (when certified)	1 70
A. H. Stratton & Co. (when certified)	5 65
Review Ptg. Co	102 50
Bell Telephone Ci	15
Peterborough Hardware Co	18 32
B. Shortly	37 40
J. H. Savigny	4 10
D. McKercher	7 50
J. E. A. Fitzgerald	5 90
J. J. Turner & Sons	20
L. A. Turner (when certified)	9 30
T. Williams	1 50
R. Smith	3 00
M. W. Matchett	3 00
R. H. Leary	9 00
John J. Hartley	155 25
I. G. Noble	50
Kingan Hardware Co	19 04
Peterborough Lock Mfg. Co	50
Peter Hamilton Co	19 24
Peterborough Machine & Metal Works	11 75
Wm. Logan	20 60
Peterbroough Examiner	235 75
Peterborough Canoe Co	8 45
A. J. Raddon	42 00
The Salisbury Co	10 70
Thos. Barrie	9 00
Tully, Merrill & Meredith	13 50
A. McDonald	11 50
Davis-Thompson Co	15 00
Times Ptg. Co. (when certified)	114 98

All of which is respectfully submitted.

F. ADAMS,
Chairman.

The report was adopted.

DELEGATE TO LONDON.

The Mayor suggested that delegates be sent to the Canadian Union of Municipalities convention at London, as much good can be derived from the convention.

It was moved by Ald. Adams, seconded by Ald. Best, that the Mayor, Town Solicitor and Ald. Best be sent to London, and that their expenses be paid by the Council.—Carried.

BY-LAWS.

A by-law for the construction of granolithic walks passed its second reading.

FRONTAGE OR GENERAL TAX.

Ald. Adams here raised the question of changing the system of taxing for granolithic sidewalks. He did not think the method of paying for these walks by a 60 per cent. frontage tax and 40 per cent. general tax a wise one. He submitted that the whole work should be, in fairness to all, constructed and maintained by general taxation. While admitting that a change now would seem unfair to property owners paying for sidewalks constructed five years ago, yet it must be borne in mind that those walks used perhaps 50 per cent. more than the new built this year. He would like this question carefully considered by the council.

His Worship was satisfied that in the general interest of the town it would be wise to adopt Ald. Adams' suggestion. There might be a difficulty in securing the acquiescence of property owners taxed under the present system to the change, but that might be overcome by the town assuming the liabilities of the debentures issued prior to the change.

Ald. Johnston pointed out that under the present system a few can block the construction of local improvements, and leave the town liable for damages for accidents occuring from delapidated walks.

Ald. McWilliams though the sidewalks first built would last longer than those at present being constructed, so that the ratepayers affected by them are getting better value for their money.

Ald. Best remarked that in the States, Boards of Supervision have authority to make any needed local improvements and charge for them by frontage tax, irrespective of the ratepayers affected thereby.

The matter will be gone into on a future date.

ELECTION OF SCHOOL TRUSTEES.

Ald. McWilliams raised the question of a change in the method of electing, and, number of School Trustees. He pointed out that by an Act passed in the Legislature this year any town or city council can, by resolution, only, reduce the number of its trustees, one half of whom shall retire each year. By this act Peterborough is entitled to reduce the number of its Board of Education from seventeen to eight, seven to be elected the same as Town Councillors are, the other one being appointed by the Separate School Board; three of these would retire the first year and four the next. It has frequently been pointed out that the present Board was too large and unwieldly, and while in his opinion the new act is not all that could be desired, still he thought the change would be a desirable one. Should the Council approve of this change and adopt a resolution accordingly on or before October 1st, the new method could go in force at the January elections.

Ald. McWilliams moved, seconded by Ald. Johnston, that a special meeting of the Council be held on Monday September 26th, or such other date in September as the Mayor may fix on, to consider the advisability of changing the method of electing members to the Board of Education, as provided by statute.—Carried.

LEFT IN ABEYANCE.

Ald. Johnston raised the question of appointing an assessment Commission at once. Authorities gave the opinion that one commissioner should be able to assess Peterborough. This matter was left in abeyance.

The Council then adjourned.

ARRESTED IN TORONTO

Wanted for Some Weeks — Trial on Wednesday.

A young man named Shannon, who, in company with another young man, who pleaded guilty to the charge and gave himself up, stole some beer and whisky from the warerooms of Mr. A. Elliott, was arrested in Toronto by the police, and Chief Rossel went up yesterday for him, and he appeared in Police Court this morning. He pleaded not guilty and elected to be tried by the Police Magistrate, and his case will be heard on Wednesday next at nine o'clock.

THEY ARE COMING TO THE FAIR

Mr. H. P. Kennedy States that it is Much Discussed in the Midland District.

Mr. H. P. Kennedy has returned from a two week's business trip among the towns of the Midland district. He reports business to be fairly good in those although of course affected to a considerable extent by the harvest season.

The Peterborough Fair has apparently taken hold in most of the Midland towns. Mr. Kennedy states that he spoke to several people who expressed their intention of coming here rather than Toronto, thereby taking opportunity to see the lift lock and other things of special interest here. The impression seems to be that Peterborough Fair will be a great success—and, indeed, every arrangement would warrant the prospect. Many people coming from Toronto state that they were highly pleased with the Black Watch Band, and are sure that it will also be a great drawing card here.

Lever's Y-Z (Wise Head) Disinfectant Soap Powder dusted in the bath softens the water at the same time that it disinfects.

The Services In The Churches On Sunday

ST. JOHN'S (ANGLICAN) CHURCH.—Rev. J. C. Davidson, Rector of Peterborough. 15th Sunday after Trinity. 8.30 a.m. Holy Communion. 11 a.m. Morning Prayer, Litany and sermon. 3 p.m. Sunday School. 7 p.m. Evensong and sermon. Seats free in evening and gladly provided at all services. A cordial invitation extended to all.

ST. LUKE THE EVANGELIST (Anglican), East Side—Rev. E. A. Langfeldt, M.A., Rector. 15th Sunday after Trinity. 8 a.m., Holy Communion. 11 a.m. Morning Prayer and Sermon. 3 p.m. Sunday School and Bible class. Mr. Turner's Bible class will re-open to-morrow at 3 o'clock. 7 p.m. Evensong and Sermon. Sidesmen, morning, Messrs. Hugh Tighe and Sam Whittaker; evening, Messrs. H. T. Adams and Walter Ball

ALL SAINTS' CHURCH, (Anglican,) corner Rubidge and Sherbrooke-sts.—Rev. W. Major, Rector. 15th Sunday after Trinity, 11 a.m., Morning Prayer, and Sermon. 3 p.m., Sunday school and Bible class. 7 p.m. Evensong and sermon. All seats free.

ST. PETER'S CATHEDRAL.—Masses on Sunday at 8, 9.15 and 10.30 a.m. Vespers and sermon at 7 p.m.

GEORGE-ST. METHODIST CHURCH.—Rev. W. J. Crothers, M.A., D.D., pastor. Services at 11 a.m. and 7 p.m. Sunday School and Bible class at 2.30 p.m. Epworth League Monday evening at 8 p.m. Prayer meeting Wednesday evening 8. Good music, courteous ushers. Strangers cordially welcome.

CHARLOTTE ST. METHODIST CHURCH—Rev. W. J. Jolliffe, B.C.L., pastor. Services at 11 a.m., and 7 p.m., by Rev. H. T. Lewis, B.A., of Cobourg. Sunday School and Bible class 3 p.m. Epworth League on Monday evenings. Prayer meeting on Wednesday at 8 p.m. All are welcome.

ST. ANDREW'S (Presbyterian), corner Rubidge and Brock-sts.—Rev. Jas. G. Potter, B.A., pastor. Services at 11 a.m., and 7 p.m. 3 p.m. Sunday school and Bible class. Monday, 8 p.m., Christian Endeavor re-organization. Tuesday, 8 p.m., banquet and reception to the men of the church. Wednesday, 8 p.m., prayer meeting. Thursday, 8 p.m., choir rehearsal. Friday, 7.30 p.m., Boy's Junior Guild. Seats are all free. Strangers welcome.

ST. PAUL'S (Presbyterian) Rev. E. F. Torrance, D.D., pastor, Rev. J. A. Wilson, B.A., assistant pastor. Services at 11 a.m. conducted by the Rev. Dr. Torrance, and 7 p.m. conducted by Rev. J. A. Wilson. Sabbath school and Bible classes at 3 p.m. Y.P.S.C.E. on Monday evening at 8 o'clock. Weekly Prayer meeting on Wednesday evening 8 o'clock.

ST. PAUL'S MISSION (Presbyterian)—Cor. Wolfe and Reid-sts. Services at 11 a.m. conducted by the Rev. J. A. Wilson, and 7 p.m., conducted by Rev. Dr. Torrance. Sabbath school and Bible class at 3 p.m. Weekly Prayer meeting on Wednesday evening at 8 o'clock.

BAPTIST CHURCH, Murray-st.—Services at 11 a.m. and 7 p.m. Public invited. Sunday School and Adult's Bible Class at 3 p.m. Young People's Union every Monday, 8 p.m. Regular Congregational Prayer meeting every Wednesday at 8 p.m.

PARK-ST. BAPTIST CHURCH—Pastor, Rev. A. H. Bruce. Services at 11 a.m., and 7 p.m., conducted by the pastor. Morning subject, "The Rudder of the Soul." Evening subject, "The delicate nature of an Embassy at a Foreign Court." Rally Sunday in Sunday school. Open session at 3 o'clock. Good programme arranged. All seats free. Hymn books provided. Strangers made welcome.

SALVATION ARMY BARRACKS—Simcoe-st. Staff Capt. Macnamara in command; Capt. Young, adjutant. Sunday, public services at 11 a.m., 3 and 7 p.m. Bible Class 9.30. Sunday School at 2 o'clock. Week night public meetings on Wednesday, Thursday and Saturday, and Holiness Meeting Friday at 8 p.m. You are invited.

Here to See
..OR..
Here to Buy

The new Fall and Winter Suits are here for you to SEE, TRY ON or BUY.

If you go so far as to try on a

SOVEREIGN BRAND

Suit we shall be sure of you as a customer, for to try on one of our garments is to become convinced that you need SEEK NO FURTHER for satisfaction, style, fit, quality or price.

There is nothing about the most correct garment made costing $25 to $30, that you will not find in our Suits costing $10, $12, $15, $17.

Our Clothing is of highest grade, correct in style, and EVERY SUIT IS BUILT ON HONOR.

LANG & MAHER

409-411 George-st. High-class Clothing and Furnishings.

CLARKE, THE HATTER

GIVEN AWAY FREE

A useful Souvenir School Book with a large half-toned picture of the Lift Lock on the cover.

This picture is given with every purchase of a Cap or Tam for girls or boys.

We are doing this for an AD, that we may become better acquainted with you, feeling as we do, that our goods are better value and cost less than what is being shown elsewhere.

No matter how small the purchase you get a Book.

Caps from 10c up

Fred. A. Clarke

Plumbing

Sanitary Plumbing, Steam and Hot Water Heating. Well done, as it should be.

FRED T. BUTTERS,
126 Hunter-st. Phone 3??.

Dutton's Market

SPECIAL BARGAIN DAY FOR FRUIT ON SATURDAY.

Another car load of
Peaches,
Plums,
Pears,
and
Grapes
to arrive Saturday morning

GEM JARS FOR PRESERVING

R. A. DUTTON
Phone 304. 418-420 George-st.

WE WANT YOUR Spice Trade

Our quality is a little better than you can buy elsewhere and the price is no higher.

We want your trade next year, try us this season.

We handle every kind of both Whole and Ground Spices.

Our supply of first-class Corks is away that we can fit ANY SIZE OF BOTTLE. Jar Rings.

Have you tried Edmison's Cream Tartar Baking Powder?

H. H. EDMISON
CHEMIST, etc. 380 GEORGE-ST.

The Daily Review.

SATURDAY, SEPT. 10, 1904

NEW INDUSTRY TALKED OF

Representative of Manufacturing Concern Here To-day.

It is current on the the street that the Aldermen have been considering a proposition having in view the erection of another large factory in Peterborough. It is understood that the representative of the concern which is looking for a location was in town this morning, and the Mayor, Aldermen Best and Morrison, and the Hon. J. R. Stratton showed him several sites. Just what the nature of the manufactory is the Aldermen do not consider it timely to divulge, but the general opinion seems to be that it is something particularly good, and if secured will mean a great advance to Peterborough as a manufacturing centre.

Prof. Clarke to Men.

Rev. Prof Clarke of Trinity University will open the series of men's meetings for the season at the Y.M.C.A. on Sunday at 4.15 p.m. The association is fortunate in having so distinguished a speaker for their first meeting. All men are invited.

Brevities.

—All men should hear Rev. Prof. Clarke at the Y.M.C.A. on Sunday at 4.15.

—The boys' annual Bible study rally will be held at the Y.M.C.A. on Sunday at 10 o'clock.

—An exhibition of fine oil paintings will be opened in the Endeavor Room of the Y.M.C.A. on Tuesday next by Miss MacFarlane, of Toronto. tf

—All members of the Royal Templars of Temperance are requested to bear in mind the rally night next Tuesday, at eight p.m., at their hall on George-st.

—A regular meeting of the Board of Trade will be held in the Town Council Chamber on Tuesday evening next, when general business will be transacted.

—George Street Methodist Church, Rev. Dr. Crothers, will preach at 11 and 7 o'clock. Morning subject, "The Ideal Church." Evening subject, "The Supreme Proof of Christ's Mission."

Wear Trade Mark D Suspende' Guaranteed. Sold everywhere.

SLICED SUGAR CURED Smoked Ham, 12 1-2 Cts. per pound, Saturday and Saturday night only. THE GEORGE MATTHEWS CO. LTD.

COMING!

Winter is coming and it is time for you to secure for yourself a comfortable home. Call at our office where we can tell you about many comfortable homes at moderate prices.

Two 2 story Brick Houses at $850 each. Convenient to Wm. Hamilton's. Two 2 story Bricks near C.G.E. Works at $1100 each. Two six roomed Houses near C.G.E. at $1,600 each.

Beautiful Lots on the Wescott property over looking the Little Lake at right prices. Several new houses for sale at moderate prices. Be sure you see us before buying anything.

A. BROWN & CO.
136 Hunter-st. Phone 126.

Miss Maud M. Crothers

TEACHER OF VIOLIN AND THEORY

Pupil of Toronto Conservatory of Music.

Residence 541 Water st. Tel. 163.

THE BEST FURNACE IN THE WORLD

Will not give satisfaction unless it is properly put in. We are specialists in heating. We know how to put furnaces in right and we sell the right furnace too. The

"Improved Garnet"

is made in four sizes, and will give better results than any other furnace we know of. Let us give you an estimate now.

The BEST STOVE CO.
Next to Post Office.

EKO CAMP PRESENTATION

MR. W. ALF. SMITH, A MEMBER IS LEAVING TOWN.

His Friends Made him the Recipient of a Gold Locket—He is Going to Chatham.

Mr. W. Alf. Smith, who for over two years has been a member of the Review staff, leaves this evening for his home in Colborne, whence, on Monday, he will go to Chatham, where he has accepted a position with the News. Mr. Smith's many fine qualities made him a host of friends here, and all will regret his going. He has taken an active part in military matters, being at the present time Lieutenant of No. 4 Company in the 57th Regiment, and it is his intention to obtain his transfer to the regiment of the Western Ontario town. Though but a young officer he enjoyed the esteem and confidence of the other members of the Mess, and of the men of the regiment. For some months he had been connected with the journalistic staff of the Review, but the high opinion of those devoted to the art preservative was formerly indicated by their selection of Mr. Smith as President of Typographical Union No. 248, a position which he recently resigned upon determining to go to Chatham. He was also secretary of the Brotherhood of St. Andrew and a member of St. John's Young Men's Guild.

Last evening Mr. Smith was the recipient of a remembrance token from Eko camp. The gift was a handsome gold locket suitably inscribed and it was presented on behalf of the members of the camp by Mr. Manson Comstock, President; while Mr. R. M. Glover, Past President, read the following address:—

Peterborough, Sept. 9th, 1904.

Mr. W. Alf. Smith:—

Dear Alf.—We, the members of Eko Camp, knowing of your intention of leaving town, have met this evening for the purpose of bidding you good bye.

Occasions of this kind we feel we must face, but we will miss you particularly as our relations with you have been most pleasant and cordial. You have gone out of your way to be attentive and agreeable to everyone and in fact we looked to you a great deal to help make our club successful.

So as to bring to your remembrance the many pleasant times we have had together, we ask you to accept this locket and to feel that you have warm friends in the members of Eko camp. On your leaving town you are made an honorary member of the club.

We wish you health and prosperity in your new home.

Members of Eko Camp, September 1904:—

Fred A. Clarke, Jas. Gibson, W. Comstock, R. M. Glover, H. Gillespie, M. Comstock, J. Comstock, H. Martin, W. H. Waram, Geo. Jackson, Ed. Clarke, Thomas Byam, R. H. Elliott, R. P. Watt, John M. Gemmell, T. H. Glover, J. M. Watt, W. Cavanagh, L. Ramsden, B. Canniff W. R. G. Higgins.

Mr. Comstock, Mr. Glover and others made short speeches expressing personal regret at the departure of as popular a member. Mr. Smith in replying assured his friends that he appreciated very highly the gift and the many kind things that had been said. He had enjoyed his residence in town and its happy associations and memory would in his case often serve to lessen the gap that was about to be created.

MANY VISITED THE FAIR.

Local Ticket Offices did Good Business.

Enquiry at the railway ticket offices of town revealed the fact that over one thousand tickets were sold during the excursion rates to Toronto Exhibition. The Canadian National Fair, as it is called, seems to have been a greater attraction this year than ever before, and the special accommodation provided by the railways was greatly appreciated.

Discussing the rush of Peterborough people to Toronto, a prminent citizen surmised that the large departmental stores must have made a pretty good thing out of it, judging from the number of parcels which he noticed people laboring with on their way home from the trains. Of course, there is hardly any known power on earth that will prevent the ladies from jumping upon a bargain once they see it, even if they have no immediate use for the article purchased.

THE HOTEL BALMORAL
PETERBOROUGH
W. H. Knapp, Proprietor.

Menu for Sunday Sept. 11th.

SOUP
Cream of Celery
FISH
Boiled Sea Salmon, Parsley Sauce
BOILED
Pickled Pork Corned Beef
Sugar Cured Ham, Tomato Sauce
ROAST
Roast Beef, Brown Gravy Roast Lamb, Mint Sauce Roast Pork and Apple Sauce
Veal and Dressing Roast Spring Chicken
ENTREES
Apple Fritters, Maple Syrup
Rice Cakes, Sherry Sauce
French Sandwich, Brandy Sauce
RELISHES and SAUCES
Mixed Pickles Tomato Catsup
Worcestershire Sauce Celery Chow Chow
Lettuce Mayonaise Sliced Tomatoes
Radish
VEGETABLES
Mashed and Boiled Potatoes
Creamed Cauliflower French Peas
PUDDING
A'la Reine, Vanilla Sauce
PASTRY
Apple Pie Raspberry Pie Chocolate Cream Pie Port Wine Jelly
DESSERT
Crackers McLaren's Cheese Tea Coffee
Milk Nuts and Raisins
Assorted Cakes Strawberry Ice Cream

NEWS OF THE CHURCHES.

Services to be Held in the Different Churches on Sunday.

ALL SAINTS'.

The Rector will preach at both services to-morrow. In the morning Miss Mary Rush will sing a solo, and in the evening the choir will render an anthem.

At 3 o'clock the Rector's Bible Class will be resumed.

CHARLOTTE STREET CHURCH

Morning.

Anthem, Praised be the Lord Daily... Smallwood

Solo, "The Holy City"...Mr. R. N. Jolliffe

Evening.

Anthem, Why Seek Ye...........Cooke

Duet, "Jesus, the Very Thought of Thee"...Miss Belleghem and Mr. Froude

MARK-ST.

Rev. J. G. Lewis, the pastor, will preach in the morning on "Reward for Service," and in the evening his subject will be, "The Divine Process for the Soul's Awakening."

ST. LUKES', ASHBURNHAM.

Rev. Prof. Clark will preach at both services to-morrow. On Monday evening he will give a lecture on Chas. Kingsley, "The Water Babies." in the Y.M.C.A. Hall. Admission 15 cents. At the morning service tomorrow Mr. Lawrence will sing a sacred solo, and at the evening service Mrs. K. Eardley-Wilmot will sing.

ST. PAUL'S CHURCH.

Rev. Dr. Torrance will preach at the morning service and Rev. J. A. Wilson in the evening. Sabbath school and Bible classes at 3 p.m. Lesson for to-morrow: "Elijah taken up into heaven."—II Kings, 2; 1-11.

ST. PAUL'S MISSION.

The morning service will be conducted by the Rev. J. A. Wilson, and the evening service by Rev. Dr. Torrance. Sabbath School as usual at 3 p.m.

GEORGE-ST. CHURCH.

Prof. Falls, organist, will have charge of the musical service at the George-st. church to-morrow. He comes in response to the enquiry of the Trustee Board for an organist and choirmaster.

ST. ANDREW'S CHURCH.

Rev. J. G. Potter will preach at both services in St. Andrew's to-morrow. Morning subject: "How Christianity may be suited to the present age." Evening subject, "How busy people help make the world better." Seats free. Strangers welcome.

PARK ST BAPTIST.

The following subjects will be treated by the Rev. A. H. Brace to-morrow:—11 a.m., "The Rudder of the Soul." 7 p.m., "The delicate nature of an Embassy at a Foreign Court." Short service. Hearty singing. Hymn books provided. Strangers made welcome. Rally day in Sunday School. Open session at three. A good programme arranged.

BETHANY TABERNACLE.

Pastor Steuernagel will speak both morning and evening. Morning subject "The Christian Soldier in Full Armour." Evening subject, "From Death Unto Life." In the afternoon the last service of the season will be held in Inverlea Park. Everybody is cordially invited.

THE PERSONAL COLUMN

Mrs. A. B. Spellman of Hastings, was in town to-day.

Mr. Rupert Gliddon is spending a few days in Toronto.

Mr. Ernie Ford went up to Toronto today to spend a few days.

Miss Laura Belleghem has returned after a week in Toronto.

Mrs. J. W. Brightman is in Pembroke attending the wedding of a friend.

Mr. J. J. Turner has returned from Toronto where he has been for the past two weeks.

Mr. Garfatt and Miss Belle Garfatt, of Port Hope, are the guests of friends in town.

Miss Hazel McNeil returned last night from two weeks' visit in Toronto and Rochester.

Mr. and Mrs. L. M. Hayes and family have returned from Chemong where they have been summering.

Mr. Edward Hill returned home last evening after spending a few days with friends in Orillia and Barrie.

Mr. and Mrs. A. E. Dixon and family have returned from Chemong and closed their cottage for the season.

Miss Mattie Robertson has returned home last Wednesday after visiting for some weeks with friends at the Falls.

Mr. David Gilmour, of the Bank of Montreal, Brockville, has been moved to a position on the staff of the local branch.

Mr. and Mrs. Thomas Barrie came down from Stony Lake on Wednesday and have closed their cottage for the season.

Mrs. and Miss Smith, of Cleveland, Ohio, who have been summering at McCracken's, were at the Snowden House on their way home.

The Rev. W. J. Jolliffe, pastor of Charlotte-st. church, will preach tomorrow in Cobourg, it being the Sunday school rally day, and Flower Sunday.

Mr. and Mrs. Hetherington, of Jersey City, N.Y., have returned home after a five weeks' visit at the home of Mr. and Mrs. John A. Armstrong, North Monaghan.

Friends here will learn with pleased interest of the wedding recently of Miss Eva Rutherford, daughter of Mr. Thos. Rutherford, Union-st., to Mr. Roy Richardson, of Rock Island, Ill. The wedding took place at the home of Rev. E. W. E. Werner, of 3?6 Orchard-st., Chicago. Mr. and Mrs. Richardson have taken up residence at 1351 Wabash Avenue, Chicago, Ill.

Friday and Saturday
AT THE BIG STORE

Prices will be the feature for every Friday and Saturday at the Big Store and this week will be found very interesting. Read every item carefully.

LADIES' LONG SLEEVE UNDERVESTS.

25 DOZEN Ladies' Long Sleeve Undervests for between seasons, good medium weight, on sale Friday and Saturday at 11 cents each.

INFANTS' BIBS.

10 DOZEN Infants' Bibs, quilted and trimmed with Torchon Lace, on sale Friday and Saturday 5 cents each.

FINEST QUALITY OPEN WORK STOCKINGS.

10 DOZEN Ladies' Open-work Stockings, very fine quality, German make, fast Black, sizes 8 1-2, 9, 9 1-2. Regular price 45 cents, on sale Friday and Saturday 30 cents per pair.

LADIES' LINEN COLLARS.

25 DOZEN Ladies' Linen Collars, all sizes and shapes, best goods, on sale Friday and Saturday 10 cents each.

TURKISH TOWELS.

10 DOZEN Striped Turkish Bath Towels, size 18 by 36 inches, on sale Friday and Saturday at 8 cents each.

TAPESTRY CARPET.

500 YARDS New Tapestry Carpet, 27 inches wide, extra good quality and pretty colorings, on sale Friday and Saturday at per yard 25c.

ENDS OF OIL CLOTH AND LINOLEUM.

25 ENDS of Oil Cloth and Linoleum, small prices, suitable for doors or for the front of a wash stand, on sale Friday and Saturday at 10c each.

LADIES' SHOWER-PROOF COATS.

24 ONLY Nobby, New Styles in Ladies Raincoats, new striped designs in Cloth and the new double sleeves, full length Coats, on sale Friday and Saturday at $6.00 each.

NEW FALL COATS.

10 ONLY Ladies' Black Fall Coats, made of beaver, with pretty braid trimmings, tight fitting with long shoulder effect on sale Friday and Saturday at $5.00 each.

COME WITH THE CROWD

Richard Hall & Son
DIRECT IMPORTERS. 353-355 GEORGE-ST.

SOME APPOINTMENTS

Mr. F. D. Kerr is Crown Attorney Walter Phelan Goes to Pittsburg.

At a meeting of the Ontario Cabinet in Toronto yesterday afternoon, Wm. F. Kerr, of Cobourg, brother of Mr. F. D. Kerr, of town, was appointed Crown Attorney for the united counties of Northumberland and Durham, an office which he has been filling temporarily for some time.

The Provincial Secretary has accepted the resignation of Walter Phelan of the license branch, and appointed James Mulligan of the Fisheries Department to the vacancy. Mr. Phelan is removing to Pittsburg.

SHE FOUND A DIFFERENCE.

A Buffalo Lady says:—Dr. Leonhardt's Anti-Pill differs from the old Method in Medicine as day from night.

Mrs. J. H. Reborn, of 169 London St., Buffalo, N.Y., says of Dr. Leonhardt's Anti-Pill—the Great System Treatment:

"Its action is so different to anything else I ever used—Anti-Pill is so mild and gentle that I never thought it would cure my chronic Constipation, but it did.

"Soon after the birth of my first child, 14 years ago, Constipation became troublesome. I used everything I heard of, but temporary relief was all I got. I must have used fifty different medicines in that time.

"I finally got very bad and at times I would have no relish for food, and what I did eat would distress me afterwards. I had headache, bloating, bearing down pains, backache, could not sleep well, easily tired and never felt rested.

"From the very first dose of Dr. Leonhardt's Anti-Pill I began to improve. Now I am well. It is wonderful."

Dr. Leonhardt's Anti-Pill is sold by all druggists, or The Wilson-Fyle Co., Limited, Niagara Falls, Ont. Sole agents for Canada. The price is 50c.

Sold in Peterborough by Jas. Lynch, 168 Hunter-st.

IT'S NO HABIT
THAT BRINGS YOU HERE.
The Central Boot and Shoe Store
HAVE A BETTER DRAWING CARD.
Honest Value Brings You Here
OUR FALL GOODS ARE SHOWING UP NOW. WOULD BE PLEASED TO HAVE YOU PASS JUDGMENT ON THEM.

R. McWHINNIE
PHONE 230. 384 GEORGE-ST.

THE T. M. & M. STORE

A faultless fit for every figure.

Stanfield's Unshrinkable Underwear

Get Next To It

It may be to-morrow or next day your little thin undershirt and drawers must give way to heavier weights. We believe we have the best Underwear in Peterborough.

Get next to some of the famous STANFIELD'S UNSHRINKABLE UNDERWEAR, take it home, compare it with what you have seen in other stores; if it is not up to your expectations bring it back and get your money.

ONE PRICE TO EVERYBODY

Tully Merrell & Meredith
Outfitters for Gentlemen and their Sons

Take home some of fresh G B Chocolates

See one of our lovely souvenir boxes—they are very much appreciated as a gift and are very acceptable.

T. H. Hooper
TWO STORES
George and Brock-sts. Geo., near Charlotte

WHAT IS NICER THAN A GRATE FIRE?

Let us send you up some BUTT'S CANNEL BLUE GRASS CANNEL or BRIAR VEIN for your fire place.

We would appreciate your order for Hard Coal and will guarantee satisfaction in every detail. Our Coal is hard, bright and very free of slate and every ton is screened.

PETERBOROUGH
Fuel and Cartage Co'y
LIMITED
1?? Charlotte-st. Telephones ??-??
Branch and Yards—1?? Aylmer-st. Tel. ??

VEHICLES FOR SALE

Two Second-Hand Phaetons

And a number of Second-Hand Buggies for Sale at Reasonable Prices

...NEW BUGGIES...

Rubber tired and otherwise
First-class in every respect. One hundred a capital vehicle. Horse-shoeing and repairing.

Ben Yelland
1?? Hunter-st. ??? Our Drill Shed

Coal for Sale

SEE ME BEFORE BUYING YOUR COAL.

We Buy All Kinds of Junk

AND PAY THE HIGHEST MARKET PRICES.

Geo. Stevens

The Daily Review.

SATURDAY, SEPT. 10, 1904.

GRAY SQUIRRELS.

They Will Eat Meat and Have Been Known to Rob Birds' Nests.

It has been well said that the gray squirrels one sees everywhere in some of our New England towns are an indication of a higher civilization. It is certainly a pleasure to see these graceful creatures running across trolley tracks or over lawns unmolested. A stranger would have a very high estimate of the people of a city that could draw to it these shy animals. Like many rodents, however, gray squirrels will eat meat on occasions. They will even rob birds' nests. A friend on whom I can rely told me of two or three instances in Arlington, Mass., where gray squirrels had robbed robins' nests, having been caught in the very act.

One winter day, in going along a wild mountain stream, I was attracted by a fresh gray squirrel track, and on following it found where the squirrel had killed and eaten a mouse. He had evidently dug out the mouse, for I saw where he had dug snow and leaves away from the roots of some black alders to some depth. Then, taking the mouse in his teeth, he had run a few feet to a knoll, the mouse's tail having left its print in the snow between the tracks of the squirrel, and eaten it, leaving blood, hair and pieces of bone to tell of the feast.

One time I gave a young woodchuck to an old Irishwoman, who fed the chuck on ham. Now, if a woodchuck would eat ham, why not a gray squirrel eat mice or young birds? We have abundant proof that many flesh eaters will, on occasions, eat vegetable food as well as rodents eating flesh. Lovers of both squirrels and birds may find it possible to protect in some way the nests of thrushes, warblers, etc.—John Burroughs in Outing.

MODEL LODGINGS.

What the Rowton House Scheme In London Gives Its Patrons.

Every man who comes to a Rowton house is impressed with the fact that he can there obtain better value and more comfort than he can get anywhere else. He finds that the conditions under which he lives are improved and that he has congenial surroundings and associates. All the resources of civilization he can have—bright, warm, comfortable rooms, lavatories with basins supplied with hot and cold water, footbaths without extra payment and a full length bath with soap and towels for the nominal charge of one penny. A man can do his own laundry work if he so wishes. He can use any of the reading, smoking or writing rooms, and, above all, he has absolute freedom as regards his mode of living.

Although the Rowton House scheme provides a complete restaurant where food of all kinds can be procured at exceptionally low prices, probably cheaper than at any other place in London, at the same time no resident is obliged to purchase any of the commodities supplied by the company. Residents can, if they choose, buy everything they want outside the building, while inside the Rowton houses they will find provided for them, without charge, every cooking utensil necessary, with cutlery, crockery, etc., without limit. A constant supply of boiling water is at hand, and good fires and cooking ranges are kept going at all times. A specially arranged scullery, fitted with white glazed sinks, with supplies of hot and cold water, is provided, so that any man desirous of preparing his own food can do so without any supervision or any interference from his fellows.—Sir Richard Farrant in Cornhill Magazine.

MUNYON'S WITCH HAZEL SOAP

Good for the

HAIR

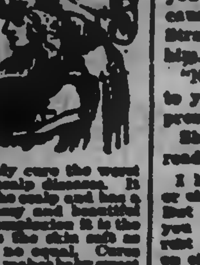

"I wish those who value a good head of hair to shampoo their heads with my Witch Hazel Soap. It will positively cure the worst cases of dandruff and all scalp diseases. It gives new life and vigor to the scalp and has a tendency to produce a glossy and beautiful growth of hair. For the complexion it is the best soap made. It makes the skin soft as velvet. For baby it has no equal. Cures [illegible], always itching and makes baby sweet [illegible].

"To those who have sallow or dull complexion, or who have pimples, eczema or oily skin eruption, I can recommend my Paw-Paw Laxative Pills. They positively cure constipation, biliousness and all liver [illegible]

MUNYON.

IF YOU ARE ACCUSTOMED

TO USING JAPAN TEA WHY NOT GIVE

"SALADA"

Ceylon Natural Green tea a trial. It is superior to Japan tea in every way. It is sold only in sealed lead packets just like the celebrated "SALADA" Black tea. 25c and 40c per lb. By all grocers.

Over the Border

By . . . ROBERT BARR,

Author of "Jennie Baxter, Journalist," Etc.

Copyright, 1903, by Frederick A. Stokes Co.

CHAPTER II.

The earl lowered upon the girl, and the black anger upon his brow might have warned a more intrepid person than even she appeared to be that there was peril in trifling. When at last he spoke, his voice was harsh and menacing.

"What do you expect to gain by a statement so preposterous?"

"I expect to gain a father."

The girl's answer trod quick upon the heels of the question, but her color changed from red to pale and from pale to red again, and her hurried breathing hinted of some knowledge of her hazard, which nevertheless she faced without flinching.

"My eldest daughter, say you? My eldest daughter is Ann, aged thirteen, a modest little maid. I take you to be older, and I should hesitate to apply to you the qualification I have just coupled with her name."

"I am sixteen, therefore her senior. Thus one part of my contention is admitted. If she is modest, it doth become a maid and is reasonably to be expected, for she hath a mother's care. I have had none. If you detect a boldness in my manner, 'tis but another proof I am my father's daughter."

Something resembling a grimace rather than a smile disturbed the white lips of Strafford at this retort. He bent his eyes on the ground, and his mind seemed to wander through the past. They stood thus in silence opposite each other, the girl watching him intently, and when she saw his mouth twitch with a spasm of pain a great wave of pity overspread her face and brought the moisture to her eyes, but she made no motion toward him, held in increasing awe of him.

"Boldness is not a virtue," he muttered, more to himself than to her. "There's many a jade in England who can claim no relationship with me."

This remark calling for no response, received none.

"Sixteen years of age! Then that was in"— The earl paused in his ruminations as if the simple mathematical problem baffled him, the old look of weariness and pain clouding his downturned face.

"The year 1624," said the girl promptly.

"Doubtless, doubtless, 1624. It is long since, longer than the days that have passed seem to indicate. I was a young man then; now—now—I am an aged wreck, and all in sixteen years. And so in you, the spirit of youth, the unknown past confronts me, demanding—demanding what?"

"Demanding nothing, my lord."

"Humph! You are the first then. They all want something. You think I am an old dotard who is ready, because you say you want nothing, to accept your absurd proposal. But I am not yet fifty, nor as near it as these fell maladies would have me appear, and a man should be in his prime at fifty. Madam, it will require more convincing testimony to make me listen to you further."

"The testimony, irrefutable, stands here before you. Raise your eyes from the ground, my lord, and behold it. If, scrutinizing me, you deny that I am your daughter, I shall forthwith turn from you and trouble you no more."

Strafford slowly lifted his gloomy face, prematurely seamed with care, and his heavy eyes scanned closely the living statue that confronted him. The sternness of his features gradually relaxed, and an expression near akin to tenderness overspread his face.

"Any man might be proud to claim you, my girl, no matter how many other reasons for pride he possessed. But you have not come here merely because some one flattered the Earl of Strafford by saying you resembled him."

"No, my lord. I am come to return to you this document, which once you presented to my mother."

She handed him a paper, which he read with intent care. It ran thus:

> I have, in little, much to say to you, or else one of us must be much to blame. But in truth I have that confidence in you and that assurance in myself as to rest secure the fault will never be made on either side. Well, then, this short and this long which I aim at is no more than to give you this first written testimony that I am your husband, and that husband of yours that will ever discharge those duties of love and respect toward you which good women may expect and are justly due from good men to discharge them, and this is not only much but all which belongs to me, and wherein I shall tread out the remainder of life which is left to me—

Strafford looked up from his perusal, blank amazement upon his countenance.

"How came you by this paper?"

"I found it among the documents left by my grandfather, who died a year ago. It was sent by you to my mother."

"Impossible."

"Do you deny the script?"

"I do not deny it, but 'twas written by me eight years since and presented to my third wife, whom I married privately."

"Your third wife? Who was she?"

"She was Mistress Elizabeth Rhodes, and is now Lady Strafford."

"Then she is your fourth wife. You will see by your own inditing that this letter was written in March, 1624."

The date was unmistakably set down by the same hand that had penned the bold signature, "Thomas Wentworth," and the bewilderment of the earl increased as he recognized that here was no forgery, but a genuine letter antedating its duplicate.

"Is it possible," he murmured to himself, "that a man has so little originality as to do practically the same thing twice?" Then aloud to the girl he said:

"Who was your mother?"

"I had hoped the reading of this document would have rendered your question unnecessary. Has a man such gift of forgetting that the very name of the woman he solemnly married has slipped his memory as easily as the writing of the letter she cherished?"

"She was Frances, daughter of Sir John Warburton," murmured the earl.

"His only daughter, as I am hers, my lord."

"But when Sir John wrote me coldly of her death, he made no mention of any issue."

"My grandfather always hated you, my lord. It is very like that he told you not the cause of my mother's death was her children's birth."

"Children?"

"Yes, my lord. My twin brother and myself."

"If, as you say, you have a brother, why is he not here in your place, you in the background, where you properly belong?"

"Sir, I suppose that her good name is thought more of by a woman than by a man. She wishes to be assured that she came properly authenticated into this world, whereas a man troubles little of his origin, so be it he is here with some one to fight or to love. Or perhaps it is that the man is the deeper and refuses to condone where a woman yearns to forgive. My brother shares our grandfather's dislike of you. He thinks you cared little for our mother or you would not have been absent during her last days when"—

"I knew nothing of it. The times then, as now, were uncertain, requiring absorbed attention from those thrown willingly or unwillingly into public affairs. What can a boy of sixteen know of the duties thrust upon a man in my situation?"

"Sixteen or not, he considers himself even now a man of position, and he holds your course wrong. He says he has taken up the opinions you formerly held and will do his best to carry them to success. He is for the parliament and against the king. As for me, I know little of the questions that disturb the state. My own knowledge is that you are my father, and were you the wickedest person in the world I would come to you. A man may have many daughters, but a daughter can have but one father; therefore am I here, my lord."

Like the quick succession of shade and sunshine over the sensitive surface of a lovely lake, the play of varying emotions added an ever changing beauty to the girl's expressive face; now a pitiful yearning toward her father when she saw he suffered; then a coaxing attitude, as if she would win him whether he would or no; again a bearing of pride when it seemed she would be denied, and throughout all a rigid suppression of herself, a standing of her ground, a determination not to give way to any rising sentiment which might make the after repulse a humiliation. If a rebuff must come it should be carried out with dignity.

The Earl of Strafford saw nothing of this, for his eyes were mostly on the ground at his feet. That his mind was perturbed by the new situation so unexpectedly presented to him was evident; that he was deeply suspicious of a trap was no less clear. When he looked up at her he found his iron resolution melting in spite of himself, and, as he wished to bring an unclouded judgment to bear upon the problem, he scrutinised the brown sward at his feet. Nevertheless he was quick to respond to any show of sympathy with himself, even though he was unlikely to exhibit appreciation, and he was equally quick to resent the slightest lack of deference on the part of those who addressed him.

If the girl had made a thorough study of his character she could not have better attuned her manner to his prejudices. Her attitude throughout was imbued with the deepest respect, and if the eye refused to be advocate for her the ear could not close itself to the little thrill of affection that softened her tone as she spoke to him. He raised his head abruptly as one who has come to a decision.

"November is the stepmother of the months, and the air grows cold. Come with me to the palace. In a world of lies I find myself believing you, thus I am not grown so old as I had feared. Come."

The girl tripped lightly over the rustling leaves and was at his side in an instant, then slowed her pace in unison with his labored mode of progression.

"Sir, will you lean upon my shoulder?"

"No. I am ailing, but not decrepit."

They walked together in silence, and if any viewed them the onlookers were well concealed, for the park seemed deserted. Entering the palace and arriving at the foot of a stairway, solicitous menials proffered assistance, but Strafford waved them peremptorily aside and, accepting now the support he had shortly before declined, leaned on his daughter's shoulder and wearily mounted the stair.

The room on the first floor into which he led her overlooked a court. A cheerful fire burned on the hearth and cast a radiance upon the somber wainscoting of the walls. A heavy oaken table was covered with a litter of papers, and some books lay about. Into a deep armchair beside the fire Strafford sank, with a sigh of fatigue, motioning his daughter to seat herself opposite him, which she did. He regarded her for some moments with no pleased expression on his face, then said, with a trace of petulancy in the question:

"Did your grandfather bring you up a lady, or are you an ignorant country wench?"

She drew in quickly the small feet outthrust to take advantage of the comforting fire, and the blaze showed her cheek a ruddier hue than heretofore.

"Sir," she said, "the children of the great, neglected by the great, must perforce look to themselves. I was brought up, as you know, without a mother's care, in the ancient hall of a crusty grandfather, a brother my only companion. We played together and fought together, as temper willed, and he was not always the victor, although he is the stronger. I can sometimes outfence him and, failing that, can always outrun him. Any horse he can ride I can ride, and we two have before now put to flight three times our number among the yokels of the neighborhood. As to education, I have a smattering and can read and write. I have studied music to some advantage and foreign tongues with very little. I dare say there are many things known to your London ladies that I am ignorant of."

"We may thank God for that," muttered her father.

"If there are those in London, saying your lordship, who say I am not a lady, I will box their ears for them an they make slighting remarks in my presence."

"A most unladylike argument! The tongue and not the hand is the court lady's defense."

"I can use my tongue, too, if need be, my lord."

"Indeed, I have had evidence of it, my girl."

"Queen Elizabeth used her fists, and surely she was a lady."

"I have often had my doubts of it. However, hereafter you must be educated as doth become a daughter of mine."

"I shall be pleased to obey any commands my father places on me."

The conversation was interrupted by a servant throwing open the door, crying:

"His majesty the king!"

The girl sprang instantly to her feet, while her father rose more slowly, assisting himself with his hands on the arms of the chair.

CHAPTER III.

There was more of hurry than of kingly dignity in the entrance of Charles. The handsome face was marred by an imperious querulousness that for the moment detracted from its acknowledged nobility.

"Strafford," he cried impatiently, "I have been kept waiting. Servants are at this moment searching palace and park for you. Where have you been?"

"I was in the forest, your majesty. I am deeply grieved to learn that you needed me."

"I never needed you more than now. Are you ready to travel?"

Strafford's gloomy face almost lighted up.

"On the instant, your majesty," he replied, with a sigh of relief.

"That is well. I trust your malady is alleviated, in some measure at least. Still, I know that sickness has never been a bar to duty with you. Yet I ask no man to do what I am not willing to do myself for the good of the state, and I shall be shortly on the road at your heels."

"Whither, your majesty?" asked the earl, with falling countenance, for it was to Ireland he desired to journey, and he knew the king had no intention of moving toward the west.

"To London, of course; a short stent over bad roads. But if you are ailing and fear the highway, a barge on the river is at your disposal."

"To London!" echoed the earl, something almost akin to dismay in his tone. "I had hoped your majesty would order me to Ireland, which, I assure your majesty, has been somewhat neglected of late."

"Yes, yes," exclaimed the king brusquely; "I know your anxiety in that quarter. A man ever thinks that task the most important with which he intimately deals, but my position gives me a view over the whole realm, and the various matters of state assume their just proportions in my eyes, their due relations to each other. Ireland is well enough, but it is the heart and not the limbs of the empire that requires the physicians' care. Parliament has opened badly and is like to give trouble unless treated with a firm hand."

The hand of the earl appeared anything but firm. It wavered as it sought the support of the chair's arm.

"Have I your majesty's permission to be seated? I am not well," Strafford said faintly.

"Surely, surely!" cried the king, himself taking a chair. "I am deeply grieved to see you so unwell, but a journey to London is a small matter compared with a march upon Dublin, which is like to have killed you in your present condition."

To be continued.

Easy to Dye

Maypole Soap not only gives a fast, brilliant color but makes home dying safe, sure, pleasant, easy. No mess or trouble.

It's a cake of soap that washes and dyes at one operation.

Made in England but sold everywhere.

with Maypole Soap

10c. for Colors—15c. for Black.

Head-ache

Most headaches are caused by the liver. This vital organ becomes torpid. No bile is excreted, bringing Constipation. This affects both stomach and kidneys. And they in turn, bring the headaches from which so many people suffer.

Fruit-a-tives

or Fruit Liver Tablets

make dull, aching heads as clear as a bell. They act as a tonic on the liver—increase the flow of bile—cure Constipation—prevent Indigestion and Dyspepsia—and keep the kidneys strong and well.

Try these famous fruit tablets, and see how much better you feel. Your druggist has them. 50c. a box.

FRUITATIVES, Limited, OTTAWA.

O'Connell's Wonderful Oratory.

Daniel O'Connell, the Irish orator, spoke in Covent Garden, London, many years ago, and John Coleman, an old English actor, pictured him as follows: "The audience hung spellbound on the words of the great orator. His resonant and magnificent voice, flavored with its rich Hibernian accent, held both soul and sense captive. As for me, my Celtic blood took fire, my heart throbbed with passionate indignation or melted into tears as he dwelt upon the wrongs of my beloved country. Never, surely, was such a born orator! Stern men cried one moment and laughed the next. Strange to say, they never laughed in the wrong place, though once at least he afforded them a unique opportunity. As he approached the end of his oration, carried away by his theme, he took his wig off (a brown 'jazey'), put it in his hat and mopped his beautiful bald brow with a great flaming crimson bandanna. The action appeared so natural and appropriate that no one seemed to think it absurd or even incongruous."

Mystery Solved at Last.

"I lost my notebook one day," said a novelist. "I searched the house over for it. From room to room I went, examining every corner, and at the end of a two hours' hunt I found the book.

"'By Jove!' I exclaimed. 'I wonder why it is that one always finds a thing in the very last place one looks for it?'

"'Maybe,' said a cousin of mine, 'it is because after we find what we are hunting for we end our search.'"

His Only Worry.

Graphter—I've got my hooks out for a swell political office, big salary and all that. Jenkins—Do you think you can fill it? Graphter—Never thought of that. What's worrying me is whether I'll be able to get it.

Conjugal Amenities.

She—I was a fool when I married you. He—Aren't you a fool still? She—No, I am not. He—Then you should be thankful to me for reforming you.—London Tit-Bits.

The Inconvenience of Illness.

Patient—I can't afford to be sick. Specialist—Is your business so profitable? Patient—No; yours is.

ABSOLUTE SECURITY.

Genuine

Carter's Little Liver Pills.

Must Bear Signature of

Brent Good

See Fac-Simile Wrapper Below.

Very small and as easy to take as sugar.

CARTER'S LITTLE LIVER PILLS.

FOR HEADACHE.
FOR DIZZINESS.
FOR BILIOUSNESS.
FOR TORPID LIVER.
FOR CONSTIPATION
FOR SALLOW SKIN.
FOR THE COMPLEXION

Price 25 Cents | Purely Vegetable.

CURE SICK HEADACHE.

CANADIAN PACIFIC

$2.30
PETERBORO
TO
TORONTO
AND RETURN
AUG. 29 TO SEPT. 9
except as below
$1.80
PETERBORO

to Toronto and return Aug. 30, Sept. 1, 2, 6, 8, for Canadian National Exhibition. Extra Train to Toronto leaves Peterboro at 7.40 a.m. on Aug. 30 to Sept. 12, except Sundays.

Tickets good to return until Sept. 13.

See exhibit of products of Manitoba and North-West in Can. Pac. Exhibit Hall, near Grand Stand.

Tickets and full particulars from Canadian Pacific Agents. A. H. Notman, Asst. Genl. Pass. Agent, Toronto.

GRAND TRUNK RAILWAY SYSTEM

CANADIAN NATIONAL EXHIBITION TORONTO AUGUST 29TH TO SEPT. 12TH

$2.30 Round trip. Good going August 29th to Sept. 9th.

$1.80 Good going August 30th Sept. 1, 2, 6 and 8th.

All tickets valid returning until Sept. 13th.

WORLD'S FAIR ST. LOUIS

$21.50 ROUND TRIP — With stop over privileges at Chicago, Detroit and intermediate Canadian stations.

For tickets, illustrated literature, regarding World's Fair, and full information, call on

W. BUNTON C.P. & T.A.
F. SANDY Station Agent.

Toronto Savings and Loan Company

415-437 George-st., Peterboro.

HON. GEO. A. COX..... President

PAID UP CAPITAL. $1,000,000.00
RESERVE FUND 400,000.00

SAVINGS DEPARTMENT

3½% interest, compounded half-yearly, allowed on deposits of ONE DOLLAR and upwards.

ABSOLUTE SECURITY and PROMPT SERVICE is the basis upon which we solicit your account.

MONEY TO LOAN

At lowest current rates of interest.

Further information furnished on application to

W. G. MORROW, Manager.

Don't Allow

the chance passer by to occupy your telephone line any more than you would allow him to block the entrance to your store. When you do allow it others see the sign "YOUR LINE'S BUSY."

Public telephone stations are for that class of business.

THE BELL TELEPHONE CO. Limited.

Architecture

E. M. STOREY

ARCHITECT, ETC., 171 Wellington Street, Kingston, Ont. All orders promptly attended to and guaranteed satisfactory in every particular.

Medical

T. POPHAM McCULLOUGH

M. D., EYE, EAR, NOSE AND THROAT Office—Removed to No. 146 Brock Street, Peterborough.

Dental

DR. H. A. WOOD

DENTIST

Dental Rooms No. 403½ (upstairs) George St., opposite Adam Hall's. Phone No. 22. Day or night.

DR. R. F. MORROW

MASTER OF DENTAL SURGERY, and Gold Medalist, R. C. D. S. Office in his old stand over China Hall, Room No. 1, Corner of George and Simcoe Streets.

Legal

R. E. WOOD

BARRISTER, SOLICITOR, ETC. Office in the Bank of Commerce Building. MONEY TO LOAN.

W. H. MOORE

BARRISTER, SOLICITOR, in the Supreme Court, etc. Office—Corner of George and Hunter Streets, over Bank of Toronto.

D. O'CONNELL

BARRISTER, SOLICITOR, ETC. Office 154½ Hunter Street, two doors West of Post Office, Peterborough. MONEY TO LOAN.

HALL & HAYES

BARRISTERS, SOLICITORS & NOTARIES PUBLIC, Hunter Street, Peterborough, next to English Church. MONEY TO LOAN at the lowest rates of interest.

E. H. D. HALL. LOUIS M. HAYES.

HALL, MEDD & DAVIDSON

Successors to Stratton & Hall.

BARRISTERS, SOLICITORS, ETC., Peterborough, Ont. Office—Corner of Hunter and Water Streets, over Bank of Commerce.

E. H. HALL S. T. MEDD W. S. DAVIDSON

EDMISON & DIXON

BARRISTERS, SOLICITORS, ETC. Office in Cluxton's Block, Corner Hunter and George Streets, over Dickson's Store.

DENNISTOUN, PECK, KERR & STEVENSON

BARRISTERS, SOLICITORS, NOTARIES, ETC., 416 Water Street, Peterborough.

R. M. DENNISTOUN F. D. KERR
E. A. PECK A. STEVENSON

Money

ROGER & BENNET

BARRISTERS, SOLICITORS, ETC., 38 Water Street, Peterborough. Telephone No. 161.

MONEY AT EASY TERMS 5 PER CENT.

ONTARIO BANK

PETERBOROUGH BRANCH

General Banking Business Transacted

SAVINGS BANK DEPARTMENT

HIGHEST RATES OF INTEREST allowed on deposits of $1.00 and upwards. Corner Water and Simcoe Streets.

JOHN CRANE, Manager

LARGE AND SMALL
Tents, Flags
—AND—
Mottoes
FOR EXHIBITION PURPOSES TO RENT
Place your orders at once for anything you want in this line for Peterborough Exhibition.
Decorations of all kinds done to order.
J. J. TURNER & SONS
Cor. George, King and Water sts. Peterborough. Telephone day or night

The Daily Review.
SATURDAY, SEPT. 10, 1904.

LEO TOLSTOI A MEMBER

Great Russian Enrolled in Toronto Friends' Association.

Arrangements Being Made For Another Great Peace Meeting in Normal School Next Month—What Premier Ross Stipulates If Lieutenant-Governor Presides—An Endeavor to Secure Andrew Carnegie's Attendance on Oct. 18.

Toronto, Sept. 10.—Count Leo Tolstoi, the great Russian philosopher, philanthropist and literary man, is a member of the Friends' Association of Toronto. This interesting fact was communicated to the members by President W. Greenwood Brown at the regular meeting of the association last night.

Count Tolstoi signified his desire to become a member some two or three months ago in an autograph letter to Mr. Brown, in reply to that gentleman's notification of the aims and objects of the association. The fact was not made public during the recent conference, though the local members had been made aware of the fact.

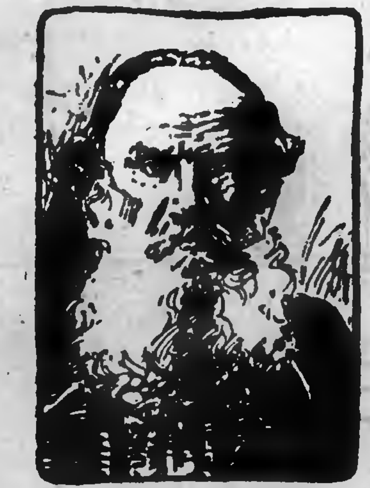
COUNT LEO TOLSTOI.

The announcement of Andrew Carnegie's membership and substantial interest has already been made. An effort will be made to procure his attendance at the great peace meeting to be held on Oct. 18 in Toronto. The Premier, Hon. G. W. Ross, has granted the use of the Normal School for the occasion, and a delegation of English and American speakers from the Boston meeting of Oct. 8 will be present, it being intended that the local meeting will be an extension of the Boston one.

The Premier has stipulated that the meeting shall be non-sectarian, non-partisan, and not anti-British, and it is possible that his honor the Lieutenant-Governor will preside.

Yankees Fining Britishers.

Boston, Sept. 10.—A fine of $15,000 has been imposed on the Royal Exchange Assurance of London, in transacting business in this Commonwealth, for violating the State laws. A fine of $200 also has been levied on Robert G. Fairfield, the Massachusetts agent of the company.

Yukon Mail Service.

Ottawa, Sept. 10.—The Postoffice Department has issued an order stating that winter regulations regarding the mail service go into effect in the Yukon, north of White Horse, on Oct. 1. The last boat for the north conveying all classes of mail matter leaves Vancouver on Oct. 1.

Charged With Grave Offence.

Niagara Falls, Sept. 10.—A colored man named William Britton, employed in the tunnel works, is under arrest charged with criminal assault upon a little girl of seven years old. He will be tried this morning. He used to live in Toronto.

Loses Both Feet.

Toronto, Sept. 10.—John O'Connor of Montreal had both feet amputated at the Emergency yesterday. In jumping from a box car he fell and several cars passed over his legs.

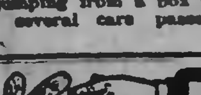

The Best of all
FLY Killers
is
Wilson's
Fly Pads
Sold Everywhere.
10 cents

CANADA'S REAL OFFER

Morning Leader Thanks Mr. R. L. Borden For His Frankness.

Contrasts His Saying That Canada Must Protect Her Industries Against Britain and Prefer the British to Those of All Other Nations With Mr. Chamberlain's Picture of a Self-Sacrificing Colony—Goldwin Smith's Book.

London, Sept. 10.—(C. A. P.)—Referring to Mr. Borden's saying that Canada should protect her own industries by tariff against those of Britain and prefer the British to those of all other nations, The Morning Leader says this, then, is the real "offer." Mr. Borden, it must be owned, deserves cordial thanks for his outspoken frankness, but it is hardly Chamberlain's picture of a self-sacrificing colony which "will not start industries to compete with those of the Mother Country."

Inter-Parliamentary Union Arrives.

St. Louis, Mo., Sept. 10.—The Inter-Parliamentary Union, composed of 226 delegates from America, Austria, Belgium, Denmark, England, France, Germany, Hungary, Italy, The Netherlands, Norway, Portugal, Roumania, Sweden and Switzerland, arrived here yesterday and next week will hold its twelfth annual session.

Britain and Newfoundland.

London, Sept. 10.—(C. A. P.)—Arrangements have been made to exchange postal orders between Great Britain and Newfoundland. The arrangements come into operation on the 14th last.

ONE ORIGINAL CONTRIBUTION.

H. W. Lucy, M.P., Criticises Prof. Goldwin Smith's Book.

London, Sept. 10.—(C.A.P.)—H. W. Lucy in The Daily Express, writing on Professor Goldwin Smith's "My Memory of Gladstone," says it is a disappointing book. This is possibly due to the fact that much is expected from its author. The volume contains only one original contribution to the history of Mr. Gladstone. Goldwin Smith says that Gladstone wrote to him suggesting that if the Northern States thought fit to let the south go they might in time be indemnified by union with Canada. Mr. Lucy says this is amazing and almost incredible. The disclosure illustrates the state of public opinion with respect to the colonies which existed in this country forty years ago.

Going to Australia.

London, Sept. 10.—(C. A. P.)—The Agent-General for the colony of Victoria left via Canada for Australia.

Discussion Premature.

London, Sept. 10.—Wiring in reply to the C. A. P. request for a statement re the duty on flour, Mr. Chamberlain says discussion is premature; the question must be settled by a conference when summoned.

Review Day.

Toronto, Sept. 10.—Yesterday was Review Day at the Canadian National Exhibition, and the attendance was over 60,000. The great feature of the day was the parade of prize animals around the race-track in front of the grand stand. It was a combined exhibit that caused the Canadian breast to swell in triumph and could not be surpassed anywhere. "General Principles of Orchard Management" was the title of an excellent lecture in the Dairy Building by Prof. Hutt, O.C.A. At the directors' luncheon the discussion was entirely devoted to the dairy interests, and among the speakers was that veteran dairyman, Hon. Thomas Ballantyne. To-day will be School Children's Day, with Monday as Get-Away Day.

To Join the Arctic.

St. John's Nfld., Sept. 10.—A party of ten Newfoundland seamen, engaged for three years to assist in navigating the Canadian cruiser Arctic, formerly the German steamer Gauss, in Hudson Bay, left here yesterday to join that vessel at Quebec. The Canadian plans for this expedition are likely to be seriously disarranged. The Arctic should meet at Port Burwell, Sept. 15, the steamer Neptune, which is already in Hudson Bay, but it is not likely that she will reach there before two weeks from that date.

The King Buys Cows.

London, Sept. 10.—The King and the Premier bought Shorthorns by proxy Thursday at the sale of George Harrison, a well known breeder of Gainford, near Darlington. Village Queen, a five-year-old roan cow, was purchased for the King for 110 guineas, while on behalf of Mr. Balfour 105 guineas were given for Ascot Lassie, a two-year-old cow of the same color.

Fined For Selling Tickets.

Winnipeg, Sept. 10.—William Immell, a farmer, near Souris, and his wife, were charged before the court Thursday by the Canadian Pacific Railway with offering for sale and subsequently selling the return portion of a reduced rate ticket from Pontiac, Ill., to Souris, Man. They were each fined $20 and costs, and had to refund the amount obtained for the tickets.

Put Rock on Track.

Ottawa, Sept. 10.—Arthur Miller, aged 16, of Mechanicsville, has been arrested, charged with placing a rock on the C.P.R. track at Britannia, with the object of wrecking the Toronto express. The obstruction was removed in time to avoid trouble. The lad pleaded not guilty and was remanded until Tuesday.

Redmond For Ottawa.

Ottawa, Sept. 10.—The local branch of the Irish National League has arranged for a demonstration on the 28th inst., to be addressed by John Redmond, M.P., the leader of the Irish Parliamentary party.

Baby's First Lesson
Nestle's Food

NESTLÉ'S FOOD
has stood the most exacting tests of several generations. It is so easily assimilated that the most delicate baby thrives on it. Made only of pure cow's milk, and needs only water to prepare it for use.
Let us send you, free of charge, a sample package of Nestlé's Food containing sufficient for eight full meals.
Send us a postal card.
LEEMING MILES & CO.
Canadian Agents
MONTREAL

YOUNGHUSBAND COMING HOME.

Formal Treaty Signed in Apartments of the Dalai Lama.

Lhassa, Sept. 10.—Col. Younghusband, head of the British mission, and the Thibetan officials signed a formal treaty yesterday in the apartments of the Dalai Lama at Potala. The ceremony was simple and was conducted amid quaint and picturesque surroundings.

The terms of the treaty were read out, only in the Thibetan language, and its details will be published later by the Foreign Office at Simla. The proceedings closed with a short speech by Col. Younghusband.

The Dalai Lama is now supposed to be well on his way into Mongolia, and the officials insist that his action amounts to abdication. The Administration is now carried on by a Council of Regency. It is believed that the Aashi Lama will eventually be recognized as the supreme religious head.

The arrangements for the return of the British mission are complete.

Train Went Through Trestle.

Charlotte, N. C., Sept. 10.—Seven persons were killed and many injured in a wreck on the Seaboard Air Line at Catawba Junction, S. C., early yesterday. Passenger train No. 41, from Portsmouth to Atlanta, five cars and a sleeper, went through a high trestle over a small stream. An extra freight train, following the passenger, piled in on top of the wreckage a few minutes later.

Must Tell Source of Money.

Toronto, Sept. 10.—At Osgoode Hall yesterday, Justice Maclaren granted an order compelling C. N. Smith, M.P.P. for Sault Ste. Marie, to appear and give an account of where $500 he admitted giving his financial agent came from. On his examination for discovery he remained silent when asked if the money was his own or if it came from Toronto Liberals.

More Bribery Charges.

Toronto, Sept. 10.—On behalf of George M. Boyd, the defeated candidate in North Grey, additional charges were filed yesterday against the election of A. G. McKay. Several persons are alleged to have been corruptly influenced, and a number of hotel-keepers are said to have provided drink and refreshment for voters. The trial opens at Owen Sound on Tuesday next.

Decision Will Stand.

Toronto, Sept. 10.—The Ontario Government have announced that the decision of Justice McMahon regarding the status of the Christian Brothers as teachers in the separate schools will stand unless reversed, and the Government will bear the total expense of an appeal if it is taken, in order to clear up a most important issue.

Boise, Idaho, Sept. 10.—The Town of Warren, Idaho, has been wiped out by fire. Loss $100,000.

Do Their Own Sweet Will.

Visitor—I see you have water bugs in the house. What do you do for them? Hostess—Goodness me! I don't have to do anything for them. They are perfectly competent to do for themselves. They own the whole house and everything in it.

The Roses.

Poet—I can make no mistake in saying her cheeks are like the rose. Friend—But you have never met her. Poet—That matters not. If she is rosy there are red roses; if she is pale, there are white roses, and if she is sallow, there are yellow roses.

His Progress.

Mrs. Snifen—Did that Lumtum girl ever succeed in reforming her husband? Mr. Snifen—Not completely, although I hear that she has reached that point where he can resist everything but temptation.

It is not our wrong actions which it requires courage to confess so much as those that are ridiculous and foolish.—Rousseau.

OTHERS IMPLICATED.

Gartung Pleads Innocence—Inspection of Books of C.O.F. Reveals Shortage of Nearly $6,000.

Brantford, Sept. 10.—Ernest Gartung of the C. O. F., charged with embezzlement was captured by Chief Slemin and Sergeant Donnolly late Thursday night. He pleaded not guilty to the charge at yesterday morning's police court and was remanded till Monday. Bail was fixed at $9,000. L. F. Heyd, K.C., of Toronto, is engaged to defend the prisoner. An effort will be made today to raise the necessary bail. Gartung is strong in his declaration of innocence and this leads to the belief that some other persons are implicated. There is no doubt that the money is gone and one of the lawyers stated yesterday that Gartung didn't have it. It was officially announced yesterday that those looking over the books were likely to find them between $5,000 and $6,000 short. Gartung was always considered a most estimable man.

BASEBALL ON FRIDAY.

The Eastern League.

Toronto .... 1 0 0 1 0 0 0 1 *—3
Rochester .... 0 0 2 0 0 0 0 0 0—2

Summary: Sacrifice hit—Francis. Stolen bases—Harley, Murray, Fuller 3, Kennedy, Summers, Bliss, Smith, Nichols. Bases on balls—Off Organ 3 (Kennedy, Summers, Bliss); off Falkenberg 2 (Summers, Barton), off Schultz 4 (Harley, Fuller 2, Carr). Hit by pitcher—By Organ 1 (Nichols). Innings pitched—By Organ 3, by Falkenberg 6. Struck out—By Schultz 7 (Raub, Parker, Organ, Falkenberg 2, Carr); by Falkenberg 5 (Barton, Bliss, DeGroff, Smith 2). Hits off Organ 3, off Falkenberg 2. Double play—Carey to Barton. Left on bases—Toronto 7, Rochester 10. Time—1.50. Umpire—Kelly. Attendance—900.

At Jersey City— R.H.E.
Jersey City ...... 2 0 2 1 0 1 *—6 10 1
Providence .... 0 0 0 0 0 0—0 3 6

Batteries—Pfanmiller and O'Neill; Murphy and Stemper. Umpire — Rudderham. Attendance—300. Called on account of darkness.

At Montreal— R.H.E.
Montreal ..... 1 1 5 0 0 1 3 0 *—11 15 7
Buffalo .... 0 0 4 0 0 0 0 0 0—4 8 3

Batteries—Pappalau and McManus; McGee, Brockett and McAllister. Umpire—Egan.

At Newark—Baltimore-Newark game postponed on account of wet grounds.

National League Scores.

At New York (first game)— R.H.E.
Philadelphia ... 2 2 0 0 0 0 0 0 0—4 12 3
New York .... 2 0 1 0 0 3 0 0 *—6 8 3

Batteries—Fraser and Roth; McGinnity and Bowerman. Umpires—Moran and Kennedy.

Second game— R.H.E.
Philadelphia .... 0 0 0 0—0 5 1
New York .... 0 0 0 0 0—0 1 0

Batteries—Corridon and Doolin; Ames and Bowerman. Umpires—Moran and Kennedy. Attendance—1844. Called on account of darkness.

At Pittsburg— R.H.E.
Pittsburg ...... 0 0 0 1 0 0 0 2 *—3 9 0
Chicago .... 0 0 0 0 1 0 0 0 0—1 7 0

Batteries—Lynch and Phelps; Briggs and Kling. Umpire—Zimmer. Attendance—2205.

American League Results.

At Philadelphia, first game— R.H.E.
New York ..... 2 0 0 0 0 0 0 0 0—2 5 1
Philadelphia .. 0 0 1 1 0 0 0 1 x—3 8 2

Batteries—Powell and Kleinow; Henley and Schreck. Umpires—King and Sheridan.

Second game— R.H.E.
New York ..... 0 0 0 0 1 0 0 0 0—1 7 5
Philadelphia .. 0 1 1 3 0 0 0 0 x—5 7 1

Batteries—Griffith and McGuire; Waddell and Schreck. Umpires—King and Sheridan. Attendance—5103.

At Cleveland, first game— R.H.E.
Cleveland ..... 0 0 2 1 0 0 0 1 x—4 10 3
Chicago .... 0 0 0 0 0 0 0 0 0—0 4 1

Batteries—Donahue and Buelow; Patterson and Sullivan.

Second game— R.H.E.
Cleveland .... 0 1 0 0 0 1 0 0 1—3 8 2
Chicago .... 0 0 0 0 0 1 0 2 2—5 10 0

Batteries—Rhoades and Buelow; White and Sullivan. Umpire—O'Loughlin.

At Washington— R.H.E.
Washington .. 0 0 0 0 0 0 0 0 0—0 5 0
Boston ...... 2 2 0 0 0 0 0 0 3—7 12 0

Batteries—Patten and Kittredge; Dineen and Farrell. Umpire—Connelly. Attendance—1200.

At Detroit, first game— R.H.E.
Detroit .... 0 0 2 1 0 0 0 0 x—4 6 0
St. Louis ..... 0 0 0 1 0 0 0 0 0—1 4 1

Batteries—Donovan and Drill; Howell and Kahle. Umpires—Reville and Coughlin.

Second game— R.H.E.
Detroit .... 0 0 0 0 0 0 0 0 0—0 5 3
St. Louis ..... 0 1 0 0 0 0 2 0 1—3 7 0

Batteries—Jaeger and Reville; Glade and Sugden. Umpires—Drill and Coughlin.

Fire Loss Over $1,000,000.

Progresso, Mex., Sept. 10.—The fierce fire which broke out here Thursday raged unchecked all day yesterday. It wiped out an entire block of business houses occupied by firms engaged in the general merchandise business. The loss is estimated at $1,000,000, with but little insurance. The burned territory consists of the square two blocks south of the waterfront and facing one of the principal plazas directly opposite the custom house.

Crew Abandoned Ship.

Chatham, Mass., Sept. 10.—The life-saving crews of the Monomoy and Monomoy Point stations, after a hard struggle with the elements yesterday succeeded in saving the lives of Capt. Thorne, and the crew of four men of the British schooner Fraulein, which was abandoned in a waterlogged condition off Pollock Rip. The vessel is thought to be a total loss.

Reasons Obvious.

"We will sing 'Awake, Ye Saints,' immediately before the sermon tomorrow," announced the minister at choir practice on Saturday afternoon.

"Don't you think," inquired the observant tenor, "that it would be more appropriate to sing it immediately after the sermon?"

Cool.

Colonel Gruff—I understand my daughter is determined to marry you. Well, I want to say to you that she's crazy. Mr. Nervy—Ah, hereditary, I suppose!—Exchange.

Then He Went Home.

He—I dreamed of you last night. Do you ever dream of me? She (suppressing a yawn)—No, but I'd like to very much.

We all have lessons enough, but they are not burned in.—Atchison Globe.

Piles To prove to you that Dr. Chase's Ointment is a certain and absolute cure for each and every form of itching, bleeding and protruding piles, the manufacturers have guaranteed it. See testimonials in the daily press and ask your neighbors what they think of it. You can use it and get your money back if not cured. 60c a box, at all dealers or EDMANSON, BATES & CO., Toronto.
Dr. Chase's Ointment

THE MARKET REPORT

Peterborough Market.

WHEAT	
Wheat	$0 90 to 1 00
FLOUR AND MEAL	
Flour, family, cwt.	$2 50 to 2 75
Flour, bakers' cwt.	2 90 to 3 00
COARSE GRAIN	
Barley, per bushel	0 40 to 0 43
Peas, small	0 60 to 0 70
Peas, mammies	0 60 to 0 70
Oats	0 34 to 0 36
Buckwheat	0 48 to 0 50
Rye	0 40 to 0 42
WOOL AND HIDES	
Wool, unwashed	0 06 to 0 07
Fleece Wool	0 11 to 0 13
Veal Calf Skins	0 08 to 0 10
Deacons	0 40 to 0 50
Beef Hides, per cwt.	6 50 to 7 00
Sheepskins	0 50 to 0 60
MEAT, POULTRY AND DAIRY PRODUCE	
Beef by the ½, per cwt.	6 00 to 8 00
Mutton, per lb.	0 08 to 0 10
Lamb, quarter, per lb.	0 10 to 0 12½
Dressed Hogs, per cwt	7 50 to 8 00
Pork by the ½, per lb.	0 10 to 0 12½
Lard	0 13 to 0 14
Chickens, per pair	0 70 to 1 00
Ducks, per pair	0 60 to 1 00
Geese, each	0 80 to 1 25
Turkeys, each	1 00 to 1 50
Butter, fresh roll, per lb.	0 18 to 0 20
Butter, crock	0 16 to 0 18
Eggs, per doz.	0 17 to 0 22
LIVE STOCK	
Cattle, exporters	0 4 to 0 04½
Choice butchers, steers & heifers	0 3½ to 0 03¾
Light heifers and cows	2 50 to 3 00
Feeders, 1000-1100	3 00 to 3 25
Stockers	0 02 to 0 02½
Hogs, select, 120-160	4 90 to 5 00
Fats and heavies	5 00 to 5 25
Lights	4 25 to 4 75
Sows	3 00 to 3 25
Stags	0 01½ to 0 02
Sheep	3 25 to 3 75
Lamb, per lb.	0 04 to 0 05
GENERAL	
Potatoes	0 75 to 0 90
Carrots	0 40 to 0 45
Wood, hard	6 50 to 8 00
Wood, soft	3 00 to 5 00
Straw, per load	2 00 to 3 00
Tallow, rendered, per lb.	0 06 to 0 08
Hay, timothy, per ton	8 00 to 9 00
Hay clover, per ton	7 00 to 8 00

Liverpool Wheat Prices Higher, Chicago Wheat Steady—Live Stock Markets—The Latest Quotations.

Friday Evening, Sept. 9.

Liverpool wheat futures closed to-day ⅛d to ¼d higher than yesterday and corn futures ⅛d to ⅛d lower.

At Chicago September wheat closed unchanged from yesterday; September corn 1c lower and September oats ½c lower.

FOREIGN MARKETS.

London, Sept. 9.—Close—Flour, spot quotations, Minneapolis patent, 32s.

Mark Lane Miller market—Wheat—Foreign firm, English steady. Corn—American—Nothing doing. Danubian firm. Flour—American firm; English steady.

Paris.—Wheat—Tone steady; Sept., 22f 80c; Jan. and April, 24f. Flour—Tone steady; Sept. 30f 10c; Jan. and April, 31f 85c. French country markets steady.

LEADING WHEAT MARKETS.

	Sept.	Dec.
New York	$1.11⅝	$1.12
Duluth	1.15¼	1.10⅜
St. Louis	1.09⅝	1.10¼
Toledo	1.12¼	1.10½
Detroit	1.13½	1.15

TORONTO ST. LAWRENCE MARKET.

Grain—		
Wheat, white, bush	$1 00	to $1 05
Wheat, red, bush	1 02	...
Wheat, spring, bush	1 00	...
Wheat goose, bush	0 90	...
Beans, bush	1 25	...
Barley, bush	0 47	...
Oats, bush	0 37	0 38½
Rye, bush	0 57	...
Peas, bush	0 65	...
Buckwheat, bush	0 47	0 48

LIVERPOOL GRAIN AND PRODUCE.

Liverpool, Sept. 9.—Wheat—Spot nominal, futures quiet; September, 7s 2⅝d; December, 7s 5d.

Corn—Spot easy; American mixed, 4s 9¼d; futures quiet; September, 4s 7¼d; December, 4s 6⅝d.

Lard—Prime western in tierces firm at 35s 9d; American refined in pails steady at 37s 6d.

Turpentine spirits quiet at 10s.

Receipts of wheat during the past three days, 178,000 centals, including 19,000 American.

Receipts of American corn during the past three days, 20,300 centals. Weather boisterous.

NEW YORK DAIRY MARKET.

New York, Sept. 9.—Butter steady and unchanged; receipts, 5,594 packages. Cheese—Steady; receipts, 5,537 packages; State, full cream, large white fancy, 8½c; do. good to prime 8c to 8¼c; do. poor to fair, 6½c to 7¾c.

Eggs—Firm; receipts, 5,198; State, Pennsylvania and nearby fancy selected white, 26c to 28c; do. firsts, 21c to 22c; western extra fancy, 22c to 22½c; do. average best, 20c to 21c; southerns, 16c to 19½c.

CATTLE MARKETS.

Cables Are Easier—Hogs Firm and Higher at Buffalo.

London, Sept. 9.—Cattle are easier at 9c to 12¼c per lb.; refrigerator beef, 9c per lb. Sheep, 10c to 12c, dressed weight.

TORONTO LIVE STOCK.

Receipts of live stock at the city cattle market were 5 carloads, composed of 1 steer, 440 hogs, 30 sheep and 12 horses.

There was little doing at the market, as is usual on Fridays now, excepting what was done by Mr. Harris on the hog market, and sheep bought by Wesley Dunn.

The only sale quoted to-day was 100 stockers and feeders, weighing from 400 to 1,000 pounds, sold by Maybee & Wilson at $2.55 to $3.00 per cwt.

The feature of the market to-day was a further decline in the price of hogs. Selects sold at $5.25 per cwt. and lights and fats at $5 per cwt.

TORONTO JUNCTION LIVE STOCK.

Receipts of live stock at the Union Stock Yards were 16 cars, 282 cattle, 172 sheep, 22 hogs, 5 calves and 1 horse.

EAST BUFFALO CATTLE MARKET.

East Buffalo, Sept. 9.—Cattle—Receipts, 100; good demand, stronger; prime steers, $5.50 to $5.75; shipping, $4.75 to $5.15; butchers, $3.75 to $5.00.

Veals—Receipts, 400 head; 50c higher at $4.50 to $8.00.

Hogs—Receipts, 6,800 head; active at 10c to 15c higher; heavy mixed and yorkers, $6.25 to $6.30; pigs, $6 to $6.20; roughs, $5.10 to $5.40; stags, $4 to $4.75; dairies, $5.80 to $6.20; grassers, $5.75 to $6.15.

Sheep and lambs—Receipts, 6,600 head; sheep steady; lambs strong; lambs, $4.50 to $6.25, a few at $6.40; yearlings, $4.50 to $4.75; wethers, $4.25 to $4.50; ewes, $3.75; sheep, mixed, $2 to $4.

NEW YORK LIVE STOCK.

New York, Sept. 9.—Beeves—Receipts, 1,720 head; good steers firm; common and medium a shade higher; bulls steady; cows steady to strong. Native steers, $4.10 to $5.75; half breeds, $3.75 to $4.00; oxen and stags, $3.00 to $4.60; bulls, $2.25 to $3.60; cows, $1.60 to $3.75. Shipments to-morrow, 965 cattle, 30 sheep and 7,800 quarters of beef.

Calves—Receipts, 267. Veals—Steady to weak; other calves about steady; veals, $5 to $8.50; little calves, $3.50; grassers nominal; western calves, $4.50.

Sheep and lambs—Receipts, 5,519 head. Sheep and good lambs steady; medium and common lambs dull. Sheep, $2.50 to $4.00; exports, wethers, $4.50; culls, $1.50 to $2.00; lambs, $5.12½ to $6.50; culls, $4.00 to $4.75; Canadian lambs, $5.50.

Hogs—Receipts, 1,368; nominally higher; no sales reported.

CHICAGO LIVE STOCK.

Chicago, Sept. 9.—Cattle—Receipts 4000, including 500 westerns; market steady; good to prime steers, $5.65 to $6.15; poor to medium, $3.50 to $5.25; stockers and feeders, $2.25 to $3.85; cows, $1.25 to $4.00; heifers, $1.75 to $4.75; canners, $1.25 to $2.25; bulls, $2 to $4.25; calves, $3 to $6.75; Texas-fed steers, $2.50 to $3.80; western steers, $3 to $4.60. Hogs—Receipts, 14,000; market steady to weaker; mixed and butchers', $5.25 to $5.85; good to choice heavy, $5.50 to $5.85; rough heavy, $4.90 to $5.25; light, $5.45 to $5.90; bulk of sales, $5.50 to $5.70. Sheep—Receipts, 7000; sheep and lambs, steady; good to choice wethers, $3.50 to $4.15; fair to choice mixed, $3 to $3.60; native lambs, $4.25 to $6.

CHEESE MARKETS.

Napanee, Sept. 9.—At the cheese board here this afternoon 1230 colored cheese were boarded; 680 white; 715 sold at 8⅝c; balance will probably be sold on curb.

Perth, Sept. 9.—On the cheese market here to-day there were 1700 boxes of white cheese and 800 boxes of colored of August make. There were none sold on the board, and all were shipped to cold storage. The price offered was 8⅝c. The buyers present were: Bissell, Webster, Ferguson, Patten, Everetts and Livingston.

Iroquois, Sept. 9.—Seven hundred and ninety cheese were offered here to-day; 8 11-16c was bid. A few sales on curb at this price. Buyers present: Johnston, Logan, Ashton and Smythe.

Labor Unfit For Humans.

Leeds, Eng., Sept. 10.—The Trades Union Congress at its session yesterday unanimously adopted a resolution emphatically protesting against the Government's action in sanctioning the South African labor ordinance, as opposed to the best interests of British workmen at home and abroad, as sanctioning conditions of labor unfit for human beings and as contrary to the anti-slavery traditions of the British Empire.

Harvesting Operations.

Winnipeg, Sept. 10.—Weather continue warm and fine, giving a great impetus to harvest operations throughout the West.

Clean Hands.

On the subject of unclean hands a physician says that cases of infection that could be accounted for in no other way have been explained by the fingers as a vehicle. In handling money, especially paper, door knobs, banisters, car straps and a hundred things that every one must frequently touch, there are chances innumerable of picking up germs of typhoid, scarlatina, diphtheria, smallpox, etc. Wherefore to avoid any dangerous results the preventive is simply to wash the hands immediately and scrupulously before eating or touching that which is to be eaten.

Turned the Tables.

Mr. Sharpe (old lawyer)—Beatrice, is it possible that, in spite of my positive orders to the contrary, you have been allowing that young Snoodle to persist in his attentions to you? Miss Beatrice—Father, I decline to answer that question. Mr. Sharpe—You do, hey? I'd like to know why. Miss Beatrice—On the ground that the answer might incriminate me, and I'd like to see you get around that!

The Baby's Troubles

The greatest suffering of childhood is chafing or other forms of skin irritation caused by eczema, scald head, tion or eruption. Because of its extraordinary soothing, healing power, Dr. Chase's Ointment is of inestimable value in the home where there are small children. No mother who has learned the scores of ways in which Dr. Chase's Ointment can be used, would think of being without it in the house.

THAT MOWER
Needs sharpening. The grass shows it. Bring the mower to us. We understand the troubles of lawn mowers and can offer relief.
RUBBER ROLLS for Wringers, and TIRES for Baby Carriages.
Metherel's
CYCLE WORKS.
203-5 Hunter-st.

A
FALL
MESSAGE
TO
SHOE
BUYERS
Upon the advent of a new season, your Shoe Store the store to which you always look for the best Shoes at right prices, sends greeting and announces the arrival of
FALL AND WINTER
Footwear
J. T. STENSON
[illegible] George-st.

Steamboat Routes.

KAWARTHA LAKES

THE TRENT VALLEY
NAVIGATION CO., Limited.
BOBCAYGEON, STURGEON POINT, LINDSAY
"ESTURION"
Sept. 1st to October 1st
Bobcaygeon, Leave 6.15 a.m. and [illegible]
Sturgeon Point, " 7.15 a.m. and [illegible]
Lindsay, Arrive 8.40 a.m. and [illegible]
" Leave 11.00 a.m. and [illegible]
Sturgeon Point, " 12.15 p.m. and [illegible]
Bobcaygeon, Arrive 1.15 p.m. and [illegible]
During June, July, August and September Saturday's boat will await arrival of evening train from Toronto.
COBOCONK, FENELON FALLS, LINDSAY
"MANITA"
June 15th to Sept 12th, or till notice
Coboconk, Leave 6.00 a.m. Arrive 7.[illegible] p.m.
Rosedale lock, " 7.30 a.m. Leave [illegible] p.m.
Fenelon Falls, Arrive 7.40 a.m. Leave [illegible] p.m.
Fenelon Falls, Leave 8.10 a.m. Arrive [illegible] p.m.
Sturgeon Point, Leave 9.00 a.m. Arrive [illegible] p.m.
Lindsay, Arrive 10.15 a.m. Leave [illegible] p.m.
Connection made at Fenelon Falls with morning train for Toronto and at Lindsay for Port Hope. Time at Fenelon Falls for breakfast and tea.
BURLEIGH, STONY LAKE PTS., LAKEFIELD
"EMPRESS"
On and after Sept. 6th, and until further notice, the Steamer Empress will make one trip daily, leaving Lakefield on arrival of the morning train from Peterborough, Calling at all Stony Lake points and Burleigh Falls and returning in time to connect with the evening train for Peterborough. Meals will not be served on board.

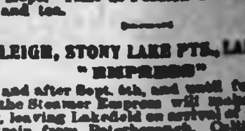

Strs. Stony Lake, Majestic or Alert
On and after Monday, July 25th, until further notice, steamers will run as follows: Str. Stony Lake will leave Lakefield on arrival of morning train, returning to connect with evening train.
Str. Alert connects with noon train
St. Majestic connects with night train
Capt. W. H. WHITE. P. P. YOUNG.

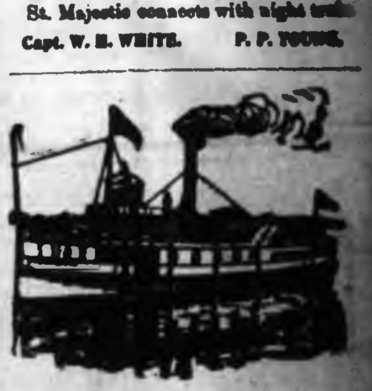

CALCUTT'S
Line of Steamers
City of Peterborough and Water Lily
TIME TABLE
Commencing June 15th, Until Aug. 31st,
The Str. "CITY OF PETERBOROUGH"
Will run as follows:
Mondays, Tuesdays, Wednesdays and Fridays
To Jubilee, Harwood and Idyl Wyld
On the above days, the steamer will leave the Peterborough wharf at 8.45 a.m.; returning will arrive in Peterborough at 8.30 p.m.
THURSDAY AFTERNOONS "The City of Peterborough" will leave the Peterborough wharf at 1.30 p.m. for Jubilee, Harwood and Idyl Wyld; returning, will arrive in Peterborough at 9 p.m.
SATURDAY AFTERNOONS "The City of Peterborough" will leave the Peterborough wharf at 1.30 for Jubilee and Idyl Wyld; returning will arrive in Peterborough at 9 p.m.
The Steamer "WATER LILY"
will leave Harwood every Saturday morning at 6.30 a.m., calling at Jubilee and all points on the river; returning, will leave Peterborough at 1.45.
Fares to Jubilee, Harwood and Idyl Wyld 50c, good to return same day only; Children Half Fare.
Books of Family Tickets $5.00, for points between Peterborough and Idyl Wyld.
Special arrangements made for Sunday school and other excursion parties on application.
H. CALCUTT,
Telephone 92. Peterborough

IF you think of having something printed and have it well done, see the Review Job Department. Suggestions, Designs. Every care taken to please you.

Lifebuoy Soap—Disinfectant—is strongly recommended by the medical profession as a safeguard against infectious diseases.

THE HAT WITH STYLE

Hawe's Fall Derby

Hawe's Guaranteed Hats

The Hats of the latest vogue for Fall and Winter

These Hats are the acme of style and manufacture. A gentleman is known by the hat he wears.

THOS. BARRIE & CO.

Hatters and Furnishers.

Wonderful 3 Days Sale

CROWN FRUIT JARS

Pints per dozen....47c Quarts per dozen.54c
½ Gallon per dozen......62c

10 Dinner and Tea Sets $3.98

The sets are printed in colors, blue brown and green, full 97 pieces.

100 Rolls Terracotta Ingrain Wall Paper, per roll.................................. 1c

Border, 9 inch embossed gold, per yard...... 2c

750 Rolls Embossed Gold Parlor Papers, the like of which was never bought less than 20c. You can have during this sale for, per roll...... 8c

This sale is only for Saturday, Monday and Tuesday, 10th, 12th, 13th.

We have a very large quantity of these lines and hope you will help us unload during the 3 days sale, as you cannot get them after at the price. So come to

ROUTLEY'S

TORONTO. PETERBOROUGH.

DIAMOND HALL.

ENGAGEMENT RINGS

[illegible] line of Engagement Rings [illegible] Frost's Jewellery Store, set [illegible] Pearls, Rubys, Emeralds [illegible] Diamonds. All the latest [illegible] and our prices are much [illegible] than you would pay elsewhere for the same quality.

FROST'S

DIAMOND HALL

MARRIED.

[illegible]—MACINTOSH—On Aug. [illegible] Wians[illegible] Rev. W. J. Clark, [illegible] Emma Agnes Mula[illegible] B.C., to Donald [illegible] Sheriff Mc-[illegible]

HOPES THAT JAPS WILL HURRY UP

MISSIONARY WANTS THE RUSSIANS FAR AWAY TO THE NORTH.

Letter from Dr. Kilborn, Superintendent of the Canadian Methodist Mission at Chentu.

Mr. A. W. Beall, M.A., of town, has received an interesting letter from O. L. Kilborn, M.A., D.D., Superintendent of the Canadian Methodist Mission at Chentu, Sechuan, China. Dr. Kilborn is a Canadian, and he writes as follows with regard to his work in China:

My Dear Beall—The days and weeks and months slip past at an astonishing rate. For some years, and up to and including the present, we have been practically compelled to undertake more work than should be undertaken—in order to keep things going. We have been and are still very shorthanded. Two men are now on furlough, and only one man lately begun work, Mortimore. However, this coming fall, we have no less than three more men taking up half to three-quarters work, and before the winter is over, we expect to see Dr. Smith back. That will set us on our feet again. We have never had better prospects in our West China Mission than at present. The country is at peace, at any rate, our part of it. The yield of the land was magnificent last year, and this year promises nearly as good. That means peace and contentment locally. We are positively respected by officials and people now,—such a contrast with the condition of affairs a very few years ago. Churches and hospitals are crowded; young men are coming to us in numbers, asking for instruction in English, Mathematics, and other branches; and we are asking the Board this year for an appropriation for a school building. We are also asking for a big appropriation for the remodelling and enlarging of our Chentu hospital. I have begun a systematic canvas of this city, at least of the officials and such of the people as I can reach, for subscriptions for the hospital extension, and so far am meeting with good success. Hope to get half the amount required, perhaps more, right here in Chentu. I am in the medical work again this year,—the first medical work I have done since 1898, the year we went home on furlough. It is good to get back to it once more, I enjoy it. Dr. Ewan left in April for his furlough and I took over the work from him.

Endicott and family moved up Kiating last month, and he is pushing the Press buildings now. He will get them up as rapidly as possible, then move the presses, etc., up from Kiating. Mortimore is in charge of things down there now. We have a fine lot of men in our West China Mission, and with the blessing of God, we are going to see great things accomplished for Him.

The war is not affecting us in the least; we hope this happy state of affairs may continue. Hope the Japs. will hurry up and drive the Russians far away to the North—and keep them there!

By the way, among the numerous wants of our Mission, is a teacher for the Missionaries' children. We are looking for a young woman to come back with Dr. and Mrs. Smith for this purpose. Not sure that we shall get her, but we are hoping. If you see Dr. Sutherland, or any other member of the Board, just tell them they ought to send us a teacher right off: Of course we look for a Boarding School ultimately, in which children of other stations of our Mission, may be accommodated. But for the present, if we can get the woman here, we shall make the most of her until we can get a building. We expect to do our best to make up her salary out of our own pockets; we shall certainly make up a good part of it. But of course we would like the Board to send her out, and take her home after five years.

You will see great changes in this country during the next five years. Sure to come, we all think. And changes for the better, of course. New schools are being opened or projected in this city nearly every other week. Schools in which are taught mathematics, history, geography and even English! Anti-foot-binding is making wonderful progress. Women are unbinding on all sides, especially among the official and literary classes. That is what makes it appear so hopeful. We believe the foot-binding custom, which has held full sway for many centuries, is doomed! Praise the Lord! And it is undoubted that, under God, missionaries have been in a large measure responsible for this great awakening. Other movements just as promising will follow.

Good-bye for this time. With very kindest regards, in which Dr. Gifford Kilborn joins,

Sincerely yours in Him,
OMAR L. KILBORN.

VOTE ON TWO BYLAWS

THE PEOPLE MUST SAY WHETHER THEY WILL HAVE A NEW FIREHALL

It is Proposed to Spend $25,000 in Improving Facilities for Fire Protection and $12,000 Repairing Bridges and Opening Streets.

On Tuesday, Sept. 20th, the people of Peterborough will have an opportunity of stating whether or not they will have a new fire hall and equipment, together with a new alarm system. The amount it is proposed to expend in these is $25,000. Several prominent citizens were interviewed on this question this morning, and the prevailing opinion is decidedly in favor of the improvement. The rapid growth of the town makes it absolutely necessary that there should be the best possible equipment for fire. The present alarm system has long been considered antiquated and the installation of something that is up to date is timely. The amount is to be raised by 20 year debentures and will purchase the site for a fire hall, the erection and equipment of the building, the improvement of the fire alarm system and the purchase of a chemical engine.

Another by-law to be voted upon is that which, if carried, will authorize the expenditure of $12,000 in reconstructing and repairing bridges, and purchasing land for, and opening new streets. It is proposed to rebuild with iron supports and surface of concrete, the bridge over the creek at Charlotte street, and to repair the bridges over Simcoe, Hunter and George streets. These will also have concrete surfaces, and the total cost of the work is placed at $5,000. The purchase of land for new streets will entail an expenditure of $7,000. The work proposed to be done under this by-law is all of a permanent character and is necessary in the interests of the town. Both bylaws will undoubtedly carry.

MARRIED.

KNIGHT—LANSING—At All Saints' Huntsville, on Tuesday September 6th by Rev. C. Wilfred Balfour, Leigh Richmond Knight of Guelph to Emma Viola Lansing of Huntsville.

BRYSON—ELMHURST—At Omemee on Wednesday, Aug. 31st by Rev. J. H. Leitch, Mr. A. E. Bryson and Florence Maye, eldest daughter of Mr. and Mrs. T. B. Laidley, Elmhurst, Omemee.

NEVER LOST A GAME

The T. A. S. win the R. R. Hall Cup—Defeated Havelock by 3-2 Yesterday.

The T.A.S. lacrosse team finished their long string of wins yesterday when they defeated the Havelock team by the score of 3—2, after a hard-fought fight. They have not lost a single game this season, and the Trent Valley League trophy goes to them after many hard games. The team have practiced hard during the season, and there is not a team in the league that regretted to see them win, as they are all boys who have been brought up here, and they have never been guilty of any mean plays, winning the respect of all. They won out the district comprising Port Hope, Millbrook and Hastings, and Havelock won out the eastern district. The Havelock team played the first home game here a short time ago, and were badly defeated, but they thought they could turn the tables yesterday, and put up a very stubborn fight, but the T.A.S. were also out to win, and kept the Havelock team thinking.

In the first quarter neither team scored, but in the second the T.A.S. scored two, and Havelock one. Mr. Whitty, of Sterling, refereed this half.

In the third quarter neither team scored, and each tallied one in the last half, leaving the score 3—2. Mr. Graydon, of the Chippewas, Toronto, refereed the second half.

Following was the T.A.S. team:—Goal, O'Brien; point, Boyle; cover, Mahoney; 1st defence, W. Donovan; 2nd defence, Meagher; 3rd defence, Crowley; centre, W. Parnell; 3rd home, J. Gorham; 2nd home, H. Donovan; 1st home, W. Judd; outside home, J. McCabe; inside home, Desrocher.

THE STREET CAR SERVICE.

It Will be Greatly Improved Within a Week.

There is every indication of great improvement in the street car service within the next week. The new car which arrived from Ottawa on Wednesday is now doing duty, and passengers on this morning's boats found accommodation in coming up to town. The connection of the cars with the boats below the exhibition grounds will undoubtedly be greatly appreciated by people coming and going.

Mr. Learmouth stated to-day that a car would be put on the Park street line next week and this will mean great accommodation for the employees of the Canadian General and other manufactories in that part of the town. All of the new cars are expected by the end of next week.

REVIEW OF THE MARKETS

The following review of to-day's market was received by Messrs. W. F. Dever & Co., 'phone 416:—

Chicago, Ill., 10th, Wheat.—The market to-day was a dull one. The movement report expected this p.m. caused a desire to reduce contracts for the time being rather than to make new ones. The weather man shows low temperatures in the extreme Northwest with a possibility of frost to-night in the Northern part of Dakota and Minnesota. We assume, however, that the wheat crop is past all danger except perhaps in small sections of Manitoba. We see nothing new to cause any radical movement in prices either way and believe it would prove profitable to sell on sharp advances for the present. No matter what the spring wheat crop is the movement of wheat from farmers during October will be quite large and we would only advise purchases on the declines with the idea of taking moderate profits on the bulges. It is only a traders market.

Corn.—The weather conditions for the past few days have been all that could be desired. All that is needed now to secure the bulk of crop in good condition is freedom from frost for the next two weeks. Advices from Nebraska say that two weeks more will secure a crop of 275,000,000 bushels. There is a big lot of corn speculatively held which will be for sale around October 1st, if no important damage occurs which would cause a decline in prices.

Oats.—The past week has been a heavy market. The advances have been moderate and short lived. We see nothing at present on which to base moderate and short lived.

A Broad Statement.

This announcement is made without any qualifications. Hem-Roid is the one preparation in the world that guarantees it.

Dr. Leonhardt's Hem-Roid will cure any case of Piles. It is in the form of a tablet.

It is the only Pile remedy used internally.

It is impossible to cure an established case of Piles with ointments, suppositories, injections, or outward appliances.

A guarantee is issued with every package of Dr. Leonhardt's Hem-Roid, which contains a month's treatment.

Go and talk to your druggist about it.

The Wilson-Fyle Co., Limited, Niagara Falls, Ont.

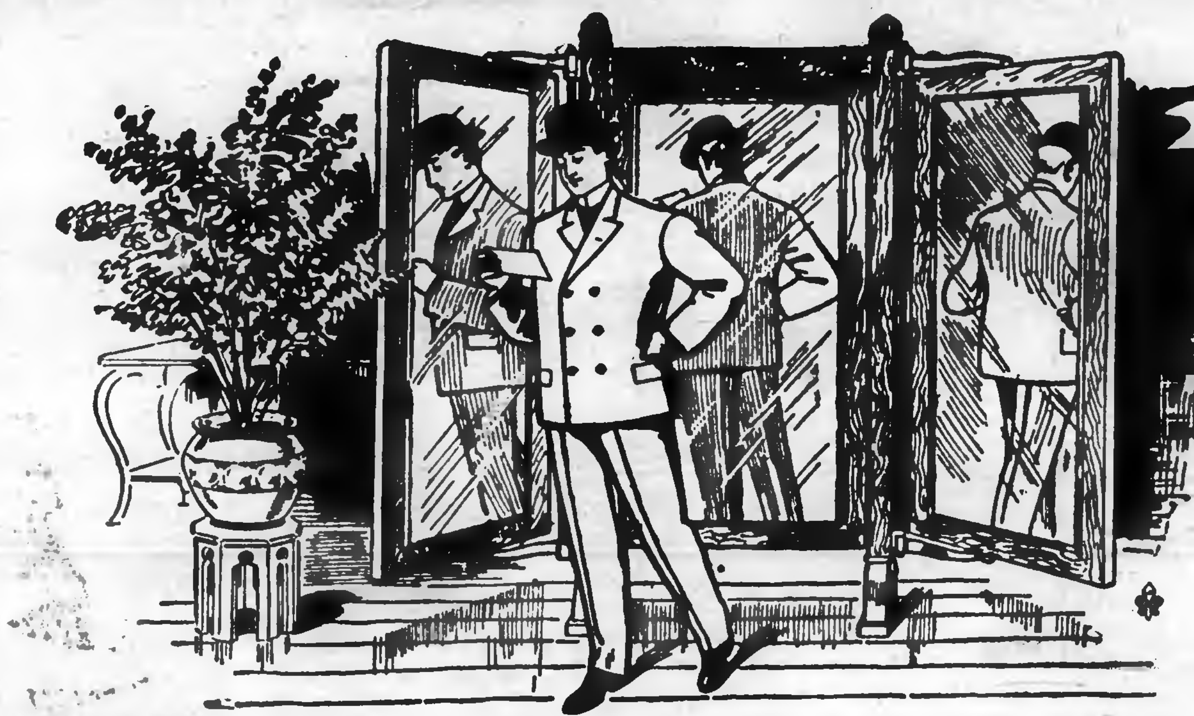

WHAT THE IDEA IS

To forejudge your suit at the basting stage before you buy!

That's the kernel of the nut!

We save you the bother of being measured—the bother of being fitted, and the irremedial unpleasantness of having to pay for a suit that does not fit—does not look right—and will not hold its shape—all characteristics of custom tailoring.

You try on a Semi-ready suit that has been carefully hand-tailored and left only partly finished. That has been through the hands of the most skilful tailoring people in Canada—tailors whose salaries the best custom tailor couldn't afford.

That has the smartness and distinction of a suit designed by a master tailor—the most knowing and scientific in America.

You try on a Semi-ready suit before an entire figure glass—you are acutely critical because your suit forms part of you, and you expect more from Semi-ready than you do from the custom tailor.

There are no excuses for any ill fit in a Semi-ready suit—you are not flattered as to your appearance when you feel unconsciously that there is something wrong, or are you forced to take a suit against your own judgment.

If the suit is not right, don't take it. If by any chance you don't find that you're dissatisfied until you get it home, send it back—we'll refund your money—Why?

For our own sake, because it would hurt us to have an unsatisfactory suit on anyone.

Could a custom tailor afford to take your suit back?

Semi-ready Tailoring

602

Cressman's, PETERBOROUGH.

MONUMENTS
And all kinds of Cemetery work in superior workmanship, and at lowest prices
COUGHLIN BROS.
HUNTER ST., WEST

THE DAILY REVIEW

LUMBER
and BUILDING MATERIAL of all kinds. Shingles, Scantling, Joists and Sill Stuff. Mouldings, Casings and Base, and all kind of finish. Boxes and Box Shooks.
ALF. McDONALD
Foot St. Charles Mill, Peterborough

VOL LIII., NO. 80. PETERBOROUGH, ONT., CANADA, MONDAY. SEPTEMBER 12, 1904 TEN CENTS PER WEEK

PROBABILITIES.

Moderate to fresh north to north west winds, fine and cooler. Tuesday—Light to moderate winds, fine and cool.

CORRECT DRESS OPENING

GRAND FALL DISPLAY OF

LADIES' READY-TO-WEAR GARMENTS AND DRESS FABRICS

AT

THE GOLDEN LION

We begin the Fall Campaign with a Grand Formal Opening of magnificent New Autumn Styles, in modes and fabrics never more strikingly shown,—to take place on

Wednesday and Thursday, Sept. 14 and 15

and following days of the week. This will be an authoritative showing of Advance Styles for Fall, and will embrace

Ladies' Tailored Suits
Imported German, English and Canadian Coats, Jackets and Ulsters
Correct Dress Skirts
Smart Walking Skirts
Silk Shirt Waists and Flannel Blouses

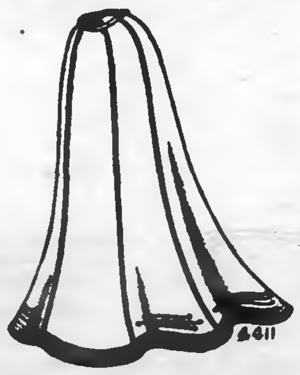

Latest Novelties in Ladies' Suitings
Fabrics for House and Street Gowns
Fashionable Dress Trimmings, etc.

We take special pleasure in announcing this opening, and extend a cordial welcome to the Ladies to be present. The store will be open WEDNESDAY evening for the convenience of those who cannot attend during the day.

Robert Fair & Co.
383 George Street Direct Importers

Wanted

WANTED

A GOOD GENERAL SERVANT. Apply at 387 PARK-ST. MRS. T.H.G. DENNE. 3d

WANTED

A GOOD GIRL for light housework, in a small family. Apply 513 Water-st. 3460

WANTED

AT ONCE, A WARD MAID, for the NICHOLLS HOSPITAL. Apply at the Hospital. 4d57

WANTED

GOOD GENERAL SERVANT. No washing. References required. Apply to MRS W. J. MORROW, 280 Brock-st. 3486

WANTED

A FIRST-CLASS SALESMAN of good address and ability to sell on offices with greeting cards for Christmas. Apply R. J LOVELL Co., Toronto. 3d6

ACTIVE, BRIGHT, HUSTLING AGENTS WANTED

TO SELL TEAS, COFFEES, SPICES, etc. Over $[illegible] a year is being made by agents. G. MARSHALL & Co., London, Ont.

ARE YOU INDEPENDENT

OR HAVE YOU A BOSS? Get out of slavery and be free. Write G. MARSHALL & CO., London, Ont. and they will show you the way. They have started thousands on the road to freedom.

WANTED

TWO GOOD WAISTS HANDS for dressmaking department. Liberal wages. Also TWO APPRENTICES for millinery department. Waist hand applicants apply to MISS NEELD and for apprentice positions to MISS ARMSTRONG, head of millinery department. R. Fair & Co.

For Sale or To Rent

FOR SALE

TWO 10-ACRE LOTS in North Monaghan, about one-half mile from Peterborough. Apply to JOHN O'BRIEN, 45 Lake street d128—w83—tf

RESIDENCE FOR SALE

ON BURNHAM-ST., (Ashburnham.) Large and commodious. 2½ acres of ground, extending to river. Stable, etc. DENNISTOUN, PECK, KERR & STEVENSON. d1f83

Lost and Found

LOST

ON the market on Saturday, A GREEN LEATHER POCKET BOOK, containing about ten dollars. The finder will be rewarded on leaving at THE REVIEW OFFICE. 3469 1w.

WHAT IS NICER THAN A GRATE FIRE?

Let us send you up some BUTT'S CANNEL, BLUE GRASS CANNEL or BRIAR VEIN for your fire place.

We would appreciate your order for Hard Coal and will guarantee satisfaction in every detail. Our Coal is hard, bright and very free of slate and every ton is screened.

PETERBOROUGH
Fuel and Cartage Co'y
LIMITED
163 Charlotte-st. Telephones 270-281
Branch and Yards—134 Aylmer-st. Tel. 243

Comfort Glasses

Before embarking on your vacation tour call around and have your eyes examined. It will add greatly to your enjoyment if you have PERFECT SIGHT. You will be able to view the distant scenery clearly and also read the latest novel without straining your eyes. If your eyes are not perfect we will, if possible, make them so with our glasses.

SCHNEIDER'S
391 GEORGE-ST

—THE—
BEEHIVE
We have everything a lady wears.

Special Bargains THIS WEEK —IN— CHILDREN'S HEADWEAR

NEW GOODS
LATEST STYLES
FALL and WINTER WEIGHT

25c
Pretty Silk Bonnets, full ruching all around, neatly embroidered, warmly lined and wadded. All sizes, for **25c**

40c
Stylish Silk Bonnets, wide silk ties, more elaborately embroidered, full ruching all around, all sizes, for **40c**

50c
Dressy Cashmere Bonnet, pretty silk ties, beautifully embroidered, lined and wadded, regular 60c, for **50c**

75c for 50c
Cashmere Bonnet, very richly trimmed, elaborate and dressy, regular 75c, for **50c**

75c for 60c
Fine Silk Bonnet, full ruching, trimmed with baby ribbon, with rare design of handsome silk embroidery. Regular 75c, for **60c**

$1.00 for 75c
New daisy design of Silk Embroidery, full ruching of pretty swansdown, all lined and wadded, very rich effect. Regular, $1.00, for **75c**

We have quite a few bargains this week unlisted. Come in and look them up.

THE BEEHIVE
Telephone 330

THE STORE THAT NEVER DISAPPOINTS

A Week Of Activity

Activity pervades every dept. of our 2 stores. Fall buying has started in with a rush. The enlarged stocks personally selected in England, France and Germany, together with the lowered prices, are creating new trade conditions.

The selling of the large purchase of Ladies' Rain Coats will continue this week. Prices just one half.

$2.90, $3.90, $4.90 and $6.90 Worth double.

NEW SUITS FOR LADIES'

Nearly 100 Ladies' Suits to choose from. The reliable Northway Garment in every case. Fit, style and wear are all guaranteed. Prices **$10 TO $25**

SYNOPSIS FOR THE WEEK

MONDAY

Miss Paisley, in charge of our Millinery Dept., leaves for a final trip to the New York markets to secure the "latest" for our Millinery opening.

TUESDAY

We continue the sale of Mandleburg's Rain Coats at half price and less

WEDNESDAY to SATURDAY

We put on our first sale of "ERIN LINENS" purchased personally in Belfast. Many lines below mill prices, purposely for this sale.

Cressman

WARSHIPS FOR THE FAR EAST

The Baltic Fleet Sails From Kronstadt for the Orient.

THE JAPS BEGIN LOOTING

Officers Lost Control of their Troops at Liaoyang--Stabbed a Medical Missionary--Kuropatkin and Kuroki Race for Hun River Bridge.

Kronstadt, Sept. 12.—The Baltic fleet sailed yesterday for the Far East.

The fleet will merely touch at Libau, where it will be joined by twelve transports, colliers and supply ships, already waiting there, and will then proceed direct to the Orient.

The scene on the departure of the fleet was an imposing one. At 2 o'clock in the afternoon, the time set for the departure of the remainder of the fleet, the Imperial yacht with the Emperor, Grand Duke Alexis, the High Admiral, and other high naval officers on board put out from Peterhof, on the other side of the bay, with an escort of three torpedo boats.

Admirals Rojestvensky, Voelkersam and Enquist went on board the Imperial yacht and personally said farewell to the Emperor.

Then with destroyers ahead and abeam, the Souvaroff led the squadron down the Finnish Gulf. The waterfront and the piers and forts were crowded with spectators. From the signal masts above the forts fluttered a string of colored flags, reading: "Good luck to the Baltic fleet on its long voyage."

The Baltic fleet is composed as follows:

Battleships—First-Class.

Souvaroff, launched 1902; 13,516 tons; 18 knots speed; crew, 740; main battery, 4.12 in., 12.6 in guns.

Borodino, sister ship to Souvaroff, launched 1901.

Orel, sister ship to Souvaroff, launched 1901.

Alexander III., sister ship of Souvaroff, launched 1901.

Osliaba, launched 1898; 12,674 tons; 18 knots speed; crew, 732; main battery, 4 10 in., 11 6 in. guns.

Battleships—Second-Class.

Navarin, launched 1891; 9,476 tons; 16 knots speed; crew, 630; main battery, 4 12 in., 8 6 in. guns.

Lissoi Nliky, launched 1894; 8,880 tons; 16 knots speed; crew, 590; main battery, 4 12 in., 6 6 in. guns.

Admiral Nakhimoff, launched 1885; 8,500 tons; 16½ knots speed; crew, 567; main battery, 8 8 in., 10 6 in. guns.

Second-Class Cruisers.

Dmitri Donskoi, launched 1883; 6,600 tons; 16 knots speed; crew, 510; main battery, 6 6 in., 10 47 in. guns.

Aurora, launched 1900; 6,630 tons; 20 knots speed; crew, 422; main battery, 8 6 in guns.

Almaz, 3,000 tons.

The Japs at Port Arthur.

Che Foo, Sept. 12.—A Chinese who left Port Arthur the night of Sept. 6 arrived here yesterday and reports that Japanese troops to the number of 5,000 control Louisa Bay to the northwest of Port Arthur. This Chinese was taken to Port Dalny, and on the way passed through five villages where detachments of Japanese are making use of a balloon, which he describes as a cigar-shaped affair, with a car suspended, and says that "a fat foreigner, wearing a moustache," runs the balloon. The Japanese intrenchments line the hills in every direction, and reinforcements are constantly arriving from Port Dalny. The Japanese hospitals at Port Dalny are filled with wounded and transports are engaged in removing the wounded men to Japan as fast as possible.

Race Now For Hun Bridge.

New York, Sept. 12.—The Herald's St. Petersburg correspondent wires: The race between Kuropatkin and Kuroki appears now to be to the Hun River bridge. According to the opinion of military experts, the fight is sure to take place there, its extent depending upon the progress made by Kuroki. Newspaper correspondents and foreign attaches at the front have gone to Harbin, where the censor also is.

Japs Lost Red Cross.

Liaoyang, Sept. 7.—(Via Tientsin, Sept. 12.)—The Japanese officers were unable to restrain their soldiers after six days of desperate fighting and looting became general. Last night the soldiers, in attempting to rob the missionary and Red Cross compound, stabbed Dr. A. M. Westwater, a well known medical missionary, in the neck and hand.

This is said to be the first instance that the Japanese soldiers have been known to be uncontrollable.

The Japanese were welcomed by the Chinese, but they abused the good name which they established in the Chino-Japanese war.

Quiet at Mukden.

Mukden, Sept. 12.—All is quiet in this region. It is understood that the main force of the Japanese has retired to Yentai. A solemn service was held here yesterday for the repose of the souls of those killed in action. It was attended by the entire staff and garrison.

Alexieff Would Quit.

London, Sept. 12.—A despatch to Reuter's Telegram Co. from St. Petersburg says it is understood that Viceroy Alexieff, in view of the paramount military exigencies in the Far East, has placed his resignation in the hands of the Emperor, but no decision with regard to it has yet been taken.

Tribute to King.

London, Sept. 12.—The Trades Union Congress at Leeds has been chiefly remarkable for a tribute of democratic admiration for the King as the best and most useful British statesman.

Body Found in Raceway.

St. Catharines, Sept. 12.—The body of a man was found in the raceway at Hedley & Shaw's mill on Saturday, and yesterday it was identified as that of James Sanders, an employe of the waterworks department. Sanders was in the hands of the police as a common drunk one day last week. He gave his age as 64 and said he was single. Superintendent Milne of the waterworks department believes he came from Hamilton. The man evidently fell into the raceway while drunk and went over a flume as there were some bruises on him.

Killed By a Horse.

Pembroke, Sept. 12.—Mrs. John Cunningham was struck by a horse while crossing Main street Friday evening, and received injuries from which she died at 1 o'clock Saturday morning.

—A regular meeting of the Board of Education will be held this evening at 7.45.

Lover's Y-Z (Wise Head) Disinfectant Soap Powder dusted in the bath softens the water at the same time that it disinfects. 4

EDITOR FAWCETT GOES

Well-Known Newspaper Man Off Without Saying a Goodby.

Complained on Friday That Financial Difficulties Oppressed Him—Gave His Foreman Power of Attorney For His Wife and a Statement of His Liabilities—Told Foreman He Was Going Away Never to Return.

Toronto Junction, Sept. 12.—A. R. Fawcett, editor of The Leader and Recorder, left town on Friday afternoon, not intending to return, and giving no one a clue to his future whereabouts. He gave no reason for his sudden departure, and did not even say good-bye to his wife and family.

The reason given for his shaking the dust of Toronto Junction off his feet is said to be looming financial difficulties. Before departing he left a letter with his foreman, in which he gave his wife power of attorney and a statement of his liabilities. The condition of the business, however, did not warrant his leaving it so suddenly. There was nothing very pressing, and his wife looks upon it as uncalled for. He has made frequent appeals to his subscribers of late, but these appeals had become chronic and there is nothing to indicate that his financial condition is worse now than it has been for some time past.

To his foreman, Mr. Fawcett said he was going away never to return, and to his family he did not tell them this much. Much sympathy is felt for Mrs. Fawcett and the family.

He had of late told his children that they would have to get out into the world and shift for themselves.

Mr. Fawcett is a well known newspaper man and was the founder of The Flesherton Advance and The Toronto Junction Leader.

Our Flag Far North.

Winnipeg, Man., Sept. 12.—Inspector Pelletier and ten of the men of the Northwest Mounted Police left Regina on Saturday to take the steamer Arctic for Hudson Bay. Superintendent Moody, who goes in command of the party, will meet them at Quebec. The crew of the Arctic has been chosen from men who are engaged in the sealing industry of Newfoundland, and who are thoroughly familiar with ice work. They are going up to plant the Canadian ensign on all the northern-most points of British North America, and will spend the winter in the farthest north.

—All Saint's "Harvest Festival" Friday evening.

THE WHOLE WORLD KNOWS
Sun Life Assurance Co'y
OF CANADA

We want YOU to know
THE BEST POLICY IT HAS FOR YOU

A GIFT OF $1,000 A YEAR
would be an acceptable one to your wife or daughter, wouldn't it?
You can make such a gift without sinking much capital by means of the New Guaranteed Income Endowment Policy of the
SUN LIFE ASSURANCE CO.,
of Canada.
And at the same time you are creating an income for your maturer years. Income may be $100 or $10,000 a year according to the amount you wish to save.

W. H. HILL
MANAGER CENTRAL ONTARIO
150 Hunter-St. Peterborough, Ont.

"The Twa Macs"

Work...
Well Done

Has its value. There's no going over required after we complete a job.

Intelligent workmanship, good materials and honest effort.

We carry out contracts or attend to any call on any emergency. If you require Plumbing or Electrical work give us the opportunity to tell you what we can do. Satisfaction guaranteed.

MacPherson & McGregor
Plumbing, Heating and Electrical Contractors, George-st.

Children's Aid Society
FOR THE CARE OF NEGLECTED AND ILL-TREATED CHILDREN

INCORPORATED by Act of Legislature, 1899 information required. Informants names kept strictly private.

CHILDREN FOR ADOPTION
Office Hours: 11 to 12 a.m.
OFFICE – DIVISION COURT BUILDING

GEO. COCHRANE
AGENT AND ASS'T SEC'Y

IF you think of having something printed and have it well done, see the Review Job Department. Suggestions, Designs. Every care taken to please you.

HIGHEST CASH PRICE
PAID FOR
Furs, Skins, Hides, Tallows, also Junk
OF ALL KINDS

T GEORGE HOLMES
Cor. Simcoe and Bethune-sts.

Coal and Wood

The Best, Well Screened, Bright Coal all sizes, delivered promptly. All Lehigh. You get satisfaction using our coal.

FIRSTCLASS DRY HARDWOOD
NOW IN STOCK

J. E. A. FITZGERALD
Cor. Brock and Aylmer St.
Telephone 111

CANADIAN PACIFIC RAILWAY

	ARRIVE	DEPART
EAST		
Norwood, Havelock, Ottawa, Montreal	5.10 p.m.	11:25 a.m.
Indian River, Norwood, Havelock	7.12 a.m.	7.25 p.m.
Norwood, Havelock, Kingston, Ottawa, Montreal, Portland, Boston	5.10 a.m.	12.20 a.m.
WEST		
Toronto, London, Detroit, Chicago	11:25 a.m.	5.10 a.m.
Toronto and intermediate	7.25 p.m.	7.12 a.m.
Toronto, London, Detroit, Chicago	12.20 a.m.	5.10 p.m.
Toronto, North Bay, Port Arthur, Northwest	11.25 a.m.	5.10 a.m.

GRAND TRUNK RAILWAY SYSTEM
RAILWAY TIME TABLE

	Arrive	Depart
Lindsay, Orillia, Midland, Gravenhurst, North Bay, Stouffville and Toronto	11.45 am 8.00 pm	5.20 pm 8.20 am
Port Hope, Toronto, London, Detroit, Chicago & West, Niagara Falls, Buffalo, Cobourg, Montreal and East	8.20 am 5.35 pm	11.45 am 9.05 pm
Toronto, Lindsay, Stouffv'le, Uxbridge and Markham	10.25 pm	7.20 am
Lindsay Local	8.15 am	3.00 pm
Hastings, Campbellford, Madoc, Belleville, Kingston, Montreal and East	8.10 am 5.40 pm	2.30 am 2.00 pm
Lakefield	10.20 am 5.05 pm 6.40 pm	8.30 am 12.15 pm 5.00 pm

THE CORPORATION OFFICERS

Geo M Roger, Esq., Mayor,
S R Armstrong, Clerk.
Felix Brownscombe, Treasurer
E H D Hall, Town Solicitor.
D W Dumble, K C, Police Magistrate
Geo I Rossel, Chief of Police.
T A S Hay, C. E., Town Engineer
W J Green, Tax Collector.
Dr. Bingham, Medical Health Officer.
W F Miller, Relief Officer.
Thos Rutherford, Chief of the Fire Brigade.

TOWN COUNCIL

Geo M. Roger, Esq., Mayor; Aldermen—Messrs R F McWilliams, Henry Best, Frank Adams, Jas Batten, Wm Scott, Henry Rush, Wm Johnston, Robt Cinkscale, Jas Edgcumb, Robt Hicks, E F Mason, M A Morrison

AGENTS OF THE REVIEW.

Moneys may be paid to and subscriptions left with the following gentlemen who have kindly consented to act as agents for The Review:—
Keene....Dr. J.M. Shaw, Victoria Drug Store.
Hastings......Walter W. Fowlds, News Agent
Norwood........................ D. H. Booth

and Mooney did it

The Mooney bakery has doubled in size in the first year. The bakers are working night and day, the railroads are running extra trains, the grocery stores are busy as bees, and the whole nation is cracker-hungry—all because of

Mooney's Perfection Cream Sodas

MOONEY'S
PERFECTION
CREAM SODAS
MOONEY BISCUIT & CANDY CO.

Grocers everywhere have them.

The Daily Review.

MONDAY, SEPT. 12, 1904.

NORTH PERTH

The Ministerial organs are endeavoring to minimize the extent of the corruption in North Perth and to represent Mr. Brown as the innocent victim of one indiscretion by a single too zealous friend. To do this they have to ignore the repeated confessions of Mr. Brown himself. He knew before the last session, as well as he knows now, that he held the seat not by the free votes of the electors, but by purchase, corruption and fraud. Yet he joined in the conspiracy of Mr. Ross and Mr. Mortimer Clark to close the courts by summoning the Legislature to meet on the very day on which the election trials were to begin. Mr. Brown, if he had a clear conscience and was not afraid of enquiry, was not obliged to shelter himself behind this trick for muzzling justice, and he made an unmistakable confession of the corrupt methods to which he owed his seat when he refused to permit the trial to continue during the session.

Again he has made a similar confession at the recent trial. He knows that a single corrupt act would not void his seat in face of his large majority, and that he would be safe unless further investigation revealed cases of corruption sufficiently extensive to effect the result. By refusing to avail himself of the saving clause he confessed his belief that a prolonged enquiry would lay bare the corrupt means employed to steal the seat and defraud the constituency. He dared not let in the light on his proceedings, as he would have done gladly to save his seat if he thought that only a few cases of illegalities by over zealous friends could be proved. He knew that much more than this would be discovered so he threw up the sponge.

It may be assumed that Mr. Brown acted in concurrence with his counsel. Mr. Aylesworth is deep in the confidence of the machine, and generally acts for it in emergencies. It will be remembered that it was he whom Mr. Stratton consulted as to the means of tying Mr. Gamey to his supposed desertion, and who recommended the notorious deed of bargain and sale. He was quite ready to assist in corrupting a member by transferring to him the local patronage and agreeing to withdraw the election protest, but to do him justice, he drew the line at the payment of cash, and when he found that this was in the wind, he handed back the instrument, and left the completion of the bargain to Messrs. Ross and Stratton.

In the West Elgin case it was Mr. Aylesworth who drew up the confession, submitted to Mr. Ross among others, by which Mr. McNish admitted the organized corruption and fraud to which he owed his seat. In North Perth after this experience he adopted safer and more effective tactics on behalf of his client, not making a wholesale confession of the iniquities that had been perpetrated, but crying for quarter at the first reverse. It really amounted to much the same thing, for while thus abandoning the position, his refusal to accept the hint of the Court that there was not enough proved to vacate the seat, which he might hold if further investigation did not reveal extensive corruption, showed that he knew the insecurity of the ground on which he was thus invited. His statement that he could not satisfy the court on this point, when success would have been so advantageous to his client, was a clear admission that he had another West Elgin case on hand, and intended to deal with it more cannily.

It has been estimated that $50,0000 was spent by the machine in the constituency, and there is evidence of the importation, as in West Elgin, of fraudulent election workers from a distance. Mr. Brown and his counsel were determined that this should not be proved in court, so they bolted from the contest without any compulsion as matters then stood.

It is very satisfactory that Mr. Whitney should have assured the Conservative Association that he would resolutely oppose any further saw-offs. If he had taken that position after the general election he would now be Premier. A few journals started to arouse public opinion against these objectionable bargains, and they have had a success which has surpassed their hopes.

For Over Sixty Years

An old and well-tried remedy.—Mrs. Winslow's Soothing Syrup has been used for sixty years by millions of mothers for their children while teething, with perfect success. It soothes the child, softens the gums, allays all pain, cures wind colic, and is the best remedy for diarrhoea. Sold by all druggists in every part of the world. Twenty-five cents a bottle. Its value is incalculable. Be sure and ask for Mrs. Winslow's Soothing Syrup and take no other kind.

TO DEFEAT COMPETITION

The Grand Trunk Wants to Preserve its Portland Route from Rivalry.

The Grand Trunk has already a line from Georgian Bay to Montreal which is only seventeen miles longer than the Canada Atlantic. From Midland to Montreal the distance is 381.91 miles, while from Parry Sound to Montreal the distance is 364.64 miles. And as the route from Midland is over, the fine roadbed of the main line from Belleville to Montreal, 220 miles, the extra 17 miles is an entirely negligible factor, and affords not the slightest reason for the Grand Trunk to purchase the Canada Atlantic. Moreover, Midland is a good port and, as compared with Parry Sound will always get as low, if not lower rates on the lakes. The Grand Trunk has also half-a-dozen other ports on Georgian Bay and Lake Huron, at any of which it can handle lake traffic.

Why then does the Grand Trunk purchase the Canadian Atlantic? Simply to "defeat competing schemes."

What is the competing scheme the Grand Trunk is just now particularly anxious to defeat? Why, Mr. Borden's policy of extending the Intercolonial.

Mr. Borden has declared that if returned to power at the coming elections, he will extend the Intercolonial to Georgian Bay by the purchase of the Canada Atlantic or by some other means.

The Grand Trunk believes that by purchasing the Canada Atlantic before the elections it can put obstacles in the way, and at least delay the time when the Intercolonial can compete at Georgian Bay for through traffic from the West.—Winnipeg Telegram.

Severe Pains in the Back

Caused from Deranged Kidneys--Now Well and Gives Credit to Dr. Chase's Kidney-Liver Pills.

Mrs. H. Trollope, 850 Water st., Peterboro Ont., states:—"I have used two boxes of Dr. Chase's Kidney-Liver Pills and found them an excellent medicine. I had severe pains across the back which came from my kidneys being out of order, and after using Dr. Chase's Kidney-Liver Pills for a time I began to feel a wonderful improvement in my health.

"I have no more pains in my back now and am feeling as well as ever I did. Consequently, I am glad of an opportunity to recommend Dr. Chase's Kidney-Liver Pills."

Dr. Chase's Kidney-Liver Pills, one pill a dose, 25 cents a box, at all dealers, or Edmanson, Bates & Company, Toronto. To protect you against imitations the portrait and signature of Dr. A. W. Chase, the famous receipt book author, are on every box.

Lifebuoy Soap—Disinfectant—is strongly recommended by the medical profession as a safeguard against infectious diseases.

SHIELDING CORRUPTION

The Law Makes the Courts Cover up Wholesale Wrong Doing.

As between "saw-offs" and an election trial such as unseated John Brown in North Perth, the public can have no decided preference. The trial at Stratford was little more than a formal effort to meet the growing public objection to saw-offs. But what is the difference between the suppression of fraud and corruption by means of an arrangement between the parties concerned and an election trial that does not investigate the petitioner's charges?

To the public the important fact is that election crookedness is hushed up in each case and the offenders go unpunished, free to pursue their calling at subsequent elections. The saw-off as a rule is nothing more nor less than the compounding of a felony. The North Perth election trial was a similar breach of one of the first principles of our criminal law. Something is wrong with the statutes which compel the judges of the land to give their assent to the deliberate suppression of evidence of a criminal character. In the North Perth election case suspicion of widespread corruption was strong. This suspicion was strengthened by the anxiety of A. B. Aylesworth, K. C., counsel for the respondent, to close the trial as soon as one charge was proved, Mr. Brown's majority was over two hundred. It has not been generally understood that the supplantation of one charge would void the election of a candidate who held his seat by such a large majority. The judges pointed out the value of the saving clause, but Mr. Aylesworth refused to take advantage of it.

Mr. Aylesworth would not tax public credulity to the extent of asking it to believe that his refusal to take advantage of the saving clause was prompted by a virtuous regard for the principles of political morality. The Ross Government is not in the habit of doing things in that way and it is to be presumed that Mr. Aylesworth was sent to Stratford to hold the seat for the government if he possibly could. If he had been convinced that one charge and no more could be proved by the petitioner we fancy that Mr. Aylesworth would have ridiculed a suggestion that a majority of two hundred should be wiped out on such flimsy grounds.

There was more corrupt money where the fatal $5 came from and more offenders to be revealed in connection with the investigation of the charges.

It is unfortunate that the judges could not see their way clear to order the investigation of more charges. If The World is not mistaken, the judges in the South Ontario election trial, in which Hon. John Dryden was the respondent, required the petitioner to prove a number of charges before giving any assurance that sufficient evidence had been revealed to void the election. The judges in the North Perth election trial are two of the most capable members of the Ontario judiciary and there can be no doubt that they went as far as their powers would allow them, but it is none the less regrettable that the statutes are so miserably inadequate.

The law as it stands to-day allows the contending parties to get together and balance the offences of their respective agents of fraud and corruption. It allows a candidate elected by corrupt or fraudulent means to prevent a complete exposure by calmly accepting proof of one charge as warrant for voiding the election. And the worst of it all is that the judges are obliged to preside over these negotiations and give judicial sanction to criminal compromises.—Toronto World.

BURNED TO DEATH AT THRESHING.

While Trying to Save His Machine From Flames Was Surrounded.

Clinton, Sept. 12.—While engaged in threshing grain on the farm of Alex. Badour, in Goderich township, Fletcher McCartney was burned to death.

The fire was noticed in an old stack near the barn and it spread rapidly.

McCartney was the owner of the machine and was bravely trying to haul it out of the barn when the flames enveloped him and the machine.

The barn was completely destroyed.

McCartney was married and had a large family.

Thresher's Fatal Hurt.

Ripley, Sept. 12.—While threshing at the barn of George Emmerson, Purple Creek, Garner Stanley, son of William Stanley, 12th concession, Kinloss, in attempting to replace the fanning mill belt while the machine was in full motion was thrown with his left arm against the cylinder sheaf pulley. It was taken off below the elbow. He received a deep cut on the shoulder, one on the temple, one on the back of his head, which affected the brain, and is considered by the medical men the most dangerous. Two hours after the accident four doctors were present and found it necessary to amputate the arm above the elbow. Mr. Stanley is 31 years of age, is married and has three small children. He has never gained consciousness, and the doctors entertain little hope of his recovery.

INTERVENTION IN WAR.

Inter-Parliamentary Union Ask Second Session of the Hague Convention—Heated and Bitter Discussion.

St. Louis, Mo., Sept. 12.—The powers of the world, signatory to The Hague convention, will be asked by the Inter-Parliamentary Union, at its twelfth conference, to intervene in the Russo-Japanese war; President Roosevelt will be requested to call a second session of The Hague convention; the use of submarines in time of war will be deplored, and many kindred resolutions will be presented during the deliberations of this week.

The decision to undertake to bring about intervention in the Far Eastern war was not reached until after a heated discussion, at times, bitter. When the proposition was brought forward Saturday, M. Cochery, a French Deputy, was on his feet in an instant. He objected vigorously to any attempt whatever to inject the matter into the conference. He was supported by the president of the Italian group.

Then the suggestion was made that President Roosevelt should be the proper one to tender mediation. This proposition was left with the understanding that no further steps in the direction be taken without information as to the President's personal wishes in the matter.

International Peace Union.

The 38th annual session of the International Peace Union was resumed in the Hall of Congress at the World's Fair Saturday. Officers selected include: President, Alfred H. Love, Philadelphia, and a number of vice-presidents, among them being Clara Barton, Washington, D. C.; Wm. M. Cremer, M.P., London; Baron d'Estournelles, member of the Chamber of Deputies, Paris; Archbishop Ireland, St. Paul, Minn.; Cardinal Gibbons, Baltimore, Md.; Rabbi Joseph Levy, Pittsburg, Pa.; Archbishop Ryan, Philadelphia, Pa.; Lady Henry Somerset, London, and Baroness B. von Suttner, Vienna, Austria. Resolutions were adopted setting forth the convictions of the union on international questions.

Origin of "Greenbacks."

The popular term "greenbacks" for speaking of paper money is said to have been first used by the Hon. Salmon P. Chase, who was secretary of the treasury during the civil war.

The green tint used on the reverse side of the notes was first produced by a Canadian and is invaluable, as it cannot be easily photographed or counterfeited.

The money in circulation in the southern states during the war had a blue design on the reverse, and these notes were commonly called "bluebacks" to distinguish them from the northern issue.

The Scarlet Tanager.

A very interesting bird is the scarlet tanager. The main body is bright scarlet, with black tail and wings. In the winter it stays in central and northern South America. It feeds upon larger insects, also seeds and berries. The nest is put loosely together with twigs and bark, being lined with the finer inner bark and rootlets. The eggs are three or four in number, greenish blue, marked with faint brown. It is usually found in oak groves.

DON'T BE SKEPTICAL

When Health, Strength and Even Life Are at Stake.

MUNYON

Has Proved the Value of His Remedies in a Million Homes.

I can well afford to ignore the petty jealousy, professional spleen and the ignorance which is back of the statements which now and then make their appearance as a means of belittling the unmatchable values of my remedies and preparations, and it is well for the sick and the ailing if they ignore them, too. As a matter of fact, in the compounding of these remedies and preparations is concentrated the knowledge and successful researches of the brightest medical minds that the century has produced, and those who make false statements know it. Every great discoverer who has contributed to the welfare and progress of the world and the well-being of the people has been assailed and misrepresented. Why should I be excepted?

There is nothing experimental about my preparations. Years ago they passed that stage and countless thousands have testified that they have found health through their use.

There are no "cure alls" among them, but my list of remedies contains a separate cure for each disease. That is why they are called home remedies, or the "family doctor" as they are frequently termed by those who depend upon them absolutely to keep the household in good health. MUNYON.

Munyon's Rheumatism Cure has cured more cases of rheumatism than all other rheumatism remedies combined.

Munyon's Kidney Cure has saved hundreds from Bright's Disease, and never fails to heal and help ailing kidneys.

Munyon's Paw-Paw Laxative Pills keep the liver in healthy action, and positively cure constipation, biliousness, jaundice and all other ailments arising from a torpid liver.

Munyon's Dyspepsia Cure may be depended upon to cure all forms of dyspepsia, indigestion, sour stomach, and to keep the digestive organs in perfect condition.

Ask any druggist for Munyon's Magazine and Guide to Health. They are free, but are worth their weight in gold.

Munyon's Witch Hazel Soap makes the skin soft as velvet. His Witch Hazel Skin Food and Talcum Powder should be used by every woman who is anxious to have a clear skin and a clear complexion.

For sale everywhere. 16

HAWKES'
Cut Glass

The finest cut glas goods in the world The 'Clover Leaf' Hawkes trade mark is the guarantee that each piece is genuine. We have a new and fine assortment in many designs. These goods are superb as wedding presents. Nothing finer and more appropriate

Sanderson
Sole Agent

The Daily Review.

MONDAY, SEPT. 12, 1904.

FOUGHT AT GALLOWS.

Spectators Struggle to Get a View of Robinson's Hanging.

Halifax, N.S., Sept. 12.—W. S. Robinson, the old man convicted of the murder of his wife near Berwick, suffered the full penalty of his crime at Kentville this morning. He went to the scaffold stoutly protesting his innocence. His last words to his spiritual adviser were: "I have no confession to make. I committed no crime. I am, so help me God, an innocent man." At midnight a large crowd hung around the jail, but there was no demonstration, although trouble had been looked for. Radcliffe arrived at 12.35 and went for Robinson at 1.25. While waiting he noticed that some of the spectators were making a disturbance. He threatened to postpone the execution. Seeing that matters were not improving a few minutes later, without forming the usual procession, he handcuffed the prisoner's hands and rushed him to the room adjoining the scaffold. As the door opened to admit them into the later several of the spectators, supposedly respectable men, were in a clinch on the floor, and others were trying to part them. The noose was quickly adjusted and within five minutes the trap was sprung, and in less than four minutes he was dead. The unseemly scene was caused through having too many spectators and some were fighting for good places. Even the scaffold was crowded.

Scorch Marks.

To remove scorch marks bake an onion, then squeeze out the juice and mix it with an ounce of fuller's earth, a wineglassful of vinegar and a small quantity of shredded soap. Heat together till the soap has melted, leave till cold and then apply to the scorched linen. Let it dry on and then wash in the usual way.

Comfort for Old People

Most of the suffering of the aged is due to the kidney derangements, which lead to backache, rheumatism, lumbago and body pains. Dr. Chase's Kidney-Liver Pills bring comfort to the old folks by keeping the kidneys healthy and active, and so eliminating from the body the poisonous waste matter which causes pains, aches and fatal disease.

DISTRICT FALL FAIRS

Date and Place of the Annual Fall Fairs.

The following is a list of some of the surrounding township and county fall fairs, and the date and place of holding same:

PETERBOROUGH INDUSTRIAL AT PETERBOROUGH, SEPT 26-28.

Lindsay Central, Lindsay, Sept. 22-24.

Toronto Industrial, Aug 29 to Sept 12.

Eldon, at Woodville, Sept. 15-16.

Haliburton Fall Show, at Haliburton, Tuesday, Sept. 20.

North Victoria, at Victoria Road, Sept. 20-21.

Cobourg, Sept. 22.

Orillia, Sept. 24.

Barrie, Sept. 27.

Kinmount Fall Show, on Tuesday and Wednesday, Sept. 27-28.

Sunderland, Sept. 27-28.

Bowmanville, Sept. 28.

Whitby, Sept. 28-29.

Campbellford, Sept. 29.

Bobcaygeon, Sept. 29-30.

Bracebridge, Sept. 30.

Midland, Sept. 30.

Minden Fall Show, at Minden, on Tuesday, Oct 4th.

Port Hope, Oct. 4-5.

North Hastings, Tuesday and Wednesday, Oct. 4 and 5.

Gravenhurst, October 6.

Millbrook, Oct. 6-7.

Norwood, Oct. 12.

Fenelon Falls, Oct. 12-13.

Otonabee Show at Keene .Oct. 4-5

Piles To prove to you that Dr. Chase's Ointment is a certain and absolute cure for each and every form of itching, bleeding and protruding piles, the manufacturers have guaranteed it. See testimonials in the daily press and ask your neighbors what they think of it. You can use it and get your money back if not cured. 60c a box, at all dealers or EDMANSON, BATES & CO., Toronto.

Dr. Chase's Ointment

MARRYING FOR A HOME.

That Is a Mistake Too Serious For Any Woman to Make.

Home is a woman's real sphere, however much conditions and necessities have forced her into other and more extended ones. No true woman is indifferent to home and all that it means to herself and others. The more truly womanly she is the more she appreciates and values it.

But to marry for the home's sake is like buying a picture for its frame or valuing the binding of the book above the book itself. No one can make the home a more important thing in married life than the man one marries, and in no possible case can the home satisfy one if the husband fails. Love for the man one marries will make a home of an attic or the weather side of a hedgerow. But married life, where the home comes first and the husband second or a bad third, is a hideous travesty of what it was meant to be, and it can never draw anything but a blank in the marriage lottery.

The girl who marries for a home has provided herself for the best of her days with a cage which she must halve with another being. The girl who marries for a home is as mistaken as the man who marries for a housekeeper.

Both are oblivious of the real reasons for marriage, the highest and the best. Both put the home before the maker of it, and that leads to sure disappointment and failure in the end.

Marriage can hardly be a lottery in the case of these people. One would tell them so confidently beforehand that it will never draw anything in their case but a dreary blank.—New York News.

A WALL CABINET.

How to Make an Artistic One Out of Three Wooden Boxes.

The main objection to box furniture is its common angles, which make it look like a box in spite of hard efforts. Yet, hard as it may seem, these very commonplace angles can be made to work out the salvation and save the reputation of the disreputable "box."

The ordinary bookcase made of a box has the regular lines of the box.

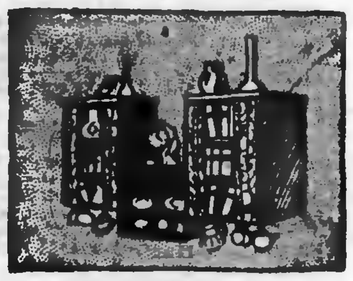

WALL CABINET OF BOXES.

"Box" is written all over it, as one of the more fastidious remarked tartly. But take two boxes of good proportion and of unequal size, and when they are placed together the hated lines are so changed as not to be recognizable. The bookcase made of two or even three boxes has few of the characteristics of the box tribe.

A china or magazine rack or a bric-a-brac cabinet, which can be hung on the wall, can be made of three boxes, as shown in the illustration. The tops of these artistic cabinets can be used for pictures, vases and the like. Hooks can be put into the lower shelves, and cups, mugs and pitchers can thus be disposed of.

The Kitchen.

Next to the cellar and perhaps the bathroom the kitchen is of the utmost importance, requiring unceasing vigilance and care on the part of the housekeeper to keep clean and sweet.

The closet, the sink itself and the pipes leading from the sink through the closet are at all times most difficult places to keep clean, clear and deodorized. The sink and all about it should be washed daily with a strong, hot disinfecting solution. This will cut the grease from the sink and from the pipes (where it has been carried by the hot water and where it has adhered upon cooling) by reason of its solvent properties and carry it through the traps into the sewer. The closet should be well washed and the pipes leading through it. If this is done as frequently as it should be there will never be any annoyance from cockroaches and water bugs, for their means of sustenance having been removed they must go elsewhere for a livelihood.—Table Talk.

Old Sheets.

Old sheets are invaluable. In cases of sickness, as cleaning cloths, as ample wrappers for winter clothing, as protection curtains and dust covers, there is scarcely a limit to their usefulness. First they should have the selvage edges turned to the center and the worn middles torn off and replaced by hems, thus turning them into single and crib sheets. After, they should be laid in reserve, always clean, for various uses mentioned. Worn tablecloths can be cut into tray and spot cloths, and other pieces are the finest sort of wash cloths for cut glass and window cleaning. Sometimes a tablecloth cut usefulness will make a half dozen excellent napkins for every day. It is better to do the hemming by hand.

Their Hatred of England.

Ferdinand de Lesseps used to tell how a Frenchman came to his aid when he was struggling against Palmerston's opposition to the Suez canal. The man, who was a total stranger, walked into his office one day and drew out of his pocket a wallet stuffed with bank notes.

"Monsieur," said he, "I beg the privilege of being allowed to subscribe toward the railway of the island of Sweden." "But, monsieur," said Lesseps, "it is not a railroad; it's a canal. It's not an island, but an isthmus. It is not in Sweden, but at Suez." "I don't care what it is or where it is," said the capitalist, "so long as it worries England. Put me down, I say."

But Lesseps had little reason to make fun of this episode if the picture his own son draws of him be true. Becoming incensed at some attack made on him in the British parliament and being inadequately provided with means to express his rage, his mind suddenly reverted to his linen collar, which was of English make. He tore it from his neck, dashed it upon the floor and danced on it, all for hatred of the island it came from.

The Borrowed Days.

According to a Scottish fireside rhyme, alluded to by Sir Thomas Brown in his "Vulgar Errors," three days were borrowed by March from April, with a view to the destruction of some sheep, but the popular fiction of the borrowed days is really of older date.

In the "Complaynt of Scotland," printed in 1548, we find: "There eftir i entrit in ane grene forest, to contempill the tender yong frutes, becaus the borial blastis of the three borouing dais of Marche hed chaissit fragrant flureise of evyrie frut-tree far athourt the fieldis."

The origin and meaning of the expression are obscure. It may probably be founded upon that relapse into wintry weather which is often noticed at the close of March and which seems to snatch a few days from the promise of opening spring. A similar fancy has prevailed in the highlands of Scotland in connection with the first two months of the year.—London Answers.

A Quaint Introduction.

It is told of the late Clarence King the ethnologist, that he met John Ruskin in a picture shop, and his comments were so delightfully phrased that Ruskin took him to his heart, inviting him to Coniston and offering him one of his two greatest water colors by Turner. "One good Turner," said King, "deserves another," and took both.

King once wrote from San Francisco to John Hay the following letter of introduction: "My Dear John—My friend, Horace F. Cutter, in the next geological period will go east. It would be a catastrophe if he did not know you. You will 'swarm in,' as the Germans say, when you meet. Lest I should not be there to expose Mr. Cutter's alibi I take this opportunity to divulge to you that the police are divided in opinion as to whether he is Socrates or Don Quixote. I know better; he is both."

A Japanese Gardener.

Sir Edwin Arnold had a great many stories in illustration of Japanese traits.

"The Japanese gardeners," he once said, "have carried their art further than we have carried ours. A landscape gardener in Japan is esteemed highly. He is looked on quite as we look on a poet or a painter. And these Japanese gardeners are truly remarkable men. I was riding with one of them near Kioto on an August afternoon, and we came to a steep hillside.

"'Tell me,' I said, 'how would you plan a road to the top of that difficult hill?'

"The gardener smiled humorously.

"'I think,' he said, 'that I would first turn some cows loose and see how they got up.'"

Peculiar Time Regulations.

Chatham island, lying off the coast of New Zealand, in the south Pacific ocean, is peculiarly situated, as it is one of the few habitable points of the globe where the day of the week changes. It is just on the line of the demarcation between dates. There at 12 noon on Sunday, Sunday ceases, and instantly Monday meridian begins. Sunday comes into a man's house on the east side and becomes Monday by the time it passes out of the western door. A man sits down to his noonday dinner on Sunday, and it is Monday noon before he finishes it.—London Globe.

The One Who Wasn't Whipped.

It was in a large school, and one of the boys had committed some grave infraction of discipline. The teacher announced that he would thrash the whole class if some one did not tell him who had committed the offense. All were silent, and he began with the first boy and thrashed every one in the class until finally he reached the last one. Then he said, "Now, if you will tell me who did this I won't thrash you." "All right, sir, I did it," was the reply.

Tomorrow's Money.

Money counts today, but the money of today is worthless tomorrow. The multimillionaire of Monday dies on Tuesday, is buried on Wednesday and is forgotten on Thursday. The real man who has something to him above and beyond trading, who neither reckons himself nor is reckoned by his dollars, never dies.

A Turkish Riddle.

Here is an old Turkish riddle which has been handed down for many centuries and yet has never been answered: "There was once a beggar who always dreamed he was a pasha, and there was a pasha who always dreamed he was a beggar. Which was the happier?"

Why She Was In It.

Phyllis—Charlie Short told me the other day that he preferred blond girls. Isabel—You must be mistaken. He proposed to me last week, and I am a decided brunette. Phyllis—True, dear, but then you have a fair income.

The Convincing Argument.

Young Lady Shopper—This piece of dress goods suits me, except that I do not think the figure in it is pretty. Subtle Salesman—Ah, but you surely will when it is made up and you have the dress on.

Something to Give Them.

"Mary," said the invalid to his wife, when the doctor pronounced it a case of scarlet fever, "if any of my creditors call, tell them that I am at last in a condition to give them something."

During a long life I have proved that not one kind word ever spoken, not one kind deed ever done, but sooner or later returns to bless the giver.—Lord Shaftesbury.

A Famous Quarry.

The entire mass of the Monte Sagro, 5,000 feet high, which dominates Carrara, is solid marble. One of the most famous quarries is in the valley of the Polraccio. From this were extracted in Roman times the 1,700 tons of marble that served for the construction of Trajan's column at Rome. Here Donatello got the block which he carved into his St. George, and Michael Angelo the one for his Moses. From here also came the huge block mentioned in the memoirs of Benvenuto Cellini, which served for the colossal Neptune of Ammanati in the middle of the fountain of the Piazza della Signoria at Florence.

A Water Volcano.

One of the greatest natural curiosities in Central America is the Volcan de Aqua or water volcano, which is situated in Guatemala, about twenty-five miles southwest of the capital. Its apex is 14,450 feet above the level of the sea, and cultivated fields and forest trees extend almost to its summit. It occasionally vents forth torrents of pure cold water. On one occasion an "eruption" of this kind inundated the northern valley and destroyed a whole village situated on the side of the peak.

The Way He Put It.

At a school examination at Newcastle-under-Lyme, England, a boy was told to write an essay on the pleasures of reading. He wrote: "People read for many reasons. Sometimes they read for humor, and then they read such books as 'Don Quixote.' At other times they read for amusement, and then they read the Bible."

Took It Mildly.

"Yes, old Bizziboy gave a reception out to his place on the hills and then turned the hose on the first detachment to arrive."

"He did! What did they say to that?"

"They called it unconventional hospitality. You know, he's too rich to quarrel with."

His Malady.

Tess—She's a professional nurse, I believe. Jess—Not at all. What gave you that idea? Tess—She remarked that she sat up last night with a sick man. Jess—Lovesick; that was all. It was that fiance of hers.

A Strong Word.

Dr. Blunt—We must wake her, because I want to ask her if she has obeyed my orders. The Patient's Husband—Er—ah—doctor, it might be as well to—ah—put that question in a somewhat different form.

Much Bigger.

Y.—Do you think Ike ever lies about the fish he catches?—C.—No, I don't, but I think he lies about the fish he doesn't catch.

Being asked the name of the world's greatest composer, a smart university young man said "Chloroform."

New Hope New Courage

Persons whose nerves are affected get blue and discouraged, are easily irritated and annoyed and learn to look on the dark side. The restorative influence of Dr. Chase's Nerve Food soon shows its effect on the feelings. It gives new hope and courage, new energy and confidence. By creating nerve force it affords new vigor and vitality for both mind and body.

The old-fashioned bake-oven was the best our great grandmothers could get. They baked in it in a kind of a way and were satisfied with it because they knew nothing better. But the modern housewife wastes time and good food when she fails to avail herself of the improvements of the

Imperial Oxford Range

No other range on the market can do the baking this oven does. The oven is kept evenly supplied with fresh superheated air all the time.
See this range at your dealers or write to us direct.

The Gurney Foundry Co., Limited
Toronto, Canada
Montreal Winnipeg Vancouver

FOR SALE BY
GEORGE H. HUTCHISON, PETERBOROUGH

The
Lenox Hotel
IN BUFFALO

High-Grade Modern Construction. Fire-proof throughout. European plan. Rates $1.50 per day and upward. Room reservations can be telegraphed at our expense

GEORGE DUCHSCHERER
PROPRIETOR

North St., at Delaware Ave.

THE FAIR OF THE DISTRICT.

Peterborough
Industrial Exhibition

SEPT. 26, 27, 28.
Monday, Tuesday, Wednesday.

FORMAL OPENING ON TUESDAY, 27th, by the Lieut.-Governor of Ontario, assisted by local municipal bodies and officials of the Fair.

Popular attractions during the Fair, including large purses for speeding contests, extensive and special exhibits, interesting kindergarten display, comprehensive art and domestic manufacture exhibits, etc.

The celebrated BLACK WATCH BAND, of the renowned 42nd Highlanders, the most famous regiment of the British service, will be in Peterborough on the 27th Sept.

Electric Railway to the grounds. Reduced fares on all steam railway lines and boats.

Write for Prize List and particulars to

D. HUGHES-CHARLES, President. K. EARDLY-WILMOT, Sec.-Treas.

The Man Who Makes
—THE—
Remnants

has been to LeBrun's and disposed of a great pile of excellent ends at rock bottom prices. These consist of TWEEDS, CHEVIOTS and SERGE, suitable for boys' pants and suits, men's trousers, ladies' skirts and jackets, etc. Just the thing for Fall and Winter wear.

They will be sold for HALF the usual price. Better "go gunning" for some these Remnants at once, as the saving amounts to considerable. Get your pick now.

H. LeBrun & Co.
TWO ENTRANCES: George and Hunter-sts.

THE
Knitting Works
Hosiery and Underwear.

Knitted Corset Covers

The correct thing for the cooler weather is a warm, comfortable Knitted Corset Cover.

We have them in grey and white, with short and long sleeves, at 25c, 35c and 50c.

TELEPHONE 330.

The Daily Review.
MONDAY, SEPT. 12, 1904.

THE CITY AND SUBURBS

Death of Daniel H. Coombes.

The death of Daniel Henry Coombs, of Otonabee, occurred yesterday at Nicholls Hospital, the result of illness from dropsy. Mr. Coombe was a well-to-do farmer, and was held in esteem by those who knew him. He was 53 years of age and unmarried. Mrs. Edward Cooney, of town, is a sister, and the funeral will take place to-morrow afternoon from her home to the Little Lake cemetery.

Mrs. W. J. Morrow has resumed tuition in Piano Singing and Theory, at her studio 380 Brock St. - and desires that all pupils will make arrangements at once for lessons in order to avoid confusion.

—It is reported that Port Hope has a couple of cases of small pox isolated on Monkey Mountain, north of the town.

Children's
READY-TO-PUT-ON
Dresses

In this department of the LADIES' NEW STORE, we are showing some very smart dressy dresses for girls from three to fourteen years of age. Every mother knows what it is to worry about the girls' dresses. We are here to save you this unnecessary worry and WE WANT YOU TO USE US.

A look through our large and well assorted stock of stylish ready-to-put-on Children's Dresses will convince you that it is much less expensive to cloth the girls with one of these garments than it is to worry over the cost of making them. Our prices run from $1.25 to $4.50.

We have the only Hose Supporter that won't tear the stockings. Prices the same as the kind that do tear them. The C.M.C.

Harry Adams
PHONE 466.

ITALIANS A THIRSTY LOT

A RAID MADE BY THE POLICE ON THEIR SETTLEMENT.

Ten Empty Beer Kegs, Two Jars of Whiskey, and other Refreshments were Gathered in.

This morning the local police made a raid on the Italian colony on Bethune-st., on the strength of a warrant issued against the Italians for selling liquor contrary to law. Chief Roszel, P. C. McGinty and P. C. Stewart took part in the exhibition. The scene in "Little Italy" was similar to that presented when a wasp's nest is disturbed. The Italians swarmed around the Chief like a bunch of wasps, all talking at once, some in pure Italian, some in badly pulverized English, and a few in fairly good English. A thorough search was made through two houses, and ten empty beer kegs, two jars of whiskey and a few bottles of ale were discovered. An imposing procession then took place to the police station. Chief Roszel led with a two-gallon jar of whiskey, P. C. McGinty came next with a bottle of ale in each hand, and P. C. Stewart brought up the rear with a mixed collection of ale and whiskey. As a result of the raid a large number of Italians will appear in Police Court on Wednesday morning.

SHOULD BE POSTAL DELIVERY

Writer Thinks it About Time that Peterboro Should Have it.

To the Editor of The Review.

I think no one will question the benefits derived from the advent of the postal system, whose ramifications stretch from one end of the land to the other. Moreover, being a public institution it lays itself open to favour or criticism, according to its standing and ability. When it's working become inadequate to the people's convenience it is then the duty of those interested to consider what steps ought to be taken on purpose to remedy such defects if defects there be.

With this end in view, I think there is a great need and a growing demand for some more effective method of distributing the mail than is at present adopted in Peterborough. It is about time, if I might venture to say so, that a house to house delivery was inaugurated. And I hope some more influential pen or voice than mine will take this matter up and see to it that the needs of the hour be met in accordance with modern methods of business.

DEMOS.

Fred. A. Clarke's Care for the Boys and Girls.

The girls and boys of today will be the women and men of the future, and to give them a right start it is necessary to begin at the top—the head—the brain region. The schools do this to a certain extent, but Clarke's Hat and Cap store comes in to assist. Its proprietor is prepared to cover these bright little brainy heads with hats and caps, stylish and of low price. He is surprised at the large number of boys and girls who do their own shopping at Clarke's. Their parents must feel that the youngsters will be as well served as if they watched the transaction in person. To encourage the boys and girls Mr. Clarke has prepared a souvenir school book which will be presented free with every tam or cap purchased by or for a girl or boy. The book is adorned with a picture of the Lift Lock, an item in history and it matches another item in the history of the hat and cap trade represented by the splendid bargains in hats and caps for boys and girls now in evidence at Fred. Clarke's hat and cap store, 374 George street. A bargain and a free book to boot awaits every boy and girl.

The New Street Car.

Car No. 11, the first of the new street cars ordered from the Ottawa Car Company is being rapidly prepared for service and will likely be running to-morrow afternoon. Car No. 12, another of the new quartette arrived in town on Saturday morning and is being removed to the car barns this afternoon. No. 8, the car at present running is giving very good service and is being patronised by a large number of citizens. One of the trailers would have been put in use on Saturday if the line in front of the barn had not been blocked by the new car.

Water Babies.

Tonight Prof. Clark will give his famous lecture on Chas. Kingley's "Waterbabies," which every lover of literature should hear. The lecture will be at the Y.M.C.A. Hall under the auspices of St. Luke's Church, and will begin at 8 o'clock. Admission 15 cents.

Miss Irene Macfarlane's exhibition of Oil Paintings will be opened in the Y. M. C. A. on Tuesday Sept. 13th. at 3 P. M for one week. Tickets may be procured at Ormond & Walsh's Drug Store, The Framery 428 George St. and from the Secretary Y. M. C. A. Price One Dollar good for whole term of the Exhibit.

THE PERSONAL COLUMN

Mr. E. S. Clarry spent Sunday in Millbrook.

Mr. John C. Keils of Millbrook, is in town to-day.

Mr. Fred Whitcroft spent Sunday at Midland.

Mr. Ed. Wilcox spent Sunday in Hastings with friends.

Miss Nellie Whiten is visiting friends in Buffalo and Toronto.

Mrs. Aaron Cox has returned after a stay at Preston Springs.

Mr. and Mrs. William Campbell of Keene; are in town to-day.

Mr. Clarke of R. Fair & Company's staff spent Sunday in Toronto.

Miss Allie Whiten has returned after a visit in Toronto and Orillia.

Mr. Bruce Rickey has returned after spending a few days in Toronto.

Miss Eva Galbraith of Port Hope was the guest of friends in town on Saturday.

Mrs. J. W. Brightman has returned after a visit with friends in Pembrooke.

Miss Bertha Kelley has returned after spending her vacation in Toronto.

Mr. and Mrs. Thos. Barrie have returned from a few day's stay in Toronto.

Mrs. E. P. Cuffe of Norwood is the guest of Mrs. Ralph Carton, George street.

Miss Mamie Tagney of Lindsay was the guest of Miss Kate McPherson over Sunday.

Mr. and Mrs. Leo Primeau of Lindsay, were the guests of friends in town yesterday.

Miss Elizabeth Scott has returned after a visit with friends at Hamilton Gat and London.

Mr. and Mrs. C. Dennan of Hawkesbury are in town the guest of Mrs. Angus McPherson.

Miss Paisely left this morning for New York to visit the wholesale millinery establishments

Mr. J. McGeough who spent Sunday in town with friends returned to Lindsay this morning.

Miss Maggie Crowley who has been spending the summer at Preston Springs has returned to town.

Mrs. Ira White and little son, Egerton, of Parma, are the guests of Mrs. W. E. Conway, Downie street.

Miss Mabel Godfrey and Miss Fannie Hughes have returned after visiting friends in Toronto for a week.

Mr. McAdams of Owen Sound has accepted a position in the clothing department of Grafton & Company.

Mrs. W. E. Conway and children have returned after spending a month with relatives at Conway, Ont.

Rev. Wm. Major and Rev. J. C. Davidson go to Emily this evening to take a thanksgiving service for Rev. J. H. Teppy.

Mr. Joe Polston has been added to the staff of R. H. Leary and his many friends will be glad to hear of his advancement.

Mr. and Mrs. J. E. Kavanagh and children of Toronto are the guests of Mr. and Mrs. B. Shortly at Stoneleigh, Stony Lake.

Miss Margaret Milburn who has been spending a two week's vacation at her home in Smith, returned to Detroit on Saturday.

Mr. and Mrs. McIntyre of London, have come to Peterborough to reside Mr. McIntyre having accepted a position with Grafton & Co.

Miss Annie Aerhardt of Trenton is the guest of Mrs. Angus McPherson.

Mrs. Hopkins of Park Street is visiting friends in Bethany.

Mr. Jack Comstock has returned from New York, where for several weeks past he has been taking a course in the School of Embalming.

Mr. L. Motiaire left this morning for Jersey City, where he will reside in future. His many friends here will wish him every success in his new situation.

Mr. and Mrs. J. C. Anderson have moved from their former residence and are now situated at the corner of Stewart and Douro streets, Fifth Ward.

Mr. Arthur Boucher who has been staying with Mr. Russel Wood at Stony Lake, returned to town on Saturday. He reports great luck with the ducks.

Miss Gertrude Kendry and her friend Miss Evelyn Willet who has been visiting her, left on Friday evening for Chambley, where they will spent some time.

Mr. and Mrs. Wm. Miller of Rochester, have been the guests of Mr. and Mrs. F. W. Miller, Water street, for the past week. They return to-morrow morning.

Miss Ethel Turner and Miss E. A. Armstrong, who have been enjoying a vacation here, left to-day for New York, where they will resume their duties as trained nurses.

Mr. Geo. Meredith who has been employed with Mr. R. J. Frost, has returned to his home in Orillia. Mr. Charlie Frost of Orillia, will be with his brother in the store.

Mr. J. Petty and Mr. T. McDonough of Grafton & Co.'s staff, are spending a few days in Toronto and Hamilton.

Miss George Smith has returned after spending a week in Hamilton and Brantford.

Mr. Bruce Gillespie who has been in the employ of A. W. Cressman for some time past, left this morning for Napanee, where he has accepted a position with Hardy Brothers of that town. Bruce's many friends will wish him much success.

Mr. and Mrs. Robinson and Miss Vera left this morning for Ottawa where they will reside in future. Mr. Robinson has been employed with the Martin-Stanley Piano Company, and has accepted a similar position in Ottawa.

Misses McMillan, daughters of Conductor Dan McMillan, of Belleville, were the guests of friends in town yesterday. Owing to the new fast trains being put on by the Grand Trunk of which Mr. McMillan is conductor, he has found it advisable to move his family to Peterborough, and will do so shortly.

Mr. B. A. Marschke, Chief of Battalion of the New York Fire Department, who is in town for a few days enjoyed a trip over the liftlock and through the canal to Lakefield in the Rob Roy on Saturday morning. Mr. Marschke was very much impressed with the size of the liftlock and the ease with which it works.

Mr. Hugh A. McGuire who has resided in town for the last few months left on Saturday afternoon for his home in St. Catharines. He will spend two weeks with his parents before leaving to resume his studies at the School of Practical Science, Toronto. During his stay here Mr. McGuire has made many friends who will greatly regret his departure.

GOT INTO THE WRONG STALL

Young Man Mistook a Smith St. Residence for his Boarding House.

On Friday evening a family on Smith street had the rather questionable pleasure of discovering that their home was not that kind of fortress which is uneasy of access. They had gone out driving in the evening to visit a neighbour and left their house in what they considered a condition safe from all intrusion. On returning, however, they were somewhat surprised to find that the flowers had been carefully removed from the kitchen window and a young man standing in the kitchen at the foot of the stairs as though about to ascend after having carefully deposited his headgear on the stove. An explanation was of course the proper thing to demand under the circumstances, and the stranger pointed out that he had undoubtedly made a mistake. He was a boarder, and frequently did not come home until late at night. On such occasions the door of his house was always locked, but he overcame the difficulty by climbing through the window. In a moment of mental aberration or other weakness, he had mistaken the house, and when the occupants arrived, was just going upstairs to retire. In charitable consideration of the extreme frequency of such cases as this, the man of the house pointed out to the stranger the advisability of immediately starting upon a search for his proper stall, and this course was speedily adopted.

COLLEGIATE INSTITUTE FULL

Over 250 Pupils in Attendance this Morning.

"The Board of Education will have to do something," remarked a member of that body today, when told that the attendance at the Collegiate Institute this morning was over 250, the largest in the history of the school. When asked the reason of the delay in connection with the new building, it was pointed out that the Government had not yet actually contributed the $10,000 promised towards the purchase of the lot on which it is proposed to erect both a drill hall and Collegiate. At present the accommodation is most inadequate at the school, some of the rooms being in an overcrowded condition.

CANOES FOR EXHIBITIONS

PETERBOROUGH CANOE COMPANY'S DISPLAY FOR OTTAWA'S SHOW.

The Canoes are of a Very Fine Style—The Wm. English Canoe Co. are Sending Two Canoes to Halifax.

Peterborough will be represented in one way at least at the Central Canada Exhibition at Ottawa, which opens on Friday, 16th inst. The Peterborough Canoe Co. has prepared an exhibit which will display samples of nearly all the boats they manufacture. The exhibit consists of one sailing dingby, four skiffs and eleven canoes. Three of the skiffs are of cedar and are built on very graceful lines. The fourth is a lap-streaked skiff of solid mahogany. The canoes are all of different sizes, and are made of cedar, basswood, cyprus, Spanish cedar and canvas. This is probably one of the finest exhibits of canoes ever sent out of Peterborough, and will do much to advertise the Peterborough Canoe Co. and the town as well. The company deserve great credit for such commendable enterprise, and other local manufactories will probably follow their example.

The Wm English Canoe Co. has also showed its enterprise by sending to the Halifax Exhibition two canoes. These are the ordinary 16-foot canoes manufactured by the firm, and are both built on the same model. One is of basswood, and the other of cedar They will serve to show the people of Eastern Canada what kind of goods the factories of Peterborough can turn out.

THEY CAME FROM ENGLAND

A Party of About Sixty People from Berkshire.

An instance of the growth of Peterborough's population by leaps and bounds was pointed out recently. It is well known that during the past year there arrived in town a very large number of Old Country people. And these have settled down here and become the very best kind of citizens. It is not often, however, that there is such an exodus from any one locality in England as that which occurred not long ago, when some sixty people left Berkshire and sailed for Canada. It was not exactly a Robinson Crusoe emigration, but had some resemblance. The party came to Peterborough, but did not, as was the case some years ago, find uninviting conditions, such as pathless forests, and very tedious and dangerous means of travel. The wonder is how all of these people could obtain houses. There were about twelve families, and a remarkable thing is that they were nearly all related to each other. Some have doubled up, and two families are, in a few cases, occupying one house. They are an industrious class of people, and all of the men and boys have obtained employment in local manufacories or places of business, and good workmen they are, thoroughness being a marked characteristic.

Social Musicale.

The social committee of the Y. M. C. A. announce the opening social event of the season for Tuesday evening, September 20th in the association building. The programme and all the arrangements for the season will be new. The following have already consented to take part. Mrs. Eardley Wilmot, Miss Crothers, violinist; Messrs. Lawrence, Dawson, Jolliffe, and Legg. The gentlemen of the town are invited to come and bring their lady friends.

Here to See
..OR..
Here to Buy

The new Fall and Winter Suits are here for you to SEE, TRY ON or BUY.

If you go so far as to try on a

SOVEREIGN BRAND

Suit we shall be sure of you as a customer, for to try on one of our garments is to become convinced that you need SEEK NO FURTHER for satisfaction, style, fit, quality or price.

There is nothing about the most correct garment made costing $25 to $30, that you will not find in our Suits costing $10, $12, $15, $17.

Our Clothing is of highest grade, correct in style, and EVERY SUIT IS BUILT ON HONOR.

LANG & MAHER
409-411 George-st. High-class Clothing and Furnishings.

CLARKE, THE HATTER

GIVEN AWAY FREE

A useful Souvenir School Book with a large half-toned picture of the Lift Lock on the cover.

This picture is given with every purchase of a Cap or Tam for girls or boys.

We are doing this for an AD, that we may become better acquainted with you, feeling as we do, that our goods are better value and cost less than what is being shown elsewhere.

No matter how small the purchase you get a Book.

Caps from 10c up

Fred.A.Clarke

Dutton's Market

WEDNESDAY Bargain Day

Grapes, per lb. 5c
Bananas, per doz. 10c
Pears 10c doz., Basket 50c
6 lbs. Tapioca 25c
Cocoanut (Shredded) 25c lb.
Vim, per box 10c
McLaren's Jelly Pdr 3 for 25c

R. A. DUTTON
Phone 304. 418-420 George-st.

WE WANT YOUR Spice Trade

Our quality is a little better than you can buy elsewhere and the price is no higher.

We want your trade next year, try us this season.

We handle every kind of both Whole and Ground Spices.

Our supply of first-class Corks is such that we can fit ANY SIZE OF BOTTLE. Jar Rings.

Have you tried Edmison's Cream Tartar Baking Powder?

H. H. EDMISON
CHEMIST, etc. 300 GEORGE-ST.

The Daily Review.

MONDAY, SEPT. 12, 1904.

THE CITY AND SUBURBS

Brevities.

—Rev. Dr. Crothers, pastor of the George-st. church, will, next Sunday evening, begin a series of sermons to young men.

—Two weeks from Thursday next, Sept. 29, Rev. Dr. Potts will give an address here upon the World's Sabbath School Convention held in Jerusalem.

—The first regular meeting of the Ladies' Aid of the Charlotte-st. church will be held to-morrow afternoon at 3.00. It is requested that there be a large attendance.

—Miss Irene McFarlane's exhibit of fine oil paintings opens at the Y.M.C.A. at p.m., Tuesday, Sept. 13th, for one week. See local ad. elsewhere. 2d

—The farmers report that the potato crop is being spoiled by the rot. The largest potatoes, it seems, are affected, and to drive through Monaghan one may easily detect by the smell what fields are damaged. It begins to look like a rotten shame.

—While the people of Bewdley listen with patience to Mr. J. Alex. Culverwell in his story about the Trent Canal, they realize with regret tht nothing is being done to erect a decent landing on the lake opposite their village.

Discipleship.

There was a large attendance at the opening men's meeting at the Y.M.C.A. yesterday. Rev. Prof. Clarke was present, but owing to a cold was unable to give the address announced, yet gave a few words of appreciation of the work of the Association. Rev. E. A. Langfeldt, of St. Luke's, very kindly took Prof. Clarke's place and gave a forceful, practical address to the men on "Discipleship."

The speaker next Sunday will be Rev. Dr. Stewart, of the Bible Training School, Toronto.

Ask your Grocer for Windsor Salt The Perfect Table Salt.

DOG LOST

LOST—A BLACK COCKER SPANIEL wearing black leather collar, with the name "Paddy." Any person found retaining him after reading this notice will be prosecuted. Word as to the dog's whereabouts will be gratefully received at the REVIEW OFFICE.

Miss Maud M. Crothers
TEACHER OF VIOLIN AND THEORY
Pupil of Toronto Conservatory of Music.
Residence 541 Water st. Tel. 163.

THE BEST FURNACE IN THE WORLD

Will not give satisfaction unless it is properly put in. We are specialists in heating. We know how to put furnaces in right and we sell the right furnace too. The

"Improved Garnet"

is made in four sizes, and will give better results than any other furnace we know of. Let us give you an estimate now.

The BEST STOVE CO.
Next to Post Office.

TWO ELOQUENT SERMONS

WERE DELIVERED IN ST. LUKE'S BY REV. PROF. CLARKE

Large Congregations in St. Luke's Church Listened to Scholarly Expositions of Scripture.

At both services in St. Luke's yesterday, the Rev. Professor W. Clark, D.C.L., of Trinity College, preached eloquent and practical sermons. The services were bright and hearty, and the congregations were large, especially so at the evening service, when all seats were taken. Prof. Clark is an eloquent preacher, a great scholar, and considered an authority on the English literature. His diction is perfect and his delivery fluent and of great fascinating power. At the morning service Mr. Lawrence sang "The Holy City," and at the evening service Mrs. K. Eardley-Wilmot delighted the congregation with an excellent rendering of "Send forth Thy Light." Professor Clark chose for his text at the morning service, Matthew vi, 28: "Consider the Lilies," from the Gospel of the day. There were, he said, two methods by which God revealed Himself to the world—through ed Himself to the world—through the Bible and through Nature. These two things did not contradict each other, but one tended to bear out the other. There were many lessons in Nature; the flowers were witnesses of God's goodness. "What a different world it would have been if God had only given us the power to feed and clothe ourselves, and deprived us of our senses!" observed the speaker.

The flowers were also witnesses of the power of God; all nature, in fact showed His power. The thunderclap, the terrible earthquake were illustrations of his omnipotence, but small things as well as great ones, told of God's greatness. While the telescope showed us stars upon stars, worlds upon worlds, universes upon universes, the microscope also revealed many wonderful things. The most important lesson that the flowers taught us was the providence of God. Through them He seemed to say, "Be not anxious; I shall be with you, and all is well."

Again the flowers typified the short earthly life. They bloomed for a time, then withered and died. So was it with man. His life was but short, and he should see that his days were not spent in vain. The flowers also taught the lesson of the resurrection, that we shall all rise again and have another life. As the winter went, the flowers bloomed again. So was it with men; the winter of death would pass, and those who believed in Jesus Christ would come into the resurrection and life eternal.

At the evening service the preacher took his text from the Epistle for the day, Galatians, 6, 17: "From henceforth let no man trouble me, for I bear branded on my body the marks of Jesus." The reference in the text was to the custom of marking or branding the bodies of slaves, as a sign of their being the property of a certain master.

St. Paul on various occasions, e. g., Romans 1: 1, had declared himself to be a bond servant of Christ, and here declares that he bears the brand of that Master, partly perhaps with reference to scourging and other afflictions which he had endured for Christ. Christ, Himself, had assumed the form of a bond servant, and He required that his disciples should herein be like Him. St. Paul reckoned it his chief glory to be thus conformed to the pattern of his Master. He had many conflicts with the men who were rejecting or disproving the gospel. He had reasoned with and remonstrated with them—sometimes in vain—and now he seems to say he is done with this; He belongs to Christ; he has to please God and not man, and to all the opposition of men, to all their demands he has the answer, "I am the bond servant of Christ." The preacher pointed out the application of the principles, first to the minister of Christ and then to Christians in general. They had to choose whether they would serve God or man, and they must make the choice that Paul made. All men know how faithful he had been. God grant that they might follow his example.

Sunday at All Saints'

At both services in All Saints' church Sunday, two very able sermons were delivered by Rev. Wm. Major. His text in the morning was St. Mark 11, 13: "Nothing but leaves." Miss Mary Rush sang with pleasing effect a solo, "The Home Land." In the evening the Rector spoke from II Corinthians, 3: 3. An anthem by the choir, "Where are They?" was very well rendered. The holidays are now over, and it is the purpose of the choir to devote considerable attention to the preparation of something exceptionally fine in church music.

The harvest thanksgiving service will be held on Friday evening, Sept. 23rd, at eight o'clock.

The Senior Girls' Guild will reorganize to-morrow (Tuesday) evening, at eight o'clok, for this winter's work.

—The Chief of Police has an overcoat, picked up on Bethune-st., for which he desires an owner. Despite the fact that summer is with us, there is a cold winter coming on, and the potato crop is reported to be a failure, so the owner will do well to claim his property rather than buy a new one. No question asked as to how he came to shed the overcoat.

GREAT SALE OF LINENS

ON THURSDAY, SEPTEMBER 15th we inaugurate a gigantic sale of Linens. This Sale represents one of the best opportunities that the citizens of Peterborough will ever have to replenish their stock of Linens.

The stock represents the most successful purchase of Manufacturers' Seconds of imperfects that we have ever effected.

Beautiful high class Linens with very slight imperfections bought at a price that will enable us to sell them at a reduction of from 33⅓ to 50 per cent. That means a cloth that would sell regularly at **$3.00** each will be sold at about **$2.10** and other prices correspondingly low.

THE QUALITIES of these Linens are positively the very finest ever shown in Peterborough as they are from the manufacturers of the finest Linen in all Ireland and the imperfections are so slight that you will hardly be able to see them.

The Linens are in Finished Cloths, with borders all round, in sizes from 1 yard square up to 4 yards long and 2½ yards wide and Table Napkins in both dinner and tea sizes.

All good housekeepers pride themselves on their Linen and this will be your chance of a life-time.

Sale Commences Thursday Morning at 9 o'clock

QUANTITIES are immense
QUALITIES are the finest
PRICES are the feature

Richard Hall & Son
DIRECT IMPORTERS 353-355 GEORGE-ST.

Wear Trade Mark D Suspenders Guaranteed. Sold everywhere.

Take home some of fresh G B Chocolates

See one of our lovely souvenir boxes—they are very much appreciated as a gift and are very acceptable.

T. H. Hooper
TWO STORES
George and Brock-sts. Geo., near Charlotte

HOUSEKEEPERS REMEMBER

WE HAVE NOW ON SALE THE VERY NEWEST THINGS IN

ENAMELLED WARE
TINWARE AND
KITCHEN FURNISHINGS

Our stock includes a large number of articles that make work in the kitchen easier. Shapes and sizes are new, and the goods absolutely the best manufactured.

We do the best work done in town in plumbing, heating and general tinsmithing work.

Adamson & Dobbin
162 Simcoe-st.

IT'S NO HABIT
THAT BRINGS YOU HERE.
The Central Boot and Shoe Store
HAVE A BETTER DRAWING CARD.
Honest Value Brings You Here
OUR FALL GOODS ARE SHOWING UP NOW: WOULD BE PLEASED TO HAVE YOU PASS JUDGMENT ON THEM.

R. McWHINNIE
PHONE 230. 394 GEORGE-ST.

THE T. M. & M. STORE

A faultless fit for every figure.

Get Next To It

Stanfield's Unshrinkable Underwear

It may be to-morrow or next day your little thin undershirt and drawers must give way to heavier weights. We believe we have the best Underwear in Peterborough.

Get next to some of the famous STANFIELD'S UNSHRINKABLE UNDERWEAR, take it home, compare it with what you have seen in other stores; if it is not up to your expectations bring it back and get your money.

ONE PRICE TO EVERYBODY

Tully Merrell & Meredith
Outfitters for Gentlemen and their Sons

Coal for Sale

SEE ME BEFORE BUYING YOUR COAL.

We Buy All Kinds of Junk

AND PAY THE HIGHEST MARKET PRICES.

Geo. Stevens

The Daily Review.

MONDAY, SEPT. 12, 1904.

FOR YOUNG FOLKS

A FRAGILE PENDULUM.

How Air Pressure Will Hold Up a Glass of Water.

You know of course that if you fill a tumbler or goblet to the brim or a little above the brim—for you can "pile up" the water a little bit by pouring very carefully—and then press a large card down tightly on the top of the filled glass with one hand, grasp the glass with the other and turn it upside down you can take away the hand that holds the card without spilling a drop of water. The card will stick to the edge of the glass as if it were glued there, and it will hold up the glassful of water.

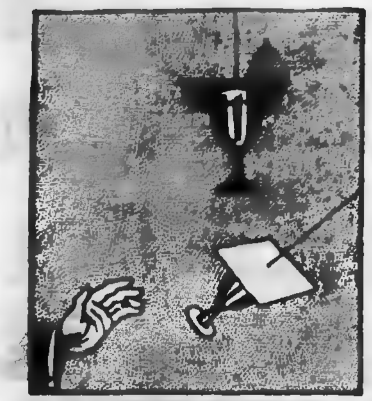

GLASS HELD UP BY AIR.

You know, too, that it is the pressure of the air that supports the card and the water. The air presses upward on the lower face of the card with a force of fifteen pounds for every square inch of surface, and as the top of the glass measures five or six square inches there will be a pressure of seventy-five or ninety pounds to hold up the card and water, which weigh only about half a pound.

It is only the size of the mouth of the glass, not the size of the whole card, that counts, because on the outside part of the card the air presses up and down with equal force and so has no effect. [illegible]

Now, as the force of the air is many times stronger than is needed to lift the water, suppose we make it lift something else in addition, say the heavy glass.

To do this press the card on the full glass as before, but instead of inverting the glass lift up the card by two opposite corners. If you are very careful and the card is very stiff you may succeed in lifting glass, water and all in this way, but the card is apt to bend and let in a little air somewhere, which of course spoils the trick. Here is a better plan.

Make a little hole in the middle of the card, pass a cord through the hole, make a knot on the end of the string close to the card and stop the hole tightly with a drop of sealing wax. Now, if you press the card on the glass of water carefully you can lift the whole affair by the cord, and if you fasten the other end of the cord to a hook the curious pendulum will swing a long time if you cautiously set it going.

It is best to rub a little grease on the rim of the glass to make it fit the card perfectly and adhere slightly, and it is advisable to experiment with a cheap glass in a place where water may be spilled without damage.—New York Mail.

When Sea Birds Drink.

Did it ever occur to you to wonder where the sea birds get the water they drink—sea gulls and the many other kinds that fly miles and miles out over the ocean? You know they cannot drink the sea water, for that is salt, and sometimes they are too far from land to reach any fresh water streams.

So what do you suppose they do? They follow the rain clouds and catch the drops as they fall. They are able to scent a storm many miles away and will hurry after it with the most remarkable speed.

But when there are no convenient storms about the birds sometimes go days and perhaps weeks without any water at all.

Over the Border

By...
ROBERT BARR.
Author of "Jennie Baxter, Journalist," Etc.

Copyright, 1903, by Frederick A. Stokes Co.

"Indeed, your majesty, the smaller journey may well have the more fatal termination," murmured the earl, but the king paid no attention to the remark, for his wandering eye now caught sight of a third in the conference, which brought surprised displeasure to his brow. The girl was standing behind the high back of the chair in which she had been seated, in a gloomy angle where the firelight which played so plainly on the king and Strafford did not touch her.

"Whom have we here? The flippant prophet of the forest, or my eyes deceive me! How comes this girl in my palace, so intimate with my Lord Strafford, who seemed to meet her as a stranger but yesterday?"

The slumbering suspicion of Charles was aroused, and he glanced from one to the other in haughty questioning.

"I never met her until I encountered her in the forest when I had the honor to accompany your majesty. Today, as I walked with De Courcy and others, there came a second accosting from her, as unexpected as the first. The girl craved private speech with me, which I somewhat reluctantly granted. The upshot is she brings me proof, which I cannot deny, that she is my eldest daughter."

"Your eldest daughter!" cried the king, amazed. "Is your family, then, so widely scattered and so far unknown to you that such a claimant may spring up at any moment?"

"I was married privately to the daughter of Sir John Warburton. Circumstances separated me from my wife, and, although her father curtly informed me of her death, he said nothing of issue. There was a feud between us—entirely on his part. I had naught against him. It seems he has been dead this year past, and my daughter, getting news of her father among Sir John's papers, comes thus southward to make inquiry."

"You fall into good fortune, my girl. Your extraordinary claim is most readily allowed."

Frances, finding nothing to say, kept silence and bowed her head to the king, whom she had regarded throughout with rapt attention.

"Where got you your gift of prophecy? Is prescience hereditary, and has your father's mantle already fallen on your shoulders? He is my best friend, you said, and I my worst enemy. Madam, you did not lack for boldness, but the force of the flattery of your father is lessened by my knowledge of your relationship, hitherto concealed from me."

"Your majesty, it has hitherto been concealed from myself," said the earl wearily. [illegible]

"Has the girl no tongue? It wagged freely enough in the forest. Come, masquerader, what have you to say for yourself?"

"Your majesty, I humbly crave your pardon. The words I used yesterday were not mine, but those of a gypsy in the north, who told me I was the daughter of the Earl of Strafford at a time when such a tale seemed so absurd that I laughed at her for connecting my name of Wentworth with one so exalted as the Earl of Strafford. Later, when I received proof that such indeed was the case, her words returned to me. I had no right to use them in your august presence, but the entourage of the Lord Strafford prevented my meeting him. Thus baffled, I sought to intercept him in the forest and was willing to use any strategy that might turn his attention toward me in the hope of getting a private word with him."

"I knew you had a tongue. Well, it matters little what you said. Your mission seems to have been successful. Do not think I placed any weight upon your words, be they gypsy spoken or the outcome of a spirit of mischief. My Lord Strafford, you will to London then?"

"Instantly, your majesty."

"I will consult with you there tomorrow. And have no fear, for on my oath as a man, on my honor as a king, I will protect you."

The king rose and left the room as abruptly as he had entered it.

For some moments Strafford lay back in his chair, seemingly in a state of collapse. The girl looked on him in alarm.

"Sir, is there anything I can do for you?" she asked at length.

"Call a servant. Tell him to order a coach prepared at once and see that it is well horsed, for I would have the journey as short as possible."

"My lord, you are in no condition of health to travel to London. I will go to the king and tell him so."

"Do that I requested you and trouble me not with counsel. There is enough of woman's meddling in this business already."

Frances obeyed her father's instructions without further comment, then came and sat in her place again. The earl roused himself, endeavoring to shake off his languor.

"What think you of the king?" he asked.

"He is a man corroded with selfishness."

"Tut, tut! Such things are not to be spoken in the precincts of a court. No, nor thought. He is not a selfish monarch, *other* than all *monarchs* are selfish, but discussion on such a theme is fruitless, and I must be nearing my dotage to begin it. I am far from well, Frances, and so, like the infirm, must take to babbling."

"Do you fear parliament, my lord? How can it harm you when you have the favor of the king?"

"I fear nothing, my girl, except foolish, unseen interference, interference that may not be struck at or even hinted against. Did they teach you the history of France in your school?"

"No, my lord."

"Then study it as you grow older. I'll warrant you'll find it interesting enough. Ruined by women. Ruined by women. Seven civil wars in seventeen years, and all because of viperish, brainless women. Well, we have one of the breed here in England, and God help us!"

"You mean the queen, my lord?"

"Hush! Curses on it, will you be as outspoken as another of your sex is spiteful and subtle? Mend your manners, hussy, and guard your tongue. Could you not see you spoke too freely to the king a moment since?"

"Sir, I am sorry."

"Be not sorry, but cautious."

Strafford fell into a reverie, and there was silence in the room until the servant entered and announced that the coach was ready, whereupon his master rose unsteadily.

"Sir," said the girl, "will you not eat or drink before you depart?"

"No." Then, looking sharply at his daughter, he inquired, "Are you hungry?"

"Yes, my lord."

"Bring hither some refreshments, whatever is most ready at hand, and a measure of hot spiced wine. I had forgotten your youth, Frances, thinking all the world was old with me."

When the refection came she ate but sparingly despite her proclamation, but coaxed him to partake and to drink a cup of wine. He ordered a woman's cloak brought for her, which when she had thrown it over her shoulders he himself fastened at her throat.

"There," he said when the cloak enveloped her, "that will protect you somewhat, for the night grows cold."

Strafford himself was wrapped in warm furs, and thus together they went down the stairs to the court, now dimly lighted. A cavalier who seemed to have been standing in wait for them stepped out from the shadow of the arches, and Frances recognized the French spark whom she had so frankly characterized earlier in the day.

"My lord," protested De Courcy jauntily, "you have your comrades at a disadvantage. You have captured the woodland nymph and, I hear, propose spiriting her away to London. I do protest 'tis most unfair to those who are thus left behind."

"Sir," said Strafford, with severity, pausing in his walk, "I would have you know that the lady to whom you refer is the Lady Frances Wentworth, my eldest daughter, ever to be spoken of with respect by high and low. Native and foreign shall speak otherwise at their distinct peril."

The Frenchman pulled off his bonnet with an impressive sweep that brushed its ample feather lightly on the stones. He bent his body in a low obeisance that threatened, were it not so acrobatically accomplished, to pitch him forward on his nose.

"If I congratulate your lordship on finding so rare a daughter rather than offer my felicitations to the lady in the attainment of so distinguished a father it is because I am filled with envy of any man who acquires a companionship so charming."

Their arrival at the carriage, with its four impatient horses postilion ridden, saved Strafford the effort of reply had he intended such. He seated himself in the closed vehicle, and his daughter sprang nimbly in beside him, ignoring the proffered aid of De Courcy, who stood bowing and bending with much courtesy and did not resume his bonnet until the coach lurched on its lumbering way, preceded and followed by a guard of horsemen, for the Earl of Strafford always traveled in state.

Nothing was said by either until the jingling procession was well clear of the park, when the girl, with a shudder, exclaimed:

"I loathe that scented fop!" Then, seeming to fear a reproof for her outspoken remark, added, "I know I should not say that, but I cannot see what you have in common with such a creature that you are civil to him."

To her amazement her father laughed slightly, the first time she had heard him do so.

"When we travel, Frances, safe out of earshot, you may loathe whom you please; but, as I have warned you, 'tis sometimes unsafe to give expression to your feelings within four walls. I may find little in common with any man, least of all with such as De Courcy, whom I take to be as false as he is fair, but there is slight use in irritating a wasp whom you cannot crush. Wait till he is under my hand, then I shall crush ruthlessly; but the time is not yet. He has the ear of the queen, and she has the ear of her husband."

"Sir, what reason have you to suspect that the queen moves against you?"

"One reason is that I am this moment journeying east when I would be traveling west. In truth, my girl, you seem resolved unconsciously to show you are your father's daughter with that uncurbed tongue of yours, for a lack of lying is like to be my undoing. If I had told the king I must to London, 'tis most like we were now on our way to Dublin."

"But it may be the king himself who thus orders you contrariwise."

"I know the king. He is not, as you think, selfish, but ever gives ear to the latest counselor. He is weak and thinks himself strong; a most dangerous combination. With trembling hand he speaks of its firmness. Now, a weak monarch or a strong monarch matters little. England has been blessed with both and has survived the blessing, but a monarch who is weak and strong by turns courts disaster. 'War with the Scots,' says the king. He will smite them with a firm hand. Very good; a most desirable outcome. But our captains, promoted by a woman's whisper and not by their own merit, trust to the speed of their horses rather than the ingenuity of military skill, and so escape the Scots. Our army is scattered, and there is panic in Whitehall. I am called from Ireland, and I come scarce able through illness to sit my horse. I gather round me men of action and brain and send madam's favorites to the rear, where they will gallop in any case as soon as the enemy shows front. What is the result? A portion of our Scottish friends are cut up, and those whose legs are untouched are on the run. Very good again. The dogs are rushing for their kennels. What happens? An added title for me, you might suppose. Not so. A censure comes posthaste from London. 'Leave the Scots alone. The king is negotiating with them.' In the face of victory he embraces defeat. A peace is made that I know nothing of. All their demands are granted as if they had environed London. I am left like a fool, with a newly inspired army and no enemy. They termed it 'negotiating' in London, but I call it 'surrender.'"

"And you think the queen is responsible?"

"Who else? Her generals were disgraced and whipped like dogs. Unvaliant in the battlefield, they are powerful in the antechamber, and their whines arise in the ears of the Lily of France, who would rather see her husband wrecked than saved by me. But I was never one to hark back on things that are past. My duty was to save the king from future errors. One more grave mistake lay open to him, and that was the summoning of parliament at such a moment. It was a time for action, not for words. 'If you meant to concede, why did you not concede without bloodshed?' was a question sure to be asked, a question to which there could be no answer. Very well. I accepted in humbleness the censure that should have been placed on other shoulders and sent back by the courier who brought it a message imploring the king to call no parliament until we had time to set our house in order and face lords and commons with good grace. I then arranged my command so that if the Scots broke forth again they would meet some examples of military science and not view only the coat tails of the queen's favorite generals. No reply coming from the king, I mounted my horse and, with only one follower, set forth for London. Pushing on through darkness on the second night of my journey, I heard the galloping of a horse behind me and drew rein, fully expecting that the greedy Scots, asking more than could be allowed, had taken to the field again. 'Good friend,' I cried, 'what news, that you ride so fast?' 'Great news,' he answered, breathless. 'A parliament is summoned, and, as I am an elected member, I ride in haste. Before the month is done we have Strafford's head in our hands and off his treacherous shoulders.'"

The girl gave utterance to a little cry of terror.

"Oh, 'twas nothing but some braggart countryman, knowing not to whom he spoke so freely and big in the importance of his membership, dashing on to London, thinking the world rested on his speed, and thus I learned how my advice had been scorned. When I met the king he was all panic and regret. He had conjured up the devil easily enough, but knew not how to allay him. He bewailed his mistakes and called himself the most unfortunate of monarchs, eager to please, yet constantly offending. He was in a contrite mood, but that soon changed. 'Tis my head they want,' I said. 'Do with it as you please. If it is useless to you, toss it to them; if useful, then send me to Ireland, where I shall be out of the way, yet ready to afford you what service lies in my power.' He swore he would concede them nothing. He was done with unappreciated complaisance, and now it was to be the firm hand. They should learn who was ruler of the realm. He gave me permission to return to my post. I was his only friend, his truest counselor. That was yesterday. You heard him speak today. It is still the firm hand, but I must to London. There indeed exists a firm hand, but it is concealed and so directed by hatred of me that it may project the avalanche that will overwhelm us all."

"And what will you do in London?" asked his daughter in an awed whisper.

To be continued.

ABSOLUTE SECURITY.

Genuine
Carter's
Little Liver Pills.

Must Bear Signature of
Brent Good
See Fac-Simile Wrapper Below.

Very small and as easy to take as sugar.

CARTER'S LITTLE LIVER PILLS.

FOR HEADACHE.
FOR DIZZINESS.
FOR BILIOUSNESS.
FOR TORPID LIVER.
FOR CONSTIPATION
FOR SALLOW SKIN.
FOR THE COMPLEXION

Price 25 Cents | Purely Vegetable.

CURE SICK HEADACHE.

CANADIAN PACIFIC

$2.30
PETERBORO
TO
TORONTO
AND RETURN;
AUG. 29 TO SEPT. 9
except as below
$1.80
PETERBORO

to Toronto and return Aug. 30, Sept. 1, 3, 6, 8, for Canadian National Exhibition. **Extra Train** to Toronto leaves Peterboro at 5.60 a.m. on **Aug. 29 to Sept. 12**, except Sundays.

Tickets good to return until Sept. 13.

See exhibit of products of Manitoba and North-West in Can. Pac. Exhibit Hall, near Grand Stand.

Tickets and full particulars from Canadian Pacific Agents. A. H. Notman, Asst. Genl. Passr. Agent, Toronto.

VEHICLES FOR SALE

Two Second-Hand Phaetons

And a number of Second-Hand Buggies for Sale at Reasonable Prices

...NEW BUGGIES...

Rubber tired and otherwise
First-class in every respect. One runabout a capital vehicle. Horse-shoeing and repairing.

Ben Yelland
173 Murray st, Opp Drill Shed

Plumbing

Sanitary Plumbing, Steam and Hot Water Heating. Well done, as it should be.

FRED T. BUTTERS,
128 Hunter-st. Phone 84.

Toronto Savings AND Loan Company

435-437 George-st., Peterboro.

HON. GEO. A. COX..... President

PAID UP CAPITAL $1,000,000.00
RESERVE FUND.... 480,000.00

SAVINGS DEPARTMENT

3½% Interest, compounded half-yearly, allowed on deposits of ONE DOLLAR and upwards.

ABSOLUTE SECURITY and PROMPT SERVICE is the basis upon which we solicit your account.

MONEY TO LOAN

At lowest current rates of interest.

Further information furnished on application to

W. G. MORROW,
Manager.

SOUVENIR POST CARDS

Now ready. Souvenir Post Cards of the Hydraulic Lift Lock. Beautiful views of the lock complete. At Review Stationery Store and local Bookstores 4d

Architecture

E. M. STOREY
ARCHITECT, ETC., 171 Wellington Street, Kingston, Ont. All orders promptly attended to and guaranteed satisfactory in every particular.

Medical

T. POPHAM McCULLOUGH
M. D., EYE, EAR, NOSE AND THROAT
Office - Removed to No. 146 Brock Street, Peterborough

Dental

DR. H. A. WOOD
DENTIST
Dental Rooms No. 403½ (upstairs) George St. opposite Adam Hall's. Phone No. 20. Day or night.

DR. R. F. MORROW
MASTER OF DENTAL SURGERY, and Gold Medalist, R. C. D. S. Office In his old stand over China Hall, Room No. 1, Corner of George and Simcoe Streets.

Legal

R. E. WOOD
BARRISTER, SOLICITOR, ETC. Office in the Bank of Commerce Building. MONEY TO LOAN.

W. H. MOORE
BARRISTER, SOLICITOR, in the Supreme Court, etc. Office—Corner of George and Hunter Streets, over Bank of Toronto.

D. O'CONNELL
BARRISTER, SOLICITOR, ETC. Office 154½ Hunter Street, two doors West of Post Office, Peterborough. MONEY TO LOAN.

HALL & HAYES
BARRISTERS, SOLICITORS & NOTARIES PUBLIC, Hunter Street, Peterborough, next to English Church. MONEY TO LOAN at the lowest rates of interest.
E. H. D. HALL LOUIS M. HAYES

HALL, MEDD & DAVIDSON
Successors to Stratton & Hall.
BARRISTERS, SOLICITORS, ETC., Peterborough, Ont. Office—Corner of Hunter and Water Streets, over Bank of Commerce.
E. H. HALL S. T. MEDD W. S. DAVIDSON

EDMISON & DIXON
BARRISTERS, SOLICITORS, ETC. Office in Cluxton's Block, Corner Hunter and George Streets, over Dickson's Store.

DENNISTOUN, PECK, KERR & STEVENSON
BARRISTERS, SOLICITORS, NOTARIES, ETC., 415 Water Street, Peterborough.
R. M. DENNISTOUN F. D. KERR
E. A. PECK A. STEVENSON

Money

ROGER & BENNET
BARRISTERS, SOLICITORS, ETC. 375 Water Street, Peterborough Telephone No. 151.
MONEY AT EASY TERMS 5 PER CENT.

ONTARIO BANK
PETERBOROUGH BRANCH
General Banking Business Transacted

SAVINGS BANK DEPARTMENT
HIGHEST RATES OF INTEREST allowed on deposits of $1.00 and upwards. Corner Water and Simcoe Streets.
JOHN CRANE Manager

LARGE AND SMALL
Tents, Flags
—AND—
Mottoes
FOR EXHIBITION PURPOSES TO RENT
Place your orders at once for anything you want in this line for Peterborough Exhibition
Decorations of all kinds done to order.
J. J. TURNER & SONS
Cor. George, King and Water sts. Peterborough. Telephone day or night

The Daily Review.
MONDAY, SEPT. 12, 1904.

HELD UP C.P.R. EXPRESS

Nat Scott, Engineer of the Train, Tells How It Was Done.

A Firm Voice of Command, and Revolvers and Rifles Pointed at Him, Made Scott the Train Robbers' Obedient Servant—Robbers Get $7,000 in Gold Dust From Ashcroft For Their Pains—Posse of Police Tracing Them.

Vancouver, B. C., Sept. 12.—The C.P.R. transcontinental express was held up five miles from Silverton, B. C., thirty miles from Vancouver, at 9 o'clock Saturday night. The hold-up was performed in a most masterly fashion, not a hitch taking place.

Here is the story told by Nat Scott, the engineer of the train: "A mile and a half from Mission Junction I felt some one pushing me aside from behind. I turned and saw a masked man, who said in a very quiet voice: 'I want you to stop the train.' I thought at first it was a joke. I said: 'Ah, get out,' and I made as if I would tear the handkerchief off his face. Again came the quiet voice, though this time with more firmness in it: 'I tell you I want you to stop the train.' Then I saw in the uncertain light a revolver pointing at me from above the cab. I said: 'You're not joshing.' 'No,' he said, 'I am not joshing.'

Rifles Pointed at Him.

"I pulled the lever and the train began to slow up. The man in the mask called out: "Don't stop her now, go on till I tell you to stop. Do as I tell you and not a hair of your head will be touched. Stop at Silverton, at the little bridge with the church to the left.' I said all right, I am at your service, and as I turned to speak I noticed two more rifles pointing at me from above.

"We went on for about three miles until we got to the bridge west of Silverton. Here he shouted to me to stop the train. I did so. Two highwaymen then got down with Creelman, the fireman, and got him to uncouple the part of the train containing the engine, express and mail car, while the third man covered me on the engine. I chatted with this man and he talked back. There was no swearing or bluster. When the three got back I was ordered to go ahead with the express and mail car. I went ahead for a mile and a half to Ruskin and was again ordered to stop. Here I was ordered back to call the expressman out of his car. I did so, and the highwayman ordered up his hands and took his revolver from him.

$7,000 in Gold Dust.

"They then told him to throw out the express parcels and the money and open the big safe. He threw them $7,000 in gold dust from Ashcroft, but said he had not the combination for the safe. The mail clerks were ordered in the same way to throw out all registered letters. The highwaymen asked where the package from Victoria was, but were told they had everything. The highwaymen then said to the mail and express clerks: "Get back boys and go to bed.'

"I was then ordered back to the engine, which was uncoupled, and I was told to drive them to the creek at Warnock station. Here they jumped off and said: 'Good night.' I replied: 'Good night, I hope you will have a pleasant journey.' The ringleader who did all the talking for the gang replied: 'I hope we will.' I then called out to them, 'You fellows have got your nerve with you.' The reply came back: 'And we got something else, too.' "

Last night the posse of police had traced the highwaymen across the Fraser River, and are now following the trail through the woods to the American border, ten miles distant. Nat Scott has given a fairly good description of the men. Conductor Ward was met by the highwaymen when coming forward to see what was up. He was ordered back into the passenger cars, where he warned the passengers to secrete their valuables. The passengers were not molested.

NORTH RENFREW PETITION ABATES.

One of the Petitioners Passes Away in Pembroke.

Pembroke, Sept. 12.—John Baptiste LeBlanc of this town, whose rise to fame was due to the fact that he was one of the petitioners against the return of Ned Dunlop, M.P.P., is dead. In fact, he was buried yesterday. The effect of LeBlanc's demise will be that "the petition will abate," that is, it cannot be tried now until a substitute petitioner for the late LeBlanc is obtained. This will entail advertising the facts of Dunlop's election in a local paper, following which within 14 days, the substitute's affidavit must be filed with the proper authorities. The trial of the North Renfrew protest has been fixed for Sept. 27, but of course the taking off of LeBlanc will change this.

In some quarters it is suggested that the petition be dropped altogether. The situation now calls for additional security for costs in any event. Meanwhile the status of the cross-petition remains unchanged.

PERRY AGAIN HONORED.

Presented With One Hundred Dollars in Gold By D.R.A.

Toronto, Sept. 12.—Hon. J. M. Gibson attended the Exhibition Saturday afternoon at 3 o'clock and presented Pte. Perry, winner of the King's Prize at Bisley, at the Sub-Target Gun Camp, with a purse of one hundred dollars in gold as recognition of his great achievement in winning the King's Prize at Bisley. He also handed the King's Prizeman a letter of good wishes from the Association.

Pte. Perry left for Winnipeg at 12.05 a.m. on Sunday morning and will be in Vancouver, his home, on Friday morning.

FROST DID SOME DAMAGE.

Weather Now Fine, With No Rain and Harvesting Goes On.

Winnipeg, Sept. 12.—The cold spell which began Friday night ended in frost in some districts Saturday night. Fortunately high winds generally prevailed, thus minimizing the damage to wheat.

It is probable that a certain amount of damage was done in some sections to green grain.

Brandon district reports light frost doing considerable damage to garden stuff, though wheat does not appear to have suffered to any material extent.

The weather generally continues fine, with no rain, and harvest operations are consequently progressing rapidly.

Grain now is beginning to come in a little more freely, four cars of this season's wheat being inspected Saturday, two grading No 1 northern, one No. 2 northern and one No. 3 northern. But of course these receipts are very unfavorable compared with the situation a year ago.

CLOSE OF THE FAIR.

The Black Watch Band Excited Enthusiasm at the End.

Toronto, Sept. 12.—The Black Watch Band played the Canadian National Exhibition's close on Saturday night in a special program. The enthusiasm was intense, and the Black Watch came in for a great share of praise for the success scored. The total attendance was 576,123, as witness the record in detail:

The Fair Attendances.

Tuesday, opening day	17,000
Wednesday, school children's day	44,646
Thursday, Scotland's day	26,396
Friday, manufacturers' day	25,511
Saturday, commercial travelers' day	41,920
Monday, Labor Day	102,550
Tuesday, farmers' day	58,000
Wednesday, stock breeders' day	53,400
Thursday, American day	64,200
Friday, review day	55,200
Saturday, citizens' day	55,000
Total	576,123

Lord Minto Off at a Gallop.

Edmonton, N.W.T., Sept. 12.—After a day of ceremony in the city, His Excellency the Earl of Minto Saturday afternoon began his 500-mile ride across country. Mounted on a fine-looking police broncho, riding an English saddle and wearing khaki and the wide-brimmed Stetson hat, without which westerners count themselves but partially dressed, he made a decided impression in this particular on those who watched his departure. The party moved off smartly eastward to overtake the transport which had started some hours earlier and to partake of luncheon, which had been prepared some 12 miles on the way. The route is from Edmonton to Vegreville, Burtch Lake, Lloydminster and Battleford, thence to Saskatoon, which is to be reached on the 21st inst. Fifty miles a day must be covered.

King Telegraphs Congratulations.

London, Sept. 12.—King Edward has telegraphed his congratulations to the officers of the British Antarctic expedition steamer Discovery, which arrived at Plymouth Saturday. His Majesty has ordered that a new medal be instituted for Polar service, and granted to all the officers and members of the crew. Captain R. S. Scott, commander of the Discovery, has been promoted to the rank of captain in the royal navy.

A Boat For Peary.

Bangor, Me., Sept. 12.—It is announced on good authority that a powerful steamer will be built immediately at the McKay & Dix shipyard at Verona, on the Penobscot, for Commander Peary's next expedition in search of the North Pole. The steamer will be equipped with powerful engines. She will cost between $300,000 and $400,000.

BASEBALL ON SATURDAY.

The Eastern League.

Buffalo .... 1 0 0 2 1 0 2 0 x—6
Toronto .... 0 1 1 0 0 0 0 0 0—2

Summary: Two-base hits—Fuller, Raub. Sacrifice hits—Yerkes, Delehanty, Courtney. Stolen bases—Harley, Nattress. Bases on balls—Off Applegate 3 (Clymer 2, Nattress); off Yerkes 3 (White, Fuller, Carr). Wild pitch—Yerkes. Hit by pitcher—By Applegate (Clymer). Struck out—By Applegate 2 (Courtney, Yerkes); by Yerkes 4 (Francis, Raub, Applegate, Parker). Left on bases—Toronto 7, Buffalo 6. Time—1.51. Attendance—3000. Umpire—Kelly.

Toronto... ... . 0 0 0 0 0 0 0 0 1—1
Buffalo ... ... 2 0 0 . . 1 1 0 1 0 0 4

Summary: Three-base hits—McAllister, Grimshaw, Raub. Two-base hits—Clymer, Delehanty, Harley. Sacrifice hits—Courtney, Nattress, Kissinger. Stolen base—Harley. Struck out—By Kissinger 2 (Francis, Carr), by Currie 1 (Delehanty). Bases on balls—Off Currie 1 (McAllister). Hit by pitcher—By Kissinger (Parker). Passed ball—Fuller. Double play—Nattress to Grimshaw to Courney. Left on bases—Toronto 6, Buffalo 6. Time—1.25. Attendance—4000. Umpires—Gettman and Bruce.

At Baltimore (first game)— R.H.E.
Baltimore ... ... 0 1 0 1 0 0 0 0 0—2 4 1
Jersey City ... ... 0 0 0 0 0 0 0 0 0—0 4 1

Batteries—Wiltse and Byers; Eason and O'Neill. Umpire—Rudderham.

Second game— R.H.E.
Baltimore ... . 0 0 0 0 0 0 0 0 0—0 6 1
Jersey City ... ... 0 0 0 0 1 0 0 0 0—1 5 1

Batteries—Mason and Byers; Eason and Dillon. Umpire—Rudderham. Called on account of darkness.

At Newark (first game)— R.H.E.
Providence.... ... 0 0 0 0 0 1 0 2 0—3 7 3
Newark ... ... 0 3 0 0 2 0 0 0 *—5 10 2

Batteries—Nops and Thomas; Moriarity and Shea. Umpires—Conahan and Sullivan.

Second game— R.H.E.
Providence ... . 0 0 0 0 0 0—0 2 2
Newark ... ... 2 1 0 1 2 *—6 7 0

Batteries—Bradley and Stamber; Hesterfer and Shea. Umpires—Conahan and Sullivan. Called on account of darkness.

At Montreal (first game)— R.H.E.
Rochester ..... 0 0 0 0 0 0 0 0 0—0 9 1
Montreal ... ... 0 0 1 0 0 3 0 0 *—4 4 1

Batteries—Fertsch and Kennedy; Leroy and McManus. Umpire—Egan.

Second game— R.H.E.
Rochester ... ... 0 0 0 2 0 0 0 0 0—2 7 4
Montreal ... ... 0 1 4 0 1 1 0 0 *—7 10 2

Batteries—Walters and Kennedy; Leroy and Gibson. Umpire—Egan.

National League Scores.

At New York— R.H.E.
Philadelphia .. 0 0 0 1 0 0 2 1 0— 4 9 2
New York .... 0 0 0 0 1 2 0 0 2— 5 8 0

Batteries—Sutthoff and Dooin; Wiltse and Warner. Umpires—Moran and Kennedy.

Second game— R.H.E.
Philadelphia .. 2 0 0 1 0 0 0 0 2— 5 7 3
New York .... 2 0 1 1 0 0 0 2 x— 6 10 3

Batteries—Colwell and Roth; Taylor and Bowerman. Umpires—Kennedy and Moran.

At Boston— R.H.E.
Brooklyn ..... 0 0 0 1 0 1 2 0 1— 5 8 3
Boston .... 2 0 1 0 0 0 0 0 3— 6 8 3

Batteries—Mitchell and Bergen; Pittenger and Needham. Umpire—Carpenter.

Second game— R.H.E.
Brooklyn .... 0 0 5 0 1— 6 9 1
Boston .... 2 0 0 0 0— 2 7 1

Called on account of darkness.

Batteries—Reisling and Ritter; Fisher and Needham. Umpire—Carpenter.

At Pittsburg— R.H.E.
Chicago ...... 0 0 0 1 0 0 0 0 0— 1 4 2
Pittsburg .... 0 1 0 0 0 0 0 1 x— 2 5 1

Batteries—Weimer and Kling; Robertaille and Phelps. Umpire—Zimmer.

Second game— R.H.E.
Chicago .... 0 0 0 0 0 0— 0 3 1
Pittsburg .... 2 0 0 0 0 3— 5 7 0

Called to allow players to catch train.

Batteries—Lundgren and O'Neill; Case and Archer. Umpire—Zimmer.

At Cincinnati— R.H.E.
St. Louis ..... 0 0 1 2 1 0 1 3 2—10 15 1
Cincinnati .... 1 0 0 1 0 0 4 0 0— 6 7 4

Batteries—Taylor and Grady; Harper and Peitz. Umpire—Johnstone.

American League Results.

At New York, first game— R.H.E.
Washington .. 1 0 0 1 0 0 0 0 1— 3 12 1
New York .... 0 0 0 0 0 2 0 0 0— 2 10 2

Batteries—Hughes and Clark; Garvin and McGuire. Umpire—Sheridan.

Second game— R.H.E.
Washington .. 3 0 2 0 0 0 0 0 0— 5 11 1
New York .... 2 0 1 0 2 0 0 0 1— 6 14 2

Batteries—Wolfe and Kittredge; Orth and McGuire. Umpire—Sheridan.

At Philadelphia— R.H.E.
Boston . 0 0 0 0 0 0 0 0 0 0 0 0 0—0 7 0
Phila. .. 0 0 0 0 0 0 0 0 0 0 0 0 1—1 7 3

Batteries—Young and Criger; Plank and Powers. Umpire—Connelly.

At Cleveland, first game— R.H.E.
Chicago ...... 0 0 0 0 2 1 1 0 0— 4 3 3
Cleveland .... 1 0 0 0 0 1 0 0 3— 5 10 1

Batteries—Altrock and Sullivan; Bernhardt and Buelow. Umpire—O'Loughlin.

Second game— R.H.E.
Chicago ...... 0 0 0 3 0 0 0 0 0— 3 7 2
Cleveland .... 7 1 0 1 0 2 0 0 x—11 12 2

Batteries—Smith and Sullivan; Moore and Ostdick. Umpire—O'Loughlin.

At Detroit, first game— R.H.E.
St. Louis ..... 0 0 0 0 0 0 0 0 0— 0 5 0
Detroit .... 0 0 2 0 0 0 0 0 x— 2 7 1

Batteries—Sudhoff and Sugden; Killian and Drill. Umpires—Coughlan and Howell.

At Detroit, second game— R.H.E.
St. Louis ..... 0 0 0 0 0 0 1 0 0— 1 5 2
Detroit .... 0 2 0 0 0 0 0 0 0— 2 3 2

Batteries—Pelty and Cahoe; Kitson and Beville. Umpire—King.

Baseball Games on Sunday.

Newark (Eastern)— R.H.E.
Newark......... 0 1 1 0 0 1 0 0 0—3 4 7
Providence...... 2 0 1 2 0 0 0 0 3—8 11 0

..Batteries—Hesterfer, Pardee and Shea; Kellogg, Callahan and Thomas. Umpires—Conahan and Sullivan.

Second game— R.H.E.
Newark.................. 1 0 1 0 0 x—2 7 1
Providence............. 0 0 0 1 0 3—4 6 1

Called on account of darkness.

Batteries—Wolfe and Shea; Swanson and Stamler. Umpires—Conahan and Sullivan.

At Montreal (Eastern)— R.H.E.
Rochester....... 0 0 0 1 0 0 0 0 0—1 6 1
Montreal......... 2 1 0 0 0 0 0 0 x—3 7 1

Batteries—Limric and Kennedy; Adams and McManus. Umpire—Egan. Attendance—2500.

At Chicago (National)— R.H.E.
Chicago.......... 0 0 0 1 0 0 0 0 0—1 5 1
Pittsburg........ 0 0 0 0 0 0 0 4 1—5 11 1

Batteries—Wicker and Kling; Leever and Phelps. Umpire—Johnstone. Attendance—5,000.

At Chicago (American)— R.H.E.
Cincinnati....... 0 0 0 1 0 1 0 0 0—2 8 1
St. Louis........ 0 0 0 0 0 0 0 4 0—4 11 2

Batteries—Hahn and Schlei; Nichols and Swinelle. Umpire—Zimmer.

Second game— R.H.E.
Cincinnati....... 1 3 0 1 0 3 0 0 0—8 14 0
St. Louis........ 2 0 0 0 0 3 0 0 0—5 6 3

Batteries—Ewing and Schlei; Nichols and Grady. Umpire — Zimmer.

At St. Louis (first game)— R.H.E.
St. Louis ...... 1 0 0 0 0 0 0 0 0— 1 6 2
Detroit .... 0 0 1 1 0 0 0 0 0— 2 5 0

Batteries—Sievers and Nance; Mullen and Drill.

At St. Louis (second game): R.H.E.
St. Louis .... 0 0 0 0 1 6— 7 13 3
Detroit .... 0 0 0 2 0 1— 3 5 0

Batteries—Howell and Sugden; Jaeger, Stovall and Beville. Umpires—King and Dwyer.

A. M. and P. M.

Who hates to go to bed at night?
That's Johnny!
Who loves to sleep when morn is bright?
That's Johnny!
If at 7 a. m. he would hate his bed
And at 9 p. m. just love it, instead,
What a peaceable life could then be led
With Johnny!

—Little Folks.

THE MARKET REPORT

Peterborough Market

WHEAT

Wheat	$0 90 to 1 00

FLOUR AND MEAL

Flour, family, cwt	$2 50 to 2 75
Flour, bakers' cwt	2 90 to 3 00

COARSE GRAIN

Barley, per bushel	0 40 to 0 43
Peas, small	0 60 to 0 70
Peas, mammies	0 60 to 0 70
Oats	0 34 to 0 35
Buckwheat	0 48 to 0 50
Rye	0 40 to 0 48

WOOL AND HIDES

Wool, unwashed	0 06 to 0 07
Fleece Wool	0 11 to 0 18
Veal Calf Skins	0 08 to 0 10
Deacons	0 40 to 0 50
Beef Hides, per cwt	6 50 to 7 00
Sheepskins	0 50 to 0 60

MEAT, POULTRY AND DAIRY PRODUCE

Beef by the ¼, per cwt	6 00 to 8 00
Mutton, per lb	0 08 to 0 10
Lamb, quarter, per lb	0 10 to 0 12½
Dressed Hogs, per cwt	7 50 to 8 00
Pork by the ¼, per lb	0 10 to 0 12½
Lard	0 13 to 0 14
Chickens, per pair	0 70 to 1 00
Ducks, per pair	0 80 to 1 00
Geese, each	0 90 to 1 25
Turkeys, each	1 00 to 1 50
Butter, fresh roll, per lb	0 18 to 0 20
Butter, crock	0 16 to 0 18
Eggs, per doz	0 17 to 0 20

LIVE STOCK

Cattle, exporters	0 4 to 0 04¼
Choice butchers, steers & heifers	0 3½ to 0 03¾
Light heifers and cows	2 50 to 3 00
Feeders, 1000-1100	3 00 to 3 25
Stockers	0 02 to 0 02½
Hogs, select, 120-160	4 90 to 5 00
Fats and heavies	5 00 to 5 25
Lights	4 25 to 4 75
Sows	3 00 to 3 25
Stags	0 1½ to 0 02
Sheep	3 25 to 3 75
Lamb, per lb	0 04 to 0 05

GENERAL

Potatoes	0 75 to 0 90
Carrots	0 40 to 0 45
Wood, hard	0 50 to 8 00
Wood, soft	3 00 to 5 00
Straw, per load	2 00 to 3 00
Tallow, rendered, per lb	0 06 to 0 08
Hay, timothy, per ton	8 00 to 9 00
Hay clover, per ton	7 00 to 8 00

Wheat Futures Lower at Liverpool and Higher at Chicago—Live Stock Markets—The Latest Quotations.

Saturday Evening, Sept. 10.

Liverpool wheat futures closed to-day ⅛d lower than yesterday and corn futures ⅝d lower.

At Chicago Sept. wheat closed ⅛c higher than yesterday; September corn ⅝c lower and September oats ⅛c lower.

TORONTO ST. LAWRENCE MARKET.

Grain—

Wheat, white, bush	$1 03	to $1 08
Wheat, red, bush	1 02	1 04
Wheat, spring, bush	1 00	....
Wheat, goose, bush	0 90	0 91
Beans, bush	1 35	....
Barley, bush	0 46	....
Oats, bush	0 38½	0 42½
Rye, bush	0 57	....
Peas, bush	0 23	....
Buckwheat, bush	0 47	0 48

LIVERPOOL GRAIN AND PRODUCE.

Liverpool, Sept. 10.—Wheat—Spot nominal; futures quiet; Sept., 7s 2⅝d; Dec., 7s 4⅝d. Corn—Spot easy; American mixed, 4s 9d; futures quiet; Sept., 4s 6⅝d; Dec., 4s 6d. Peas—Canadian steady at 5s 7½d. Flour—St. Louis fancy winter nominal at 9s 6d. Hops—In London (Pacific coast), firm at £6 7s to £7. Beef dull; extra India mess, 58s 9d. Pork firm; prime mess western, 70s. Hams—Short cut, 14 to 16 lbs., quiet at 48s 6d. Bacon steady; Cumberland cut, 26 to 30 lbs., 6s; short ribs, 16 to 24 lbs., 51s; long clear middles, light, 28 to 34 lbs., 51s 6d; long clear middles, heavy, 35 to 40 lbs., 50s; short clear backs, 16 to 20 lbs., 44s; clear bellies, 14 to 16 lbs., 52s. Shoulders—Square, 11 to 13 lbs., quiet, at 41s. Lard—Prime western in tierces firm at 38s 9d; American refined in pails steady at 37s 6d. Butter—Good United States, steady at 70s. Cheese—Firm; American finest white, 42s 6d, colored, 43s. Tallow—Prime city, firm at 21s 9d. Turpentine spirits quiet at 46s. Rosin—Common, steady at 7s. Petroleum—Refined, quiet at 6⅛d.

NEW YORK DAIRY MARKET.

New York, Sept. 10.—Butter steady and unchanged. Receipts, 5,640 packages. Cheese quiet and unchanged; receipts 2,312. Eggs firm and unchanged; receipts, 7,353.

CATTLE MARKETS.

Cables Unchanged—Hogs Active at Decline at Buffalo.

London, Sept. 10.—Cattle are easier at 9c to 12½c per lb.; refrigerator beef, 9c per lb. Sheep, 10c to 12c, dressed weight.

EAST BUFFALO CATTLE MARKET.

East Buffalo, N. Y., Sept. 10.—Cattle—Receipts 350 head; steady; prices unchanged. Veals—Receipts 150 head; 25c lower at $4.50 to $7.25.

Hogs—Receipts 4,100 head; active and steady to 5c lower; heavy, $6.20 to $6.30; mixed, $6.25 to $6.30; yorkers, $6.25 to $6.35; pigs, $5.90 to $6; roughs, $5 to $5.40; stags, $4 to $4.75; dairies and grassers, $5.75 to $6.25.

Sheep and lambs—Receipts 2,000 head; sheep steady; lambs slow; lambs, $4.50 to $6.25; yearlings, $4.50 to $4.75; wethers, $4.25 to $4.50; ewes, $3.75; sheep, mixed, $2 to $4.

NEW YORK LIVE STOCK.

New York, Sept. 10.—Beeves—Receipts 5 cars; no trading; feeling weak. Exports to-day, 948 cattle, 80 sheep and 7,000 quarters of beef.

Calves—Receipts 2. Nothing doing of importance.

Sheep and lambs—Receipts 2,948. Sheep steady; lambs slow and 25c lower except for choice stocks. Common to choice sheep sold at $2.50 to $4.25; culls at $1.50 to $2; common to prime lambs, $4.75 to $6.50; culls $4.25.

Hogs—Receipts 2,095; feeling nominally weak.

CHICAGO LIVE STOCK.

Chicago, Sept. 10.—Cattle—Receipts, 300; market steady; good to prime steers, $5.80 to $6.60; poor to medium, $3.80 to $5.35; stockers and feeders, $2.25 to $3.90; cows, $1.50 to $4.25; heifers, $2 to $5; canners, $1.50 to $2.25; bulls, $2 to $4.15; calves, $3.50 to $6.50; Texas-fed steers, $3 to $4; western steers, $2.75 to $4.50.

Hogs—Receipts, 7000; market 5c lower; mixed and butchers', $5.30 to $5.85; good to choice, heavy, $5.50 to $5.75; rough, heavy, $4.95 to $5.35; light, $5.45 to $5.85; bulk of sales, $5.45 to $5.65.

Sheep—Receipts, 3000; market steady; good to choice wethers, $3.50 to $4.15; fair to choice, mixed, $3.25 to $3.60; native lambs, $4 to $6.25.

CHEESE MARKETS.

Cowansville, Que., Sept. 10.—At the weekly meeting of the Eastern Townships Dairymen's Association here to-day, 34 creameries offered 1310 boxes butter, and 22 factories offered 908 boxes cheese. Butter sales: Alexander bought 253 boxes butter at 19¼c and 25 boxes at 18¾c; Hodgson Bros. bought 243 boxes at 19¼c, 108 at 19c and 40 at 18¾c; Gunn, Langlois & Co. bought 200 boxes at 19c, and James Dalrymple bought 105 boxes at 19¼c, 88 at 19c and 26 at 18¾c; Grant bought 50 boxes at 19¼c and 46 boxes at 19c; Lovell & Christmas bought 28 boxes at 19c; H. H. Hibbard bought 72 boxes at 19¼c. Cheese sales: D. A. McPherson bought 250 boxes cheese at 8⅝c; Fowler bought 34 boxes at 8⅝c; Gunn, Langlois & Co., bought 35 at 8⅝c; A. J. Bryce bought 40 boxes at 8⅝c. One hundred and twenty boxes butter and 400 boxes cheese held over.

London, Sept. 10.—Two factories offered 270 boxes. No sales. Bids, 8½c to 8 11-16c.

Turns Gas On and Dies.

Toronto, Sept. 12.—Despondency induced by the use of liquor caused Fred Thompson, bookkeeper for G. N. Reynolds & Co., Wellington street, to commit suicide in the firm's premises during Saturday night. When Mr. Reynolds went down to the office yesterday afternoon he found the gas jets turned on, but no light. Investigation resulted in discovering Thompson's body on the top floor. Deceased was a widower, 35 years of age.

Killed By a Train.

Moosejaw, N.W.T., Sept. 12.—Neil Smith of Winnipeg, was instantly killed at Moosejaw Friday night. Mr. Smith, his wife and two small children were passengers on No. 96, en route to Winnipeg. Just how the accident happened no one seems to know. Smith was in the yard where trains were switching and in some way he fell across the track, his head striking on the rail. A passenger train, which was making up, ran over him.

Germanic Goes Aground.

New York, Sept. 12.—The White Star Line Germanic, in the service of the American Line, which sailed from Southampton on Sept. 3, went aground in the main ship channel near Sandy Hook during a thick haze last night. The steamer does not appear to be in a bad position. She may possibly float clear at the next high water this morning.

Killed Thirteen Cattle.

Ottawa, Sept. 12.—Twenty-five cattle in the yards at Buckingham awaiting shipment got loose Saturday night and strayed along the track. The C.P.R. Montreal local express for Ottawa ran into them, killing thirteen. The loss is estimated at $300. The cattle belonged to an Ottawa drover. The train was delayed for an hour.

The Baby's Troubles

The greatest suffering of childhood is caused by eczema, scald head, chafing or other forms of skin irritation or eruption. Because of its extraordinary soothing, healing power, Dr. Chase's Ointment is of inestimable value in the home where there are small children. No mother who has learned the scores of ways in which Dr. Chase's Ointment can be used, would think of being without it in the house.

THAT MOWER

Needs sharpening. The grass shows it. Bring the mower to us. We understand the troubles of lawn mowers and can offer relief.

RUBBER ROLLS for Wringers, and TIRES for Baby Carriages.

Metherel's
CYCLE WORKS.
223-5 Hunter-st

A
FALL
MESSAGE
TO
SHOE
BUYERS

Upon the advent of a new season, your Shoe Store the store to which you always look for the best Shoes at right prices, sends greeting and announces the arrival of

FALL AND WINTER
Footwear

J. T. STENSON
344 George-st.

Steamboat Routes.

KAWARTHA LAKES

THE TRENT VALLEY
NAVIGATION CO., Limited.

BOBCAYGEON, STURGEON POINT, LINDSAY
"ESTURION"
Sept. 1st to October 1st
Bobcaygeon, Leave 6.15 a.m. and 3.10 p.m
Sturgeon Point, " 7.15 a.m. and 4.10 p.m
Lindsay, Arrive 8.40 a.m. and 5.30 p.m
" Leave 11.00 a.m. and 3.45 p.m
Sturgeon Point, " 12.10 p.m. and 6.55 p.m
Bobcaygeon, Arrive 1.15 p.m. and 8.10 p.m
During June, July, August and September Saturday's boat will await arrival of evening train from Toronto.

COBOCONK, FENELON FALLS, LINDSAY
"MANITA"
June 15th to Sept 12th, or till notice
Coboconk, Leave 6.00 a m Arrive 7.00 p m
Rosedale lock " 7.00 a m Leave 6.40 p m
Fenelon Falls, Arrive 7.40 a m Leave 6.00 p m
Fenelon Falls, Leave 8.50 a m Arrive 6.15 p m
Sturgeon Point, Leave 9.00 a m Arrive 4.45 p m
Lindsay, Arrive 10.15 a m Leave 3.15 p m
Connection made at Fenelon Falls with morning train for Toronto and at Lindsay for Port Hope. Time at Fenelon Falls for breakfast and tea.

BURLEIGH, STONY LAKE PTS., LAKEFIELD
"EMPRESS"
On and after Sept. 6th, and until further notice, the Steamer Empress will make one trip daily, leaving Lakefield on arrival of the morning train from Peterborough. Calling at all Stony Lake points and Burleigh Falls, and returning in time to connect with the evening train for Peterborough. Meals will not be served on board.

Strs. Stony Lake, Majestic or Alert

On and after Monday, July 25th, until further notice, steamers will run as follows: Str. Stony Lake will leave Lakefield on arrival of morning train, returning to connect with evening train.

Str. Alert connects with noon train
St Majestic connects with night train

Capt. W. H. WHITE. P. P. YOUNG.

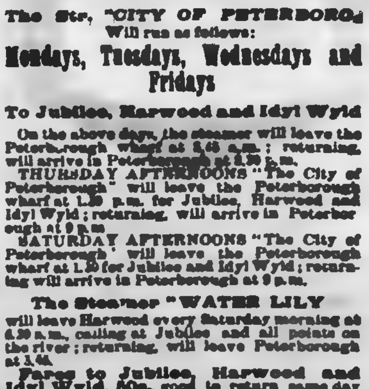

CALCUTT'S
Line of Steamers
City of Peterborough and Water Lily
TIME TABLE
Commencing June 15th, Until Aug. 31st,
The Str. "CITY OF PETERBORO"
Will run as follows:
Mondays, Tuesdays, Wednesdays and Fridays

To Jubilee, Harwood and Idyl Wyld
On the above days, the steamer will leave the Peterborough wharf at 8.45 a.m.; returning, will arrive in Peterborough at 1.30 p.m.
THURSDAY AFTERNOONS "The City of Peterborough" will leave the Peterborough wharf at 1.30 p.m. for Jubilee, Harwood and Idyl Wyld; returning, will arrive in Peterborough at 9 p.m.
SATURDAY AFTERNOONS "The City of Peterborough" will leave the Peterborough wharf at 1.30 for Jubilee and Idyl Wyld; returning will arrive in Peterborough at 9 p.m.
The Steamer "WATER LILY"
will leave Harwood every Saturday morning at 6.30 a.m., calling at Jubilee and all points on the river; returning, will leave Peterborough at 3.45.
Fares to Jubilee, Harwood and Idyl Wyld, 50c, good to return same day only; Children Half Fare.
Books of Family Tickets $5.00, for points between Peterborough and Idyl Wyld.
Special arrangements made for Sunday school and other excursion parties on application.
H. CALCUTT,
Telephone 92. Peterborough

Don't Allow

the chance passer by to occupy your telephone line any more than you would allow him to block the entrance to your store. When you do allow it others miss the test "YOUR LINE'S BUSY"

Public telephone stations are for this class of business.

THE BELL TELEPHONE CO.
Limited.

LIFT LOCK ENVELOPES
The Review has had especially printed from new and fine, plates made from recent photographs, 30,000 lift lock envelopes. These are on sale by the quantity or by the package at the REVIEW Stationery Store

Hawe's Fall Derby

THE HAT WITH STYLE

Hawe's Guaranteed Hats

The Hats of the latest vogue for Fall and Winter

These Hats are the acme of style and manufacture. A gentleman is known by the hat he wears.

THOS. BARRIE & CO.

Hatters and Furnishers.

DIAMOND HALL.

ENGAGEMENT RINGS

A fine line of Engagement Rings at Frost's Jewellery Store, set with Pearls, Rubys, Emeralds and Diamonds. All the latest styles and our prices are much lower than you would pay elsewhere for the same quality.

FROST'S

DIAMOND HALL

THE BURLEIGH POWER

Mr. Culverwell not Taken Seriously — Apathy as to his Proposals.

The Lindsay-Watchman-Warder has the following editorial in reference to the Burleigh Falls power and its promotion :—

The aldermen are showing far less interest in the Burleigh power project than they did in the recent merry-go-round proposition. The suspicion will at length get abroad that the minature railway furnished a problem about their size. At all events these two things roused far more enthusiasm and discussion in our representatives than has the proposal of the managing director of the company that owns Burleigh Falls, that power from that cataract shall be transmitted to this town.

No more important proposal could be at this time made to the town than one to bring into it an ample supply of electric power at a reasonable cost. At heavy outlay Lindsay has secured first-class railway facilities which will be useful in proportion as it produces goods to ship over them. To do that it must get factories, and the prime need of factories is power—electric power. Without that there is little to hope for in the future of this town. To get it is a task to which any council, with all possible re-inforcements may well address itself.

There is a tendency—and it may to some extent explain the council's apathy—to not take Mr. Culverwell seriously. It is true Mr. Culverwell has not made a very profound impression on the town. He has had dealings with it twice. He first came advocating a failure and next asking a favor. The attempt to get the Fenelon power, and the request to cancel a $1,900 mortgage on Burleigh Falls are two things not especially calculated to project a man very far into the sympathy and confidence of the town. Moreover, Mr. Culverwell's method is not always marked by the control and reserve that generally mark men who stand for big business enterprises.

Yet it ought not to be a task too big for the council to distinguish between the promoter and the power. However the aldermen may personally feel towards Mr. Culverwell—and his cordiality and enthusiasm have won for him a good deal of their regard—they should not lose sight of the fact that he represents the company that controls the Burleigh power—the power we want to get. If the personal feelings of the aldermen deprive the town of the power their sensitiveness will have come pretty high. At any rate, they are not themselves such experts in affairs and negotiations that they should balk at imperfections in others.

Moreover, Mr. Culverwell stands for a company of very reputable and prosperous business men; and it should not be impossible to get into touch with them, or at least to secure their assurances that Mr. Culverwell's engagements will be carried out. Given the owners of this property, there must somewhere be a discoverable foundation upon which to negotiate for its development and the transmission of its power to Lindsay.

The bad feature of the whole thing is that the council is simply ignoring the chief problem with which it has been confronted this year. Let it do something. Let it at least pursue the proposition to its reality, or into thin air. There is either something or nothing in it. Let us know which.

If the Burleigh power is developed, it will likely be for the reason that there is enough business in sight to make its development a profitable undertaking. In a letter sent to the council weeks ago Mr. Culverwell asks how much business might be expected from the town itself in case the power is brought here. That is a reasonable question. The letter says :—

> "We shall be glad to hear from your honorable body as to a proposition by way of contract for lighting and power or some other means as will enable us to carry out our ideas."

There is a question that should have been promptly considered by the council, and given such an answer as can at present be given. Yet nothing has been done. The letter has been ignored as though it did not directly bear on the matter that stands first among those that pertain to the interests of this town.

IN THE REALM OF SPORT

The Latest News From the Baseball Field---Football and Other Sporting Notes.

A game of ball with an exciting finish was that played on Saturday afternoon in the Midland League series between Port Hope and the local nine. It looked like a sure walk for the locals until the ninth, when the visitors did some quick stunts at catching up and secured a lead of one run. It was not blue-ribbon ball, but it was full of excitement, and an attendance of about 500 people remained from start to finish. Port Hope only brought up eight men with them, but arranged with Belleghem to do the receiving from Pethick. Neither team had on their regular men, but the work was quite as good as is often seen in Midland League games. There were some sensational individual plays, and taken as a whole the match was one well worth seeing.

The visitors went first to the slab, but there was nothing doing. The locals had better luck, for Sheridan and Lamont crossed the plate. The second innings was uneventful for either side. Port Hope's score was still missing when the first of the third was finished, but for the locals McDonald and Long scored on a drive to left by Grady. McCorry singled safely, and Sheridan drove to right and landed Grady; Lamont struck out. The fourth was unprolific both for Port Hope and Peterborough. In the fifth Sheridan made nice work of Fogarty's liner; Pethick went on a dead ball; Hudson fanned, and Brown also went out on first to Sheridan. For the home bunch Long flew out to Brown, Pilling made first on a hit to third; Grady struck out. McCorry singled, Sheridan was safe on a crack to Pethick, and there were three men on bases when Lamont flew out to Belleghem.

It was in the first of the sixth that Port Hope secured two runs. Henderson and Walters both singled, and Marvin brought the former in by a drive to right. Boney gave Whitcroft a liner, but a bad throw to first brought Walters in. Belleghem and Fogarty fanned and relieved the suspense. The score remained unchanged so far as the local nine was concerned, but in the first of the seventh Henderson scored for the visitors, making the score 5 to 3. Grady made the hit of the afternoon by landing out a three-bagger, and scored on McCorry's sacrifice. Sheridan singled, but Lamont went out on first. A wild throw by Marvin to 3rd, however, scored Sheridan. Graham batted one to the pitcher, which Marvin made a mess of and Graham was safe. Whitcroft flew out to second. In the first of the eighth Lamont gathered in a fly from Walters. Marvin cracked one in Whitcroft's direction and made first; Boney singled to right field; Belleghem went out to Sheridan and Fogarty fanned. In the last of the eighth McDonald flew out to Henderson, Long singled to 3rd, and made another bag on a bad throw; Pilling went out to Walters, and Grady fanned.

It was in the ninth that the fun started. The score stood 7 to 3 for the locals, and Pethick went first to bat for the visitors. He sent a liner in the vicinity of Sheridan, who fell as he made connections, and a bad throw to first resulted. Hudson, of course, went out when he hit one in Lamont's direction, and a long drive to right field by Brown brought Pethick in. Henderson struck out. Walters sent a hot one to right, which nobody seemed able to get, and Walters came in, and Boney and Marvin also saw the plate before the third man, Belleghem, went out at first on a throw from second. There was considerable excitement now, for Port Hope was ahead by 8 to 7.

In the last half McCorry singled, Sheridan gave one to the pitcher, who threw McCorry out at second. Lamont singled to the catcher, and he and Sheridan did some fine stealing, the latter made the plate and tying the score. Graham sent a liner to Marvin, who foolishly threw to second instead of catching his man at first. Whitcroft singled safely and Lamont crossed the plate, thereby scoring the winning run, the figures standing 9 to 8.

The locals gingered up considerably in the ninth and saw that it was a dangerous thing to become indifferent with a team of aspirants such as the Port Hope men are. Mr. Bob McKeown umpired the game most satisfactorily.

RUGBY.

The President of the Rugby Club has unearthed another Rugby player. He is Mr. D. Gilmour, who comes from Brockville to take a position in the local branch of the Bank of Montreal. He learned the game in Ottawa and is a strong wing player.

On Saturday afternoon the first practice of the season was held on the Oval. There was a large attendance, and some good work was done. Two teams were chosen and the men were put through some hard playing. The following players were on hand: Crowley, captain; Hurtubose, R. Craig, Barnard, R. O'Brien, J. O'Brien Shaw, R. Cameron, B. Cameron and others. Shaw has played the American game but Saturday was his first experience with Canadian Rugby. It is the opinion of the spectators that he will make a good player. It is probable that the local team will be as strong this year as it ever was. Mr. Mr. Frank Burnham, an old Peterborough player who for the last few years has played with Varsity will be on the line-up, and as he possesses a thorough knowledge of the snap-back rules will be of great service in coaching the locals. Mr. Gilmore formerly of Brockville, who is said to be a fine wing player, may also form one of the team. The locals have as strong and fast a wing line as can be found in the country, but they need some additional strength on the back division. Lee and Burnham of last year's team will be found missing leaving two gaps in the half-back line. If these can be filled by men who can kick, the locals will have a team that will make a great bid for the senior O.R.F.U. championship.

What about the City League? The officials should call a meeting at once to make arrangements for the coming season. Last year's league was a big success and did much to boom the game. The members of the three teams which formed the league last year are nearly all available for this year, and there is no reason why the league should not be carried on this fall. There is some talk of organising a junior O.R.F.U. team but this would not be as beneficial to the game as the league for it would prevent a lot of players who would not be quite fast enough to catch the team from playing at all.

The Toronto News sizes up the Rugby situation as follows: The prospects for a good Rugby season this year are of the brightest, and there is every likelihood of there being more senior teams than ever before in the Association. This is due to the adoption of the snapback rules a year ago. It does not need so many men for a team, and then the game is more popular with the public than the old scrimmage rule. The O. R. F. U. is on the boom, and the season should be productive of many keenly contested matches. In Toronto alone there will be three senior teams in the O. R. F. U., while Varsity will be another senior team in the Inter-Collegiate Union.

The teams will all be fully as good as they were last season, and in fact, word comes from the East that the teams down there will be stronger. The season of this Union will open on October 8, when 'Varsity and McGill will play off in Toronto. It has always been the rule of the Ontario Union to start the scheduled matches about the last Saturday in October, so it is less than a month before the Rugby season will be in full swing. The O. R. F. U. Executive will meet next week to arrange their schedule, and once that is out it means hard work for the chaps who play the game. One of the most important questions that will come up at the first meeting of the O. R. F. U. Executive will be whether or not those who played in the senior series of the Canadian Lacrosse Association will be allowed to play amateur Rugby, as it is alleged that the majority of the senior lacrosse players received remuneration for the time they have spent this summer at the national game. If this is true, then the O. R. F.U. can hardly allow them to play as amateurs, and there is no rule for allowing professionals and amateurs to play together on the gridiron. Should the Union see fit to bar all who have played senior lacrosse in the C.L.A. it will prevent many good men from donning the padded knickers this year.

TENNIS

Mr. P. D. Kerr of Peterborough, and Miss M. Kerr won their semi-final game in the Ontario tennis tournament in Toronto on Friday afternoon.

BASEBALL.

Organ of Ingersoll who pitched for Varsity here this spring was given a trial by Manager Harley of the Torontos against Rochester on Friday afternoon. He pitched good ball for three innings only, allowing Rochester three hits in that time.

HOCKEY.

Mr. P. D. Ross of Ottawa, trustee for the Stanley Cup, received a challenge from the Dawson City Hockey Club through Mr. Weldy Young, formerly of Ottawa. The challenge will be accepted. According to Mr. Young the citizens of Dawson have subscribed $10,000 to send their team east.

LAWN BOWLING.

The game on Friday night :—

G. Giroux	W. S. Robinson
T. Rush	W. H. Bradburn
J. Fitzgerald	G. Cox
J. McClung, 14.	A. Moore, 12.
S. Sharpe	R. Mitchell
M. G. Constant	W. Smith
R. Fruit	Geo Leak
F. Dixon, 21.	W. Talbot, 11.
A. R. Kidd	John Jeffries
D. Belleghem	G. E. Whitten
W. T. Johnson	D. A. Patterson
Ed. Runnells, 18.	H. Armstrong, 11.

There were two games played the previous evening and two more on Wednesday, but the reporter being absent no scores were sent.

NEW COMERS REGISTERED

Young Men Placed in Boarding Houses by Y. M. C. A.

Peterborough is certainly booming and the population is being constantly increased by people from outside places. The following strangers who have recently come to town have registered at the Y.M.C.A. since Sept. 1st.—Mr. Trumpor, Thomasburg; W. E. Macpherson, Toronto; N. R. Copeland, Bracebridge; Fred Crofts, Ingoldsby; J. C. Reading, Collingwood; Philip Smith, Port Hope; A. R. McIntyre, London; Fred Brown, Lakefield; Ed. Sutcliffe, Oshawa; R. Morrison, Lakefield; A. Kingdon, Corinth, A. Davidson, Warmouth College Institute. The Y.M.C.A. is doing good work among the young men who come to town by seeing that they are placed in good boarding houses.

For Passepartout Work
Just received a new lot of beautifull pictures for passepartout work - Full line of mounting boards and passepartout. On sale at the Review Office·

To Supply the Peoples Needs.

The town is growing. That is a well settled fact. One can see it in several ways but particularly in the expansion of business. Merchants are providing larger stocks and more help. Makers of supplies and articles are expending their output. New firms are coming into the business arena and still there is plenty for all to do. In one line of trade, that of plumbing and heating the old firms are thronged with orders and new firms are very busy, consequent on the large number of buildings going up. In this connection a busy young firm is that of Adamson & Dobbin, whose premises are on Simcoe street. The firm have gained the esteem of the public as good workmen and thorough mechanics. In addition to the plumbing trade they have added stoves and furnishings and are now securing a fine stock of the best makes of ranges, stoves, heaters, and a fine line of enamelled ware. The latest appliances and conveniences for kitchen ware are sold and commend themselves to housekeepers. As the stove setting season is now on prospective buyers would do well to see what the firm have to offer.

Wonderful 3 Days Sale

CROWN FRUIT JARS

Pints per dozen....47c Quarts per dozen.54c
½ Gallon per dozen......62c

10 Dinner and Tea Sets $3.98

The sets are printed in colors, blue brown and green, full 97 pieces.

100 Rolls Terracotta Ingrain Wall Paper, per roll.......... 1c

Border, 9 inch embossed gold, per yard...... 2c

750 Rolls Embossed Gold Parlor Papers, the like of which was never bought less than 20c. You can have during this sale for, per roll...... 8c

This sale is only for Saturday, Monday and Tuesday, 10th, 12th, 13th.

We have a very large quantity of these lines and hope you will help us unload during the 3 days sale, as you cannot get them after at the price. So come to

ROUTLEY'S

TORONTO. PETERBOROUGH.

DR. D. J. BAGSHAW

(Successor to Dr. Neill)

GRADUATE OF CHICAGO COLLEGE OF Dental Surgery; also of Royal College of Dental Surgery, Toronto. Office—Corner of Hunter and George sts., over MacDonald's drug store. Phone No. 72, or after hours phone No. 190. dlyr107

COMING!

Winter is coming and it is time for you to secure for yourself a comfortable home. Call at our office where we can tell you about many comfortable homes at moderate prices.

Two 2 story Brick Houses at $850 each. Convenient to Wm. Hamilton's. Two 2 story Bricks near C.G.E. Works at $1100 each. Two six roomed Houses near C.G.E. at $1,000 each.

Beautiful Lots on the Wescott property overlooking the Little Lake at right prices. Several new houses for sale at moderate prices. Be sure you see us before buying anything.

A. BROWN & CO.

134 Hunter-st. Phone 126.

THE FAIR

Bargains

Bargains

We are still offering
Silurian Paper at 7c per quire
Just a few quires left.

Special values in
Wall Papers and Window Shades,
School Supplies, Books, Magazines, etc.

Get the latest John Henry Book, "I'm From Missouri" and enjoy a good laugh.

N.B.—Good smart boy wanted at once. Will pay good salary.

THE FAIR

IMPERIAL BOOK CO.
Sole Proprietors.

GRAND TRUNK RAILWAY SYSTEM

LOW RATE EXCURSION

Going Sept. 22, 23 and 24

DETROIT	$8 90	COLUMBUS	$12 90
PT HURON	7 60	DAYTON	14 60
CHICAGO	14 70	INDIANAPOLIS	16 10
SAGINAW	9 70	CINCINNATI	16 90
BAY CITY	9 80	GRAND RAPIDS	11 45

Cleveland via Buffalo and C & B Steamers $9 55 via Nickle Plate $9 70 Cleveland via Detroit and D & C Steamers $11 60 via Lake Shore $13 60 St Paul or Minneapolis via Chicago $27 70 via Northern Nav Co $31 65.

All tickets valid returning until October 12

World's Fair St Louis $21.50 Round Trip with stop over privileges at Chicago, Detroit and intermediate Canadian Stations.

CENTRAL CANADA EXHIBITION, Ottawa
Single Fare for Round Trip good going Sept. 16th to 24th $4 00 good going 20 to 22nd, and 23rd
All tickets valid returning until Sept. 26th.

For tickets illustrated literature, regarding World's Fair, and full information, call on
W. BUNTON C.P. & T.A.
F. SANDY Station Agent.

Nelson & Stapleton
Real Estate Agents
387 Water-st. Phone 325.

Property for sale, purchase or exchange.

MONUMENTS
And all kinds of Cemetery work in superior workmanship, and at lowest prices
COUGHLIN BROS.
HUNTER ST., WEST

THE DAILY REVIEW

VOL LIII., NO. 61. PETERBOROUGH, ONT., CANADA, TUESDAY, SEPTEMBER 13, 1904 TEN CENTS PER WEEK

LUMBER
and BUILDING MATERIAL of all kinds. Shingles, Scantling, Joists and Bill Stuff. Mouldings, Casings and Base, and all kind of finish. Boxes and Box Shooks.
ALF. McDONALD
Foot St. Charles Mill, Peterborough

PROBABILITIES.

East to south winds, turning to fresh or strong; fine today; showers at night. Wednesday— Fresh to strong south-west to north-west winds; occasional showers; cool.

CORRECT DRESS OPENING

GRAND FALL DISPLAY OF

LADIES' READY-TO-WEAR GARMENTS

AND DRESS FABRICS

AT

THE GOLDEN LION

We begin the Fall Campaign with a Grand Formal Opening of magnificent New Autumn Styles, in modes and fabrics never more strikingly shown,—to take place on

Wednesday and Thursday, Sept. 14 and 15

and following days of the week. This will be an authoritative showing of Advance Styles for Fall, and will embrace

Ladies' Tailored Suits
Imported German, English and Canadian Coats, Jackets and Ulsters
Correct Dress Skirts
Smart Walking Skirts
Silk Shirt Waists and Flannel Blouses

Latest Novelties in Ladies' Suitings
Fabrics for House and Street Gowns
Fashionable Dress Trimmings, etc.

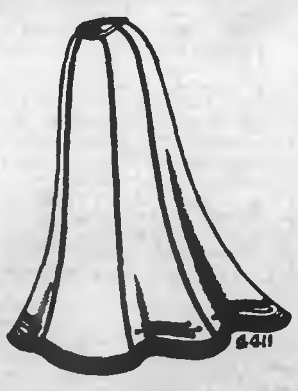

We take special pleasure in announcing this opening, and extend a cordial welcome to the Ladies to be present. The store will be open WEDNESDAY evening for the convenience of those who cannot attend during the day.

Robert Fair & Co.
383 George Street Direct Importers

Wanted

WANTED

A GOOD GENERAL SERVANT. Apply at 82 PARK-ST. MRS. T.H.G. DENNE. 8d

WANTED

A GOOD GIRL for light housework, in a small family. Apply 513 Water-st. 3d60

WANTED

A FIRST-CLASS SALESMAN of good address and ability to call on offices with greeting cards for Christmas Apply R. J LOVELL CO., Toronto. 3d60

ACTIVE, BRIGHT, HUSTLING AGENTS WANTED

TO SELL TEAS, COFFEES, SPICES, etc. Over $8,000.00 a year is being made by agents. G. MARSHALL & Co., London, Ont.

APPRENTICE WANTED

BOY TO LEARN THE TAILORING BUSINESS. Also, a GOOD STRONG BOY who could attend to the store furnace and do the chores before school time in the morning. Apply to H. LeBRUN & CO. 3d61

ARE YOU INDEPENDENT

OR HAVE YOU A BOSS! Get out of slavery and be free. Write G. MARSHALL & CO., London, Ont. and they will show you the way. They have started thousands on the road to freedom.

WANTED

TWO GOOD WAISTS HANDS, for dressmaking department. Liberal wages. Also TWO APPRENTICES for millinery department. Waist hand applicants apply to Miss NEILD and for apprentices positions to Miss ARMSTRONG, head of millinery department. R. Fair & Co.

For Sale or To Rent

FOR SALE

STORE AND DWELLING on the corner of Charlotte and Park-sts. Terms easy. Apply to J. L. HUGHES. 3d61

FOR SALE

TWO 10-ACRE LOTS in North Monaghan, about one-half mile from Peterborough. Apply to JOHN O'BRIEN, 46 Lake street d126—w25—tf

RESIDENCE FOR SALE

ON BURNHAM-ST., (Ashburnham.) Large and commodious. 2½ acres of ground, extending to river. Stable, etc. DENNISTOUN, PECK, KERR & STEVENSON. d27tf

Lost and Found

LOST

ON the market on Saturday, A GREEN LEATHER POCKET BOOK, containing about ten dollars. The finder will be rewarded on leaving at THE REVIEW OFFICE. 3d91w.

DOG LOST

LOST—A BLACK COCKER SPANIEL wearing black leather collar, with the name "Paddy." Any person found retaining him after reading this notice will be prosecuted. Word as to the dog's whereabouts will be gratefully received at the REVIEW OFFICE

DR. D. J. BAGSHAW

(Successor to Dr. Neill)

GRADUATE OF CHICAGO COLLEGE OF Dental Surgery; also of Royal College of Dental Surgery, Toronto. Office—Corner of Hunter and George sts., over MacDonald's drug store. Phone No. 72, or after hours phone No. 183. dlyr167

Bridesmaids' Favors

The wedding custom of presenting the bridesmaids with some little souvenir of the occasion has caused us to give special thought to the matter.

We have an exceptionally choice line of pretty presents that are admirably adapted for the purpose.

Wedding Rings and Wedding Gifts for September brides.

Schneider
Jeweller and Optician.

—THE—
BEEHIVE
We have everything a lady wears.

Special Bargains
THIS WEEK
—IN—
CHILDREN'S HEADWEAR

NEW GOODS
LATEST STYLES
FALL and WINTER WEIGHT

25c
Pretty Silk Bonnets, full ruching all around, neatly embroidered, warmly lined and wadded. All sizes, for
25c

40c
Stylish Silk Bonnets, wide silk ties, more elaborately embroidered, full ruching all around, all sizes, for
40c

50c
Dressy Cashmere Bonnet, pretty silk ties, beautifully embroidered, lined and wadded, regular 60c, for
50c

75c for 50c
Cashmere Bonnet, very richly trimmed, elaborate and dressy, regular 75c, for
50c

75c for 60c
Fine Silk Bonnet, full ruching, trimmed with baby ribbon, with rare design of handsome silk embroidery. Regular 75c, for
60c

$1.00 for 75c
New daisy design of Silk Embroidery, full ruching of pretty swansdown, all lined and wadded, very rich effect. Regular, $1.00, for
75c

We have quite a few bargains this week unlisted. Come in and look them up.

THE BEEHIVE
Telephone 330

THE STORE THAT NEVER DISAPPOINTS

Linens At Reduced Prices — **For 4 Days**

"Erin" Linen Table Cloths

	Worth	Sale Price
1½ yard Cloths	$1 00	68c
2 " "	1 50	98c
2½ " "	2 00	$1.18
2½ " "	3 75	2 90

Buy "Erin" Napkins At Special Prices

50 dozen of one line bought for this sale. Pure Linen, large size, regular $1 50 quality.
Sale Price $1.00

"Erin" Linens
4 Towel Specials

NO. 1
20 dozen Linen Huck Towels, 16x27, Fringed ends.
Sale Price 5c each

NO. 2.
18 doz. extra heavy Huck Towels —linen—colored borders and fringed ends, size 19x40.
Sale Price 10c each

NO. 3.
30 dozen all linen Towels, 20x36, fringed ends, the best Towel Value we have ever offered.
Sale Price 12 1-2c

NO. 4.
14 dozen very heavy Huckle back Towels, 38x24, with fancy borders and fringed.
Very Special 20c each

The material for this "Linen Sale" was secured (during our purchasing trip) in Belfast. Irish Linens of solid worth. The lines secured for this sale are very much

UNDERPRICED

Some lines have 1-4 taken off—some 1-3, and some even more. Quantities are liberal—but in some cases the values are so very special that they will go quickly.

4 DAYS COMMENCING WEDNESDAY

"Erin" Linens
100 Table Cloth Ends not much over Half.

Prices run Like This:

2 yard ends fine quality Bleached Linen, worth 85c per yard
The end 99c

2½ yard ends in fancy floral and small designs. This line is particularly reduced.
The end $1.14

3 yard ends. very fine quality "Erin" Linen, worth almost double what we are going to sell them at this sale.
The end $1.29

3 yard ends in finest quality Irish Linens beautiful patterns, worth regularly 1.00 and $1.25 per yard, sale price
The end $1.98

"Erin" Linens by the yard 3 Specials

Fine quality Shamrock and Leaf pattern, worth 85c
Sale Price 68c
Special line, higher grade, worth 95c.
Sale Price 75c
Extra heavy, 72 inch Linen
Special 90c

Unbleached Tablings "Specials"

2 pieces extra heavy,
Sale Price 25c
Extra heavy and wide,
Sale Price 38c

New Ready-to-wear Ladies' Garments opening up every day.

Cressman

JAPANESE CAPTURE 3,000 MEN

General Zassalitch was Wounded While Commanding the Russian Rear Guard.

JAPANESE ARE ADVANCING VERY RAPIDLY

The First Part of the Campaign Considered Lost to the Russians--Japan Sends a Protest to the United States--Kuroki's Communication With Fengwangcheng Cut Off.

London, Sept. 13.—The Morning Post states that official Russian despatches received in London announce that Lieut.-Gen. Zassalitch, who commanded the portion of the Russian rear guard south of the Hun River, has been severely wounded and captured with 3,000 out of his 5,000 men.

It is added by The Morning Post that Generals Zaroubaieff, Kondratovitch and Billerling have checked Gen. Kuroki's advance.

Cut Kuroki's Communications.

London, Sept. 13.—The Daily Mail's correspondent with the Japanese repeats from Tientsin the report that Lieut.-Gen. Linevitch, with 50,000 men, invaded Northeastern Corea and cut Gen. Kuroki's communications with Fengwangcheng.

Japs Grow Stronger.

St. Petersburg, Sept. 13.—The Birzheviya Viedmosti's correspondent at Tie Pass, telegraphs to his paper as follows: "The Japanese who had been accused of moving forward slowly, are now advancing very rapidly. Little avails the Russian increase of troops, for the Japanese are receiving reinforcements from [illegible]. The initiative will remain in the hands of the Japanese, and their tactics will always be repeated."

Russians About Yentai.

Tokio, Sept. 13.—A telegram received here from Field Marshal Oyama at midnight Sunday night gives the disposition of the Russian troops about Yentai and Mukden. He says that a large force of Russian cavalry is posted at Pingtaitse, and that another force of cavalry occupies Heilingchai. Other bodies of cavalry, with artillery, are located at Huangshanlin, on the western road out of Mukden, as well as in the neighborhood of Yumentzeushan, which is occupied by the Japanese. Some detachments of Russian cavalry are posted at Fanchi, Kushutzi and Manbukutun, along the railroad between Yentai and Mukden, and are apparently keeping in touch with and watching the Japanese.

Japan Protests.

Washington, Sept. 13.—Japan has formally protested to the United States against allowing the Russian auxiliary cruiser Lena to remain in port longer than 24 hours. Through her consul at San Francisco, the complaint was filed with the collector of the port, who, late yesterday, wired for instructions.

Japs Barred Out.

San Francisco, Sept. 13.—At the conclusion of a conference between Collector Stratton and the Japanese consul, Collector Stratton gave out a statement, in which he said. "I have decided not to allow the Japanese to go aboard the Russian transport Lena, which arrived here to make an examination. This matter is between the United States and the Russian Government, and the United States will attend to it without asking assistance from anybody. I know the law thoroughly, and will enforce it. The neutrality of the United States will be maintained without regard to any request or act of the Japanese consul."

First Part Lost.

Paris, Sept. 13.—The Journal's Liaoyang correspondent, having ridden to Tientsin, sends thence the following uncensored despatch, under date of Sept. 12, at 6 p.m.: "The first part of the campaign may be considered lost. The Russian army has retreated northward in the direction of Tie Pass, or farther. The Russian army's inferiority in men, guns and enthusiasm prevented Gen. Kuropatkin's resisting longer at Liaoyang, or achieving at Yentai a victory which would have obliged the Japanese to fall back. The Japanese will shortly triumph and enter Mukden. The Russian general staff now estimates the Japanese forces at from 450,000 to 500,000. The Russian army will reconcentrate in the north, but it needs several months in order to fill up the losses in a number of corps, which must be doubled, and to replace reservists by active troops. Above all, it is essential to restore the morale, affected by almost unprecedented trials and difficulties. A Russian offensive movement will be impossible for a long time."

Independence Assured

A strong argument for life insurance is found in the scanty record of those who have been able to save out of their earnings enough to make provision for their bereaved families. There are multitudes of men to whom this is impossible, as their income is all required for the decent maintenance of their household, or, the margin for saving is too narrow to allow of a fund being accumulated out of it. Then, there are all manner of misfortunes to which men are liable, which drain away any savings which have been laid aside. Yet the great bulk of such persons could pay the premium on a life policy by exercising special economies. In relation to this, the "Insurance Monitor" narrates that: "A gentleman who was lately visiting a statistician employed in the Census Bureau at Washington, was complaining that he had little or nothing to show for the money he had earned during the course of a lifetime. Through mismanagement of his affairs and unfortunate investments it had nearly all been lost.

"Do you know," said the statistician," how many of the men in this country succeed in saving any large part of the money that they have earned. In the EASTERN MIDDLE STATES ONLY ABOUT 3 p.c. in NEW ENGLAND 3 p.c. and in THE WEST ABOUT 4 p.c." Such is the slender record of ultimate business success in this country. MORE THAN 95 PER CENT. of those whose earning powers or money-making abilities promise to place their families above want, die poor in this land of exceptional opportunities.

"Could there be a stronger argument for the need of life insurance? It is almost the only investment which is not subject to the mistakes of the investor."

The Sun Life of Canada is a household word in this country. Its marvellous increase in business is Proof of Public Confidence in its plans of Life Insurance. Profit by the experience of the men who know how to invest wisely by insuring in the

SUN

W. H. HILL

Manager Central Ontario.

RAPHIA
The newest material for Hats.
On sale at the REVIEW OFFICE.

IF you think of having something printed and have it well done, see the Review Job Department. Suggestions, Designs. Every care taken to please you.

Children's Aid Society

FOR THE CARE OF NEGLECTED AND ILL-TREATED CHILDREN

INCORPORATED by Act of Legislature, 1900. Information required. Informants names kept strictly private.

CHILDREN FOR ADOPTION

Office Hours: 11 to 12 a. m.

OFFICE — DIVISION COURT BUILDING

GEO. COCHRANE
Agent and Agent's Secy

"The Twa Macs"

Work . . .
Well Done.

Has its value. There's no going over required after we complete a job.

Intelligent workmanship, good materials and honest effort.

We carry out contracts or attend to any call on any emergency. If you require Plumbing or Electrical work give us the opportunity to tell you what we can do. Satisfaction guaranteed.

MacPherson & McGregor

Plumbing, Heating and Electrical Contractors, George-st.

HIGHEST CASH PRICE

PAID FOR

Furs, Skins, Hides, Tallows, also Junk

OF ALL KINDS

T GEORGE HOLMES

Cor. Simcoe and Bethune-sts.

Coal and Wood

The Best, Well Screened, Bright Coal all sizes, delivered promptly. All Lehigh. You get satisfaction using our coal.

FIRSTCLASS DRY HARDWOOD
NOW IN STOCK

J. E. A. FITZGERALD

Cor. Brock and Aylmer St.
Telephone 111

CANADIAN PACIFIC RAILWAY

EAST	ARRIVE	DEPART
Norwood, Havelock, Ottawa, Montreal	5.10 p. m.	11:25 a. m
Indian River, Norwood, Havelock	7.12 . m.	7.25 p. m
Norwood Havelock, Kingston, Ottawa, Montreal, Portland, Boston	5.10 a. m.	12.25 a. m
WEST		
Toronto, London, Detroit, Chicago	11.25 a. m.	5.10 a. m
Toronto and intermediate	7.25 p. m.	7.12 a. m.
Toronto, London, Detroit, Chicago	12.25 a. m.	5.10 p. m
Toronto, North Bay, Port Arthur, Northwest	11.25 a. m.	5.10 a. m

GRAND TRUNK RAILWAY SYSTEM
RAILWAY TIME TABLE

	Arrive	Depart
Lindsay, Orillia, Midland, Gravenhurst, North Bay Stouffville and Toronto	11.45 am 2.00 pm	5.25 pm 5.20 am
Port Hope, Toronto, London Detroit, Chicago & West Niagara Falls, Buffalo, Cobourg, Montreal and East	8.20 am 5.25 pm	11.45 am 9.05 pm
Toronto, Lindsay, Stouffv'le Uxbridge and Markham	10.25 pm	7.20 am
Lindsay Local	8.15 am	2.00 pm
Hastings, Campbellford, Madoc, Belleville, Kingston Montreal and East	8.10 am 2.40 pm	8.20 am 2.00 pm
Lakefield	10.30 am 5.05 pm 6.30 pm	8.30 am 12.15 pm 5.00 pm

THE CORPORATION OFFICERS

Geo M Roger, Esq., Mayor.
E H Armstrong, Clerk.
Felix Brownscombe, Treasurer
E H D Hall, Town Solicitor.
D W Dumble, K C, Police Magistrate
Geo I [illegible], Chief of Police.
T A S Hay, C. E., Town Engineer
W J Green, Tax Collector.
Dr. [illegible], Medical Health Officer.
W F [illegible], Relief Officer.
Thos Rutherford, Chief of the Fire Brigade.

TOWN COUNCIL

Geo M. Roger, Esq., Mayor; Aldermen—Messrs. [illegible], Henry Best, Frank Adams, Jos Hatton, Wm Scott, Henry [illegible], Wm Johnston, Robt [illegible], Jas [illegible], Robt [illegible], E J Mason, M A Morrison

AGENTS OF THE REVIEW.

Moneys may be paid to and subscriptions left with the following gentlemen who have kindly consented to act as agents for The Review:—
Keene....Dr. J. M. Shaw, Victoria Drug Store
Hastings.....Walter W. Fowlds, News Agent
Norwood.............. D. [illegible]

Monkey Brand Soap cleans kitchen utensils, steel, iron and tinware, knives and forks, and all kinds of cutlery.

Fruit-a-tives
or Fruit Liver Tablets

mean fruit tablets. They are made of fruit juices. Have the taste and odor of fruit. Wonderful in curing Stomach, Liver and Kidney Troubles. 50c. box. At druggists.

The Daily Review.

TUESDAY, SEPT. 13, 1904.

MUSKOKA.

The trial of the election petition in Muskoka presents a striking contrast to that in North Perth. Mr. Brown after proof of one case of direct purchase of a vote, virtually confessed that there was corruption sufficiently extensive to upset a majority of two hundred, and by this admission staved off an exposure of the iniquitous methods by which the seat was won. In Muskoka Mr. Mahaffy made no such Russian strategic movement, being quite ready to meet his opponents, and his confidence in the justice of his cause was proved to be well founded. The constituency had been pervaded by Ministerial spies and detectives with all the funds of the machine that is, the public treasury, at their back, without any corruption being established. All this scraping as with a small tooth comb produced a singularly trivial list of irregularities, nearly all the charges, brought for effect, being dismissed or abandoned. There could hardly have been a more searching inquisition and the purity of the election was shown beyond the shadow of a doubt. The grounds on which they strove to upset the free choice of the electors were utterly absurd. Some chaff across a bar as to what sum would induce a stalwart partisan to vote against his party, may be too light treatment of a serious subject, but no sane man would consider such a common joke an attempt at corruption. The payment of an elector's expenses home after he had voted, a few treats after the close of the poll may be objectionable, but are hardly the methods by which a constituency is deliberately corrupted. Even less serious was the supplying of a substitute, not a voter, to enable a voter to go to the poll. And such trivial irregularities were all that could be proved. Of course even if these were systematic and general they might be held as an attempt to affect the election, but there was no indication of anything of the kind, and these paltry cases were plainly isolated and sporadic.

Evidently the law as to election petitions requires amendment. These two trials have shown that admitted wholesale corruption may result in no worse penalty than the resignation by the bogus member of a seat which he had usurped for two sessions, the probing of the mass of fraud and bribery being prevented, while on the other hand, a constituency having made an honest choice of a representative, is harassed by an inquisition into puerile trivialities, the bulk of the vamped up charges being abandoned. There seems to be no regard for what should be the double aim of such inquiries, the maintenance of the free choice of the electors, or the exposure and punishment of deliberate attempts to vitiate the election.

A blue book of the Department of Trade and Commerce gives our imports of woollen manufactures for 1903-4 as $15,159,363, whereas two years ago they were only $10,946,3 8. It is no wonder that the Canadians employed in the woollen factories suffered.

The Toronto Globe informs the London Broad Arrow, which has been praising the Government Militia Act, that that measure was before Parliament many weeks before the Dundonald incident arose. The more valuable portions of the bill were framed on the recommendations of Lord Dundonald in his suppressed report, which is one of the reasons why the Minister of Militia practised this dishonest concealment.

Kept Poor by Doctor's Bills.

Many a family is kept poor by doctors' bills when just as good and oftentimes better results could be obtained by the use of Dr. Chase's Kidney-Liver Pills, which sell at 25 cents a box of twenty-five doses. As one pill a day is the most frequent dose under any circumstances there is no treatment obtainable which costs so little, and at the same time one which brings about such excellent results in derangements of the kidneys, liver and bowels.

HORSEMEN HONORED.

Bowmanville and Simcoe Pay Tribute to Messrs Beith and Yeager.

Bowmanville, Sept. 13.—A rousing reception was given Robert Beith, M.P., yesterday afternoon on his return from the fair at St. Louis, where he won the grand championships, the gold medal and five first prizes with his celebrated hackneys, and from the Canadian National Exhibition at Toronto, where he carried off many more honors. The people of West Durham came out in large numbers and joined in the procession. After passing the principal streets, a halt was made at the agricultural fair grounds, where an address, signed by the reception committee was read by Mayor M. A. James, and a gold locket suitably engraved was presented to Mr. Beith, as a memento of the occasion. Mr. Beith made a comprehensive reply.

Yeager Also.

Simcoe, Ont., Sept. 13.—Ansley Yeager, with his string of prize-winning horses, arrived in Simcoe yesterday from Toronto Exhibition. He was met at the Grand Trunk Railway depot by the mayor and business men of the town, a procession was formed, including his string of high-class horses, headed by the band of the 39th Regiment, and he was escorted to his residence.

Was Cured of Itching Piles

By Using Dr. Chase's Ointment and Hopes Others Will Profit by His Experience.

When you ask for an ointment, the druggist naturally hands you Dr. Chase's Ointment because it is the standard throughout the world. It is the only cure for piles.

Mr. Thomas Covert, Highland Grove, Peterboro Co., Ont., writes:—"For years I was a great sufferer from Piles, and sometimes the terrible itching and burning was almost beyond endurance. Though I tried all sorts of remedies I never found a cure until I used Dr. Chase's Ointment. In my opinion this Ointment has no equal, and I hope others will benefit by my experience."

Dr. Chase's Ointment, 60 cents a box, at all dealers, or Edmanson, Bates & Company, Toronto. To protect you against imitations, the portrait and signature of Dr. A. W. Chase, the famous Receipt book author, are on every box.

NO TECHNICALITY THIS TIME

What is Thought of the situation by the North Grey Conservatives.

The Owen Sound Times, published in North Grey, has the following timely remarks on the election trial now on hand. The Times, however, under-rates the difficulty if Mr. McKay throws up the sponge like Mr. Brown in North Perth and the judge are as tamely acquiescent. The Times says:

Those who had hoped for an exposure of electoral corruption in the protest trials seem doomed to disappointment. Only the most guileless individual can be made to believe that the North Perth trial was all that it should have been. The manner in which Mr. Aylesworth, K.C., threw up his hands indicates that there were corrupt acts that the respondent, Mr. Brown, dared not have come to light. The arrangement also justifies the assumption that overtures had passed and that some self-constituted authority in the Liberal party had previous knowledge of what did happen in the disposal of the North Perth trial. There are prominent politicians who declare that the North Grey trial will never proceed to a full exposure; that overtures will be made and that the charges of gross corruption, of which there undoubtedly is convincing evidence, will never reach the public through the medium of the witness box. If the Conservatives of North Grey consent to and carry into effect any such arrangement as that which was undoubtedly carried out in North Perth the other day, The Times would not like to be held responsible for what might occur when the next election takes place. We are afraid that if a repetition of the election farce when Mr. MacKay was last unseated takes place the Conservative speakers may shout corruption until their lungs are hoarse without effect. The rank and file of the Conservatives in North Grey know that the bye-election here was most corrupt and an exposure would have a most salutary effect. The saw off overtures on the part of legal lights in the employ of the central committees of the two parties in Toronto, has been ruinous in its effect on those who vote for and conscientiously work and hope for pure and honest government. Let the protest trial proceed till the last witness is heard; until Manderson, McGar, Nelson, Angus—if they can get him—and all the rest of them are compelled to tell their stories under oath. There are three hundred and eleven charges entered. The Conservatives who have had the story of election rottenness drummed into their ears look for the proof. The admission of some minor offence and a judgment unseating Mr. MacKay on a "technicality" will certainly not do this time.

FAREWELL TO MISSIONARIES

Miss Agnes Dickson, Formerly of the Y. W. C. A. is Going to Macao China.

Monday's Toronto Globe contains the following reference to a farewell meeting at which were present two new missionaries, Miss Isabel Little, M.D., and Miss Agnes I. Dickson, formerly General Secretary of the Y.W.C.A. here:—

"At Cooke's Church last night about 200 Chinese, with many Chinese teachers and friends, met to bid farewell to Miss Isabel Little, M.D., and Miss Agnes I. Dickson, who are soon to leave Canada for Macao, China. The Canadian Presbyterian Mission there was established specially to maintain connection between the Chinese in Canada and their friends in the Canton province, and to follow up those who return. Dr. R. P. Mackay presided and introduced the ladies, who made brief and appropriate addresses. The Rev. A. B. Winchester, in Chinese, explained to the "boys" the purpose of the meeting. At the close nearly all the Chinese present came forward to shake hands with the missionaries and bid them farewell. The Chinese classes in the city give promise of being more largely attended next winter than ever before. There will be a considerably increased demand for teachers. It is an opportunity of doing foreign mission work at home that is cordially responded to by the churches in Toronto, and they are finding much encouragement in the work."

Brevities

Lindsay Post:—Mr. Harry Kelley, the only son and child of Conductor W. R. Kelley, William street north, died this forenoon, aged about 20 years. He had been a sufferer from acute rheumatism, and heart affliction at irregular intervals since early childhood. He had a very large number of close acquaintances in Lindsay, Peterborough, Belleville and Madoc, and news of his death will prove a shock to many. Mr. and Mrs. Kelley will have the sincere sympathy of the general public in their sad loss.

—The lift lock employees had a rather busy time on Saturday morning. The McDonald Lumber Co's tug passed over about nine o'clock on her way up the canal. Mr. J. Donnel's steam yacht, "The Mayflower," with a party of Peterborough people for Kilkenny, Stony Lake, next passed over the lift lock. The Rob Roy also went up the canal on Saturday morning en route for Stony Lake. She carried the following party, who are spending a few days at Mr. George W. Bennett's cottage:—Messrs. E. B. Clegg, A. Gibson, J. Wilson, J. D. Craig, G. W. Bennett, J. Trombley, R. M. Roy, of Peterborough, and Mr. Hary Pope, of Montreal.

—The Chatsworth Banner says:—A woman in Orangeville made some root beert and bottled it before it had fermented. A few nights later there was a popping noise in the cellar. Her husband, thinking there were burglars in the house, stealthily approached the cellar door. Just as he peeped in there was another report and he was hit. He then poked the muzzle of a six shooter into the crack, and turning the gun from side to side, fired a fusilade of bullets into the darkness. He was then out of ammunition, but the enemy kept on firing, and he fled upstairs, where his wife was screaming for help. The neighbours arrived and found the man soaked in root beer.

Lifebuoy Soap—disinfectant—is strongly recommended by the medical profession as a safeguard against infectious diseases.

ST. PAULS Y. P. S. C. E.

Very Enjoyable Evening Spent by the Young People of St. Paul's.

An interesting meeting of St. Paul's Y.P.S.C.E. was held last evening, with Rev. J. A. Wilson and Mr. W. J. Stacey in charge. Several short papers were read, all dealing with the subject of "The new season's work." The hints thrown out were of a most hopeful nature.

After the election of officers, a short time was spent in social intercourse, and refreshments, consisting of ice cream and cake were served.

The following are the officers and committees for the ensuing term:—

Hon. President—Rev. E. F. Torrance, D.D.
President—Rev. J. A. Wilson, B.A.
1st Vice-President—Mr. W. J. Stacey.
2nd Vice-President—Miss Carey.
Secretary—Miss M. Deans.
Treasurer—Mr. Stanley Fife.
Organist—Miss E. O. Simpson.
Assistant Organist—Miss J. Mein.

COMMITTEES.

Prayer Meeting—Rev. J. A. Wilson, Convenor: all the members of the Executive.

Missionary—Miss E. Thompson, Convenor; Misses Laura Davidson, L. Pollock, M. Deans, L. Lockhead, C. E. Mann.

Lookout—Miss Mary Robson, Convenor; Misses B. Logan, I. Mahood, L. Wallace and Messrs. W. J. Stacey, E. Gray, F. Turner.

Social and Welcoming—Mr. Stacey, Convenor; Misses E. Thompson, B. Kennedy, A. J. Grant, M. Robson.

Music—Miss E. O. Simpson, Convenor; Misses Mein, Williamson, Carey and Mr. Stanley Fife.

Flower and Visiting—Miss M. Matchett, Convenor; Misses Jordan, Lillian Davidson, A. Crennie and J. Simpson.

The Daily Review

Is for sale each evening at the following places:—
Braund's Grocery, 111 Park street.
Gobson's Grocery, 200 Rubidge street.
Green Bros.' Grocery, 362 Charlotte street.
Maniece's Grocery, corner Mark and Elizabeth streets, Ashburnham.
Routley's Grocery, corner Brock and Park streets.
Edgcumbe's Grocery, corner Antrim and George street.

Take home some fresh G B Chocolates

See one of our lovely souvenir boxes—they are very much appreciated as a gift and are very acceptable.

T. H. Hooper

TWO STORES
George and Brock-sts. Geo., near Charlotte

Here to See
..OR..
Here to Buy

The new Fall and Winter Suits are here for you to SEE TRY ON or BUY.

If you go so far as to try on a

SOVEREIGN BRAND

Suit we shall be sure of you as a customer, for to try on one of our garments is to become convinced that you need SEEK NO FURTHER for satisfaction, style, fit, quality or price.

There is nothing about the most correct garment made costing $25 to $30, that you will not find in our Suits costing $10, $12, $15, $17.

Our Clothing is of highest grade, correct in style, and EVERY SUIT IS BUILT ON HONOR.

LANG & MAHER

409-411 George-st. High-class Clothing and Furnishings.

HAWKES'
Cut Glass

The finest cut glas goods in the world. The 'Clover Leaf' Hawkes trade mark is the guarantee that each piece is genuine. We have a new and fine assortment in many designs. These goods are superb as wedding presents. Nothing finer and more appropriate

Sanderson
Sole Agent

The Daily Review.

TUESDAY, SEPT. 13, [illegible]04.

KITCHEN HELPS.

Have you double boilers for your cereals?

Have you a small dipper for dipping soups?

Have you a large pepper and salt shaker for the kitchen?

Have you a good chopper? If so, you can save the bits of meat and save your strength and time.

Do you use one of the extra large egg beaters? They are made for hotels and beat the eggs in no time.

Have you in your kitchen a potato ricer? It saves a world of potato mashing and makes the potatoes light and fluffy.

Make the kitchen duties as light as possible and keep your kitchen utensils in order. It is not half so much work to do the work when the kitchen is furnished wisely. If knobs are kept on the covers the scalding and burning may be avoided.—*St. Louis Globe-Democrat.*

The Tactful Wife.

A tactful wife, accustomed to study her husband's moods, soon realizes that the most important part of the day to a man's peace of mind is the ten minutes that follow his return from the work of the day. At that time one word may change his whole state of feeling. He usually comes home tired. The vexations of business during the day have frequently brought him to a point of fatigue or nervousness at which a very little thing may decide what his mood will be for the rest of the evening. Of course the particular disposition of every man is certain to tell here, just as it does everywhere else, but the rule will hold good for the average man. It is unwise to talk too much at first on any subject. Conversation in a torrent at the outset is likely to upset any one who is a little tired after a day's work and who then needs quiet.—London Lady.

The Joy of Living

It is only the healthy who find a real joy in life. Weak, nervous, languid and discouraged people find new hope and energy in the use of Dr. Chase's Nerve Food. With new rich blood coursing through the veins and the thrill of new nerve force sent tingling along the nerve fibres, the joy of living returns and disease and weakness disappear.

DISTRICT FALL FAIRS

Date and Place of the Annual Fall Fairs.

The following is a list of some of the surrounding township and county fall fairs, and the date and place of holding same:

PETERBOROUGH INDUSTRIAL AT PETERBOROUGH. SEPT 26-28.
Lindsay Central, Lindsay, Sept. 22-24.
Toronto Industrial, Aug 29 to Sept 12.
Eldon, at Woodville, Sept. 15-16.
Haliburton Fall Show, at Haliburton, Tuesday, Sept. 20.
North Victoria, at Victoria Road, Sept. 20-21.
Cobourg, Sept. 22.
Orillia, Sept. 24.
Barrie, Sept. 27.
Kinmount Fall Show, on Tuesday and Wednesday, Sept. 27-28.
Sunderland, Sept. 27-28.
Bowmanville, Sept. 28.
Whitby, Sept. 28-29.
Campbellford, Sept. 29.
Bobcaygeon, Sept. 29-30.
[illegible], Sept. 30.
Midland, Sept. 30.
Minden Fall Show, at Minden, on Tuesday, Oct 4th.
Port Hope, Oct. 4-5.
North Hastings, Tuesday and Wednesday, Oct. 4 and 5.
Gravenhurst, October 6.
Millbrook, Oct. 6-7.
Norwood, Oct. 12.
Fenelon Falls, Oct. 12-13.
Otonabee Show at Keene Oct. 4-5

Piles We prove to you that Dr. Chase's Ointment is a certain and absolute cure for each and every form of itching, bleeding and protruding piles, the manufacturers have guaranteed it. See testimonials in the daily press and ask your neighbors what they think of it. You can use it and get your money back if not cured. 60c a box, at all dealers or Edmanson, Bates & Co., Toronto.
Dr. Chase's Ointment

TO OWN OWN PHONES

Brantford City Council Decides to Vote $40,000.

Report of Select Committee Recommending Municipal Ownership—Two Amendments Brought In But Both Were Voted Down—Ald. Brewster's Optimistic Estimate Sees 1,000 Municipal Phones in the City in Two Years.

Brantford, Sept. 13.—Notwithstanding that two amendments were brought against the special telephone committee's report recommending municipal ownership of the phone system at last night's meeting of the City Council, the report was adopted by a majority of five, four voting against it. Much spirited discussion took place.

The special committee recommended that a bylaw be introduced to raise $40,000 for the establishment of a municipal telephone system in this city. Ald. Brewster and Andrews spoke in favor of the report, while Ald. Montgomery and Leitch, also of the telephone committee, opposed the arguments.

In the course of his speech, Ald. Brewster pointed out that there would be 1,000 municipal phones in this city in two years. Ald. Andrews quoted many figures in support of his contention, which he was prepared to prove from signed documents.

The first amendment introduced by Ald. Montgomery recommended that the report be not adopted, as it was not in the interests of the city in general. It also favored an independent competitive system. The amendment was lost by a vote of 7 to 5.

The second amendment by Ald. Leitch recommended that the question be laid over, and that the Dominion Government be asked to take steps towards the control of telephone lines, rates, etc. This amendment was lost by a vote of 10 to 3.

It is not unlikely that the bylaw will be read to the Council twice and then finally submitted to the people for their consent.

Mr. Taylor, representing the Ontario Independent Company, and F. Dagger of the Stark Telephone and Light Company, addressed the Council, offering terms for plant almost similar to those before offered by them.

Died By Poison.

Ottawa, Sept. 13.—Miss Hilda Sherwood, youngest daughter of the late Edward Sherwood and sister of Lieut.-Col. Sherwood, commissioner of Dominion police, took poison at her mother's residence Sunday evening about 7 o'clock and expired shortly before midnight. Miss Sherwood was a handsome girl and very popular in society. Of late she had been in low spirits, and recently took a trip along the Atlantic coast of the United States in the hope of benefitting by the change. The young lady was engaged to Mr. Orde of the Sovereign Bank, Montreal, and the wedding was to have taken place shortly.

Women For Preference.

London, Sept. 13.—(C. A. P.)—The Birmingham and Midlands Women's Imperial Tariff Reform League has issued a leaflet, demanding the granting of a preference to the colonies. Another leaflet states that if the colonies gave Britain a reasonable preference on manufactured goods, 26,000,000 pounds a year of trade, now done with foreign countries, would come to Britain instead. It is also pointed out that if the colonies were given a preference, it would be necessary to put a tax on food, for a tax on raw material would injure British industries.

Squall Causes Three Deaths.

Halifax, N.S., Sept. 13.—A drowning accident occurred at Fox Island, near Canso on Sunday afternoon, by which two sons of James Rhynold, George and Thomas, lost their lives, and a third son lies in an unconscious condition, not likely to recover. Two other boys were rescued in an exhausted condition. The five boys were sailing when a squall upset the boat.

G.T.R. Section Hand Killed.

Sunderland, Sept. 13.—James Sanguines of this place was killed at Blackwater yesterday afternoon. Deceased, a G. T. R. section hand, was on a gravel train backing into the pit at Blackwater, when he fell off the car and was run over before the train could be stopped. Death took place about half an hour after the accident. He left a widow and four little girls.

Hereros Broke Through.

Berlin, Sept. 13.—Advices received here from German Southwest Africa show that the main body of the Hereros, several thousand strong, have broken through the ring of German troops disposed for the purpose of encircling them, and have escaped towards the southwest with the loss of fifty men killed.

Found in the Canal.

Ottawa, Sept. 13.—The body of Albert Berry, an 11-year-old lad, who had been missing for some days, was found in the Rideau Canal yesterday morning.

Captain White Dead.

London, Sept. 13.—(C.A.P.)—Capt. William White, R.N., ex-naval advisor for Canada, in 1896, is dead.

WANT TO GET WHOLE TRUTH.

Conservatives Have Nelson and McCoy Ready For Witness Box.

Owen Sound, Sept. 13.—To-day sees the beginning of the end of the protest trial against A. G. McKay, M.P.P., for North Grey. The town is alive with interest in the outcome. Mr. McKay says that he will fight to the finish, but their are others who expect him to throw up his hands if the personal charges are pressed.

The Conservatives say that there will be no repetition of the North Perth case this time. They have set out to have the whole truth revealed and intend to disqualify McKay if it is possible. With this end in view Nelson and McCoy of Buffalo, two men who took part in the North Grey election under the direction of the Liberal machine, have been brought here to testify at the trial. Through McCoy it is expected that the whole system by which it is alleged the riding was won will be revealed.

Justices Moss and Street will preside at the trial. The Liberal counsel are A. B. Aylesworth, K.C., and J. M. McEvoy. T. G. Blackstock, K.C., and James Baird of Toronto, and N. F. Paterson, K.C., and H. G. Tucker of Owen Sound, will represent the other side.

There are 311 charges, and the trial may last a week. The evidence in the examination for discovery comprises 1,000 pages of manuscript.

The North Renfrew Case.

Toronto, Sept. 13.—The legal question created by the death of Jean Baptiste Le Blanc, one of the petitioners against the return of E. A. Dunlop, M.P.P., for North Renfrew, will be settled by Mr. Justice Garrow of the Court of Appeal this morning. Neither party to the protest and cross-petition is ready with the particulars, and it has been agreed that they may be filed two days after the examination of the member and the defeated candidate, which will probably be held toward the end of the week.

MR. BORDEN IN ONTARIO.

Itinerary of His Various Meetings in the Province.

Toronto, Sept. 13.—R. L. Borden, leader of the Opposition, will arrive in the city this morning and will stay at the King Edward Hotel. He will be in the city on Tuesday and Wednesday and will leave Thursday morning for Aylmer, where the first meeting of his Western Ontario tour will be held on Thursday afternoon. Following is his itinerary:

Aylmer—(First meeting)—Thursday afternoon.
St. Thomas—Thursday evening.
London—Friday, the 16th, spent in London meeting friends.
Kingsville—Saturday, the 17th, afternoon.
Windsor—Saturday, the 17th evening.
Sarnia—Monday, the 19th, evening meeting.
Blenheim—Tuesday, the 20th, afternoon meeting.
Chatham—Tuesday, evening meeting.
Stratford—Wednesday, the 21st, evening meeting.
Brampton—Thursday, Sept. 22, evening meeting.
Guelph—Friday, Sept. 23, evening meeting.
Orillia—Monday, Sept. 26, evening meeting.

AN ELECTION PROBABLE.

Appeal to Country Will Not Be Delayed Beyond November.

Ottawa, Sept. 13.—(Globe Special.)—Most of the Ministers are back once more in the capital, including Sir Wilfrid Laurier, Sir William Mulock, Sir Richard Cartwright, Hon. Wm. Paterson, Hon. Clifford Sifton, Hon. Chas. Fitzpatrick, Hon. R. W. Scott and Hon. Chas. Hyman. Sir Frederick Borden and Messrs. Fielding and Emmerson are expected here to-day. There has been no call issued for a Cabinet meeting as yet, and perhaps none will be held until Wednesday. Public curiosity as to whether there will or will not be a general election this fall is very keen. Little doubt exists in the minds of those who carefully watch the trend of events that an early dissolution is impending, and that an appeal to the country will not be delayed beyond November.

Locomotive Firemen Meet.

Buffalo, N.Y., Sept. 13.—The ninth biennial convention of the Brotherhood of Locomotive Firemen was called to order here yesterday by John J. Hannahan, grand master of the order. The report of the grand master shows that the organization is in a prosperous condition; that in the past two years there has not been a strike of firemen on any road on which the brotherhood is organized.

Now at a Deadlock.

Montreal, Sept. 13.—The joint protective board of railway carmen, who have been in conference with the officials of the C.P.R. for the past few weeks regarding the adoption of a schedule for the eastern division of the C.P.R. system are now at a deadlock owing to the refusal of the company to accept the conditions and the rates presented by the carmen. W. J. Adams, who is in close touch with what is going on, announced last night that another conference would be held to-day.

KINGSLEY'S WATER BABIES

Continued from page 5.

filth, and desire for God, and, lastly, conversion.

The speaker next gave consideration to the three periods of Tom's life as a Water Baby. His headless existence in the river represented the life of worldliness. Man might be convicted of sin, but not cleansed of worldliness. There might exist a spiritual pride instead of sensuality. Tom amused himself in an aimless, inconsiderate way—a life of carelessness, thoughtlessness and selfishness. The teaching applied was that a worldly life may be as mischievous and hurtful as a sinful life, and a man under those circumstances might be as far removed from God as if he were living a sensual life. Tom for a time did not recognize the other Babies, and this represented the life of the purely worldly man not recognizing his fellow beings as brothers and sisters until his eyes were opened, and he saw that all constituted the great family of God. The same doctrine was brought out in "The Ancient Mariner." The speaker read the interesting description of Tom's experience with the lobster, his eventual discovery of other Water Babies, his being established in a right relationship with his fellow beings, and his experience with Mrs. Bedonebyasyoudo. In passing the speaker impressed the lesson that a man may fall into the faults he had committed before being converted. Tom meddled with and annoyed the other creatures in the sea, and so was punished by Mrs. Bedonebyasyoudo, a character, said the speaker, who represents that law of our nature imposed by the Almighty—"Whatsoever a man soweth, that shall he also reap." Passages were read from the book depicting the transformation of this character into one more charming, and imparting the lesson that the law was beautiful to all those in sympathy with it. The joyous arrival of Mrs. Doasyouwouldbedoneby, and her welcome and care of the Babies, especially of Tom, the convert, was significant of divine grace, and the story of the divine love manifested in the redemption of the world by Jesus Christ.

Tom was now equipped for work, and he arrived at that crisis in his life when he must go where he did not want to go, and do something he did not want to do, the speaker observing in passing that there were a great many people who talked about religion, but never did anything. It was expected of Tom that he should go and help Mr. Grimes. There were many people in the world who thought they could obtain all of the good things without self-denying toil. On the other hand, if a man had a right opinion, it was worth just what it cost him. What was involved in doing good was the measure of its excellence. The speaker said, "Our blessed Lord Himself, in His earthly condition, realized the heighth of human perfection by the suffering He endured and the work He performed.

Tom's meeting with Mother Carey, representing Dame Nature, was next depicted. She, it seemed to him, was always employed in changing old things into new, but she told him that her object was to make them make themselves; this without fuss of any kind, representing, of course, the process of nature. She gave him two directions—to follow his dog, the animal of instinct, and to walk backwards. The first of these conveyed the necessity of following the guides through life given by Nature, and the second, the wisdom of benefitting by experience. Tom's career after this was depicted in passages read from the book—his meeting with the Board of Examiners, and the pow-wow men, Prof. Clarke applying the lesson that some people sought to do good by first terrifying those with whom they came into contact.

The final scene was a very impressive one. Tom had fulfilled his mission, and met a very beautiful person, who was a glorious transformation of those characters with whom he had came in contact during his life as a Water Baby. In conclusion Prof. Clarke said:—"When we stand in the full light of eternity, in the full stature of man in Christ, disciplined by the grace and wisdom of God, then shall we understand that nature, grace, law, providence and conscience are all one in God."

A vote of thanks was moved by Mr. D. W. Dumble, and seconded by Mr. D. Hughes-Charles, both of whom expressed great appreciation of the lecture, and the pleasure that all must have felt in welcoming so eminent a scholar. The vote of thanks was very heartily approved of by the audience, and in reply Prof. Clarke said he had always enjoyed his visits to Peterborough. It was being impressed upon him now that he was becoming ripe in years, and that he must soon deny himself the pleasure fo trips here and there, and would remain at home with his books.

In conclusion three cheers were given for Professor Clarke.

Of Use Every Day

Once you become acquainted with the merits of Dr. Chase's Ointment and the scores of ways in which it is useful in every home, you would not think of being without it. Eczema, salt rheum, scald head, tetter, chaffing, chilblains, burns, scalds and every form of skin irritation and eruption soon yield to its extraordinary soothing, healing influence.

Sunlight Soap does not harden or shrink woollens

It is injurious chemicals and adulterations in common soaps that destroy your clothes. *It is adulterations that harden your woollens* and the excess alkali that destroys and shrinks them.

Sunlight Soap

contains no adulteration or excess alkali. It is just pure saponified fats and oils. That is why it cleanses your clothes perfectly in hard or soft water and does not injure them.

All dealers are authorized to return your purchase money if you find any cause for complaint.

LEVER BROTHERS LIMITED, TORONTO 1086

The Sunlight Maids find that flannels do not shrink when washed the Sunlight way

North St., at Delaware Ave.

The Lenox Hotel
IN BUFFALO

High-Grade Modern Construction. Fire-proof throughout. European plan. Rates $1.50 per day and upward. Room reservations can be telegraphed at our expense

GEORGE DUCHSCHERER
PROPRIETOR

THE FAIR OF THE DISTRICT.

Peterborough
Industrial
Exhibition

SEPT. 26, 27, 28.
Monday, Tuesday, Wednesday.

FORMAL OPENING ON TUESDAY, 27th, by the Lieut.-Governor of Ontario, assisted by local municipal bodies and officials of the Fair.

Popular attractions during the Fair, including large purses for speeding contests, extensive and special exhibits, interesting kindergarten display, comprehensive art and domestic manufacture exhibits, etc.

The celebrated BLACK WATCH BAND, of the renowned 42nd Highlanders, the most famous regiment of the British service, will be in Peterborough on the 27th Sept.

Electric Railway to the grounds. Reduced fares on all steam railway lines and boats.

Write for Prize List and particulars to

D. HUGHES-CHARLES
President.

E. EARDLY-WILMOT
Sec.-Treas.

The Man Who Makes
—THE—
Remnants

has been to LeBrun's and disposed of a great pile of excellent ends at rock bottom prices. These consist of TWEEDS, CHEVIOTS and SERGE, suitable for boys' pants and suits, men's trousers, ladies' skirts and jackets, etc. Just the thing for Fall and Winter wear.

They will be sold for HALF the usual price. Better "go gunning" for some these Remnants at once, as the saving amounts to considerable. Get your pick now.

H. LeBrun & Co.
TWO ENTRANCES: George and Hunter-sts.

—THE—
Knitting Works
Hosiery and Underwear.

Knitted
Corset
Covers

The correct thing for the cooler weather is a warm, comfortable Knitted Corset Cover.

We have them in grey and white, with short and long sleeves, at 25c, 35c and 50c.

TELEPHONE 330.

The Daily Review.

TUESDAY, SEPT. 13, 1904.

THE CITY AND SUBURBS

Basket Making.

In the issue of the Designer for October are some instructions fo making baskets of reeds and raphia. The designs given are simple, but pretty, and from the hints given, more elaborate ones may be formed. The reeds and raphia, in different sizes and colors, may be obtained at the Review office. 3d

Miss Irene Macfarlane's exhibition of Oil Paintings will be opened in the Y. M. C. A. on Tuesday Sept. 13th. at 3.P. M for one week, Tickets may be procured at Ormond & Walsh's Drug Store, The Framery 428 George St. and from the Secretary Y. M. C A. Price One Dollar good for whole term of the Exhibit.

In washing woollens and flannels, Ivory's Dry Soap (a powder) will be found very satisfactory

Children's
READY-TO-PUT-ON
Dresses

In this department of the LADIES' NEW STORE, we are showing some very smart dressy dresses for girls from three to fourteen years of age. Every mother knows what it is to worry about the girls' dresses. We are here to save you this unnecessary worry and WE WANT YOU TO USE US.

A look through our large and well assorted stock of stylish ready-to-put-on Children's Dresses will convince you that it is much less expensive to cloth the girls with one of these garments than it is to worry over the cost of making them. Our prices run from $1.25 to $4.50.

We have the only Hose Supporter that won't tear the stockings. Prices the same as the kind that do tear them. The C.M.C.

Harry Adams
PHONE 468.

SCHOOLS CROWDED

Conditions Considered by the Board of Education.

TWO COMMITTEES REPORTED

Board Decides That Reduction of the Number of its Members Would Not Be Advisable at the Present Time.

The regular meeting of the Board of Education was held last evening at the usual place. The following members were in attendance: J. J. Hartley, chairman; Jas. Stevenson, V. Eastwood, H. P. Kennedy, W. Pringle, John Crane, W. C. Ferguson, F. Jamieson, J. J. McBain, Dr. Burnham, Robt. Fair, W. H. Hill.

COMMUNICATIONS.

From S. R. Armstrong, Town Clerk, saying that the town's finance committee has reported that with reference to Board's request that the council issue debentures for $3,000 to pay for the heating apparatus in the Central Public School, the committee referred the request to the town solicitor and he advises that the council has not authority, to do so.—Received.

From Alfred B. Owen, of the Barnardo Home, asking the Board's cooperation in securing sewer connection with the Home.—Property committee.

From Miss Ames and Miss Perrin asking that their appointment on last year's schedule be reconsidered. —Received.

From C. W. Whitley, who lives outside the town limits, asking permission for his children to attend the Barnardo Avenue School on free terms.—Referred to Supervision Committee and inspector, with power to act.

SCHOLARS AND CADETS.

Mr. Duncan Walker presented the following report re scholarships:

To the Chairman and Members of the Board of Education, Peterborough:

Gentlemen,—I beg leave to report that at the recent Entrance examination held in Peterborough Miss Gladys Crane took the highest standing among the girls and Willie Harper among the boys. These are, therefore, the candidates entitled to your scholarships.

DUNCAN WALKER.
Chairman Examining Board.

Report of inspection sent by John Miller, Deputy Minister Cadet Corps, M. D. No. 3: Date of inspection, 8th June, 1904; present on parade—Officers 3, N. C. O. and men 35; total, 38. Arms and accoutrements very well kept, squad drill very good, company drill excellent, manual exercise very good, rifles too heavy, firing exercise very good, ceremonial drill excellent, armoury good and well cared for, officers very well up in their work; extended order good (poor chance to judge on account of heavy rain.)

T. D. R. HEMMING, Lt.-Col.,
Inspecting Officer.

The communications were received

MONIES RECEIVED.

The statement of monies received was submitted as follows:

Fees, Collegiate Institute	$417.00
Fees, Public Schools	3.00
Fees, kindergarten	3.25
Fees, Entrance and Departmental examinations	13.00
Town Trust Commissioners int. on Nicholls Scholarship debentures	45.00
Government grant, cadet corps	50.00

ACCOUNTS.

The following accounts were referred to the Finance Committee:

Chas. W. Mack	$ 9.40
Bennilack Lith. Co..	71.08
Best Stove Co	20.65
Peterborough Light & Power Co	2.00
R. H. Leary	2.50
Adam Hall	10.70
Geo. Hutchinson	71.80
Peterborough Canoe Co...	9.13
Can. Office and School Furniture Co...	292.30
A. Hailey	19.00
Geo. Hutchinson	11.85
Times Printing Co	2.10
Peterborough Review Co	36.50
Peterborough Hardware Co ...	131.75
A. F. Hoover	1.50
E. N. Watson	149.18
J. N. Watson	40.00
Bell Telephone Co	58.00
The Canada Publishing Co	61.00
Steinberger Hendry Co	174.10
A. Hailey	151.25
Peterborough Canoe Co	30.05
G. N. W. T. Co..	1.27
Peterborough L. & P. Co... ...	2.20
P. [illegible]	3.00
P. Hamilton Co	.50
Peterborough Examiner	30.90
Geo. Hutchinson	5.34
J. E. A. Fitzgerald	7.00
Peterborough Water Commissioners...	30.30

Referred to Finance Committee.

The chairman was empowered to make the presentations of the scholarships to the pupils mentioned in the inspector's report.

Mr. Pringle, for the Supervision Committee, presented a requisition for supplies. It was decided on motion to purchase two Underwood typewriters with suitable desks.

PROPERTY COMMITTEE.

Mr. Eastwood presented the report of the Property Committee:

The Chairman and Members of the Board of Education:

Gentlemen,—Your property committee beg leave to report repairs to the various properties as recommended in our April report as follows:

Fifth Ward.—This whole property has been renovated, both inside and out, and the fences have been repaired and painted. Inside, the walls, ceilings, etc., have been refinished; the vestibules in the hall downstairs have been removed and placed outside; the basement cleaned out and wired for lighting. The room in the small building, formerly used by the village council, has been fitted up for a class room, seated, decorated, etc.

Central School—The repairs as recommended have been fully carried out, the roof has been repaired, the old platforms on the east side have been taken out and concreted, the building has been painted outside, windows repaired and general renovation carried out in the interior.

South Central School.—The roof has been repaired, fences repainted, halls and various rooms redecorated as ordered. Basement has also been kalsomined.

West Ward School. — Hardwood floors have been laid down on top of the old floors, which have been badly worn. New seats have been put in Mr. McCreary's room, and all walls, ceilings, etc., refinished.

North Ward School—This school being in fairly good order, very little has been spent on it.

George street School—With the exception of one room very little repairs have been required, as the accounts will show.

Collegiate Institute.—This building has been repainted outside. A metallic ceiling has been put in one room and several of the rooms were kalsomined and painted where required. These repairs have been carried out under the inspection of the architect of the Board, Mr. Blackwell, and we trust that all of the same will have the approval of the Board.

All of which is respectfully submitted.

V. EASTWOOD,
Chairman.

The report was adopted.

The Finance Committee recommended payment of the following accounts:

W. Stocker	$ 5 00
Globe Ptg. Co	9 00
Mail and Empire	7 40
Mail and Empire	2 88
W. H. Cluxton	35 00
R. Hicks & Co	103 68
Peter. Light & Power Co	2 00
P. Hamilton Mfg. Co... ...	2 50
Kingan Hardware Co	1 00
R. Hicks & Co	7 74
F. T. Butters	1 20
Peterborough Review	6 80
Adam Hall	5 08
Times Ptg. Co	5 19
Times Ptg. Co	11 92
Geo. Hutchinson	2 50

The Committee also recommended that the Peterborough Fuel & Cartage Co. be paid $465.00 for 100 cars of coal, the balance of the account to stand at present.

The report was adopted.

A motion was passed appointing Miss Allison of Brampton on the staff of public school in place of Miss Hudson, who was appointed but did not accept.

A motion was passed confirming the payment of accounts.

Miss Harding on motion was appointed second kindergarten assistant in the South Central School.

OVERCROWDED SCHOOLS.

Mr. Duncan Walker presented a report as to the crowded condition of several rooms in the Public Schools. In the South Central Primary Miss Aldridge, the teacher, stated that there were sixty-seven pupils and that there were more to come, which would bring the attendance up to eighty-one.—The matter was referred to the Supervision Committee.

Mr. Pringle, referring to the overcrowding of the Collegiate Institute, stated that in several of the rooms some four or five pupils were sitting on the window sills. Some 250 pupils are in attendance at present.

Mr. Hill stated that there were only two or three schools in the Province which had as large attendance as the Collegiate Institute. The matter was referred to the Supervision committee.

Mr. Hill suggested that the Board should take some measures in view of the proposal of the town council to change the composition of the Board by cutting it down to seven members. Mr. Hill stated that he did not think it advisable to make any change in the Board at the present time. They had some important business on hand which could be carried out more satisfactorily by them than by a new Board.

It was moved by Mr. McBain, seconded by Mr. Hill, "That in the opinion of this Board it is deemed inadvisable that any action changing the composition of the Board should be taken at the present time, as very important matters have recently been taken up, which this Board believes can best be carried out by the Board as at present constituted and that a copy of this resolution be forwarded to the town council."

Concerning the $3,000 for heating apparatus it was decided to refer the matter to the solicitor of the Board before taking any action.

The Board then adjourned

KILLED BY A LIVE WIRE

JOHN HEARD OF LAKEFIELD MEETS SUDDEN DEATH.

Was Sweeping off the Roof of Power House When his Head Came in Contact with Live Wire

Word was received this afternoon by Coroner Gray, from Lakefield, of the very sudden death of John Heard, of that place, an employee of the Cement Company. From information received it appears that Heard was at work sweeping off the roof of the Company's power house, when his head came in contact with a live wire running over the building at a height of five feet or more. The wire was heavily charged and apparently uninsulated, for when the unfortunate man's head came in contact with it instant death ensued. The wire it is said, carried 10,000 volts. He had for some time been an employee of the Cement Company and was considered one of their most reliable men. Coroner Gray states that he would be about 50 years of age. He was a married man and his wife is living. There is one son, who at present is serving in the British Army.

Mr. R. E. Wood, County Crown Attorney, and Coroner Gray have considered an inquest necessary in the case, and a jury will be empanelled this evening.

BURGLARY IN MARMORA

A Vault Blown Open and $100 in Money, a Gold Nugget and Bonds Valued at $150,000 Taken

A report was received from Marmore today to the effect that a burglary was committed there this morning between two and five o'clock, on the premises of A. W. Carscallen. The building entered was formerly a private bank. This morning the vault was broken open, and the burglars got away with $100 in money, a gold nuggett valued at $250 and bonds of different kinds valued at $150,000. The opinion is that the work was done by professionals. Strange characters have recently been seen in the locality, but at present the authorities have not the slightest clue. There appears to be a considerable amount of burglarising going on throughout the Province at the present time.

AN OTTAWA WIFE DESERTER

HAS BEEN LOCATED IN PETERBORO LIVING WITH ANOTHER WOMAN.

Man was Discovered Through a Carter who Moved the Other Woman's Effects to a Prominent Peterboro street.

Special to the Review.

Ottawa, Ont., Sept. 13.—Clement Dodd, Ottawa, who deserted his wife and two children, has been located. The police believe he has been in Peterborough. He was seen there by an Ottawa detective. It is alleged he has been living there with Mrs. Mary Lechance, former cook at Ottawa Isolation Hospital. Detective Robillard went to Peterborough, located the woman and subpoenaed her to give evidence in the hospital investigation now being held. She shipped her furniture out of the Capital under an assumed name and the detective only located her through the carter who moved her household effects to a prominent Peterborough street. Dodds' wife said to-day:—"I have never heard nor seen him since June 11th, but think he should be made to support his family. I don't know if he is living with Mrs. Lechance, but I do know he kept company with her." The Lechance woman gave sensational evidence at the investigation yesterday. Ottawa papers recently referred to her and Dodds' disappearance, but they couldn't be located until lately.

—A man named Wes. Howell was brought up before Police Magistrate Dumble this morning on a charge of being drunk and assaulting his wife. He pleaded guilty and was remanded for a week.

Wear Trade Mark D Suspender Guaranteed. Sold everywhere.

'You Prejudge Effect.'

"Made to order" clothing may fit your form after a fashion when it has been altered out of shape.

Custom tailoring makes you "guess" at the effect of a color or pattern in the piece—a process which may prove disastrous when the suit's made up and you have to pay for it.

Semi-ready is tried on at the basting stage—you can tell at a glance the effect.

Semi-ready conserves the characteristics of your individuality—you prejudge not only the effect of color, pattern, style, etc., you can see the fit—note any alterations required.

As the suit is tailored with the inner parts basted only and the seams left with outlets your form can be fitted to perfection.

Your money back for any cause whatever.

Semi-ready Tailoring

Cressman's PETERBOROUGH.

CLARKE, THE HATTER

GIVEN AWAY FREE

A useful Souvenir School Book with a large half-toned picture of the Lift Lock on the cover.

This picture is given with every purchase of a Cap or Tam for girls or boys..

We are doing this for an AD, that we may become better acquainted with you, feeling as we do, that our goods are better value and cost less than what is being shown elsewhere.

No matter how small the purchase you get a Book.

Caps from 10c up

Fred. A. Clarke

Dutton's Market

WEDNESDAY Bargain Day

Grapes, per lb. 5c
Bananas, per doz. 10c
Pears 10c doz., Basket 50c
6 lbs. Tapioca 25c
Cocoanut (Shredded) 25c lb.
Vim, per box 10c
McLaren's Jelly Pdr 3 for 25c

R. A. DUTTON
Phone 304. 418-420 George-st.

WE WANT YOUR Spice Trade

Our quality is a little better than you can buy elsewhere and the price is no higher.

We want your trade next year, try us this season.

We handle every kind of both Whole and Ground Spices.

Our supply of first-class Corks is such that we can fit ANY SIZE OF BOTTLE. Jar Rings.

Have you tried Edmison's Cream Tartar Baking Powder?

H. H. EDMISON
CHEMIST, etc. 390 GEORGE-ST.

The Daily Review.

TUESDAY, SEPT. 13, 1904.

THE CITY AND SUBURBS

Brevities.

—A regular meeting of the Board of Trade will be held tonight in the Council Chamber.

—Shannon, the young man who is accused of stealing from Alex. Elliott will be tried tomorrow.

The first meeting of St. Andrew's Young Mens' Guild for 1904 will be held in the lecture hall tonight at eight o'clock.

—The case against the Italians for the illegal selling of liquor will be aired in the Police Court tomorrowt morning.

—Miss Irene McFarlane's exhibit of fine oil paintings opens at the Y.M.C.A. at p.m., Tuesday, Sept. 13th, for one week. See local ad. elsewhere. 2d

—Miss Agnes Louise Ross, 5 Dunbar Road, Rosedale, pupil of Mrs. Susie Ryan Burke, Toronto Conservatory of Music, is prepared to receive a limited number of pupils in Voice Culture. Will be in Peterborough at the Millinery Parlors of Mrs. Darnley, 142 Hunter street, on Monday and Tuesday, September 19th and 20th. 3d

—The following members of St. Peter's T.A.S. are requested to meet in the Assembly Hall at the T.A.S. at 8.30 on Monday evening next, for the purpose of reorganising the Literary and Dramatic Sections: Messrs. Hanrahan, Roach, R. Begley, W. McCormack, Gorham, M. Hickey, W. Donovan, J. Hickey, Jas. Grisdale, W. O'Brien, Argue, Bryson, Murty T. J. Begley, John McCabe, J. Doris, M. J. O'Brien.

St. John's Harvest Festival

The work of decorating St. John's for the Harvest Festival will be carried out all day tomorrow and in the evening. Flowers will be received and arranged on Thursday. Rev. Canon Greene, of Orillia, will give the address at the Thanksgiving service on Thursday evening at 8; the Holy Communion will be celebrated at 10 a.m. All members of the congregation were urged on Sunday to help forward in some way these joyful services, which are of a unique and popular character.

ORONO FAIR.

Monday and Tuesday. Sept. 19 and 20 Arrange to attend the most attractive Township Exhibition in Ontario. Among other special features will be a green contest open to County of Durham Purse $35.00. Free-for-all contest, Purse $75.00 Grand Concert at night in Town Hall.

Miss Maud M. Crothers

TEACHER OF VIOLIN AND THEORY

Pupil of Toronto Conservatory of Music.

Residence 541 Water st Tel. 163.

THE BEST FURNACE IN THE WORLD

Will not give satisfaction unless it is properly put in. We are specialists in heating. We know how to put furnaces in right and we sell the right furnace too. The

"Improved Garnet"

is made in four sizes, and will give better results than any other furnace we know of. Let us give you an estimate now.

The BEST STOVE CO.
Next to Post Office.

KINGSLEY'S WATER BABIES

THE SUBJECT OF AN INTERESTING ADDRESS BY PROF. CLARKE

The Learned Gentleman Gives his Exposition of this Very Interesting Allegory.

Rev. Prof. Clarke, D.C.L., of Trinity University, last evening gave, for the second time in Peterborough, his celebrated lecture upon Kingsley's "Water Babies." The attendance was very large and there were not lacking those evidences of warm welcome always accorded to the learned gentleman when he visits Peterborough. Those who heard Prof. Clarke last evening will agree that his seventy-five years sit remarkably well upon him, and there is no evidence of depreciation in the grand intellect, the clearness of perception, the charming powers of illustration, the eloquent delivery that are his to so marked a degree. This was emphasized most impressively in the delightful address of last evening—an address that was very entertaining and decidedly instructive.

It was largely owing to Rev. E. A. Langfeldt's efforts that Prof. Clarke visited Peterborough on this occasion, and the rector of St. Luke's occupied the chair. He considered it unnecessary to introduce the speaker of the evening; he had been here before and was always most heartily welcomed.

Prof. Clarke first explained one or two things in connection with the publication of the book, which he considered would be of interest. It was prepared some forty years ago, and published in magazine form, a chapter at a time; soon after it was published in a volume. During the publication of the volume he became conscious that it was not merely what Kingsley called it—a fairy tale for land babies—but an allegory setting forth various phases of the spiritual life of man. Several of Prof. Clarke's friends took an interest in the chapters as they appeared, and referred to him from time to time, asking the meaning of this passage or of that. After its publication he lectured upon it in several places. Some believed his exposition, some doubted, some seemed to say at once that his was the true exposition, while others thought it was purely imaginary. Eventually he was challenged to print his exposition—a rather serious undertaking during the lifetime of the author. He yielded at last, as the only way to settle a question, and it gave him great pleasure to point back to the author's letter as a justification. The letter contained these words of testimony in reference to Prof. Clarke's exposition, "From beginning to end, I desire not one word more or less with regard to my meaning."

The story was one of the most interesting of Christian allegories, although hardly on the same level as Pilgrim's Progress. It was very interesting to compare the spirit of one of these with the spirit of the other. The Pilgrim's Progress presented the religious mind of the time of Charles II., while Kingsley's was a remarkable reflection of the religious spirit of the present age. The former set forth the depth of feeling with regard to the conviction of sin—a characteristic of that age. It was the speaker's opinion that there had since developed a change and an improvement in some ways. There was a depth about the Puritanical theology, but the speaker expressed the opinion that there was at the present time a stronger conception of the law of Jesus Christ. There was one other allegory which he considered should be mentioned—Dante's Divine Comedy, which, perhaps, was of its kind the greatest poem in any language.

Prof. Clarke divided the "Water Babies" into two parts—1st, Tom, the hero, as a chimney sweep, and, 2nd, as a Water Baby. The latter part he again divided into three parts, 1, Tom's life in the river immediately after departing with Grimes; 2, his life under the influence of the two fairies; 3 the time when he set out upon his commission. He stated that there could be no doubt but that the life of the chimney sweep referred to the life of sin, not merely alienation from God, but sin in actual operation, not merely the state of man in his defilement, but the degrading power in human life. Continuing, he described the story depicting Tom's sudden consciousness of his dirty condition upon finding himself in the room of Ellie at Harthover Hall, he having unwittingly descended by a chimney, which branched out from one which Grimes and he had been cleaning. Rushing out from the house, he was taken for a robber, and at the end of a long chase across the heath, he found himself with one who had formerly been Mrs. Grimes, now deserted by her husband and teaching school. The sight of a chimney sweep was therefore repellant to her, but Tom sought rest among some straw in an outbuilding. He could not rest, however, and the words of the old Irish woman kept ringing in ears, "Who will be filthy will be filthy. Who will be clean will be clean." With determination to become clean he rushed out and jumped into the river, and when the people came to look for him they found only the shell, representing his former self. He had become a Water Baby. This conveyed the idea of conviction of

Continued on page 3.

GREAT SALE OF LINENS

ON THURSDAY, SEPTEMBER 15th we inaugurate a gigantic sale of Linens. This Sale represents one of the best opportunities that the citizens of Peterborough will ever have to replenish their stock of Linens.

The stock represents the most successful purchase of Manufacturers' Seconds of imperfects that we have ever effected.

Beautiful high class Linens with very slight imperfections bought at a price that will enable us to sell them at a reduction of from 33⅓ to 50 per cent. That means a cloth that would sell regularly at **$3.00** each will be sold at about **$2.10** and other prices correspondingly low.

THE QUALITIES of these Linens are positively the very finest ever shown in Peterborough as they are from the manufacturers of the finest Linen in all Ireland and the imperfections are so slight that you will hardly be able to see them.

The Linens are in Finished Cloths, with borders all round, in sizes from 1 yard square up to 4 yards long and 2½ yards wide and Table Napkins in both dinner and tea sizes.

All good housekeepers pride themselves on their Linen and this will be your chance of a life-time.

Sale Commences Thursday Morning at 9 o'clock

QUANTITIES are immense
QUALITIES are the finest
PRICES are the feature

Richard Hall & Son
DIRECT IMPORTERS 353-355 GEORGE-ST.

JERUSALEM AND HOLY LAND

A Lecture to be Given by Rev. John Potts D. D. on September 29th.

It will, no doubt, be remembered by all, more especially by Bible teachers and students, that in the spring of the present year some 800 Americans and Canadians left New York, by a steamer chartered for the occasion, on a long trip to Jerusalem, to attend the world's Sunday School Convention. Among this large company of enthusiasts no one received more honor than did the Chairman of the Committee on the International Series of Sunday School Lessons, the Rev. John Potts, D.D., of whom every Canadian feels justly proud. He it was who was chosen to preach the sermon Easter morning and, according to the published reports, it was a sermon worthy of the man, the day and the place. A little later he again was honored by being chosen to deliver an oration on Mars' Hill, the spot endeared and immortalized by St. Paul's famous address to the Athenian philosophers. It will, therefore, be with great pleasure that all Bible readers will learn that Dr. Potts, though a very busy man, has accepted an invitation to give a lecture, in Peterborough, on his trip, and the impression he received of the historic old city of Jerusalem, and of the Holy Land. It is not the intention to make the occasion a money-making one, but one that will permit the largest possible number to hear this gifted orator on a subject so replete with interest. The admission has been placed at 15c. or two tickets for 25c., and the George street Methodist church has been secured for the lecture. This should enable at least 1,000 people to attend. The evening is Thursday, September 29.

Go to the World's Fair.

Via Grand Trunk, as the trip en route on the through trains will add to the enjoyment of your visit. The weather at St. Louis is delightful at this time of year, and you should make your trip now. Reduced rates in effect allow stop overs at Chicago, Detroit, and intermediate Canadian Stations. For tickets and full information call on Grand Trunk Agents. Write to J. D. McDonald, District Passenger Agent, Toronto, enclosing four cents in stamps for handsome booklet containing 48 pages of illustrated and descriptive literature regarding the Fair. 6d

Plumbing

Sanitary Plumbing, Steam and Hot Water Heating. Well done, as it should be.

FRED T. BUTTERS,
136 Hunter-st. Phone 54.

IT'S NO HABIT

THAT BRINGS YOU HERE.

The Central Boot and Shoe Store

HAVE A BETTER DRAWING CARD.

Honest Value Brings You Here

OUR FALL GOODS ARE SHOWING UP NOW. WOULD BE PLEASED TO HAVE YOU PASS JUDGMENT ON THEM.

R. McWHINNIE
PHONE 280. 384 GEORGE-ST.

THE T. M. & M. STORE

A faultless fit for every figure

Stanfield's Unshrinkable Underwear

Get Next To It

It may be to-morrow or next day your little thin undershirt and drawers must give way to heavier weights. We believe we have the best Underwear in Peterborough.

Get next to some of the famous STANFIELD'S UNSHRINKABLE UNDERWEAR, take it home, compare it with what you have seen in other stores; if it is not up to your expectations bring it back and get your money.

ONE PRICE TO EVERYBODY

Tully Merrell & Meredith

Outfitters for Gentlemen and their Sons

Coal for Sale

SEE ME BEFORE BUYING YOUR COAL.

We Buy All Kinds of Junk

AND PAY THE HIGHEST MARKET PRICES.

Geo. Stevens

VEHICLES FOR SALE

Two Second-Hand Phaetons

And a number of Second-Hand Buggies for Sale at Reasonable Prices

...NEW BUGGIES...

Rubber tired and otherwise
First-class in every respect. One runabout
a capital vehicle   Horse-shoeing
and repairing

Ben Yelland

175 Murray st.   Opp Drill Shed

The Daily Review.

TUESDAY, SEPT. 13, 1904.

CALLS FOR PERSEVERENCE

Does the Work on the New Dam Below Little Lake.

The Otonabee river affords amusement for the pleasure seeker at all seasons but a certain portion of it at the present time would furnish a different kind of entertainment especially for those of an enquiring mind. The construction of the new cement dam at the lock below Little Lake gives one a hazy idea of what man's skill, perseverance and physical strength can accomplish. There have been 12,000 bags of clay used to assist in keeping back the water from flowing in while the cement work is going on. The trenches for solid foundation are 14 feet below the river bed, and altogether the sight is one worthy of observation. It is possible for one to walk around an area of a quarter of an acre and be as dry as walking on the pavement above. This seems almost incredible with the turbulent river surging all round. The construction that is going on is both difficult and dangerous but through Mr. McNamara's ingenuity the difficulties have been overcome, although some experts on this kind of work declared it was an impossibility to construct this dam and still keep navigation open. Mr. McNamara, however, with discouragement from man on one side and the stubborn river on the other, is carrying on this work successfully, showing what great possibilities there is for cement in future.

STRANGERS' FELLOWSHIP CLUB

A Very Interesting Meeting Held at the Y. M. C. A.

The Strangers' Fellowship Club of the Y.M.C.A. held their regular meeting on Saturday evening at 6 o'clock

All the ministers of the town and the directors of the Association were invited to take tea with the club—both being ably represented.

After tea Mr. R. E. Harding, the Club's president, took charge and briefly outlined the aims of the Club and the importance of its work as an auxiliary to that of the pastors of the churches. He traced the history of the work done since 1900 when the Club was organized. During the past six months 300 visitors' tickets had been issued and boarding houses were found for 230.

Mr. Harding emphasized the need of dormitories in connection with the building and expressed confidence that they would be shortly erected.

Mr. H. McNellir, a member of the Club, read a thoughtful paper on the Boarding House Problem.

Short addresses appreciative of the Club's work were given by Revs. Dr. Crothers, Brees, Lewis, Wilson and Messrs. Scook and Bennet. The meeting closed with the club hymn and benediction by Rev. J. G. Potter.

Raffia Baskets

Wouldn't you like to have something novel in the way of presents for your friends this Christmas? If so, why not make some of these pretty raffia baskets that are both useful and ornamental. They are very easily and quickly made and several ladies in town who have become adept in the art would be willing to give some instructions in it for a small fee. Instructions may be found in several of the magazines which are widely read in town and in the issue of the Ladies' Home Journal for August 1903. The raffia comes in many pretty shades and is for sale only at the Review office. So use moments these long evenings in getting ready for Xmas and avoid being hurried later on.

Lever's Y-Z (Wise Head) Disinfectant Soap Powder dusted in the bath softens the water at the same time that it disinfects.

"TIME" is called

The doctored and adulterated teas of Japan has had its day.

"SALADA"

Ceylon Natural Green tea by its absolute purity and delicious flavor is fast displacing it just as "SALADA" Black is displacing all other black teas. Sold only in sealed lead packets. 25c and 40c per lb. By all grocers.

Over the Border

By ... ROBERT BARR,

Author of "Jennie Baxter, Journalist," Etc.

Copyright, 1903, by Frederick A. Stokes Co.

"God knows! Had I the untrammeled ordering of events I would strike terror into parliament, as I struck terror into the Scots or the Irish, but—but if after that there was a similar sneaking underhand surrender, why, then the countryman would have my head, as he hoped. I fear there are troublous times ahead."

Tired with long converse and the jolting of the vehicle, Strafford sank into a troubled sleep, from which he was at last awakened by the stopping of the carriage in front of his town house.

CHAPTER IV.

FRANCES WENTWORTH crossed the threshold of her father's house with more trepidation than she had experienced on entering the palace of the king at Hampton Court. Here probably awaited a stepmother with her children, and Frances doubted the cordiality of the approaching reception. The ever increasing fear of her father, a sentiment felt by nearly all those who encountered him, mingled with hatred, usually, on their part, but with growing affection on hers, prevented the putting of the question whether or no Lady Strafford was now in London. Their journey together had been silent since he ceased the exposition of the difficulties which surrounded him, a man whom all England regarded as being paramount in the kingdom, yet in reality baffled and almost at bay.

Looking back over the day now drawn to its close, she marveled at her own courage in approaching him as she had done, light heartedly and confident. Were her task to be re-enacted her mind misgave her that she would not possess the temerity to carry it through, with her new knowledge of the man. Yet if Strafford were hated in the three kingdoms, he seemed to be well liked in that little despotism, his home, where servants clustered round, for each of whom he had a kind word. Whether they knew of his coming or not, the house was prepared for his reception, fires blazing, and a table spread in the room to which he conducted his daughter. Outside the night was cold and damp and the inward warmth struck gratefully upon the senses of the travelers.

"Mrs. Jarrett," said the earl to his housekeeper, who looked with wonder at the newcomer he had brought, "have you aught of woman's trappings that will fit my daughter here?"

"Your daughter, my lord?"

"Yes, and as you will be consumed by curiosity until you know how it comes so, I will add that she is newly found, having lived till now with her grandfather in the north, and is the child of my second wife, Frances Warburton, married by me some seventeen years since. Any further particulars my daughter herself will supply, if you question shrewdly, as I doubt not you will, but postpone inquiry I beg of you until tomorrow. Meanwhile robe her as best you may with the materials at hand, and that quickly, for I wish her company at supper."

Frances was then spirited away to the apartment assigned to her, and when presently she reappeared she was costumed more to her father's liking than had hitherto been the case. They sat down together to the meal that had hastily been prepared for them.

"Tomorrow, if I remember aright what you said, is your birthday."

"Yes, my lord."

"Is it difficult for you to say 'father'? My other children pronounce the word glibly enough. When you and I first met, and even since then, you seemed not backward in speech."

"Sir, I find myself more afraid of you than I was at the beginning."

Strafford smiled, but answered: "I assure you there is no need. I may be an implacable enemy, but I have the reputation of being as stanch a friend. So tomorrow is your birthday, saddened by the fact that it is also the date of your mother's death. That is a loss for which a man in my onerous position cannot even partially atone, but it is a loss which you perhaps have not keenly felt. It seems heartless to speak thus, but the fact remains that we cannot deeply deplore the departure of what we have never enjoyed. One thing I can covenant—that you shall not hereafter know the lack of money, which is something to promise in a city of shops."

"I have never known the lack of it, my lord."

"Have you indeed been so fortunate? Well, there again you bear a resemblance to your father. Sir John was reputed comfortably off in the old days, and I infer he harbored his wealth, a somewhat difficult task in times gone by. Are you, then, his heir?"

"One of two, my lord."

"Ah, yes. I had momentarily forgotten the brother who favors his grandfather rather than his sire. I am like to be overbusy tomorrow to attend the mart of either mercer or goldsmith, and if I did I should not know what to purchase that would please you. Buy what catches your fancy and flatter your father by naming it his gift. I am very tired and shall not rise early tomorrow. Do not wait breakfast for me. Good night, daughter."

"Good night, father."

Although he had said the last conventional words of the day, he still stood there as if loath to retire; then he stooped and kissed her on the lips, ruffling her black wayward, curly hair, so like his own in texture, color and freedom from restraint, and patting her affectionately on the shoulder.

"You will not be afraid of me from this time forward, child?" he asked. "Indeed, Frances, I grow superstitious as I become older, and I look on your strange arrival as in some measure providential. There is none of my own kind to whom I can speak freely, as I did to you in the carriage. My daughters—my other daughters—are too young. My Lady Strafford takes much interest in her garden and dislikes this London house and this London town, for which small blame is to be imputed to her. In you a man's courage is added to a woman's wit, and who knows but my daughter may prove the re-enforcement I lacked in my baffling fight with the unseen?"

"I hope I shall not disappoint you, sir, though I am but a country maid, with some distrust of this great city and its court."

"City and court are things we get speedily accustomed to. Well, again good night, sweetheart, and sleep soundly. I see those fine eyes are already heavy with slumber."

But sleep came not so quickly as he surmised to the eyes he had complimented. The day had been too full of rapid change and tense excitement. The strange transformation of the present, and the dim, troubled vista of the future which opened out to her, cherished thought and discouraged slumber. Was it possible that she was thus to be transplanted, was to stand by the side of the greatest man in England, his acknowledged daughter, his welcome aid? God grant she might not fail him if he had real need of her. And so she planned the days to come. She would be as subtle as the craftiest. She would cover all dislikes as the cloak had covered her, and her lips should smile though her heart revolted. Her tongue must measure what it said, and all rural bluntness should disappear.

She slipped from these meditations into a hazy, bewildering conflict; her father, somehow, was in a danger that she could not fathom, she lacking power to get to him, restrained by invisible bonds, not knowing where he was, although he called to her. Then it seemed there was a turmoil in the street, a cry for help, a groan and silence, and next Mrs. Jarrett was moving about the room and had drawn curtains that let in a gray, misty daylight.

"Is my father yet risen?" she cried.

"Oh, good lack, no, your ladyship, nor will he be for hours to come."

The girl's head fell back on her pillow, and she said dreamily, "I thought there had been trouble of some sort and men fighting."

"Indeed, your ladyship, and so there was, a rioting going on all the night. I think the citizens of London are gone mad, brawling in the street at hours when decent folk should be in their beds. 'Tis said that this new parliament is the cause, but how or why I do not know."

Although the Earl of Strafford did not quit his chamber until noontide, he was undoubtedly concerned with affairs that demanded attention from the greatest minister of state. There were constant runnings to and fro, messengers dispatched and envoys received, with the heavy knocker of the door constantly a-rap. It was two hours after midday when Strafford sent for his daughter, and she followed his messenger to the library, where she found her father in his chair beside a table, although he was equipped for going forth from the house. There had been seated before him De Courcy, but the young man rose as she entered and greeted her with one of his down reaching bows which set her a-quake lest he should fall forward on his face.

"My child," said the earl, "I am about to set out for parliament, and it may be late before I return. Yet I think you shall sup with me at 7 if all goes well and debate becomes not too strenuous, but do not wait in case I should be detained. I counsel you not to leave the house today, for there seem to be many brawlers on the streets. Any shopman will be pleased to wait upon you and bring samples of his wares, so send a servant for those you wish to consult. My friend De Courcy, here, begs the favor of some converse with you and speaks with my approval."

Strafford looked keenly at the girl, and her heart thrilled as she read the unspoken message with quick intuition. He had some use for De Courcy, and she must be suave and diplomatic. Thus already she was her father's ally, an outpost in his vast concerns now committed to her. The young man saw nothing of this, for he had eyes only for the girl. The broad rim of his feathered hat was at his smirking lips, and his gaze of admiration was as unmistakable as it was intent.

"Sir, I shall obey you in all things and hope to win your commendation," said Frances, with an inclination of the head.

"You are sure of the latter in any case, my child," replied Strafford, rising. "And now, De Courcy, I think we understand each other, and I may rely upon you."

"To the death, my lord," cried the young man, with another of his courtly genuflections.

"Oh, let us hope it will not be necessary quite so far as that. I bid you good day. Tomorrow at this hour I shall look for a report from you. For the moment, goodby, my daughter."

No sooner was the earl quit of the room and the door closed behind him than De Courcy, with an impetuous movement that startled the girl, flung himself at her feet. Her first impulse was to step quickly back, but she checked it and stood her ground.

"Oh, divine Frances!" he cried, "how impatiently I have waited for this rapt moment when I might declare to you"—

"Sir, I beg of you to rise. 'Tis not seemly you should demean yourself thus."

"'Tis seemly that the whole world should grovel at your feet, my lady of the free forest, for all who look upon you must love you, and for me, who have not the cold heart of this northern people, I adore you, and do here avow it."

"You take me at a disadvantage, sir. I have never been spoken to thus. I am but a child and unaccustomed; only sixteen this very day. I ask you to"—

"Most beauteous nymph! How many grand ladies of our court would give all they possess to make such confession truly. Aye, the queen herself. I do assure you, sweetest, such argument will never daunt a lover."

"I implore you, sir, to arise. My father may return."

"That he will not. And if he did 'twould pleasure him to see my suit advancing. I loved you from the first moment I beheld you, and, though you used me with contumely, yet I solaced my wounded heart that 'twas me you noticed, and me only, even though your glance was tinged with scorn."

Notwithstanding a situation that called for tact, she was unable to resist a touch of the linguistic rapier, and her eyes twinkled with suppressed merriment as she said, "You forget, sir, that I also distinguished the keeper of the hounds with my regard;" but, seeing he winced, she recollected her position and added: "In truth, I was most churlishly rude in the forest, and I am glad you spoke of it, that I now have opportunity to beg your pardon very humbly. I have learned since then that you stand high in my dear father's regard, and indeed he chided me for my violence, as 'twas his duty to do by a wayward child."

The gallant was visibly flattered by this tribute to his amour propre. He seized her hand and pressed his lips to it, the tremor which passed over her at this action being probably misinterpreted by his unquenchable vanity. The tension was relieved by a low roar from the street, a sound that had in it the menace of some wild beast roused to anger. It brought to the girl a reminiscence of her disturbed dreams.

"Good heaven, what is it?" she exclaimed, snatching away her hand and running to the window. Her suitor rose to his feet, daintily dusted the knees of his silken wear with a film of [illegible]

To be continued.

ABSOLUTE SECURITY.

Genuine

Carter's Little Liver Pills.

Must Bear Signature of

Brent Good

See Fac-Simile Wrapper Below.

Very small and as easy to take as sugar.

CARTER'S LITTLE LIVER PILLS.

FOR HEADACHE.
FOR DIZZINESS.
FOR BILIOUSNESS.
FOR TORPID LIVER.
FOR CONSTIPATION.
FOR SALLOW SKIN.
FOR THE COMPLEXION.

Purely Vegetable.

CURE SICK HEADACHE.

CANADIAN PACIFIC

$2.30

PETERBORO
TO
TORONTO
AND RETURN:

AUG. 29 TO SEPT. 9

PETERBORO

to Toronto and return Aug. 30, Sept. 1, 3, 6, 8, for Canadian National Exhibition. Extra Train to Toronto leaves Peterboro at 5.40 a.m. on Aug. 29 to Sept. 12, except Sundays.

Tickets good to return until Sept. 13.

See exhibit of products of Manitoba and North-West in Can. Pac. Exhibit Hall, near Grand Stand.

Tickets and full particulars from Canadian Pacific Agents. A. H. Notman, Asst. Genl. Pass. Agent, Toronto.

GRAND TRUNK RAILWAY SYSTEM

CENTRAL CANADA EXHIBITION, OTTAWA

Single Fare for Round Trip good going Sept. 16th to 24th. $4 60 good going 20th, 22nd, and 23rd.

All tickets valid returning until Sept. 26th.

LOW RATE EXCURSIONS

Going Sept. 22, 23 and 24

DETROIT	$8 00	COLUMBUS	$12 85
PT HURON	7 60	DAYTON	14 05
CHICAGO	14 70	INDIANAPOLIS	14 05
SAGINAW	9 70	CINCINNATI	14 15
BAY CITY	9 90	GRAND RAPIDS	11 65

Cleveland via Buffalo and C & B Steamers $9 65 via Nickle Plate $9 70 Cleveland via Detroit and D & C Steamers $11 40 via Lake Shore $11 60 St Paul or Minneapolis via Chicago $37 70 via Northern Nav Co $41 20.

All tickets valid returning until October 10

HARVEST EXCURSIONS

$30.00 to $40.00

To points in Manitoba, Assiniboia, Saskatchewan and Alberta. Good going Sept. 27th. Valid returning until Nov. 28th.

—TO THE WEST—

Reduced one way rates to points in British Columbia, California, Colorado, Idaho, Montana, Oregon, Utah, Washington. On sale daily until Oct. 15th.

World's Fair St Louis $21.50 Round Trip with stop over privileges at Chicago, Detroit and intermediate Canadian Stations.

For tickets, illustrated literature, regarding World's Fair, and full information, call on

W. BUNTON C.P. & T.A.   F. SANDY Station Agent.

Toronto Savings and Loan Company

413-437 George-st., Peterboro.

HON. GEO. A. COX...... President

PAID UP CAPITAL. $1,000,000.00
RESERVE FUND 400,000.00

SAVINGS DEPARTMENT

3½% Interest, compounded half-yearly, allowed on deposits of ONE DOLLAR and upwards.

ABSOLUTE SECURITY and PROMPT SERVICE is the basis upon which we solicit your account.

MONEY TO LOAN

At lowest current rates of interest.

Further information furnished on application to

W. G. MORROW, Manager.

SOUVENIR POST CARDS

Now ready. Souvenir Post Cards of the Hydraulic Lift Lock. Beautiful views of the lock complete. At Review Stationery Store and local Bookstores 44

Architecture

E. M. STOREY

ARCHITECT, ETC., 172 Wellington Street, Kingston, Ont. All orders promptly attended to and guaranteed satisfactory in every particular.

Medical

T. POPHAM McCULLOUGH

M. D., EYE, EAR, NOSE AND THROAT
Office—Removed to No. 146 Brock Street, Peterborough

Dental

DR. H. A. WOOD
DENTIST

Dental Rooms No. 408 (upstairs) George St. opposite Adam Hall's. Phone No. 28. Day or night.

DR. R. F. MORROW

MASTER OF DENTAL SURGERY, and Gold Medalist, R. C. D. S. Office In his old stand over China Hall, Room No. 1, Corner of George and Simcoe Streets.

Legal

R. E. WOOD

BARRISTER, SOLICITOR, ETC. Office in the Bank of Commerce Building. MONEY TO LOAN.

W. H. MOORE

BARRISTER, SOLICITOR, in the Supreme Court, etc. Office—Corner of George and Hunter Streets, over Bank of Toronto.

D. O'CONNELL

BARRISTER, SOLICITOR, ETC. Office 144½ Hunter Street, two doors West of Post Office, Peterborough. MONEY TO LOAN.

HALL & HAYES

BARRISTERS, SOLICITORS & NOTARIES PUBLIC, Hunter Street, Peterborough, next to English Church. MONEY TO LOAN at the lowest rates of interest.

R. E. D. HALL   LOUIS M. HAYES

HALL, MEDD & DAVIDSON

Successors to Stratton & Hall.

BARRISTERS, SOLICITORS, ETC., Peterborough, Ont. Office—Corner of Hunter and Water Streets, over Bank of Commerce.

R. E. HALL   D. T. MEDD   W. S. DAVIDSON

EDMISON & DIXON

BARRISTERS, SOLICITORS, ETC. Office in Clanton's Block, Corner Hunter and George Streets, over Dickson's Store.

DENNISTOUN, PECK, KERR & STEVENSON

BARRISTERS, SOLICITORS, NOTARIES, ETC., 415 Water Street, Peterborough.

R. M. DENNISTOUN   F. D. KERR
E. A. PECK   A. STEVENSON

Money

ROGER & BENNET

BARRISTERS, SOLICITORS, ETC., 146 Water Street, Peterborough. Telephone No. 93.

MONEY AT EASY TERMS 5 PER CENT.

ONTARIO BANK

PETERBOROUGH BRANCH

General Banking Business Transacted

SAVINGS BANK DEPARTMENT

HIGHEST RATES OF INTEREST allowed on deposits of $1.00 and upwards. Corner Water and Simcoe Streets.

JOHN CRANE Manager

LARGE AND SMALL
Tents, Flags
—AND—
Mottoes
FOR EXHIBITION PURPOSES TO RENT
Place your orders at once for anything you want in this line for Peterborough Exhibition.
Decorations of all kinds done to order.
J. J. TURNER & SONS
Cor. George, King and Water sts.
Peterborough. Telephone day or night

The Daily Review.
TUESDAY, SEPT. 13, 1904.

FROST BITES MANITOBA

Fortunately the Territories Escape Damage.

Cold and Drizzling Rains Monday Made Harvesting Operations An Impossibility—Cheerful Factor Is That Most of the Grain in Manitoba Is in Shock and Past Damage From Frost—Further Danger Improbable.

Winnipeg, Man., Sept. 13.—Frost, in varying degree, was pretty well universal in Manitoba Sunday night. Yesterday cold and drizzling rains make all harvesting operations impossible. Curiously enough the Territories seem to have entirely escaped, with the exception of the Edmonton district, where the thermometer touched 30. At Calgary it registered 32, but throughout the main territorial wheat area, from Moose Jaw to Moosomin considerably higher temperatures were recorded, due to the prevailing southwest winds.

This is the cheerful factor of the situation, for in this area there is much green wheat, while in Manitoba, the grain is mostly in shock and past damage from frost. The most severe frost was experienced in Southern Manitoba—Estavan, Emerson and Pierson registering 28 degrees and Morden 30. Wheat, however, in these parts is almost all cut. Central Manitoba, including Portage and Brandon districts, though not heavily touched, may suffer more, as harvesting is not so far advanced. The northern parts of Birtle and Minnedosa were badly hit, and the crops being late, wheat will lose heavily in grade. But in Birtle, especially the bulk of the crop is oats, which is not so susceptible to frost.

If wet weather continued last night, as seems very probable, there will be no further danger of frost damage.

TRAIN ROBBERS GOT $11,000.

C.P.R. Making Strenuous Efforts to Nab Highwaymen.

Montreal, Sept. 13.—The announcement was made yesterday at the head offices of the C.P.R. that a reward of $1,000 had been offered for information leading to the arrest and conviction of the bandits concerned in the daring hold-up in British Columbia on Saturday night. As this is the first hold-up in the history of the C.P.R., nothing will be left undone towards the capture of the highwaymen.

They already have one man arrested at Westminster Junction, B.C., on a charge of criminal knowledge of the affair.

The latest report is that $6,000 worth of gold dust, $1,000 in currency and about $4,000 from registered letters, was the haul secured by the robbers. None of the passengers was molested.

The officials state that as far as is known this is the second train robbery that ever occurred in Canada. The only previous one was a robbery on the G.T.R., near Toronto, twelve years ago.

SAN JOSE SCALE.

Judgment Reserved in Matter of Great Interest to Fruit Growers.

St. Catharines, Sept. 13.—In the police court yesterday morning Magistrate Comfort reserved decision in several cases of vital interest to farmers and fruit growers. The prosecutions were the result of the widespread havoc the San Jose scale is making among the fruit trees of the Niagara Peninsula.

Two citizens of St. Catharines, John J. Fee and John Simington, were accused of disobeying San Jose Scale Inspector Beatty's orders to destroy or properly treat scale infected trees on their premises.

The magistrate said he would give his decision to-day. There are several more cases to hear.

International Arbitration.

St. Louis, Sept. 13.—The twelfth conference of the Inter-Parliamentary Union opened yesterday in Festival Hall at the World's Fair grounds. Hon. F. B. Loomis, speaking for President Roosevelt, said: "The Government of the United States in all proper ways will continue to give its aid and encouragement to the cause of international arbitration, to which it is so firmly and earnestly committed."

FOUR HIGHWAY ROBBERIES.

One Toronto Victim Has His Arm Broken in Struggle.

Toronto, Sept. 13.—Highwaymen were active early this morning, and three cases were reported, one in the west end and two in the east. Two men were arrested for one of the offences, the victim of which is not known.

In one case the highwayman used violence, and James Martin of 24 Golden avenue is in the hospital. He was walking along the railway tracks near the Roncesvalles avenue crossing in Parkdale, when he was accosted by two men. They grabbed him and started to go through his pockets. He struggled viciously and raised an outcry, which finally frightened his assailants off. They secured no booty. In the fighting Martins' arm was fractured, and he was otherwise ill-used. Dr. McConnell was sent for, and later the police ambulance removed him.

About 1 o'clock Patrolmen Guthrie (177) and Allen (184), while on their beats near Queen and Sherbourne streets, saw two men running and gave chase. They overhauled their prey, and found them to be William Yates, no home, a well-known thief, and Fred Cavanagh. When searched, a gold watch and other trinkets were found. They are said to have held up a man near the corner.

M. O'Reilly of Montreal, told P. C. Martin that he had been relieved of a gold watch and $52 in cash at Church and Front streets last night. He was intoxicated. He had $13 on him when searched by the police.

Yesterday afternoon a young man named Thomas Harrison was arrested by P. C. Young at King and Porter streets for robbing a drunken man in full view of several pedestrians.

40,000 TONS OF STEEL RAILS.

C.P.R. Places a Big Order With Consolidated Company.

Montreal, Que., Sept. 13.—The Canadian Pacific Railway has placed an order with the Consolidated Lake Superior Company for 40,000 tons of steel rails. The company wishes to see for itself what standard of work can be turned out at the steel rail mill at the Soo. The delivery is to be at the rate of 10,000 tons a month, beginning February, 1905. The Consolidated Company has notified the railway company that it is prepared to accept the contract at once, and of its willingness to comply with all the specifications required by the railway.

BASEBALL ON MONDAY.

The Eastern League.

Toronto .... 1 0 6 0 0 0 4 1 0— 6
Buffalo .... 0 0 4 0 0 1 0 5 0—10

Sacrifice hit—Wiedensaul. Two base hits—Clymer 2, Atherton, Grimshaw, Courtney, White 2. Three base hits—Parker, Wiedensaul. Home run—La Porte. Bases on balls—Off Bruce 2, off Green 2. Struck out—By Bruce 1 (Atherton); by Green 4 (White, Raub, Fuller 2). Double plays—Francis to Raub to Fuller; La Porte to Grimshaw. Left on bases—Toronto 8, Buffalo 5. Time of game—1.50. Umpire—Kelly.

At Jersey City, first game— R.H.E.
Jersey City ... 0 0 0 0 1 1 0 0 0— 2 9 4
Baltimore ..... 0 1 2 0 1 0 1 0 0— 5 12 3

Batteries—Pfanmiller and Vandergrift; Burchell and Hearn.

Second game— R.H.E.
Jersey City .... 0 0 0 0 0 0— 0 3 0
Baltimore .... 0 1 0 0 4 0— 5 7 2

Called on account of darkness.

Batteries—McCann and Vandergrift; Adkins and Beyers. Attendance—1600. Umpire—Rudderham.

At Montreal— R.H.E.
Montreal ...... 1 2 2 3 0 3 0 0 x—12 14 1
Rochester ..... 0 0 0 0 0 1 0 0 0— 1 6 4

Batteries—Pappalau and McManus; Schultz, Degroff, Bliss and Kennedy. Umpires—Nichols and McCarthy.

At Newark, first game— R.H.E.
Newark ...... 2 3 1 1 0 1 1 1 x—10 10 1
Providence .... 0 0 0 0 0 0 0 0 0— 0 2 4

Batteries—Breckenridge and Shea; Murphy and Stamler. Umpires—Conahan and Sullivan.

Second game— R.H.E.
Newark .... 0 1 2 0 0 1 0— 4 4 2
Providence .... 2 0 0 0 0 0 0— 2 5 3

Batteries—Burke and Smink; Kellogg and Thomas. Umpires—Conahan and Sullivan. Called on account of darkness.

National League Scores.

At Chicago— R.H.E.
Chicago .. ....0 0 0 0 0 1 0 0 1—2 7 3
Pittsburg ....0 0 0 1 1 0 0 0 1—3 5 3

Batteries—Weimer and O'Neill; Flaherty and Phelps. Umpire—Johnstone. Attendance—1200.

At Brooklyn (first game)— R.H.E.
Philadelphia .. ..1 0 2 1 1 1 0 0 2—8 11 0
Brooklyn ....0 0 0 0 0 0 2 0 2—4 10 0

Batteries—Sparks, Fraser and Roth; Scanlan and Ritter. Umpire—Moran.

Second game— R.H.E.
Philadelphia ....4 0 0 0 0 0 2 3 0—12 17 1
Brooklyn ....1 0 0 0 2 0 2 0 0— 5 10 1

Batteries—Duggleby and Dooin; Jones and Bergen. Umpire—Moran. Attendance—2500.

At Boston— R.H.E.
Boston ....0 0 0 0 0 0 1 0 2—3 9 5
New York.......0 1 0 0 0 0 0 0 0—1 5 0

Batteries—Willis and Needham; Mathewson and Warner. Umpires—Carpenter and Emslie. Attendance—3000.

American League Results.

At Chicago— R.H.E.
Chicago ....0 0 1 0 0 0 0 0 x—1 5 0
Cleveland ....0 0 0 0 0 0 0 0 0—0 7 0

Batteries—White and Sullivan; Joss and Buelow. Umpire—O'Loughlin. Attendance—2020.

At Philadelphia— R.H.E.
Boston ....2 0 2 0 0 0 0 0 1—5 9 2
Philadelphia ......3 0 0 0 1 1 0 0 0—4 8 3

Batteries—Gibson and Farrell; Waddell, Bender and Schreck. Umpire—Connolly.

Second game— R.H.E.
Boston ....0 0 0 1 0 1—2 6 2
Philadelphia ....2 0 0 2 2 x—6 8 1

Batteries—Dineen and Criger; Coakley and Noonan. Umpire—Connolly. Attendance—10,000. Called on account of darkness.

At New York— R.H.E.
New York........1 0 0 0 1 1 1 0 x—4 10 0
Washington .....0 0 0 1 0 1 0 0 0—2 6 1

Batteries—Chesbro and McGuire; Townsend and Clarke. Umpire—Sheridan. Attendance—2500.

At St. Louis— R.H.E.
St. Louis ......0 0 0 0 0 0 0 2 1 1—4 11 3
Detroit ....0 0 0 0 0 0 2 1 0 0 0—3 6 3

Batteries—Glade, Pelty and Sugden; Donovan and Beville. Umpires—King and Dwyer. Attendance—1141.

THE MARKET REPORT

Peterborough Market

WHEAT	
Wheat	$0 90 to 1 00
FLOUR AND MEAL	
Flour, family, cwt...........	$2 50 to 2 75
Flour, bakers' cwt...........	2 90 to 3 00
COARSE GRAIN	
Barley, per bushel...........	0 40 to 0 43
Peas, small	0 60 to 0 70
Peas, mammies	0 60 to 0 70
Oats..............................	0 31 to 0 34
Buckwheat......................	0 48 to 0 50
Rye..............................	0 40 to 0 48
WOOL AND HIDES	
Wool, unwashed..............	0 06 to 0 07
Fleece Wool	0 11 to 0 18
Veal Calf Skins	0 08 to 0 10
Deacons	0 40 to 0 50
Beef Hides, per cwt.........	6 50 to 7 00
Sheepskins	0 50 to 0 60
MEAT, POULTRY AND DAIRY PRODUCE	
Beef by the ¼, per cwt........	6 00 to 8 00
Mutton, per lb	0 08 to 0 10
Lamb, quarter, per lb.........	0 10 to 0 12½
Dressed Hogs, per cwt	7 50 to 8 00
Pork by the ¼, per lb.........	0 10 to 0 12½
Lard......	0 13 to 0 14
Chickens, per pair............	0 70 to 1 00
Ducks, per pair................	0 80 to 1 00
Geese, each....................	0 80 to 1 25
Turkeys, each.................	1 00 to 1 50
Butter, fresh roll, per lb......	0 18 to 0 20
Butter, crock..................	0 16 to 0 18
Eggs, per doz.................	0 17 to 0 22
LIVE STOCK	
Cattle, exporters............	0 4 to 0 04½
Choice butchers, steers & heifers	0 3½ to 0 03¾
Light heifers and cows.......	2 50 to 3 00
Feeders, 1000-1100	3 00 to 3 25
Stockers	0 02 to 0 02½
Hogs, select, 120-160.........	4 90 to 5 00
Fats and heavies	5 00 to 5 25
Lights...........................	4 25 to 4 75
Sows............................	3 00 to 3 25
Stags	0 1½ to 0 02
Sheep	3 25 to 3 75
Lamb, per lb...................	0 04 to 0 05
GENERAL	
Potatoes........................	0 75 to 0 90
Carrots..........................	0 40 to 0 45
Wood, hard	0 50 to 5 00
Wood, soft..	3 00 to 5 00
Straw, per load................	2 00 to 3 00
Tallow, rendered, per lb.......	0 05 to 0 06
Hay, timothy, per ton	8 00 to 9 00
Hay clover, per ton	7 00 to 8 00

Chicago Wheat Over 4 Cents Higher at Chicago—Live Stock Markets—The Latest Quotations.

Monday Evening, Sept. 12.

Liverpool wheat futures closed to-day 1¼d to 1⅜d higher than Saturday, and corn futures ¼d higher.

In Chicago Sept. wheat closed 4½c higher than Saturday; Sept. corn ¼c higher and Sept. oats ½c lower.

FOREIGN MARKETS.

London, Sept. 12.—Wheat on passage—Buyers indifferent operators. Parcels No. 2 Nor. Man., arrived, 35s 3d. Corn on passage firm but not active.

Mark Lane Miller Market—Wheat—Foreign, firm and rather dearer; English, firm. Corn—American, nothing doing; Danubian, firm. Flour—American, firm and rather dearer; English, firm.

Paris—Close—Wheat—Tone firm; September, 22f 70c; January and April, 24f 15c. Flour—Tone firm; September, 30f 50c; January and April, 31f 75c.

THE VISIBLE SUPPLY.

As compared with a week ago the visible supply of wheat in Canada and the United States has increased 301,000 bushels; corn increased 714,000 bushels; oats increased 2,228,000 bushels. The following is a comparative statement for the week ending to-day, the preceding week and the corresponding week last year:

	Sept. 6, '04.	Sept. 12, '04.	Sept. 12, '03.
Wheat, bu ..	12,814,000	13,125,000	14,168,000
Oats, bu	9,506,000	11,534,000	7,422,000
Corn, bu	4,560,000	5,274,000	6,925,000

The visible supply of wheat in Canada and the United States, together with that afloat to Europe, is 50,175,000 bushels, against 47,620,000 bushels in the previous week, and 44,150,000 bushels a year ago.

LEADING WHEAT MARKETS.

	Sept.	Dec.
New York	$1.17⅝	$1.16⅝
Duluth	1.12	1.14⅞
St. Louis	1.14¼	1.15⅝
Toledo	1.16½	1.17½
Detroit	1.16	1.17⅞

TORONTO ST. LAWRENCE MARKET.

Grain—			
Wheat, white, bush......	$1 00	to	$1 03
Wheat, red, bush........	1 00		1 03
Wheat, spring, bush......	1 00		....
Wheat, goose, bush......	0 90		0 91
Beans, bush	1 35		....
Barley, bush	0 46		....
Oats, bush.	0 35		0 35½
Rye, bush.	0 57		....
Peas, bush.	0 65		....
Buckwheat, bush.	0 47		0 48

LIVERPOOL GRAIN AND PRODUCE.

Liverpool, Sept. 12.—Wheat—Spot nominal; futures steady; Sept., 7s 4⅝d; Dec., 7s 6⅛d.

Corn—Spot easy; American mixed, 4s 8¾d; futures quiet; Sept., 4s 6⅛d; Dec., 4s 6⅛d.

Hams—Short cut quiet at 49s.

Lard—American refined steady at 37s 3d.

Hops—In London (Pacific coast), firm at £6 10s to £7 10s.

The imports of wheat into Liverpool last week were 3,200 quarters from Atlantic ports and 60,000 from other ports.

The imports of corn from Atlantic ports last week were 23,700 quarters.

NEW YORK DAIRY MARKET.

New York, Sept. 12.—Butter steady; receipts, 5,846; street prices, extra creamery, 19c to 19½c; official prices, creamery, common to extra, 13c to 19c; state dairy, common to extra, 13c to 18c; renovated, common to extra, 10c to 16c; factory, common to choice, 11c to 13½c; imitation creamery, common to choice, 12c to 16c.

Cheese—Steady; receipts 792. State full cream, small colored fancy, 8¾c; white fancy, 8¾c; do., good to prime, 8¼c to 8½c; large colored fancy, 8¾c; do. good to prime, 8c to 8⅛c; poor to fair, 6½c to 7⅝c; large white fancy, 8¼c; good to prime, 8c to 6⅛c; skims, full to light, 1½c to 7c.

Eggs—Firm; receipts, 8,940; state, Pennsylvania and nearby selected white extra fancy, 27c to 28c; do., good to prime, 21c to 23c; western fancy selected, 22c to 22½c; average best, 21c to 21½c; southern, 17c to 20c.

CATTLE MARKETS.

Cables Unchanged—Butcher Cattle Decline in Prices at Montreal.

London, Sept. 12.—Cattle are easier at 9c to 12½c per lb.; refrigerator beef, 9c per lb. Sheep, 10c to 12c, dressed weight.

TORONTO JUNCTION LIVE STOCK.

Receipts of live stock at the Union Stock Yards were 80 carloads, composed of 1684 cattle, 226 sheep and 3 calves.

The best shipping cattle were firm at last week's prices, but medium cattle were easier from 10c to 15c per cwt. The bulk of exporters sold from $4.80 to $4.65 per cwt., while good to choice loads sold from $4.60 to $5.15, and one load of extra choice at $5.20. Export bulls sold at $3.50 to $4.25.

Butchers' cattle were scarce, and more would have found a ready market. Choice picked lots for shipping sold at $4.50 to $4.65; best butchers for local killing sold at $4.25 to $4.40; good at $4 to $4.15; medium at $3.65 to $3.90; common at $3.25 to $3.40; rough and inferior at $2.50 to $3.

MONTREAL LIVE STOCK.

Montreal, Sept. 12.—About 1,000 head of butchers' cattle, 75 calves and 1,000 sheep and lambs were offered at the East End Abattoir to-day. A fair trade was done in butcher cattle at declining prices all round. Prime beeves sold at about 4½c, a few of the best brought 4⅝c per lb., good mediums 3⅝c to near 4¼c, ordinary mediums 3c to 3½c, and the common stock 2c to 3c per pound. Calves sold at $3 to $10 each, or 3½c to 4½c per lb. Shipping sheep sold at 3½c to 3⅝c, and the others at 3c or 3¼c per lb. Lambs sold at $2.25 to $4 each, or 4c to 4⅝c per lb. Fat hogs are lower, selling at 5c to 5½c per lb.

EAST BUFFALO CATTLE MARKET.

East Buffalo, Sept. 12.—Cattle—Receipts, 8,000 head. Strong to 10c higher. Prime steers, $5.50 to $5.75; a few at $6; shipping, $4.75 to $5.25; butchers, $4 to $5; heifers, $3.25 to $4.75; cows, $2.75 to $4; bulls, $2.50 to $4.25; stockers and feeders, $2.50 to $3.75; stock heifers, $2.25 to $3; fresh cows and springers, steady for good, dull on common; choice, 40 to 50 lbs., medium to good, $30 to $40; common, $18 to $28.

Veals—Receipts, 1,200 head; active, shade higher; heavy, $2.30 to $6.30; mixed, $6.25 to $6.35; yorkers, $6.25 to $6.40; pigs, $5.90 to $6.10; roughs, $5.10 to $5.45; stags, $4.25 to $4.75; dairies, $5.75 to $6.25; grassers, $5.50 to $6.30.

Sheep and lambs—Receipts, 20,000 head; active; lambs, $4.50 to $6.25; yearlings, $4.50 to $4.75; wethers, $4.25 to $4.50; ewes, $3.85 to $4; sheep, mixed, $2 to $4.

NEW YORK LIVE STOCK.

New York, Sept. 12.—Beeves—Receipts, 5,056; good steers steady; others slow; common a shade lower; bulls and cows steady to strong. Steers, $3.55 to $5.75; bulls, $2.25 to $4; cows, $1.25 to $3.65. Shipments to-morrow, 840 cattle, 1650 sheep and 4100 quarters of beef.

Calves—Receipts, 2,278. Veals firm to 25c higher. Grassers strong. Veals, $5 to $8.50; choice, $8.60; culls, $4 to $4.75; grassers and buttermilks, $3 to $3.75; westerns, $3.25 to $4.

Dressed calves firm; city dressed veals, 9c to 12c per pound; country dressed, 8c to 11½c; dressed grassers and buttermilks, 5c to 7c.

Sheep and lambs—Receipts, 13,820; sheep active and firmer; good lambs firm; others very slow; medium grades not wanted; sheep, $2.50 to $4.25; culls, $2 to $2.25; lambs, $5 to $6.50; culls, $3.50 to $4.80; Canada lambs, $5.75 to $6.30.

Hogs—Receipts, 9,777. Market firm. State and Pennsylvania hogs, $6.20 to $6.40.

CHEESE MARKETS.

Lindsay, Ont., Sept. 12.—Victoria cheese board in session here to-day! 1745 boxes boarded, 15 factories reported. Buyers present were: Flavelle, Whitton, Fitzgerald, Brown and Gillespie. The board was cleared at 8 15-16c after a good deal of bantering with salesmen, who looked for 9c. Next board on Sept. 26, during our fall fair.

Killed By a Train.

Winnipeg, Man., Sept. 13.—Alex. Tuffen, a pipemaker by trade, but who served in the South African Constabulary, aged 27 years, was found dead in the train yard at Moose Jaw. He was killed by a train.

James Lowther, M.P., Dies.

London, Sept. 13.—James Lowther, Conservative member of Parliament for the Thanet division of Kent, and formerly Chief Secretary for Ireland, is dead.

WHAT ONE MAN HAS DONE.

The Remarkable Achievement of a Remarkable Man—A Splendid Example of what Untiring Devotion can do.

For years Dr. J. S. Leonhardt, of Lincoln, Neb., studied the problem of how best to prevent and cure disease.

He was not satisfied with the methods and treatments in general use, and after long study and much experiment he declared that:

"The poisonous products of the fermentation and decomposition of undigested foods absorbed by the system are the first cause of almost every disease."

He knew that all the medicines prescribed for the stomach and bowels contained resinous properties which left behind them a dried up condition of the mucous membrane lining of the stomach and bowels—this after effect invariably resulting in Chronic Complaints.

Dr. Leonhardt, therefore, determined that to correct disorders of the stomach and bowels he must produce an effective medicine containing absolutely no resinous substances, such as are found in the ordinary pill.

He succeeded and the result he called Anti-Pill.

Dr. Leonhardt's Anti-Pill will cure permanently any case of Dyspepsia or other Stomach Trouble, Biliousness, or Constipation.

50c. a bottle. All druggists, or The Wilson-Fyle Co., Limited, Niagara Falls, Ont. Sole agents for Canada.

Sold in Peterborough by Jas. Lynch, 166 Hunter-st. 104

For Over Sixty Years

An old and well-tried remedy.—Mrs. Winslow's Soothing Syrup has been used for sixty years by millions of mothers for their children while teething, with perfect success. It soothes the child, softens the gums, allays all pain, cures wind colic, and is the best remedy for diarrhoea. Sold by all druggists in every part of the world. Twenty-five cents a bottle. Its value is incalculable. Be sure and ask for Mrs. Winslow's Soothing Syrup and take no other kind.

The Standard Route
TO THE
St. Louis Exposition
IS THE
LAKE SHORE
& Michigan Southern Railway

Fastest Long Distance
Trains in the World.
Double Track All the Way.

A special service direct to St. Louis has been inaugurated and no other road can offer such superb equipment, such safety and such punctuality. See that your ticket reads

"VIA LAKE SHORE"

For book of particulars, address

J. W. DALY, G. E. A., BUFFALO, N. Y.

Strs. Stony Lake, Majestic or Alert

On and after Monday, July 25th, until further notice, steamers will run as follows: Str. Stony Lake will leave Lakefield on arrival of morning train, returning to connect with evening train.

Str. Alert connects with noon train

St. Majestic connects with night train

Capt. W. H. WHITE. P. P. YOUNG.

Don't Allow

the chance passer by to occupy your telephone line any more than you would allow him to block the entrance to your store. When you do allow it others meet the test "YOUR LINE'S BUSY"

Public telephone stations are for that class of business.

THE BELL TELEPHONE CO.
Limited.

THAT **MOWER**

Needs sharpening. The grass shows it. Bring the mower to us. We understand the troubles of lawn mowers and can offer relief.

RUBBER ROLLS for Wringers, and TIRES for Baby Carriages.

Metherel's
CYCLE WORKS.
223-5 Hunter-st.

A FALL MESSAGE TO SHOE BUYERS

Upon the advent of a new season, your Shoe Store the store to which you always look for the best Shoes at right prices, sends greeting and announces the arrival of

FALL AND WINTER
Footwear

J. T. STENSON
364 George-st.

Steamboat Routes

KAWARTHA LAKES

THE TRENT VALLEY
NAVIGATION CO., Limited.

BOBCAYGEON, STURGEON POINT, LINDSAY
EXCURSION
Sept. 1st to October 1st

Bobcaygeon,	Leave	6.15 a.m.	and	2.10 p.m
Sturgeon Point,	"	7.15 a.m.	and	3.10 p.m
Lindsay,	Arrive	8.40 a.m.	and	4.30 p.m
"	Leave	11.00 a.m.	and	5.45 p.m
Sturgeon Point,	"	12.10 p.m.	and	6.55 p.m
Bobcaygeon.	Arrive	1.15 p.m.	and	8.10 p.m

During June, July, August and September Saturday's boat will await arrival of evening train from Toronto.

COBOCONK, FENELON FALLS, LINDSAY
"MANITA"
June 15th to Sept 15th, or till notice

Coboconk,	Leave 6.00 a m	Arrive 7.40	p m
Rosedale lock	" 7.00 a m	Leave 6.40	p m
Fenelon Falls,	Arrive 7.40 a m	Leave 6.00	p m
Fenelon Falls,	Leave 8.00 a m	Arrive 5.15	p m
Sturgeon Point,	Leave 8.00 a m	Arrive 4.45	p m
Lindsay,	Arrive 10.15 a m	Leave 3.15	p m

Connection made at Fenelon Falls with morning train for Toronto and at Lindsay for Port Hope. Time at Fenelon Falls for breakfast and tea.

BURLEIGH, STONY LAKE PTS., LAKEFIELD
"EMPRESS"

On and after Sept. 6th, and until further notice, the Steamer Empress will make one trip daily, leaving Lakefield on arrival of the morning train from Peterborough. Calling at all Stony Lake points and Burleigh Falls, and returning in time to connect with the evening train for Peterborough. Meals will not be served on board.

CALCUTT'S
Line of Steamers
City of Peterborough and Water Lily
TIME TABLE
Commencing June 15th, Until Aug. 31st,
The Str. "CITY OF PETERBORO"
Will run as follows:
Mondays, Tuesdays, Wednesdays and Fridays

To Jubilee, Harwood and Idyl Wyld

On the above days, the steamer will leave the Peterborough wharf at 8.45 a.m.; returning, will arrive in Peterborough at 8.30 p.m.

THURSDAY AFTERNOONS "The City of Peterborough" will leave the Peterborough wharf at 1.30 p.m. for Jubilee, Harwood and Idyl Wyld; returning, will arrive in Peterborough at 9 p.m.

SATURDAY AFTERNOONS "The City of Peterborough" will leave the Peterborough wharf at 1.30 for Jubilee and Idyl Wyld; returning will arrive in Peterborough at 9 p.m.

The Steamer "WATER LILY" will leave Harwood every Saturday morning at 6.30 a.m., calling at Jubilee and all points on the river; returning, will leave Peterborough at 1.45.

Fares to Jubilee, Harwood and Idyl Wyld, 50c., good to return same day only; Children Half Fare.

Books of Family Tickets $5.00, for points between Peterborough and Idyl Wyld.

Special arrangements made for Sunday school and other excursion parties on application.

H. CALCUTT,
Telephone 22. Peterborough

RAPHIA
For Hats and Baskets
All Colors
On sale at Review Office

Hawe's Fall Derby

THE HAT WITH STYLE

Hawe's Guaranteed Hats

The Hats of the latest vogue for Fall and Winter

These Hats are the acme of style and manufacture. A gentleman is known by the hat he wears.

THOS. BARRIE & CO.

Hatters and Furnishers.

DIAMOND HALL.

ENGAGEMENT RINGS

A fine line of Engagement Rings at Frost's Jewellery Store, set with Pearls, Rubys, Emeralds and Diamonds. All the latest styles, and our prices are much lower than you would pay elsewhere for the same quality.

FROST'S

DIAMOND HALL.

The Daily Review.

TUESDAY, SEPT. 13, 1904.

FIELD DAY OF SPORTS

To be Held on Saturday by the C. G E Company.

The Amusement Committee of the Canadian General Benefit Society held a meeting in the Y.M.C.A. parlors last evening. It was decided to run a field day on Saturday, Sept. 17th, at the Driving Park. Also a committee was appointed to look into the question of obtaining the use of a hall for the winter months for the purpose of holding weekly meetings such as concerts, lectures or readings. The committee feel from their past experience that such a hall is necessary for the work, and will be well patronized. It was also decided to proceed at once with the organizing and training of a minstrel troupe in connection with the society. Following will be the programme for Saturday, together with the value of the prizes to be given:—

Boys' race, 16 years and under, 100 yards—1st $1.50, 2nd $1, 3rd 50c.

100 yards dash (shop)—1st $3, 2nd $2, 3rd $1.

Ladies' race, 50 yards—1st $3, 2nd $2, 3rd $1.

Half mile (shop) handicap—1st $3, 2nd $2.

Fat man's race, 200 lbs. or over—1st $4, 2nd $1.

100 yards handicap (shop)—1st $3, 2nd $2.

Obstacle race—1st $1.50, 2nd $1, 3rd 75c.

100 yards, open—1st $3, 2nd $2, 3rd $1.

Boys' boot race, 100 yards and back—1st $1, 2nd 75c., 3rd 50c, 4th 25c.

1-2 mile, open—1st $3, 2nd $2.

Putting 16 lb. shot—1st $2, 2nd $1.

Tug-of-war, open to all—$5.

Rugby football match, Town vs. Shop.

Entries for handicap events close at Y.M.C.A., 9 p.m., Friday, 16th; all other entries on grounds at time of race.

Arrangements have been made for good street car service to and from the grounds.

The Burns vs. Payne road race will finish by running 1-2 mile on track.

Starters—R. P. McEwen, T. F. Manley.

Judges—John O'Brien, R. E. Layfield.

Timers—E. R. Stone, Jas. Hickey, F. J. McGrath, Secretary.

THE PERSONAL COLUMN

Mr. J. A Vance of Millbrook is in town to-day.

Mr. Donald Potter has returned after a two weeks' stay in Toronto.

Miss Simpson, of Sault Ste. Marie, is the guest of Miss Winnie Andersen.

Mrs. Free, of Kingston, is the guest of Mrs. Charles Kutsbach, Hunter street.

Mrs. D. Yarnold has returned from Buffalo, where she had been visiting ehr mother.

Mr. Kenneth Shook returned yesterday after a two months' trip to Vancouver.

Mr. and Mrs. Thomas Weston of Quebec were the guests of friends in town yesterday.

Miss Edna Howard, who has spent a month with Miss Jean Eyres, returned home yesterday.

Miss Gertrude McFadden, of Elm street, has returned after a two weeks' visit with Toronto friends.

Mr. and Mrs. J. S. Knapman have returned from Stony Lake, and have closed their cottage for the season.

Miss Minnie Hamilton and Miss Mary Spears have returned from Toronto, where they have been visiting the past two weeks.

Mr. M. J. Hutchinson, the popular city editor of the Examiner, has returned from spending his vacation in Bowmanville, Salem, Toronto, Barrie and St. Louis.

Mr. Egbert Henderson, who has been spending his vacation in town with his sister, Mrs. H. W. Murphy, left today for Toronto to resume his futies at the School of Science.

FAREWELL BANQUET GIVEN

TO MR. GEO. B. VAN BLARICOM OF THE OTTAWA JOURNAL.

Who Leaves the City for Peterboro to Become Editor of the Review.

Following are given details of a complimentary banquet tendered Mr. Geo. B. Van Blaricom, on the occasion of his departure from the city to take up work in Peterborough. Mr. Van Blaricom has occupied the responsible position of City Editor of the Ottawa Journal for the last five years, and returns from the position to become editor of the Review, and a member of the Review Company, having purchased an interest in the business. His work on the Journal commended him so highly to the proprietors there that, when he announced his intention of leaving, very flattering inducements were held out to induce him to reconsider his decision. The company gathered to bid him farewell included many Ottawa men identified with the municipal, business and manufacturing interests of the city, and in themselves speak of the esteem and consideration in which he was held. He willl remove to Peterborough at once and take up his duties by October 1st.

Mr. Van Blaricom will be remembered by many Peterborough friends, he having been engaged on one of the local papers several years ago, leaving town for a larger field of labor. Mrs. Van Blaricom and family will arrive next week, and take up residence on Water st., between London and Dublin. Following is the Journal's report of the banquet:

Mr. George B. Van Blaricom, for several years connected with the staff of the Free Press and more recently with the Evening Journal, was tendered a complimentary dinner and made the recipient in a pleasing presentation on Saturday night, the occasion being his departure for Peterborough, where he has secured an interest in the Peterborough Review and will assume the editorial management and become secretary-treasurer of the company. By his confreres of the city press and civic officials with whom he had come into intimate contact as a municipal reporter he was feted at the Brunswick. The dining room was handsomely decorated for the occasion and the tables arranged very artistically, while the menu provided by Messrs. St. Jacques and Cain left nothing to be desired. Mayor Ellis presided.

After the dinner a brief program of toasts was carried out. Mayor Ellis in a felicitous speech alluded in very complimentary terms to Mr. Van Blaricom and while expressing regret at his leaving Ottawa voiced the hope that in his new sphere he will be even more successful. Mr. Geo. H. Wilson, on behalf of those present, then presented Mr. Van Blaricom with a beautiful salad bowl with oak stand in solid silver embellishment, appropriately engraved. The recipient made a feeling acknowledgment of the gift and expressed his regret at terminating his residence in Ottawa and the happy relationships he had made during his stay here.

Afterwards speeches of a very complimentary character were made by Assessment Commissioner Pratt, City Collector Seguin, Ald. Davidson, Ald. Rosenthal, Ald. Journeaux, Mr. T. W. Quayle, Mr. John A. Garvin and Mr. R. R. Sparks. Vocal numbers contributed by Messrs. Garvin and Ostrom added to the enjoyment of the occasion.

Those present were Mayor Ellis, Ald Davidson, Ald. Journeaux, Ald. Rosenthal, Chief Provost, Assessment Commissioner Pratt, Dr. Law, city medical officer, City Collector Seguin and Messrs. G. H. Wilson, J. A. Garvin, T. W. Quayle, W. McDonald, A. D. Ramage, F. Davy, C. L. Bishop, R. R. Sparks, S. Ranson, E. MacPherson, G. McClymont, W. Ostrom, F. Hazell, L. Nevins, G. Leyden, T. P. Gorman, W. O'Connor and Mr. Noax.

Storage Charges for Freight.

On a ruling of the Canadian Freight Association, of which all Canadian Railroads are members, it has been ordered that on and after the 15th of September, any freight left in the sheds over seventy-two hours will be charged storage at the rate of 2 cents per 100 lbs. per week or portion thereof, the minimum charge to be five cents.

Freight in bond will be stored six working days free, and after that the above rate will be charged.

This is not a local arrangement, but one that is being enforced all over Canada by all railways.

St Luke's Church

On Wednesday, Sept. 21, at 8 p.m., the Annual Harvest Thanksgiving Festival will be held, at which Rev. Dr. Cody, of Toronto, will be the special preacher. Miss Nellie Davies will assist in the music and sing a sacred solo.

IN THE REALM OF SPORT

BASEBALL.

The locals will probably play Cobourg some time this week.

Manager Whitcroft expects to have a game with the Cobourg ball team here on Saturday afternoon next.

The T.A.S. Lacrosse Club have a challenge out for the T.A.S. ball team, champions of the Kawartha League, to a game of ball, to be played on a date arranged.

Flaherty is to be given a trial by Newark in Toronto a week from Wednesday. "Yebbie" is not particular whether he goes or not. He says that he's got to be feeling well and the weather must be warm, or he won't go. Big League ball hasn't much attraction for him, apparently.—Galt Reformer.

The following is the standing of the Canadian League:

	Won	Lost	To play	PC
Galt	15	2	3	883
Acton	12	6	2	667
Waterloo	8	9	3	470
Guelph	6	9	5	400
Berlin	7	12	1	[illegible]
Preston	4	14	2	280

The local baseball season is by no means ended yet. The seniors still have home games with Cobourg, Lindsay and Bowmanville. The T.A.S. while practically champions of the Kawartha League, have games at home with Bobcaygeon and Fenelon Falls, and a game with Bobcaygeon in that place.

The T.A.S. Baseball Club, champions of the Kawartha League, accept the challenge of the T.A.S. Lacrosse Club, champions of the Trent Valley League, to a game of baseball. The baseball club think they can show their brothers of the lacrosse field that, while the latter may be fast enough in their own particular line of sport, they are like cart-horses in the King's Pgate when it comes to baseball.

On Saturday afternoon one of the fastest and most scientific games of baseball of the season was played at the Exhibition grounds between the preparation room and the spinning room of the Cordage Co. The preparation room won by 22 to 12. The battery for the winners was "Doc" McGill and Carson. The feature of the game was a one-handed catch made by "Bill" Trainor at first base.

Flaherty, the former Peterborough pitcher, is still keeping up his good work for the Galt Canadian League team. In the game against Guelph at that place on Saturday, which was won by Galt by a score of 6-8, "Yebbie" struck out 12 men and only allowed four hits. None of Guelph's runs were earned, being given to them by errors on the part of the them by errors on the part of the short stop and the third baseman. The Galt Reformer has the following to say about the game: "The pitchers were in great form. Flaherty had perfect control. He didn't pass a man or hit one. Clark—the Guelph pitcher—struck out one more man than Flaherty, and this is the first game in which an opposing pitcher has beaten Flaherty in the strike-out record.

HOCKEY.

At the present outlook things do not appear to be booming in the hockey line in this district. Port Hope's players have grown old and stiff, and there doesn't seem to be any promising juniors to take their places. Belleville's aggregation of ringers has dwindled down to one player, Burrows; all the rest have packed their trunks and departed from the Sleepy City. Picton's all star team has also broken up. Coming to our own team, we find that some of our players will be missing. The defence will be lacking "Eddie" Howell and "Tough" Mercer. Howell is in Sault Ste. Marie, Michigan, where he will play hockey this winter, and Mercer is—goodness knows where. Roy Armstrong will also be absent as he has been promoted to the Toronto branch of the Ontario Bank. There are four good forwards left in town at present, Chris. Graham, Morgan, H. Armstrong and Whitcroft. Cavanah is still available for cover point. If a good goal keeper and point could be procured, the team would be as strong as ever, but who knows but that some of the men in town now may soon be pulling out.

LAWN BOWLING.

The following games were played yesterday afternoon and evening:

M. G. Constant	A. R. Kidd
H. Armstrong	J. Fitzgerald
Dr. Greer	W. Talbot
ak 9	ak 20
R. Matchett	W. Robinson
J. Little	T. Pratt
J. Fitzgerald	S. Sharpe
J. McIntyre	W. F. Johnson
ak 8	ak 7

A. R. Kidd	D. Belleghem
M. G. Constant	W. Smith
W. Talbot	R. M. Waddell
H. Armstrong	R. Frost
ak 24	ak 9
J. Titterson	A. Duncan
W. O'Brien	D. H. Moore
G. K. Martin	G. Lech
A. Moore	G. E. Whiten
ak 13	ak 16

SPRINTING.

The five mile road race between Burns and Payne on Saturday afternoon will start at Madill's corner and finish at the Driving Park, where the C.G.E. employees will hold a programme of sports. The gold medal will be on view in the Sanderson jewelry store window tomorrow.

Field Day

Under the auspices of the C.G.E. Co. Employees' Benefit Society, will be held on the Driving Park, Saturday, Sept. 17th, at 2.30 p.m. Programme will consist of Rugby Football match between Town and Shop teams. Twelve track events will also be run off, consisting of foot-races, tug-of-war and athletic events. A first class street car service has been arranged for, and the Charlotte street line will be opened and used to accommodate the crowd. Admission, 25 cts. for gentlemen, boys 10 cts., ladies free.

Miss Agnes Miller, of Chicago, speaks to young women about dangers of the Menstrual Period.

"To Young Women:—I suffered for six years with dysmenorrhea (painful periods), so much so that I dreaded every month, as I knew it meant three or four days of intense pain. The doctor said this was due to an inflamed condition of the uterine appendages caused by repeated and neglected colds.

"If young girls only realized how dangerous it is to take cold at this critical time, much suffering would be spared them. Thank God for Lydia E. Pinkham's Vegetable Compound, that was the only medicine which helped me any. Within three weeks after I started to take it, I noticed a marked improvement in my general health, and at the time of my next monthly period the pain had diminished considerably. I kept up the treatment, and was cured a month later. I am like another person since. I am in perfect health, my eyes are brighter, I have added 12 pounds to my weight, my color is good, and I feel light and happy."—Miss Agnes Miller, 25 Potomac Ave., Chicago, Ill. — $5000 forfeit if original of above letter proving genuineness cannot be produced.

The monthly sickness reflects the condition of a woman's health. Anything unusual at that time should have prompt and proper attention.

WHAT IS NICER THAN A GRATE FIRE?

Let us send you up some BUTT'S CANNEL, BLUE GRASS CANNEL or BRIAR VEIN for your fire place.

We would appreciate your order for Hard Coal and will guarantee satisfaction in every detail. Our Coal is hard, bright and very free of slate and every ton is screened.

PETERBOROUGH
Fuel and Cartage Co'y
LIMITED
[illegible] Charlotte-st. Telephones [illegible]
Branch and Yards—136 Aylmer-st. Tel. [illegible]

Nelson & Stapleton
Real Estate Agents
387 Water-st. 'Phone 325.

Property for sale, purchase or exchange.

COMING!

Winter is coming and it is time for you to secure for yourself a comfortable home. Call at our office where we can tell you about many comfortable homes at moderate prices.

Two 2 story Brick Houses at $850 each. Convenient to Wm. Hamilton's. Two 2 story Bricks near C.G.E. Works at $1100 each. Two six roomed Houses near C.G.E. at $1,600 each.

Beautiful Lots on the Wescott property overlooking the Little Lake at right prices. Several new houses for sale at moderate prices. Be sure you see us before buying anything.

A. BROWN & CO.
136 Hunter-st. Phone 126.

THE FAIR

SOME

Good Reading

For the Long Evenings

El Dorado, Robert Cromie
The Yellow Holly, Fergus Hume
The Custodian. Archibald Eyre
The Last Hope, Henry Seton Merriman
Incomparable Bellaine Agnes and Egerton Castle

Any book in print furnished on short notice

SEE OUR STOCK OF
PLAYING CARDS
BEFORE BUYING ELSEWHERE

THE FAIR
IMPERIAL BOOK CO.
Sole Proprietors.

Wilson's Fly Pads
The Best Fly-Killer Made
Sold by all Druggists

Peterborough's Greatest Store

Quality is the Feature

Pricelowness Merely an Added Attraction

We are always trying to interest and hold the attention of the puplic, striving each day to make the store an ideal shopping place. The following announcement does not list even one-quarter of the many special inducements.

For instance:—We are still selling these wonderful $5.50 and $6.00 Chamber Sets at $3.49; also 97-piece printed Dinner and Tea Sets combined at $3.98, and many other extraordinary bargains.

$12 Dinner and Tea Service at $8.95

19 Dinner and Tea Sets combined, printed and heavily traced with gold—three colorings to choose from. They are crackerjacks at $12.00, yet we bought them out of the usual way. We share our profit with you when we give them at $8.95.

High Grade Wall Paper
At Half-price and Less

1300 Rolls Gold Embossed Wall Papers, in any design or coloring, suitable for halls, parlors, dining rooms. The regular prices are 20, 25 and 30 cents. During this sale the price per roll will be 10c

AMERICAN
Room Moulding

2,672 feet Room Mouldings, bought just as the duty was paid. New and beautiful colorings. We can match any paper. All to be sold at Half-price.

250 NEW
Lace Window Shades
COMPLETE. Prices from
From 15 to 59 Cents

ALL THE ABOVE ITEMS ARE IN PRESENT NEED, AND AT PRICES THAT OUGHT TO MAKE IT INTERESTING FOR YOU AT

282-284 Queen W.
Toronto
Phone Main [illegible]

ROUTLEY'S

370 George Street
Peterborough
Phone [illegible]

MONUMENTS
And all kinds of Cemetery work in superior workmanship, and at lowest prices
COUGHLIN BROS.
HUNTER ST., WEST

THE DAILY REVIEW

LUMBER
and BUILDING MATERIAL of all kinds. Shingles, Scantling, Joists and Bill Stuff, Mouldings, Casings and Base, and all kind of finish, Boxes and Box Shooks.
ALF. McDONALD
Puis. St. Charles Hill, Peterborough

VOL LIII., NO. 61. PETERBOROUGH, ONT., CANADA, WEDNESDAY, SEPTEMBER 14, 1904 TEN CENTS PER WEEK

PROBABILITIES.

Strong winds and moderate gales, westerly to north westerly; showers to-day, clearing and cooler to-night Thursday, fine and decidedly cool.

CORRECT DRESS OPENING

GRAND FALL DISPLAY OF

LADIES' READY-TO-WEAR GARMENTS AND DRESS FABRICS

AT

THE GOLDEN LION

We begin the Fall Campaign with a Grand Formal Opening of magnificent New Autumn Styles, in modes and fabrics never more strikingly shown,—to take place on

Wednesday and Thursday, Sept. 14 and 15

and following days of the week. This will be an authoritative showing of Advance Styles for Fall, and will embrace

Ladies' Tailored Suits
Imported German, English and Canadian Coats, Jackets and Ulsters
Correct Dress Skirts
Smart Walking Skirts
Silk Shirt Waists and Flannel Blouses

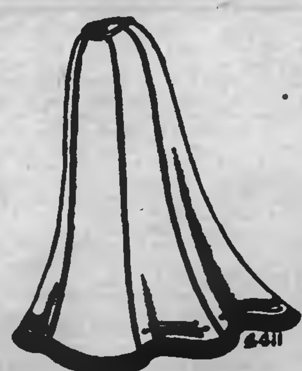

Latest Novelties in Ladies' Suitings
Fabrics for House and Street Gowns
Fashionable Dress Trimmings, etc.

We take special pleasure in announcing this opening, and extend a cordial welcome to the Ladies to be present. The store will be open WEDNESDAY evening for the convenience of those who cannot attend during the day.

Robert Fair & Co.
383 George Street Direct Importers

Wanted

WANTED

A GOOD COOK. Apply to MRS. DUMBLE, 329 London-st. No children.

WANTED

FIRST-CLASS BLACKSMITH. Apply at the gate house, CANADIAN GENERAL ELECTRIC CO., Peterborough. 2[illegible]

WANTED

A GOOD GIRL for light housework, in a small family. Apply 513 Water-st. [illegible]

WANTED

A FIRST-CLASS SALESMAN of good address and ability to call on offices with greeting cards for Christmas. Apply R. J. LOVELL CO., Toronto. [illegible]

APPRENTICE WANTED

BOY TO LEARN THE TAILORING BUSINESS. Also, a GOOD STRONG BOY who could attend to the store furnace and do the chores before school time in the mornings. Apply to H. LeBRUN & CO. [illegible]

ARE YOU INDEPENDENT

OR HAVE YOU A BOSS? Get out of slavery and be free. Write G. MARSHALL & CO., London, Ont. and they will show you the way. They have started thousands on the road to freedom.

WANTED

TWO GOOD WAISTS HANDS for dressmaking department. Liberal wages. Also TWO APPRENTICES for millinery department. Waist hand applicants apply to MISS NEILD and for apprentices positions to MISS ARMSTRONG, head of millinery department. R. Fair & Co.

For Sale or To Rent

FOR SALE

STORE AND DWELLING on the corner of Charlotte and Park-sts. Terms easy. Apply to J. L. HUGHES. [illegible]

FOR SALE

TWO 10-ACRE LOTS in North Monaghan, about one-half mile from Peterborough. Apply to JOHN O'BRIEN, 43 Lake street. d[illegible]—w[illegible]—tf

RESIDENCE FOR SALE

ON BURNHAM-ST., (Ashburnham,) Large and commodious, 2½ acres of ground, extending to river. Stable, etc. DENNISTOUN, PECK, KERR & STEVENSON. [illegible]

DR. D. J. BAGSHAW

(Successor to Dr. Neill)

GRADUATE OF CHICAGO COLLEGE OF Dental Surgery; also of Royal College of Dental Surgery, Toronto. Office—Corner of Hunter and George sts., over MacDonald's drug store. Phone No. 71, or after hours phone No. 1[illegible]. d1yr[illegible]

Nelson & Stapleton
Real Estate Agents
387 Water-st. Phone 325.

Property for sale, purchase or exchange.

Bridesmaids' Favors

The wedding custom of presenting the bridesmaids with some little souvenir of the occasion, has caused us to give special thought to the matter.

We have an exceptionally choice line of pretty presents that are admirably adapted for the purpose.

Wedding Rings and Wedding Gifts for September brides.

Schneider
Jeweller and Optician.

—THE—
BEEHIVE
We have everything a lady wears.

Special Bargains
THIS WEEK
—IN—
CHILDREN'S HEADWEAR

NEW GOODS
LATEST STYLES
FALL and WINTER WEIGHT

25c

Pretty Silk Bonnets, full rushing all around, neatly embroidered, warmly lined and wadded. All sizes, for

25c

40c

Stylish Silk Bonnets, wide silk ties, more elaborately embroidered, full rushing all around, all sizes, for

40c

50c

Dressy Cashmere Bonnet, pretty silk ties, beautifully embroidered, lined and wadded, regular 60c, for

50c

75c for 50c

Cashmere Bonnet, very richly trimmed, elaborate and dressy, regular 75c, for

50c

75c for 60c

Fine Silk Bonnet, full rushing, trimmed with baby ribbon, with rare design of handsome silk embroidery. Regular 75c, for

60c

$1.00 for 75c

New dainty design of Silk Embroidery, full rushing of pretty swansdown, all lined and wadded, very rich effect. Regular, $1.00, for

75c

We have quite a few bargains this week unlisted. Come in and look them up.

THE BEEHIVE
Telephone 330

RUSSIANS DENY WAR STORIES

General Zassaitch was not Captured with 3,000 Men

RUSS WAR OFFICE RETICENT

General Linevitch has not Worked into Corea and Cut off Kuroki's Communication—Chinese Troops Concentrating in the Valley of the Liao River—A Close Watch Being Kept on Russian Cruiser Lena at San Francisco.

St. Petersburg, Sept. 14.—No change is reported in the situation at the front and no confirmation is obtainable here of the reports that Gen. Kuroki is moving northeast of Mukden, but the authorities are noticeably more reticent than usual.

War Office Denials.

St. Petersburg, Sept. 14.—The War Office authorizes the Associated Press to deny the reports circulated by The Morning Post of London to the effect that three thousand men of Lieut.-Gen. Zassalitch's corps have been captured; to deny the report from the same source that he has been wounded; and to also deny the statement from Tokio that dum-dum bullets were used by the Russians at Liao-yang.

Kuroki's Communications Safe.

St. Petersburg, Sept. 14.—The general staff denies that General Linevitch marched into northeastern Corea from Vladivostock and cut General Kuroki's communications with Fengwangcheng, as reported in a despatch from Tientsin to The London Daily Mail.

Prince Ouktomsky Not Shot.

St. Petersburg, Sept. 14.—The report published in Paris yesterday that Rear-Admiral Prince Ouktomsky had been tried by court-martial, sentenced to death and shot for disobeying the order not to return to Port Arthur after the sortie of the Russian squadron, August 10, is untrue. He has not been tried by court-martial, but will be recalled.

Japs Southeast of Mukden.

St. Petersburg, Sept. 14.—The Emperor has received a despatch from Gen. Kuropatkin announcing that a considerable force of Japanese has been seen about 25 miles southeast of Mukden. No further engagements are reported.

Chinese Troops Along the Liao.

St. Petersburg, Sept. 14.—The reports that Chinese troops are concentrating in the valley of the Liao River are causing considerable concern here. The Bourse Gazette thinks it is probable that the Chinese Government will propose to guard and administer the territory actually occupied by the Japanese, adding: "To this Japan will readily acquiesce, as it will relieve Japan of guarding her lines of communication. In other words regular Chinese troops will become auxiliaries of the Japanese, and the Japanese army, thus relieved of the necessity of protecting its lines, stores and land transport, will set free all the strength of the Japanese forces to operate against Russia. China thus would become actually the ally of Japan. If the reports are confirmed not only Russia but other powers must intervene to show China what the limits of 'strict neutrality' means."

Insurance Rates Jump.

San Francisco, Sept. 14.—War risks on cargoes to Japan jumped yesterday from a quarter of one per cent. to from three to five per cent. as a result of the arrival of the Russian cruiser Lena in this port.

Close Watch on the Lena.

Early yesterday the destroyer Paul Jones, Lieut. G. C. Davidson commanding, was sent to an anchorage off the Union Iron Works close to the Lena. Later the Paul Jones was reinforced by a steam launch from the Marblehead in charge of Midshipman Davis, with an armed crew. Assisted by the launch as a picket and patrol boat, the Paul Jones will keep a close watch over the Lena as long as she remains in port to see that the neutrality laws are rigidly enforced both for and against her. Vigilance is being exercised that no fanatic, Japanese or other, attacks the Lena and repeats the Maine incident in this port, and equal vigilance is being exerted to see that she herself receives no military help in the shape of arms, ammunition, men or equipment, or any coal beyond the quantity to which she is entitled, namely, enough to carry her to the nearest home port. Every boat that approaches the Lena is arrested by the Alert launch until the officers in charge are satisfied that the boat's errand is legitimate.

May Have to Intern.

Washington, Sept. 14.—The development of the day in the case of the Russian cruiser Lena at San Francisco was the decision by the president that the State and Navy Departments should treat the case acting jointly.

Over night came a telegram from Admiral Goodrich at San Francisco, showing that he had caused one of his expert officers to make a preliminary examination of the Lena, and that temporary repairs would occupy six weeks' time and new boilers would involve eight months' delay. The president approved the admiral's action and decided that he should continue to handle the case in San Francisco under instructions. This involved a further expert examination of the ship.

The Russian Government did not object, and within a day or two, with the assistance of experts, Admiral Goodrich can report more closely. The admiral also adopted the precaution of guarding the Lena with his own vessels, a course also approved by the department.

It is believed here that the vessel will be obliged to intern, for it is altogether likely that by the time she could be made ready to go to sea one or more Japanese cruisers will be off the Golden Gate ready to sink or capture her.

Laborers' Strike Off.

Toronto, Sept. 14.—This morning will see the builders laborers and bricklayers at work again. After a fight that lasted four weeks, the laborers have decided that, even though they might gain the demanded 28 cents per hour by staying out a few weeks longer, it would not pay them in the long run. Last night they met, and after a discussion lasting nearly an hour, voted to go back to work.

Of Use Every Day

Once you become acquainted with the merits of Dr. Chase's Ointment and the scores of ways in which it is useful in every home, you would not think of being without it. Eczema, salt rheum, scald head, tetter, chaffing, chilblains, burns, scalds and every form of skin irritation and eruption soon yield to its extraordinary soothing, healing influence.

Miss Jennie Wilgar, of Parkdale, is the guest of Mrs. Andrew McFarlane.

THE STORE THAT NEVER DISAPPOINTS

4 Days Linen Sale

You can buy Linens at this sale at from 25% to 40% below regular prices. Newly imported "ERIN LINENS."

New German Mantles

Nearly 500 new Garments opened to-day. These are the acme of perfection. Personally selected.

Styles right up to the hour.

Cressman

ACUTE DIFFICULTIES

Fishermen Are Making Trouble On the French Shore.

Armed Parties From French Ships Board Colonial Vessels and Carry Off Bait—Colonial Fishing Smack Run Down—Apprehension Felt Respecting These Outrages—British Warships Will Be Asked to Punish Offenders.

St. John's, Nfld., Sept. 14.—The difficulties between French and colonial fishermen on the French shore are daily growing more acute.

On Saturday a British warship, on the demand of the French commodore, stopped a party of colonial lobster catchers there.

On Friday on the fishing banks fourteen men, armed with knives, from a French fishing vessel, which had previously disguised her name with a piece of sail cloth, boarded a colonial vessel and carried off her whole stock of bait.

A few days previous another French crew did the same thing, the French captain being armed with a revolver.

In another section a French vessel deliberately ran down and nearly sank a colonial fishing smack.

Grave apprehension is felt respecting these outrages. British warships will be asked to punish the offenders.

15 PER CENT. WHEAT UNCUT.

Barr Settlers May Have Been Badly Hit By the Frost.

Winnipeg, Man., Sept. 14.—Very heavy frosts were experienced Monday night in Alberta and Saskatchewan, the thermometer dropping to 20 at Calgary, 22 at Edmonton and 26 at Battleford. Fortunately this is not at present a very important wheat area, though the Barr settlers are probably badly hit, as their wheat is generally uncut, owing to late seeding. The main wheat belt in the Territories again escapes untouched, Regina, Indian Head and Prince Albert all recording 34 as the low point, while Qu'Appelle touched 32.

Manitoba escaped entirely, owing to general precipitation, with the single exception of the Estevan district, which recorded one degree of frost.

Competent grain men here determine the amount of grain still uncut at about 15 per cent. in Manitoba and 20 per cent. in the Territories, and this they claim will be frosted beyond doubt.

In washing woollens and flannels, Lever's Dry Soap (a powder) will be found very satisfactory.

Independence Assured

A strong argument for life insurance is found in the scanty record of those who have been able to save out of their earnings enough to make provision for their bereaved families. There are multitudes of men to whom this is impossible, as their income is all required for the decent maintenance of their household, or, the margin for saving is too narrow to allow of a fund being accumulated out of it. Then, there are all manner of misfortunes to which men are liable, which drain away any savings which have been laid aside. Yet the great bulk of such persons could pay the premium on a life policy by exercising special economies. In relation to this, the "Insurance Monitor" narrates that: "A gentleman who was lately visiting a statistician employed in the Census Bureau at Washington, was complaining that he had little or nothing to show for the money he had earned during the course of a lifetime. Through mismanagement of his affairs and unfortunate investments it had nearly all been lost.

"Do you know," said the statistician," how many of the men in this country succeed in saving any large part of the money that they have earned. In the EASTERN MIDDLE STATES ONLY ABOUT 2 p.c., in NEW ENGLAND 3 p.c. and in THE WEST ABOUT 4 p.c." Such is the slender record of ultimate business success in this country. MORE THAN 95 PER CENT. of those whose earning powers or money-making abilities promise to place their families above want, die poor in this land of exceptional opportunities.

"Could there be a stronger argument for the need of life insurance? It is almost the only investment which is not subject to the mistakes of the investor."

The Sun Life of Canada is a household word in this country. Its marvellous increase in business is Proof of Public Confidence in its plans of Life Insurance. Profit by the experience of the men who knew how to invest wisely by insuring in the

SUN

W. H. HILL

Manager Central Ontario.

RAPHIA
The newest material for Hats.
On sale at the
REVIEW OFFICE.

IF you think of having something printed and have it well done, see the Review Job Department. Suggestions, Designs. Every care taken to please you.

Children's Aid Society

FOR THE CARE OF NEGLECTED AND ILL-TREATED CHILDREN

INCORPORATED by Act of Legislature, 1893. Information required. Informants names kept strictly private.

CHILDREN FOR ADOPTION

Office Hours: 11 to 12 a.m.

OFFICE — DIVISION COURT BUILDING

GEO. COCHRANE,
Agent and Ass't Secy

"The Twa Macs"

Work... Well Done

Has its value. There's no going over required after we complete a job.

Intelligent workmanship, good materials and honest effort.

We carry out contracts or attend to any call on any emergency. If you require Plumbing or Electrical work give us the opportunity to tell you what we can do. Satisfaction guaranteed.

MacPherson & McGregor

Plumbing, Heating and Electrical Contractors, George-st.

HIGHEST CASH PRICE

PAID FOR

Furs, Skins, Hides, Tallows, also Junk

OF ALL KINDS

T GEORGE HOLMES

Cor. Simcoe and Bethune-sts.

Coal and Wood

The Best, Well Screened, Bright Coal all sizes, delivered promptly. All Lehigh. You get satisfaction using our coal.

FIRSTCLASS DRY HARDWOOD

NOW IN STOCK

J. E. A. FITZGERALD

Cor. Brock and Aylmer St.
Telephone 111

CANADIAN PACIFIC RAILWAY

EAST	ARRIVE	DEPART
Norwood, Havelock, Ottawa, Montreal	5.30 p. m.	11.25 a. m
Indian River, Norwood, Havelock	7.10 a.m.	7.25 p. m
Norwood Havelock, Kingston, Ottawa, Montreal, Portland, Boston	5.10 a. m.	12.25 a. m.
WEST		
Toronto, London, Detroit, Chicago	11.25 a. m.	5.10 a. m
Toronto and Intermediate	7.25 p. m.	7.15 a. m.
Toronto, London, Detroit, Chicago	12.25 a. m.	5.10 p. m
Toronto, North Bay, Port Arthur, Northwest	11.25 a. m.	5.10 p. m

GRAND TRUNK RAILWAY SYSTEM

RAILWAY TIME TABLE

	Arrive	Depart
Lindsay, Orillia, Midland, Gravenhurst, North Bay, Stouffville and Toronto	11.45 am 8.00 pm	5.25 pm 8.20 am
Port Hope, Toronto, London, Detroit, Chicago & West, Niagara Falls, Buffalo, Cobourg, Montreal and East	8.30 am 4.35 pm	11.45 am 8.05 pm
Toronto, Lindsay, Stouffville, Uxbridge and Markham	10.25 pm	7.30 am
Lindsay Local	8.15 am	2.00 pm
Hastings, Campbellford, Madoc, Belleville, Kingston, Montreal and East	8.10 am 8.40 pm	8.20 am 2.00 pm
Lakefield	10.30 am 6.05 pm 4.50 pm	8.30 am 12.15 pm 5.00 pm

THE CORPORATION OFFICERS

Geo M Roger, Esq., Mayor,
[illegible] Armstrong, Clerk.
[illegible], Treasurer
[illegible] Hall, Town Solicitor.
D W Dumble, K.C., Police Magistrate
Geo [illegible], Chief of Police.
[illegible], Town Engineer
W J Green, Tax Collector.
Dr. [illegible], Medical Health Officer.
W F Miller, Relief Officer.
Thos Rutherford, Chief of the Fire Brigade.

TOWN COUNCIL

Geo M. Roger, Esq., Mayor; Aldermen—Moore, [illegible] Williams, Henry Best, Frank Adams, Jas Sutton, Wm Scott, [illegible], Wm Johnston, Robt Chalmers, Jas [illegible], Robt Hicks, E F Mason, M A Morrison

AGENTS OF THE REVIEW.

Moneys may be paid to and subscriptions left with the following gentlemen who have kindly consented to act as agents for The Review:—

[illegible]....Dr. J. M. Shaw, Victoria Drug Store
[illegible].....Walter W. Fowlds, News Agent
[illegible]................. E. H. Booth

Monkey Brand Soap cleans kitchen utensils, steel, iron and tinware, knives and forks, and all kinds of cutlery.

The Daily Review.

WEDNESDAY, SEPT. 14, 1904.

SPARE THE TREES

We referred recently to the conservation of our timber from the practical utilitarian point of view. "The Elm" calls attention to another aspect of the question, not in regard to dollars and cents and other material advantages, but his plea for the trees is well worthy of consideration. Human nature has other sides beside the love of gain, and the promotion of beauty, especially of natural beauty, has its beneficial influence. Too little regard is paid to this motive for preserving our trees. The necessity forced upon the early settlers of Ontario to clear the land before they could make homes for themselves and their families seems to have developed an instinctive and apparently hereditary craving to fell any tree in sight and reduce the landscape to one monotonous plain. From any height in old England the country appears better wooded than from a similar elevation in the earlier settled portions of Ontario. The hedge row timber is especially beautiful. This feature of the scenery attracts the attention and the admiration of most Canadian visitors to the Old Country. It is an example which should be more generally followed. Besides the well known material advantage of the maintenance of a due proportion of arboreal growth, the additional incentive of beautifying our surroundings is one to which we may well give more weight with good results.

No future collection of voyages and travels will be complete without the story of the cruise of the S. S. Minnie M.

What the result of the electoral trials will be is still in the uncertainty of futurity, but the evidence already makes very interesting reading.

Some people are still in doubt whether a general election is at hand. The Government have sent out a number of surveying parties for their political railway.

There seems to be every probability of the Dominion general election taking place before the end of the year, very likely in October. The date of a new "appeal to the country" depends upon when the rake-off from the great railway graft comes to hand. It did not materialize last year, so the intended election was postponed.

INVESTIGATION SHUNNED

An Admitted Campaign of Corruption and Bribery to Stop Enquiry

To say that there was nothing to show that the corrupt act which caused Mr. Brown to lose his seat was part of an organized campaign of corruption is simply to trifle with the whole question. There was nothing to show that it was part of an organized campaign of corruption, because there was no investigation of the campaign. It was charged that there was a campaign of corruption, the charge was not investigated, and it would be, therefore, quite proper to say that there was nothing to show that the charge was not sustained. Over one hundred charges were made in all, some of the very gravest character, and but one was investigated. Had the other charges been dropped, had the petitioners refused to press them, there would be some ground for arguing that they were foundationless; but the fact is that it was the Liberals themselves who stopped the investigation by throwing up their hands when the first shot was fired. They are in the position of the boy who ran away from the fight, and then boasted he had not received a scratch.

* * *

It seems a pity that the law as it stands does not provide for a proper investigation of election cases like that of North Perth, where charges of the most serious kind are preferred. Whether John Brown or another was entitled to the seat is, after all, a matter of comparatively small importance—they are all pretty much the same when they get to Toronto or Ottawa, mere pawns on the chess board, to be moved at the will of the caucus—but it is a matter of the greatest importance to the public to know by what means elections are won. It is a matter of vital importance to the people of every electoral district to know whether they have a right to conduct and decide their own elections or whether the caucus must decide that too, as well as the future conduct of their representatives after they are elected.—Woodstock Express, Indep.

BASEBALL.

The T. A. C. team will play a Kawartha League game with Bobcaygeon on Friday in that place. The team will drive out. Bobcaygeon will probably play the return game here next week.

Your Ideal Cracker

Think of all the good kinds of crackers you ever tasted. The creamy whiteness of the first—the lightness of the second—the crispness of another—the appetising appearance of another—the delicious eating of the fifth. Then see how we've combined all these five points into one cracker.

Mooney's Perfection Cream Sodas

Conjure up your ideal—your perfect cracker—and you'll find it in Mooney's Perfection Cream Sodas.

INVESTIGATION BURKED

General Corruption on Behalf of Ross Candidate Admitted in Court.

The first shot fired in the North Perth election case took effect. It was proven that one of the Liberal workers paid $5 for a vote, whereupon the Liberals threw up the sponge. The early termination of the trial is a disappointment. There were over a hundred charges in all, some of them of a very serious nature. There was a cross-petition against the Conservative candidate, in support of which there were also many charges. It is a pity that some, at least, of the more important charges on both sides were not investigated. The public generally is much more interested in knowing whether or not the Liberals imported an organized gang of bribers, personators and ballot manipulators and whether or not the Conservatives had a corruption fund at their disposal which they used for the purchase of votes, than they are in knowing that John Collins asked an elector to vote for John Brown and then gave the elector's wife five dollars. There are some things about even the Collins charge which the public would like to have cleared up. Who is John Collins, and why did he take such an interest in the election of John Brown? Everybody who knows John Brown believes him to be an honest man. Why was John Collins so interested in the election of an honest man that he resorted to dishonest means to secure votes for him? Where did John Collins get the money that he used? Evidently he did not get it from John Brown, the man supposed to have the most interest in the transaction, for the Conservatives did not presume to contend that Mr. Brown had any personal knowledge of the corrupt act. Where did the money come from? If John Collins spent one five dollar bill in buying votes, did he not spend more? Was John Collins the only man engaged in the business of buying votes? It is difficult to believe that there was only one John Collins at work, and that he succeeded in placing only one five dollar bill. The very willingness of the Liberal lawyer to accept the consequences of that one act is suggestive. It certainly does not indicate any great desire for a thorough investigation. The public would like to know, too, what ground there was for charging that the Conservatives had a corruption fund, and that they used it to secure votes. A little time spent in the investigation of this charge would have been well spent. — Woodstock Express, Indep.

Re-building the Rockland House.

Those who have visited Bobcaygeon this summer and have viewed the ruins of the Rockland House, which was destroyed by fire some time ago, will read with interest the following paragraph that appears in the Bobcaygeon Independent. The people of that popular summer resort found it hard to accommodate the large number of tourists who came there this year, and a large, up-to-date hotel is almost a necessity before another season. Mr. H. Thompson is making progress with his new hotel. Mr. Fred. Bick, of Cannington, is engaged in the work, and under his plans the old summer wing is being replaced with a three storey building that will give a fair sized hotel in itself. The main part of the old building will not be proceeded with at present. When it is it will probably be arranged so as to give more accommodation than the old building, which was somewhat of a marvel in the way of a large building with small accommodation."

The Joy of Living

It is only the healthy who find a real joy in life. Weak, nervous, languid and discouraged people find new hope and energy in the use of Dr. Chase's Nerve Food. With new rich blood coursing through the veins and the thrill of new nerve force sent tingling along the nerve fibres, the joy of living returns and disease and weakness disappear.

TO FEED PORTLAND

The Grand Trunk Arrangements for Preferring Foreign to Canadian Ports.

The purchase of the Canada Atlantic by the Grand Trunk is a plot with many objects. The first is to put obstacles in the way of the extension of the Intercolonial to the lakes. This is in contemplation of a Tory victory in the next elections.

A second object is to provide for monopolizing traffic for Grand Trunk lines in Ontario in case the Liberal Government is sustained and the Eastern Division of the transcontinental line is built from the North Bay branch to Quebec. The Grand Trunk never wanted that end of the line and it has no intention of operating it. Its purpose in going into the G.T.P. scheme at all was, as Mr. Hays has said, to "tie up" to the existing Grand Trunk system the traffic of the West. The shareholders were induced to vote for the scheme on the assurance that the old Grand Trunk lines would get more traffic.

Now Scotia Junction, where the Canada Atlantic meets the North Bay branch of the Grand Trunk is 75 miles nearer North Bay than Orillia, where the Midland branch crosses. By the Canada Atlantic the Grand Trunk can shorten the haul between North Bay and Montreal by about 90 miles. This is a consideration.

If the Liberal Government is sustained all the all-rail traffic between Montreal and the West will go by the Canada Atlantic and not by the line the Government is building from Quebec westward. The Government's line, it must be remembered, does not go anywhere near Montreal or Ottawa. To reach that line from those two cities the G.T.P. would have to build a branch some hundreds of miles long. It is not compelled to build such a branch, it only has power to do so. Now that the Canada Atlantic has been purchased is there anyone fool enough to suppose that another line will be built through Montreal and Ottawa? No, it is the aim to prevent the building of such a branch and monopolize the through traffic for lines owned by the Grand Trunk.

To and from Portland over the North Bay branch, the Canada Atlantic and the Portland branch, will be much shorter than to and from Halifax and St. John over the Eastern Division and the Intercolonial; the rate to St. John and Halifax cannot be higher than the rate to Portland; so the Grand Trunk will take the export and import traffic the shorter route over its own lines. And the Government cannot prevent it.

If anything more were needed to expose the Government's folly in respect to the deal over the Eastern Division, it is supplied by this purchase of the Canada Atlantic. To secure traffic for the Canadian routes and Canadian ports, we must have a Government-owned and controlled line from coast to coast. — Winnipeg Telegram.

TRADE WITH FRANCE

Openings for Business with French Merchants and Manufactures.

The following enquiries from firms in old France have been addressed to the Chambre de Commerce Francaise de Montreal:

19. A firm interested in the export of pumice stone, black-lead, glue and gelatine, desire to be placed in touch with likely buyers in Canada.

20. A manufacturer of public clocks desires to get into communication with likely buyers in Canada.

21. A manufacturer of metallic supplies for umbrellas wants an agent to sell his products in this country.

22. A firm exporting teas and coffees wishes a good agent to introduce chiefly the French "Annam Teas" in the Canadian market.

23. Another similar firm from Calcutta, supplying gunnies, either in bags or cloths, wants to be put in communication with Canadian firms importing same goods.

1, 3, 8, 11, 12, 13, 14 24 27. Wine Cognacs, (brandies) and liquor merchants ask for good representatives in Canada.

6. An important firm of automobiles wishes to open up with a Canadian house willing to push the sale of French machines.

15, 25. Manufacturers of chemical products ask for agents in the market of this country.

28. A firm of artistic chinaware and crockery, wishing to establish a manufacture of such goods in the Province of Quebec, is anxious to get informations about such schemes, and wishes to know what would be the best place in that province to be chosen for that purpose.

The names of the firms making these inquiries, with their addresses, can be obtained from the "Chambre de Commerce Francaise de Montreal," Board of Trade Building, Montreal.

Home Dyeing

"Maypole!" At last. Here's a cake of soap that dyes—not a powder that makes mess and trouble all over the house. Maypole yields brilliant colors that cannot fade. It dyes to any shade. At last home dyeing is made pleasant, sure, safe.

Made in England but sold everywhere.

Maypole Soap Dyes.

10c. for Colors—15c. for Black.

Kept Poor by Doctor's Bills.

Many a family is kept poor by doctors' bills when just as good and oftentimes better results could be obtained by the use of Dr. Chase's Kidney-Liver Pills, which sell at 25 cents a box of twenty-five doses. As one pill a day is the most frequent dose under any circumstances there is no treatment obtainable which costs so little, and at the same time one which brings about such excellent results in derangements of the kidneys, liver and bowels.

Take home some fresh G B Chocolates

See one of our lovely souvenir boxes—they are very much appreciated as a gift and are very acceptable.

T. H. Hooper

TWO STORES
George and Brock-sts. Geo., near Charlotte

Here to See
..OR..
Here to Buy

The new Fall and Winter Suits are here for you to SEE TRY ON or BUY.

If you go so far as to try on a

SOVEREIGN BRAND

Suit we shall be sure of you as a customer, for to try on one of our garments is to become convinced that you need SEEK NO FURTHER for satisfaction, style, fit, quality or price.

There is nothing about the most correct garment made costing $25 to $30, that you will not find in our Suits costing $10, $12, $15, $17.

Our Clothing is of highest grade, correct in style, and EVERY SUIT IS BUILT ON HONOR.

LANG & MAHER

409-411 George-st. High-class Clothing and Furnishings.

Good for Baby

Any baby will thrive on Nestlé's Food. It is wholesome, nourishing and easily digested. Twenty-five years of use has proved its value.

Nestlé's Food

Sample (sufficient for eight meals) Free.

LEEMING, MILES & CO.,
Montreal.

The Daily Review.

WEDNESDAY, SEPT. 14, 1904.

INEQUALITIES IN TOWN'S TAXATION

Continued from page 4

justice in such a system.

DEPARTURE NOT EASY.

Mr. E. B. Edwards stated that the frontage tax system, having been inaugurated, could not well be departed from afterwards. As long as any sidewalks were down and under payment, the property owners could not be taxed for like improvements elsewhere. With regard to the question of water rates, if the ideas suggested by Mr. Patterson were introduced, it would involve the taxation of property which happened to have a long frontage, and which would be subject to both water and granolithic pavement rates. The Water Commissioners of course had to keep their finances on the right side, and so long as the water rate was, in fact, less than was ever paid to the Water Company, it did not strike Mr. Edwards that the users had altogether very much to complain of. It would be inequitable that those not using water should be compelled to pay for waterworks which were to benefit those using them in the meantime.

Mr. Wood held that none would gainsay that the users were paying for the works, but the Commissioners, in addition to laying aside a rest fund, were paying to the town thousands of dollars diverted for ordinary expenditure of the town. He thought that the vacant property and non-users should be made to contribute some portion to the rest fund and for repairs or maintenance. Why should not property adjacent to a sewer have to pay a similar tax for water whether used or no.

Mr. Edwards—Because of the undue taxation of those with long frontages.

Mr. Brown—I do not see why men situated as Mr. Dumble is should not be relieved somehow.

TREMENDOUS INEQUALITIES.

The President's opinion was that there are tremendous inequalities in the taxation of the town. It did not seem fair in a way that the people of the present generation should be taxed unduly for the benefit of those who came after. The water rates here, he said, were higher than in Galt. It was unfair for the Council to take money derived from waterworks rates and convert it to other purposes. The Corporation did not buy the works with the idea of making money, but to give it to the people at cost. The frontage tax system was an unequal thing. It was hard to assess or find an owner who was getting an equitable share of what he was entitled to by the payment of the 60 or 40 per cent. As regards sidewalks, if the general taxation were adopted, it would be found that they would be improved all over town and not only in one place. He was glad that previous speakers had referred to the roughness of the town, and considered that Peterborough with her many advantages did not come up to other towns with regard to uniformity in the layout of several things conducing to general good appearance.

Mr. Patterson—The town is cleaning up Bethune street in good shape; I don't know why.

The President drew attention to the fact that in putting down culverts in connection with the granolithic walks, the men were using the rotten boards taken from old sidewalks. These would have to be replaced by new material next year.

Mr. Edwards explained that he did not intend to justify in any sense the imposition of higher rates by the Water Commissioners than would be sufficient for the system to run itself.

PURE BRED STOCK.

Mr. Dumble thought that much good would result from the more introduction of these subjects. The Board of Trade was not only for the purpose suggested by its name, but anything that would enhance the wealth of the community was within the bounds of that body to discuss. In Peterborough County agriculturalists were away behind in comparison with other counties, such as Ontario or Durham, in matters of stock, and most advisable was it, from a financial point of view, as well as others, that pure bred stock for breeding purposes be imported.

Mr. Dumble moved, seconded by Mr. Tober, That this Board would suggest to the Agricultural Societies in the County, the importance of introducing, into all parts, high bred stock for breeding purposes, as the most natural and easy way of increasing the wealth of the agricultural community. The Board lament that indifference on this important subject has left this County far behind others not more favorably situated, and urges that earnest effort in this direction would in 5 years increase by one million dollars the wealth of this County.—Carried.

The Secretary was instructed to forward a copy of the resolution to Agricultural Societies of the County, and the Board adjourned.

SEVEN PERISH IN N.Y. FIRE.

Heroism of Firemen and Police Lessened Death Roll Greatly.

New York, Sept. 14.—Seven persons in one family were burned to death and six others were injured seriously in a fire which partially destroyed a tenement building at Nos. 68-70 First street, early yesterday. More than twenty families were asleep in the building. Women and children were being dropped from the windows of the lower floors, and dozens of grown persons were fighting in the hallways to reach the open air when the firemen arrived.

A policeman clambered to the roof of an adjoining building and by clinging to the cornice, with the smoke pouring in his face, reached down to the window of the fifth floor and raised seven children who were handed out by their parents.

Another officer, winding a coat about his head, entered the building from below and rolled down the stairs the body of a half suffocated man. Three times the officer came back from within carrying two persons in his arms. Then he fell, exhausted.

Meantime ladders were run to the top of the building, and firemen rescued at least twenty tenement dwellers who were about to jump. One fireman, although badly burned, took seven persons from a single window on the fourth floor. It is believed the fire was of incendiary origin.

Killed By a Train.

St. Thomas, Sept. 14.—A fatal accident occurred on the Michigan Central Railway at St. Clair Junction about noon yesterday. No. 32 express, Engineer Vail, Conductor Mann, struck Frank Styles, a lad of 13 years, whose father lives at the north branch of the Talbot road, and instantly killed him. The lad had slipped off the track and got out of the way of a westbound train and also got out of the way of No. 32 express, but he stepped back on the track and was struck by the engine.

Run Over at Hamilton.

Hamilton, Sept. 14.—An unknown man was run over at 1.50 this morning by a yard engine in the Stewart street yards of the G.T.R. Both legs were run over, one was severed at the knee and the other was crushed. He was taken to the hospital in the ambulance, but the doctors say that he cannot live. He is said to be an employe of the rolling mills, but the authorities have been unable to discover his name.

Killed By Live Wire.

Peterboro, Sept. 14.—A fatal accident occurred about noon at Lakefield yesterday. John Heard was working on the tower of the Lakefield Cement Company's works and accidentally came in contact with a live wire carrying 10,000 volts. He was instantly killed by the shock. His clothing was entirely burned. The wire was not insulated. He was 50 years old, and was married. An inquest will be held.

Two Drown.

Winnipeg, Man., Sept. 14.—Mrs. Jakobson, an Icelandic woman at Gimli, drowned herself in Lake Winnipeg yesterday.

The 17-year-old son of C. Malone was drowned at the Narrows, Lake Manitoba, by a skiff upsetting in a squall.

Little Girl Drowns.

Kingston, Sept. 14.—Mona Gorman, aged 12, daughter of Joseph Gorman, of Chicago, was drowned at Channel Grove, Hon. Mr. Harty's summer resort, on Monday night. She fell off the wharf and was soon rescued, but could not be revived. The child spent the summer with her grandmother.

Falls 25 Feet.

Harriston, Sept. 14.—Yesterday afternoon, while a gang of men were engaged shingling the roof of Edward Johnston's new barn, Steve Lawrence, one of the workmen, slipped and fell 25 feet to the ground, dislocating his left shoulder, breaking a couple of ribs and sustaining a bad shaking up.

To Distribute $31,000,000.

Montreal, Sept. 14.—The sum of $31,000,000 is to be distributed to Cuban war veterans by means of the Royal Bank of Canada, through its various branches in Cuba. This money is due in connection with the war of 1898 between Spain and the United States. This payment, which, upon the formation of the republic, became one of its first obligations, was met by a loan of $35,000,000, the same being placed in New York and other cities. The Royal Bank will pay the sum in instalments of $10,000,000 per month. The work entailed in disbursing $31,000,000 in so short a time, will naturally be a strain upon the various staffs of the Royal Bank now located in Cuba, and to meet the emergency a number of Canadian officers will be detailed to assist.

General Manager Hays at Victoria.

Victoria, B. C., Sept. 14.—The G. T. P. party has returned from their inspection of the terminal facilities. President Hays made a general inspection of the coast line from the Alaskan boundary line to Bute Inlet. He went up the Portland Canal some distance and also inspected Port Simpson and Tucks Inlet, and proceeded up Skeena River to Hazelton. He went to Kitamat and into Bute Inlet. He says it would be premature to locate the terminals yet, as the land approaches are to be surveyed as well as the water approaches.

THE COMING ELECTIONS.

Daily News Warns Mr. Chamberlain Against Expecting Help From the Canadian Political Campaign.

London, Sept. 14.—(C. A. P.)—The Daily News, referring to the coming Canadian elections, warns Mr. Chamberlain not to expect much help from this campaign. Sir Wilfrid Laurier, it declares, is easily the first statesman of Greater Britain, and his interview with The News a few weeks ago was the most outspoken criticism that has been offered on the hollow scheme of establishing the British Empire on a 10 per cent. basis.

Bond Through Trade.

London, Sept. 14.—(C.A.P.)—Lord Morpeth, M.P., presiding at the formation of the Birmingham Young Men's Association for the Promotion of Tariff Reform Principles, said a bond to unite their vast Empire could only be obtained by means of trade and commerce.

To Inspect Immigrant Children.

London, Sept. 14.—(C. A. P.)—J. T. Middlemore, M.P., and daughter leave England to-day to inspect the immigrant children settled in the Maritime Provinces of Canada.

Devonshire Not Sure.

London, Sept. 14.—(C. A. P.)—The Duke of Devonshire, replying to a correspondent, said he never objected to any enquiry on the fiscal system, but he was not sure if a royal commission was the best means.

WITH LADY MINTO.

Her Party Just Returned From Visit to Yoho Valley.

Montreal, Sept. 14.—The following telegram was received at the headquarters of the Canadian Pacific Railway yesterday:

Mount Stephen House, Field, B.C., Sept. 13.—Her Excellency Lady Minto, accompanied by her three daughters, Lady Eileen, Lady Ruby and Lady Violet Elliot, and attended by Arthur Guise, private secretary, have just returned from a visit to the Yoho Valley. They left here on Saturday.

Sir William Macdonald in Guelph.

Guelph, Sept. 14.—Guelph had a distinguished visitor yesterday in the person of Sir William Macdonald, of Montreal. In company with Professor Robertson, Canadian Commissioner of Agriculture, he arrived in the city, yesterday morning via the Grand Trunk, and was driven to the O.A.C., where he was entertained by President Creelman. Some time was spent in looking over the Macdonald Institute, Macdonald Hall and the Consolidated School, the new buildings that have been donated to the educational system of the province by Sir William Macdonald. He was apparently well pleased with their appearance. At 3 o'clock in the afternoon a conference was held between Sir William Macdonald, Prof. Robertson and the trustees of the Consolidated School.

Rio Grande on Rampage.

Laredo, Texas, Sept. 14.—The flood of the Rio Grande swept the valley here yesterday. Great damage has been done. The river is up 21 feet at Laredo, and is still rising. Many thousands of acres of irrigated farms are inundated between Laredo and Hidalgo, covering a distance of 290 miles. The towns of Ignacio, Roma and other smaller settlements on both sides of the river are inundated and many houses are washed away. Parts of the towns of Carriso and Rio Grande City are under water. It is feared that many lives have been lost.

November 10 the Date.

Ottawa, Sept. 14.—A general election this fall is the settled conviction of every man who talks politics. Announcement of immediate dissolution seems premature, as Lord Minto will not return to the capital until Sept. 26. The contest in 1900 was pulled off on Nov. 7, and the chances are that the coming struggle will take place about the same date, probably Thursday, Nov. 10.

Editor Fawcett Home.

Toronto Junction, Sept. 14.—A. R. Fawcett, who left town on Friday, without letting his family know where he was going, returned here last night. He said he had been away on a business trip, and has returned to carry on his business. He said he had no desire to make any further statement.

$500 For Each Conviction.

Victoria, B.C., Sept. 14.—The British Columbia Government decided yesterday to offer a reward of $500 for each conviction in the case of the Canadian Pacific Railway train robbery of Saturday, Sept. 10. These rewards will go to the person upon whose information the convictions shall be secured.

McEvoy v. Gamey.

Toronto, Sept. 14.—R. R. Gamey yesterday asked that the suit of Barrister McEvoy for alleged slander be tried at Bracebridge, as he objects to the expense of taking the witnesses to London. The point will be decided to-day.

After Toronto's Mayoralty.

Toronto, Sept. 14.—George H. Gooderham, chairman of the Board of Education, definitely announced himself yesterday as a candidate for the mayoralty. He will be an independent candidate.

ORIGIN OF CAVAN BLAZERS

A FAIR AND CORRECT SKETCH OF THESE EARLY SETTLERS.

Some Very Interesting Information from a Historical Point of View—Object Which the Blazers had in View.

The following letter has been supplied for publication by Lieut.-Col. H. C. Rogers, and will be of interest from a historical point of view:

There appears to be some very erroneous and unfair ideas prevalent among, or in the minds of a great many people, as to who, these people known as "Blazers," were, the objects they had in view, why they existed, what they did, and who they were.

My reason for writing this paper is, that before the last of those who intimately knew the "Blazers," pass away, their aims and objects, that a fair and correct sketch of them, and their doings, shall be left for the use of those who will come after us, and may desire to know something of the early settlers of Cavan, and their descendants, and doings.

They were never an organization, or association, in any form or manner, and originated in this way:

In 1846 that part of Cavan forming the eastern quarter of the 9th, 10th and 11th concessions, then known as "Egypt," now as Fraserville and neighbourhood, was afflicted with an epidemic known as "Intermittent Fever," as that part of the country was low and swampy, clearings small, people poor, and only one doctor, the late Dr. Brodie, in the township. The number of sick rapidly increased, and many died. Nearly every household was afflicted. The harvest came on, and the poor people, were by reason of the sickness, unable to save their harvest. The young men on these concession lines, which were on high and healthy ground, came to the conclusion that something must be done to assist their sick neighbours, and that thing which they could do easiest and most efficiently was to cut and save the harvest, then ripe. About twenty of the sons of the oldest and most respectable farmers in the section, started to do what they could, and every second night at least, and sometimes two or three nights in succession, these young men, who worked in their own harvest fields every day, went out, first to those most in need, then others in succession, cut and stooked their grain, and when dry enough, drew it to the barns of those who had barns, or stacked it. In the morning those able to go out would see the field in stock. Fortunately, it was fine harvest weather, with moonlight, and the boys were able to get a lot of work done. Many of the well-to-do farmers had a man or two hired, to assist in their harvests, and these young men were just as willing, and capable, of assisting, as the others, and turned out and took their share of the work.

As the young men had not enough horses at home to accommodate a large number, and as there were no buggies to be had, and wagons were too noisy, every man went on horseback, often two on one horse, one rake, and as saddles were only owned by the well-to-do part of the community; one saddle for one horse was the rule. There were at first not enough saddles to go around. Those having saddles were not always willing to lend, and, consequently, as the old saying is, "necessity knows no law," and a saddle for each horse was a "necessity," the boys borrowed, without the formality of asking, all the saddles they needed, and by that means took away the need of refusal by the owner. Some of these people who had unwillingly contributed saddles were very wrath, and said hard things. Among them was a wealthy but stingy old farmer, who was the possessor of four good saddles, one for himself and one for each of his three sons. As it would have been waste of time to ask for the "loan," the only thing left to do was to borrow, without loan, which was done. He made a great fuss, and tried to get summonses or warrants issued, but as he could not name the parties guilty of borrowing his saddles he could do nothing. As he had published his opinion of the boys far and near, and they, of course, heard of it, a few of them meeting one night; some one suggested that he could be "admonished and advised to keep his mouth closed." A notice was accordingly written to him and a man sent to nail it on his door, which was done. It was nearly as follows:—"To Mr. —— ——, It has come to the knowledge of the young men, who are trying to save the crops of their sick and dying neighbours, that you are slandering better men than yourself, and accusing them wrongfully of various crimes. Now, this is to give you notice, that unless you stop this thing at once, we may pay you a visit, and if we do, you will never forget it."

"Signed by order of the Committee,
"BLAZES,"
Secretary."

He read the signature "Blazers," not "Blazes," and thus the name of "Blazers" was fixed on them. His saddles, and all other borrowed saddles, were returned to the owner, in as good condition as when borrowed, as soon as the harvest was over. The harvest of 1847 found the settlers of the same locality afflicted in the same way, but to a less extent, and the "Blazers" did as they had done in the previous harvest when necessary.

Another instance of disinterested kindness I may mention. In the neighbourhood was a well off farmer, who had a family well grown up, two fine, good looking girls the eldest. The father and mother, meeting another old couple at a fair, here in Peterborough, from the same place in Ireland, and being the same Christian and surname, men and women came to the conclusion to unite the families once more by the son of one marrying the eldest daughter, unmarried, of the other, and completed the arrangement as far as they could. The father and mother of, and the prospective son-in-law, were to come to the home of the young woman the following Saturday, when all arrangements for the wedding were to be closed. Saturday brought the visitors, and the young people were introduced to each other, all arrangements were completed and it was agreed the marriage should take place on the following Monday, week. The old people and son left for home, to return on the next Saturday. They were prompt on time with the intended bridegroom, the license obtained, minister engaged, and wedding to take place at 10 a. m., Monday — (next day.) The poor girl, who was a great favourite in the neighbourhood, got word sent to the "Blazers" of her position, and they knowing there was another very respectable young man, who lived about twenty miles away, very much in love with the young woman, and whom she was willing to marry, sent a man on horseback to him on Sunday, with a message from her to come and save her. He started at once, with a team and waggon, got to a certain place arranged, and was met by about a dozen of the boys. In the meantime the boys had discovered that the girl had been locked up in her room, in one end of the house on the third floor, and a long ladder was obtained and carried three miles by relays of men, set up against the window, and a young man, well known to her, ascended the ladder. The poor girl was sitting on her bed crying. As soon as the window was opened he got in, told her to put her hat and wrap on, as Sam was outside with a team and waggon, and about a dozen boys, all of whom she knew, were on the ground to assist. He at once tied up her bed, bedding and clothes, ran them down the ladder, where they were picked up by the boys waiting and trotted off to the waggon. She was then assisted down, and a man on each side took her arm and trotted her off to the waggon, where her lover was waiting. A couple of the oldest and best known of the boys got in. They drove to the office of the issuer of marriage licenses and got a new license, then to an old minister's residence, got him up, where they were married, and were escorted to their waggon, and started on the journey before daylight, and while the intended bridegroom was quietly sleeping and no doubt dreaming of future bliss. Many guests and the minister, who was to have assisted in perpetuating the name of the two families; but after waiting for the bride to come down for a long time, her mother went to call her, only to find she had gone, and so had everything in the room, except the old "four poster," and the straw, which had filled the straw tick.

To put it mildly, the two old couples were as mad as the new bride and her husband were happy, so they concluded they would not give her the marriage portion intended. The boys heard of the determination, and at once concluded they must be admonished and given to understand that unless she was treated as her oldest sister had been at the marriage, the matter would be taken in in hand by the "Blazers," who would see justice done in the premises. It had the desired effect, and the following Sunday night two of her brothers went with two cows, and on Monday morning the old people visited the store in which they dealt, and the writer had the satisfaction of selling to them considerably over $100.00 worth of necessary articles for a young couple beginning the world; and when the old people got acquainted with their new son-in-law they were quite satisfied. Now, these are the kind of things they did, and never can it be truthfully said did they, or any one of them, descend to a mean or vicious act.

About this time some strangers, not in any way connected or related to the Blazers, or any of them, committed some depredations, such as shaving horses' tails and manes, cutting cows' tails, etc., but, it was conclusively proven that these acts were committed by a couple of scoundrels who had been following a threshing machine and who did not belong to Cavan in any way. They cleared out and nothing of the kind has ever happened since in the township.

Another false impression I desire to correct; that is, that the "Blazers" were organized to drive Roman Catholics out of Cavan. This is an impudent and malicious falsehood, which can be proven by the fact that on several occasions the young men hired by the fathers of these "Blazers" were among the most willing helpers and always went when an opportunity to do so occurred. In fact, one family of Roman Catholics lived for many years on the 9th line, the head of the family working a great part of his time for "Rev. Samuel Armour," the rector. Every one liked and respected him and his family, and when stricken down with his last illness one of the boys came into town for "Father Butler" and brought him to their dying neighbor. "Father Butler" stayed at "Rev. Mr. Armour's" all night; they had always been very intimate friends, and he was driven home by one of the boys next day. The funeral was one of the largest seen in that neighborhood. Then, there were several families of Roman Catholics lived in the township for many years — some of them over seventy years. There were the Redmonds, the Fitzgeralds, the O'Briens, the Cunninghams, the Houlighans, the Powers, Maguires and Ryans, with others whose names I have forgotten. These men were as highly respected as any other decent families in the township. Patrick Maguire, Esq., was for years clerk of the Township Council, one of the old magistrates in the county, connected for forty years with the militia, and rose in the regular way to be Colonel of the battalion. At his house service used to be held by the Roman Catholic priest from Peterborough or Port Hope, and some times by the late Father Coyle of Emily, who was an old schoolmate and bosom friend of Rev. Mr. Douglas, Presbyterian minister, and many a time have I seen him and Father Coyle, who visited him, once a year at least, on horseback together riding round among old friends they had known in Ireland.

Our late neighbor, Joseph Redmond, was born in Cavan, on the farm his mother and father lived on for about seventy years, and was well known and respected in Cavan as he was born.

These facts should dispose of the idea that Roman Catholics were the special objects of the dislike of the Blazers.

Those men who were the Blazers have nearly all passed away, only three or four of them now living, so far as I know. Like all other young people they were impulsive and sometimes may have acted to some extent without consideration, but always with the intention of helping the weak or helpless.

ONE WHO WAS THERE.

North St., at Delaware Ave.

The Lenox Hotel
IN BUFFALO

High-Grade Modern Construction. Fire-proof throughout. European plan. Rates $1.50 per day and upward. Room reservations can be telegraphed at our expense

GEORGE DUCHSCHERER
PROPRIETOR

HAWKES'
Cut Glass

The finest cut glass goods in the world. The 'Clover Leaf' Hawkes trade mark is the guarantee that each piece is genuine. We have a new and fine assortment in many designs. These goods are superb as wedding presents. Nothing finer and more appropriate

Sanderson
Sole Agent

WHAT IS NICER THAN A GRATE FIRE?

Let us send you up some BUTT'S CANNEL, BLUE GRASS CANNEL or BRIAR VEIN for your fireplace.

We would appreciate your order for Hard Coal and will guarantee satisfaction in every detail. Our Coal is hard, bright and very free of slate and every ton is screened.

PETERBOROUGH
Fuel and Cartage Co'y
LIMITED

152 Charlotte-st Telephones 270-231
Branch and Yards—134 Aylmer-st. Tel. 260.

The Man Who Makes
—THE—
Remnants
has been to LeBrun's and disposed of a great pile of excellent ends at rock bottom prices. These consist of TWEEDS, CHEVIOTS and SERGE, suitable for boys' pants and suits, men's trousers, ladies' skirts and jackets, etc. Just the thing for Fall and Winter wear.

They will be sold for HALF the usual price. Better "go gunning" for some these Remnants at once, as the saving amounts to considerable. Get your pick now.

H. LeBrun & Co.
TWO ENTRANCES: George and Hunter-sts.

THE
Knitting Works
Hosiery and Underwear.
Knitted
Corset
Covers

The correct thing for the cooler weather is a warm, comfortable Knitted Corset Cover.

We have them in grey and white, with short and long sleeves, at 25c, 35c and 50c.

TELEPHONE 330.

The Daily Review.
WEDNESDAY, SEPT. 14, 1904.

THE CITY AND SUBURBS

Basket Making.

In the issue of the Designer for October are some instructions fo making baskets of reeds and raphia. The designs given are simple, but pretty, and from the hints given, more elaborate ones may be formed. The reeds and raphia, in different sizes and colors, may be obtained at the Review office. 3d

LAKEFIELD FAIR

The Annual Exhibition of the Townships of Smith and Ennismore and the Village of Lakefield Agricultural Society, will be held in the Society Grounds in Village of Lakefield on Thursday and Friday Sept. 29th. & 30th. 1904. For Prize List, Entry Forms etc. Apply to w. Sherin Secretary Lakefield, Ont.

Children's
READY-TO-PUT-ON
Dresses

In this department of the LADIES' NEW STORE, we are showing some very smart dressy dresses for girls from three to fourteen years of age. Every mother knows what it is to worry about the girls' dresses. We are here to save you this unnecessary worry and WE WANT YOU TO USE US.

A look through our large and well assorted stock of stylish ready-to-put-on Children's Dresses will convince you that it is much less expensive to cloth the girls with one of these garments than it is to worry over the cost of making them. Our prices run from $1.25 to $4.50.

We have the only Hose Supporter that won't tear the stockings. Prices the same as the kind that do tear them. The C.M.C.

Harry Adams
PHONE 466.

INEQUALITIES IN TOWN'S TAXATION

Were Discussed With Considerable Spirit at a Meeting of the Board of Trade--Frontage Tax System Scored--The Rough Appearance of the Town Lamented.

The first regular meeting of the Board of Trade, in accordance with a recommendation adopted some time ago, was held last evening in the Council Chamber, and when it was all over those present declared it one of the best in some time. Questions were discussed that will give the Town Council food for serious thought. The President was inclined to the opinion that the Board had been ignored by the Aldermen with regard to certain matters of interest to the town. Mr. Dumble pointed out that Peterborough was acquiring a name for roughness with regard to the appearance of its streets, and other things easily effecting one way or other the beauty of the town. The question of frontage tax payments of pavements was discussed, and the opinion was pretty much in favor of the adoption of a general system. The action of the Water Commissioners in each year putting a surplus into the general funds of the town out of the rates paid by Water Commissioners was criticized as an injustice. A resolution was passed urging the advisability of the introduction of pure breeding stock into agricultural communities as a means of increasing the wealth of the same.

The President, Mr. D. Hughes-Charles, was in the chair, and other gentlemen present were Messrs. A. H. Stratton, Vice-President; J. Coyle Brown, D. W. Dumble, E. J. Toker, K. Eardley-Wilmot, R. E. Wood, Wm. Might, H. LeBrun, T. A. S. Hay, E. G. Patterson, E. B. Edwards, J. H. Burnham, T. O. Quartermaine, Secretary, and others.

The minutes of the last meeting were read and confirmed.

The Secretary read resolutions passed by the Council of the Board of Trade on the 10th of June.

The President pointed out that this was the first full meeting held after a long rest. He hoped there would be greater interest shown, and that the winter would see an improvement. It was proposed, he said, to hold a meeting of the Council once a month to see what could be done by the Board in the interests of the community. His opinion was that the Town Council leously. He had noticed an article teously. H eha dnoticed an article in the evening press relative to a proposed rubber industry, negotiations in regard to which had been apparently settled, yet the Board of Trade had not been taken into the confidance of the Council in this or one or two other matters of recent development. The Board of Trade was always ready to co-operate in affairs of this kind, and it was a complaint that the President had against the Council that they were apparently inclined to ignore a body comprised so largely of the business men.

A letter was read from the Secretary of the Board of Trade in Berlin asking what charges the two Railway Companies made for the use of each other's switches to accommodate manufacturers.

Mr. E. G. Patterson stated that the information would have to be obtained from the Railway Companies. He understood that each imposed a charge for handling the cars or switches belonging to the other, and that it was at the rate of $5 a car, but the manufactories had nothing to do with it.

The Secretary was instructed to obtain from the companies the required information.

The President brought to the attention of the Board the advisability of discussing the laying of sidewalks under the general charge rather than by general rate, which made it necessary for property owners to pay for a very large percentage of the work.

A ROUGH TOWN.

Mr. Dumble was asked to open the subject, but held that if he did he might be charged with personal motive, for he had about 600 feet frontage. However, he did not see that he should be made to pay for a walk that was for the benefit of the public. His opinion was that a sidewalk should be considered the same as a road, which was kept up by the entire municipality. Mr. Dumble took occasion to speak on anther subject. Peterborough, he held, had the name of being a rough town—that was that the work upon the streets was not finished with a view to beauty or uniformity. This was apparent in the layout of poles, boulevards, pavements, and even buildings and yards surrounding. He referred to conditions existing in Winnipeg, a new community, where of conditions that made for pleasing appearance. Certain towns in western Ontario easily gave Peterborough an example in this connection.

With regard to the relations between the Town Council and the Board of Trade, Mr. Dumble held that it should always be of an amicable character. There should be nothing to interfere with the action of the Town Council, but there should be co-operation, and in this connection the President of the Board of Trade might represent the citizens as constituting that body.

Mr. E. B. Edwards concurred with the opinion expressed by Mr. Dumble with regard to the creation of conditions that would improve the appearance of the town. Such things might be done away with as the manure heap in Central Park, the pile of rubbish in Victoria Park, barbed wire entanglements, and other things obnoxious, and he suggested that as Mr. Dumble was an influential member of the Horticultural Society, there was here presented a field of operation. In fact, all the public bodies should have an eye single to the town's good appearance.

Mr. Dumble said he sympathized with the previous speaker's aesthetic taste, but he pointed to the fact that there was a trail running across Central Park, and it was necessary to have something there situated which would give the people the impression that they were still in the country. The trail across Central Park was an unsightly thing, the barbed wire fence a barborous thing, and such appropriation should be made that would permit of improvements. The Horticultural Society, he held, was doing a goood work under the circumstances.

WATER COMMISSIONERS' SURPLUS.

With reference to the frontage tax, Mr. Toker expressed the opinion that sidewalks, being for public benefit, should be so paid for. Although it would seem unfair for those who had already paid for sidewalks to be called upon to pay for new ones. There could probably be some adjustment of this, however. A sewer, he held, was a different matter. Mr. Toker also referred to the fact that the Water Commissioners raised sufficient money for all purposes from the rates, and a considerable surplus was paid each year into the public funds. This, he considered, was not an equitable arrangement to water users, and his opinion was that those properties past which a water main ran should be as much subject to special rate as those to which sewer connection was available.

These opinions seemed to be those of the meeting. Mr. R. E. Wood considered the frontage tax system an injustice in some respects. The total cost of pavements would, he said, have to be paid by the whole community in the end, so that it would appear that those paying now might have to contribute more than their share. He understood that pavements were now being laid at from 8 to 9 cents a foot, while the original cost was from 15 to 19 cents. The cost of lumber had been increased, and the difference between wooden and granolithic pavement constituted an argument in favor of the latter, all things considered. The policy of the Council was apparently to extend pavements over the entire municipality. The injustice existed in the fact that those who had put down pavements in early years would have to go on paying until the cost of the last pavement was defrayed.

AN INJUSTICE.

Mr. Wood also considered it an injustice to the water consumer, that the Commissioners should yearly put a surplus of from $3,000 to $4,000 into the Town treasury to be used for all purposes, and at the same time were paying for the system which would eventually become the property of the town, and a benefit to those who took no part in its payment. The objection was that the surplus revenue from distribution of water shougld go into the general fund of the town and to the benefit of all citizens. The Mayor, he understood, was even in favor of the town receiving a still greater amount of revenue from this source, and he himself was not a consumer. The question was one involving an injustice which should be handled without gloves.

Mr. E. G. Patterson said he had protested against this thing some time ago in an anonymous letter to the press. It was an injustice for many reasons. The public health was bettered by increased use of the water. If rates were lower, the number of users would become much larger, but a property abutting a main should pay a rate in any event.

Mr. J. Coyle Brown expressed the opinion that the water service would be much more largely patronized under the conditions suggested by Mr. Patterson. As regards the pavement question he cited his own case, where he had no walk, yet used that on George street almost quite as much as those who were paying their 60 per cent. There was evident in-

Continued on page 2.

SENSATIONAL CHARGES

Made by Mrs. Lachance at Ottawa this Morning

Ottawa, Ont., Sept. 14.—More sensational charges were made by the ex-cook, Mrs. Lachance, at the Isolation Hospital investigation this morning. Mrs. Lachance alleged gross immorality and lewd conduct on the part of the domestics and openly hinted at prostitution on the part of the officials. She admitted living in Peterborough with a man whom she had ran away with recently.

SEPTEMBER FOR WEDDINGS

MONTH MAINTAINING REPUTATION IN THIS PARTICULAR.

Several Matrimonial Events Solemnized Today and Many Others Are Scheduled for the Month.

BOTSFORD—ROUTLEY.

A quiet but pretty nasturtium wedding was solemnized this afternoon at 416 Stewart st., the residence of Mr. and Mrs. C. B. Routley. The bride was their eldest daughter, Mabel Margaret, and the groom Mr. Wilmot G. Botsford, of Toronto. The wedding took place at three o'clock in the presence of a number of near relatives of the bride and groom. They were both unattended. As the bride entered the drawing room escorted by her father the wedding march was played by Mrs. Will C. Routley of Toronto. The very handsome bridal gown was of white brocaded duchesse satin over white taffeta, with trimmings of medallions and accordeon pleated chiffon. The bride carried a bouquet of white roses and wore as an ornament a pendant of diamonds and pearls. Rev. J. E. Trotter of Port Hope, formerly pastor of Murray st. church, officiated and after the wedding light refreshments were served in the dining room.

Mr. and Mrs. Botsford left by the 5.10 C.P.R. train upon a wedding trip to Detroit, Battle Creek, Chicago and St. Louis, and upon their return will reside in Rose Avenue, Toronto. The bride's going away gown was a brown and white taffeta with peepings of brown velvet, with hat to match, and a large white fur ruff completed a charming costume. Many beautiful wedding gifts were received from friends in Halifax, Montreal, Kingston, Toronto, New York, Battle Creek and Peterborough.

Among those present at the wedding were the bride's grandparents, Mr. and Mrs. W. K. Routley of Kingston and Mr. and Mrs. Samuel Fee of Kingston, and her brother, Mr. W. C. Routley and Mrs. Routley of Toronto.

ABBOTT—BAMBRIGDE.

Yesterday afternoon there were united in marriage at the residence of Mr. S. D. Carver, Spruce Glen, Monaghan Road, Ada Gertrude Bambridge, of Romsey Haw, Eng., and William Thorndyke Abbott, of Peterborough, by the Rev. Wm. Major, of All Saints' church. The happy couple left on the 5.30 train to visit friends in Bracebridge. They will take up residence in Peterborough.

The bride and groom received many of those wedding favors which are so indicative of sincere friendship.

COCKS—THEXTON.

An event of pleasing interest took place this afternoon, when Miss Ella Thexton, daughter of Mrs. T. Thexton, Reid street, was united in the bonds of matrimony to Mr. J. J. Cocks. Miss Mabel Robson acted as bridesmaid, while Mr. W. J. Pedlar assisted the groom. The bride was becomingly attired in a suit of blue broadcloth over taffeta silk, and the bridesmaid's dress was of brown canvas over taffetta. The bride was given away by her mother, Mrs. T. Thexton. The ceremony took place at 614 Reid street, and Rev. Mr. Potter was the officiating minister. The happy couple left by the 5 o'clock train on a wedding trip to western points.

CURRY—WHITE.

This afternoon, Mr P. W. Curry, of town, was united in marriage to Miss Mery White, of Sophia street, Fifth Ward.

McCUISH—MACFARLANE.

This evening at 6.30 Miss Maud E. Macfarlane, daughter of Mr. Andrew Macfarlane, Homewood Ave., and Mr. Robert G. McCuish, editor of the Morden Morning Chronicle, will be united in marriage by Rev. J. G. Potter.

KENDRY—LOGAN.

At half-past seven this evening the wedding will be solemnized of Miss Mabel Logan, third daughter of Mr. John Logan, to Mr. Herbert Kendry.

MAY MANUFACTURE SUGAR

The Cold Storage Company's Stockholders Appear to Approve

A meeting oft he stockholders of the Cold Storage Company was held yesterday, when it was decided to retadin the old directors and officers. One of these gentlemen was seen this morning and he stated that they were given power to proceed, if they considered it wise, not to wind up the Company, but to combine with their purpose the manufacture of beet sugar. It is now proposed to interview some of the chief stockholders with regard to this proposal, and at a near date to hold a general meeting at which it will be further considered and decisive action taken. In the event of this step materializing, the capital stock will be increased from $200,000 to $[illegible]. It now begins to look as if there were chances for the life of the beet sugar industry in Peterborough.

TWO MORE MANUFACTORIES

PROBABLE THAT A LARGE RUBBER FACTORY WILL LOCATE HERE

Bonus of $15,000 Asked — Representative of Another Big Concern Looked Over Some Sites in Peterboro.

The President of the Board of Trade last evening made reference to the fact that the Town Council had under its consideration a proposition looking to the location here of a rubber factory. He inferred, he said, that negotiations were about concluded, judging from reports that were being circulated, but enquiry reveals the fact that such is not the case. A proposition has been made to the Council involving the granting of a straight bonus of $15,-000, but that nothing is being done until the return of the gentleman who is at the head of the Company. He is an American with practical experience, having already built two large rubber factories. It is understood that the concern will at first give employment to two hundred hands, and that this number will be increased, according to the growth of the business. The Company will buy their own land and erect their own buildings. The Aldermen state that they have as yet very little information to give to the public on the matter.

It is reported about the streets that the town was recently visited by a gentleman who was looking up a site for a steel manufactory. The Aldermen when questioned about the matter state such is the case, although the developments so far do not warrant extensive publication. It is understood, however, that the concern would be a very large one, and that its representative regarded with approval the structure which was begun for the Beet Sugar Company. He was further impressed with the shipping facilities of Peterborough. The plant to be installed here would be a duplicate of a large one located in the States.

ENJOYED VISIT OF 57TH.

BARRIE PEOPLE HOPE REGIMENT WILL COME AGAIN.

Letters Received Which Discredit the Article Published Attributing Disgraceful Conduct to the 57th.

A great deal of indignation was caused among the officers and men of the 57th Regiment by an article which was published in certain papers attributing misconduct of a disgraceful character to the men of the Regiment during their trip to Barrie. The opinion is that a grross injustice was done in the publication of this article, and this is borne out by the following letters which have been received from Barrie by Lieut.-Colonel Miller, Officer Commanding:

Mayor Boys writes as follows:

"I think I can safely say that your visit from first to last was thoroughly enjoyed by the citizens of the Town, and should you desire in the future to again visit us, I think you will find that a cordial invitation will be sent you; and I take this opportunity of thanking you, your officers, men and Band for the entertainment given to our citizens during your stay in Town, and particularly for the valuable services given on Labor Day.

"Hoping we may at some time in the future, again be favored with a visit from you, I am,

"Yours sincerely,
"W. H. BOYS."

The Colonel of the Simcoe Foresters writes, referring to the article in question:

"I am taking this opportunity of assuring you that the sentiments expressed in the article, did not voice the sentiments of our townspeople, and that we have nothing but the kindliest feelings towards the Peterborough Rangers, and hope that you will soon come again.

"I have heard it remarked very often that in the three days you camped here, there was not one drunken man or one who showed any signs of drinking. This must be a source of deep satisfaction to you, and I beg you to accept my congratulations.

"I am sending you copies of our weekly papers, and you will be able to judge by their tone, that your Regiment has deservedly won a warm place in our hearts.

"Yours truly,
"JOHN B. McPHEE."

Major Rogers, the High Constable for the County, writes:

"I trust it may be my lot to see you all in Barrie again, and wishing you and the Regiment all the happiness this world can afford, believe me, to remain,

"Yours very truly,
"JOSEPH ROGERS."

Field Day

Under the auspices of the C.G.E. Co. Employees' Benefit Society, will be held on the Driving Park, Saturday, Sept, 17th, at 2.30 p.m. Programme will consist of Rugby Football match between Town and Shop teams. Twelve track events will also be run off, consisting of foot-races, tug-of-war and athletic events. A first class street car service has been arranged for, and the Charlotte street line will be opened and used to accommodate the crowd. Admission, 25 cts. for gentlemen, boys 10 cts., ladies free.

CLARKE, THE HATTER

GIVEN AWAY FREE

A useful Souvenir School Book with a large half-toned picture of the Lift Lock on the cover.

This picture is given with every purchase of a Cap or Tam for girls or boys.

We are doing this for an AD, that we may become better acquainted with you, feeling as we do, that our goods are better value and cost less than what is being shown elsewhere.

No matter how small the purchase you get a Book.

Caps from 10c up

Fred. A. Clarke

Dutton's Market

WEDNESDAY Bargain Day

Grapes, per lb. 5c
Bananas, per doz. 10c
Pears 10c doz., Basket 50c
6 lbs. Tapioca 25c
Cocoanut (Shredded) 25c lb.
Vim, per box 10c
McLaren's Jelly Pdr 3 for 25c

R. A. DUTTON
Phone 304. 418-420 George-st.

WE WANT YOUR
Spice Trade

Our quality is a little better than you can buy elsewhere and the price is no higher.

We want your trade next year, try us this season.

We handle every kind of both Whole and Ground Spices.

Our supply of first-class Corks is such that we can fit ANY SIZE OF BOTTLE. Jar Rings.

Have you tried Edmison's Cream Tartar Baking Powder?

H. H. EDMISON
CHEMIST, etc. 390 GEORGE-ST.

The Daily Review.
WEDNESDAY, SEPT. 14, 1904.

THE CITY AND SUBURBS

—The Royal Templars of Temperance held a very enjoyable concert last evening.

—The three months' old son of Mr. and Mrs. Rudolf Muil, of Smith street died yesterday from congestion of the brain. He expired suddenly in the office of Dr. McPhail, whither he had been taken for treatment.

—The president of the Peterborough Fair is endeavoring to raise an escort of twenty mounted men for Lieutenant-Governor Clarke upon the visit of that gentleman here during the Fair.

—Miss Agnes Louise Ross, 5 Dunbar Road, Rosedale, pupil of Mrs. Susie Ryan Burke, Toronto Conservatory of Music, is prepared to receive a limited number of pupils in Voice Culture. Will be in Peterborough at the Millinery Parlors of Mrs. Darnley, 142 Hunter street, on Monday and Tuesday, September 19th and 20th. 3d

—Last evening Mr. Norman Darling was the victim of a most distressing accident. While running in Central Park in company with several other members of the Y.M.C.A. he in some manner fell and inflicted severe injury upon himself. He was removed to his home in the ambulance. Mr. Darling's many friends will wish him a speedy recovery.

Go to the World's Fair.

Via Grand Trunk, as the trip en-route on the through trains will add to the enjoyment of your visit. The weather at St. Louis is delightful at this time of year, and you should make your trip now. Reduced rates in effect allow stop overs at Chicago, Detroit, and intermediate Canadian Stations. For tickets and full information call on Grand Trunk Agents. Write to J. D. McDonald, District Passenger Agent, Toronto, enclosing four cents in stamps for handsome booklet containing 48 pages of illustrated and descriptive literature regarding the Fair. 6d

Mechanical Drawing

The Y.M.C.A. night school will open with the first week in October. The courses are especially planned for shop men. A most helpful study in Mechanical Drawing; the class being in charge of Mr. Alex. Bennet, of the William Hamilton Co. Drafting Dept., assisted by Mr. N. Miller of the C.G.E. drafting dept. Men will find it to their interest to get fuller particulars from the office of the Y.M.C.A. or by writing to Drawer 1000.

Miss Maud M. Crothers
TEACHER OF VIOLIN AND THEORY
Pupil of Toronto Conservatory of Music.
Residence 541 Water st. Tel. 163.

THE BEST FURNACE
IN THE WORLD

Will not give satisfaction unless it is properly put in. We are specialists in heating. We know how to put furnaces in right and we sell the right furnace too. The

"Improved Garnet"

is made in four sizes, and will give better results than any other furnace we know of. Let us give you an estimate now.

The BEST STOVE CO.
Next to Post Office.

BANQUET OF GUILDSMEN

THE YOUNG MEN OF ST. ANDREWS OPEN THE SEASON

Nomination of Officers and an Informal Reception to Men — An Auspicious Beginning — A Very Pleasing Time.

The first meeting of St. Andrew's Young Men's Guild for the season of 1904 was held in the lecture hall last evening. There was a very large attendance indicating great enthusiasm and interest, and a very pleasant time was spent. It was a most auspicious beginning for the season. The Guild held a meeting from eight to nine o'clock, with Mr. H. H. Edmison, the President, in the chair, when nomination of officers for the new year was held. These will be elected on the first Tuesday of October, and there promises to be a very keen contest, more especially for the positions of President and Secretary. The nominees for the former position are Messrs. P. Kerr, R. H. Elliott, C. Anderson, W. S. Campbell and R. M. Glover, while those on the list for vice-president are Messrs. W. Garrow, W. Richardson, L. Thornton, G. Scott, T. G. Anderson and Leslie Scott.

After the meeting a reception and banquet proved an exceedingly pleasing feature. Tables prettily decorated and laden with good things, were encircled by the company, Mr. H. H. Edmison presiding. On his right sat Mr. Andrew McFarlane, representing the Board of Managers, and on his left, Mr. Fowler, representing the Session. The repast was an enjoyable one, and was served in a graceful manner by members of the Daughters of Erin, Miss Richardson, Miss H. Reid, Miss E. Martin, Miss A. Meharry, Miss Libbie Curry, Miss Frankie Anderson, Miss Lucy Anderson, Mrs. Will Campbell and Mrs. Hugh Waddell. One interesting part of the evening gave place to another, and the toast list was introduced by a hearty response to the health of the King. Mr. Thos. G. Anderson proposed the toast, "Our Guests," to which Mr. McFarlane and Mr. Fowler responded. The latter gentleman expressed the great pleasure it had given the Session to see the enthusiasm and devotion to church work manifested by the Guild during its existence, and his prayer was that the young men would be long spared to continue their efforts to go forward with greater zeal than ever.

Mr. Macfarlane stated that in his 34 years' connection with St. Andrew's there never had been any organization that gave him greater cause for pride than the Young Men's Guild. They had shown wonderful interest in the work, whereas in former times the cry was, "Where are our young people?" It was a constant source of pleasure and encouragement to all to see the deep interest that had been taken, and with such a large body as he saw present, he felt that the future of St. Andrew's was fully assurred.

Opportunity was then given for short speeches, and Mr. Geo. Laing, President of the choir; Mr. Thomas Wallace, Mr. Forman and others referred to the pleasure it gave them to be present and to see the work of the Guild.

Rev. J. G. Potter proposed the toast to Canada. He referred to the great material growth of the country since Confederation, the large increase in public interest in schools, colleges and higher education, and with regard to the religious life pointed out, that people had been greatly strengthened since Confederation. This, perhaps, was more noticeable in the great Northwest, where Presbyterians had had so large a share in the work. In such a great and growing country, of which the last returns placed the immigration at 127,000, it was for all Christians to recognise the responsibilities devolving upon them.

The Maple Leaf was then sung and the toast enthusiastically honored. It had been expected that Mr. J. J. Wright, of the Yukon, would have been present to respond to the toast, but he was called to Montreal.

Mr. Willis Garrow expressed his great delight at being called upon to present the toast of "The Ladies." He felt, however, that a wrong choice had been made, for there were others present who had greater experience, and could have done more justice to the subject. He referred to the manner in which the ladies had in the past entertained the Guild, and hoped it would not be the last time such a pleasure would be afforded. He expressed the delight of the Guild at the manner in which the ladies had favored them on this occasion.

The toast was heartily received and the company sang lustily, "For they are Jolly Good Fellows."

Mr. R. H. Elliott and Mr. Wm. Campbell responded. On behalf of the ladies they expressed the pleasure which it gave the latter to entertain the Guild on such an occasion as that which marked the evening. Mr. Elliott observed that he would give place to Mr. Campbell, who, having become a benedict, would doubtless have many practical points on the subject under discussion. In his response Mr. Campbell humorously remarked that though Mr. Elliott was out for information, it was a matter for regret that he would be disappointed.

Mr. Charles Anderson proposed the toast to the Press. In a neat speech he referred to the work which the press of the country was doing —a work perhaps equal to, if not greater than the pulpit. He gave expression to the deep sense of obligation felt by the Guild to the press of the town, which had on frequent occasions manifested a most encouraging sympathy.

Mr. R. Norman Jolliffe responded, assuring the company that it was always a pleasure for the press to record the proceedings of St. Andrew's or any other Guild. He expressed pleasure at the many evidences of success, and hoped they would be even more prominent in future.

The evening closed with the National Anthem, and the benediction was pronounced by the Rev. J. G. Potter.

Solos were given during the banquet by Mr. H. M. Lloyd and Mr. R. N. Jolliffe. Miss Kerr rendered selections upon the piano while the supper was in progress, and with Miss Lloyd acted as accompanist.

BLACK WATCH BAND
The Plan for the Black Watch Band Concert opens at Madill's Drug Store on Friday 16th.

Y.M.C.A. OPENING.
Social Musicale
Y.M.C.A. Hall
Tuesday evening, Sept. 20th
The gentlemen of the town and lady friends invited.

COMING!

Winter is coming and it is time for you to secure for yourself a comfortable home. Call at our office where we can tell you about many comfortable homes at moderate prices.

Two 2 story Brick Houses at $900 each. Convenient to Wm. Hamilton's. Two 2 story Bricks near C.G.E. Works at $1100 each. Two six roomed Houses near C.G.E. at $1,000 each.

Beautiful Lots on the Wescott property overlooking the Little Lake at right prices. Several new houses for sale at moderate prices. Be sure you see us before buying anything.

A. BROWN & CO.
134 Hunter-st. Phone 125.

Plumbing

Sanitary Plumbing, Steam and Hot Water Heating. Well done, as it should be.

FRED T. BUTTERS.
[illegible] Hunter-st. Phone [illegible].

GREAT SALE OF LINENS

ON THURSDAY, SEPTEMBER 15th we inaugurate a gigantic sale of Linens. This Sale represents one of the best opportunities that the citizens of Peterborough will ever have to replenish their stock of Linens.

The stock represents the most successful purchase of Manufacturers' Seconds of imperfects that we have ever effected.

Beautiful high class Linens with very slight imperfections bought at a price that will enable us to sell them at a reduction of from 33⅓ to 50 per cent. That means a cloth that would sell regularly at $3.00 each will be sold at about $2.10 and other prices correspondingly low.

THE QUALITIES of these Linens are positively the very finest ever shown in Peterborough as they are from the manufacturers of the finest Linen in all Ireland and the imperfections are so slight that you will hardly be able to see them.

The Linens are in Finished Cloths, with borders all round, in sizes from 1 yard square up to 4 yards long and 2½ yards wide and Table Napkins in both dinner and tea sizes.

All good housekeepers pride themselves on their Linen and this will be your chance of a life-time.

Sale Commences Thursday Morning at 9 o'clock

QUANTITIES are immense
QUALITIES are the finest
PRICES are the feature

Richard Hall & Son
DIRECT IMPORTERS 353-355 GEORGE-ST.

IT'S NO HABIT
THAT BRINGS YOU HERE.
The Central Boot and Shoe Store
HAVE A BETTER DRAWING CARD.
Honest Value Brings You Here
OUR FALL GOODS ARE SHOWING UP NOW.
WOULD BE PLEASED TO HAVE YOU PASS JUDGMENT ON THEM.

R. McWHINNIE
PHONE 280. 384 GEORGE-ST.

THE T. M. & M. STORE

You Want a New Fall Hat

You had better buy it here. Why? Because you will get the right style, the right make, the right quality and the right price. Few people can judge the quality of a Hat and the chances are when you go to an exclusive hatter, you pay sometimes for the autograph inside.

OUR HATS ARE LIKE OUR CLOTHING THE BEST THAT CAN BE MADE FOR THE MONEY.

We don't make the Hats, but we know who does and when you buy a Hat here, you have the same protection on it that goes with our Clothing.

ONE PRICE TO EVERYBODY
Tully Merrell & Meredith
Outfitters for Gentlemen and their Sons

Coal for Sale

SEE ME BEFORE BUYING YOUR COAL.

We Buy All Kinds of Junk

AND PAY THE HIGHEST MARKET PRICES.

Geo. Stevens

The Daily Review.

WEDNESDAY, SEPT. 14, 1904.

SPORTING NEWS.

BASEBALL.

The following rather interesting fairy tale with regard to Saturday's ball game is from the Port Hope Guide:—

There was all kinds of fun in Peterborough on Saturday when the locals went out to play their return game. Of course two or three weeks ago when Peterborough failed to keep their scheduled game here, Manager Whitcroft agreed to pay $10 to Manager Orton if they were given another chance. This $10 was to be paid when Peterborough played here, but Manager Whitcroft asked leave to hold it until Port Hope returned, and his request was granted. Now, when Manager Orton reached Peterborough on Saturday last you may bet that he went in search of this loose change, and, as he expected, met with all kinds of trouble. Manager Whitcroft did not think it right that he should have to pay this money, while Manager Orton refused to play the game. Manager Whitcroft then called President Crawford up by 'phone in reference to the matter, but Blake just replied, "$10 or no game, Maggie." Things were becoming rather warm, and Manager Whitcroft paid another visit to Manager Orton, but, oh, no, we need the money, was the quick response. Finally the telephone rang, and Mr. Orton not being present, Robbie Pethick grasped the receiver, and the conversation went on this way:—"Hello, this is Blake speaking, and you had better take $5 and play the game." Pethick delivered the message to Manager Orton, and the shock was too much for Ife Walters, who grasped 25 cents and at once called Blake up and proceeded to dress him down for proposing such a thing. Blake was almost overcome for a few minutes, but finally gathered himself together and informed Ife that he had sent no telephone message to Peterborough and under no consideration to play for less than $10. It came to light shortly afterwards that the message was a bogus one from Peterborough. Manager Whitcroft called at the hotel again, but it was with the same result. The locals went to the grounds about three o'clock, and after sitting at the gate for some time, the $10 was very reluctantly turned over and the game commenced. As the locals had only eight men, Belleghem, of Peterborough, was put on the line-up. And now there is a dispute about the score. The Port Hope scorer has it 9—8, while the Peterborough man has 9—8 in favor of Peterborough. It was a fairly good exhibition of ball, but as a victory was of not much importance to either team, the interest was not very high.

The Toronto Eastern League team will probably play in Galt some time after September 29th, when the Eastern League closes. Manager Spalding received a letter from Manager Hailey, of the Toronto Club, in which the Toronto manager asks what guarantee the Galt club will give his team for a game.—Galt Reformer.

It will be interesting to see how "Yebbie" Flaherty will shape when up against Eastern League batters. It is rumored about Peterborough that Flaherty is to be given a trial by the Montreal Eastern League team. It is the opinion of the local fans that he may make good.

RUGBY.

Mr. J. Crough who practised with the locals last season, is turning out with the Hamilton seniors, and the Hamilton Times has the following to say about him: "Crough played with the Peterborough Intermediates last year, and showed up well on Saturday. He followed up the ball fast, and is a good tackler. He will likely get a place on the team. 'Sandy' Campbell the police expert on the mute language, will be asked to arrange a code of signals for him."

The Executive Committee of the O.R.F.U. will hold its first meeting at the King Edward, Toronto, on Friday night. It is altogether likely the schedule of the senior series will be drawn up. The clubs expected to play senior are Hamilton Tigers, Torontos, Peterborough, Argonauts and Victorias.

The London Rugby Football club reorganized for the season last night and they will probably enter a team in the senior series of the O.R.F.U. Thus the locals will have another meeting with their old rivals of the western city.

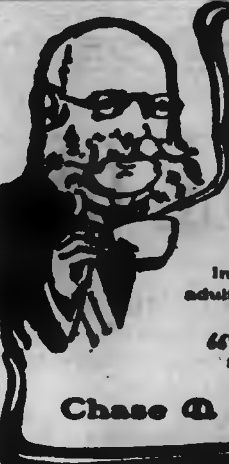

"Seal Brand" stands for all that is best in coffee. It is a guarantee of purity, full weight, extra strength and delightful flavor.

In 1 and 2 pound tins to protect you against adulterations and substitution.

"Seal Brand" Coffee

Chase & Sanborn, - Montreal

Over the Border

By...
ROBERT BARR.

Author of "Jennie Baxter, Journalist," Etc.

Copyright, 1903, by Frederick A. Stokes Co.

face that did duty for a handkerchief, and followed her.

The street below was packed with people howling round a carriage that seemed blocked by the press. The stout coachman, gorgeous in splendid livery, had some ado to restrain the spirited horses, maddened and prancing with the interference and the outcry. Cudgels were shaken aloft in the air, and there were shouts of "Traitor!" "Tyrant!" and other epithets so degrading that Frances put her hands to her ears in horrified dismay.

"Whom are they threatening so fiendishly?" she whispered.

"That is your father's carriage," answered De Courcy.

Before she could make further inquiry there came up to them the cold, dominating tones of her father's voice, clear above that tumult:

"Strike through!"

The stout coachman laid about him with his whip, and the curses for the moment abandoned the head of Strafford to alight on that of the driver. The horses plunged fiercely into the crowd. The cruel progress changed the tenor of the cries, as if a wailing stop of a great organ had suddenly taken the place of the open diapason. The press was so great that those in front could not make for safety, and the disappearing coach was greeted with screams of terror and was followed by groans of agony. Men went down before it like ripe grain before a sickle.

"Oh, oh, oh!" moaned the girl, all color leaving her face.

"It serves the dogs right," said De Courcy. "How dare they block the way of a noble, and the chief minister of state."

"I—I cannot look on this," lamented Frances, shrinking back to the table and leaning against it as one about to faint, forgetting her desire to avoid further demonstration from her companion in the trepidation which followed the scene she had witnessed.

"Indeed they were most mercifully dealt with, those scullions. The king of France would have sent a troop of horse to saber them back into their kennels. 'Strike through!' cried his lordship, and 'tis a good phrase, most suitable motto for a coat of arms, a hand grasping a dagger above it. 'Strike through!' I shall not forget it. But 'twas a softer and more endearing theme I wished to"—

"Sir, I beseech your polite consideration. I am nigh distraught with what I have seen and am filled with a fear of London. 'Tis not the courtly city I expected to behold. I am not myself."

"But you will at least bid me hope?"

"Surely, surely, all of us may hope."

"Why, 'twas the last and only gift left in Pandora's casket, and London were grim indeed to be more bereft than the receptacle of that deceitful woman. May I make my first draft on Madam Pandora's box by hoping that I am to see you at this hour tomorrow?"

"Yes—tomorrow—tomorrow," gasped the girl faintly.

CHAPTER V.

A DRIZZLING rain had set in and had driven the crowds from the streets. Frances drew a chair to the window of the library and sat there meditating on the strange events in which she was taking some small part, so different from the tranquil happenings of the district she had known all her life. She had imagined London a city of palaces facing broad streets, fancifully, if not literally, paved with gold—a town of gayety and laughter; and here was the reality, a cavernous, squalid, gloomy, human warren, peopled with murky demons bent on outrage of some sort, ill natured and threatening.

As the day waned she saw that in spite of the rain the mob was collecting again, its atoms running hither and thither, calling to each other; bedraggled beings laboring under some common excitement. And now its roar came to her again, farther off than before—a roar that chilled her while she listened, and the wave of sound this time seemed to have a fearful note of exultation in it. She wondered what had happened, and was anxious for her father if he were at the mercy of it. Mrs. Jarrett came into the room, followed by a manservant, and also by one of her father's secretaries, as the woman whispered to the girl:

"My lady, we must close the shutters and bar them tightly, for the ruffians are threatening again, and may be here in force at any moment to stone the windows, as they have done before."

The secretary seated himself at the table and was arranging papers. The manservant opened the windows, from which Frances drew back, and now the cries came distinctly to her. "Death to Strafford!" "Down with the tyrant!" "To the block with the king's earl!" were some of the shouts she heard lustily called forth.

"Oh! I fear my father is in danger. Do you think they have him in their power, that they exult so?"

Good Mrs. Jarrett, anxiety on her own honest face, soothed her young mistress, and the secretary came forward.

"Be not troubled, madam," he said. "While they cry 'To the block' it shows they have not possession of his lordship's person, but hope to stir up rancor to his disfavor. While they shout for process of law, his lordship is safe, for the law is in his hands and in those of the king, whose behests he carries out."

This seemed a reasonable deduction, and it calmed the inquirer, although there remained to her disquietude the accent of triumph in the voice of the mob.

"Death to Strafford!" was the burden of the acclaim, but now one shouted, "Justice on Strafford!" though his meaning was clearly the same as the others. There was no dissenting outcry, and this unanimous hatred, so vehemently expressed, terrified at least one listener. Why was her father so universally detested? What had he done? Stern he was undoubtedly, but just, as his reception of herself had shown, and courteous to all to whom she heard him speak; yet the memory of that phrase, "Strike through!" uttered with such ruthless coldness, haunted her memory, and she heard again the shrieks of those trampled underfoot. It was an indication that what he had to do he did with all his might, reckless of consequence. If any occupied his path, the obstructor had to stand aside or go down, and such a course does not make for popularity.

The windows being now shuttered and barred securely, and the tumult muffled into indistinct murmur, lights were brought in. Mrs. Jarrett urged the girl to partake of some refreshment, but Frances insisted on waiting for her father. The secretary, seeing her anxiety, said:

"Mr. Vellins went out some two hours ago to learn what was taking place, and I am sure if anything serious had happened he would have been here before now with tidings."

"Who is Mr. Vellins?"

"His lordship's treasurer, madam."

As the words were uttered, the door opened, disclosing John Vellins, the expression of whose serious, clean shaven face gave little promise of encouragement.

"What news, Mr. Vellins? The mob seems rampant again," spoke up the secretary.

"Disquieting news, or I am misled. The rumor is everywhere believed that his lordship was arrested in parliament this afternoon and is now in prison."

"Impossible! 'Twould be a breach of privilege. In parliament! It cannot be. Did you visit the precincts of parliament?"

"No man can get within a mile of it, the mass of people is so great. It seems as if all London were concentrated there, and one is swept hither and thither in the crush like a straw on the billows of the sea. Progress is out of the question except in whatever direction impulse sways the mob. There are so many versions of what is supposed to have happened that none can sift the truth. It is said that parliament, behind closed doors, impeached his lordship, and that when he demanded entrance to his place he was arrested by order of the two houses acting conjointly."

"But even if that were true—and it seems incredible—the king can liberate him at a word."

"They say even the king and court have fled and that hereafter parliament will be supreme, but one cannot believe a tithe of what is flying through the streets this night. The people are mad, stark mad."

Mrs. Jarrett hovered about the young lady in case an announcement so fraught with dread to all of them should prove too much for her, but Frances was the most collected of any there. "If that is all," she said calmly, "'twill be but a temporary inconvenience to my father which he will make little of. He has committed no crime, and may face with fortitude the judgment of his peers, certain of triumphant acquittal. He is in London by command of the king, his master, and his majesty will see to it, should all else fail, that he suffers not for his obedience."

This conclusion was so reasonable that it had the effect of soothing the apprehensions of all who heard it, and, young as she was, Frances seemed to assume a place of authority in the estimation of those present, which was to stand her in good stead later in the evening.

It was after 9 o'clock that there was a rap at the door.

"Who is there?" asked the secretary through the grating.

"A messenger from the court," was the reply. Frances had come up the hall on hearing the challenge.

"What name?" demanded the secretary.

"De Courcy. Open quickly, I beg of you. The mob has surged down the street, but it may return at any moment."

"Open," said Frances, with decision, and the secretary obeyed.

De Courcy came in, unrecognizable at first because of the cloak that enveloped him. The door was secured behind him, and he flung his cloak to one of the men standing there. His gay plumage was somewhat ruffled, and the girl never thought she would be so heartily glad to see him.

"Is it true that my father is sent to the Tower?" were her first words.

"No, mademoiselle; but he is in custody, arrested by order of parliament, and at this moment detained in the house of James Maxwell, keeper of the Black Rod, who took his sword from him and is responsible for his safety. 'Tis said he will be taken to the Tower tomorrow, but they reckon not on the good will of some of us who are his friends, and they forget the power of the king."

Frances frowned, but said:

"What were the circumstances of my father's arrest? What do they charge against him?"

"God knows what the indictment is; *chiefly* that he is Strafford, I think. He entered the house of lords this afternoon and walked with customary dignity to his place, but was curtly ordered to withdraw until he was sent for, as the commons were at that moment enunciating their formula against him. He withdrew in the face of this loud protest, and at last, being called, stood before them; was commanded to kneel, which, with some hesitation, he did, while the articles to his disparagement were read from the woolsack. He was then dismissed, and, once in the outer room again, the Black Rod demanded his sword and so conducted him, under restraint, to a carriage; no man of all then present capping to him, although they had been obsequious enough when he entered. A scurvy lot!"

"Were you among them?"

"Not I; I give you the account as 'twas told to me, but had I been in that contemptible company, my hat would have gone lower than ever before."

"You have not seen my father then? He has sent no message by you?"

"I have not seen him, but I come to crave a few words with you in private."

"Sir, you must excuse me. I am so tense with anxiety about my father, I can think of naught else."

"'Tis on that subject I wish to discourse. He has set in train a series of events in which I hoped to aid him, but it is like to go awry through this most unlooked for arrest. That is why I was here this morning, and the commission was to have been completed tomorrow. Did he say anything to you about it?"

To be continued.

May Cost Two Lives.

Montreal, Sept. 13.—A serious accident occurred yesterday which resulted in the death of Mrs. James Powers and fatal injuries to her son, James Powers, and Mrs. Jules Deslauriers. The accident occurred at the Powers dwelling at the corner of William and Prince streets. The three were sitting on an old gallery, watching the rain and chatting, when suddenly a crash was heard, and before they had time to run inside the gallery fell to the ground, a distance of three stories, burying the unfortunate trio under the heavy beams.

Fell Into Thresher Cylinder.

Delhi, Sept. 13.—Yesterday morning a very sad accident happened at a threshing on the farm of Rufus Roach. Reggie Williams, a young man about 21 years of age, was up in the loft helping throw down the sheaves. In some manner he slipped and fell headlong into the cylinder of the threshing machine and was instantly killed.

Struck By Lightning.

Shelburne, Sept. 13.—The barn of W. J. Ferguson, lot 11, con. 3, Mulmur, was struck by lightning Sunday night and together with contents totally destroyed. Loss $1,800; insurance $1,150.

ABSOLUTE SECURITY.

Genuine

Carter's

Little Liver Pills.

Must Bear Signature of

Brent Good

See Fac-Simile Wrapper Below.

Very small and as easy to take as sugar.

CARTER'S LITTLE LIVER PILLS.

FOR HEADACHE.
FOR DIZZINESS.
FOR BILIOUSNESS.
FOR TORPID LIVER.
FOR CONSTIPATION
FOR SALLOW SKIN.
FOR THE COMPLEXION

Purely Vegetable.

CURE SICK HEADACHE.

CANADIAN PACIFIC

Speed

Comfort

On Time

Tickets and full particulars from Canadian Pacific Agents. A. H. Notman, Asst. Genl. Passr. Agent, Toronto.

GRAND TRUNK RAILWAY SYSTEM

CENTRAL CANADA EXHIBITION, OTTAWA

Single Fare for Round Trip good going Sept. 19th to 24th $4 60 good going 20, 22nd, and 23rd

All tickets valid returning until Sept. 26th.

LOW RATE EXCURSIONS

Going Sept. 22, 23 and 24

DETROIT	$6 30	COLUMBUS	$12 85
PT HURON	7 60	DAYTON	14 65
CHICAGO	14 70	INDIANAPOLIS	16 65
SAGINAW	9 70	CINCINNATI ..	16 15
BAY CITY	9 90	GRAND RAPIDS	11 65

Cleveland via Buffalo and C & B Steamers $9 65 via Nickle Plate $9 70 Cleveland via Detroit and D & C Steamers $11 60 via Lake Shore $13 60 St Paul or Minneapolis via Chicago $27 70 via Northern Nav Co $31 25.

All tickets valid returning until October 10

HARVEST EXCURSIONS

$30.00 to $40.00

To points in Manitoba, Assiniboia, Saskatchewan and Alberta. Good going Sept. 27th. Valid returning until Nov. 28th

TO THE WEST

Reduced one way rates to points in British Columbia, California, Colorado, Idaho, Montana, Oregon, Utah, Washington. On sale daily until Oct. 15th.

World's Fair St Louis $21.50 Round Trip with stop over privileges at Chicago, Detroit and intermediate Canadian Stations.

For tickets illustrated literature, regarding World's Fair, and full information, call on

W. BUNTON, C.P. & T.A.
F. SANDY, Station Agent.

Toronto Savings AND Loan Company

435-437 George-st., Peterboro.

HON. GEO. A. COX..... President

PAID UP CAPITAL. $1,000,000.00
RESERVE FUND 400,000.00

SAVINGS DEPARTMENT

3½% Interest, compounded half-yearly, allowed on deposits of ONE DOLLAR and upwards.

ABSOLUTE SECURITY and PROMPT SERVICE is the basis upon which we solicit your account.

MONEY TO LOAN

At lowest current rates of interest.

Further information furnished on application to

W. G. MORROW, Manager.

SOUVENIR POST CARDS

Now ready. Souvenir Post Cards of the Hydraulic Lift Lock. Beautiful views of the lock complete. At Review Stationery Store and local Bookstores 6d

Architecture

E. M. STOREY

ARCHITECT, ETC., 172 Wellington Street, Kingston, Ont. All orders promptly attended to and guaranteed satisfactory in every particular.

Medical

T. POPHAM McCULLOUGH

M. D., EYE, EAR, NOSE AND THROAT Office—Removed to No. 146 Brock Street, Peterborough

Dental

DR. H. A. WOOD

DENTIST

Dental Rooms No. 403½ (upstairs) George St. opposite Adam Hall's. Phone No. 23. Day or night.

DR. R. F. MORROW

MASTER OF DENTAL SURGERY, and Gold Medalist, R. C. D. S. Office in his old stand over China Hall, Room No. 1, Corner of George and Simcoe Streets.

Legal

R. E. WOOD

BARRISTER, SOLICITOR, ETC. Office in the Bank of Commerce Building. MONEY TO LOAN.

W. H. MOORE

BARRISTER, SOLICITOR, in the Supreme Court, etc. Office—Corner of George and Hunter Streets, over Bank of Toronto.

D. O'CONNELL

BARRISTER, SOLICITOR, ETC. Office 156½ Hunter Street, two doors West of Post Office, Peterborough. MONEY TO LOAN.

HALL & HAYES

BARRISTERS, SOLICITORS & NOTARIES PUBLIC, Hunter Street, Peterborough, next to English Church. MONEY TO LOAN at the lowest rates of interest.

E. H. D. HALL. LOUIS M. HAYES

HALL, MEDD & DAVIDSON

Successors to Stratton & Hall.

BARRISTERS, SOLICITORS, ETC., Peterborough, Ont. Office—Corner of Hunter and Water Streets, over Bank of Commerce.

E. H. HALL. G. T. MEDD. W. S. DAVIDSON

EDMISON & DIXON

BARRISTERS, SOLICITORS, ETC. Office in Cluxton's Block, Corner Hunter and George Streets, over Dickson's Store.

DENNISTOUN, PECK, KERR & STEVENSON

BARRISTERS, SOLICITORS, NOTARIES, ETC., 415 Water Street, Peterborough.

R. M. DENNISTOUN F. D. KERR
E. A. PECK A. STEVENSON

Money

ROGER & BENNET

BARRISTERS, SOLICITORS, ETC., 353 Water Street, Peterborough. Telephone No. 161.

MONEY AT EASY TERMS 5 PER CENT.

ONTARIO BANK

PETERBOROUGH BRANCH

General Banking Business Transacted

SAVINGS BANK DEPARTMENT

HIGHEST RATES OF INTEREST allowed on deposits of $1.00 and upwards. Corner Water and Simcoe Streets.

JOHN CRANE Manager

LARGE AND SMALL
Tents, Flags
—AND—
Mottoes
FOR EXHIBITION PURPOSES TO RENT
Place your orders at once for anything you want in this line for Peterborough Exhibition.
Decorations of all kinds done to order.
J. J. TURNER & SONS
Cor. George, King and Water sts. Peterborough. Telephone day or night

The Daily Review.
WEDNESDAY, SEPT. 14, 1904.

BRIBERY AND THREATS

Conspiracy Also Charged in North Norfolk Election.

This Election is the Worst Yet If Charges Are Sustained, As 685 Have Been Filed—Several Prominent Politicians Named—The Intoxication of Voters—Time Extended For Particulars in North Renfrew.

Toronto, Sept. 14.—There are some six hundred and eighty-five charges in the particulars which were filed yesterday afternoon in the protest against the return of Archibald Little as member of the Provincial Legislature for the constituency of North Norfolk. The petitioner is Frederick S. Snider, and the trial will open at Simcoe on Sept. 27.

In one of the charges it is alleged that the respondent personally or through the Ontario Reform Association, the North Norfolk Liberal Association, the Reform Central Committee at Simcoe, the Hon. Richard Harcourt, Minister of Education; the Hon. W. A. Charlton, the Hon. John Charlton, M.P.; W. M. German, M. P., or by and through George H. Watson, K.C., Toronto; Hugh Blain, wholesale merchant, Toronto, or others, advanced or paid or caused to be paid to James McBride, Tillsonburg; Hal. B. Donly, John McCool, Waterford; Geo. O. Werrett, and T. C. Robinette, barrister, Toronto, money for the purpose of bribery.

A Charge of Conspiracy.

Another charge is that Mr. Little personally or through the Reform Association, Hon. W. A. Charlton, Speaker of the Legislative Assembly; Hal. B. Donly, publisher; Geo. O. Werrett, license inspector; William Sutton, miller, all of Simcoe; Quinn Fick of Woodhouse, Andrew Smith of Charlotteville, Jerome Fick, hotelkeeper, Port Dover, corruptly combined, conspired and agreed that a scheme and plan of bribery and other illegal acts be prosecuted and performed in connection with the election.

In furtherance of this scheme it is alleged that money was paid to some of the above-mentioned persons to be expended in purchasing votes, and that the Beemer House, Waterford; the Queen's Hotel, Simcoe; the Windham Centre Hotel, the La Sallette Hotel, and others were induced to provide liquor and other refreshments with the object of inducing voters to vote for Mr. Little.

Intoxication of Voters.

Still further it is alleged voters were intoxicated and while in that condition were locked up in the hotels to prevent them voting.

That George O. Werrett, license inspector, prostituted his office by giving immunity and protection to the hotelkeepers from prosecution for infringement of the law is another charge.

It is also alleged that Andrew Smith and Jerome Fick convened a meeting of Liberal agents at the Beemer House, where they were to be introduced to the voters and purchase their votes.

Threats of Intimidation.

The roadmaster of the Grand Trunk Railway at St. Thomas, William Sutton, and George O. Werrett are accused of using or threatening to use force, violence or restraint, to induce sectionmen to vote or refrain from voting. A similar charge is made against Franklin Grott, Stratford, Superintendent of the Massey-Harris Co.

Extended the Time.

The time for the filing of particulars in the North Renfrew protest was extended yesterday on an order from Mr. Justice Garrow. Mr. Falconbridge, for the petitioners, made application for the extension, which was opposed by Mr. Cattanach, representing Mr. Dunlop, the respondent, on the ground that the proceedings were stayed by the death of LeBlanc, one of the petitioners. Mr. Justice Garrow granted the order conditionally, subject to such rights as the application might cause. No decision was given on the question of a stay of proceedings.

THE PROTEST TRIALS.

Mr. MacKay's Admissions—Nice State of Things at the Soo.

Owen Sound, Sept. 14.—In the trial of the protest against A. G. MacKay, M.P.P., yesterday, Mr. MacKay admitted loaning R. Angus $10, eight days before the election. He billed him a year after. W. Farrow swore he got $5 from Roy MacMurchy for his vote. The agency of several persons, who will be charged with bribery, was admitted by Mr. MacKay.

Against C. N. Smith, M.P.P.

Sault Ste. Marie, Sept. 14.—In the protest trial against C. N. Smith, M.P.P., the whole day yesterday was spent in hearing the evidence of Purser Cole of the Minnie M. He swore he took a man named Ferguson, and twenty men, up to Michipicoten and to Helen Mine, and they voted for Smith and were paid. They were all sworn on a false Bible. They were all strangers, though they gave their residence as Helen Mine. No fares were collected on boat or train. This evidence was corroborated by several witnesses.

Maniac Fired House.

Porce, Que., Sept. 14.—John Rail, carpenter, was seized with an attack of insanity and set fire to his house, while his wife, grown-up son and daughter were sleeping. They barely escaped with their lives. The maniac also attempted to burn his barn and out-buildings, but was overpowered.

Clarke Succeeds Cowan.

Essex, Sept. 14.—A. H. Clarke, K. C., was nominated yesterday as the Liberal candidate for South Essex to succeed M. K. Cowan, K. C., M. P. Dr. Samson was his only opponent.

BASEBALL ON TUESDAY.

The Eastern League.

Montreal... 3 0 0 0 0 0 0 0 0 0 0 3—6
Toronto.... 0 0 0 0 2 0 0 0 0 0 0 3—5

Two-base hit—Carr. Three-base hit—Murray. Base on balls—Off Falkenberg 4. Stolen bases—Murray, Fuller 2, Waldensel, Thoney, Dyer, Gibson. Struck out—By McCarthy 7, by Falkenberg 7. Left on bases—Toronto 9, Montreal 7. Wild pitch—McCarthy. Passed balls—Gibson, Fuller. Hit by pitcher—By McCarthy 1. Umpire—Egan.

At Buffalo— R.H.E.
Buffalo ....0 1 1 1 2 0 1 0 1—7 9 1
Rochester.......0 1 0 0 0 0 0 2 0—3 6 1

Batteries—McGee and McAllister; Cleary and J. Kennedy. Umpire—Kelly.

At Jersey City— R.H.E.
Jersey City.............0 0 0 0 0 0—0 3 2
Newark...............0 0 0 0 0 0—0 1 0

Batteries—Bacon and Vandergrift; Hesterfer and Shea. Attendance—150. Umpires—Rudderham and Conahan. Called on account of darkness.

At Baltimore—Baltimore-Providence game postponed on account of wet grounds.

National League Scores.

At Boston (first game)— R.H.E.
New York ... ... 0 0 0 1 0 0 0 2 0—3 6 1
Boston ... . 0 0 0 1 0 0 0 0 0—1 6 1

Batteries—McGinnity and Warner; Wilhelm and Needham. Umpires—Carpenter and Emslie.

Second game— R.H.E.
New York ... . 2 2 1 4 0 0 0—9 10 2
Boston ... . 0 0 2 0 0 0 0—2 3 5

Batteries—Ames and Warner; Pittinger and Needham. Umpires—Emslie and Carpenter. Attendance—3000.

At Brooklyn— R.H.E.
Philadelphia ... 0 0 0 0 1 0 0 1 0—2 6 2
Brooklyn ... ... 0 0 3 0 0 0 1 1 x—5 6 2

Batteries—Fraser and Dooin; Cronin and Bergen. Umpire—Moran. Attendance—1600.

At Cincinnati (first game)— R.H.E.
Cincinnati . .... 0 1 1 0 0 0 0 0 x—2 6 2
Pittsburg . .... 0 0 1 0 0 0 0 0 0—1 7 2

Batteries—Walker and Street; Lynch and Phelps.

Second game— R.H.E.
Cincinnati . ... 0 1 0 3 0 x—4 7 2
Pittsburg ...... 1 0 0 1 0 0—2 8 2

Batteries—Harper and Schlei; Robertaille and Archer. Umpire—Zimmer. Attendance—4400. Called on account of darkness.

American League Results.

At St. Louis—Detroit-St. Louis game postponed; rain.

At Chicago—Cleveland-Chicago game postponed; rain.

At Philadelphia— R.H.E.
Boston ....0 0 0 0 0 0 0—0 2 0
Philadelphia ....0 0 0 0 0 0 0—0 2 0

Batteries—Tannehill and Criger; Henley and Powers. Umpire—Connolly. Attendance—3094. Called on account of rain.

Burglars at Marmora.

Marmora, Sept. 14.—Burglars entered the office of A. W. Carscallen Monday night. They used very powerful explosives and the door of the vault was blown to pieces. They carried away over $100 in cash, one gold nugget worth $100, and stock in the following: Bankers' Mutual Casualty Company, Granby Smelter, Traders' Bank of Canada, Cordova Exploration Company, Capital Brewing Company, Canadian Cooperage and Manitoba Ranching Company. So far no clue has been secured regarding the burglars.

For Five Long Years.

Hamilton, Sept. 14.—George Cousins, one of the bad trio of burglars that contained Hillis, the jail-breaker, and Herbert Yates, confessed that he was a burglar to Judge Snider yesterday morning. He was found guilty on one charge and pleaded guilty to another. The judge sent him down for five years. Yates got five years and Hillis seven years.

Burglars at Stratford.

Stratford, Sept. 14.—On Sunday night, some time between twelve o'clock and morning the bars of both the Crescent and American Hotels were broken into and the tills rifled. The burglars got clear away and there is no clue. The booty amounted to $15.

Asked to Call Meeting.

St. Louis, Sept. 14.—At the Inter-Parliamentary conference yesterday, by resolution, President Roosevelt was asked to call a second session of The Hague conference. The real labors of the conference were thus ended. There will be a final session to-day.

Fight Now on in Earnest.

Brantford, Sept. 14.—The fight for the municipal telephone system has now started in earnest in this city. The vote on the bylaw will be taken on Oct. 17, instead of at the municipal elections in January as at first reported.

THE MARKET REPORT

Peterborough Market

WHEAT	
Wheat	$0 90 to 1 00
FLOUR AND MEAL	
Flour, family, cwt.......	$2 50 to 2 75
Flour, bakers' cwt...........	2 90 to 3 00
COARSE GRAIN	
Barley, per bushel..........	0 40 to 0 43
Peas, small.	0 60 to 0 70
Peas, mammies..............	0 60 to 0 70
Oats......	0 24 to 0 25
Buckwheat............	0 48 to 0 50
Rye...	0 40 to 0 48
WOOL AND HIDES	
Wool, unwashed..............	0 06 to 0 07
Fleece Wool	0 11 to 0 18
Veal Calf Skins.	0 08 to 0 10
Deacons	0 40 to 0 50
Beef Hides, per cwt...........	6 50 to 7 00
Sheepskins........................	0 50 to 0 60
MEAT, POULTRY AND DAIRY PRODUCE	
Beef by the ½, per cwt........	6 00 to 8 00
Mutton, per lb....	0 08 to 0 10
Lamb, quarter, per lb.......	0 10 to 0 12½
Dressed Hogs, per cwt	7 50 to 8 00
Pork by the ½, per lb........	0 10 to 0 12½
Lard......	0 13 to 0 14
Chickens, per pair...........	0 70 to 1 00
Ducks, per pair...........	0 60 to 1 00
Geese, each...............	0 80 to 1 25
Turkeys, each...............	1 00 to 1 50
Butter, fresh roll, per lb......	0 18 to 0 20
Butter, crock................	0 16 to 0 18
Eggs, per doz................	0 17 to 0 22
LIVE STOCK	
Cattle, exporters.............	0 4 to 0 04½
Choice butchers, steers & heifers	0 3½ to 0 03½
Light heifers and cows........	2 50 to 3 00
Feeders, 1000-1100	3 00 to 3 25
Stockers......	0 02 to 0 02½
Hogs, select, 120-160....	4 90 to 5 00
Fats and heavies	5 00 to 5 25
Lights..................	4 25 to 4 75
Sows.......................	3 00 to 3 25
Stags	0 01½ to 0 02
Sheep	3 25 to 3 75
Lamb, per lb................	0 04 to 0 05
GENERAL	
Potatoes........................	0 75 to 0 90
Carrots........................	0 40 to 0 45
Wood, hard	6 50 to 8 00
Wood, soft..	3 00 to 5 00
Straw, per load..............	2 00 to 3 00
Tallow, rendered, per lb.......	0 05 to 0 06
Hay, timothy, per ton	8 00 to 9 00
Hay clover, per ton	7 00 to 8 00

Wheat Again Higher in Liverpool and Chicago—Live Stock Markets—The Latest Quotations.

Tuesday Evening, Sept. 13.

Liverpool wheat futures closed to-day 1⅛d to 1¼d higher than yesterday and corn futures ⅛d to ⅜d higher.

At Chicago September wheat closed to-day 3¼c higher than yesterday, corn futures 1⅛c higher and oats unchanged.

FOREIGN MARKETS.

London, Sept. 13.—Wheat on passage—Sellers at an advance. Wheat—English country markets of yesterday quiet.

Paris—Closing—Wheat—Tone barely steady; September, 22f 85c; July and April, 24f 85c. Flour—Tone barely steady; September, 30f 85c; July and April, 31f 85c.

LEADING WHEAT MARKETS.

	Sept.	Dec.
New York	$1.21½	$1.19⅝
Duluth	1.16½	1.18¼
St. Louis	1.16⅝	1.17⅝
Toledo	....	1.20⅜
Detroit	1.30	1.21

TORONTO ST. LAWRENCE MARKET.

Grain—

Wheat, white, bush.....	$1 00 to	$1 02
Wheat, red, bush	1 04	1 07
Wheat, spring, bush	1 00	....
Wheat, goose, bush	0 93	0 94
Beans, bush	1 25	....
Barley, bush	0 46	....
Oats, bush	0 37½	0 38
Rye, bush.	0 57	....
Peas, bush.	0 65	....
Buckwheat, bush.	0 47	0 48

LIVERPOOL GRAIN AND PRODUCE.

Liverpool, Sept. 13.—Wheat—Spot, nominal; futures, firm; September 7s 6d; December, 7s 8⅝d.

Corn—Spot, quiet; American mixed, 4s 9d; futures, steady; September, 4s 7¼d; December, 4s 7⅛d.

Hams—Short cut, dull, 47s. Bacon—Short rib, steady, 50s; short clear backs, steady, 46s 6d. Shoulders—Square, quiet, 40s 6d. Turpentine—Spirits, quiet, 39s 9d. Corn—Spot, American mixed, quiet, 4s 9d.

NEW YORK DAIRY MARKET.

New York, Sept. 13.—Butter—Steady; unchanged; receipts, 17,230.

Cheese—Quiet; unchanged; receipts, 3000. Eggs—Steady; unchanged; receipts, 13,910.

CATTLE MARKETS.

Cables Show Wide Quotations—Hogs Again Firmer at Buffalo.

London, Sept. 13.—Cattle are easier at 9c to 12½c per lb.; refrigerator beef, 9c per lb. Sheep, 10c to 13c, dressed weight.

TORONTO LIVE STOCK.

Receipts of live stock at the city market amounted to 65 carloads, 13 carloads of which were Chicago exporters, consigned to W. H. Dean, in transit, being fed and watered, and not for sale, which would leave 52 carloads, composed of about 422 cattle, 206 hogs, 2000 sheep and lambs, with 100 calves.

There were few exporters and none of choice quality for sale. The best, which was a very good load, weighing 1300 lbs. each, was bought by A. McIntosh at $4.95 per cwt., less $5 on the lot. The remainder sold at $4.60 to $4.75 per cwt. Export bulls sold from $3.75 to $4.25 per cwt.

The bulk of the butchers' cattle offered were of medium to common quality, few choice lots being on the market. Choice picked lots sold at $4.30 per cwt., and several lots brought $4 to $4.25 per cwt.; fair to good at $3.60 to $3.90; medium at $3.40 to $3.60; common cows at $3 to $3.25, and inferior at $2.60 to $2.90 per cwt.

Only a limited number were on sale. Light feeders, 800 to 900 lbs., $3 to $3.37½ per cwt.; feeders, 900 to 1000 lbs. each, sold at $3.50 to $4 per cwt., according to quality. Stocker deliveries were light and prices unchanged at $2.75 to $3 per cwt., for those weighing 500 to 600 lbs. and of good quality. Common to inferior sold at $2.25 to $2.50 per cwt.

About 40 milch cows and springers were offered, one drover bringing in a carload. Good to choice cows sold readily at $40 to $50, and something choice was reported as worth $60. The drover bringing in the car of cows, it was reported, had as high as $50 offered for three of extra choice quality, while common to medium sold at $30 to $38 per head.

Deliveries of calves were fairly large, 166 being reported by the railways.

Deliveries were large, 2000. The market, on account of the large run, was inclined to be draggy. Prices ranged from $3.75 to $3.90 and $4 per cwt. for sheep; lambs sold from $4.25 to $4.60 per cwt.

Hogs—Deliveries were light, with prices steady at $5.25 and lights and fats $5. These prices were for fed and watered.

EAST BUFFALO CATTLE MARKET.

East Buffalo, Sept. 13.—Cattle—Receipts, 250 head; steady; prime steers, $5.50 to $5.75; shipping, $4.75 to $5.25; butchers', $4 to $5; heifers, $3.25 to $4.75; cows, $2.75 to $4; bulls, $2.50 to $4.25; stockers and feeders, $2.50 to $3.75.

Veals—Receipts, 200 head; steady; $4.50 to $7.25.

Hogs—Receipts, 5100 head; active and higher; heavy, $6.25 to $6.35; mixed and yorkers, $6.20 to $6.40; pigs, $6 to $6.20; roughs, $5.10 to $5.45; stags, $4.25 to $4.75; dairies and grassers, $5.90 to $6.15.

Sheep and lambs—Receipts, 6000 head; steady; unchanged.

NEW YORK LIVE STOCK.

New York, Sept. 13.—Beeves—Receipts, 700 head; feeling steady; dressed beef in fair demand and steady; exports, 840 cattle, 1025 sheep and 40,000 quarters of beef; tomorrow, 2700 quarters of beef.

Calves—Receipts, 162; market steady; veals, $5 to $8.50; grassers and buttermilks, nominal; dressed calves, firm; city dressed veals, 8c to 13½c per pound; country dressed, 8½c to 11½c.

Sheep and lambs—Receipts, 1367; sheep, steady to strong; others quiet but steady; sheep, $2.50 to $4.25; lambs, $5 to $6.25; culls, $4.

Hogs—Receipts, 1940 head; nominally firm at $6.30 to $6.45 for state and Pennsylvania hogs; light Pennsylvania pigs quoted at $6; ordinary mixed western hogs, $5.60.

CHICAGO LIVE STOCK.

Chicago, Sept. 13.—Cattle—Receipts, 7,500; steady; good to prime steers, $5.90 to $6.10; poor to medium, $3.50 to $5.35; stockers and feeders, $2.25 to $3.75; cows, $1.50 to $3.60; heifers, $2 to $4.75; canners, $1.70 to $2.25; bulls, $2 to $4.40; calves, $3.00 to $6.75; Texas-fed steers, $4 to $5; western steers, $3 to $4.25.

Hogs—Receipts, 16,000; steady to 10c lower; mixed and butchers', $5.35 to $5.65; good to choice, heavy, $5.45 to $5.95; rough heavy, $5.15 to $5.40; light, $5.25 to $6.05; bulk of sales, $5.50 to $5.75.

Sheep—Receipts, 25,000; market steady; good to choice wethers, $3.75 to $4.75; fair to choice mixed, $3.25 to $3.70; native lambs, $4.00 to $6.25.

Acted Through Ignorance.

St. Catharines, Sept. 14.—Yesterday morning in the police court Magistrate Comfort decided to allow the parties off on suspended sentence who were convicted on charges of refusing to obey the San Jose inspector's orders to destroy or properly treat scale-infected fruit trees. The magistrate said that he had no doubt the parties had acted through ignorance and would not again lay themselves open to such prosecution. The lowest fine that could be imposed was $20.

Frost Did No Harm.

St. Catharines, Sept. 14.—There was a slight frost in this district Monday night, but not enough to do any damage to the fruit.

From Over Study at School
This Girl Became Pale, Languid and Nervous — Dr. Chase's Nerve Food Made Her Well.

MRS. R. WARKHAM, 267 Sherbrooke street, Peterborough, Ont., states:—

"One of my children suffered a great deal with nervous headaches, dizziness and sleeplessness, and in fact was all run down, pale and languid. These troubles we attributed to over study and confinement at school. She began using Dr. Chase's Nerve Food, and I can say that we have found this treatment exceedingly helpful. It has relieved her of headache, steadied her nerves, and built up her system wonderfully. We can see a great change in her, as the color is returning to her face and she is gaining in flesh and weight."

Dr. Chase's Nerve Food, 50 cents a box, six boxes for $2.50, at all dealers, or Edmanson, Bates & Co., Toronto. To protect you against imitations, the portrait and signature of Dr. A. W. Chase, the famous receipt book author, are on every box.

DISTRICT FALL FAIRS

Date and Place of the Annual Fall Fairs.

The following is a list of some of the surrounding township and county fall fairs, and the date and place of holding same:

PETERBOROUGH INDUSTRIAL AT PETERBOROUGH, SEPT 26-28.
Lindsay Central, Lindsay, Sept. 22-24.
Haliburton Fall Show, at Haliburton, Tuesday, Sept. 20.
North Victoria, at Victoria Road, Sept. 20-21.
Cobourg, Sept. 22.
Orillia, Sept. 24.
Barrie, Sept. 27.
Kinmount Fall Show, on Tuesday and Wednesday, Sept. 27-28.
Bowmanville, Sept. 28.
Whitby, Sept. 28-29.
Campbellford, Sept. 29.
Bobcaygeon, Sept. 29-30.
Bracebridge, Sept. 29.
Midland, Sept. 30.
Minden Fall Show, at Minden, on Tuesday, Oct. 4th.
Port Hope, Oct. 4-5.
North Hastings, Tuesday and Wednesday, Oct. 4 and 5.
Gravenhurst, October 6.
Millbrook, Oct. 6-7.
Norwood, Oct. 12.
Fenelon Falls, Oct. 12-13.
Otonabee Show at Keene. Oct. 4-5

Piles
To prove to you that Dr. Chase's Ointment is a certain and absolute cure for each and every form of itching, bleeding and protruding piles, the manufacturers have guaranteed it. See testimonials in the daily press and ask your neighbors what they think of it. You can use it and get your money back if not cured. 60c a box, at all dealers or Edmanson, Bates & Co., Toronto.
Dr. Chase's Ointment

To get that appetizing, brown appearance and outside crispyness on roasts of lamb, beef, etc.—to keep their goodness in them they must be basted. In the old style stove this necessitated reaching into the hot oven and moving the hot, heavy pan and holding it in the front of the oven while it was basted. A tedious performance with unsatisfactory results. The draw-out oven rack of the

Imperial Oxford Range

makes basting a simple and successful operation. Draw the handle in front of the oven forward and the rack brings the pan and its contents out of the oven where it may be thoroughly basted with the greatest ease. The Imperial Oxford Range lessens the labor of cooking and insures the most successful results.

Call at one of our agencies or write for the Imperial Oxford leaflet.

The Gurney Foundry Co. Limited
Toronto
Montreal, Winnipeg and Vancouver 1

FOR SALE BY
GEORGE H. HUTCHISON, PETERBOROUGH

Strs. Stony Lake, Majestic or Alert

On and after Monday, July 25th, until further notice, steamers will run as follows: Str. Stony Lake will leave Lakefield on arrival of morning train, returning to connect with evening train.

Str. Alert connects with noon train

St. Majestic connects with night train

Capt. W. H. WHITE. P. P. YOUNG.

Don't Allow
the chance passer by to occupy your telephone line any more than you would allow him to block the entrance to your store. When you do allow it others hear the tone "YOUR LINE'S BUSY"

Public telephone stations are for this class of business.

THE BELL TELEPHONE CO.
Limited.

THAT MOWER

Needs sharpening. The grass shows it. Bring the mower to us. We understand the troubles of lawn mowers and can offer relief.

RUBBER ROLLS for Wringers, and TIRES for Baby Carriages.

Metherel's
CYCLE WORKS.
223-5 Hunter-st.

A
FALL
MESSAGE
TO
SHOE
BUYERS

Upon the advent of a new season, your Shoe Store the store to which you always look for the best Shoes at right prices, sends greeting and announces the arrival of

FALL AND WINTER
Footwear

J. T. STENSON
3I4 George-st.

KAWARTHA LAKES
THE TRENT VALLEY
NAVIGATION CO., Limited.

BOBCAYGEON, STURGEON POINT, LINDSAY
"ESTURION"
Sept. 1st to October 1st

Bobcaygeon,	Leave	6.15 a.m.	and	3.10 p.m
Sturgeon Point,	"	7.15 a.m.	and	4.10 p.m
Lindsay,	Arrive	8.40 a.m.	and	5.30 p.m
"	Leave	11.00 a.m.	and	5.45 p.m
Sturgeon Point,	"	12.10 p.m.	and	6.55 p.m
Bobcaygeon,	Arrive	1.15 p.m.	and	8.10 p.m

During June, July, August and September Saturday's boat will await arrival of evening train from Toronto.

COBOCONK, FENELON FALLS, LINDSAY
"MANITA"
June 15th to Sept 12th, or till notice

Coboconk,	Leave 6.00 a m	Arrive 7.00 p m
Rosedale lock	" 7.00 a m	Leave 6.00 p m
Fenelon Falls,	Arrive 7.40 a m	Leave 5.00 p m
Fenelon Falls,	Leave 8.30 a m	Arrive 5.15 p m
Sturgeon Point,	Leave 9.00 a m	Arrive 4.45 p m
Lindsay,	Arrive 10.15 a m	Leave 3.15 p m

Connection made at Fenelon Falls with morning train for Toronto and at Lindsay for Port Hope. Time at Fenelon Falls for breakfast and tea.

BURLEIGH, STONY LAKE PTS., LAKEFIELD
"EMPRESS"
On and after Sept. 6th, and until further notice, the Steamer Empress will make one trip daily, leaving Lakefield on arrival of the morning train from Peterborough. Calling at all Stony Lake points and Burleigh Falls, and returning in time to connect with the evening train for Peterborough. Meals will not be served on board.

CALCUTT'S
Line of Steamers
City of Peterborough and Water Lily
TIME TABLE
Commencing June 15th, Until Aug. 31st,
The Str. "CITY OF PETERBORO
Will run as follows:
Mondays, Tuesdays, Wednesdays and Fridays
To Jubilee, Harwood and Idyl Wyld

On the above days, the steamer will leave the Peterborough wharf at 8.45 a.m.; returning, will arrive in Peterborough at 8.30 p.m.

THURSDAY AFTERNOONS "The City of Peterborough" will leave the Peterborough wharf at 1.30 p.m. for Jubilee, Harwood and Idyl Wyld; returning, will arrive in Peterborough at 9 p.m.

SATURDAY AFTERNOONS "The City of Peterborough" will leave the Peterborough wharf at 1.30 for Jubilee and Idyl Wyld; returning will arrive in Peterborough at 9 p.m.

The Steamer "WATER LILY
will leave Harwood every Saturday morning at 6.30 a.m., calling at Jubilee and all points on the river; returning, will leave Peterborough at 1.45.

Fares to Jubilee, Harwood and Idyl Wyld, 50c, good to return same day only; Children Half Fare.

Books of Family Tickets $2.50, for points between Peterborough and Idyl Wyld.

Special arrangements made for Sunday school and other excursion parties on application.

H. CALCUTT,
Telephone 22. Peterborough

RAPHIA
For Hats and Baskets
All Colors
On sale at Review Office

Hawe's Fall Derby

THE HAT WITH STYLE

Hawe's Guaranteed Hats

The Hats of the latest vogue for Fall and Winter

These Hats are the acme of style and manufacture. A gentleman is known by the hat he wears.

THOS. BARRIE & CO.

Hatters and Furnishers.

DIAMOND HALL.

WATCHES ARE RUINED

Did it ever occur to you that more Watches are ruined by incompetent workmen than by actual wear. We are experts in the repair of Watches, having spent a whole life time among them, and if yours needs adjusting and passes through our hands we guaranteed satisfaction.

FROST'S

DIAMOND HALL.

The Daily Review.

WEDNESDAY, SEPT. 14, 1904.

MISS DICKSON WAS PRESENT

Will Soon Leave for the Mission Field at Macao China—Addressed Young Ladies.

The first meeting for the season of the Young Ladies' Mission Band of St. Andrew's church was held last evening, Miss Bertram, the president, in the chair. The pastor, Rev. J. G. Potter, addressed them. He spoke of the encouraging work that had been done in the past, and hoped it would still go forward. By instances in the Christian lives of young women he called their attention to the great need of what one young Japanese had called the "beautiful life." Its solution was only to be sought by study of the Scriptures, by prayer, by personal devotion to Christ, by determination to win others to Him, and to send or be sent in the mission of giving the Gospel to every creature. His hope was that there would be a very successful year's work, and he referred with pleasure to the presence of Miss Agnes Dickson, formerly General Secretary of the Y.W.C.A., who is soon leaving for the mission field in Macao, China.

Miss Dickson addressed the meeting, stating that she was looking forward with interest to the work there. She dwelt upon the oneness of the work—her belief being that God led all to some definite form of Christian work whether at home, in China or other country, and it was this that largely influenced her in her choice. Miss Dickson urged a more definite interest in missionary work. She left upon the midnight train last night for Montreal, where a farewell banquet is to be held, and where the Chinese of that city will present the missionaries, Miss Lambe and Miss Dickson, with a copy of the Scriptures in that language.

CANADIAN PACIFIC

SPECIAL EXCURSIONS

FROM

PETERBOROUGH

—TO—

Detroit	$8.90	Cincinnati	$15.15
Bay City	9.80	Grand Rapids	11.65
Chicago	14.70	Saginaw	9.70
Dayton	14.95	Columbus	15.85

Indianapolis, $16.05

Cleveland $8.65 to $11.40, according to route.

St. Paul and Minneapolis, $37.70 or $41.20 according to route.

Good going Sept. 22, 23 and 24, returning until October 10th, 1904.

T. H. BODDY,
City Passenger Agent,
345 George st., Peterborough.

A. H. NOTMAN,
Gen. Pass. Agent,
Toronto.

WHAT BOYS ENJOY

With the Youngsters at the Y.M.C.A. Gymnasium.

Most every man looks back with mingled pleasure and regret upon his school boy days, when he was happy and free of care. If he had been at the Y.M.C.A. yesterday afternoon and had seen some 35 or 40 bright and sturdy, school boys going through their drills, gymnastics and games, he would immediately have wished himself one of them. And, if he had seen them after their exercises, like a lot of wild Indians let loose, diving, jumping and leaping into the swimming tank he would have still more longed to be one of their number. Of course it is of no use to wish for something that is of days gone by, but what he can do is to send his boy, and have him enjoy it. It is between the ages of 12 and 17 that the boy grows most rapidly. It is therefore this period that determines his foundation for strength, vitality and longevity.

* * *

Rugby Football enthusiasts in Peterborough are trying to form a junior O.R.F.U. district, composed of Rough Riders, of Peterborough, Peterborough II., Port Hope and Lindsay. This will form a compact circuit.—Mail and Empire.

CASES AT POLICE COURT

Italians up for Selling Liquor—A Vagrant Youth from Millbrook.

Several cases came up before Police Magistrate Dumble this morning. Ernie Lawrence was charged with keeping a dog without paying the dog tax. He was fined $2.00 and costs.

John Roger, a youth from Millbrook, was charged with vagrancy. He stated that he had been looking for work and had a chance of a job to-day. He was discharged with a warning to go to work or else to leave town.

Cecil Shannon, charged with stealing lager from Alex. Elliott, was remanded until Friday afternoon.

The charge against several Italians of selling liquor was next considered. Michael Barber will answer to the charge on Friday and Camille Duloth's case came up this morning. Several diminutive witnesses testified to having obtained liquor from the defendant.

Judgment in this case was reserved until the 21st instant.

THE PERSONAL COLUMN

Mrs. Thomas Wilson of Apsley is in town to-day.

Mr. J. Greenaway of Welcome was in town yesterday.

Mrs. Robert Martin has returned after a visit in Toronto.

Mrs. Birdsall returned last evening after a visit in Toronto.

Mr. and Mrs. John Martin of Canton were in town yesterday.

Mrs. T. J. Webster of Lakefield is in town to-day the guest of friends.

Miss Vina Arnold, of Karkhill, is the guest of Miss Winnie McFarlane.

Mr. and Mrs. S. A. Oke are visiting friends in Bowmanville and Port Hope.

Mr. and Mrs. Routley, of Kingston, are the guests of Mr. and Mrs. C. B. Routley.

Mr. and Mrs. W. C. Routley, of Toronto, are in town for the Botsford-Routley wedding.

Mrs. Dawson of Ottawa is the guest of her daughter, Mrs. Learmonth, Fleming Terrace.

Miss Emma Doane, who has been the guest of her sister in Toronto, has returned home.

Mr. Wes. Wilson, of the Creasman store staff, Peterborough, is visiting friends in Lindsay.

Mr. Ken Overend left yesterday for Toronto, where he will attend St. Michael's College.

Miss Retta Stewart, Wescott street, has returned after a visit with friends in Toronto.

Mr. and Mrs. W. D. Wilgar and son, of Toronto, are the guests of Mr. and Mrs. Andrew McFarlane.

Miss Lottie Hanson, who has been visiting friends in town, returned to her home in Port Hope yesterday.

Mrs. H. Moore and Miss Belleghem, of Peterborough, were visitors to our town last evening—Lindsay Post.

Miss Maud Hudson has just returned home, after a pleasant visit with Peterborough friends.—Lindsay Post.

Mr. Jas. Edgcoumbe has returned after spending a couple of weeks with friends in Barrie, Port Elgin and Toronto.

Misses Muriel and Helen Hamilton, who had been the guests of Miss Vera White, returned to Toronto to-day.

Miss Louise Sullivan will hold an informal reception on Thursday afternoon, at her home, Lakeview, Robinson street, Fifth Ward from 11 to 2.30.

Mr. M. Williams and daughter of Solinas, California, are spending a few days visiting Mrs. John Lynch, Elm st. Mr. Williams left Canada forty-two years ago.

Mrs. A. R. Kidd, who has been visiting her daughters, Mrs. (Rev.) W. J. Fox of Brookholme, and Mrs. Alex. Stewart at Hanover for some time past, has returned home.

Miss Paisley, in charge of Creasman's millinery department, is spending four days of this week in New York, securing the latest novelties for their millinery opening next week.

Mrs. R. Tovey left this morning to spend a month with her daughter, Mrs. E. D. Storey of Ottawa, who has just returned after a lengthy sojourn in Great Britain and Europe.

The many friends of Miss Maggie Gray will be pleased to hear that she came through her operation all right, and with the care of Dr. Brown and the good care of the nurses of Nicholls' Hospital, is able to be home again. She says the best that can be said for Nicholls' Hospital is none too good for it.

Capt. Maurice Lane, of the Str. Ogemah, was in town this morning. He is in charge of Mr. W. T. C. Boyd's steam yacht, which is making a trip down the Trent waters as far as Hastings, with a large party on board, and when the yacht reached Peterborough he took the train for Lindsay to seek medical advice, having contracted erysipelas or ivy poison in his eyes.—Lindsay Post.

SPARE THAT TREE

Too Little Care for the Beauty of the Scenery.

To the Editor of the Review.

Sir,—Has it ever struck you how necessary it is to the life and well-being of a community that fine trees should be preserved? We buy fine pictures with great trees in them, but how much more splendid and less expensive are the fine trees themselves. We do not refer of course to other than exceptionally fine old trees that every one knows, or ought to know, it is a pity to see cut down. Nine people out of ten will agree with this, but the tenth man, having no soul for beauty or desire to confer an artistic benefit on his own and his neighbors' children, proceeds to cut the fine trees down. If we had more tree love in Ontario we would have, in my opinion, less rough, rude utilitarianism and a greater desire for the beautiful and good in all directions. We need it too.—Yours, etc.,

THE ELM.

Warsaw News

The annual excursion of Warsaw L. O. L. No. 284 was taken in by a number of pleasure seekers on Tuesday, the 6th ult. They were from Belleville, Peterborough, Norwood, Lakefield, and Townships of Smith, Dummer, Douro and other places. The handsome new steamer Stony Lake was chartered for the day, starting from Lakefield at 7 o'clock a.m., and leaving McCracken's Landing at 9.15, arriving at Bobcaygeon at 1.45 p.m. The sail up the lakes and through the locks was highly appreciated by all on board. The young folks (and some of the older ones too) kept time to the excellent music furnished by Professors V. Miller, J. Middleton and B. Douglas. A slight delay was caused at Love Sick on account of some rocks in the channel that should no be there in such an important waterway as our Trent Valley Canal is to be in future. On arrival at Bobcaygeon some friends were waiting at the wharf who had driven from a distance to meet friends they expected to be on board the boat. After the exchange of greetings the boat was soon deserted and all wended their way through the village and spent about two hours taking in the sights. We congratulate Bobcaygeon on the good fortune they had in securing railway service to the place. The return trip was made in a shorter time, leaving Bobcaygeon at 3.25 and arriving at McCracken's at 7.30, where that part of the passengers landed well pleased, although some of them had eight, ten and more miles to drive home and do some milking when they got there. After more farewell greetings those remaining on board left for Young's Point and Lakefield, all satisfied that they had had, if not the best, one of the best outings of the season.

The excursion committee desire to convey their sincere thanks to our brethren and friends for the liberal patronage extended to us, and which was the means of making the excursion also financially a success.

SPORTING NEWS.

BASEBALL.

The Cobourg baseball team will make their first appearance here in two years when they meet the locals on Saturday in a Midland League game. The Peterborough team is playing the fastest kind of ball now and stand a good chance of winning out the championship. Those that witnessed last Saturday's game were treated to a first class exhibition with a ding dong finish and the boys are determined to take the strong Cobourg team into camp.

RUGBY.

The local team will practice in Saturday afternoon. The management is making arrangements for the evening practices, so that the team may get to work as early as possible.

Fatally Hurt in a Wreck.

Kingston, Sept. 13.—Wm. Donaldson, living at Joyceville, ten miles from here, was dangerously injured in a railway accident at Princeton, Illinois. His back was broken and his arms and legs crushed, so that there is little hope of his recovery. His friends here were advised of his condition on Sunday. He is married and about 40 years of age.

Jumped Out of Window.

Port Dalhousie, Sept. 13.—About 7.30 yesterday morning a fire broke out in the house occupied by Michael Hart, owned by Mrs. William Mossop of Buffalo. Mrs. Hart and children were in bed when the house seemed to be all on fire. The children had to jump out of the window, and Mrs. Hart also had a narrow escape.

400 Claimants For Bounty.

Ottawa, Sept. 13.—There will be over 400 individual claimants for the bounty on crude oil of 1½ cents per gallon. There are some 2,000 producing wells in Ontario, but many groups of these are owned by companies. Payment of the bounty will not be commenced for a month yet.

J. H. HIPPLEGATE.

Superintendent Public Works
Of Lexington, Ky., Says:
"Peruna is an Excellent Medicine."

J. H. Hipplegate, Supt. of Public Works, 61 West 6th St., Lexington, Ky., writes:

"I find that Peruna is an excellent medicine especially for catarrhal affections and all diseases leading to consumption, bronchial troubles or stomach troubles. It also acts as a preventative and keeps the system in a healthy condition so that it easily throws off disease. It is an excellent tonic and a great appetiser and as a large number of those who have been using it speak very highly of its curative powers, I am satisfied that my opinion of it is correct, and that it is deserving of high praise."
—J. H. Hipplegate.

Peruna is the remedy for catarrh. Almost everybody knows that by hearsay and thousands know it by experience.

Catarrh in its various forms is rapidly becoming a national curse. An undoubted remedy has been discovered by Dr. Hartman. This remedy has been thoroughly tested during the past forty years. Peruna cures catarrh in all phases and stages. There is no remedy that can be substituted.

If you do not derive prompt and satisfactory results from the use of Peruna, write at once to Dr. Hartman, giving a full statement of your case, and he will be pleased to give you his valuable advice gratis.

Address Dr. Hartman, President of The Hartman Sanitarium, Columbus, O.

A Valuable Discovery

An Irish servant girl has made a great discovery that will bring joy to the hearts of men and women who love a little whiskey straight and have to kill the odor by chewing cloves. There is a class of drinkers who do not like to carry the smell of a gin-mill on their breath, especially when meeting some friend who is not an imbiber. This servant girl was decanting whiskey for the family use and used a funnel through which cologne had been filtered. The cologne destroys the smell of the whisky and leaves the drinker's breath smelling like otter of roses. The clubs in New York are adopting it, and no matter how weary the drinker may go home not a smell of liquor can be detected. However, drunk comes all the same.

Wear Trade Mark D Suspenders Guaranteed. Sold everywhere.

HOUSEKEEPERS REMEMBER

WE HAVE NOW ON SALE THE VERY NEWEST THINGS IN

ENAMELLED WARE
TINWARE AND
KITCHEN FURNISHINGS

Our stock includes a large number of articles that make work in the kitchen easier. Shapes and sizes are new, and the goods absolutely the best manufactured.

We do the best work done in town in plumbing, heating and general tinsmithing work.

Adamson & Dobbin
162 Simcoe-st.

VEHICLES FOR SALE

Two Second-Hand Phaetons

And a number of Second-Hand Buggies for Sale at Reasonable Prices

...NEW BUGGIES...

Rubber tired and otherwise First-class in every respect. One runabout a capital vehicle. Horse-shoeing and repairing.

Ben Yelland
173 Murray st. Opp Drill Shed

THE FAIR

SOME

Good Reading

For the Long Evenings

El Dorado, . Robert Cromie
The Yellow Holly, Fergus Hume
The Custodian . Archibald Eyre
The Last Hope, Henry Seton Merriman
Incomparable Bellairs Agnes and Egerton Castle

Any book in print furnished on short notice

SEE OUR STOCK OF
PLAYING CARDS
BEFORE BUYING ELSEWHERE

THE FAIR
IMPERIAL BOOK CO.
Sole Proprietors.

Windsor Salt used in homes all over Canada where purity is appreciated. It will not cake.

Peterborough's Greatest Store

Quality is the Feature

Pricelowness Merely an Added Attraction

We are always trying to interest and hold the attention of the puplic, striving each day to make the store an ideal shopping place. The following announcement does not list even one-quarter of the many special inducements.

For instance:—**We are still selling these wonderful $5.50 and $6.00 Chamber Sets at $3.49; also 97-piece printed Dinner and Tea Sets combined at $3.98,** and many other extraordinary bargains

$12 Dinner and Tea Service at $8.95

19 Dinner and Tea Sets combined, printed and heavily traced with gold—three colorings to choose from. They are crackerjacks at $12.00, yet we bought them out of the usual way. We share our profit with you when we give them at $8.95.

High Grade Wall Paper
At Half-price and Less

1200 Rolls Gold Embossed Wall Papers, in any design or coloring, suitable for halls, parlors, dining rooms. The regular prices are 20, 25 and 30 cents. During this sale the price per roll will be 10c

AMERICAN
Room Moulding

9,672 feet Room Mouldings, bought just as the duty was paid. New and beautiful colorings. We can match any paper. All to be sold at Half-price.

250 NEW
Lace Window Shades
COMPLETE. Prices from
From 15 to 59 Cents

ALL THE ABOVE ITEMS ARE IN PRESENT NEED, AND AT PRICES THAT OUGHT TO MAKE IT INTERESTING FOR YOU AT

262-264 Queen W.
Toronto
Phone Main 2088

ROUTLEY'S

379 George Street
Peterborough
Phone 366

MONUMENTS
And all kinds of Cemetery work in superior workmanship, and at lowest prices
COUGHLIN BROS.
HUNTER ST., WEST

THE DAILY REVIEW

LUMBER
and BUILDING MATERIAL of all kinds. Shingles, Scantling, Joists and Bill stuff. Mouldings, Casings and Base, and all kind of finish. Boxes and Box Shooks.
ALF. McDONALD
Foot St. Charles Mill, Peterborough

VOL LIII., NO. 64. PETERBOROUGH, ONT., CANADA, THURSDAY, SEPTEMBER 15, 1904 TEN CENTS PER WEEK

PROBABILITIES

Fresh to strong north west to west winds; fair and cool. Friday—Fresh southerly winds, fair, stationary or a little higher temperature.

CORRECT DRESS OPENING

GRAND FALL DISPLAY OF

LADIES' READY-TO-WEAR GARMENTS AND DRESS FABRICS

AT

THE GOLDEN LION

We begin the Fall Campaign with a Grand Formal Opening of magnificent New Autumn Styles, in modes and fabrics never more strikingly shown.

THURSDAY, FRIDAY, and SATURDAY OF THIS WEEK

ALSO SATURDAY NIGHT. This will be an authoritative showing of Advance Styles for Fall, and will embrace

- Ladies' Tailored Suits
- Imported German, English and Canadian Coats, Jackets and Ulsters
- Correct Dress Skirts
- Smart Walking Skirts
- Silk Shirt Waists and Flannel Blouses

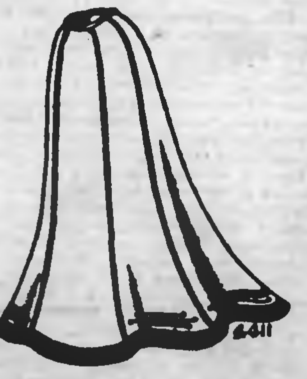

- Latest Novelties in Ladies' Suitings
- Fabrics for House and Street Gowns
- Fashionable Dress Trimmings, etc.

We take special pleasure in announcing this opening, and extend a cordial welcome to the Ladies to be present.

Robert Fair & Co.

383 George Street Direct Importers

Wanted

WANTED

A COOK. Apply to MRS. J. F. DENNISTOUN, No. [illegible] Water st. 3d63

WANTED

A GOOD COOK. Apply to MRS. DUMBLE, 310 London-st. No children.

WANTED

FIRST-CLASS BLACKSMITH. Apply at the gate house, CANADIAN GENERAL ELECTRIC CO., Peterborough. 3d63

WANTED

A GOOD GIRL for light housework, in a small family. Apply 615 Water-st. 3d63

WANTED

A FIRST-CLASS SALESMAN of good address and ability to call on offices with greeting cards for Christmas. Apply R. J. LOVELL Co., Toronto. 3d60

APPRENTICE WANTED

BOY TO LEARN THE TAILORING BUSINESS. Also, a GOOD STRONG BOY who could attend to the store furnace and do the chores before school time in the mornings. Apply to H. LeBRUN & CO. 3d61

ARE YOU INDEPENDENT

OR HAVE YOU A BOSS? Get out of slavery and be free. Write G. MARSHALL & CO., London, Ont. and they will show you the way. They have started thousands on the road to freedom.

WANTED

TWO GOOD WAISTS HANDS for dressmaking department. Liberal wages. Also TWO APPRENTICES for millinery department. Waist hand applicants apply to MISS NEILD and for apprentice positions to MISS ARMSTRONG, head of millinery department. R. Fair & Co.

For Sale or To Rent

FOR SALE

STORE AND DWELLING on the corner of Charlotte and Park-sts. Terms easy. Apply to J. L. HUGHES. 3d61

FOR SALE

TWO 10-ACRE LOTS in North Monaghan, about one-half mile from Peterborough. Apply to JOHN O'BRIEN, 46 Lake street. d12–w[illegible]–tf

RESIDENCE FOR SALE

ON BURNHAM-ST., (Ashburnham.) Large and commodious. 2½ acres of ground, extending to river. Stable, etc. DENNISTOUN, PECK, KERR & STEVENSON. d[illegible]

DR. D. J. BAGSHAW

(Successor to Dr. Neill)

GRADUATE OF CHICAGO COLLEGE OF Dental Surgery; also of Royal College of Dental Surgery, Toronto. Office—Corner of Hunter and George sts., over MacDonald's drug store. Phone No. 72, or after hours phone No. 120. d1yr107

Nelson & Stapleton
Real Estate Agents.
387 Water-st. Phone 325.

Property for sale, purchase or exchange.

Bridesmaids' Favors

The wedding custom of presenting the bridesmaids with some little souvenir of the occasion, has caused us to give special thought to the matter.

We have an exceptionally choice line of pretty presents that are admirably adapted for the purpose.

Wedding Rings and Wedding Gifts for September brides.

Schneider
Jeweller and Optician.

...THE...

BEEHIVE

We have everything a lady wears.

MANTLES

Although we put into stock last year an unusually large number of Ladies' and Children's Mantles, they proved to be entirely too few to supply our demand.

This season we have provided a vastly larger stock. There have been great and almost incredible improvements in qualities and values over last year.

Foreign countries are catering for Canadian trade and you reap the benefit.

$3.75

We are showing warm and serviceable Mantles for Ladies for $3.75.

$5.00

In this price we have quite a variety of styles, and a wide choice of cloths, tweeds, plain black, etc., etc; some trimmed with fancy braids, some with military effect gilt buttons on shoulders, sleeves, etc.; new shoulder capes, pretty sleeves, new backs. It is remarkable how much style you can get this year for so little money. All sizes—$5.00.

$7.50--$8.50

The Mantles at this price show a pretty selection of Fancy Tweeds in blacks, greys and new shades ornately trimmed, new capes, pretty sleeves, latest buttons. Quite a lot of the Mantles are trimmed with the new gun-metal buttons this year—$8.50 and $7.50.

$10.00

At this price we are showing a more than usually large range of styles, shades and lengths. The choice of all the latest and newest cloths is wide and varied, beautifully trimmed with all the newest and up-to-date trimmings, lined throughout. Every size—$10.00.

$12.50-$15.00

These prices being always strong numbers, they are well represented with stylish, high-class dressy garments that appeal at once to the taste of the careful dresser by their tone and appearance—$15 & $12.50

$20.00-$25.00

See our special qualities at $20.00 and $25.00.

LIAOYANG'S LOSSES ESTIMATED

Total of 33,000 Killed for Both Armies.

OFFICIAL REPORT PRESENTED

The Japanese Lost 17,500 While the Russian Killed Numbered 4,000 and the Wounded 12,000.

London, Sept. 15.—Field Marshal Oyama reports to Tokio that a considerable Russian force remains south of the Hun River, while Gen. Kuropatkin telegraphed to St. Petersburg that the bulk of the Japanese force is still south of the Yentai branch railroad. Oyama also says that the Russians are fortifying the heights on both sides of the Liao River at Tie Pass. No light is thrown on the all-absorbing question of where the next engagement in force will occur.

The Russian Losses.

Gen. Kuropatkin's estimate of his losses in the fighting around Liaoyang are far under the first reports. He reports that, from Aug. 28 to Sept. 5, he lost 4,000 killed and 12,000 wounded. Marshal Oyama placed the total of Japanese casualties at 17,500, making the total for both armies in round number 33,500. Accepting these figures as correct, the battle of Liaoyang, in killed and wounded, falls much lower in the scale of the worlds' great battles.

Japanese Attacks Repulsed.

St. Petersburg, Sept. 15.—The Emperor has received the following despatch from Gen. Stoessel (commander of the Russian military forces at Port Arthur) dated Aug. 28: "I am happy to report to Your Majesty that at 3 o'clock in the morning of Aug. 27, during a violent rain and thunder storm, the Japanese again attempted to capture our left flank positions, near number one fort and Udan Mountain. Their attack was everywhere repulsed. Our losses were small—three men killed and two officers and 98 men wounded. The wounded were brought in and are being carefully tended. A number of Japanese corpses would have been picked up by us, but the enemy prevented us from so doing by opening fire on the hospital attendants, who had been sent out under the Red Cross flag."

Japs Blown Into the Air.

Another despatch from Gen. Stoessel to the Emperor, dated Sept. 2, says: "On the night of Sept. 1 the enemy attacked Visokaya and Minnaya Mountains and the neighboring fortifications, opening simultaneously an artillery fire on the forts and mountains. The leading files of the enemy, with the Japanese columns following them, were discovered in good time, and our batteries opened on them. The leading files fortunately encountered some automatic mines, and many of the enemy were blown in the air. The attack was repulsed in an hour. Our losses were inconsiderable—one officer and seven men wounded."

Ignores British Protest.

London, Sept. 15.—The Globe yesterday afternoon says that the decision of the Vladivostock prize court to confiscate that portion of the cargo of the British steamer Calchas consisting of flour, cotton and timber, consigned to Japan, if confirmed by the Russian supreme court, amounts to a complete ignoring of the protest lodged by Great Britain at St. Petersburg against the inclusion of provisions in the Russian list of contraband of war.

Kuropatkin's Report.

St. Petersburg, Sept. 15.—Gen. Kuropatkin's official report, which was given out last night, comes as a considerable relief as setting at rest alarmist stories of the loss of guns, the cutting of divisions and the death or capture of prominent commanders, which have been freely circulating here. The report bears out the declaration of the Associated Press at the time that Gen. Orloff's failure to hold the vital position at the Yentai mines was responsible for the breaking down of the whole of Gen. Kuropatkin's plan of battle and turned a potential victory into defeat. The report, as given out, does not state the casualties, but the Associated Press is authoritatively informed that they were under 17,000.

The War Office is extremely reticent regarding the present situation and future plans at the front. It is stated in general terms that the army is concentrated around Mukden, leaving the inference that it is ready to make another stand.

THE STORE THAT NEVER DISAPPOINTS

Yesterday

We Opened Up

529 New Mantles

These Coats were selected PERSONALLY in BERLIN, after the MIDDLE OF JULY. They have the touch of NEWNESS, the LATEST SLEEVE, CUFF, COLLAR and SHAPE ideas EMBODIED IN EVERY GARMENT, and PRICES are LOWER than before, because of more favorable personal buying.

Prices of these Coats in ladies run gradually from

$5.00 to $85.00

The range we have no hesitation in saying is the largest and most comprehensive ever shown in town.

IT'S ABSOLUTELY COMPLETE

OUR SALE OF FINE LINENS | *Continues all this week. "Erin" Linens are better than ordinary Linens - then during this sale* They are Cheaper

Cressman

6 MEN BADLY INJURED

By the Bursting of a Roller Mill Boiler.

Men Carried Out With the Wreckage—Part of the Building Wrecked and Hurled in All Directions—Boiler Was Lifted From Its Bed and Large Iron Smokestack Fell—Names of the Injured.

Toronto, Sept. 15.—About 1.45 yesterday afternoon one of the tubular boilers in the engine room of the McDonnell rolling mill at Sunnyside exploded with terrible force, badly injuring six of the workmen. Part of the building was wrecked and hurled in all directions, the boiler lifted from its bed and a large metal smokestack fell in. Fortunately the building being of open construction the force of the explosion was confined to the part of the building near the boilers, and the men, about 70 in number, in the other part of the mill escaped. For those at work near the boilers there was no chance of escape, and they were carried out with the wreck of the roof and boiler.

Six were found badly injured, two more severely than the others. The police and ambulances were quickly on the scene, and Doctors Hart, Lynd, Griffiths and Hunter did what they could for the men, who were conveyed to the Western Hospital. The injured are:

Names of the Injured.

William Dixon, 31 Garden avenue, engineer, compound fracture of left arm between the shoulder and elbow, fracture of both bones of the right forearm and fracture of the second metacarpal, bad cut behind the ear, and body badly burned.

George Woods, 5 Sunnyside avenue, mill-hand, face badly cut, bruised and very badly burned.

Albert Durnford, 85 West Marion street, mill-hand, burned, bruised and scalded.

Alexander Watson, engineer, face scalded.

James Hill, mill-hand, North Liegar street, arms burned.

Fred Jones, Indian Road, engineer, leg broken.

All the men except Woods are married. Dixon is over 40 years of age, and consequently is suffering severely from the shock. The money loss will be about $1,500.

Dynamite Explodes in His Face.

Port Arthur, Sept. 15.—An Italian had a miraculous escape here yesterday. He was in the waterworks trench when a premature dynamite explosion occurred. His face was literally filled with small pieces of rock and he was otherwise injured. He will recover.

To Be Buried Side By Side.

Montreal, Sept. 15.—James Power, who fell from the rear gallery of the tenement at 158 and 160 Prince street, on Monday, died in the Notre Dame Hospital at 11 o'clock yesterday, as a result of his injuries. The mother and son will now be buried in the same grave. Mrs. Jules Deslauriers, the third victim, is expected by the surgeons of the institution to live a day or two. Life is slowly ebbing away. Mrs. Power was killed by the falling of the balcony, and her son and Mrs. Deslauriers fatally injured at the time.

Killed By a Train.

Ottawa, Sept. 15.—When crossing the C.P.R. tracks at Mechanicsville, a suburb of Ottawa, Mrs. Philip Beaudry of 19 Murray street was struck by an incoming train late yesterday afternoon and instantly killed. The woman was 72 years old. In the heavy rain and coming darkness, she did not notice the transcontinental express, and walked right in front of it.

Arm Wrenched From Socket.

Toronto Junction, Sept. 15.—While leaning in to fix the coupling on two cars here yesterday afternoon, William Shore, a yardman in the employ of the C.P.R., slipped and had his left arm taken off. The wheels passed over the arm near the shoulder and the drag of the wheel on the arm literally wrenched it from the socket. The unfortunate man was picked up by his comrades and Dr. Beattie came to his assistance. The shoulder was dressed temporarily and Shore was hurried to the Western Hospital. By last reports he was progressing favorably.

Harvest Festival at St. John's

Independence Assured

A strong argument for life insurance is found in the scanty record of those who have been able to save out of their earnings enough to make provision for their bereaved families. There are multitudes of men to whom this is impossible, as their income is all required for the decent maintenance of their household, or, the margin for saving is too narrow to allow of a fund being accumulated out of it. Then, there are all manner of misfortunes to which men are liable, which drain away any savings which have been laid aside. Yet the great bulk of such persons could pay the premium on a life policy by exercising special economies. In relation to this, the "Insurance Monitor" narrates that: "A gentleman who was lately visiting a statistician employed in the Census Bureau at Washington, was complaining that he had little or nothing to show for the money he had earned during the course of a lifetime. Through mismanagement of his affairs and unfortunate investments it had nearly all been lost.

"Do you know," said the statistician, "how many of the men in this country succeed in saving any large part of the money that they have earned. In the EASTERN MIDDLE STATES ONLY ABOUT 3 p.c., in NEW ENGLAND 3 p.c. and in THE WEST ABOUT 4 p.c." Such is the slender record of ultimate business success in this country. MORE THAN 95 PER CENT. of those whose earning powers or money-making abilities promise to place their families above want, die poor in this land of exceptional opportunities.

"Could there be a stronger argument for the need of life insurance? It is almost the only investment which is not subject to the mistakes of the investor."

The Sun Life of Canada is a household word in this country. Its marvellous increase in business is Proof of Public Confidence in its plans of Life Insurance. Profit by the experience of the men who know how to invest wisely by insuring in the

SUN

W. H. HILL

Manager Central Ontario.

RAPHIA
The newest material for Hats.
On sale at the REVIEW OFFICE.

IF you think of having something printed and have it well done, see the Review Job Department. Suggestions, Designs. Every care taken to please you.

Children's Aid Society

FOR THE CARE OF NEGLECTED AND ILL-TREATED CHILDREN

INCORPORATED by Act of Legislature, 1893 Information required. Informants names kept strictly private.

CHILDREN FOR ADOPTION
Office Hours: 11 to 12 a.m.
OFFICE — DIVISION COURT BUILDING

GEO. COCHRANE,
AGENT AND ASSIST'T SECY

"The Twa Macs"

Work . . .
Well Done

Has its value. There's no going over required after we complete a job.

Intelligent workmanship, good materials and honest effort.

We carry out contracts or attend to any call on any emergency. If you require Plumbing or Electrical work give us the opportunity to tell you what we can do. Satisfaction guaranteed.

MacPherson & McGregor
Plumbing, Heating and Electrical Contractors, George-st.

HIGHEST CASH PRICE
PAID FOR
Furs, Skins, Hides, Tallows, also Junk
OF ALL KINDS

T GEORGE HOLMES
Cor. Simcoe and Bethune-sts.

Coal and Wood

The Best, Well Screened, Bright Coal all sizes, delivered promptly. All Lehigh. You get satisfaction using our coal.

FIRSTCLASS DRY HARDWOOD
NOW IN STOCK

J. E. A. FITZGERALD
Cor. Brock and Aylmer St.
Telephone 111

CANADIAN PACIFIC RAILWAY

EAST	ARRIVE	DEPART
Norwood, Havelock, Ottawa, Montreal	5.10 p.m.	11:25 a.m.
Indian River, Norwood, Havelock	7.12 a.m.	7.25 p.m.
Norwood Havelock, Kingston, Ottawa, Montreal, Portland, Boston	5.10 a.m.	10.25 a.m.
WEST		
Toronto, London, Detroit, Chicago	11.25 a.m.	5.10 a.m.
Toronto and intermediate	7.25 p.m.	7.12 a.m.
Toronto, London, Detroit, Chicago	12.25 a.m.	5.10 p.m.
Toronto, North Bay, Port Arthur, Northwest	11.25 a.m.	5.10 a.m.

GRAND TRUNK RAILWAY SYSTEM

RAILWAY TIME TABLE

	Arrive	Depart
Lindsay, Orillia, Midland, Gravenhurst, North Bay, Stouffville and Toronto	11.45 am 2.00 pm	5.25 pm 5.20 am
Port Hope, Toronto, London, Detroit, Chicago & West, Niagara Falls, Buffalo, Cobourg, Montreal and East	8.20 am 4.25 pm	11.45 am 9.05 pm
Toronto, Lindsay, Stouffv'le, Uxbridge and Markham	10.25 pm	7.20 am
Lindsay Local	8.15 am	2.00 pm
Hastings, Campbellford, Madoc, Belleville, Kingston, Montreal and East	8.10 am 5.00 pm	8.20 am 2.00 pm
Lakefield	10.30 am 5.05 pm 6.00 pm	8.30 am 12.15 pm 5.00 pm

THE CORPORATION OFFICERS

Geo M Roger, Esq., Mayor,
S R Armstrong, Clerk.
Felix Brownscombe, Treasurer
E H D Hall, Town Solicitor,
D W Dumble, K C, Police Magistrate
Geo I [illegible], Chief of Police.
T A S Hay, C. E., Town Engineer
W J Green, Tax Collector.
Dr. [illegible], Medical Health Officer.
W F [illegible], Relief Officer.
Thos Rutherford, Chief of the Fire Brigade.

TOWN COUNCIL

Geo M. Roger, Esq., Mayor; Aldermen—Messrs. E F H.L.Williams, Henry Best, Frank Adams, Jos Dutton, Wm Scott, Henry Rush, Wm Johnston, Robt Chambers, Jas [illegible], Robt Hicks, E F Mason, M A [illegible]

AGENTS OF THE REVIEW.

Moneys may be paid to and subscriptions left with the following gentlemen who have kindly consented to act as agents for The Review:—
Keene....Dr. A.M. Shaw, Victoria Drug Store
Hastings......Walter W. Fowlds, News Agent
Norwood.......................... D. R. Booth

Monkey Brand Soap cleans kitchen utensils, steel, iron and tinware, knives and forks, and all kinds of cutlery.

The Daily Review.

THURSDAY, SEPT. 15, 1904.

IMPERIAL PREFERENCE

Among other desertions of their opposition platform and adoption of the Conservative policy, which they had condemned, Sir Wilfrid Laurier and his colleagues, on obtaining office, legislated in favor of a preferential tariff for imports from the United Kingdom. This preference was augmented till it amounted to a rebate of a third of the ordinary customs duties. With some bragging this was described as a voluntary favor for which no return was demanded or even suspected. At the time of the Colonial Conference Sir Wilfrid had repented of this generosity and plainly demanded a reciprocal advantage from the Mother Country. At the same time Sir Wilfrid took a further step in the direction of an imperial preference, pledging himself, in the event of such reciprocity, to recommend his Parliament to increase the preference, perhaps by raising the duties on foreign importations or by alterations in the free list.

When Mr. Chamberlain started his agitation in favor of a general Imperial preferential policy with the especial object of drawing closer the tie between the Mother Country and Greater Britain, it might have been expected that Sir Wilfrid Laurier and his followers would have given a hearty welcome to this approach to his expressed desire. This would have been the more seemly because Mr. Chamberlain had repeatedly announced that he had been in a great measure moved to adopt his present course by the offer made by Canada. Far from this being the case, Sir Wilfrid as leader of the House of Commons, had not a word to say in favor of this recognition of the Canadian preference, or of sympathy with this acceptance of his own policy. His organs and his associates have indeed persistently thrown cold water on this movement in the United Kingdom. One of his colleagues in the Administration even came out flat-footed against it at a public meeting in England. The cable despatches from London, evidently often inspired by the criminals whom Sir Wilfrid sends to represent us, always give especial prominence to any opposition to the Chamberlain policy, and make little of the efforts of himself and his friends. The journals in his own Province, which are most closely connected with the Premier, laud him to the skies for thus thwarting Mr. Chamberlain and for opposing any closer drawing of the Imperial tie.

All this is conclusive evidence that the Laurier Administration has no real love for its own preferential policy. As opportunists of the lowest type, as they so often prove themselves to be, they enacted the measure only to curry favor in some quarters, while depending on their secret assurances that they would not really push this policy to set themselves right with their anti-Imperialist friends.

Those who believe in the benefits to be derived from a systematic Imperial preference, and those who desire to see the various members of the British Empire drawn closer together that they may gain strength by union, should give no support to a Ministry, which, with all its hypocrisy, is really antagonistic to this great idea.

Now we begin to see the kind of f-i-g-h-t Mr. Ross put up by land and sea.

So Mr. McEvoy has executed a Kuropatkin strategic movement and has left Mr. Gamey in undisputed possession of the field

Muskoka is no longer sub judice, so is open to comment. It appears from the evidence at the "Soo" that Morrison, of the Machine Brigade, had a wad of money to spend for the Ross candidate in that constituency, but in vain.

The independent Toronto News says:—

"It is humiliating for a citizen of Ontario to feel that in no other portion of the British dominions could the machinery of the constitution have been so abused in order to keep one set of men in office. Much has been done to bring parliamentary institutions into contempt. But sooner or later the electors may be trusted to visit the necessary punishment upon the offenders."

NORTH PERTH

The Ross Candidate Virtually Confesses Extensive Use of Bribery.

Only one of the many charges in the petition against the election of John Brown in North Perth was proved. It was proved that a man whom Mr. Brown acknowledged to be one of his agents had given an elector five dollars as a bribe. The respondent declined to take advantage of the saving clause in the statute. The election was therefore declared void and the cross petition against the election of Mr. Monteith was withdrawn.

This result is unsatisfactory for two reasons. By waiving, on the advice of counsel, his privilege of pleading the saving clause Mr. Brown prevented the court from exercising its discretion and obliged it to declare the election void on the evidence submitted, thus blocking any further investigation. There were many other charges of bribery and other irregularities; but because the respondent threw up his hands when one charge was proved, all of these other charges must remain uninvestigated, so that the public will never know the extent of the corruption in the North Perth election. Liberals will be able to assert that, as only one charge was proved the election was a comparatively clean one; and Conservatives will be able to assert, with some show of reason, to charge that Mr. Brown waived the saving clause and obliged the court to unseat him because he was afraid of the disclosures that would be made if the investigation were to proceed.

The withdrawal of the cross-petition is another reason why the outcome of the election case is unsatisfactory. If corrupt methods were used on behalf of the Conservative candidate it was important to have the the facts revealed. In the cross-petition were personal charges against Mr. Monteith; if they were well founded that gentleman would be disqualified from contesting the riding again. But the withdrawal of the petition extinguishes the light which might have been let in upon the doings of the Conservative workers in North Perth. Why was it withdrawn? Can the Conservatives be blamed for asserting that the petition was only a bluff, that the allegations contained in it were false and that it never was intended for any other purpose than intimidation?

It is a question whether respondents in election trials should have the power to choke off investigation by waiving the saving clause in the statute, thus practically entering a plea of guilty. And some means ought to be devised for making the filing of spurious election petitions so costly to the petitioners that this election device will not be resorted to so frequently.—Hamilton Herald, Indep.

IT HAPPENED IN LAKEFIELD

The Village Fathers Met — Other Events of Interest.

Mr. J. W. Ridpath and family arrived home from Stony Lake on Wednesday last.

Mr. and Mrs. Wm. M. Graham entertained a number of their friends on Friday last at Viamede. About fifty were from Lakefield and were taken to Viamede per steamer. The amusements consisted of dancing and cards and the gathering broke up in the wee sma' hours of the morning. That this gathering is the forerunner of many such is the hope of all that were present.

On Tuesday afternoon last while Mr. John Hearn was working at the cement works he came in contact with a live wire and the result was almost instant death to the unfortunate man. He leaves a widow and two sons. The sad event has cast a gloom over the whole village.

Rev. Mr. Campbell, Dr. W. A. Baker and Mr. F. Z. Webster leave on Monday next for Cuba, via New York.

Miss Patterson, who has been the guest of Mr. and Mrs. J. Johnston, returned to her home on Tuesday.

Mr. Theo Crawford spent a few days in Toronto on business this week.

Our village fathers met on Monday night and the finance committee recommended payment of the following accounts:

W. Sherin	$ 3.12
R. Hicks & Co., tile	24.00
J. J. Turner & Sons	4.50
Lakefield News	32.55
Pay sheet No 6	25.12
E. R. Blackwell	25.00

We would recommend that the payment of pay rolls No. 2, 3, 4 and 5 be confirmed and that the account of the Lakefield Portland Cement Co., $326.00, be paid after deducting the amount of $62.50 for 625 bags returned to Aug. 31st. '04. We would also recommend that the sum of three hundred and fifty dollars be placed to the credit of the School Board.

Respectfully submitted,
E. M. TANNER,
Chairman.

Moved by Coun. Tanner, seconded by Coun. Burgess, that the report be adopted.—Carried.

The council adjourned to meet again at the call of the reeve.

Mr. R. P. Davidson has leased Mr. T. E. Bell's house and has moved into it.

MR. BEITH'S FINE STRING

HIS PRIZE-WINNING HACKNEYS WHICH WILL BE SHOWN HERE.

Some very Fine Stallions and Mares and Fillies in the Handsome Bunch — A Description of Each.

The Toronto World thus describes the prize-winning hackneys of Mr. Beith, which will be shown at the Peterborough Fair: First in Mr. Beith's list came Saxon, a wonderful stylish five-year-old stallion bred by Rawlinson Bros. of Calgary, Alta., got by champion Robin Adair II., whom the son beats in looks and manners, and, many hold, in conformation. He is out of Imp. Timber Pride and is a beautiful brown with three white heels. Mr. Beith thinks him about the best hackney breeding, and championships won at New York, St. Louis Chicago and Toronto would appear to justify that opinion. He is a strikingly true going horse, using his hocks as well as his heels in capital style. He is exceedingly well set up, and in short is entirely a king of his kind. Next we have Terrington Bellerophon, an imported two year-old dark chestnut, bred by Sir Gilbert Greenhall of England and got by Goldfinder out of Terrington Belladonna. This colt reminds one of Ottawa, another champion owned by Mr Beith. He possesses very taking action, easy and smooth, and presents a fine picture both coming and going. He is specially even in his conformation. Rarely, indeed, is one better seen in a show ring. Imp. St. David, another of the 10, is a two-year-old roan colt, a medal winner and junior champion at St. Louis. He is very broady in back and quarters, with extra excellent neck and head. Another of the 10 was Cliffe Rosedor, a two-year-old chestnut of rare size, particularly good shoulders, superb bone, well muscled, but hardly as good behind as before. He is the very cut of his sire, who was champion of England. For the fifth we have a veritable star in the imported yearling Lord Meltonby, a big bay colt with white hind fetlocks. He was second at the hackney show in England, but good judges do not hesitate to say he was the best youngster on the grounds and should have been first. His action is simply marvellous for a yearling, his hock action being, Robert Graham says, about the best he has seen.

The foregoing comprises Mr. Beith's entire horses in the string of 10. The mares and fillies were not lacking in quality any more than the lords of the stable. First we have the broad mare Priscilla, a dappled chestnut, a rare color by the way, bred by the Rawlinsons at Calgary, and sired by Imp. Robin Adair II. This is an especially sweet creature, of excellent conformation, good legs big in her ankles, the right kind of feet, great depth through and fine back. She was champion mare at St. Louis and here. Smylett Duchess is another imported dark chestnut, foaled in 1901, sired by His Majesty, and dammed by Smylett Rose, a daughter of the great Danegelt. She possesses good shoulders and back. Smylett Duchess and Blamire Princess, the eighth of the ten, have both been sold to Senator Edwards. Blamire Princess was winner of the English Hackney Society's medal at the exhibition. She is a beautiful mare with grand back. In fact, like some women, she is pretty all over, and it would be difficult to find a flaw. Winona, a half sister to Imp. Robin Adair, is another handsome chestnut mare by Robin Adair, and bred by the Rawlinsons. Well put up, she is especially strong in front. Her action is true to a turn, her hocks being kept closely together. Possibly for harness purposes Winona is the best of the string. Golden Girl, a four or five year old, good and clean looking mare of substance and quality, would pair excellently with the aforementioned Priscilla, both being excellent goers. She is a full sister to a champion and winner herself. Others that Mr. Beith had on the grounds were Mr. Donley, a rarely neat yearling by Alarm, out of a Cadet mare, and Waverley Duchess, a grey mare, by Lord Rosebery, that has also been sold to Senator Edwards. Mr. Beith will take his stable to Chicago and New York, and is confident of repeating at both places the honors won at St. Louis.

NEWS FROM INDIAN RIVER

A Pail Race that Aroused Considerable Interest.

The Indian River post office is now changed, and its future name will be Guerin, while Indian River will go in place of Otonabee P.O.

The pail race between John Lonergan and D. O'Leary was of a jovial nature. The pail was placed a distance of 25 yards off, filled with a certain liquid, and in order to win the prize, the winner had to guess the name of the liquid. Mr. Lonergan reached the pail first, and was so delighted with the taste of the liquor that he never waited to give Daniel even a smell of what John thought was ale.

Mr. James Collins has purchased an up-to-date single wagon for the purpose of gathering eggs.

Mr. P. Doherty and sisters were visiting friends in Norwood on Sunday last.

Mr. Stephen Grindale has a smile on. It's a boy.

Mr. John Heffernan has left for Ottawa to attend the Ottawa Normal school for the coming term.

Miss Donoghue, of Peterborough, is visiting friends in this place.

Mr. P. Torpey and Mr. Roth, cattle buyers, are here at present, buying a couple of cars of beef cattle.

Of Use Every Day

Once you become acquainted with the merits of Dr. Chase's Ointment and the scores of ways in which it is useful in every home, you would not think of being without it. Eczema, salt rheum, scald head, tetter, chaffing, chilblains, burns, scalds and every form of skin irritation and eruption soon yield to its extraordinary soothing, healing influence.

Take home some fresh G B Chocolates

See one of our lovely souvenir boxes—they are very much appreciated as a gift and are very acceptable.

T. H. Hooper
TWO STORES
George and Brock-sts. Geo., near Charlotte

Here to See
..OR..
Here to Buy

The new Fall and Winter Suits are here for you to SEE TRY ON or BUY.

If you go so far as to try on a

SOVEREIGN BRAND

Suit we shall be sure of you as a customer, for to try on one of our garments is to become convinced that you need SEEK NO FURTHER for satisfaction, style, fit, quality or price.

There is nothing about the most correct garment made costing $25 to $30, that you will not find in our Suits costing $10, $12, $15, $17.

Our Clothing is of highest grade, correct in style, and EVERY SUIT IS BUILT ON HONOR.

LANG & MAHER
409-411 George-st. High-class Clothing and Furnishings.

HAWKES'
Cut Glass

The finest cut glass goods in the world. The "Clover Leaf" Hawkes trade mark is the guarantee that each piece is genuine. We have a new and fine assortment in many designs. These goods are superb as wedding presents. Nothing finer and more appropriate

Sanderson
Sole Agent

The Daily Review.

THURSDAY, SEPT. 15, 1904.

"CAP" SULLIVAN AGAIN

Nelson of Buffalo Gives Sensational Evidence.

In the North Grey Election Trial at Owen Sound He Was Star Witness on Wednesday—Farrow Charge Fails—Two Charges of Illegal Payment of Money Proved in Soo Trial, But Agency Not Established.

Owen Sound, Sept. 15.—Owing to the indisposition of Mr. Justice Street, the court did not sit in the morning yesterday.

Farrow went into the box again and in answer to Mr. Aylesworth said he was sworn when he voted.

"Then you couldn't have considered that you had been promised any money?"

"No."

Roy MacMurchy, the alleged money handler, was called by Mr. Aylesworth. He swore that he did not know Farrow, and that he had never seen him before to his knowledge. He did not remember seeing Schieber, who put Farrow "next" to MacMurchy and the barrel, on election day. He did not give Farrow any money.

Chief Justice Sums It Up.

In discussing the charge, Chief Justice Moss said: We cannot agree with Mr. Blackstock that the charge is proved. We think it has failed on the evidence. Farrow has not presented himself to the court in favorable colors. By his own admission he is a person guilty of acts that discredit him on more than one occasion. His account of his doings on election day was not satisfactory. He was unable to say in what hour of the day the occurrence was. We would suppose that in a matter of this kind it would be difficult to be mistaken as to the time. He said he could not remember whether it was in the morning or afternoon; afterwards he rather came down to the statement that it was in the morning, about 10 o'clock. He ought to have been able to recall the circumstance with more certainty. It is also not to be overlooked that he admits having taken the oath, which oath is a distinct repudiation of having had any inducements held out to him. In that way, to a certain extent, he discredits himself. If MacMurchy's statement is to be accepted in full, Farrow's statement is entirely untrue. MacMurchy says he never paid Farrow money, and where a charge is so grave it ought to be supported by evidence more reliable.

Mr. Justice Street said: I quite agree. It was one oath against another, and Farrow discredited himself by the fact that he took the oath swearing that no money had been paid.

Nelson's Story.

James T. Nelson said that he lived at Buffalo. He knew Capt. John Sullivan, who at that time lived at the Walker House, Toronto. He saw Sullivan in December, 1902, about the 5th of the month, at Buffalo. He was brought down to his house by J. J. McCarty, a saloonkeeper and relative of Sullivan's. Sullivan said that he was representing the Liberal Government of Ontario. They were going to have three bye-elections and he said that he (witness) had been recommended to him for assistance. An hour later he met Sullivan at McCarty's saloon. He said that they depended on these constituencies to sustain the Government. Nelson replied that he would assist if there was money enough in it. Later, on the 17th or 18th, he met Sullivan again. He told Nelson to get eight men besides myself, two for North Norfolk and the balance for North Perth and North Grey. He said that he preferred William Bain, Michael Crosby, John Freeman, a young man by the name of Gallagher, William Schley and John McCarty. He named those parties himself. At this meeting he arranged to give the witness $5 a day, $2 for hotel bill and expenses, and $1 for each of the men. He specified these men because he said he knew them. He went away and said he would meet the witness on the 26th or 27th.

Picked Men.

In the meantime he got his men, securing John Haskitt and Leon J. Mulloy as well as the others named. He received $25 at that time. Sullivan and Nelson made an arrangement and met on the 27th at the Daly House with Haskitt on Sunday. The witness received $20. At 3 o'clock Sullivan introduced him to Messrs. Smith and Massey. He met Smith afterwards and found out that his right name was Vance. Mr. Sullivan said: "This is the gentleman that will tell you what to do in North Perth." He told him to go to the Cabinet Hotel at Stratford. He was to engage board for a month. He claimed that they were suspicious of every stranger and that it would be difficult to get in unless he did this. He got in without the monthly engagement, however. He was to report to R. T. Hardy and Mr. O'Bierne of The Stratford Beacon, as to persons who could be bought or influenced. He was also to watch the other fellows that they did not do any harm. Most of the reporting was done to Mr. Hardy. He was there until January 2, when he went to Buffalo, where he got his men. On Jan. 3 he met Sullivan with his men at the Windsor Hotel, Niagara Falls. He wanted him to send two men to North Norfolk. He preferred Bain and Crosby for that constituency.

A Lavish Payment.

Sullivan gave him $225. He was to give $125 to Bain and $80 to McCarty, who was to go to North Grey. Sullivan said, "I mailed you $40 to Stratford," and he got it afterwards, when he went up there. J. J. McCarty, John Freeman, Gallagher, Schley and Leon Mulloy came to North Grey. In Perth the witness was known by his own name. He was supposed to be a traveler, but did not take any orders away with him. To the North Grey men he gave Sullivan's instructions. McCarty and Mulloy were to register at the Pacific Hotel. McCarty was to register as Marshall. The other three were to go to the Grand Central. Schley was to be sent to Shallow Lake and Mulloy to Wiarton. He was to see a Dr. Huff or Hough at Wiarton. McCarty had charge of the North Grey men. The proprietor or someone at the Pacific was to give instructions to McCarty. Gallagher was to handle the money to buy votes, and Freeman was to associate with him. McCarty was to tend bar at the Grand Central. He was to get money at the hotel, but could not recall who it was from then. Mulloy at Wiarton was to represent an Indian Medicine Company. It was at the Pacific Hotel, Wiarton, where he was to meet Dr. Hough. Sullivan told him that Hough had rooms there.

The men went forward to North Grey, while the witness went back to Stratford. He came to Owen Sound on Jan. 5 and met J. J. McCarty, but was only here from one train to the other. McCarty was at the Central Hotel, and he met him there.

"Cap" Fails to Pay.

At Toronto, the day after the election, Sullivan gave him $50 at the Walker House, and told him to send in his bill from Buffalo. He sent his bill for $135, but had not received the money. He wrote Sullivan several times in connection with the bill, but did not get his money.

Cross-questioned by Mr. Aylesworth, he said that he had not been here in recent years until Jan. 15, 1903. He was raised in Kingston, Ontario, and was born in 1854. For 18 years he had lived in Buffalo. He had been in Ontario at intervals since. At the time of the election he was working for The London Times, taking orders for The Encyclopaedia Britannica. He had read of Captain Sullivan in the newspapers, and knew that he was accused of corrupt practices in Ontario politics. The affidavit had been sworn before a notary public named Newman in Buffalo, and had been given to Mr. Wright. It was in March or late in February that he became acquainted with Wright. Previously he had written to Mr. Whitney, and later, to G. M. Boyd. He did this because Sullivan had not lived up to his agreement. Mr. Boyd informed Mr. Wright, and the latter answered. He had not kept copies of the letters. Mr. Wright informed him that he was Conservative organizer, and he told him the substance of his story. Mr. Fraser, an attorney at Niagara Falls, drafted the affidavit. Mr. Wright, Mulloy and himself were present at the Mansion House, Buffalo, when the document was drawn up.

Mr. Aylesworth led up to the date of the first meeting with Sullivan, and the witness was confident that it was December. The affidavit stated that the first meeting took place in November. Nelson replied that the affidavit was probably correct, as the fact was fresh in his mind at the time.

Watch Conservatives, Too.

Vance had told him that part of his work was to watch for bribery on the other side. He did not report the names of weak-kneed men to O'Bierne but did to R. T. Hardy. He did not take into account the immorality of his position any more than a lawyer would. He denied that he had been in court for stealing spoons from the Bowery Brewery Company. The goods were property that was in a hotel which he had purchased, and over which there had been a misunderstanding. The judge fined him and remitted the fine. For throwing one Mearns out of his hotel for not paying his board he had been fined and released on suspended sentence for one year. He had received no reward or promise of reward, and Mr. Wright had said: "Remember, there is no money in it for you, but if there is anything to tell I am here to take it."

Asked to Swear Falsely.

The Liberals had approached him afterwards to have him make a false affidavit. The statement that A. W. Wright supplied the names for the affidavit was absolutely untrue. His instructions to Bain were to find the weak ones and buy them. Freeman was a stranger to him. He was from St. Catharines and was one of the captain's selections. Schley was from St. Catharines and he was also Sullivan's selection. Among the names mentioned was that of Frost, an attorney, who was to give them the money. He did not know that Mr. Frost was the town solicitor and a gentleman held in the highest esteem. The total amount which he had received from Sullivan was $360, of which $205 had been paid out to Bain and Crosby. None of the balance had been spent in North Grey.

Vance Admits Identity.

Mr. Paterson asked the witness if he had met Smith again as Vance. Nelson replied that he had met Vance in the Hoffman House the following April. Prior to this he had heard that the man was Vance. Vance jokingly admitted his identity. The larceny charge was explained. The brewery had some goods in a hotel which he had rented, covered by a chattel mortgage. When he sold out the place, Weimert was sore because he had been sold to an unpromising purchaser. Political sympathies resulted in a compromise verdict. When he sold out the articles still remained in the hotel and had not been taken away at any time. The witness had received no compensation, nor did he expect any for coming to Owen Sound, other than his railroad fare.

Dr. Hough's Share.

Dr. Hough of Wiarton said that he did his share as an ordinary political worker. He canvassed and spoke at three public meetings, and made arrangements for getting voters out to the polls. At the time of the election he stopped at the Pacific Hotel, Leon J. Mulloy introduced himself to him, and when he introduced his subject he told him to get out. A few days before the election a man came to him who he supposed was a patient. The man said he was sent over to watch a prominent Conservative. He ended the matter there and refused to listen to Mulloy.

Mulloy was brought in at this juncture and identified as the man by Dr. Hough. Mulloy lived in the same hotel after their first meeting. He did not prepare any diagram of the road showing the way to McIvor's place, and did not give Mulloy whiskey to take out to McIvor's. In short, Dr. Hough knew nothing whatever about it, except that he was located in Wiarton at the time of the election contest.

THE TRIAL AT THE SOO.

Arthur Filmore Corroborates Story of Minnie M's Purser.

Sault Ste. Marie, Sept. 15.—In the protest trial yesterday, the illegal payment of money to voters on two different occasions was proved, but agency was not established. Arthur Filmore corroborated the story of the purser of the Minnie M., and the charges were laid over till some necessary witnesses were obtained. One Bonathan swore Napoleon Audette tried to get him to change his evidence since the trial began. His evidence was corroborated by George Settell and Frank Lucas, who eavesdropped. C. N. Smith, M.P.P., swore he did not think that the Minnie M. would go to Michipicoten after the letter of protest had been read.

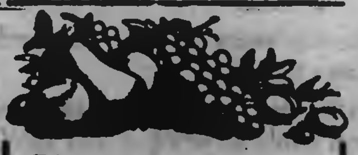

Give the Children

"FRUIT-A-TIVES" whenever the head aches, the stomach gets upset, or Constipation troubles them. Little folk may take them every day in the year without fear of ill-effects. It's just like giving them ripe apples, oranges, figs and prunes. That's what

Fruit-a-tives
or Fruit Liver Tablets

are. The fruit juices are so combined by our secret process, that the medicinal action is intensified many degrees. Nothing like them to keep the children plump and rosy—and free of the stomach and bowel troubles of childhood.

Equally effective with grown folk. 50 cents a box.

FRUITATIVES, Limited, OTTAWA.

The Joy of Living

It is only the healthy who find a real joy in life. Weak, nervous, languid and discouraged people find new hope and energy in the use of Dr. Chase's Nerve Food. With new rich blood coursing through the veins and the thrill of new nerve force sent tingling along the nerve fibres, the joy of living returns and disease and weakness disappear.

ON AGRICULTURAL FAIRS

GOVERNMENT DOES NOT ASSIST IN PROVIDING AMUSEMENT.

Something About the Educational Features—How to Improve Farm Crops—Interesting the Women and Children.

It is a self-evident proposition that agricultural fairs which receive grants of public money should give the public something of value therefor. It is not the province of governments in these days to assist in providing amusement for the people. A good many agricultural societies are now making an earnest effort to improve their fairs by the introduction of educational features, and their example is being followed by the large exhibitions which do not ordinarily receive legislative grants. There are still some fairs, controlled largely by the business men of the towns, which seem to be held for the purpose of attracting visitors who will prove good customers, but the number is fortunately becoming few. It is now generally recognized that shows exist primarily for the purpose of improving agricultural conditions.

Teaching Market Requirements. The up-to-date fair secures the services of expert judges who explain the reasons for their decisions in the ring and give addresses on the best types of horses, cattle, sheep and swine. In this way the judging may be made an educational feature instead of merely an allotment of premiums by men who are often incompetent or biased in their judgment. The awarding of prizes at a fair is a comparatively unimportant matter as compared with other considerations. What is really desirable is that fairs should be the means of disseminating information and of fixing correct ideals in the minds of those who are producing food-stuffs and on whom the prosperity of Canada depends. Desirable and undesirable types of fowls may be shown, with lectures on the fattening of chickens for the British and domestic markets, and exhibitions of killing, plucking and packing for export. A model poultry house, with incubators, brooders, fattening crates and other appliances interested thousands of visitors at the Toronto fair this year. Practical demonstrations of the proper packing of fruit for export should be given in fruit districts by expert packers, and the most approved styles of fruit packages exhibited.

To Improve Farm Crops. Another feature worthy of adoption by all agricultural societies, but which only a few have yet taken up, is the growing of illustration plots on the fair grounds. At a small expense a very interesting and instructive exhibit of the best varieties of grasses, clovers, millets, sorghums, corn, fodder and pasture plants, turnips, mangels and sugar beets can be provided. By studying these plots farmers may learn just what crops and what varieties are best adapted to their farms, thus bringing home to particular conditions of soil and climate the general conclusions arrived at by the experimental farms. In all kinds of farm crops the yield per acre may be materially increased and the quality substantially improved by the use of seed which has been graded up by careful growing and systematic, intelligent selection, continued without interruption from year to year. This fact cannot be too soon brought home to the farmers of Canada, and one of the best ways of doing so would be to have on view at the fairs representative exhibits of the great work being done by members of the Canadian Seed Growers' Association.

Interesting the Women and Children. Demonstrations of agricultural processes are interesting to everyone, but the operation of a model kitchen and dining room, with exhibitions of cooking simple dishes and addresses on domestic science, will appeal especially to the farmers' wives and daughters. That the children may be led to take an intelligent interest in the fair, prizes might well be offered for exhibits by school children of cut flowers, grains, clovers and grasses, roots and vegetables, fruits, pressed and mounted wild flowers, weeds and weed seeds, beneficial and injurious insects and native woods. These exhibits could be supplemented by essays for which prizes might be offered. Wherever tried this plan has proved effective in inducing children to begin the fascinating study of nature. Every precaution should be taken to have a good clean fair, where all the boys and girls may go to spend a pleasant and instructive day without coming in contact with any injurious influence.

Keeping Good Sires. Many agricultural societies, particularly in Quebec and the Maritime Provinces, do not hold fairs, but in lieu thereof buy and maintain pure bred sires for the use of their members. This is a practice which might well be imitated more largely in Ontario, where the number of fairs seems excessive. By adhering to one breed of cattle, horses, sheep or swine, as the case may be, the stock belonging to the members of a society may be graded up wonderfully at a small cost, but the habit of changing continually from one breed to another must prove fatal to all plans for building up a good uniform herd or flock of grades, which is just what the average farmer needs.—Department of Agriculture, Ottawa.

Hotels on Wheels to the
St. Louis Exposition

Lake Shore
& Michigan Southern Railway

Special Service

Library, Dining, Parlor and Sleeping Cars on every Train, giving all the conveniences of a modern hotel. Double track ensures speed and safety. . . . . . .

8 Through Trains Daily 8

For book of particulars, address,
J. W. DALY, G. E. A., - - BUFFALO, N. Y.

North St., at Delaware Ave.

The
Lenox Hotel
IN BUFFALO

High-Grade Modern Construction. Fire-proof throughout. European plan. Rates $1.50 per day and upward. Room reservations can be telegraphed at our expense

GEORGE DUCHSCHERER
PROPRIETOR

HISTORIC TOMBSTONE FOUND

That of a British Lieutenant who Died in 1759.

Word comes from Fort Ontario, under repair at Oswego, N.Y., that another historic tombstone has been unearthed, on which the inscription can be plainly read. It shows clearly that it had been in the ground nearly a century and a half. The tombstone was unearthed about twenty feet south of the wall of the main barracks fronting on Schuyler-st. It was a depth of fifteen feet, but this spot is one which was filled in many years ago.

The tombstone is five feet long, two feet four inches wide and two inches thick. Across the top on the face is carved an Indian's head and beneath is this inscription: "Here lies the Body of Lieutenant Basildundar, of His Majesty's 4th Battery Roy. A.M. Regt., who departed this life Oct. 12th, 1759, aged 36 years."

The stone is in excellent condition, the inscription being much plainer than the one marking Chief Obedi Parkow, which was unearthed some time ago. Lieutenant Basildundar was undoubtedly a soldier under King George II. of England, who died just one month after the death of the Lieutenant. Oswego was in the possession of England at that period. General Wolfe captured Quebec about a month prior to Lieutenant Basildundar's death, and the latter had undoubtedly served in the French-English war. He was in Oswego in stirring times, and about the time when the expedition was started to capture Fort Niagara.

None
Left
To
Bother
You
After
Using
Wilson's
Fly Pads
Sold Everywhere. 10 cents

For Passepartout Work

Just received a new lot of beautifull pictures for passepartout work - Full line of mounting boards and passepartout. On sale at the Review Office.

WHAT IS NICER THAN A GRATE FIRE?

Let us send you up some BUTT'S CANNEL, BLUE GRASS CANNEL or BRIAR VEIN for your fire place.

We would appreciate your order for Hard Coal and will guarantee satisfaction in every detail. Our Coal is hard, bright and very free of slate and every ton is screened.

PETERBOROUGH
Fuel and Cartage Co'y
LIMITED
163 Charlotte-st Telephones 170-261
Branch and Yards—134 Aylmer-st. Tel. 263

THE FAIR

SOME
Good Reading
For the Long Evenings

El Dorado, . Robert Cromie
The Yellow Holly, Fergus Hume
The Custodian . Archibald Eyre
The Last Hope,
Henry Seton Merriman
Incomparable Bellairs
Agnes and Egerton Castle
Any book in print furnished on short notice

SEE OUR STOCK OF
PLAYING CARDS
BEFORE BUYING ELSEWHERE

THE FAIR
IMPERIAL BOOK CO.
Sole Proprietors.

VEHICLES FOR SALE

Two Second-Hand Phaetons

And a number of Second-Hand Buggies for Sale at Reasonable Prices

...NEW BUGGIES...

Rubber tired and otherwise
First-class in every respect. One runabout a capital vehicle. Horse-shoeing and repairing.

Ben Yelland
173 Murray st, Opp Drill Shed

Gentlemen,

We have pleasure in announcing the complete opening of our New Stock of Imported and Domestic Cloths, Ready-to-Wear Clothing, Hats and Furnishings for the Autumn Season.

In the Ready-to-Wear Department we pride ourselves on the popular and desirable styles shown, and the advantages shown, and the advantages in prices lowness conceded to us by the manufacturers.

No store can boast of newer styles or better values. Our New Fall Suits and Top Coats for young men are the nattiest out.

Our Furnishings, Underwear, Hats and Caps, embrace every need of well dressed men. Medium weight Underwear in special lines of Scotch Wool, Fleece-lined, Wool Fleece, etc., in varied prices. Newest shades and shapes in Neckwear, Shirts, Collars, Gloves, Hosiery, Braces, etc.

In our Tailoring Department our stock of beautiful Suitings and Overcoatings is the largest in town. The very latest for Fall is here, and we give you splendid choice of many Scotch, English, American and Canadian patterns. Our cutter, Mr Jos. Thompson, is well qualified as a skilful garment maker, and allows nothing to leave his hands without being correctly modelled to your figure.

Your earliest inspection is most respectfully invited.

H. LeBRUN & CO

THE

Knitting Works

Hosiery and Underwear.

Knitted Corset Covers

The correct thing for the cooler weather is a warm, comfortable Knitted Corset Cover.

We have them in grey and white, with short and long sleeves, at 25c, 35c and 50c.

TELEPHONE 330.

The Daily Review.

THURSDAY, SEPT. 15, 1904.

THE CITY AND SUBURBS

Basket Making.

In the issue of the Designer for October are some instructions fo making baskets of reeds and raphia. The designs given are simple, but pretty, and from the hints given, more elaborate ones may be formed. The reeds and raphia, in different sizes and colors, may be obtained at the Review office. 3d

Go to the World's Fair.

Via Grand Trunk, as the trip en-route on the through trains will add to the enjoyment of your visit. The weather at St. Louis is delightful at this time of year, and you should make your trip now. Reduced rates in effect allow stop overs at Chicago, Detroit, and intermediate Canadian Stations. For tickets and full information call on Grand Trunk Agents. Write to J. D. McDonald, District Passenger Agent, Toronto, enclosing four cents in stamps for handsome booklet containing 48 pages of illustrated and descriptive literature regarding the Fair. 6d

Children's

READY-TO-PUT-ON

Dresses

In this department of the LADIES' NEW STORE, we are showing some very smart dressy dresses for girls from three to fourteen years of age. Every mother knows what it is to worry about the girls' dresses. We are here to save you this unnecessary worry and WE WANT YOU TO USE US.

A look through our large and well assorted stock of stylish ready-to-put-on Children's Dresses will convince you that it is much less expensive to cloth the girls with one of these garments than it is to worry over the cost of making them. Our prices run from $1.25 to $4.50.

We have the only Hose Supporter that won't tear the stockings. Prices the same as the kind that do tear them. The C.M.C.

Harry Adams

PHONE 408.

THE DISCUSSION TIMELY

BOARD OF TRADE TOUCHED SOME VERY IMPORTANT QUESTIONS.

The Water Commissioners Interviewed With Regard to Some Statements Made—They only go as far as Legislation Will Permit them—Opinion as to how the Works Should be Paid for.

The Water Commissioners are giving some consideration to the discussion which took place on Tuesday evening at the Board of Trade, the allegation that they were keeping the rates unnecessarily high and handing over quite a surplus to the council to be converted to general purposes being the point upon which they seem to think an explanation should be made. This morning the Review interviewed the Commissioners and learned their aspect of the situation. Mr. T. F. Matthews, the chairman, was not inclined to discuss the matter, but stated that he wished he had been able to attend the meeting of the Board. Those who took part in the discussion were hardly correctly informed with regard to certain matters referred to. The Commissioners, he said, could not help themselves; in the operation of the waterworks system they were going as far as existing legislation in that regard would permit them. Asked if he thought that part of the cost of the works should be paid by the general taxpayer, he said that the system under which the Commissioners were operating had its imperfections or inequalities which might be done away with to a certain extent by special legislation which would apportion a share of the cost to the general ratepayers; but on the other hand, it should not be lost sight of that the town's credit was at the back of it all, and that any unforseen occurrence might necessarily call for a considerable amount on the town's credit. The object of the Commissioners was to make the rates as low as possible, and in this connection a surplus was much more to be desired than a deficit.

Mr. W. H. Hill said it was correct that, under existing legislation, the water users were paying for the whole system—that is as far as the payment of $230,000 in 30 years was concerned. As far as any surplus is concerned, said he, we are compelled by statute to hand it over to the town council. It would hardly be good business policy to run affairs in such a way that at the end of a year there would be doubt as to whether there was a surplus or a deficit. We can have a deficit of course but who is going to pay for it. In Toronto, Windsor and some other places they ran the waterworks for municipal capital, so the rates were cut to such a point as to have a deficit and things have gone from bad to worse from that day to this. Before the Commissioners here did anything they went to some of the leading cities in the province to find out just how matters stood, and it is for anybody to judge for himself when I say that the condition of affairs here is much better than almost at any other point. We have only been running it two years, yet have cut the rates by 25 per cent., paid over $6,000 to the town and placed in rest $2,000. With regard to the rest fund, Mr. Hill explained that it had in prospect extraordinary expenses such as the taking up of a line of pipes and laying a new and larger one. This will have to be done frequently as the town grows. Debentures of course are issued for all new work.

Asked his opinion if an inequality did not exist in making the water users pay for the entire works and maintenance, Mr. Hill said his idea would be that the town should pay the debentures and interest and that the users should pay for the maintenance of the works. Such a change might be brought about by special legislation if the council saw fit to obtain it. The commissioners had no power to proceed. With regard to a question on which there was considerable discussion at the Board of Trade, Mr. Hill expressed the opinion that there was just as much sense in charging frontage tax for water mains as for sidewalks and sewers, or for street watering, as far as that went.

Last year the Commissioners, through the Town Council, applied to the Legislature for permission to retain half the surplus for a rest fund, and this was granted, but the system was operated under the act governing water companies and no change in it could be made except by special legislation. Mr. Hill stated that the water rates could be reduced to a lower point than at the present time, but it would not be wise to do so. The rate per hydrant had been cut down from $35 to $30. The old company had during the first ten years charged $50 per hydrant, and in the second ten years it was reduced to $35. The water commissioners as business men would always endeavor to have a surplus, but would give water users as good a rate as possible.

We are spending a large sum yearly to keep the dam in repair, said Mr. Hill. Possibly this year we will spend as much as would pay the debentures and interest for the construction of a new one. Still the dam is but a third-rate one and may last us but a very short time. The chances are that, within five years at any rate we will have to build a new concrete dam costing over $50,000. We also require a supplementary main from Hilliard's mills to Smith st., and this would increase the power of the service from 40 to 50 per cent. From the dam to the Hilliard mills is a 16-inch main, and from the latter point to Smith st. is a 12 inch main, and this is tapped all along the street. We intend a new 12-inch main from the Hilliard mills to Smith st., to increase our power. Two twelve inch mains are equivalent to one 16-inch main.

The general ratepayers, for hydrants and other purposes, pay the Commissioners something like $7,'00, which is something over $1000 more than the town paid the old company, but the latter gave no surplus. In Brantford the town paid nearly $14,000.

Speaking with regard to the suggestion that the general ratepayers should contribute their share, Mr. Hill stated that such a course would effect nobody very materially. At present the principle was one that might compare with that which charged the people who sent children to school with the whole taxation for school purposes, if such a thing could be imagined. Personally, said Mr. Hill, I am in favor of the general ratepayer having more to pay toward the waterworks, as they will eventually own them.

Mr. W. H. Moore held somewhat the same opinion as Mr. Hill. He stated that he was writing away to Brantford and Galt for information and that he was not inclined to believe the water rates in the latter place were lower than here. In Brantford he understood that a minimum rate was charged non-users whose property abutted mains, but after they became users they of course paid ordinary rates. With regard to the surplus, Mr. Moore stated the only disposition the Commissioners could make of it according to law was to hand it over to the Council. The only way to stop this of course would be to make the rates so low that there would be no surplus. Perhaps some might consider that the most economic way to run the system would be to create no contingent or rest fund, nothing for extraordinary expenses, and so let this generation enjoy the lowest rates, while the coming generations would have a large share of the debentures and pay higher rates. He also referred to the necessity of the construction of a new dam in the near future which would improve the system greatly, and undoubtedly make power available by the town for other purposes. Of course the filtering basin, the water tower and all of these things might be considered the heritage of other generations to provide for. Mr. Moore held that property that abutted a water main was enhanced in value and hence should contribute something, where now it did not. He contended further that the Mayor and other representatives of the council had persuaded a majority of the commissioners to reduce the rate upon hydrants, and this he considered one way of benefitting the general tax of property owners who paid no water rates.

Mayor Roger was also interviewed on this question. He claimed that there was very little to say from the Council's point of view, and he wished it distinctly understood that there is not nor never has been anything like a strained relation between that body and the Water Commissioners and hoped there never would be. With regard to the rate question he said that though the Commissioners had made a reduction they had increased the charges for water used for town purposes. The old Water Company had, under the arrrangement existing at the time, allowed the town to use water from the hydrants for street water and sewer flushing free of charge, whereas the Water Commissioners have added something like $1,500 for this, less some $200 for water used in the parks. The Mayor considered it somewhat of an anomally that money should be passing between the Council and the Commissioners and held that the operation of the system should be such that this would be done away with, and by some arrangement that any surplus should be set apart for maintenance of the works. This was only theoretical, however, so long as the fact remained that while one year might have a surplus, another year might, as the result of unforseen development, call for extraordinary expenditure by the town. A surplus was hardly possible every year. With regard to the contention that the general ratepayer should contribute some share to the taxation in connection with the waterworks, he said it should not be lost sight of that the town gave its streets and its credit for the benefit of a certain part of the community—the water consumers. With regard to the hydrant rate he explained that the town had secured 25 additional hydrants for which, with the old ones, the town was to pay $30 each, and for those on new mains $35 each for the first five years. He was not finding fault with the Commissioners, but was inclined to believe that a great deal of misunderstanding might grow out of the question unless facts were presented very clearly. It was an absurd statement that he had done anything to persuade the Commissioners to keep up the water rates, on the other hand he wished the people to get the service at as low a cost as possible.

With regard to another statement made at the Board of Trade, the Mayor stated that there was no intention on the part of the Council to ignore that body, but, on the other hand said that their co-operation had always been appreciated, and in fact would always be sought in any proposition which had reached a proper stage of development to be discussed by the citizens, and that, of course, before any decided action had been taken by their representatives.

THE PERSONAL COLUMN

Mrs. Pope and her son, Mr. Harry Pope, left today on a visit to Newcastle.

Miss Given Hall is spending a few days with Miss Edith Aylmer at Gamebridge.

Miss Elizabeth Scott has returned to Peterborough after a visit with friends at Hamilton, Galt and London.—London Free Press.

Mr. Walter Stocker left on the noon train for Ottawa to attend a meeting of the Canadian Bill Posters' Association, of which he is President.

Mrs. C. Crowe, Cedar street, has returned from a pleasant three weeks' visit with friends in Cannington. She is accompanied by her aunt, Mrs. J. King, Wilfred, Ont.

The many friends of Miss Robbie Macfarlane of Port Arthur will be sorry to learn of her serious illness with typhoid fever. A telegram received by friends to-day states that she is a little improved.

The Daily Review

Is for sale each evening at the following places:—

Braund's Grocery, 111 Park street.

Gebson's Grocery, 200 Rubidge street.

Green Bros.' Grocery, 362 Charlotte street.

Maniece's Grocery, corner Mark and Elizabeth streets, Ashburnham.

Routley's Grocery, corner Brock and Park streets.

Edgcumbe's Grocery, corner Antrim and George street.

Field Day

Under the auspices of the C.G.E. Co. Employees' Benefit Society, will be held on the Driving Park, Saturday, Sept, 17th, at 2.30 p.m. Programme will consist of Rugby Football match between Town and Shop teams. Twelve track events will also be run off, consisting of foot-races, tug-of-war and athletic events. A first class street car service has been arranged for, and the Charlotte street line will be opened and used to accommodate the crowd. Admission, 25 cts. for gentlemen, boys 10 cts., ladies free.

RECITAL OF CIRCUMSTANCES

Catholic Register With Reference to Barrie Trip.

This week's Catholic Register has the following:—

"The Peterborough Review thinks the account written in the Register of the recent visit of the 57th Regiment to Barrie was imposed upon us by a sorehead. This is not so. There was nothing sensational in the narrative. It was a mere recital of circumstances. The Barrie papers also related many of these circumstances in their accounts of the visit, which they, however, looked upon as a season of pure joy. The proceedings were well intended, no doubt, and in their capacity of hosts the Barrie people took everything by way of frolic, or if not, they but followed the fashion of all modern belligerents and came up smilingly the day after. All is well that ends well."

Mechanical Drawing

The Y.M.C.A. night school will open with the first week in October. The courses are especially planned for shop men. A most helpful study in Mechanical Drawing; the class being in charge of Mr. Alex. Bennet, of the William Hamilton Co. Drafting Dept., assisted by Mr. N. Miller of the C. G.E. drafting dept. Men will find it to their interest to get fuller particulars from the office of the Y.M.C.A. or by writing to Drawer 1000.

Raffia Baskets

Wouldn't you like to have something novel in the way of presents for your friends this Christmas? If so, why not make some of those pretty raffia baskets that are both useful and ornamental. They are very easily and quickly made and several ladies in town who have become adept in the art would be willing to give some instructions in it for a small fee. Instructions may be found in several of the magazines which are widely read in town and in the issue of the Ladies' Home Journal for August 1903. The raffia comes in many pretty shades and is for sale only at the Review office. So use moments these long evenings in getting ready for Xmas and avoid being hurried later on.

EXCLUSIVENESS.

Exclusiveness is our primary requisite in a fabric.

We buy cloth wholesale in the thousand-yard lot when we see something particularly handsome and attractive—we have 30 wardrobes to supply—there would not be more than two suits of this fabric in town.

The custom tailor practically buys at retail—his assortment is limited—it requires capital to buy cloth and you will see many duplicates of your suit if you buy from him.

We send a purchasing party to England each year to secure us exclusive fabrics.

You will be repaid for your trouble if you examine our selection. It's worth while securing a suit that's a little different and better.

Please do not consider it necessary to buy if you want to look around.

Semi-ready Tailoring

Cressman's PETERBOROUGH.

CLARKE, THE HATTER

GIVEN AWAY FREE

A useful Souvenir School Book with a large half-toned picture of the Lift Lock on the cover.

This picture is given with every purchase of a Cap or Tam for girls or boys.

We are doing this for an AD, that we may become better acquainted with you, feeling as we do, that our goods are better value and cost less than what is being shown elsewhere.

No matter how small the purchase you get a Book.

Caps from 10c up

Fred. A. Clarke

Dutton's Market

Saturday Specials

Saturday will be the last opportunity for buying Fruit by the car load.

Peaches and Plums this week will be practically over.

Nevertheless we will have a good assortment on Saturday morning.

R. A. DUTTON

Phone 304. 418-420 George-st.

WE WANT YOUR

Spice Trade

Our quality is a little better than you can buy elsewhere and the price is no higher.

We want your trade next year, try us this season.

We handle every kind of both Whole and Ground Spices.

Our supply of first-class Corks is such that we can fit ANY SIZE OF BOTTLE. Jar Rings.

Have you tried Edmison's Cream Tartar Baking Powder?

H. H. EDMISON

CHEMIST, etc. 380 GEORGE-ST.

The Daily Review.

THURSDAY, SEPT. 15, 1904.

THE CITY AND SUBURBS

Brevities.

—The regular weekly practice of All Saints choir will be held to-night. It is requested that there be a large attendance.

—An excursion under the auspices of the Midland Fire Brigade arrived in town today at noon. About 400 came in from the northern burg.

—George-st. choir will practice as usual this evening, and it is desired that every member make an effort to be present. Miss Dobbin will preside at the organ on Sunday.

—The general public are invited to be present at the Harvest Festival in St. John's at 8 o'clock this evening, when Rev. Canon Green, M. A., of Orillia, will deliver the address.

—Mr. R. M. Roy has on exhibition in the Hunter st. window of Macdonnell's drug store the largest photograph ever taken of the lift lock. It shows the steamer City of Peterborough passing over the lock. Mr. Roy always is up-to-date and his machine for enlarging photos is the best of its kind in Canada.

—Miss Agnes Louise Ross, 5 Dunbar Road, Rosedale, pupil of Mrs. Susie Ryan Burke, Toronto Conservatory of Music, is prepared to receive a limited number of pupils in Voice Culture. Will be in Peterborough at the Millinery Parlors of Mrs. Darnley, 142 Hunter street, on Monday and Tuesday, September 19th and 20th. 3d

—In all probability there will be a new boat on the Stony Lake route next season. Captain W. H. White, owner of the steamer Alert, has, it is said, purchased a boat in Belleville, which he intends to renovate and furnish with all the latest improvements. This will be welcome news to the cottagers at the lake. The addition of the Stony Lake to the fleet last year made a big improvement in the service, and with another boat on the route next summer there surely will be no kick coming.

Wear Trade Mark D Suspenders Guaranteed. Sold everywhere.

ORONO FAIR.

Monday and Tuesday. Sept. 19 and 20 Arrange to attend the most attractive Township Exhibition in Ontario. Among other special features will be a green contest open to County of Durham. Purse $35.00. Free-for-all contest, Purse $75.00 Grand Concert at night in Town Hall.

Miss Maud M. Crothers

TEACHER OF VIOLIN AND THEORY

Pupil of Toronto Conservatory of Music.

Residence 541 Water st. Tel. 163.

THE BEST FURNACE

IN THE WORLD

Will not give satisfaction unless it is properly put in. We are specialists in heating. We know how to put furnaces in right and we sell the right furnace too. The

"Improved Garnet"

is made in four sizes, and will give better results than any other furnace we know of. Let us give you an estimate now.

The BEST STOVE CO.

Next to Post Office.

MORE SEPTEMBER BRIDES

PRETTY NUPTIAL EVENTS SOLEMNIZED THIS WEEK.

The M'Cuish-MacFarlane, M'Nulty-Sullivan, Currie-White, Laird-Scott and Logan-Kendry Weddings.

McNULTY—SULLIVAN.

Many people gathered in St. Peter's Cathedral this morning at eight o'clock and manifested pleased interest in the wedding of Miss Louise Sullivan, second daughtert of Mr. and Mrs. J. C. Sullivan, to Dr. F. P. McNulty, formerly of St. Catharines, but who for some years has practised here. Though quietly solemnized it was withal a pretty event, the bride being richly gowned in white Brussels pointe d' esprit, over silk taffeta, wearing a veil and orange blossoms and carrying a bouquet of white roses and maiden hair ferns. The bridesmaid, her sister, Miss May Sullivan, was gowned in white silk, with large white picture hat to match, and carrying pink roses. Dr. Malcolm Crawford, of Toronto, was best man. The ceremony was performed by His Lordship Bishop O'Connor. During the wedding march, played by Miss Doherty, a violin obligato was rendered with exquisite taste by Miss Genevieve McNulty, of St. Catharines, sister of the groom.

After the wedding a company consisting of the bridal party and immediate friends attended a delightful breakfast served by Mr. Harry Long at Lakeview, the residence of the bride's parents. The artistically arranged home decorations by Mr. Cobb were of palms and pink and white asters. A reception was held from 11 a.m. until 3.30 p.m., and at 5.10 Dr. and Mrs. McNulty left by C.P.R. for a wedding trip to Toronto, New York and other cities. Upon returning they will reside on Aylmer st. The bride's handsome goingaway gown was of navy blue taffeta with gray feather boa and hat to match. The bride was the recipient of many beautiful wedding presents.

McCUISH—MACFARLANE.

A pretty and quiet wedding was solemnized last evening at the residence of the bride's parents, Mr. and Mrs. Andrew Macfarlane, Homewood avenue, when their second daughter, Miss Maud K. Macfarlane, was united in marriage to Mr. Robert George McCuish, of Morden, Manitoba. Only the immediate relatives and members of the families of the contracting parties were present. The ceremony took place at half past six under a floral arch in the drawing room, which was decorated for the occasion in white and green, asters, ferns and palms being used in great profusion. Rev. J. G. Potter performed the ceremony and Mrs. Peter Kerr played Mendelssohn's wedding march as the bride entered on the arm of her father, attended by her sister, Miss Winnifred Macfarlane as bridesmaid. The groom was supported by Mr. A. P. Knight, a cousin, of Parkhill, Ont. During the ceremony Miss Florence Miller sang very sweetly "O Fair, O Sweet and Holy."

The bride's gown was of cream silk eolienne, over white taffeta silk, with trimmings of seed pearls and lace, and the bridesmaid's dress was a cream etamine cloth over white taffeta silk, with chiffon trimmings. Both carried shower bouquets of lily-of-the-valley and wore the gifts of the groom—the bride's being a twin diamond and pearl ring and the bridesmaid's a solitaire pearl ring. The gift of the groom to the groomsman was a pretty pearl stick pin.

The travelling gown of the bride was of navy blue Vienna cloth trimmed with black silk braid and a blue beaver hat, with parrot's head, was worn with the suit.

After the ceremony the guests partook of an elaborate lunch which was served in the dining room, where the decorations were in red and white. Several girl friends assisted in serving.

The groom is the editor and proprietor of the Morden "Morning Chronicle," and is very popular with his fellow townsmen, as is evinced by the many handsome presents sent the happy couple. Miss Macfarlane was one of the teachers who went from this vicinity to South Africa in 1902, where she remained for sixteen months, returning in August of last year. The bride has many friends in town and received many beautiful and costly presents, including much cut glass and china and a Limoges dinner and tea set.

The happy couple left on the nine o'clock G.T.R. train for Cleveland, Detroit, St. Louis and Chicago, and will spend a month visiting in western cities.

The many friends of Mr. and Mrs. McCuish will extend best wishes for their future happiness.

CURRIE—WHITE.

A quiet but pretty wedding was celebrated at 2.30 o'clock yesterday at the residence of Mr. W. J. White, Sophia street, east ward, Peterborough, when his daughter, Mary A., was made the bride of Mr. P. W. Currie, B.A., of Ottawa. The officiating clergyman was the Rev. Norman Lindsay of Dresden, Ont., a brother-in-law of the groom. The bride was very becomingly attired in a navy blue English silk travelling dress and was attended by her two nieces, Miss Elsie and Miss Dorothy Sherin of Lakefield, as flower girls. A nephew of the groom, Norman Lindsay of Dresden, acted as page.

The drawing room was beautifully decorated for the occasion and the nuptial knot was tied under a floral bell of white asters.

Among the guests were Mrs. Currie and Miss Currie of Toronto. Rev. Norman Lindsay and son of Dresden, and Mr. and Mrs. W. Sherin and daughter of Lakefield. The bride was the recipient of many beautiful presents from friends in Ottawa, Toronto, Dresden, Niagara Falls, Peterborough, Strathroy, Lakefield and other places.

A delightful wedding breakfast was served at the conclusion of the ceremony. Mr. and Mrs. Currie left on the 6.10 C.P.R. train for Toronto, Montreal, Quebec and other places, and upon their return will reside in Ottawa.

KENDRY—LOGAN.

Last evening at half-past seven o'clock, Miss Mabel Logan, third daughter of Mr. John Logan, Sherbrooke street, was united in marriage to Mr. Herbert Kendry, son of Mr. James Kendry, M.P. Rev. A. H. Brace was the officiating clergyman. The bridesmaid was Miss N. A. Brace, and the groom was assisted by Mr. Howard Logan, brother of the bride. The bride's dress was a grey costume with silver braid and buttons. The wedding march was played by Mr. Lincoln Brace. The bride received a large number of costly presents.

LAIRD—SCOTT.

This afternoon a quiet wedding was solemnized at the residence of Mr. and Mrs. W. J. Scott, Water street, the bride being their eldest daughter, Miss Jean M. Scott, and the groom Mr. J. A. Laird. The ceremony was performed by Rev. E. A. Langfeldt, and bride and groom were unattended. Mr. Laird leaves this evening for Chicago to prepare his residence there and will be joined by his bride in a few days.

BLACK WATCH BAND

The Plan for the Black Watch Band Concert opens at Madill's Drug Store on Friday 16th.

Y.M.C.A. OPENING.

Social Musicale

Y M.C.A. Hall

Tuesday evening, Sept. 20th

The gentlemen of the town and lady friends invited.

COMING!

Winter is coming and it is time for you to secure for yourself a comfortable home. Call at our office where we can tell you about many comfortable homes at moderate prices.

Two 2 story Brick Houses at [illegible] each. Convenient to Wm. Hamilton's. Two 2 story Bricks near C.G.E. Works at [illegible] each. Two six roomed Houses near C.G.E. at [illegible] each.

Beautiful Lots on the Wescott property overlooking the Little Lake at right prices. Several new houses for sale at moderate prices. Be sure you see us before buying anything.

A. BROWN & CO.

133 Hunter-st. Phone [illegible]

OUR GREAT LINEN SALE

This is certainly the greatest Linen Sale of the season. Everybody is delighted with the qnalities and the prices are simply amazing.

These Linens are not a lot of common goods, but positively the imperfects from the mill of the best manufacturers of Linens in all Ireland.

We still have an abundance to choose from so we would advise you to come while the assortments are large.

This is positively the greatest Linen Sale ever held in Peterborough.

NEW FALL JACKETS

JACKETS FOR EVERYBODY

LADIES, MISSES and CHILDREN

Here you will find the greatest collection of Jackets that Peterborough has ever seen. **Bought direct from the Manufacturers** in Germany, at the proper time to ensure the latest styles and we are selling them at prices that will be sure to please you. We would like you to see our Jackets. See the correct styles as worn in Berlin, London, Paris, New York and other centres of fashion.

MILLINERY

Keep in mind that our Fall Opening for Millinery will be held next week. In the meantime we are showing an immense assortment of New Fall Ready-to-wear and Suit Hats appropriate for early fall wear.

Richard Hall & Son

DIRECT IMPORTERS 353-355 GEORGE-ST.

Hard Knocks Shoes

FOR BOYS AND GIRLS

LOOK WELL WEAR BETTER

Cost to You - - - $1.25 to $2.00

ACCORDING TO YOUR LIKING

THE CENTRAL BOOT AND SHOE STORE

R. McWHINNIE

PHONE 280. 384 GEORGE-ST.

THE T. M. & M. STORE

You Want a New Fall Hat

You had better buy it here. Why? Because you will get the right style, the right make, the right quality and the right price. Few people can judge the quality of a Hat and the chances are when you go to an exclusive hatter, you pay sometimes for the autograph inside.

OUR HATS ARE LIKE OUR CLOTHING THE BEST THAT CAN BE MADE FOR THE MONEY.

We don't make the Hats, but we know who does and when you buy a Hat here, you have the same protection on it that goes with our Clothing.

ONE PRICE TO EVERYBODY

Tully Merrell & Meredith

Outfitters for Gentlemen and their Sons

Coal for Sale

SEE ME BEFORE BUYING YOUR COAL.

We Buy All Kinds of Junk

AND PAY THE HIGHEST MARKET PRICES.

Geo. Stevens

The Daily Review.

THURSDAY, SEPT. 15, 1904.

PROPOSED FORESTRY SCHOOL

Particular Aspects of a Case which Should Receive Attention.

In view of the fact that forest fires continue to be a matter of great importance to the country and one fraught with considerable anxiety on the part of those entrusted with the preservation of our valuable timber limits, we cannot help calling attention to some particular aspects of the case, the more so that several Provincial Governments, not to mention our oldest colony, Newfoundland, are fully alive to the importance of preserving our valuable forests, and are taking the means to educate a certain section of the community in order that the wholesale destruction of recent years may be avoided, and a system of reforesting begun.

In this connection we find that of the 100,000,000 acres of forest land in the Province of Ontario, 40,000,000 acres is of such a character that it must remain permanently wild, being unsuited for agriculture. Examples of this kind are to be found in the rough and rocky timber limit areas of the Muskoka, Parry Sound and other districts. It is estimated that this area is capable through conserving the existing timber and restoring by seeding and planting, of yielding an average annual revenue of $40,000,000, or $1 per acre. Owing to the length of time required for the growth of such timber as white pine, it is difficult to enlist private enterprise in the work of reforesting, particularly in the territory mentioned, hence the necessity for the Government undertaking such work. With more rapid growing timber, and by proper care of the wood lots in our older and first-rate agricultural sections, the farmer can secure a fairly certain and early return for his outlay, which the enhancement of the value of his property makes a good investment.

A natural aid to systematic work in the United States has been the establishment of colleges of forestry and that plan could be followed with advantage in Canada. At Yale and Ann Arbor the colleges of forestry are for men who have already graduated, and the course is two years. This plan seems to be the most satisfactory. There are many young men willing to spend the additional two years for training and a special degree in forestry. As the graduates are generally thrown on their own resources when embarking in practical work, the plan of a special course after graduating secures a maturity of judgment that might be wanting in case the study of forestry were made a branch of undergraduate work. At Cornell the undergraduates take a course in forestry, but the balance of advantage seems to be with the special course for more mature minds. At present the demand for trained men is greater than the supply, and this condition is likely to continue for many years. There will certainly be a demand for them in Canada in the protection service, in estimating timber limits, scaling for stumpage dues, determining the trees to be cut and to be preserved for seeding, and in enforcing the more stringent requirements that will be necessary regarding the burning of brush and the clearing away of the debris of lumbering operations. Canada must maintain her lead, and to that end the scientific training of students and the systematic restoration of denuded land have now become necessary.

Apart from this we may add that in a recent journey through the Maritime Provinces we have had occasion to observe the need of practical knowledge requisite for the forestry service and that it is the bounden duty of the Government to further the preservation and reforestation of the very valuable timber areas in that section of the Dominion. The time is opportune for schools of forestry and let us not be slow to avail ourselves of the opportunity, thereby escaping the penalty incurred by European countries in the neglect of their forests and consequent loss.—Canadian Trade Review.

Kept Poor by Doctor's Bills.

Many a family is kept poor by doctors' bills when just as good and oftentimes better results could be obtained by the use of Dr. Chase's Kidney-Liver Pills, which sell at 25 cents a box of twenty-five doses. As one pill a day is the most frequent dose under any circumstances there is no treatment obtainable which costs so little, and at the same time same which brings about such excellent results in derangements of the kidneys, liver and bowels.

In washing woollens and flannels, Lever's Dry Soap (a powder) will be found very satisfactory.

"TIME" is called

The doctored and adulterated teas of Japan has had its day.

"SALADA"

Ceylon Natural Green tea by its absolute purity and delicious flavor is fast displacing it just as "SALADA" Black is displacing all other black teas. Sold only in sealed lead packets. 25c and 40c per lb. By all grocers.

Over the Border

By ... ROBERT BARR,

Author of "Jennie Baxter, Journalist," Etc.

Copyright, 1903, by Frederick A. Stokes Co.

"You heard all he said to me to-day. I saw him for but a moment, and that in your presence."

"I had hoped his lordship made a confidant of you, so my mission were the easier of accomplishment."

"If it has to do with his welfare, I am ready to confer with you. Come with me to the library."

But before they could quit the hall they were aware that another was taking advantage of the lull in the street to seek entrance to the mansion. Frances paused to learn the result. This time it was an envoy from Strafford himself, and he brought a letter addressed to "Mistress Frances Wentworth." She opened and read the note with eager anticipation, forgetting for the moment all who were standing there.

> Sweetheart—You have heard before this what hath befallen me, yet trust thou in the goodness of God that my enemies shall do me no hurt. I am troubled that you should be in London at this time, where I can be of no help to you. It would please me to know that you were safe in the home where you have lived until this present time. Think not that you can assist me other than by obeying, for I trust in God and the king and in the assurance that I am innocent of the charges malice hath brought against me. Therefore be in no way alarmed, but betake yourself straightway to the north, there to wait with your brother, as heretofore, until I send a message for you, which I hope to do right speedily. Travel in comfort and security, and take with you such of my household as will secure both.
>
> My treasurer, John Vollins, will give you all money you require, and this letter is his assurance to fulfill your wishes in this and every respect. Trust in God; give way to no fear, but bear yourself as my daughter. Your loving father,
>
> STRAFFORD.

The young woman folded the letter without a word, except to the secretary, to whom she said:

"My father writes in good confidence, seeing no cause for alarm, having assurance of his innocence and faith in God and the king."

Then she led the way to the library, followed by De Courcy, hat in hand. Vollins arose and left them together, whereupon the Frenchman, with some slight hesitation, possibly remembering a different plea on that spot a few hours before, began his recital.

"This morning his lordship, your honored father, requested my assistance in a business which he thought I was capable of bringing to a satisfactory conclusion. It concerned a highly placed personage, whom it is perhaps improper for me to name, and perhaps unnecessary for me to particularize further. His lordship's intention was to present this exalted lady with some gift which she would value for its intrinsic worth no less than its artistic quality, and, as he professed himself no judge of such, preferring to depend upon the well known taste of my nation in delicate articles of merit, also so far complimenting me as to believe that I could, in suitable manner and phrase, present this token to the gracious acceptor of it, he desired my intervention, and I promised so to pleasure him to the best of my poor abilities. On leaving you this morning I made selection of the gift, and furthermore gave hint to the recipient of its intended presentation—a hint, I may say, which was received with palpable delight. Judge, then, my consternation when I heard of the earl's arrest, for he had promised to pay me the money tomorrow."

The young man paused, his listener pondering with her eyes on the floor. She had such a deep distrust of him, and was so well aware of the prejudice, that she struggled against it, praying for an unbiased mind. Yet much that he had said coincided with certain things she knew—her father's desire that the queen should cease from meddling in affairs of state to his disadvantage and theirs; his seeming friendship for De Courcy, although he despised him; his intention that she should be civil to him; his disclaimer of all knowledge regarding what a woman valued in a gift when he presented her with a full purse the night before—all these fitted with the Frenchman's story. The suppliant, scrutinising her perplexed brow, seemed to fear that his chance of getting the money was vanishing, as he continued on the line most likely to incline her to favor his present demand.

A BOWED AND PALLID FIGURE.

"Of course I should not have troubled you in this matter did I not think that if the arrangement your father wished to make was important this morning it is ten times more important tonight. Indeed, his liberty may depend upon it. I am well aware that it is open to me to say to the lady, 'Lord Strafford is in prison and is unable to carry out his generous intentions,' but I fear the deep disappointment will outweigh the force of the reasoning. Your charming sex is not always strictly logical."

"What was the sum agreed upon?" asked Frances, looking suddenly up.

"A thousand pounds in gold."

The question had been sprung upon him, and he had answered without thought, but as he watched her resolute face a shade of disappointment passed over his own, as if of inward regret that he had not made the amount larger should her determination prove his ally.

"I shall see that you get the money, if not tonight at the time promised."

She sent for Vollins and placed the case before him. The treasurer stood by the table with inscrutable face and listened in silence, his somewhat furtive look bent on the Frenchman.

"Has M. De Courcy some scrap of writing in which my lord signifies that so considerable a payment is to be made?"

"My dear fellow, this relates to business that is not put in writing between gentlemen," said the foreigner hastily.

"I am not a gentleman, but merely the custodian of his lordship's purse. I dare not pay out gold without his lordship's warrant over his own signature."

"Mr. Vollins," pleaded the girl eagerly, "my father's life and liberty may depend on this disbursement. I will be your warrant. I have money of my own in the north, many times the sum I request you to pay. Should my father object I will refund to you the thousand pounds. Indeed, I will remit it to you in any case, and my father need know nothing of this transaction, therefore you cannot be held in scath."

"I must not do it," said Vollins. "His lordship is a very strict man of business and will hold me to account. He would forgive you, madam, but would be merciless with me did I consent to so unheard of a proposal. I dare not count out a thousand pounds to the first man who steps from the street and asks for it, giving me his bare word."

"But you have my word as well, Mr. Vollins," urged the girl.

"Madam, I beseech you to consider my position. I am but a servant. The money is not mine or you were welcome to it. Yet why all this haste? His lordship can undoubtedly be communicated with tomorrow, and then a word or line from him is sufficient."

"You have an adage, sir, of striking while the iron is hot. The iron may be cool enough by the time your scruples of legality are satisfied," warned De Courcy.

"His lordship can be communicated with. You are quite right, Mr. Vollins," cried Frances, remembering. "He has communicated with me. I ask you to read this letter and then to pay the thousand pounds required of you."

Vollins read the letter with exasperating slowness and said at last:

"There is nothing here authorising me to pay the gentleman a thousand pounds."

"True, there is not, but my father says you are to pay me what moneys I require. I require at this moment a thousand pounds in gold."

"The money is for your safe conduct to the north."

"You have read my father's letter more carelessly than I supposed by the time you took. He says you are to fulfill my wishes in this and every respect. Do you still refuse me?"

"No, madam, but I venture to advise you strongly against the payment."

"I thank you for your advice. I can certify that you have done your duty fully and faithfully. Will you kindly bring forth the gold?"

Vollins weighed the five bags of coin with careful exactitude and without further speech. De Courcy fastened them to his belt, then looked about him for his cloak, which he at last remembered to have left in the hall. Vollins called upon a servant to fetch it, taking it from him at the door. The Frenchman enveloped himself and so hid his treasure. The cautious Vollins had prepared a receipt for him to sign, made out in the name of Frances Wentworth, but De Courcy demurred; it was all very well for the counting house, he said, but not in the highest society. The Earl of Strafford would be the first to object to such a course, he insisted.

Frances herself tore the paper in pieces and said that a signature was not necessary, while Vollins made no further protest. She implored De Courcy in a whispered adieu to acquit faithfully the commission with which her father had intrusted him, and he assured her that he was now confident of success, thanking her effusively for the capable conduct of a difficult matter of diplomacy. Then, with a sweeping gesture of obeisance, he took his courteous departure.

Mr. Vollins deferentially asked Frances to sign a receipt which he had written, acknowledging the payment of a thousand pounds, and to this document she hurriedly attached her signature.

CHAPTER VI.

FRANCES made her way to the north, as her father had directed, and everywhere found the news of his arrest in advance of her—the country ablaze with excitement because of it. The world would go well once Strafford was laid low. He had deluded and misled the good king, as Buckingham did before him. Buckingham had fallen by the knife; Strafford should fall by the ax. Then the untrammeled king would rule well; quietness and industry would succeed this unhealthy period of fever and unrest.

To be continued.

ABSOLUTE SECURITY.

Genuine

Carter's Little Liver Pills.

Must Bear Signature of

Brent Good

See Fac-Simile Wrapper Below.

Very small and as easy to take as sugar.

CARTER'S LITTLE LIVER PILLS.

FOR HEADACHE.
FOR DIZZINESS.
FOR BILIOUSNESS.
FOR TORPID LIVER.
FOR CONSTIPATION
FOR SALLOW SKIN.
FOR THE COMPLEXION

Purely Vegetable.

CURE SICK HEADACHE.

CANADIAN PACIFIC

SPECIAL EXCURSIONS

FROM

PETERBOROUGH

—TO—

Detroit	$8.90	Cincinnati	$15.15
Bay City	9.90	Grand Rapids	11.65
Chicago	14.70	Saginaw	9.70
Dayton	14.45	Columbus	13.95

Indianapolis, $14.95

Cleveland $8.65 to $13.40, according to route.

St. Paul and Minneapolis, $37.70 or $41.20 according to route.

Good going Sept. 22, 23 and 24, returning until October 10th, 1904.

T. E. BUDDY,
City Passenger Agent,
343 George st., Peterborough.

A. H. NOTMAN,
Gen. Pass. Agent,
Toronto.

GRAND TRUNK RAILWAY SYSTEM

CENTRAL CANADA EXHIBITION, OTTAWA

Single Fare for Round Trip good going Sept. 16th to 24th. $4 00 good going 20, 22nd, and 23rd

All tickets valid returning until Sept. 26th.

LOW RATE EXCURSIONS

Going Sept. 22, 23 and 24

DETROIT	$8 90	COLUMBUS	$13 95
PT HURON	7 90	DAYTON	14 45
CHICAGO	14 70	INDIANAPOLIS	14 95
SAGINAW	9 70	CINCINNATI	15 15
BAY CITY	9 90	GRAND RAPIDS	11 65

Cleveland via Buffalo and C & B Steamers $8 65 via Nickle Plate $9 70 Cleveland via Detroit and D & C Steamers $11 40 via Lake Shore $13 40 St Paul or Minneapolis via Chicago $37 70 via Northern Nav Co $41 20.

All tickets valid returning until October 10

HARVEST EXCURSIONS

$30.00 to $40.00

To points in Manitoba, Assiniboia, Saskatchewan and Alberta. Good going Sept. 27th. Valid returning until Nov. 28th.

—TO THE WEST—

Reduced one way rates to points in British Columbia, California, Colorado, Idaho, Montana, Oregon, Utah, Washington. On sale daily until Oct. 15th.

World's Fair St Louis $21.50 Round Trip with stop over privileges at Chicago, Detroit and intermediate Canadian Stations.

For tickets illustrated literature, regarding World's Fair, and full information, call on
W. BUNTON C.P. & T.A.
F. SANDY Station Agent.

Toronto Savings and Loan Company

415-437 George-st., Peterboro.

HON. GEO. A. COX...... President

PAID UP CAPITAL..$1,000,000.00
RESERVE FUND.... 400,000.00

SAVINGS DEPARTMENT

3½% interest, compounded half-yearly, allowed on deposits of ONE DOLLAR and upwards.

ABSOLUTE SECURITY and PROMPT SERVICE is the basis upon which we solicit your account.

MONEY TO LOAN

At lowest current rates of interest.

Further information furnished on application to

W. G. MORROW, Manager.

SOUVENIR POST CARDS

New ready. Souvenir Post Cards of the Hydraulic Lift Lock. Beautiful views of the lock complete. At Review Stationery Store and local Bookstores. tf

Architecture

E. M. STOREY

ARCHITECT, ETC., 171 Wellington Street, Kingston, Ont. All orders promptly attended to and guaranteed satisfactory in every particular.

Medical

T. POPHAM McCULLOUGH

M. D., EYE, EAR, NOSE AND THROAT (office—Removed to No. 146 Brock Street, Peterborough.

Dental

DR. H. A. WOOD

DENTIST

Dental Rooms No. 403½ (upstairs) George St., opposite Adam Hall's. Phone No. 28. Day or night.

DR. R. F. MORROW

MASTER OF DENTAL SURGERY, and Gold Medalist, R. C. D. S. Office in his old stand over China Hall, Room No. 1, Corner of George and Simcoe Streets.

Legal

R. E. WOOD

BARRISTER, SOLICITOR, ETC. Office in the Bank of Commerce Building. MONEY TO LOAN.

W. H. MOORE

BARRISTER, SOLICITOR, in the Supreme Court, etc. Office—Corner of George and Hunter Streets, over Bank of Toronto.

D. O'CONNELL

BARRISTER, SOLICITOR, ETC. Office 150½ Hunter Street, two doors West of Post Office, Peterborough. MONEY TO LOAN.

HALL & HAYES

BARRISTERS, SOLICITORS & NOTARIES PUBLIC, Hunter Street, Peterborough, next to English Church. MONEY TO LOAN at the lowest rates of interest.

E. H. D. HALL LOUIS M. HAYES

HALL, MEDD & DAVIDSON

Successors to Stratton & Hall.

BARRISTERS, SOLICITORS, ETC., Peterborough, Ont. Office—Corner of Hunter and Water Streets, over Bank of Commerce.

R. E. HALL S. T. MEDD W. S. DAVIDSON

EDMISON & DIXON

BARRISTERS, SOLICITORS, ETC. Office in Claxton's Block, Corner Hunter and George Streets, over Dickson's Store.

DENNISTOUN, PECK, KERR & STEVENSON

BARRISTERS, SOLICITORS, NOTARIES, ETC., 415 Water Street, Peterborough.

R. M. DENNISTOUN F. D. KERR
G. A. PECK A. STEVENSON

Money

ROGER & BENNET

BARRISTERS, SOLICITORS, ETC., 375 Water Street, Peterborough. Telephone No. 161.

MONEY AT EASY TERMS 5 PER CENT.

ONTARIO BANK

PETERBOROUGH BRANCH

General Banking Business Transacted

SAVINGS BANK DEPARTMENT

HIGHEST RATES OF INTEREST allowed on deposits of $1.00 and upwards. Corner Water and Simcoe Streets.

JOHN CRANE Manager

LARGE AND SMALL
Tents, Flags
—AND—
Mottoes
FOR EXHIBITION PURPOSES TO RENT
Place your orders at once for anything you want in this line for Peterborough Exhibition
Decorations of all kinds done to order.
J. J. TURNER & SONS
Cor. George, King and Water sts. Peterborough. Telephone day or night

The Daily Review.
THURSDAY, SEPT. 15, 1904.

EARTHQUAKE SHOCK.

A Ten-Second Rumbling in the Town of Arnprior.

Arnprior, Sept. 15.—A severe earthquake shock was felt here at 9 o'clock last night. It lasted about 10 seconds, and was accompanied by the usual rumbling sound. Houses were shaken and people were led to think that some day the world would come to an end. It is some years since a shock has been felt in this district.

Felt in Buckingham.

Buckingham, Que., Sept. 15.—One of the heaviest earthquakes ever experienced in this section passed here at 8.53 last evening. It commenced with two heavy shocks, and the vibration continued for upwards of a minute. Reports received from Notre Dame de la Salette indicate that it was felt very severely in that district.

Shocked Montreal.

Montreal, Sept. 15.—A slight earthquake shock lasting five seconds was felt in Montreal and vicinity a few minutes before 9 o'clock yesterday.

Ottawa Also Trembles.

Ottawa, Sept. 15.—Two distinct earthquake shocks were felt here last night and caused considerable alarm. The houses were severely shaken, but no damage was reported. The shock seemed to be general throughout the Ottawa Valley. The first shock was felt at 8.52.45 o'clock and lasted five seconds, and after an intermission of three seconds the second shock was felt, and lasted for six seconds. Dr. Amis of the geological survey staff says that the shock was caused by the rock formation on the surface of the earth settling into place.

GARTUNG MUST BE TRIED.

C.O.F. Officials Seem Unwilling to Push the Case.

Brantford, Sept. 15.—The case against Ernest Gartung, C.O.F. organizer, charged with embezzlement, took an unexpected turn yesterday afternoon. Gartung was remanded last Monday for a week.

A quiet session of the police court was held yesterday afternoon before Police Magistrate Woodyatt, in which Gartung was committed for trial. At 5.30 yesterday afternoon, Gartung was again in the dock, this time in the court house before Judge Hardy.

Then Mr. Wilkes, County Crown Attorney, stated that Gartung had admitted the charge, but matters had been cleared up to the satisfaction of the C.O.F. authorities. The judge was asked to suspend sentence.

Judge Hardy stated that the unusual gravity of the charge demanded that the usual proceedings be gone through with, and accordingly set Thursday morning for the trial. All the events yesterday afternoon were very quiet, though no attempt was made at closed doors.

Apparently the C.O.F. officials are unwilling to push the case. They will give out no information, but it is conceded that the defalcations amount to over $3,000.

Levi Webster Goes Free.

Toronto, Sept. 15.—T. C. Robinette, K.C., has succeeded in obtaining a pardon for Levi Webster. Webster is the young man who was implicated with Fair in the big jewelry robbery from P. W. Ellis & Co., last May. He was sentenced in June to one year in the Central by Magistrate Denison. This robbery was the sensation of the hour. Webster, who was a trusted employe of the firm, and had been carrying on, with the assistance of Fair, a system of thieving for some time. Detectives Duncan and Verney recovered nearly $5,000 of the stolen goods in Canada and the United States. Fair is still in the Penitentiary.

McEvoy Off Gamey's Track.

Toronto, Sept. 15.—The slander suit of J. M. McEvoy against R. R. Gamey, M.P.P., was yesterday discontinued at Osgoode Hall. The defendant had intended to apply for a change of venue from London to Bracebridge, but the application was not made, and no information was obtainable regarding the reason for the withdrawal of the action.

British Ship Ashore.

San Francisco, Sept. 15.—The British ship Ditton, Captain W. Davis, is ashore about five miles south of the Cliff House. She is from Newcastle, Australia, with a cargo of coal. The Ditton is a steel ship of 2,699 tons, and belongs to the Leyland Shipping Company, of Liverpool.

CAPT. BERNIER RESIGNS.

Would Not Go As Second in Command on Sailing Vessel Arctic.

Quebec, Que., Sept. 15.—Captain Bernier will not take part in the steamer Arctic's expedition to the head of the Mackenzie River. He has resigned on the ground that he will not accept the position of second in command. The steamer Arctic's expedition up the straits of the Hudson Bay is altogether a military organization, inasmuch as Major Moodie, in charge, is called upon to perform special duties and make important reports to the Government respecting the country and its conditions and geographical boundaries. Major Moodie has been given supreme command of the expedition, and Captain Bernier was simply appointed sailing master of the steamer, to receive his instructions from Major Moodie and obey his orders in regard to the movements of the ship. Captain Bernier revolted against these regulations when he was officially notified of the matter, and immediately threatened to resign, saying he was not going to play second fiddle to any man. He later carried his threat into execution, and telegraphed his resignation to the Minister of Marine and Fisheries. The general impression is that Captain Bernier's resignation will be accepted.

Dr. Church Dies.

Merrickville, Sept. 15.—Dr. M. K. Church, one of Merrickville's oldest residents died yesterday, aged 76 years. He leaves a wife, five sons and two daughters.

BASEBALL ON WEDNESDAY.

National League Scores.

At Brooklyn— R.H.E.
Philadelphia ... 0 0 0 0 0 1 0 0 0—1 6 3
Brooklyn ... 0 0 0 0 0 1 0 0 1—2 10 6
Batteries—Corridon and Dooin; Reuling and Ritter. Umpire—Moran.

American League Results.

At Boston—By taking the first game and tying the second, New York regained first place to-day. Attendance—3615. Scores:

First game— R.H.E.
New York ... 2 0 1 0 0 0 0 0 0—3 8 0
Boston ... 0 0 0 0 0 0 0 0 1—1 6 1
Batteries—Chesbro and McGuire; Dineen and Criger. Umpire—Sheridan.

Second game— R.H.E.
Boston ... 1 0 0 0 0—1 4 1
New York ... 0 0 1 0 0—1 1 0
Batteries—Gibson and Farrell; Powell and McGuire. Umpire—Sheridan. Called on account of darkness.

At Chicago (first game)— R.H.E.
Chicago ... 1 0 1 0 0 1 0 0 x—3 7 0
Cleveland ... 0 0 0 0 0 0 1 0 0—1 6 1
Batteries—Owen and Sullivan; Donahue and Buelow. Umpire—O'Loughlin.

Second game— R.H.E.
Chicago ... 1 2 0 1 1 1 0 0 x—6 8 2
Cleveland ... 0 0 1 0 0 0 1 0 0—2 8 3
Batteries—Patterson and Sullivan; Rhoades, Buelow and Ostdick. Umpire—O'Loughlin. Attendance—2250.

At St. Louis (first game)— R.H.E.
St. Louis ... 4 0 0 0 0 1 0 0 x—5 12 1
Detroit ... 4 0 0 0 2 4 0 1 0—11 12 6
Batteries—Sudhoff and Sugden; Kitson and Drill. Umpires—King and Dwyer.

Second game— R.H.E.
St. Louis ... 4 0 0 0 0 1 0 0x—5 12 1
Detroit ... 0 0 0 0 0 0 4 0 0—4 10 1
Batteries—Pelty and Kahoe; Killian and Drill. Umpires—King and Dwyer.

Bleaching Linen.

To whiten linen which has become yellow cut up a pound of fine white soap and dissolve it over the fire in a gallon of milk. When the soap has entirely dissolved add a tablespoonful of powdered borax. Then put the discolored linen into the boiler and let it simmer for half an hour. Then take it out and wash it thoroughly in a good lather made of the ordinary "soap jelly" and warm water. Rinse well in two waters, the last of which should be made a good sky blue.

One Exception.

It used to be told of General Logan, who was a member of congress at the breaking out of the war, that when he saw there was really going to be a fight he seized a musket, slipped out of Washington and walked all the way to Bull Run, where he arrived just in time to have a hand in the fray.

He wore a dress coat, but he stood his ground as long as any one. The rout was complete, and the next morning, a good deal out of breath, he was back at the capitol, telling some of his fellow congressmen what he had seen.

"Who gave you this account of the fight?" asked a member from northern New York as he joined the group.

"Why, I was there myself," said Logan.

The New Yorker was mystified. Apparently he had not heard the news.

"You were there!" he exclaimed. "Are the cars running?"

"No," said Logan; "the cars ain't running, but every other thing in the state of Virginia is, as near as I could make out."

An Anecdote of Handel.

On one occasion Handel was caught in a shower of rain and being unprovided with an umbrella was obliged to seek shelter in a blacksmith's forge. Either Handel was in a silent mood or else the blacksmith showed no conversational symptoms, for in a little while the latter began hammering away at his anvil, accompanying his work with a song. He little thought the use his visitor was making of him and his anvil, for it is said that Handel was listening all the time to the strokes of the hammering on the anvil, which, by producing two harmonic sounds, according in time and tune with the tune the man sang, formed a bass accompaniment. Handel, on reaching home, remembered the air and the hammer accompaniment. He wrote down both, and so we owe to a shower of rain the composition known as "The Harmonious Blacksmith."

THE MARKET REPORT

Peterborough Market

WHEAT	
Wheat	$0 90 to 1 00
FLOUR AND MEAL	
Flour, family, cwt	$2 50 to 2 75
Flour, bakers' cwt	2 90 to 3 00
COARSE GRAIN	
Barley, per bushel	0 40 to 0 42
Peas, small	0 60 to 0 70
Peas, mummies	0 60 to 0 70
Oats	0 31 to 0 34
Buckwheat	0 48 to 0 50
Rye	0 40 to 0 48
WOOL AND HIDES	
Wool, unwashed	0 06 to 0 07
Fleece Wool	0 11 to 0 16
Veal Calf Skins	0 08 to 0 10
Deacons	0 40 to 0 50
Beef Hides, per cwt	6 50 to 7 00
Sheepskins	0 50 to 0 60
MEAT, POULTRY AND DAIRY PRODUCE	
Beef by the ¼, per cwt	6 00 to 8 00
Mutton, per lb	0 06 to 0 10
Lamb, quarter, per lb	0 10 to 0 12½
Dressed Hogs, per cwt	7 50 to 8 00
Pork by the ¼, per lb	0 10 to 0 12½
Lard	0 13 to 0 14
Chickens, per pair	0 70 to 1 00
Ducks, per pair	0 80 to 1 00
Geese, each	0 80 to 1 25
Turkeys, each	1 00 to 1 50
Butter, fresh roll, per lb	0 18 to 0 20
Butter, crock	0 16 to 0 18
Eggs, per doz	0 17 to 0 22
LIVE STOCK	
Cattle, exporters	0 4 to 0 04½
Choice butchers, steers & heifers	0 3½ to 0 03¾
Light heifers and cows	2 50 to 3 00
Feeders, 1000-1100	3 00 to 3 25
Stockers	0 02 to 0 02½
Hogs, select, 150-160	4 90 to 5 00
Fats and heavies	5 00 to 5 20
Lights	4 25 to 4 75
Sows	3 00 to 3 25
Stags	0 1½ to 0 02
Sheep	3 25 to 3 75
Lamb, per lb	0 04 to 0 05
GENERAL	
Potatoes	0 75 to 0 90
Carrots	0 40 to 0 45
Wood, hard	4 50 to 5 00
Wood, soft	3 00 to 5 00
Straw, per load	2 00 to 3 00
Tallow, rendered, per lb	0 03 to 0 05
Hay, timothy, per ton	8 00 to 9 00
Hay clover, per ton	7 00 to 8 00

Wheat Futures Easier—Options Lose Two Cents—Live Stock Markets—The Latest Quotations.

Wednesday Evening, Sept. 14.

Liverpool wheat futures closed to-day ⅛d to ¼d lower than yesterday and corn futures ⅛d lower.

At Chicago September wheat closed 1⅛c lower than yesterday, September corn ⅛c lower and September oats ⅛c higher.

FOREIGN MARKETS.

London, Sept. 14.—Close—Wheat on passage—Buyers and sellers apart. Corn on passage—Firm but not active.

Mark Lane Miller market—Wheat—Foreign firm and rather dearer; English, firm. Corn—American, nothing doing; Danubian, strong; 1s higher. Flour—American, firm; 6d higher; English, firm.

Paris—Close—Wheat—Tone barely steady; September, 22f 60c; January and April, 24f 40c. Flour—Tone barely steady; September, 30f 60c; January and April, 31f 35c.

LEADING WHEAT MARKETS.

	Sept.	Dec.
New York	$1.19¾	$1.17¾
Duluth	1.26¾	1.16¾
St. Louis	1.14¾	1.19¾
Toledo	...	1.19¼
Detroit	1.19	1.20

TORONTO ST. LAWRENCE MARKET.

Grain—		
Wheat, white, bush	$1 00 to	$1.12
Wheat, red, bush	1 00	1 05
Wheat, spring, bush	1 00	
Wheat, goose, bush	0 92	0 93
Beans, bush	1 20	
Barley, bush	0 46	0 48
Oats, bush	0 36	0 37½
Rye, bush	0 57	....
Peas, bush	0 98	....
Buckwheat, bush	0 47	0 48

LIVERPOOL GRAIN AND PRODUCE.

Liverpool, Sept. 14.—Wheat—Spot, nominal; futures, steady; September, 7s 6¼d; December, 7s 7⅜d. Corn—Spot, easy; American mixed, 4s 9d; futures, quiet; September, 4s 6¼d; December, 4s 6¼d.

Beef—Extra India mess, quiet, 61s 3d. Pork—Prime mess, western, strong, 72s 6d. Shoulders—Square, quiet, 40s. Tallow—Prime city, firm, 22s. Turpentine—Spirits, quiet, 38s 6d.

NEW YORK DAIRY MARKET.

New York, Sept. 14.—Butter—Steady; receipts, 4086.

Cheese—Steady; unchanged; receipts, 6104.

Eggs—Quiet; unchanged; receipts, 11,182.

CATTLE MARKETS.

Cables Easier—Trade Slow for Cattle at Montreal Market.

London, Sept. 14.—Cattle are easier at 9½c to 12c per lb.; refrigerator beef, 8c per lb. Sheep, 10½c to 11½c, dressed weight.

MONTREAL LIVE STOCK.

Montreal, Sept. 14.—About 700 head of butchers' cattle, 50 calves, 40 milch cows, 2400 sheep and lambs and 400 hogs were offered at the East End Abattoir to-day. The butchers having bought largely on Monday's market were in no hurry to buy many more [illegible] muggy weather, caused a very slow trade. There were no prime beeves on the market, and very few sales were made at over 4c per lb.; good mediums sold at 3¾c to 4¼c, ordinary mediums, 3c to 3½c, and the common stock, 2¼c to 3c per lb., while lean cows and small bulls brought 1¾c to 2c per lb. Calves sold at $3 to $12 each, or 3½c to 4½c per lb. Shipping sheep sold at 3¾c and the others 3c to 3¼c per lb. Lambs sold at $2.25 to $4 each, or 4c to 4½c per lb. Fat hogs sold at 5c to 5¾c per lb. Milch cows sold at $20 to $55 each.

EAST BUFFALO CATTLE MARKET.

East Buffalo, Sept. 14.—Cattle—Receipts, 125 head; steady; prime steers, $5.50 to $5.75; shipping, $4.75 to $5.25; butchers', $4 to $5; heifers, $3.25 to $4.75; cows, $2.75 to $4; bulls, $2.50 to $4.25; stockers and feeders, $2.50 to $3.75.

Veals—Receipts, 150 head; 25c higher; $4.50 to $8.

Hogs—Receipts, 3800 head; active; 5c higher; heavy, $6.30 to $6.40; mixed and yorkers, $6.25 to $6.45; pigs, $6.10 to $6.20; roughs, $5.25 to $5.30; stags, $4 to $4.75; dairies, $6 to $6.25; grassers, $5.80 to $6.20.

Sheep and lambs—Receipts, 3200 head; sheep, steady; lambs, active; 10c to 15c higher; lambs, $4.50 to $6.40; yearlings, $4.50 to $4.75; wethers, $4.25 to $4.50; ewes, $3.25 to $4; sheep, mixed, $2 to $4.

NEW YORK LIVE STOCK.

New York, Sept. 14.—Beeves—Receipts, 1762; good steers, 10c to 15c lower; common and medium 10c to 20c off; bulls, steady, and medium 10c to 25c lower; steers, $3.40 to $5.50; half-breeds, $3.65 to $3.90; bulls, $2.25 to $3.65; cows, $1.25 to $3.35; exports, 2700 quarters of beef.

Calves—Receipts, 2142; veals, steady to strong; other calves, steady; veals, $5 to $8.50; few lots, $8.75 to $9; culls, $4 to $4.75; grassers and buttermilks, $3.25 to $3.75; dressed calves, slow; city dressed veals, 9c to 13c per pound; country dressed, 8½c to 11½c; dressed grassers and buttermilks, 5c to 7c.

Sheep and lambs—Receipts, 11,132; sheep, strong; lambs, steady to firm; sheep, $2.50 to $4.40; few extra, $4.50; culls, $1.50 to $2.25; lambs, $5 to $6.85; culls, $4 to $4.65; Canada lambs, $6.75.

CHICAGO LIVE STOCK.

Chicago, Sept. 14.—Cattle—Receipts, 11,500; market strong; good to prime steers, $6 to $6.25; poor to medium, $1.25 to $5; stockers and feeders, $2 to $3.75; cows, $1.25 to $4.50; canners, $1.25 to $2; bulls, $2 to $4.10; calves, $3 to $6.75; Texas-fed steers, $4.50 to $5.50; western steers, $3 to $4.75.

Hogs—Receipts, 21,000; 5c to 10c higher; mixed butchers', $5.50 to $6.10; good to choice heavy, $5.90 to $6; rough heavy, $4.90 to $5.65; light, $5.40 to $6.10; bulk of sales, $5.20 to $6.

Sheep—Receipts, 28,000; sheep, 10c to 15c lower; lambs, 10c to 25c lower; good to choice wethers, $3.80 to $4.25; fair to choice mixed, $3 to $4.50.

Estimated receipts for to-morrow: Wheat, 88 cars; corn, 460 cars; oats, 160 cars; hogs, 22,000 head.

CHEESE MARKETS.

Picton, Sept. 14.—At our cheese board to-day, 14 factories boarded 1100 boxes, all colored; highest bid 9c; 1010 boxes sold. Buyers: Bezzmith and Bailey.

Woodstock, Sept. 14.—At the cheese board to-day 2080 boxes were boarded. The price of 8⅞c was bid, but there were no sales.

Only For Six Months.

Ottawa, Sept. 15.—Colonel Lake of the War Office staff, will be appointed chief of staff in Canada for six months. The War Office will not permit him to remain for a longer period. Colonel Macdonald, the present Director-General of Ordnance, will become Quartermaster-General. His duties will be the same, the only change being the title. The present Quartermaster-General, Col. Cotton, will assume the title of Master of Ordnance. Lord Aylmer will probably be appointed Inspector-General, and Lieut.-Col. Vidal Adjutant-General.

Sans Regret Escapes.

Winnipeg, Man., Sept. 15.—W. Sans Regret, a notorious half-breed horse-thief, who was captured last week under romantic circumstances at St. Vital, and sentenced to seven years' imprisonment at Stony Mountain, was brought here yesterday by mounted police from Moosomin, where he was tried. He broke away late last night on Broadway, near the drill hall, where a big dance was in progress. He was pursued by the police, and many shots were fired on the high-road, but he is uncaught so far.

CONSTIPATION, PAINS IN THE BACK

Caused Keen Distress at Times—Dr. Chase's Kidney-Liver Pills Made Thorough Cure.

Mr. Jas. H. Harvey, baker, 641 George street, Peterboro, Ont. states: "I was troubled very much with constipation and pains in the back. At times the pains were sharp like a stab in the back with a knife and caused me great suffering.

"I heard of many being cured by using Dr. Chase's Kidney-Liver Pills, and decided to try them. I am pleased to say that they soon helped me, and I used them right along until cured. I never have pains in my back now and only occasionally take a pill in order to keep my bowels regular."

Dr. Chase's Kidney-Liver Pills, one pill a dose, 25 cents a box, at all dealers, or Edmanson, Bates & Company, Toronto. To protect you against imitations the portrait and signature of Dr. A. W. Chase, the famous receipt book author, are on every box.

DISTRICT FALL FAIRS

Date and Place of the Annual Fall Fairs.

The following is a list of some of the surrounding township and county fall fairs, and the date and place of holding same:

PETERBOROUGH INDUSTRIAL AT PETERBOROUGH, SEPT 26-28.
Lindsay Central, Lindsay, Sept. 22-24.
Haliburton Fall Show, at Haliburton, Tuesday, Sept. 20.
North Victoria, at Victoria Road, Sept. 20-21.
Cobourg, Sept. 22.
Orillia, Sept. 24.
Barrie, Sept. 27.
Kinmount Fall Show, on Tuesday and Wednesday, Sept. 27-28.
Bowmanville, Sept. 28.
Whitby, Sept. 28-30.
Campbellford, Sept. 29.
Bobcaygeon, Sept. 29-30.
Bracebridge, Sept. 29.
Midland, Sept. 30.
Minden Fall Show, at Minden, on Tuesday, Oct 4th.
Port Hope, Oct. 4-5.
North Hastings, Tuesday and Wednesday, Oct. 4 and 5.
Gravenhurst, October 6.
Millbrook, Oct. 6-7.
Norwood, Oct. 12.
Fenelon Falls, Oct. 12-13
Otonabee Show at Keene Oct. 4-5

Piles
To prove to you that Dr. Chase's Ointment is a certain and absolute cure for each and every form of itching, bleeding and protruding piles, the manufacturers have guaranteed it. See testimonials in the daily press and ask your neighbors what they think of it. You can use it and get your money back if not cured. 60c a box, at all dealers or EDMANSON, BATES & Co., Toronto.
Dr. Chase's Ointment

Your Money Back with Sunlight Soap
Sunlight Soap is guaranteed perfectly pure, genuine, and free from adulteration—all dealers are authorized to return purchase money to anyone finding cause for complaint.
Therefore you lose nothing by trying
Sunlight Soap
and you will agree with millions of other women that the Sunlight way is the only way to wash clothes.
$5,000.00 reward will be paid to any person who can prove that Sunlight Soap contains any form of adulteration or contains any injurious chemicals.
Just rub Sunlight Soap on your clothes and let them soak in tepid water, then rinse out in fresh water. It is equally good in hard or soft water.
LEVER BROTHERS LIMITED, TORONTO

The Sunlight Maids do not rub and boil their clothes to shreds—they wash the easy Sunlight way

Strs. Stony Lake, Majestic or Alert
On and after Monday, July 25th, until further notice, steamers will run as follows: Str. Stony Lake will leave Lakefield on arrival of morning train, returning to connect with evening train.
Str. Alert connects with noon train
St. Majestic connects with night train
Capt. W. E. WHITE. P. P. YOUNG.

Don't Allow
the chance passer by to occupy your telephone line any more than you would allow him to block the entrance to your store. When you do allow it others run the risk "YOUR LINE'S BUSY"
Public telephone stations are for the class of business.
THE BELL TELEPHONE CO.
Limited.

THAT MOWER
Needs sharpening. The grass shows it. Bring the mower to us. We understand the troubles of lawn mowers and can offer relief.
RUBBER ROLLS for Wringers, and TIRES for Baby Carriages.
Metherel's
CYCLE WORKS.
223-5 Hunter-st.

A FALL MESSAGE TO SHOE BUYERS
Upon the advent of a new season, your Shoe Store the store to which you always look for the best Shoes at right prices, sends greeting and announces the arrival of
FALL AND WINTER
Footwear
J. T. STENSON
2 George-st.

KAWARTHA LAKES
THE TRENT VALLEY NAVIGATION CO., Limited.
BOBCAYGEON, STURGEON POINT, LINDSAY
EMPORION
Sept. 1st to October 1st
Bobcaygeon, Leave 6.15 a.m. and 2.10 p.m
Sturgeon Point, " 7.15 a.m. and 4.10 p.m
Lindsay, Arrive 8.40 a.m. and 5.30 p.m
" Leave 11.00 a.m. and 5.45 p.m
Sturgeon Point, " 12.10 p.m. and 6.55 p.m
Bobcaygeon, Arrive 1.15 p.m. and 8.10 p.m
During June, July, August and September Saturday's boat will await arrival of evening train from Toronto.
COBOCONK, FENELON FALLS, LINDSAY
"MANITA"
June 15th to Sept 15th, or till notice
Coboconk, Leave 6.00 a m Arrive 7.00 p m
Rosedale lock " 7.00 a m Leave 6.00 p m
Fenelon Falls, Arrive 7.00 a m Leave 6.00 p m
Fenelon Falls, Leave 8.10 a m Arrive 5.15 p m
Sturgeon Point, Leave 9.00 a m Arrive 4.45 p m
Lindsay, Arrive 10.15 a m Leave 3.15 p m
Connection made at Fenelon Falls with morning train for Toronto and at Lindsay for Port Hope. Time at Fenelon Falls for breakfast and tea.
BURLEIGH, STONY LAKE PTS., LAKEFIELD
"EMPRESS"
On and after Sept. 6th, and until further notice, the Steamer Empress will make one trip daily, leaving Lakefield on arrival of the morning train from Peterborough. Calling at all Stony Lake points and Burleigh Falls, and returning in time to connect with the evening train for Peterborough. Meals will not be served on board.

CALCUTT'S
Line of Steamers
City of Peterborough and Water Lily
TIME TABLE
Commencing June 15th, Until Aug. 31st.
The Str. "CITY OF PETERBORO
Will run as follows:
Mondays, Tuesdays, Wednesdays and Fridays
To Jubilee, Harwood and Idyl Wyld
On the above days, the steamer will leave the Peterborough wharf at 8.45 a.m.; returning, will arrive in Peterborough at 8.30 p.m.
THURSDAY AFTERNOONS "The City of Peterborough" will leave the Peterborough wharf at 1.30 p.m. for Jubilee, Harwood and Idyl Wyld; returning, will arrive in Peterborough at 9 p.m.
SATURDAY AFTERNOONS "The City of Peterborough" will leave the Peterborough wharf at 1.30 for Jubilee and Idyl Wyld; returning will arrive in Peterborough at 9 p.m.
The Steamer "WATER LILY
will leave Harwood every Saturday morning at 6.30 a.m., calling at Jubilee and all points on the river; returning, will leave Peterborough at 1.45.
Fares to Jubilee, Harwood and Idyl Wyld, 50c, good to return same day only; Children Half Fare.
Books of Family Tickets $5.00, for points between Peterborough and Idyl Wyld.
Special arrangements made for Sunday school and other excursion parties on application.
H. CALCUTT,
Telephone 23. Peterborough

RAPHIA
For Hats and Baskets
All Colors
On sale at Review Office

Ready for Your Approval

Fall Style Hats

CORRECT STYLE, SUPERIOR QUALITY —AND— YOU GET SATISFACTION

"Christy's" "Hawes" "Borsalino" "Roeloffs" "Scott's" "Lomes" "Stetson" "Pitt"

CHRISTYS' LONDON

Are our agency Hats. When you see these you see the best the world affords in Men's Headwear.

New effects.—Rakish shapes for the young fellows, conservative styles for the older fellows, but every one the proper mode. Ask to see our $2.00 and $2.50 specials.

Might say our Men's Furnishings stock is replete with all that's new, correct and high quality for Fall of 1904.

Thos. Barrie & Co.

Furs, Hats, Furnishings.

DIAMOND HALL.

WATCHES ARE RUINED

Did it ever occur to you that more Watches are ruined by incompetent workmen than by actual wear. We are experts in the repair of Watches, having spent a whole life time among them, and if yours needs adjusting and passes through our hands we guarantee satisfaction.

FROST'S

DIAMOND HALL

The Daily Review.

THURSDAY, SEPT. 15, 1904.

WHAT THE "GRAFTER" CAN DO

A Warning to Canada — Like the Emergency Ration Outrage.

Advices from St. Petersburg tell us that the Russians at the front are without the necessary comforts—even of the simplest description—for the wounded. Such things as sugar, milk, coal oil and even soap are scarce; and there is no clothing for the wounded as they recover. This is all very shocking; but its significance is even greater. Undoubtedly the Russian Government intended to be able to deal with its wounded. It is not a barbarous nation; and then the rapid healing of wounded soldiers is a source of strength to an army which may have to fight several campaigns.

But that good intention has miscarried. The despatches intimate that this is because money intended to be spent in hospital supplies has gone into hungry pockets. This is what we would call "boodling" in this country; and there is no nation on earth which is in a position to point a very clean finger of scorn at the Russians. But no one will imagine that the "boodling" has been confined to the hospital supplies. If hungry pockets have robbed the couch of suffering, they have probably dealt similarly with the arsenal and the commissariat.

Spain suffered such striking collapse in her war with the United States because her ships had to fight with guns which were not there, and her soldiers had to depend upon supplies which were never bought. The surprising collapse of Russia under the Japanese attack arouses suspicion that this explanation might again be invoked. And now this revelation regarding the absence of hospital supplies will deepen the suspicion. Even British soldiers have been sent into action with bayonets that bent when thrust against a human body; and the sufferings of the American camps during the Spanish war because of official bungling caused the retirement of the Minister of War.

We may imagine that the light-hearted thief of public funds would never be so fiendishly cruel as to fill his pockets at the cost of the lives of his country's soldiers and the risk of a collapse of her armies; but history forbids us to enjoy this pleasant delusion. The political "grafter" is capable of this sort of indirect murder to gain his ends; and it is pure folly to clothe him in brighter colours. We can never tell, if we tolerate this form of public theft, when it may send our boys into action with useless rifles or poor powder, or may leave them to die of their wounds on a blanketless floor and with none of the comforts which a grateful country has striven to send to them.

A grim experience like this dissipates the notion that "boodling" is a sort of clever joke. It has in it the possibility of brutal barbarity and a national shame. The young heroes who volunteer to fight their country's battles may be done to death by it. It may stab in the back men who are facing the enemy, with the result that the enemy will triumph. If Spain had had no "boodling" who can be sure that it would have lost its colonial empire at a blow? The thief who steals from the public funds is a traitor as well as a thief; and he is also a potential thug, murdering the soldiers of his country on the morning of a critical battle. No glamour that comes with the good-natured distribution of his spoils in the piping times of peace can hide the hideous character of his cold-blooded act.—Montreal Star.

How It Spreads.

The first package of Dr. Leonhardt's Hem-Roid (the infallible Pile cure) that was put out went to a small town in Nebraska.

It cured a case of Piles that was considered hopeless.

The news spread and although this was only two years ago the demand prompted Dr. J. S. Leonhardt, of Lincoln, Neb., the discoverer, to prepare it for general use. Not it is being sent to all parts of the world.

It will cure any case of Piles. There is a month's treatment in each box.

Sold for $1,000, with absolute guarantee.

It is for sale by druggists, or by the Wilson-Fyle Co., Limited, Niagara Falls, Ont.

Sold in Peterborough by Jas. Lynch, 168 Hunter street.

RAILWAY DEVELOPEMENT

PROBABLE CHANGES THAT CANNOT FAIL TO INTEREST MIDLAND COUNTIES.

The Purchase of the Canada Atlantic by the Grand Trunk — And the Activity of the C. P. R.

There at present appears to be promise of developments in the railway world which cannot fail to be of interest to the entire Midland district, and undoubtedly to the town of Peterborough. The Lindsay Post is inclined to prophesy a dawn of better things for that town in regard to probable developments when it says:

It seems quite probable that the remarkably advantageous position of this town in a railway geographical sense will result in developments that will very largely increase its importance and prosperity.

The purchase of the Canada Atlantic Railway by the Grand Trunk will be sure to result in the early extension of the Victoria Railway to Whitney. This would give the G.T.R. a through line from Toronto and all Western Ontario via Lindsay and the Canada Atlantic to Ottawa. For years the Grand Trunk has had no line of its own to the Dominion capital, and has had to hand over a large amount of business to the C.P.R. If this new route idea is carried out it would mean putting the line from Scarboro to Lindsay and Haliburton in first-class condition, so that a through Pullman service could be run at a high speed each way twice a day. In support of the above view it is interesting to note that the Ottawa Free Press sees in the acquisition of the Canada Atlantic by the Grand Trunk the possibility of a Grand Trunk service between Toronto and Ottawa. At present the Grand Trunk enters Ottawa over the C.P.R. line from Brockville, and secures only a small portion of this most valuable traffic. It has long been anxious to establish an independent service between Toronto and Ottawa. Now that it has the Canada Atlantic, the Free Press points out that the Grand Trunk could very easily extend one of the branch lines of the system now projecting into the northern Midland counties of Ontario and connect up with Toronto.

The purchase of the Canada Atlantic by the Grand Trunk will not result in any reduction of the volume of traffic over the Midland from the Great Lakes to the east, nor in any slacking off in the Grand Trunk's plans to make the main Midland line from Georgian Bay to Port Hope a first-class one in every respect. There is plenty of traffic and to spare for both railways if their capacity should be doubled.

That there is plenty and to spare is evidently the belief of C.P.R. magnates, for there are reports well authenticated that C.P.R. engineers are surveying in Midland, with a view to the early construction of a line to connect Georgian Bay with the east. As we have before pointed out this line would undoubtedly go through Lindsay. It has long been quite evident that the C.P.R. did not go into the Lindsay & Bobcaygeon R'y. project for reasons connected with local traffic alone; but that from Lindsay a line would be built with the easiest grades for the best Georgian Bay port. That is the only way for the C.P.R. to secure and retain its share of the enormous grain traffic from the West that takes to the Great Lakes. 'There is no grade so easy as the Trent Valley grade,' was the shrewd and correct practical opinion expressed by Mr. Hays not long ago in Lindsay, when discussing the reported intention of the C.P.R. to build a line from Midland to Lindsay. Respecting this phase of the situation the Free Press says:

In the general mix-up the C.P.R. is not idle. The C.P.R. proposes to parallel the line that Mackenzie & Mann are building from Toronto to Sudbury, and will begin work the moment the railway commission gives its decision. The disputed point is whether or not the C.P.R. can build from Toronto to Sudbury under the terms of its original charter. The C.P.R.'s latest move is to build from Midland directly east to Montreal. Surveyors are already at work in the vicinity of Midland. This means that the C.P.R. is in earnest, and that it proposes to keep step with the Grand Trunk in playing for increasing volumes of freight that is coming down from the west by way of the Great Lakes. The C.P.R.'s action in starting a road from Midland to Montreal is really a countermove against the Grand Trunk Railway Co.'s acquisition of the Canada Atlantic. Besides giving it a short cut to Montreal, it will open up some rich Midland counties, which as yet are very poorly provided with railway facilities.

The Post takes the following optimistic view of the situation:—This is a very encouraging outlook for Lindsay, and will no doubt result in making things fairly hum in the railway hub of Central Ontario. The proposed local changes in the Grand Trunk lines at Lindsay will no doubt now be pushed through with vigor. The construction of the short line west of the town—from about the western end of George st. in a north-westerly direction to the old Midland line—will enable trains to avoid the heavy grades and curves in the present route through the north of the town, and will provide abundant room for any number of the long sidings required at this point. The enlargement of the railway workshops and the construction of additional buildings in order to provide increased repairing facilities, will mean the employment of a considerable number of men.

IN THE REALM OF SPORT

HOCKEY.

Weldy Young in his challenge from the Dawson City Hockey Club for the Stanley Cup, says that the trip from the Yukon will cost at least $10,000. Besides playing for the cup at Ottawa, they will play exhibition games in Montreal and Toronto. Mr. Young adds:—

"We would like to play in Ottawa about January 15th, as this would leave us a month in which to play the balance of our games, and still enable us to return to Dawson. The distance from Dawson to White Horse—where we will make our first railroad connection going—is about 350 miles, and it is the intention to have the team make this part of the journey on foot.

"The road is good and we can cover the distance in about nine days, and by travelling this way it would keep the boys fit."

BASEBALL.

The following is the T.A.S. team for Bobcaygeon tomorrow: Quinlan p, Parnell c, Trainor 1b, Grady 2b, Craig ss, Callahan 3b, A. Latremouille lf, Fitzpatrick cf, Derocher rf, Lynch spare, Gorham mascot. The bus will leave the T.A.S. rooms at 7 o'clock, and the management want everyone to be on time as there is a long drive ahead of them.

The locals are playing a league game in Cobourg this afternoon, and the return game will be played on Saturday. The boys are putting up gilt-edged ball, and with any kind of luck should gather in both games.

The pipe dreamer on the Lindsay Post has the following to say about the Midland League standing:—

Midland League standing to date:

	Won.	Lost.
Lindsay	8	2
Cobourg	5	3
Bowmanville	6	4
Oshawa	5	5
Port Hope	1	8
Peterborough	1	6

The only protest decided to date is the Lindsay-Peterborough game, which was given to Lindsay. A meeting of the League is called for this week, when the balance of the protests will be decided.

The protest referred to in the above was again against Reid, the St. Mary's pitcher, who twirled for the locals against Lindsay on Dominion Day. The game was not given to Lindsay, as stated, but was ordered to be played over again in Peterborough. Thus Lindsay has to play the locals again, and judging from the speed at which Manager Whitcroft's bunch is travelling now, a victory for the Scugog team is not very likely to happen. The local fans are all willing for Bowmanville to win out.

New York and Buffalo have the National League and Eastern League, respectively, cinched. In the American League the result is in doubt and will be until the last ball is pitched. Boston with a percentage of .617 has a lead of 1 point over Chicago. Philadelphia and Chicago are tied for third place with a percentage of .566 and Cleveland is only nine points behind these two. Any one of these five clubs has a chance to win out.

The following team is playing in Cobourg this afternoon: McCorry p, Graham c, Long 1b, Whitcroft 2b, Lamonte ss, Sheridan 3b, Lynch rf, McDonald cf, Davidson lf, Weatherhead, spare.

THE TURF

It will be of some interest to local horsemen to know that at the Brockville Fair races, Mike Clancy, the Toronto horse which did some good running in the races here recently, took the event entered, while Golden Cockade took third. Maud Keswick, of Toronto, took first in the 2.28 class.

RUGBY.

The official Rugby Guide, adopted by the O. R. F. U. for 1904, has been issued and copies are now in the hands of the officers of the local club. It contains many interesting items. A glance through the records of the intermediate series of the O.R.F.U. shows that Peterborough won the imed very prominently in Rugby circles during the last five or six years. It shows that Peterborough won the intermediate O.R.F.U. championship in 1899, 1901 and 1902, and were runners up in 1900 and 1903, being beaten by London on the former occasion and by the Victorias of Toronto last year. It also shows that in 1899 Peterborough defeated Westmount by a score of 4 to 2 for the Canadian intermediate championship, that they defeated Quebec by 17-9 in 1901 and were again Canadian champions. In 1902 they were runners up for the Canadian championship, being defeated by Quebec by a score of 8-0. In the record of list of officers of the Union—and there have been many excellent ones—it may be seen that Peterborough was represented in 1903 by Mr. A. W. Macpherson, who held office of first vice-president of the Union, and in 1900 by Mr. R. F. McWilliams, who was second vice-president of the Union for that day. The Guide also contains the rules of the game as played by the Ontario Union, hints to players, constitution of the O.R.F.U. and other interesting matters.

Three Ontario championships, two Canadian championships and three times runners up is a record to be proud of, and when the senior championship has been gathered in it will be a record never before made in Ontario Rugby.

Special Engagement OF THE

"Black Watch" ...Band...

42nd ROYAL HIGHLANDERS, INCLUDING

BRASS and PIPE BAND

Brock Street Rink

PETERBOROUGH

ONE NIGHT ONLY, DURING EXHIBITION WEEK

TUESDAY, SEPTEMBER 27th

EIGHT P.M.

Prices $1.00, 75c, 50c

Plan opens Friday, September 16th, at Madill's Drug Store.

REDUCED RAILWAY RATES ON ALL TRAINS

D. HUGHES-CHARLES, President P. I. E.
K. EARDLEY-WILMOT, Secretary P. I. E.

Peterborough's Greatest Store

Quality is the Feature

Pricelowness Merely an Added Attraction

We are always trying to interest and hold the attention of the puplic, striving each day to make the store an ideal shopping place. The following announcement does not list even one-quarter of the many special inducements.

For instance:—We are still selling those wonderful $5.50 and $6.00 Chamber Sets at $3.49; also 97-piece printed Dinner and Tea Sets combined at $3.98, and many other extraordinary bargains

$12 Dinner and Tea Service at $8.95

19 Dinner and Tea Sets combined, printed and heavily traced with gold—three colorings to choose from. They are crackerjacks at $12.00, yet we bought them out of the usual way. We share our profit with you when we give them at $8.95.

High Grade Wall Paper At Half-price and Less

1200 Rolls Gold Embossed Wall Papers, in any design or coloring, suitable for halls, parlors, dining rooms. The regular prices are 20, 25 and 30 cents. During this sale the price per roll will be 10c

AMERICAN Room Moulding

9,879 feet Room Mouldings, bought just as the duty was paid. New and beautiful colorings. We can match any paper. All to be sold at Half-price.

350 NEW Lace Window Shades

COMPLETE. Prices from From 15 to 59 Cents

ALL THE ABOVE ITEMS ARE IN PRESENT NEED, AND AT PRICES THAT OUGHT TO MAKE IT INTERESTING FOR YOU AT

262-264 Queen W. Toronto Phone Main 3023

ROUTLEY'S

379 George Street Peterborough Phone 366

MARRIED.

MACFARLANE — McCUISH — On Wednesday, Sept. 14, by the Rev. J. G. Potter, B.A., at the residence of the bride's parents, Miss Elizabeth Maud Macfarlane, second daughter of Andrew Macfarlane, to George Robert McCuish of Morden, Manitoba.

Plumbing

Sanitary Plumbing, Steam and Hot Water Heating. Well done, as it should be.

FRED T. BUTTERS,
125 Hunter-st. Phone 3??.

LIFT LOOK ENVELOPES

The Review has had especially printed from new and fine plates made from recent photographs, 20,000 lift look envelopes. These are on sale by the quantity or by the package at the REVIEW Stationery Store

MONUMENTS
And all kinds of Cemetery work in superior workmanship, and at lowest prices
COUGHLIN BROS.
HUNTER ST., WEST

THE DAILY REVIEW

LUMBER
and BUILDING MATERIAL of all kinds. Shingles, Scantling, Joists and Bill Stuff. Mouldings, Casings and Base, and all kind of finish. Boxes and Box Shooks.
ALF. McDONALD
Foot St. Charles Hill, Peterborough

VOL LIII., NO. 64. PETERBOROUGH, ONT., CANADA, FRIDAY. SEPTEMBER 16, 1904 TEN CENTS PER WEEK

PROBABILITIES.

Fresh to strong southerly to westerly winds, fair and a little warmer to-day and on Saturday.

PRICES FOR SATURDAY ONLY

...AT...

THE GOLDEN LION

THIS IS A LARGE BUSINESS and naturally its trade is worth money. The LARGE MANUFACTURERS in EUROPE and CANADA of whom we buy, naturally throw any little tidbits of bargains to the people WHO BUY THE MOST OF THEM. THAT'S WHY we can offer you the following for to-morrow, Saturday and Saturday night. The list that tells the story!

LADIES' GENUINE FRENCH KID GLOVES
2 dome fasteners, embroidered backs, beautiful fine quality kid, made from selected skins. Black, white, beaver, tan. Sizes 5¾ to 7½. regular price $1.25, Saturday... **75c**

LADIES' CRAVENETTE RAINPROOF COATS
Full length, newest styles, Oxford grey, regular price $5.00, Saturday **$3.50**

LADIES' CHEVIOT CLOTH SKIRTS
In grey only. Well tailored, finished with several rows of cording around bottom, regular value $5.00, Saturday **$3.00**

ENGLISH BATH TOWELS
Fancy borders........ **10c**

CROMPTON'S ERECT FORM CORSET
Style B. Drab. Sizes 18 to 26, regular price $1.00, Saturday **75c**

PRINTED CASHMERETTES
Imported from England, in polka dots and small, medium and large designs, fast colors, special for Sat. **10c**

IRISH SATIN DAMASK TABLE LINEN
(bleached), very fine texture, 66 inches wide, regular price 75c, special for Saturday........ **50c**

EXTRA SUPER IRISH DAMASK BLEACH TABLE LINEN
66 inches wide, value $1.00, Saturday........ **75c**

ALL-WOOL HOPSACK SUITING
44 inch wide, black, navy, brown, dark green, dark grey and cardinal, imported this season to sell at 75c the yard, Special for Saturday........ **50c**

44 INCH ALL-WOOL RAMIE CLOTH
In dark green, navy and cardinal, this season's direct importation, value 65c per yard, Saturday........ **50c**

ZIBELINE TWEED SUITING
44 inches wide, in brown, navy, dark grey and dark green, value 60c per yard yard, Saturday........ **40c**

PURE ALL-WOOL BLACK 12/1 RIB CASHMERE STOCKINGS
In autumn weights, regular price 35 cts. the pair, Saturday........ **25c**

Robert Fair & Co.

Wanted

WANTED

A COOK. Apply to MRS. J. F. DENNISTOUN, No. 765 Water-st. 3d63

WANTED

A GOOD COOK. Apply to MRS. DUMBLE, 310 London-st. No children.

WANTED

A YOUNG LADY to fill position of trust, advertising and collecting. Experience unnecessary. BOX "A," Review Office. 1d

WANTED

FIRST-CLASS BLACKSMITH. Apply at the gate house, CANADIAN GENERAL ELECTRIC CO., Peterborough. 3d62

WANTED

A GOOD GIRL for light housework, in a small family. Apply 513 Water-st. 3d62

WANTED

A FIRST-CLASS SALESMAN of good address and ability to call on offices with greeting cards for Christmas. Apply R. J. LOVELL CO., Toronto. 3d60

ARE YOU INDEPENDENT

OR HAVE YOU A BOSS! Get out of slavery and be free. Write G. MARSHALL & CO., London, Ont. and they will show you the way. They have started thousands on the road to freedom.

WANTED

TWO GOOD WAISTS HANDS for dressmaking department. Liberal wages. Also TWO APPRENTICES for millinery department. Waist hand applicants apply to MISS NEILD and for apprentices positions to MISS ARMSTRONG, head of millinery department. R. Fair & Co.

For Sale or To Rent

FOR SALE

TWO 10-ACRE LOTS in North Monaghan about one-half mile from Peterborough. Apply to JOHN O'BRIEN, 48 Lake street. d122—w31—tf

RESIDENCE FOR SALE

ON BURNHAM-ST., (Ashburnham.) Large and commodious, 2½ acres of ground, extending to river. Stable, etc. DENNISTOUN, PECK, KERR & STEVENSON. d3f52

Plumbing

Sanitary Plumbing, Steam and Hot Water Heating. Well done, as it should be.

FRED T. BUTTERS,
136 Hunter-st. Phone 39.

Nelson & Stapleton
Real Estate Agents
387 Water-st. Phone 325.

Property for sale, purchase or exchange.

Bridesmaids' Favors

The wedding custom of presenting the bridesmaids with some little souvenir of the occasion has caused us to give special thought to the matter.

We have an exceptionally choice line of pretty presents that are admirably adapted for the purpose.

Wedding Rings and Wedding Gifts for September brides.

Schneider
Jeweller and Optician.

...THE...

BEEHIVE

We have everything a lady wears.

MANTLES

Although we put into stock last year an unusually large number of Ladies' and Children's Mantles, they proved to be entirely too few to supply our demand.

This season we have provided a vastly larger stock. There have been great and almost incredible improvements in qualities and values over last year.

Foreign countries are catering for Canadian trade and you reap the benefit.

$3.75

We are showing warm and serviceable Mantles for Ladies for $3.75.

$5.00

In this price we have quite a variety of styles, and a wide choice of cloths, tweeds, plain black, etc., etc; some trimmed with fancy braids, some with military effect gilt buttons on shoulders, sleeves, etc.; new shoulder capes, pretty sleeves, new backs. It is remarkable how much style you can get this year for so little money. All sizes—$5.00.

$7.50--$8.50

The Mantles at this price show a pretty selection of Fancy Tweeds in blacks, greys and new shades ornately trimmed, new capes, pretty sleeves, latest buttons. Quite a lot of the Mantles are trimmed with the new gun-metal buttons this year—$8.50 and $7.50.

$10.00

At this price we are showing a more than usually large range of styles, shades and lengths. The choice of all the latest and newest cloths is wide and varied, beautifully trimmed with all the newest and up-to-date trimmings, lined throughout. Every size—$10.00.

$12.50-$15.00

These prices being always strong numbers, they are well represented with stylish, high-class dressy garments that appeal at once to the taste of the careful dresser by their tone and appearance—$15 & $12.50

$20.00-$25.00

See our special qualities at $20.00 and $25.00.

JAPANESE PROPOSE INDEMNITY

They Talk of Terms and Want $100,000,000 as a Starter.

MENTION OTHER CONDITIONS

Willing to Give China Back Manchuria but Want to Take Sakalien for themselves—The Russian Auxiliary Vessel Corea off the Coast of Vancouver.

London, Sept. 16.—The Daily Telegraph's Tientsin correspondent telegraphs that he hears from a trustworthy source that the Japanese Foreign Minister has issued a circular announcing that it is Japan's intention to turn Port Arthur, when it is captured, and the whole of the Liaotung Peninsula, over to the Chinese, who, the correspondent says, it is understood, will declare Port Arthur an open port.

"On the same authority," The Daily Telegraph's representative says, "I am told that Japan will be prepared to entertain peace proposals after she has taken Mukden and Sakhalin, on the following basis: First, that an international syndicate take over the Manchurian Railway and run it as a strictly commercial enterprise; second, that Russia pay £100,000,000; and, third, that Russia is to hand over all her ships in Chinese waters to Japan. Japan would be prepared to lease Sakhalin to an American commission for £5,000,000."

Another Russian Nears America.

Victoria, B.C., Sept. 16.—Members of the crew of H.M.S. Grafton, just returned from Comox, reported the presence of the Russian armed auxiliary vessel Korea in the Pacific off the northern coast of Vancouver Island, steaming slowly southward. They expect that the Korea will come to Esquimalt or Victoria. She is described as a larger vessel than the Lena, and is commanded by an officer of high rank in the Russian navy. The news has caused much excitement at Esquimalt, where preparations to deal with her case, should she enter, are now being made.

C.P.R. Not Afraid of Russia.

Montreal, Que., Sept. 16.—The officials of the C.P.R. steamship lines are not alarmed at the rumored presence of Russian vessels in the Pacific, which are said to be on the lookout for vessels bound to Japan with contraband cargo. Mr. A. H. Piers, manager of the steamship lines, said yesterday: "Our company always keeps within the law with regard to this. Of course, all the vessels on the Pacific carry food-stuffs, but the decision of the prize courts, which regarded foodstuffs as contraband of war, is not final as yet, and so we fear little in that respect. The Lena, from all accounts, is quite safe in San Francisco harbor, and it is a question if she will leave there until after the war is over.

TOLD IN A FEW LINES.

Toronto Normal School opened yesterday afternoon with 139 ladies and three men on the roll.

William Halley was arrested in Toronto last night charged with having forged the name of his employers, Beardmore & Co. to a cheque for $10 to pay his board bill.

R. L. Borden, M.P., leader of the Opposition in the Dominion House, opened his Ontario campaign by meetings in Aylmer yesterday afternoon and St. Thomas last night.

Newfoundland Elections Oct. 31.

St. John's, Nfld., Sept. 16.—The Newfoundland Legislature has been dissolved. A general election for a new Parliament will occur Oct. 31, with three parties in the field, the Government party, headed by Premier Bond, being opposed by two organizations, one being headed by ex-Premier Whiteway and the other by ex-Premier Goodridge.

Five Children Burn to Death.

Columbia, Ky., Sept. 16.—Five children were burned to death and their parents, Mr. and Mrs. Jessie Sapp, fatally injured at Rolly, Adair County, Ky., in a fire which partly destroyed the Sapp home. As Sapp and his wife were not able to talk, the cause of the fire cannot be learned.

THE STORE THAT NEVER DISAPPOINTS

Yesterday

We Opened Up

529 New Mantles

These Coats were selected PERSONALLY in BERLIN, after the MIDDLE OF JULY. They have the touch of NEWNESS, the LATEST SLEEVE, CUFF, COLLAR and SHAPE ideas EMBODIED IN EVERY GARMENT, and PRICES are LOWER than before, because of more favorable personal buying.

Prices of these Coats in ladies run gradually from

$5.00 to $85.00

The range we have no hesitation in saying is the largest and most comprehensive ever shown in town.

IT'S ABSOLUTELY COMPLETE

OUR SALE OF FINE LINENS *Continues all this week. "Erin" Linens are better than ordinary Linens – then during this sale* **They are Cheaper**

Our first showing of new Millinery Thursday next.

Cressman

ANOTHER SEAT IS LOST

The Election of C. N. Smith at the Soo Upset.

General Charges Upheld By Chancellor Boyd and Judgment on Specific Charges Will Be Delivered Later—Consultation to Be Held With Judge Teetzel—Counsels Conducted Long Arguments.

Sault Ste. Marie, Sept. 16.—That charges made in connection with the trip of the Minnie M. to Michipicoton, have been proven, was the judgment rendered at the election court yesterday afternoon in the trial of the petition against the election of C. N. Smith, M.P.P., for the Soo.

In addition to proof of the charges, agency was established, and the respondent can be held responsible, though not in such a way that disqualification will necessarily result.

Counsel for both petitioners and respondent conducted long arguments before the court in regard to the charges, and their addresses occupied the greater portion of the day.

In rendering judgment, Chancellor Boyd said the charges had been proven, as in a cluster, and that judgment on the various charges would be determined upon after consultation between him and Justice Teetzel, and given later.

Agency was established by the relations shown to have existed between George Sutherland, who was Smith's agent in charge of the organization of the campaign; William Coyne, assistant manager of the Lake Superior Company, who supplied the steamer without charge, and Kennedy, alias Ferguson, who went up to Michipicoton in charge of the men on the boat.

The effect of this judgment is that Mr. Smith will lose his seat.

BLACK WATCH BAND

The Plan for the Black Watch Band Concert opens at Madill's Drug Store on Friday 16th.

NORTH GREY ELECTION TRIAL.

More Evidence Submitted and Case May Not Finish This Week.

Owen Sound, Sept. 16.—Evidence was continued in the election trial yesterday when a number of witnesses were called in support of the protest and in rebuttal. Argument was presented by the counsel, but not concluded.

Mr. Blackstock asked: What about adjournment? If the trial could not be finished this week they might as well adjourn earlier than they otherwise would on Saturday.

The Chief Justice said he could not remain after this week, for they had election trials next week and the following week, and other engagements later.

Mr. Blackstock thought they could not finish by Saturday.

Mr. Aylesworth, on the other hand, was quite sanguine of finishing the case on Saturday.

The matter was laid over until today and the court adjourned at 6 p.m.

Glasgow Council Free Trade.

London, Sept. 16.—(C. A. P.)—The Glasgow Town Council, by a vote of 19 to 6, carried a resolution that the municipal assembly, representing a great manufacturing city viewed with alarm the proposed taxation of either bread or any article that added to our efficiency in the production of goods for the home and foreign markets and requesting His Majesty's Government to discountenance all legislative proposals interfering with free imports. Seven members declined to vote, contending that the question was purely political.

Caught in a Windmill.

Galt, Sept. 16.—Duncan Ferguson, a farmer living between Galt and Hespeler, met with a horrible accident yesterday morning. His hand was caught and terribly torn in the gearing of the windmill in the barn. Held fast by the grinding cogs, it was over an hour before assistance came to him. The tendons of two fingers were torn completely out from the hand to the elbow.

The Y.M.C.A. night school will open with the first week in October.

Independence Assured

A strong argument for life insurance is found in the scanty record of those who have been able to save out of their earnings enough to make provision for their bereaved families. There are multitudes of men to whom this is impossible, as their income is all required for the decent maintenance of their household, or, the margin for saving is too narrow to allow of a fund being accumulated out of it. Then, there are all manner of misfortunes to which men are liable, which drain away any savings which have been laid aside. Yet the great bulk of such persons could pay the premium on a life policy by exercising special economies. In relation to this, the "Insurance Monitor" narrates that: "A gentleman who was lately visiting a statistician employed in the Census Bureau at Washington, was complaining that he had little or nothing to show for the money he had earned during the course of a lifetime. Through mismanagement of his affairs and unfortunate investments it had nearly all been lost.

"Do you know," said the statistician," how many of the men in this country succeed in saving any large part of the money that they have earned. In the EASTERN MIDDLE STATES ONLY ABOUT 2 p. c., in NEW ENGLAND 3 p. c. and in THE WEST ABOUT 4 p. c." Such is the slender record of ultimate business success in this country. MORE THAN 95 PER CENT. of those whose earning powers or money-making abilities promise to place their families above want, die poor in this land of exceptional opportunities.

"Could there be a stronger argument for the need of life insurance? It is almost the only investment which is not subject to the mistakes of the investor."

The Sun Life of Canada is a household word in this country. Its marvellous increase in business is Proof of Public Confidence in its plans of Life Insurance. Profit by the experience of the men who know how to invest wisely by insuring in the

SUN

W. H. HILL

Manager Central Ontario.

RAPHIA
The newest material for Hats.
On sale at the REVIEW OFFICE.

IF you think of having something printed and have it well done, see the Review Job Department. Suggestions, Designs. Every care taken to please you.

Children's Aid Society
FOR THE CARE OF NEGLECTED AND ILL-TREATED CHILDREN
INCORPORATED by Act of Legislature, 1899 Information required. Informants names kept strictly private.
CHILDREN FOR ADOPTION
Office Hours: 11 to 12 a. m
OFFICE — DIVISION COURT BUILDING
GEO. COCHRAN,
Agent and Ass't Sec'y

"The Twa Macs"

Work... Well Done

Has its value. There's no going over required after we complete a job.

Intelligent workmanship, good materials and honest effort.

We carry out contracts or attend to any call on any emergency. If you require Plumbing or Electrical work give us the opportunity to tell you what we can do. Satisfaction guaranteed.

MacPherson & McGregor
Plumbing, Heating and Electrical Contractors, George-st.

HIGHEST CASH PRICE
PAID FOR
Furs, Skins, Hides, Tallows, also Junk
OF ALL KINDS
T GEORGE HOLMES
Cor. Simcoe and Bethune-sts.

Coal and Wood
The Best Well Screened, Bright Coal all sizes, delivered promptly. All Lehigh. You get satisfaction using our coal.
FIRSTCLASS DRY HARDWOOD
NOW IN STOCK
J. E. A. FITZGERALD
Cor. Brock and Aylmer St.
Telephone 111

CANADIAN PACIFIC RAILWAY

EAST	ARRIVE	DEPART
Norwood, Havelock, Ottawa, Montreal	6.10 p. m.	11:25 a. m
Indian River, Norwood, Havelock	7.12 . m.	7.25 p. m
Norwood Havelock, Kingston, Ottawa, Montreal, Portland, Boston	6.10 a. m.	12.25 a. m.
WEST		
Toronto, London, Detroit, Chicago	11:25 a. m.	6.10 a. m
Toronto and intermediate	7.35 p. m.	7.12 a. m.
Toronto, London, Detroit, Chicago	12.25 a. m.	6.10 p. m
Toronto, North Bay, Port Arthur, Northwest	11.35 a. m.	6.10 a. m

GRAND TRUNK RAILWAY SYSTEM
RAILWAY TIME TABLE

	Arrive	Depart
Lindsay, Orillia, Midland, Gravenhurst, North Bay Stouffville and Toronto	11.45 am 9.00 pm	5.30 pm 8.30 am
Port Hope, Toronto, London Detroit, Chicago & West Niagara Falls, Buffalo, Cobourg, Montreal and East	8.30 am 6.23 pm	11.45 am 8.05 pm
Toronto, Lindsay, Stouffv'le Uxbridge and Markham	10.25 pm	7.30 am
Lindsay Local	8.15 am	2.00 pm
Hastings, Campbellford, Madoc, Belleville, Kingston Montreal and East	8.10 am 8.40 pm	8.30 am 2.00 pm
Lakefield	10.30 am 3.05 pm 6.00 pm	8.30 am 12.15 pm 8.00 pm

THE CORPORATION OFFICERS

Geo M Roger, Esq., Mayor,
S R Armstrong, Clerk.
Felix Brownscombe, Treasurer
E H D Hall, Town Solicitor.
D W Dumble, K C, Police Magistrate
Geo I Rennel, Chief of Police.
T A S Hay, C. E., Town Engineer
W J Green, Tax Collector.
Dr. Bingham, Medical Health Officer.
W F Hicks, Relief Officer.
Thos Rutherford, Chief of the Fire Brigade.

TOWN COUNCIL

Geo M. Roger, Esq., Mayor; Aldermen—Messrs. R F H. Williams, Henry Best, Frank Adams, Jas Dutton, Wm Scott, Henry Rush, Wm Johnston, Robt Cinkscale, Jas Edgcomb, Robt Hicks, E F Moore, M A Morrison

AGENTS OF THE REVIEW.

Moneys may be paid to and subscriptions left with the following gentlemen who have kindly consented to act as agents for THE REVIEW:—

Keene....Dr. J. M. Shaw, Victoria Drug Store
Hastings......Walter W. Fowlds, News Agent
Norwood...... D. H. [illegible]

In washing woollens and flannels, Lever's Dry Soap (a powder) will be found very satisfactory. 46

The Daily Review.

FRIDAY, SEPT. 16, 1904.

BY RAIL TO PORTLAND

In the petition of the Hon. Geo. A. Cox and his associates for a charter for the Grand Trunk Pacific Railway, a petition which Sir Wilfrid Laurier denied having received, though it was in his possession, the request was only for a western line to connect with their present Ontario and Quebec system. There was nothing about the eastern division of a transcontinental railway, a thing for which they had no desire and which they only pretended to accept because without it they could not obtain the whole graft. In addressing their shareholders the Grand Trunk officials urged the necessity, if they would maintain their ground against competitors, of tying to their system the growing traffic of Western Canada. They wanted to be able to compete with the Canadian Pacific and with the coming Canadian Northern for this lucrative business, without giving any thought to an extension to the ports of the Maritime Provinces. There is nothing in their agreement to bind them to accept or operate the eastern division, and they have no intention of doing so. Neither is there anything to prevent them from continuing to make Portland, Maine, their favored terminus and port for shipment. To this point they still intend to divert all the freight they can command, the only difference being that they will have acquired a greatly augmented business to be thus handled.

The acquisition by the Grand Trunk of the Canada Atlantic points to the same conclusions. By this means it thwarts Mr. Borden's statesmanlike suggestion to purchase this line as an extension of the Intercolonial, affording facilities for carrying a share of the western freight to our Atlantic ports. By means of the Canada Atlantic the Grand Trunk will have another route for diverting this traffic to its Portland terminus. That is the scheme which Sir Wilfrid Laurier is promoting at a great cost to the country.

To throw dust in the eyes of the public in view of the coming general election, Sir Wilfrid is now sending out 27 parties to survey the route from Lake Abitibbi eastward. He thus conveys the erroneous idea that he intends to construct this eastern division. If they were to be of any use these surveys should have been made long ago, so as to obtain some knowledge of the route before asking Parliament to adopt it. It will be observed that there are to be no Government surveys between Winnipeg and Abitibbi. These are to be purchased from the Grand Trunk, which employed United States engineers to do the work for which we are thus to pay. The Grand Trunk wanted these surveys to facilitate connection with its Ontario and Maine system and wanted none further east, in which it takes no interest. This whole railway scheme is as injurious as it is costly.

* * *

There is no confirmation of the story that the Russian Government has bought the Minnie M. as an auxiliary cruiser.

* * *

Whatever may be the result of the election trials in North Grey and Sault Ste. Marie, it cannot be denied that the evidence as it is given is of a very startling nature, and affords more sensational reading than the wildest historical romance.

* * *

The Globe cannot understand the result in Muskoka, in face of the heavy expenditure there from the Ross election fund. The barnacle organ should remember that Mr. Gamey and Mr. Stratton both addressed the electors, who gave their verdict.

* * *

We are now beginning to see why the Globe and other Ross organs are so horrified at Mr. Gamey's visit to Buffalo. Their friends in that city are certainly not the most desirable acquaintances for an honest man, and they fear that the member for Manitoulin may have been exposed to contamination.

* * *

Kept Poor by Doctor's Bills.
Many a family is kept poor by doctors' bills when just as good and oftentimes better results could be obtained by the use of Dr. Chase's Kidney-Liver Pills, which sell at 25 cents a box of twenty-five doses. As one pill a day is the most frequent dose under any circumstances there is no treatment obtainable which costs so little, and at the same time none which brings about such excellent results in derangements of the kidneys, liver and bowels.

SINNED WITH OPEN EYES

DEVELOPEMENTS IN SAULT ELECTION TRIAL.

A Letter of Warning was Sent the Attorney General who Replied that he was not a Police Constable

The following letter of warning sent to the Attorney General of Ontario prior to the famous voyage of the Minnie M. was produced at the Sault election trial and shows that the Ministers sinned with their eyes opened:

Sault Ste Marie, Ont.,
24th October, 1903.

The Honourable the Attorney-General of Ontario, now at Sault Ste Marie, Ont.:

Sir,—As Conservative candidate of this riding at the bye-election now being held and in regard to which you are here to advocate the claims of your Government to further support, I desire to draw your attention to a most dastardly outrage which is now being attempted by the local Liberal party, the agents of the Reform candidate, with the manifest design of fraudulently and illegally capturing the election for the Reform candidate by personation on a large scale.

This attempt, sir, you have the power to prevent. I have learned upon substantial grounds, and upon substantial grounds I do state to you, that a steamboat has been chartered in this town by those working for the Liberal candidate, for the purpose of carrying from this town and from the American city opposite, about 100 persons, collected by those working in the Reform cause, to the polling subdivision of Michipicoten district, where they do not reside, and where they have no right of franchise at this election, to steal, by personation or otherwise, the votes of persons and to illegally vote in the stead of persons on the list in those subdivisions and who long ago left and who have no right to vote, although on the list.

The steamboat which has been chartered is the "Minnie M," of the Algoma Steamship line, now in this port, and will sail to-night or to-morrow with its full cargo of illegal voters to stuff the ballot boxes in that district.

I lay these facts before you, sir, as the Attorney-General of this Province, and as the chief judicial executive thereof, and in the name of the law, honesty, right and justice I do protest against the outrageous and iniquitous attempt to strangle the voice of the people and render impossible a fair election, and I do demand of you that such steps be taken immediately, under your immediate direction, as willl render impossible the perpetration and carrying out of so gross a fraud upon the rights of the people to a clean and pure election.

I draw your attention to the fact that there is not at or near any of the polling places in the Michipicoten district any force adequate for the prevention of such frauds as are now referred to or for the arrest of offenders. These men, after having done what is required of them, and debauched the election, will doubtless be landed at the American Sault, and will be free men as others have been before.

I point out to you the urgency of employing a strong force to make arrests in these places of such persons as may have committed breaches of the law, and to take such measures as are open to you to prevent the transportation of these men for such illegal purposes.

I beg to remain, sir, your obedient servant.

(Signed)
A. MISCAMPBELL.

To the above letter the Attorney General replied that he was not a police constable.

CROOKED WORK IN NORTHS.

Nelson's story disclosing the methods adopted by the Government to carry the "Three Norths" is best told in an affidavit made by him. His examination did not differ in any particular. The affidavit is as follows:—

"About Nov. 15th, 1902, John J. McCarty, a saloonkeeper of 134 Niagara-st., Buffalo, N.Y., formerly of St. Catharines, Ont., came to my house in Buffalo. McCarty introduced Sullivan to me. After a general conversation Sullivan said, 'We are going to have three bye-elections in Western Ontario, and we are looking for assistance.' He said he had been recommended to me, and he invited me down to McCarty's saloon, where he said he would outline what he wanted.

"They left my house, and about an hour later I went to McCarty's saloon, where I found Sullivan. He said that bye-elections were to be held in North Perth, North Grey and North Norfolk, that it was necessary to the existence of the Government that they should be carried by the Liberal candidates, that the Government had lots of money, and as it was necessary to carry these elections it was willing to pay the price.

"I told him I was willing to assist if I were paid for it. He assured me that I would be paid, but said he would not then name any figures, but would see me again and would have McCarty arrange a meeting. I saw McCarty in the meantime, and on or about the 17th or 18th of December I again met Sullivan at McCarty's saloon. He told me that the elections were to be held on January 7th, and that everything was arranged.

EIGHT MEN WERE ORDERED.

"He said that I was to secure eight men besides myself, five of whom were to go to North Grey, two to North Norfolk, and myself and another to North Perth. He said he would pay me five dollars per day for expenses, and one dollar per day extra fo each man supplied by me.

"He suggested that I should get, amongst others, William Bain, Michael Crossby, and Frank Schley, who were then living in Buffalo, but who, he said, came from St. Catharines, were acquaintances of his, and he could rely on them.

"But he said he would rather I would give money to Bain than Crossby, as he was not such a boozer. He went away, saying that he would see me again before I had to go, probably on the evening of the 26th or morning of the 27th of December.

RECEIVED SULLIVAN'S ORDERS.

"I immediately set to work to get men, and finally secured the following:—Leon J. Molloy, John Freeman, John Haskett, and Frank Gallagher, in addition to William Bain, Michael Crossby, Frank Schley and John McCarty, whom Sullivan had recommended, and on the morning of the 27th of December, Sullivan returned. He gave me twenty dollars and told me to go to Toronto on the evening train and to take with me the man I wanted to act with me in North Perth. He said he was going back to Toronto on the noon train, and would meet me at the Daly House on Sunday afternoon at 3 o'clock.

"I took John Haskett with me, and on Sunday (Dec. 28th) afternoon Sullivan came to the Daly House with two men whom he introduced to me as 'Mr. Smith' and 'Mr. Massey.' When he introduced me to Mr. Smith he said, 'This gentleman will tell you where you are to stay in Stratford and whom you are to see.' Mr. Smith then told me that I was to put up at the Cabinet Hotel, but that I would probably have some difficulty in getting in, as the Tories were watching everybody who came into town, and that if necessary I was to take board for a month.

"He gave me the address of R. T. Harding, a lawyer, and M. O'Bierne, the publisher of the Beacon, to whom I was to report every afternoon, and who were, he said, in charge of the financial end of the Liberal campaign in Stratford, and would give me the names of people whom I was to approach. He said I was to take the 8.30 Monday morning train for Stratford; he would be on the same train, but that I was to pretend not to know him, and that if I met him in Stratforrd, as I probably would, I was not to recognise him, as the people would know him as a Liberal campaigner.

"Smith and Massey then left the hotel, and Sullivan remained behind with us. He gave me twenty-five dollars and arranged to meet me again at Niagara Falls, Ont., on the 3rd of January, and said that if I needed more while in Stratford, I could get it from R. T. Harding, but he would prefer to send it from Toronto; that I should write to him in a plain envelope, care of Walker House, and that he would forward the money to me. I went to Stratford on Monday morning, the 29th of December, went to the Cabinet House, secured rooms, and reported that afternoon to Mr. Harding and Mr. O'Bierne as arranged. John Haskett went with me, but stayed at another hotel. I represented myself as a traveller for the American Portrait Company, of Buffalo, and in that capacity went about from house to house, making myself acquainted with the people.

REPORTED MEN TO BE BRIBED.

"When I found a man whom I thought could be bought to vote for the Liberal candidate, I would report his name to Mr. Harding, and the money would be paid through Haskett.

"I made my reports to O'Bierne and Harding by letter, as it was unwise to be seen going to their offices. In this way I reported several parties. I recall the names of James Campbell, Donald Campbell, and J. Calder, whom I reported before Jan. 2nd, on which date I returned to Buffalo to get my other men, and keep my appointment with Captain Sullivan on the 3rd. Haskett remained in Stratford.

"I got my men together, and on the morning of Jan. 3rd I went to Niagara Falls, Ont., with Leon J. Molloy, John Freeman, Frank Gallagher, William Bain, Michael Crosby, Frank Schley and John J. McCarthy, hereinbefore named, and we met Capt. Sullivan at the Windsor Hotel. Sullivan gave me two hundred and twenty-five dollars, instructing me to give one hundred and twenty-five dollars of it to William Baines, and eighty dollars to John J. McCarthy, which I did. He said that he had mailed me that day from Toronto, forty dollars to Stratford. It was arranged that Bain and Crosby should go to Simcoe, where they were to put up at a hotel the name of which I do not remember, and were to report to the proprietor, who would be expecting them. They were to make reports in writing every day to Capt. Sullivan at Toronto. The rest of the men went to North Grey, and were instructed to stop in Owen Sound over Sunday. McCarty and Molloy were to go to the Pacific Hotel, where McCarty was to register under the name of Marshall, and Molloy under his own name, and Schley, Gallagher and Freeman were to go to the Grand Central. They were to report to Lawyer Frost of Owen Sound, and to Dr. Hough, Wiarton, who were to give them what money they required.

HOW THEY WERE TO WORK.

"The instructions to Bain and Crossby were that they were to represent themselves as agents of a medicine company, selling 'Salts of India.' Bain was to handle the money and buy votes as instructed by local Liberals, and Crossby was to be with him to divert suspicion. Gallagher and Freeman were to represent themselves as workmen, who had come to work on the Algonquin steamer. Gallagher was to buy votes in Owen Sound, and Freeman was to operate with him. McCarty was to act as bartender at the Grand Central at Owen Sound. He was to obtain money from Lawyer Frost, and hand it to Gallagher, as required. Molloy was to represent himself as agent for a medicine company, selling 'Mexican Indian oil,' and was to operate from Wiarton, under the direction of Dr. Hough and Mr. Kastner, sawmill proprietor of Wiarton. Molloy was to put up at the Pacific Hotel, where Dr. Hough also had rooms, and was to get what money he required to buy votes from him. Schley was to operate at Shallow Lakes, but I don't know that he was to buy votes.

DESCRIBES CROOKED WORK.

"I went direct to Stratford from Niagara Falls, arriving on the evening of the 3rd January. On the following day, Sunday, I reported to Mr. Harding that a Stratford barber named George Schwoob could be bought to vote for the Liberal candidate and that I would send a man (a Liberal whom Harding knew, and who worked with Schwoob) the next day for the money On Monday I went to Owen Sound, returning the same day, and on Tuesday I sent the man above referred to to Mr. Harding for the money The man returned within half an hour to where I was in Schwoob's room, and showed me a roll of bills, which he said he had got from Mr. Harding, and he then called Schwoob into the room and gave him the money in my presence. Schwoob was a Conservative, but after this he was appointed scru-

Continued on page 6.

Here to See
..OR..
Here to Buy

The new Fall and Winter Suits are here for you to SEE TRY ON or BUY.

If you go so far as to try on a
SOVEREIGN BRAND
Suit we shall be sure of you as a customer, for to try on one of our garments is to become convinced that you need SEEK NO FURTHER for satisfaction, style, fit, quality or price.

There is nothing about the most correct garment made costing $25 to $30, that you will not find in our Suits costing $10, $12, $15, $17.

Our Clothing is of highest grade, correct in style, and EVERY SUIT IS BUILT ON HONOR.

LANG & MAHER
409-411 George-st. High-class Clothing and Furnishings.

WHAT IS NICER THAN A GRATE FIRE?

Let us send you up some BUTT'S CANNEL BLUE GRASS CANNEL or BRIAR VEIN for your fire place.

We would appreciate your order for Hard Coal and will guarantee satisfaction in every detail. Our Coal is hard, bright and very free of slate and every ton is screened.

PETERBOROUGH
Fuel and Cartage Co'y
LIMITED
162 Charlotte-st   Telephones 270-261
Branch and Yards—134 Aylmer-st.   Tel. 268

The Daily Review.

FRIDAY, SEPT. 16, 1904.

Pullman Car Shops Close.

Chicago, Sept. 16.—The immense Pullman Car Works at Pullman, are shut down yesterday and practically every one of the company's 7,000 employes is idle. The workmen were told to take their tools with them when they left the works, and from this infer that a considerable period of idleness confronts them. It is said that high wages brought about the closing of the works.

Smallpox Suppressed.

Toronto, Sept. 16.—The Provincial Board is pleased to be able to state that the outbreak of smallpox which began in New Ontario about a couple of months ago in the Temiskaming district is now over, the last cases having been released from quarantine and the inspectors having all returned. This includes the unorganized districts and the municipalities of New Liskeard and Haileybury.

Sailor's Terrible Suffering.

New York, Sept. 16.—Semi-delirious and with his body crushed from hips to armpits, Edward B. Graham, second mate of the schooner Theta, who drifted for thirty hours on a single stick of wreckage, after the Theta was run down at sea Sunday night, has arrived at Perth Amboy, N. J., on the schooner Cohasset, which picked him up.

Dundonald Will Come Back.

Ottawa, Sept. 16.—Lord Dundonald has purchased Crichton Lodge, which he occupied during his residence in Ottawa. It is said that Lord Dundonald may be here this fall for a hunting trip.

For Roosevelt.

Saratoga, N. Y., Sept. 16.—The platform adopted by the Republican State convention yesterday was an endorsement of the party's policies in the State and nation.

Lives of Innocents Endangered.

Winnipeg, Sept. 16.—Sans Regret, the half-breed horse thief, who effected a sensational escape Wednesday night, was recaptured in the university grounds, only after he had been shot through the knee. Passersby had a narrow escape, as the policemen, groping for Sans Regret among the bushes, emptied their revolvers at any moving object.

Emmerson May Retire.

Montreal, Que., Sept. 16.—La Patrie published an Ottawa rumor last night that Hon. Mr. Emmerson will retire from the Cabinet and accept a chief justiceship in New Brunswick. He will in that event be succeeded by, Hon. William Pugsley, Attorney-General, also of New Brunswick.

Sheep Butchers on Strike.

Chicago, Sept. 16.—Because of alleged discrimination against sheep butchers employed at the Union Stock Yards the sheep butcher workmen have decided to remain on strike. All of the packing companies excepting Armour & Co., are alleged to be discriminating.

Shot Wife and Son.

Johnstown, Pa., Sept. 16.—Stephen Fellows, a miner, shot his wife and 16-year-old son yesterday in the railroad station at Barnesboro, as they were leaving for New York on account of family troubles. Mrs. Fellows will probably die. Fellows was arrested.

Cause of Rise in Wheat.

Chicago, Sept. 16.—Snow in the Canadian Northwest and a reported decrease in the total Russian crop were conspicuous among the causes yesterday that turned the wheat market upward. At the close, the December option showed a gain of 1⅛c. to 1⅜c.

Guelph and Goderich Road.

Goderich, Sept. 16.—The first sod of the Goderich-Guelph branch of the C. P. Railway was turned yesterday by Contractor Piggott at the Goderich end.

For Over Sixty Years

An old and well-tried remedy.—Mrs. Winslow's Soothing Syrup has been used for sixty years by millions of mothers for their children while teething, with perfect success. It soothes the child, softens the gums, allays all pain, cures wind colic, and is the best remedy for diarrhoea. Sold by all druggists in every part of the world. Twenty-five cents a bottle. Its value is incalculable. Be sure and ask for Mrs. Winslow's Soothing Syrup and take no other kind.

ATLANTIC STORM SWEPT.

Much Shipping Destroyed and Numerous Lives Lost.

New York, Sept. 16.—A number of lives were lost, much property damaged and several ships wrecked in the storm which swept up the Atlantic Coast Wednesday night and yesterday.

It was one of the fiercest September storms on record—thunder and lightning adding terrors to a howling gale which swept drenching sheets of rain over sea and land. Last night's telegraphic reports say the storm has swept out into the ocean and from the Canadian coast.

The greatest loss of life was near Wilmington, Del. The tug Israel W. Durham, with a crew of six men and four other men employes of the American Dredging Company, was swamped in the Delaware River early yesterday during the height of the storm. Eight of the ten persons on the little craft were drowned. From farther down the coast—Jacksonville—comes the report that five men were drowned off Charlestown. New York suffered comparatively little, although the wind and rain and thunder and lightning were terrific. Nineteen coal barges went adrift in the bay, and last night their wreckage was strewn from the shore from the Battery to the Narrows. No lives were lost.

LABOR WOULD ARBITRATE.

Toronto Trades Council Would Like to Meet the Manufacturers Association.

Toronto, Sept. 16.—A letter was adopted last night at the meeting of the district Trades and Labor Council, to be sent to the Manufacturers' Association Convention, at Montreal, protesting against the inequality of taxation and expressing a desire to meet and discuss the question with the manufacturers. It also deplores the attitudes of employers towards organized labor.

The Executive Committee instructed the delegates to the Labor Congress at Montreal to support the question of arbitration.

A letter was received from the Trades and Labor Council of Scotland, stating that the information sent by the Toronto Council had done a great deal to stop the flow of emigrants going to Canada under misrepresentation.

Potatoes at £100 Per Ton.

London, Sept. 16.—There are no signs of waning in the potato boom originated in Lincolnshire some 18 months ago.

A meeting of growers of a new and exceptionally early variety of potato known as the Recorder was held at Spalding Wednesday, when it was decided that none of these potatoes should be parted with this season for less than £100 per ton.

A number of sales have taken place at this price.

The following are some of the prices actually reached by the best known varieties per ton:

Eldorado	£1,018,000
Pearl	11,730
Northern Star	2,480

London Fair Has Crowds.

London, Ont., Sept. 16.—The largest crowd for the week attended the exhibition yesterday, making a record day above former years. The weather was excellent in all respects. The traffic on railways was exceedingly heavy yesterday, special after special on the Grand Trunk bringing thousands of people to the fair. The hotel accommodation is inadquate, many people being compelled to walk the streets all night.

Young Roosevelt in Canada.

Montreal, Sept. 16.—Theodore Roosevelt, jr., son of the President of the United States, passed through Montreal on his way to Lake St. John yesterday morning on a sailing trip. He was accompanied by Dr. Alexander Lambert of New York as friend and physician. They intend to stay for several weeks in the neighborhood of Lake St. John, hunting and fishing.

Canadian Sailor Drowned.

Rochester, N. Y., Sept. 16.—Charles Kennedy, aged 21, of Montreal, pantryman on the steamer Kingston, was drowned at Charlotte at one o'clock yesterday morning. His foot slipped as he was on the gang-plank, and his head struck the deck as he fell. The body was not recovered for 17 minutes.

Mormons Still Moving.

Salt Lake City, Utah, Sept. 16.—Permanent organization of the new American party, whose avowed purpose is to oppose the alleged interference of the Mormon Church in politics, has been effected at a mass meeting. The meeting was largely attended by men of all political beliefs.

English Editor Sees Wall Street.

New York, Sept. 16.—Sir Alfred Harmsworth, the English editor, was a visitor in Wall street Wednesday, making a call at the Stock Exchange. He examined the sub-treasury and was shown through the vaults at the latter place.

Mexico Would Trade With Canada.

Ottawa, Sept. 16.—Sir William Mulock has been advised that a Canadian Club has been organized in Mexico for the purpose of promoting trade between the two countries, and that he has been made an honorary member.

AN EPOCH-MAKING SHIP.

The First Turbine Atlantic Liner—Launch of the Victorian.

On the 25th Aug. there was launched from the shipbuilding yard of Messrs. Workman, Clarke & Co., Belfast, the steamer Victorian, the first of the two turbine-driven ships ordered by the Allan Line.

The Victorian is the pioneer turbine vessel for the Atlantic or any other ocean service, and, as such, her launch is an event of more than ordinary interest. She and the Virginian, now being built on the Clyde are sister ships as regards dimensions, capacity and power. This pair of twelve thousand tonners will form a notable reinforcement to the fine fleet of the Allan Line, which already numbers twenty-eight steamers, and comprises several vessels of ten thousand tons each engaged in the mail, passenger and general service between the United Kingdom and Canada. Splendid ships, however, as are the Bavarian, Tunisian, Parisian and Ionian the Victorian exceeds them in size 2000 tons, and, as regards speed, is expected to be a long way in advance of them.

That she is one of the handsomest vessels ever built in Belfast was the opinion of every expert who saw her on the stocks before the launch or in the water afterwards. She is a striking contrast to the ordinary straight-sided ocean steamer of to-day. Her lines fore and aft are sharp and clean, swelling gracefully into a noble width amidships, which suggests high qualities of steadiness and stability, as well as capacity for speed, which could hardly be excelled. Before she took the water people viewed with interest her three propellers—a novel feature in an Atlantic liner.

It is not, however, her grace of outline, nor the promise of perfect internal equipment (which the work already done indicates) that makes the Victorian so interesting an object to the shipping world just now. It is her position as the pioneer of a departure which may revolutionise the character of the ocean liner from a shipbuilder's and passenger's standpoint, with as great a degree as did the departure which introduced the twin-screw and the five hundred footer.

For a considerable time it has been debated whether the turbine would be practicable as a means of propelling the giant ships that carry our cross-Atlantic passenger traffic, and while other great shipping companies were looking for more light and hesitating to plunge into a practical experiment that might involve heavy loss, the Allan Company boldly assumed the responsibility of giving the lead. They lost no time either. Ten months ago the keel of the Victorian was laid by Messrs. Workman, Clark & Co. On Aug. 25th she was successfully launched, and before the end of the year it is expected she will be ready for sea. Her trial trip will of course be the crucial test, and upon it much will depend. For it may be taken for granted that other important companies which have decided to adopt turbine engines for new liners will watch with attention the earliest performances of the Victorian.

Originally the Victorian was designed to be driven by reciprocating engines, but after some progress had been made with her hull Messrs. Allan decided that she should have turbines instead. Messrs. Workman, Clark & Co. made the necessary alterations in her structural design, and at the same time undertook what was a far more difficult and delicate task, the construction of the great turbines—the largest ever made—which are to drive her. This was by arrangement with Messrs. Parsons & Co., for it was the Parsons' turbine that was decided upon. A high-pressure and two low-pressure turbines will drive the three propellers of the ship, which, by the way, strike one as being unusually small to drive a monster possessing a cargo capacity of more than 6,000 tons, besides accommodation and equipment for upwards of 1300 passengers. These propellers, however, revolve at very high speed—from 270 to 300 revolutions per minute. The central one, arranged as in a single-screw vessel, is worked by the high-pressure turbine, the others, which are arranged as in a twin-screw ship, by the low pressure turbines. The two latter have each a reversing arrangement which enables them to be driven full speed astern, either together or independently. Thus the ship will be as easily and effectively manoeuvred as regards turning or backing as an ordinary twin-screw. This disposes of the objection which has sometimes been urged against turbines, that they are defective with regard to reversing motion.

The principle of the steam turbine is less generally understood than that of ordinary reciprocating engines. Briefly, a turbine engine is a fixed cylinder upon the inside surface of which are mounted rings of brass blades projecting radially inward. Inside this revolves a drum armed on its outer surface with similar rings of blades set at an angle to the fixed blades, and arranged so that they are "sandwiched," so to speak, between those of the fixed cylinder. Steam is admitted at one end of the turbine, and passes through longitudinally in a zig-zag path, being deflected from the fixed rows of blades on the drum, causing the latter, which is built on the propeller shafting, to revolve, and thus drive the propeller. The "fixed blades" (those in the cylinder) act as guides to deliver the steam with proper direction and velocity against the "moving blades" (those on the drum). Thus the full power of the steam is utilized and in a direct and continuous way.

The term "blades," when used in connection with the machinery of an ocean liner seems to suggest a screw propeller or something equally formidable. But these turbine blades are surprisingly small—no larger than a lady's little finger. Their number, however, is prodigious, there being no less than a million and a half small pieces used in the blading of the three turbines of the Victorian.

To see these appliances being made in Messrs. Workman, Clark & Co.'s fine engine works, suggests the manufacture of a Titanic musical box or some mechanical toy for the amusement of a giant. The ponderous steel casing and drum of each of the low-pressure turbines (the mass that means strength and resisting power to steam pressure) weighs something like ninety-five tons, while the "blades," moving and fixed, are so tiny and fragile looking that the contrast is remarkable. It seems preposterous to suppose that these insignificent little points, even in multitude, can be the agency to send the great liner through the sea at a speed of something like eighteen or twenty knots an hour. That is what they are expected to be, nevertheless.

It may easily be imagined when the principle of the steam turbine is grasped that everything depends upon the proper "set" and inclination of the two sets of blades. Hence the difficult and delicate character of the constructive work. The manufacture of the turbines is well forward. Messrs. Workman, Clark & Co. have a special engine shop, equipped with the necessary plant, devoted to them, and Mr. C. E. Allan, one of the members of the firm, personally superintends their construction. It will, however, require some weeks longer of skilful and arduous labor before the turbines are ready to be fitted in the Victorian.

The energy of the steam is used up to the last ounce in its passage through the turbine. But economy of power and room are not the only advantages which the turbine promises in connection with ocean traffic. There is a complete absence of the unbalanced forces which cause vibration in an ordinary steamer, and which is thus reduced to a vanishing point. Then there is very little fear of breakdown because there are no moving parts to break or get out of order. It is usually the breaking of a crank shaft, or connecting rod, or some such appliances that cause trouble on a modern ship. Here the steam acts directly driving the shafts of the ship with an even turning movement enormously reducing the stresses to which the moving parts of ordinary engines are subjected. Indeed it is claimed for the turbine that there is a saving in weight, space, attendance, and upkeep to say nothing of a considerable increase in speed.

Thanks to this economy of space the builders have been able to provide accommodation on board the Victorian such as is probably not to be equalled by any vessel of her size afloat. They have utilised the saving not to increase the number of passengers carried, but to give every possible comfort and luxury to all three classes of passengers. The Victorian will be emphatically a comfortable ship so far as the perfection of appointment can make her so. Care for the humble steerage passenger has always been a leading point of policy with the Allan Line; in the Victorian it is exemplified in a remarkable degree. Even in their unfinished condition the music-room, dining-room and other special accommodation for this class challenge admiration for their roominess and completeness of equipment.

The steam to drive the turbines will be generated by eight large boilers of the usual type, which are being made in Messrs. Workman, Clark & Co.'s boiler works.

The length of the Victorian is 540 feet; her breadth, 60 feet; her depth 40 feet 6 inches. She is divided by bulkheads into eleven compartments, and with the sub-divisions of her double-bottom she has twenty water-tight spaces. She is built to the highest class of the British Corporation Registry of Shipping, and her hull has been specially strengthened above the requirements of the Corporation in order to make her doubly secure against the heavy weather of the North Atlantic. The first-class accommodation which, as usual, is amidships, is of the most complete and approved order. Perfectly heated and ventilated staterooms, and suites of rooms, a spacious and well-fitted dining-saloon, an elegantly appointed music-room, and a luxuriously equipped smokeroom are some of the features. Not less comfortable proportionately are the second-class quarters, and, as already indicated, third-class passengers are catered for in the most liberal manner. Electric light throughout, a complete printing outfit, and an installation of Marconi's wireless telegraphy are among the many arrangements for the comfort and convenience of passengers.

As regards facilities for the handling of cargo, the ship is as perfectly fitted as possible. She has no less than ten steam winches and derricks for working the holds, and she is provided with insulating chambers and refrigerating plant so as to enable her to carry fruit, dairy produce, &c., from Canada.

As already remarked, the Victorian is largely an experimental ship. Turbines have proved a success for small high-speed channel steamers, but whether they will be an equal success for ocean steamers remains to be proved. The trial trip of the Victorian will practically solve this problem, which has been agitating the minds of shipping men for some time past. Whatever the result may be therefore with the Allan Line rests the honor of leading the way with an important economical venture, and with Messrs. Workman, Clark & Co. that of conducting a new departure in shipbuilding and engineering science, which may mark an important epoch in both departments.

The Victorian, when ready, will take her place on the Allan Canadian Mail and Passenger Service from Liverpool, to be followed by her sister steamer, Virginian, now building on the Clyde.

These steamers, with the Bavarian and Tunisian, will land to land, provide a service which by reason of the shorter mileage of the route will compare in length of voyage favorably with the swiftest of the other Atlantic Mail services, and as much of the voyage is in land-encompassed seas the Canadian route cannot fail to become increasingly popular with that great section of ocean travellers to whom a short and smooth sea voyage is an attraction.

The Victorian, it may be added, will be fitted out with all possible despatch.

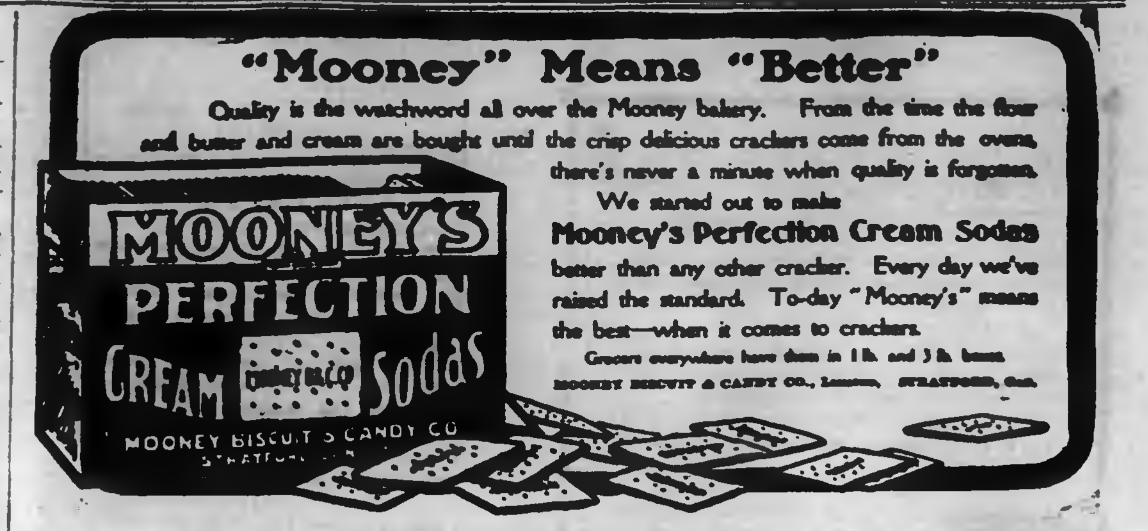

"Mooney" Means "Better"

Quality is the watchword all over the Mooney bakery. From the time the flour and butter and cream are bought until the crisp delicious crackers come from the ovens, there's never a minute when quality is forgotten.

We started out to make Mooney's Perfection Cream Sodas better than any other cracker. Every day we've raised the standard. To-day "Mooney's" means the best—when it comes to crackers.

Grocers everywhere have them in 1 lb. and 3 lb. boxes.
MOONEY BISCUIT & CANDY CO., Limited, STRATFORD, Ont.

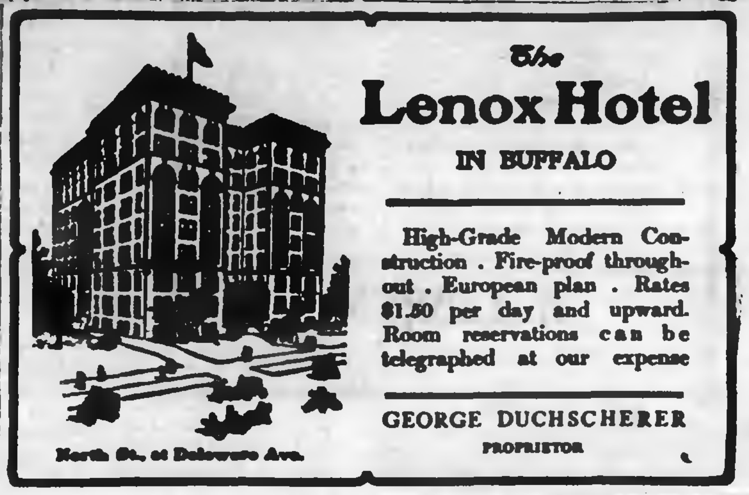

The Lenox Hotel
IN BUFFALO

High-Grade Modern Construction. Fire-proof throughout. European plan. Rates $1.50 per day and upward. Room reservations can be telegraphed at our expense

GEORGE DUCHSCHERER
PROPRIETOR

Of Use Every Day

Once you become acquainted with the merits of Dr. Chase's Ointment and the scores of ways in which it is useful in every home, you would not think of being without it. Eczema, salt rheum, scald head, tetter, chaffing, chilblains, burns, scalds and every form of skin irritation and eruption soon yield to its extraordinary soothing, healing influence.

The Royal Templars.

The Royal Templars of Temperance held a very successful social on Tuesday evening. The following enjoyable programme was rendered:

Opening hymn—"Rescue the perishing."
Prayer.
Chairman's address—Rev. Dr. Crothers.
Song—Miss Maud Titterson.
Reading—Miss Lizzie Smith.
Solo—Mr. Chas. Devereaux.
Installation of officers.
Recitation—Miss Audrey Bennett.
Song—Miss Maud Titterson.
Recitation—Miss Lizzie Smith.
Song—Mrs. T. J. Tilley.
Reading—Mr. Chas. Devereaux.
Recitation—Miss Audrey Bennett.
Song—Miss Maud Titterson.
Recitation—Miss Lizzie Smith.
Speech—Mr. Carey.

At the conclusion of the program refreshments were served.

—The president of the Peterborough Fair is endeavoring to raise an escort of twenty mounted men for Lieutenant-Governor Clarke upon the visit of that gentleman here during the Fair.

THE FAIR

We must make room for our fall stock of Books, and to do so are offering

Books at Greatly Reduced Prices

—Call and see some of our Bargains—

REMEMBER WE SELL
WALL PAPER FROM 3 cts
PER ROLL UP.

OCTOBER MAGAZINES
POPULAR, SMART SET, AINSLEE'S, ARGOSY, DESIGNER AND DELINEATOR

The Fair
IMPERIAL BOOK CO.
Sole Proprietors.

COMING!

Winter is coming and it is time for you to secure for yourself a comfortable home. Call at our office where we can tell you about many comfortable homes at moderate prices.

Two 2 story Brick Houses at $850 each. Convenient to Wm. Hamilton's. Two 2 story Bricks near C.G.E. Works at $1100 each. Two six roomed Houses near C.G.E. at $1,000 each.

Beautiful Lots on the Wescott property overlooking the Little Lake at right prices. Several new houses for sale at moderate prices. Be sure you see us before buying anything.

A. BROWN & CO.
134 Hunter-st.   Phone 125.

Take home some fresh G B Chocolates

See one of our lovely souvenir boxes—they are very much appreciated as a gift and are very acceptable.

T. H. Hooper
TWO STORES
George and Brock-sts.   Geo. near Charlotte

Gentlemen,

We have pleasure in announcing the complete opening of our New Stock of Imported and Domestic Cloths, Ready-to-Wear Clothing, Hats and Furnishings for the Autumn Season.

In the Ready-to-Wear Department we pride ourselves on the popular and desirable styles shown, and the advantages shown, and the advantages in pricelowness conceded to us by the manufacturers.

No store can boast of newer styles or better values. Our New Fall Suits and Top Coats for young men are the nattiest out.

Our Furnishings, Underwear, Hats and Caps, embrace every need of well dressed men. Medium weight Underwear in special lines of Scotch Wool, Fleece-lined, Wool Fleece, etc., in varied prices. Newest shades and shapes in Neckwear, Shirts, Collars, Gloves, Hosiery, Braces, etc.

In our Tailoring Department our stock of beautiful Suitings and Overcoatings is the largest in town. The very latest for Fall is here, and we give you splendid choice of many Scotch, English, American and Canadian patterns. Our cutter, Mr Jas. Thompson, is well qualified as a skilful garment maker, and allows nothing to leave his hands without being correctly modelled to your figure.

Your earliest inspection is most respectfully invited.

H. LeBRUN & CO

THE

Knitting Works

Hosiery and Underwear.

Knitted Corset Covers

The correct thing for the cooler weather is a warm, comfortable Knitted Corset Cover.

We have them in grey and white, with short and long sleeves, at 25c, 35c and 50c.

TELEPHONE 330.

The Daily Review.

FRIDAY, SEPT. 16, 1904.

THE CITY AND SUBURBS

Basket Making.

In the issue of the Designer for October are some instructions fo making baskets of reeds and raphia. The designs given are simple, but pretty, and from the hints given, more elaborate ones may be formed. The reeds and raphia, in different sises and colors, may be obtained at the Review office. 3d

Go to the World's Fair.

Via Grand Trunk, as the trip enroute on the through trains will add to the enjoyment of your visit. The weather at St. Louis is delightful at this time of year, and you should make your trip now. Reduced rates in effect allow stop overs at Chicago, Detroit, and intermediate Canadian Stations. For tickets and full information call on Grand Trunk Agents. Write to J. D. McDonald, District Passenger Agent, Toronto, enclosing four cents in stamps for handsome booklet containing 48 pages of illustrated and descriptive literature regarding the Fair. 6d

Children's

READY-TO-PUT-ON

Dresses

In this department of the LADIES' NEW STORE, we are showing some very smart dressy dresses for girls from three to fourteen years of age. Every mother knows what it is to worry about the girls' dresses. We are here to save you this unnecessary worry and WE WANT YOU TO USE US.

A look through our large and well assorted stock of stylish ready-to-put-on Children's Dresses will convince you that it is much less expensive to cloth the girls with one of these garments than it is to worry over the cost of making them. Our prices run from $1.25 to $4.50.

We have the only Hose Supporter that won't tear the stockings. Prices the same as the kind that do tear them. The C.M.C.

Harry Adams

PHONE 408.

JOY AND THANKSGIVING

REV. CANON GREEN DWELLS ON THE MANY REASONS FOR REJOICING.

An Inspiring Harvest Festival Held in St. John's Church – Enjoyable Music by the Choir.

The interior of St. John's church last evening presented a very beautiful spectacle. The occasion was the annual harvest festival, and arranged everywhere in rich and artistic profusion were the products of garden and farm, while sweet perfumed flowers also had conspicious places. The corner of the building, the recesses of the windows, the pulpit, the sanctuary and altar, all displayed the symbols of plentitude, and the bright, inspiring service was one in which the spirit of thanksgiving was most marked. The clergy who took part in conducting the service, were Rev. J. C. Davidson, Rector of Peterborough; Rev. E. A. Langfeldt, Rector of St. Luke's, and Rev. Canon Green, M.A., of Orillia, who delivered the address—a message emphasizing Christian responsibility in the relation towards a merciful God. The lessons read were the 8th chapter of Deuteronomy, and 12th chapter of St. Luke. The hymns were very appropriate, beginning as follows:—"Come, ye faithful people, come," "We plough the fields and scatter," "To Thee, O Lord, our hearts we raise," and "The Sower went forth sowing."

Rev. Canon Green's address was based upon the 14th verse of the 50th Psalm: "Offer unto God thanksgiving; pay thy vows unto the Most High." A careful study of the Psalm revealed that God was addressing His people and telling those in charge to gather His saints together that He might rehearse with them His heavenly mind. Discussing their offerings or sacrifices He pointed out that if He were hungry He would not tell His people, for the cattle on a thousand hills were His. He required nothing from His people, but it delighted His heart to see that those of the people were in unison with His own. The sacrifices we make, said the speaker, are as nothing in the sight of God, and though unnecessary to Him were a delightsome thing as indicating our willingness and readiness to offer Him the best we have. Our actions are the index of the heart. He explained with regard to the origin of the Thanksgiving service on "this side of the water," as set forth by Dr. Franklin. It appeared that in early days on this great continent there had been a great drouth, followed by other distresses among the people, and one of the Bishop's suggested that a humiliation meeting be held. One of the largest buildings of the locality was crowded, and in the midst of a doleful service an old woman arose and said: "My people, this does not seem like a Christian service; let us sing the doxology." The whole congregation started to their feet and sung as never before, so that the Bishop, instead of having an annual humiliation service, one of thanksgiving was held instead.

The speaker believed that all would agree with him that there was far too much "complaining in the streets," in spite of God's command. He referred to the delightful climate of this country—here were not the cyclones, but the same richness and productiveness that existed in Kansas. It was indeed another Palestine—a land of fertile valleys and fine rivers, of rich mineral and forest resources, and there was great reason for thankfulness to God. At the time of Confederation, the number of acres under cultivation in the West was known only by the thousands with a product of one million bushels of wheat and a million and a quarter of oats. To-day there were millions of acres under cultivation with a product of from sixty-five to one hundred million bushels of grain. Great reason existed for outbursts of joy, and the speaker said a thanksgiving service should be held all the year round—there should be no complaining in the streets. He referred to a beautiful tradition. When God had by His Almighty hand created the beautiful things of earth He turned about and asked an Archangel how this work could be improved, to which the reply was that there was only one thing necessary—a mighty, clear, harmonious voice, filling earth perpetually and unceasingly with praise of God. What was wanted on earth was the spirit of that tradition. God loved a cheerful giver, and in addressing the young people he emphasised the necessity that they give to God the best of their time and talents, and strength and riches. The speaker thanked God, in referring to a higher thing than riches that the time had come that when a young man was given to missions it was not the least successful in a family, but the very best one. Christian work should stand the searching eye of God.

In dwelling upon the second part of the text, the speaker emphasized the importance of remembering the vows of baptism, of confirmation, and of marriage. In exhorting them to remember the poor, he told them to regard such work as done not unto the individual, but unto God.

In conclusion Rev. Canon Green said he could not help feeling that the people of St. John's had been wonderfully blessed. He had been in the church before, but never saw it look so beautiful. Asking the Rector to pardon a personal allusion, he recalled a former visit when he knelt with him at the holy table in prayer, and never had he forgotten the influence of that communion, and he felt as though he ought to again come to rejoice with the people. He had a word of commendation for those who had decorated the church, and his prayer was that God had made the night one of blessing, and that He would endow the people richly with spiritual gifts.

The benediction was pronounced by the Rector.

The music was of a very enjoyable character. The choir sang Smart's Magnificat, and during the offertory the anthem, "O Give Thanks unto the Lord," very effectively, Miss Ruth Dawson taking the solo in the latter very ably.

THE PERSONAL COLUMN

Miss Maud Bogue was down from Stony Lake yesterday.

Mrs. Fair, of Millbrook, is in town today, the guest of friends.

Miss M. Sherin has returned after visiting friends in Toronto.

Mr. Toole and Mr. James Stafford, of Midland, were in town yesterday.

Mrs. Campbell, Water-st., has returned after visiting friends in Tweed.

Miss Madge Clapp, of Napanee, is visiting Mrs. J. T. Canniff, Stewart street.

Messrs. W. E. and F. Preston of Midland, were in town yesterday the guests of friends.

Mr. and Mrs. Robert McIntyre, of Midland, were the guests of friends in town yesterday.

Mrs. H. P. Fitzgerald, of Lakefield, is the guest of Mrs. Fitzgerald, of the Fifth Ward.

Mr. and Mrs. Kearney of Pembroke are the guests of Mr. and Mrs. Brightman, Stewart st.

Mr. and Mrs. J. E. Oles have returned from their honeymoon trip, and will reside at No. 376 Stewart-st.

Mr. Ferguson, of the Bank of Toronto is suffering with a severe cold and is confined to his room.

Mr. and Mrs. Robert Neill and family have returned from Stony Lake and have closed their cottage for the season.

Mr. Frank Hughes, who has been in Lethbridge, Alberta, for the past six months, returned home last evening.

Miss Vina Arnold, of Parkhill, who has been the guest of Miss Minnie McFarlane, returns to her home tomorrow.

Arthur Donaldson and his bride, of Peterborough, spent a few days at his old home here last week.—Millbrook Reporter.

Mr. Andy T. Kelly, teller of the Bank of Toronto, has returned after spending his vacation at his home in Wallaceburg.

Mrs. (Dr.) Greer and Miss Thompson were guests of Mrs. W. H. Russell and Mrs. W. Archer, of Millbrook, last week.

Mr. Leonard Youdall, who has been residing in town for the past two years, leaves on Monday for his home in Vancouver, B.C.

Mr. Fred. Dumble has returned returned from a trip with a survey party which has been in the north country, in charge of A. J. Cameron.

Mrs. E. W. Evans, of Little Falls, N.Y., has returned home after a lengthy visit with her sisters, Mrs. Samuel Kemp, and Mrs. Osway Carver.

Miss Marion Harper, daughter of Mr. John Harper, of the Matthews Company, who has been spending her vacation at her home here, returned to Montreal this Morning to resume her studies.

The many friends of Mr. Main ledger keeper of the Bank of Montreal here, who has been very ill with typhoid fever at his home in Galt, will be sorrry to learn that he is not improving as rapidly as could be desired.

Mr. Elmer S. Best goes to Toronto to-morrow morning to spend two weeks prior to leaving for Chicago, where he will enter upon his second year's study in dentistry, at Chicago College of Dental Surgery.

The Misses Kelly on Friday evening, Aug. 26th, gave a handkerchief shower party in honor of Miss Lucy Staples, B.A., before her departure fo her new home in Winnipeg. A number from Bethany and Fallis Line were present.—Millbrook Reporter.

The Lakefield News has the following items of local interest: Messrs. Kline and Preston shipped a load of hogs on Tuesday to the Geo. Matthews Co., Peterborough.......Miss Lulu Fox, of Peterborough, was the guest of Miss Alma Cox a few days this week.......Miss A. Finney, of Peterborough, was the guest of the Misses Ray on Sunday.

Wear Trade Mark D Suspenders Guaranteed. Sold everywhere.

PICKPOCKET CONVICTED

Operated in Toronto on a Peterboro Man

Special to Review.

Toronto, Ont., Sept. 16.—Jno. Murray was convicted in to-day's police court of picking the pockets of W. L. Sharpe of Peterborough.

STREET RAILWAY NEWS

Three Cars now in Operation – How to Distinguish them.

There are at present three cars doing duty on the street railway lines, and a very good service results. Two carrying a white signal in front, run on George-st. and cross at Central Park, while one with a red signal runs from the Canadian General to Smith-st. via Park, Charlotte and George-sts. Another of the new cars arrived to-day and is being unloaded. The fourth is expected in a few days. The car which is to run on the Jackson Park line will carry a green signal, and will be put on as soon as the line is in readiness. It is the intention to distinguish the different routes, by signs, which will be placed on the cars to-morrow.

GETTING RID OF NUISANCE

Water Commissioners View With Satisfaction Erection of Water Tower by G. T. R.

"It is a live question, and there is no doubt that in a very short time Peterborough willl have a problem to deal with in connection with the waterworks," observed a gentleman this morning with reference to the discussion in the Review regarding the town's water system. A new dam and a tower were, he pointed out, two most necessary things, and would have to be built sooner or later. It was not a wise plan to be tinkering with the old dam all the time. The Commissioners were about to get rid of something of a nuisance, in that the Grand Trunk were building a large water tower, and would not, as at present, be filling their numerous engines direct from the pipes, thus lowering the pressure for the time being. The C.P.R. had recently built such a tower.

His opinion was that every property that abutted on water mains should pay some kind of tax, because of that fact, whether the water was used or not. The sanitary condition of the town had improved wonderfully during the past few years because of the extension and wide use of sewers and water service.

Lecture on Physical Culture.

The ladies of Peterborough will be pleased to hear that the Toronto Viavi Co. has arranged for two lecture to be given in the Y.M.C.A. Hall, on Tuesday, Sept. 20th, at 3 p. m., and Wednesday evening, at eight o'clock. We hope that many of our readers will avail themselves of this opportuniuty of hearing a most interesting and instructive lecture on physical culture and hygience. The Viavi Co. extends a most cordial invitation to all. 3d

—The first fatality on the street railway occurred to-day, when a car ran over a dog on George-st. There was only a blood stain left on the track when it was all over.

SOME LOCAL IMPROVEMENTS

Simcoe St. Surface Drain now Being Built – The Park St. Sewer.

Work was Thursday morning begun on the excavation of the surface drain on Simcoe st., to carry away the flood water from the corner of George and Simcoe sts. This surface drain will also preclude the possibility of further lawsuits because of flooded cellars at these corners. The pipe will be 12 inch, and placed at a depth of from five to eight feet. Mr. Wm. Maxwell is in charge of the work.

Park st. sewer is progressing as rapidly as could be expected under the circumstances. The contractor, Mr. John Robinson, has had a very difficult job for about 250 yards through heavy clay and quick sand. This has made progress very slow, but now the workmen are getting clear of this part and the work will proceed more rapidly. It is being placed at a depth of 15 1-2 feet, because of the fact that it is to serve as a trunk sewer for the streets branching out from Park st.

Mr. Harry Evans is now building a five foot pavement on Lock st. from Lake to Lansdowne. The work is being rushed so that it will be completed for the exhibition.

The Street Railway Company in extending their lines to Jackson Park have reduced the grade at McDonnell st. hill considerably and are making a good job of it

MR. GEO. B. VANBLARICOM

Who is Coming to Peterboro, was Popular in Ottawa.

Ottawa Journal, Sept. 15.—Mr. Geo. B. Van Blaricom, who this morning left Ottawa to become managing editor of the Peterborough Review, and who was tendered a farewell banquet on Saturday evening, was born near Castleton, Northumberland Co., in 1872. He is a son of Mr. F. M. Van Blaricom, and was educated in the Belleville High School and Belleville Business College. He entered newspaper work in 1892, and has been engaged in Kingston, Peterborough and Woodstock before coming to Ottawa seven years ago. He formerly was on the Free Press staff, but transferred to the Journal over a year ago. He is a member of Otonabee Lodge, No. 13, I.O.O.F., Peterborough. "Van," as he was familiarly called, was decidedly popular, and will be greatly missed.

A Night with the Sons of Ham.

A proposition is on foot to organise and give a minstrel entertainment on a large scale, the proceeds to be devoted to one of the local public objects. Considerable interest has been taken in the project and a meeting will be held in the office of Mr. A. L. Davis on Monday, 19th, at 7.30 o'clock, to consider details. As it is almost impossible to make up a list and send out requests to attend the committee for organization ask all who wish to take part, and who it is hoped will be able to contribute assistance in musical and other ways to attend on same date and be prepared to make suggestions.

25 Picnic Hams 8 to 10 pounds 10 cts. per pound. The Geo Matthews Co. Ltd. Retail Store 356 George St.

Peterborough's Greatest Store

Quality is the Feature

Pricelowness Merely an Added Attraction

We are always trying to interest and hold the attention of the puplic, striving each day to make the store an ideal shopping place. The following announcement does not list even one-quarter of the many special inducements.

For instance:—**We are still selling those wonderful $5.50 and $6.00 Chamber Sets at $3.49; also 97-piece printed Dinner and Tea Sets combined at $3.98,** and many other extraordinary bargains

$12 Dinner and Tea Service at $8.95

19 Dinner and Tea Sets combined, printed and heavily traced with gold—three colorings to choose from. They are crackerjacks at $12.00, yet we bought them out of the usual way. We share our profit with you when we give them at $8.95.

High Grade Wall Paper

At Half-price and Less

1200 Rolls Gold Embossed Wall Papers, in any design or coloring, suitable for halls, parlors, dining rooms. The regular prices are 20, 25 and 30 cents. During this sale the price per roll will be **10c**

AMERICAN

Room Moulding

9,672 feet Room Mouldings, bought just as the duty was paid. New and beautiful colorings. We can match any paper. All to be sold at Half-price.

850 NEW

Lace Window Shades

COMPLETE. Prices from

From 15 to 59 Cents

ALL THE ABOVE ITEMS ARE IN PRESENT NEED, AND AT PRICES THAT OUGHT TO MAKE IT INTERESTING FOR YOU AT

ROUTLEY'S

382-384 Queen W.
Toronto
Phone Main 3023

379 George Street
Peterborough
Phone 388

CLARKE, THE HATTER

GIVEN AWAY FREE

A useful Souvenir School Book with a large half-toned picture of the Lift Lock on the cover.

This picture is given with every purchase of a Cap or Tam for girls or boys.

We are doing this for an AD, that we may become better acquainted with you, feeling as we do, that our goods are better value and cost less than what is being shown elsewhere.

No matter how small the purchase you get a Book.

Caps from 10c up

Fred. A. Clarke

Dutton's Market

Saturday Specials

Saturday will be the last opportunity for buying Fruit by the car load.

Peaches and Plums this week will be practically over.

Nevertheless we will have a good assortment on Saturday morning.

R. A. DUTTON

Phone 394. 418-420 George-st.

WE WANT YOUR

Spice Trade

Our quality is a little better than you can buy elsewhere and the price is no higher.

We want your trade next year, try us this season.

We handle every kind of both Whole and Ground Spices.

Our supply of first-class Corks is such that we can fit ANY SIZE OF BOTTLE. Jar Rings.

Have you tried Edmison's Cream Tartar Baking Powder?

H. H. EDMISON

CHEMIST, etc. 390 GEORGE-ST.

The Daily Review.

FRIDAY, SEPT. 16, 1904.

THE CITY AND SUBURBS

Brevities.

—The Special Sewer Committee will meet at five o'clock this afternoon, and the Franchise Committee at 8 o'clock.

—In Police Court this morning the Magistrate, after hearing the evidence, discharged the Italian, Michael Barber, who was arraigned for unlawfully selling intoxicating liquor.

—Mr. Herb Kendry, proprietor of the Riverside Poultry Farm, has made a sale of over 250 hens for breeding purposes to a gentleman who intends shipping the birds to South Africa.

—At the meeting of the Primary and Junior Union, to be held this evening in the Y.M.C.A., the Sunday School lesson for Sept. 18th will be in charge of Mrs. L. G. Dobbin and Rev. Wm. Major.

—Miss Agnes Louise Rose, 5 Dunbar Road, Rosedale, pupil of Mrs. Susie Ryan Burke, Toronto Conservatory of Music, is prepared to receive a limited number of pupils in Voice Culture. Will be in Peterborough at the Millinery Parlors of Mrs. Darnley, 142 Hunter street, on Monday and Tuesday, September 19th and 20th. 3d

Ask your Grocer for

Windsor Salt

Its Pure—That's Sure.

Saturday-Monday

SEPT. 17th-19th

I WILL SELL ONE TON COAL ONLY TO EACH BUYER AT FOLLOWING PRICES, SO YOU CAN TRY MY COAL.

PEA COAL, per ton (2000 lbs) $5.00
EGG COAL " " 6.00
STOVE COAL " " 6.00
CHESTNUT " " 6.50

Call at office or telephone your order, phone 273. The coal will please you and make you a regular customer.

GEO. STEVENS.

DR. D. J. BAGSHAW

(Successor to Dr. Neill)

GRADUATE OF CHICAGO COLLEGE OF Dental Surgery; also of Royal College of Dental Surgery, Toronto. Office—Corner of Hunter and George sts., over MacDonald's drug store. Phone No. 73, or after hours phone No. 189. dlyr107

Miss Maud M. Crothers

TEACHER OF VIOLIN AND THEORY

Pupil of Toronto Conservatory of Music.

Residence 541 Water st. Tel. 163.

THE BEST FURNACE

IN THE WORLD

Will not give satisfaction unless it is properly put in. We are specialists in heating. We know how to put furnaces in right and we sell the right furnace too. The

"Improved Garnet"

is made in four sizes, and will give better results than any other furnace we know of. Let us give you an estimate now.

The BEST STOVE CO.

Next to Post Office.

TO REMAIN IN HASTINGS

WELSH & SONS TANNERS WILL NOT REMOVE HITHER.

That Decision Arrived at Recently—Mr. John Welsh in Town—Says there is an Excellent Field Here—Peterboroug may Receive a Proposition Soon.

Mr. John Welsh, of Hastings, who is at the head of the large tanning industry in that village, was in town to-day on a business trip. It will be remembered that, some weeks ago, it was reported that the firm was seriously considering removal to Peterborough, and that here a considerable extension would be made to the business. Mr. Welsh was asked to-day if there were any recent developments with that object in view, and he stated that he had but recently decided to remain in Hastings. Removal at the present time would, he said, involve the sacrifice of a large amount of property, and there were other considerations which made the change inadvisable. He admitted, however, that Peterborough was an excellent locality for such an industry, and stated that he would not be surprised if the town did not have a proposition from a large tanner in Western Ontario at an early date. In fact, he had often heard Peterborough suggested as offering a fine field for a tannery. It may not be generally known that Peterborough within the last thirty-five year had four tanneries, and they all did a very good business. One was operated by Patrick Ryan, and situated at the rear of where the Snowden House now stands; another was run by Lundy Brothers in the stone building now occupied by J. E. A. Fitzgerald; a third was conducted by a gentleman named Clarke, now in Toronto, and its situation was at the west end of Hunter-st. bridge, while the fourth was Walter Patterson's, on Aylmer-st. All of these concerns have, strange to say, become defunct as far as actual tanning is concerned, although on the latter site is situated Brightman Bros.' clearing house, whence there are shipped from 15,000 to 20,000 cowhides every year to Hastings. Mr. Welsh states that it would not be a mistake for another tannery to locate here, for proximity to Hastings would create a better market for raw material for one thing, and the field was sufficiently large.

THE TANNING INDUSTRY.

In this connection it may not be uninteresting to re-publish the folling extract from Industrial Canada on the tanning industry in Canada:—

The present status of the tanning industry and its development during the past ten years are indicated by the following figures taken from the census returns of the Dominion of Canada for 1891 and 1901:

	1891	1901
Number of establishments ..	802	143
Capital employed	$ 4,071,835	$ 7,3 0,581
Number of employees	4,263	3,607
Raw material handled	6,5 0, 66	8, 0 , 81
Value of product	11,422,860	12,038,600

In explanation of the remarkable decrease shown by these figures in the number of tanneries operated, it must be said that the statistics for 1901 include only such establishments as employ a minimum of five hands while those of 1891 include everything. For the purpose of comparison it has been ascertained that in 1891 there were in all 170 tanneries employing five hands or over. In ten years, therefore, the number in operation has been reduced by 27, or nearly 16 per cent. Side by side with this fact is the equally surprising fact that the capital employed by the tanneries now remaining in business is $3,228,749, or about 80 per cent. more than that employed by the whole industry ten years ago. While the actual number of hands employed is somewhat less than at the time of the last census, the average per tannery is very much larger. In 1891 the number of wage-earners to a tannery was 5.3; in 1901 it was 25.2. The general increase in the use of machinery and the tendency to eliminate laborious hand processes, will account for the failure of the number of workmen employed to keep pace with the capital invested, but this only furnishes an additional proof of the remarkable tendency towards centralization and specialization in the manufacture of leather.

In relation to the other manufacturing enterprises of Canada, the tanning industry ranks very high. As the figures for 1901 will show, it represents an average investment of over $51,000, with an average yearly output of more than $84,000. Considering the fact that this includes all tanneries employing as few as five hands, the showing made is remarkably good. A number of our larger tanneries employ a capital of $150,000 or $200,000 and have an annual production of over half a million. This is not surprising when we remember that three or four months are consumed in tanning and finishing the ordinary cowhide, and that sometimes as much as a carload a day is passed through the hide house. To handle immense stocks like this a proportionately large capital is called for. But while the purchases of raw material are very heavy the sales frequently run into equally large figures. Among the best and shoe manufacturers it is not an uncommon thing for an order to be given for $100,000 worth of leather at a time, and instances are on record where sales have been put through involving as much as a quarter of a million.

As long as our tanneries are able to present such a showing as the above, they must necessarily play a very important part in the industrial life of our country. Their growth in the past has been steady and healthy, and in the rapid development of the West they seem to be afforded a reasonable guarantee of still further expansion. The industry has been fortunate in having at its head able men of business and under their continued guidance it may be relied upon to give a good account of itself in the future.

OUR GREAT LINEN SALE

This is certainly the greatest Linen Sale of the season. Everybody is delighted with the qnalities and the prices are simply amazing.

These Linens are not a lot of common goods, but positively the imperfects from the mill of the best manufacturers of Linens in all Ireland.

We still have an abundance to choose from so we would advise you to come while the assortments are large.

This is positively the greatest Linen Sale ever held in Peterborough.

NEW FALL JACKETS
JACKETS FOR EVERYBODY
LADIES, MISSES and CHILDREN

Here you will find the greatest collection of Jackets that Peterborough has ever seen **Bought direct from the Manufacturers** in Germany, at the proper time to ensure the latest styles and we are selling them at prices that will be sure to please you. We would like you to see our Jackets. See the correct styles as worn in Berlin, London, Paris, New York and other centres of fashion.

MILLINERY

Keep in mind that our Fall Opening for Millinery will be held next week. In the meantime we are showing an immense assortment of New Fall Ready-to-wear and Suit Hats appropriate for early fall wear.

Richard Hall & Son

DIRECT IMPORTERS 353-355 GEORGE-ST.

Viavi

ILLUSTRATED HEALTH LECTURE

(Life Sized Charts.)

Two lectures on

PHYSICAL CULTURE AND HYGIENE

will be given in the Y.M.C.A. hall on TUESDAY, Sept. 20th, at 3 p.m., and WEDNESDAY EVENING at 8 o'clock.

Admission Free.

The Nuptial Knot

Will not be so well tied unless the Wedding Present is had at Sanderson's. Let us suggest some things:

Hawke's Cut Glass in beautiful pieces.
Wedding and Gem Rings.
Pearl Jewelry, very appropriate for bride's presents.
Beautiful gold articles of handsome design.
Beautiful Mantle Clocks and Time-pieces.
A full line of goods exactly the thing for the season.

SANDERSON

387 George-st

Hard Knocks Shoes

FOR BOYS AND GIRLS

LOOK WELL WEAR BETTER

Cost to You - - - $1.25 to $2.00

ACCORDING TO YOUR LIKING

THE CENTRAL BOOT AND SHOE STORE

R. McWHINNIE

PHONE 230. 384 GEORGE-ST.

THE T. M. & M. STORE

You Want a New Fall Hat

You had better buy it here. Why? Because you will get the right style, the right make, the right quality and the right price. Few people can judge the quality of a Hat and the chances are when you go to an exclusive hatter, you pay sometimes for the autograph inside.

OUR HATS ARE LIKE OUR CLOTHING THE BEST THAT CAN BE MADE FOR THE MONEY.

We don't make the Hats, but we know who does and when you buy a Hat here, you have the same protection on it that goes with our Clothing.

ONE PRICE TO EVERYBODY

Tully Merrell & Meredith

Outfitters for Gentlemen and their Sons

LARGE AND SMALL
Tents, Flags
—AND—
Mottoes
FOR EXHIBITION PURPOSES TO RENT
Place your orders at once for anything you want in this line for Peterborough Exhibition
Decorations of all kinds done to order.
J. J. TURNER & SONS
Cor. George, King and Water-sts. Peterborough. Telephone day or night

The Daily Review.

FRIDAY, SEPT. 16, 1904.

SINNED WITH OPEN EYES

Continued from page 2.

tinuer for the Liberals in one of the the polling places. On this same day I went with Haskett to the residences of James Campbell, Donald Campbell and J. A. Calder, heretobefore referred to, and he told me he gave each one of them five dollars to vote for the Liberal candidate.

"On Monday morning, the 5th of January, before going to Owen Sound, I called on Mr O'Heirne and told him that I wanted something to be done to divert any suspicion the Conservatives might have of me, and it was arranged that he should publish an article, which he did on that day, in which it was stated that the Conservatives were bringing in a number of heelers from different places, naming Buffalo among them. Next day, after my return from Owen Sound, I went to the editor of the Conservative paper and represented that this was an attack on me, and made him believe I was there for legitimate purposes only, and he published an article in his paper defending me from the attack.

MORE MONEY FROM SULLIVAN.

"The day after the election I returned to Toronto, and met Captain Sullivan at the Walker House. He gave me fifty dollars and told me to make up my bill when I got home, and he would send me the amount."

In the box Nelson swore he subsequently learned that the true name of the man who was introduced to him as Mr. Smith was James Vance, the Liberal organiser. Nelson also amplified his affidavit in several instances. He said that in Toronto, after the elections, Sullivan gave him $50, and told him when he got back to Buffalo to send him his bill. Witness did so; the bill amounted to $135, but it had not been paid. (Laughter.) He had written to Sullivan in connection with the bill, but received no answer.

To Mr. Aylesworth witness said he was now in the trading stamp business. He had heard of "Cap" Sullivan frequently, but had not met him until just before the last bye-elections. Witness had written to Mr. J. P. Whitney after the elections, but had received no reply. He then wrote to Mr. G. M. Boyd, the Conservative candidate in North Grey. His object in writing was to ascertain if the Conservatives wished information about the Liberals, who had broken faith with him. He did not write for the purpose of securing a purchaser for his information.

Witness deposed that James Vance had instructed him among other things to buy all the weak-kneed voters he could. In Buffalo Nelson admitted that he had been in the police court charged with petty larceny. On another occasion he faced a charge of assault. In the former case the judge dismissed the case as there had been a mistake, and in the latter case the fine had been remitted by the court.

ASKED TO MAKE FALSE DECLARATION.

Nelson declared that, after making the affidavit which he had filed, he had been asked to make a false declaration repudiating it, but had declined to do so. When A. Wright secured the affidavit from him he had said: "Now, Nelson, I want you to understand that the Conservatives have no money whatever to pay for affidavits." He had readily made the affidavit, had not been paid for doing so, by Mr. Wright or anyone else, and had not been promised anything or was led to expect anything.

Dr. Hough of Wiarton, referred to by Nelson, on being examined by Mr. Blackstock, said that Louis J. Molloy came to him at Wiarton and introduced himself. He had not given Molloy any instructions, but, on the contrary, had ordered him out of his presence. In short, he had had nothing whatever to do with the man.

The Joy of Living

It is only the healthy who find a real joy in life. Weak, nervous, languid and discouraged people find new hope and energy in the use of Dr. Chase's Nerve Food. With new rich blood coursing through the veins and the thrill of new nerve force sent tingling along the nerve fibres, the joy of living returns and disease and weakness disappear.

For Passepartout Work

Just received a new lot of beautifull pictures for passepartout work - Full line of mounting boards and passepartout. On sale at the Review Office.

Over the Border

By ... ROBERT BARR

Author of "Jennie Baxter, Journalist," Etc.

Copyright, 1903, by Frederick A. Stokes Co.

The girl was appalled to meet everywhere this intense hatred of her father, and in her own home she was surrounded by it. Even her brother could not be aroused to sympathy, for he regarded his father not only as a traitor to his country, but as a domestic delinquent also, who had neglected and deserted his young wife, leaving her to die uncomforted without even a message from the husband for whom she had almost sacrificed her good name, bearing uncomplaining his absence and her father's wrath.

During the winter Frances saw little of her brother. Thomas Wentworth was here and there riding the country, imagining, with the confidence of extreme youth, that he was mixing in great affairs, as indeed he was, although he was too young to have much influence in directing them. The land was in a ferment, and the wildest rumors were afloat. Strafford had escaped from the Tower and had taken flight abroad, like so many of his friends who had now scattered in fear to France or to Holland. Again it was said the king's soldiers had attacked the Tower, liberated Strafford, and the Black Man was at the head of the wild Irish, resolved on the subjugation of England. Next, the queen had called on France for aid, and an invasion was imminent.

So there was much secret preparation, drilling and the concealing of arms against the time they should be urgently needed, and much galloping to and fro; a stirring period for the young, an anxious winter for the old, and Thomas Wentworth was in the thick of it all, mysteriously departing, unexpectedly returning, always more foolishly important than there was any occasion for. Yet had he in him the making of a man who was shortly to be tried by fire and steel when greater wisdom crowned him than was at present the case.

Since the letter she had received on the night of his arrest, the daughter heard no word from the father. Had he again forgotten, or were his messages intercepted? She did not know and was never to know. She had written to him, saying she had obeyed him, but there was no acknowledgment that her letter had reached its destination. Thus she waited and waited, gnawing impatience and dread chasing the rose from her cheeks, until she could wait no longer. Her horse and the southern road were at her disposal, with none to hinder, so she set forth for London, excusing herself for thus in spirit breaking her father's command by the assurance that he had not forbidden her return.

She avoided her father's mansion, knowing that Lady Strafford and her children were now in residence there, and went to the inn where she had formerly lodged. She soon learned that it was one thing to go to London and quite another to obtain entrance to Westminster hall, where the great trial, now approaching its end, was the fashionable magnet of the town. No place of amusement ever collected such audiences, and, although money will overcome many difficulties, she found it could not purchase admission to the trial through any source that was available. Perhaps if she had been more conversant with the ways of the metropolis the golden key might have shot back the bolt, but with her present knowledge she was at her wits' end.

Almost in despair a happy thought occurred in her. She wrote a note to John Vollins, her father's treasurer, and asked him to call upon her, which the good man did at the hour she set.

"Your father would be troubled to know you are in London when he thinks you safe at home," he said.

"I could not help it, Mr. Vollins. I was in a fever of distraction and must have come even if I had walked. But my father need never know, and you remember he wrote that you were to help me. I wish a place in Westminster hall and cannot attain it by any other means in my power than by asking you."

"It is difficult of attainment. I advise you not to go there, for if his lordship happened to catch sight of you in that throng who knows but at a critical moment it might unnerve him, for he is a man fighting with his back to the wall against implacable and unscrupulous enemies."

"Could you not get me some station where I might look upon my father unseen by him?"

"Seats in the hall are not to be picked or chosen. If a place can be come by it will be because some person who thought to attend cannot be present."

"Do you think that where there are so many faces a chance recognition is possible? I should be but an atom in the multitude."

"Doubtless his seeing you is most unlikely. I shall do my best for you, and hope to obtain an entrance for tomorrow."

And so it came about that Frances was one of the fashionable audience next day, occupying the place of a lady who had attended the trial from the first, but was now tired of it.

The girl listened to the hum of conversation going on round her and caught understandable scraps of it now and then. She was in an entirely new atmosphere, for here every one seemed in favor of Strafford, thought him badly used and was certain he would emerge triumphant from the ordeal. Then let his enemies beware! Feminine opinion was unanimous that all those who were concerned in this trial against his lordship would bitterly regret the day they had taken such action. The spirits of Frances rose as she listened. The invariable confidence by which she was environed had its inspiring effect on her depressed mind. She no longer thought the gathering heartlessly frivolous, as at first she had resentfully estimated it. She was in the midst of enthusiastic champions of her father and realized now as never before the great part he played in the world.

Suddenly there was a movement in the upper part of the hall, and lords and commons filed in to their places. A silence fell on the audience, maintained also in dignified state by the judges, but to the section occupied by the commons was transferred the rustle of talk which had previously disturbed the stillness of the auditorium. Men bustled about, whispering to this member of parliament or that. Papers and notes were exchanged, while by contrast their lordships seemed like inanimate statues.

Once again the center of attention changed. The hall resounded with the measured tramp of armed men. Two rows of soldiers took their stand opposite each other, leaving a clear passage between, and slowly up this passage, with four secretaries and some half dozen others behind him, came a bowed and pallid figure dressed in black, a single decoration relieving the somberness of his costume, which hung, loosely unfitting, about a frame that had become gaunt since its wear began.

"That is the Earl of Strafford," whispered the lady on the right, but the remark fell upon unlistening ears. How changed he was! No trace now of that arrogance of which she had caught chance glimpses during her brief acquaintance with him; a broken man who had but a short time to live, whatever might be the verdict of this court. Sentence of death was already passed on him by a higher tribunal, and all this convocation might do was to forestall its execution.

He stood in his place for a moment, and bowed to his judges, but gave no sign that he had knowledge of the existence of his accusers, and the girl began to doubt if the old arrogance had, after all, entirely departed from him. Then, leaning heavily on the arm of one of his secretaries, he sank into his seat and closed his eyes as if the short walk from the barge to the hall of judgment had been too much for him. As he sat thus there stole down to him a boy leading two children. Strafford's eyes opened, and he smiled wanly upon them, put an arm around the boy's neck and fondled the girls to his knee, both of whom were weeping quietly.

"Who—who are those?" gasped Frances, yet knowing while she asked, and feeling a pang, half jealousy, half pain, that she must hold aloof unnoticed.

"They are his son and his two daughters. The third daughter is not here."

"The third!" she cried in surprise. "Does he then acknowledge a third?"

"The third is an infant too young to know what is going on. Hush! We must not talk."

The girl's eagerness fell away from her; she reclined back in her seat and sighed deeply. The preliminaries of the day passed her like a dream, for she knew nothing of the procedure, but at last her attention was aroused, for she saw her father on his feet, and before she was aware he began to speak, the voice at first cold and calm, penetrating the remotest corner of that vast room, in argument that even she recognized as clear, logical and dispassioned as if he were setting forth the case of another. He was listened to with the most profound respect by enemies and friends alike. He seemed to brush away the charges against him as if they were very cobwebs of accusation.

As he went on he warmed more to his theme, and by and by the girl, leaning intently forward, drinking in every word, knew that she was listening to oratory such as had never before greeted the ears of England and probably never would again. A breathless tension held the audience spellbound, and it seemed impossible that his direst foe could remain unmoved. The belief in his acquittal now became a certainty and it was every moment more and more evident that this acquittal would also be a triumph.

The speaker went on to his peroration. "And now, my lords, I thank God I have been, by his blessing, sufficiently instructed in the extreme vanity of all temporal enjoyments, compared to the importance of our eternal duration. And so, my lords, even so, with all humility and with all tranquility of mind, I submit clearly and freely to your judgments. And whether that righteous doom shall be to life or death, I shall repose myself, full of gratitude and confidence, in the arms of the Great Author of my existence."

On none of the vast visible throng had the effective oration exercised greater power than upon an unseen listener. The awed stillness was suddenly broken by a splintering crash, and the startled audience, looking up, saw the frail latticework of the alcove shattered, and the king standing there like a ghost enframed by jagged laths. Stern determination sat on that handsome countenance; a look which said as plainly as words, "This man shall not die!" His hands clutched the broken framework beneath him, and he moistened his lips as if to give utterance to the words his expression foreshadowed. But before he could speak, a tall, angular figure sprang out from among the commons and held up a sinewy hand. His face was ablaze with anger; his stentorian voice dominated the hall, envenomed with hatred, striking the ear with terror as does the roar of a tiger.

"The might of England, in parliament assembled, gives judgment untrammeled and unafraid. The king is not here. The king cannot be here. The throne is vacant and must remain vacant until justice is done."

As the last words rang out, the long index finger, shaken menacingly, pointed at the empty chair. There was defiance of king or minister in words and tone and gesture, a challenge to the throne. The pale face of the king became ghastly white, his hand trembled and fragments of the latticework fell from beneath it. Irresolution took the place of former determination, and he glanced pitifully from right to left as if seeking human support, of which, in the amazed stillness, there was no indication. Then the fine white hand of an unseen woman showed for a moment on his arm like a snowflake, and Charles, with one look of haunting compassion on the prisoner, disappeared from sight. The phantom picture had vanished from its ragged frame without a sound and blank darkness occupied its place. Truly the king was not present, conjured away by the strenuous hand of the fierce combatant on the stage and the soft hand of the woman behind the scenes.

"Who is that man?" whispered Frances, gazing in frightened fascination on the rude interrupter.

"That is John Pym, the chief prosecutor and deadly personal enemy of Lord Strafford."

As the girl gazed at this dominating individuality all the froth of confidence in her father's acquittal, whipped up by the chatter of conversation at the beginning, evaporated. There stood the personified hatred of England against the Earl of Strafford. No wavering in accent or action there, but a determined man, knowing what he wanted and bent on having it. To her excited imagination the resolute face took on the semblance of a death mask, and the clinched hand seemed to grasp the shaft of an ax. It was as if the headsman had suddenly stood forth and claimed his own, and a chill as of the grave swept over the audience with a shudder in its wake.

To be continued.

Delegates to Consumption Congress.

Toronto, Sept. 16.—Dr. E. E. Kitchen, St. George, chairman of the Provincial Board of Health, and Dr. R. P. Boucher, Peterboro, have been appointed delegates to the Congress on Tuberculosis, which is to meet in St. Louis on Oct. 3-5.

Killed While Hunting.

Carievale, N.W.T., Sept. 16.—William Goodson, proprietor of Shakespeare Hotel here, was accidentally shot in the head and instantly killed, a few miles north, while out with a shooting party.

Arrested in the West.

Winnipeg, Sept. 16.—V. C. Herman, buyer for the Canadian Elevator Co. at Eden, was arrested here charged with embezzlement. He is said to be 7,000 bushels of wheat short.

LIFT LOCK ENVELOPES

The Review has had specially printed from new and fine plates made from recent photographs, 30,000 lift lock envelopes. These are on sale by the quantity or by the package at the REVIEW Stationery Store

To Take in Temiskaming.

Toronto, Sept. 16.—The long expected Parliamentary trip over the Temiskaming and Northern Ontario Railway is likely to be arranged for an early date in October. All the M.P.P.'s and a press party will be invited.

Bubonic Plague in Paraguay.

New York, Sept. 16.—A special cable from Buenos Ayres to The Herald, dated Sept. 14, says a letter received from Ascuncion, Paraguay, says that several cases of bubonic plague have appeared there.

Hutton Still in Trouble.

London, Sept. 16.—(C. A. P.) A select committee of the Australian Senate has found that Gen. Hutton's reasons for the compulsory retirement of Major Carroll were unsound, and that the major was unjustly treated. The committee recommends his reinstatement.

Humane Societies May Federate.

Toronto, Sept. 16.—At the meeting of the Toronto Humane Society yesterday, the question of federation among the humane societies of the province was briefly discussed. New societies have been formed at Thornbury and Niagara-on-the-Lake.

ABSOLUTE SECURITY.

Genuine
Carter's
Little Liver Pills.
Must Bear Signature of
Brentgood
See Fac-Simile Wrapper Below.

Very small and as easy to take as sugar.
CARTER'S LITTLE LIVER PILLS.
FOR HEADACHE.
FOR DIZZINESS.
FOR BILIOUSNESS.
FOR TORPID LIVER.
FOR CONSTIPATION
FOR SALLOW SKIN.
FOR THE COMPLEXION
Purely Vegetable.
CURE SICK HEADACHE.

CANADIAN PACIFIC
SPECIAL EXCURSIONS
FROM
PETERBOROUGH
—TO—

Detroit	$8.90	Cincinnati	$15.15
Bay City	9.80	Grand Rapids	11.65
Chicago	14.70	Saginaw	9.70
Dayton	14.65	Columbus	15.85

Indianapolis, $14.65
Cleveland $8.65 to $13.65, according to route
St. Paul and Minneapolis, $37.70 or $41.20 according to route.
Good going Sept. 22, 23 and 24, returning until October 10th, 1904.
T. E. BODDY.
City Passenger Agent, 343 George st., Peterborough.
A. H. NOTMAN.
Gen. Pass. Agent, Toronto.

GRAND TRUNK RAILWAY SYSTEM
CENTRAL CANADA
EXHIBITION, OTTAWA
Single Fare for Round Trip good going Sept. 16th to 24th $4 60 good going 21st, 22nd, and 23rd
All tickets valid returning until Sept. 26th.
LOW RATE EXCURSIONS
Going Sept. 22, 23 and 24

DETROIT	$8 90	COLUMBUS	$13 85
PT HURON	7 40	DAYTON	14 65
CHICAGO	14 70	INDIANAPOLIS	14 65
SAGINAW	9 70	CINCINNATI	16 15
BAY CITY	9 80	GRAND RAPIDS	11 65

Cleveland via Buffalo and C & B Steamers $8 65 via Nickle Plate $9 70 Cleveland via Detroit and D & C Steamers $11 60 via Lake Shore $13 60 St Paul or Minneapolis via Chicago $37 70 via Northern Nav Co $41 20.
All tickets valid returning until October 10
HARVEST EXCURSIONS
$30.00 to $40.00
To points in Manitoba, Assiniboia, Saskatchewan and Alberta. Good going Sept. 27th, Valid returning until Nov. 28th
—TO THE WEST—
Reduced one way rates to points in British Columbia, California, Colorado, Idaho, Montana, Oregon, Utah, Washington. On sale daily until Oct. 15th.
World's Fair St Louis $21.50 Round Trip with stop over privileges at Chicago, Detroit and intermediate Canadian Stations.
For tickets illustrated literature, regarding World's Fair, and full information, call on
W. BUNTON C.P. & T.A. J. SANDY Station Agent.

Toronto Savings
AND
Loan Company
435-437 George-st., Peterboro.
HON. GEO. A. COX..... President
PAID UP CAPITAL..$1,000,000.00
RESERVE FUND.... 400,000.00
SAVINGS DEPARTMENT
3½% interest, compounded half-yearly, allowed on deposits of ONE DOLLAR and upwards.
ABSOLUTE SECURITY and PROMPT SERVICE
is the basis upon which we solicit your account.
MONEY TO LOAN
At lowest current rates of interest.
Further information furnished on application to
W. G. MORROW,
Manager.

SOUVENIR POST CARDS
New ready. Souvenir Post Cards of the Hydraulic Lift Lock. Beautiful views of the lock complete. At Review Stationery Store and local Bookstores 4d

Architecture
E. M. STOREY
ARCHITECT, ETC., 172 Wellington Street, Kingston, Ont. All orders promptly attended to and guaranteed satisfactory in every particular.

Medical
T. POPHAM McCULLOUGH
M. D., EYE, EAR, NOSE AND THROAT Office-Removed to No. 146 Brock Street, Peterborough

Dental
DR. H. A. WOOD
DENTIST
Dental Rooms No. 403½ (upstairs) George St., opposite Adam Hall's. Phone No. 28, Day or night.
DR. R. F. MORROW
MASTER OF DENTAL SURGERY, and Gold Medalist, R. C. D. S. Office in his old stand over China Hall, Room No. 1, Corner of George and Simcoe Streets.

Legal
R. E. WOOD
BARRISTER, SOLICITOR, ETC. Office in the Bank of Commerce Building. MONEY TO LOAN.
W. H. MOORE
BARRISTER, SOLICITOR, in the Supreme Court, etc. Office—Corner of George and Hunter Streets, over Bank of Toronto.
D. O'CONNELL
BARRISTER, SOLICITOR, ETC. Office 154½ Hunter Street, two doors West of Post Office, Peterborough. MONEY TO LOAN.
HALL & HAYES
BARRISTERS, SOLICITORS & NOTARIES PUBLIC, Hunter Street, Peterborough, next to English Church. MONEY TO LOAN at the lowest rates of interest.
E. H. D. HALL LOUIS M. HAYES
HALL, MEDD & DAVIDSON
Successors to Stratton & Hall.
BARRISTERS, SOLICITORS, ETC., Peterborough, Ont. Office—Corner of Hunter and Water Streets, over Bank of Commerce.
E. H. HALL S. T. MEDD W. S. DAVIDSON
EDMISON & DIXON
BARRISTERS, SOLICITORS, ETC. Office in Claxton's Block, Corner Hunter and George Streets, over Dickson's Store.
DENNISTOUN, PECK, KERR & STEVENSON
BARRISTERS, SOLICITORS, NOTARIES, ETC., 415 Water Street, Peterborough.
R. M. DENNISTOUN F. D. KERR
E. A. PECK A. STEVENSON

Money
ROGER & BENNET
BARRISTERS, SOLICITORS, ETC. 375 Water Street, Peterborough. Telephone No. 191.
MONEY AT EASY TERMS 5 PER CENT.

ONTARIO BANK
PETERBOROUGH BRANCH
General Banking Business Transacted
SAVINGS BANK DEPARTMENT
HIGHEST RATES OF INTEREST allowed on deposits of $1.00 and upwards. Corner Water and Simcoe Streets.
JOHN CRANE Manager

VEHICLES FOR SALE

Two Second-Hand Phaetons

And a number of Second-Hand Buggies for Sale at Reasonable Prices

...NEW BUGGIES...

Rubber tired and otherwise First-class in every respect. One runabout a capital vehicle Horse-shoeing and repairing.

Ben Yelland

17½ Murray st. Opp Drill Shed

The Daily Review.

FRIDAY, SEPT. 16, 1904.

A HALIFAX HOLOCAUST

Over $300,000 Worth of Property Destroyed.

Over Twenty Buildings and Wharves Swept By Flames Blown By a Terrific Gale—Insurance Said to Be Less Than Half the Loss—One Woman Killed By a Tree Blown Down—Firemen Injured.

Halifax, N. S., Sept. 16.—Halifax suffered a fire loss of over $300,000 yesterday afternoon by a conflagration which swept a part of the harbor front. When the fire broke out in the large wooden warehouse of N. & M. Smith the wind was blowing a gale over the city at the rate of 52 miles an hour as officially stated by the signal station at the citadel. The flames swept north and south along Water street, destroying twenty buildings and wharves. The firemen gained control after four hours work.

The military and naval fire brigades, numbering about 200 men, were called out with their equipment to fight the fire and protect property. To accomplish the latter purpose they were drawn up in a cordon with fixed bayonets and kept on duty for many hours.

Women Killed By Tree.

The loss is estimated at $310,000 with insurance of $150,000. While the gale was at its highest two women were on their way to see the fire. A tree was blown down as they passed along, which, striking one of them on the head and throwing her to the ground, killed her instantly. The tree was two feet in diameter, and was uprooted. The firemen were injured, but none fatally.

The heaviest individual loser is the large fish firm of N. & M. Smith, who are estimated to have lost $75,000 beyond the amount covered by insurance.

ROOSEVELT IN DANGER.

Report From Mexico That Spaniards Plotted to Kill Him.

Houston, Texas, Sept. 16.—E. Lee Hawes, editor of The Pan-American World, at Mexico City, who has just arrived here, says that a plot hatched in Barcelona, Spain, to assassinate President Roosevelt, has been frustrated in Vera Cruz, Mexico. The Mexican police were "tipped off," according to Hawes, and when the would-be assassins reached Vera Cruz they were apprehended. Where they are at present is not known. Hawes says that the Mexican Government has rigidly suppressed all the facts regarding the plot. The Spanish Government, he says, is trying to uncover the conspiracy.

Killed By Fall of Decayed Bridge.

Stillwater, Man., Sept. 16.—The bridge across Lake St. Croix, which is half a mile long, extending to the Wisconsin side, caught fire yesterday afternoon. The fire created some commotion and the fire apparatus, in responding to the alarm, was followed by the usual crowd of persons. The fire had so weakened one of the spans of the rather ancient structure that when the fire apparatus and the crowd attempted to cross it it fell into the water, twenty feet below. About 20 persons were precipitated with the wreckage into the water. Adolph Boo, aged 22, and George McGrath, aged 16, were killed and five others were seriously injured.

Eleven Live in One Room.

London, Sept. 16.—The record for overcrowding is probably held by Rathdown, County Wicklow.

It was reported to the Rathdown Urban Council Wednesday that in a house in one of their dispensary districts 11 human beings were living together in one room.

Moreover, in the same room were found four dogs, one squirrel, two ferrets, six birds and a cat.

The sanitary officer was directed to take proceedings immediately.

Gartung Goes Free.

Brantford, Sept. 16.—Ernest Gartung, late organizer for the C.O.F., is now free. The end of the case came this morning. Gartung was charged before Judge Hardy with wrongfully converting $1,681 of C. O.F. funds to his own use. He pleaded not guilty. No evidence was presented by the Crown officials, and the judge accordingly dismissed the case.

BASEBALL ON THURSDAY.

The Eastern League.

Montreal .... 0 1 0 0 0 1 1 0 x—3
Toronto .... 0 0 0 1 0 0 0 0 0—1

Two base hits—Joyce. Left on bases—Toronto 3, Montreal 7. First on balls—By Leary 4. Struck out—By Leary 2, by Leroy 5. Stolen bases—Yeager, Clancey, Kelly, Harley. Sacrifice hits—Yeager, Kelly, Harley, Francis. Time—1.45. Umpire—Egan.

Montreal .... 0 1 0 1 2 0 0 1 x—5
Toronto .... 0 0 0 0 0 0 2 0 0—2

Two base hits—Kelly, Francis 2. Stolen bases—Joyce, Clancey. Sacrifice hits—Yeager, Harley. Struck out—By Leroy 3, by Applegate 4. First on balls—Off Applegate 2. Left on bases—Toronto 3, Montreal 4. Passed balls—Gibson. Hit by pitcher—By Applegate 1. Balk—Applegate. Wild pitch—Applegate. Time—1.40. Umpire—Egan. Attendance—1600.

At Baltimore (first game)— R.H.E.
Baltimore . .... 0 0 0 0 2 0 0 0 1—3 7 2
Providence . ... 0 0 0 0 2 0 0 0 0—2 7 0

Batteries—Wiltse and Hearne; Hope and Thomas. Umpire—Sullivan.

Second game— R.H.E.
Baltimore . .... 0 0 1 1 2 2 0 0 x—7 9 2
Providence . ... 0 2 0 0 0 0 0 0 0—2 4 3

Batteries—Mason and Byers; Callahan and Stamler. Umpire—Sullivan. Attendance—1600.

At Buffalo, first game— R.H.E.
Buffalo .... 0 0 0 0 4 1 1 3 x—9 12 1
Rochester ..... 0 1 0 1 2 0 3 0 0—7 15 1

Batteries—Kissinger and McAllister; Fertsch and J. Kennedy. Umpire—Kelly.

Second game— R.H.E.
Buffalo .... 1 1 0 0 5 3 x—10 14 1
Rochester ...... 0 3 1 0 0 0 0—3 7 3

Batteries—Matthews and McAllister; Limric and J. Kennedy. Umpire—Kelly. Attendance not given. Called on account of darkness.

At Jersey City (first game)— R.H.E.
Jersey City ... 0 0 0 1 0 1 0 0 1—3 5 3
Newark ..... 1 1 0 0 0 0 0 0 0—2 6 2

Batteries—Mueller and Vandergrift; Moriarity and Shea. Umpires—Rudderham and Conahan.

Second game— R.H.E.
Jersey City . ..... 1 1 0 0 5 1 x—8 9 4
Newark ... . 1 1 0 1 0 1 0—4 5 3

Batteries—Thielman and Vandergrift; Wolfe and Shea. Umpires—Rudderham and Conahan. Attendance—1800.

National League Scores.

At New York— R.H.E.
Boston .... 0 0 0 0 0 0 1 1 0—2 7 1
New York .... 1 0 0 1 0 0 0 1 x—3 9 2

Batteries—Nichols and Needham; Wiltse and Bowerman. Umpires—Emslie and May. Attendance—2257.

At Brooklyn, first game— R.H.E.
Philadelphia .. 0 0 0 3 2 0 0 0 0—5 7 1
Brooklyn .... 0 0 1 0 1 0 0 0 0—2 12 3

Batteries—Sutthoff and Dooin; Mitchell and Bergen. Umpires—Moran and Carpenter.

Second game— R.H.E.
Philadelphia ...... 0 0 0 0 2 2 0—7 9 7
Brooklyn .... 0 0 0 0 5 2 0—14 13 3

Batteries—Colwell and Roth; Durham, Scanlan and Ritter—Umpires—Carpenter and Moran. Attendance—1800.

At Chicago— R.H.E.
Chicago. 0 0 0 0 0 0 0 0 0 1 0 0 1—2 9 1
Cin'nati. 1 0 0 0 0 0 0 0 0 0 0 0 0—1 6 4

Batteries—Briggs and Kling; Hahn and Peitz. Umpire—Zimmer. Attendance—2000.

American League Results.

At Boston, first game— R.H.E.
Boston .... 0 0 0 0 2 0 1 0 x—3 8 0
New York .... 1 0 1 0 0 0 0 0 0—2 9 2

Batteries—Tannehill and Criger; Orth, Griffith and McGuire. Umpire—Sheridan.

Second game— R.H.E.
Boston .... 1 0 0 0 0 0 0 0 0—1 5 2
New York .... 1 0 0 0 0 0 0 0 0—1 5 2

Batteries—Winter and Farrell; Powell and McGuire. Umpire—Sheridan. Attendance—1842. Called on account of darkness.

At Philadelphia, first game— R.H.E.
Washington .. 0 0 1 0 0 0 0 2 1—4 10 3
Philadelphia .. 0 0 2 1 2 1 1 0 x—8 11 1

Batteries—Hughes and Clark; Plank and Powers. Umpire—Connolly.

Second game— R.H.E.
Washington .. 0 2 1 0 0 0 0 0 0—3 4 1
Philadelphia .. 0 0 1 3 0 3 0 0 x—4 9 4

Batteries—Jacobsen and Kittredge; Waddell, Bender and Schreck. Umpire—Connolly. Attendance—1044.

At Cleveland— R.H.E.
Cleveland .... 0 0 0 0 0 0—0 2 0
Detroit .... 0 0 0 0 0 0—0 2 2

Batteries—Bernhardt and Odsick; Mullen and Drill. Umpire—Dwyer. Attendance—1214. Called on account of darkness.

Provincial Appointments

Toronto, Sept. 16.—The Ontario Cabinet yesterday made the following appointments:

Miss Mary H. Merritt has been transferred from the Ottawa Model School to the Toronto staff, and Miss Emily Evelyn Weir has been appointed to the Ottawa school.

William H. Carson, Kingston, is appointed clerk of the first division court for the County of Frontenac, in the room of James S. Robinson, resigned.

William G. Armstrong, of New Liskeard, will be fishery overseer in place of John Armstrong, resigned.

Explosion Explained.

Toronto, Sept. 16.—The men injured in the Sunnyside explosion are all doing well. After a careful inspection by insurance and engineering experts yesterday, it was declared that low water in the boiler caused the explosion. There were signs to show that only 14 inches of water was in the boiler and the plates between the water and brickwork were red hot. The valve below the water column had been shut off, thus deceiving the engineer. The plates held so well that they were pulled to an edge as sharp as a knife before giving away.

Western Wheat All Right.

Winnipeg, Man., Sept. 16.—Practically speaking there was no frost in the West Wednesday night, and the weather looks as if it now is settled fine, enabling a speedy windup of harvesting. In estimating the damage by frost it must be borne in mind that the district where harvesting was practically completed was the worst affected, while the later crops in the territories generally escaped.

Foot Crushed By Train.

Strathroy, Sept. 16.—As the Chicago Express, No. 5, due here at 8.26 p.m., running 55 minutes late, was leaving the depot an unfortunate accident occurred to Francis J. Gilley, an employe at J. D. Meekison's book store. He had his foot severed above the ankle. He was attempting to board the outgoing train, missed his footing and fell beneath the wheels.

THE MARKET REPORT

Peterborough Market

WHEAT

Wheat	$0 90 to 1 00

FLOUR AND MEAL

Flour, family, cwt...... ...	$2 50 to 2 75
Flour, bakers' cwt...........	2 90 to 3 00

COARSE GRAIN

Barley, per bushel,...........	0 40 to 0 43
Peas, small.	0 60 to 0 70
Peas, mummies...........	0 60 to 0 70
Oats..	0 34 to 0 35
Buckwheat..	0 48 to 0 50
Rye...	0 40 to 0 48

WOOL AND HIDES

Wool, unwashed............	0 05 to 0 07
Fleece Wool	0 15 to 0 18
Veal Calf Skins.	0 08 to 0 10
Deacons	0 40 to 0 50
Beef Hides, per cwt,.........	6 50 to 7 00
Sheepskins............	0 50 to 0 60

MEAT, POULTRY AND DAIRY PRODUCE

Beef by the ¼, per cwt........	6 00 to 8 00
Mutton, per lb....	0 08 to 0 10
Lamb, quarter, per lb.........	0 10 to 0 12½
Dressed Hogs, per cwt	7 50 to 8 00
Pork by the ¼, per lb.........	0 10 to 0 12½
Lard......	0 13 to 0 14
Chickens, per pair...........	0 70 to 1 00
Ducks, per pair,.........	0 60 to 1 00
Geese, each,...........	0 80 to 1 25
Turkeys, each...........	1 00 to 1 50
Butter, fresh roll, per lb......	0 18 to 0 20
Butter, crock	0 16 to 0 18
Eggs, per doz...........	0 17 to 0 22

LIVE STOCK

Cattle, exporters...........	0 4 to 0 04½
Choice butchers, steers & heifers	0 3½ to 0 03¾
Light heifers and cows........	2 50 to 3 00
Feeders, 1000-1100	3 00 to 3 25
Stockers...........	0 02 to 0 02½
Hogs, select, 120-160..........	4 90 to 5 00
Fats and heavies	5 00 to 5 25
Lights...........	4 25 to 4 75
Sows...........	3 00 to 3 25
Stags	0 1½ to 0 02
Sheep	3 25 to 3 75
Lamb, per lb...........	0 04 to 0 05

GENERAL

Potatoes...........	0 75 to 0 90
Carrots...........	0 40 to 0 45
Wood, hard	6 50 to 8 00
Wood, soft..	3 00 to 5 00
Straw, per load...........	2 00 to 3 00
Tallow, rendered, per lb......	0 05 to 0 06
Hay, timothy, per ton	8 00 to 9 00
Hay clover, per ton	7 00 to 8 00

Wheat Higher at Liverpool and Chicago—Live Stock Markets—The Latest Quotations.

Thursday Evening, Sept. 15.

Liverpool wheat futures closed to-day ⅜d higher than yesterday and corn futures ⅜d higher.

At Chicago September wheat closed 1⅝c higher to-day, September corn ⅝c lower and September oats ⅝c lower.

FOREIGN MARKETS.

London, Sept. 15.—Close—Corn—Spot quotations, American mixed, no stock. Flour—Spot quotations, Minneapolis patents, 32s. Wheat on passage — Buyers and sellers apart. Corn on passage—Firm but not active.

Paris—Close—Wheat—Tone, steady; September, 22f 95c; January and April, 24f 25c. Flour—Tone steady; September, 32f 75c; January and April, 31f 95c.

LEADING WHEAT MARKETS.

	Sept.	Dec.
New York	$1.20⅝	$1.15⅞
Duluth	1.24½	1.17⅞
St. Louis	....	....
Toledo	....	1.20
Detroit	1.19	1.21

TORONTO ST. LAWRENCE MARKET.

Grain—

Wheat, white, bush	$1 04 to	$1 12
Wheat, red, bush	1 02	1 10
Wheat, spring, bush.....	1 00	....
Wheat, goose, bush	0 85	0 90
Beans, bush	1 35	....
Barley, bush	0 46	....
Oats, bush	0 36½	0 42½
Rye, bush.	0 57	....
Peas, bush.	0 26	....
Buckwheat, bush.	0 47	0 48

LIVERPOOL GRAIN AND PRODUCE.

Liverpool, Sept. 15.—Closing—Wheat—Spot, nominal; futures, firm; September, 7s 6¼d; December, 7s 5¼d.

Corn—Spot, easy; American mixed, 4s 7¼d; futures, quiet; September, 4s 6⅞d; December, 4s 6¼d.

Hams—Short cut, quiet, 47s 6d. Bacon—Cumberland cut, firm, 50s 6d. Shoulders—Square, dull, 39s. Lard—Prime western, firm, 36s; American refined, steady, 37s 6d.

NEW YORK DAIRY MARKET.

New York, Sept. 15.—Butter—Steady; unchanged; receipts, 7080.

Cheese—Steady; unchanged; receipts, 5240.

Eggs—Steady; unchanged; receipts, 8880.

CATTLE MARKETS.

Cables Unchanged—No Good Cattle Offering at the Montreal Market.

London, Sept. 15.—Cattle are easier at 8¼c to 12c per lb.; refrigerator beef, 9c per lb. Sheep, 10½c to 11½c, dressed weight.

TORONTO LIVE STOCK.

Receipts of live stock at the city market were large, 91 carloads, consisting of 1300 cattle, 1846 hogs, 2453 sheep and lambs and 90 calves.

Few shipping cattle were offered, the highest price quoted being $4.70 per cwt., which was paid for three steers, 1275 lbs. each, sold by McDonald & Maybee, and another load sold at $4.65 per cwt., and one load at $4.50 per cwt.

There were few good to choice butchers' cattle, and it would be safe to say that there was not more than 10 butchers' cattle that sold as high as $4.20 per cwt., and there was not a large number that sold over $4. The bulk of the butchers' sold from $3.25 to $3.75. Common butcher cows sold at $3 to $3.25; inferior and rough, $2.50 to $2.75 per cwt.

This was the first busy day on the market for feeders. Trade in this class was active, as the dealers have commenced to buy for the distilleries, and there was a large number of farmers that bought and others that were on the lookout for choice lots of feeders. The class most in demand is steers weighing from 900 to 1000 lbs. each, and good quality at these weights is worth from $3.70 to $3.90 per cwt. Common rough heavy steers are not wanted. Distillery bulls are worth all the way from $2.50 to $3 per cwt., but the bulk sold at about $2.75 per cwt.

Stockers, 400 to 700 lbs. each, sold all the way from $2.40 to $2.90 per cwt., but there were a few lots of inferior quality that sold as low as $2.25 per cwt.

There was an active trade in milch cows and springers, over 40 being offered and sold at $30 to $51 each.

Prices for veal calves remain steady, but firm. About 90 sold at $4 to $5.50, the bulk selling at about $4.50 to $5 per cwt.

The run of sheep and lambs was large. Sheep for export are firm at $3.50 to $4 per cwt., the bulk going at $3.90 per cwt. Lambs sold at $4 to $4.60, the bulk going around $4.40 per cwt.

Drovers and farmers are still flooding the market with stubble hogs, that are not wanted. Hogs that the majority of farmers would not think of killing for their own use. We saw 42 of this lean, unfinished kind culled out of one load. This bringing of unfinished hogs is helping to depress prices. Selects are easy at $5.25, while lights and fats are slow at $5.

MONTREAL LIVE STOCK.

Montreal, Sept. 15.—About 150 head of butchers' cattle, 25 lambs, 800 sheep and lambs and 20 store hogs and small pigs were offered for sale at the East End Abattoir to-day. There were no good cattle on the market, and sales did not exceed 3½c per pound. A lot of heifers one and two years old, which had evidently been on poor pasture, were sold at 2½c per pound, and a number of small bulls at 1½c to 2c per pound. The calves were nearly all two or three months old, and sold at $7 to $10 each, or about 4c per pound. Stripping sheep are 3¼c per pound, and others 3c to 3¼c per pounds. The lambs were a rather poor lot, and sold at $2.25 to $3.50 each. Hogs sold at 5c to 5¼c per pound.

EAST BUFFALO CATTLE MARKET.

East Buffalo, Sept. 15.—Cattle—Receipts, 100 head; good to choice, good demand and stronger; prime steers, $5.50 to $5.75; shipping, $4.75 to $5.25; butchers', $4 to $5; heifers, $3.25 to $4.75; cows, $2.75 to $4; bulls, $2.50 to $4.25; stockers and feeders, $2.30 to $3.75.

Veals—Receipts, 100 head; steady; $4.50 to $8.

Hogs—Receipts, 3800 head; active; heavy, $6.20 to $6.25; mixed, $6.30 to $6.40; yorkers, $6.35 to $6.45; pigs, $6.10 to $6.20; roughs, $5.25 to $5.55; stags, $4 to $4.75; dairies, $6 to $6.25; grassers, $5.80 to $6.25.

Sheep and lambs—Receipts, 4000 head; sheep, steady; lambs, 10c higher; lambs, $4.50 to $6.50; yearlings, $4.50 to $4.75; wethers, $4.25 to $4.50; ewes, $3.85 to $4; sheep, mixed, $2 to $4.

NEW YORK LIVE STOCK.

New York, Sept. 15.—Beeves—Receipts, 1628; feeding firm; shipments, 150 cattle and 30 sheep.

Calves—Receipts, 87; veals, firm; poor to choice veals, $5 to $8.75; fed calves, $4.25; grassers and buttermilks, nominal; dressed calves, firm; city dressed veals, 9c to 13c per pound; country dressed, 8½c to 11½c; dressed grassers and buttermilks, 5c to 7c.

Sheep and lambs—Receipts, 3682; sheep, steady; good lambs, firm; others steady; sheep, $2.50 to $4; culls, $2; lambs, $5.50 to $6.37½; culls, $4.

Hogs—Receipts, 2904; market steady; state and Pennsylvania hogs, $6.60 to $6.65.

CHEESE MARKETS.

Brockville, Sept. 15.—Two hundred and thirty-six white and 2045 colored cheese were offered to-day; 800 sold on the board at 9c.

Kingston, Sept. 15.—Some 1329 boxes of cheese were boarded to-day at the Frontenac Cheese Board, of which 704 were colored. There were no sales at offers of 8⅞c for colored and 8¾c for white.

Madoc, Sept. 15.—One thousand boxes of cheese were boarded; 220 sold at 9 1-16c; 230 at 9c; balance refused at 9c.

Barrie, Sept. 15.—Barrie Cheese Board met to-day; 805 cheese were boarded; August make; all sold but 60, but privilege was given to sell off board. There were four buyers present. The cheese sold at 8⅞c to 8¾c. The board adjourned to meet at Elmvale on Oct. 5 next, at 2 p.m.

Tweed, Sept 15.—Tweed Cheese Board met to-day. There were 600 boarded; 250 sold at 8 13-16c; balance unsold.

Well Known in Pete.boro

Is Mr. W. E. Talbot Who Was Cured of Piles by Dr. Chase's Ointment.

Mr. W. E. Talbot, of Talbot Bros., Tobacco Merchants, 382 George st., Peterboro, Ont., states:—"It is from a desire to help other sufferers that I offer a statement of my experience with Dr. Chase's Ointment as a cure for Itching Piles. I was for a long time troubled with this unpleasant and torturing disease and though I tried very many treatments remained uncured until I came across Dr. Chase's Ointment. It was highly recommended to me, and I find that every word of praise is true. I can truthfully say that I am completely cured and knowing the misery that the ailment produces, I am anxious for others to know of the surprising virtues of Dr. Chase's Ointment."

Dr. Chase's Ointment, 60 cents a box, at all dealers, or Edmanson, Bates & Company, Toronto

DISTRICT FALL FAIRS

Date and Place of the Annual Fall Fairs.

The following is a list of some of the surrounding township and county fall fairs, and the date and place of holding same:

PETERBOROUGH INDUSTRIAL. AT PETERBOROUGH. SEPT 26-28.
Lindsay Central. Lindsay, Sept. 22-24.
Haliburton Fall Show, at Haliburton, Tuesday, Sept. 20.
North Victoria, at Victoria Road, Sept. 20-21.
Cobourg, Sept. 22.
Orillia, Sept. 24.
Barrie, Sept. 27.
Bobcaygeon, Sept. 28-29th.
Kinmount Fall Show, on Tuesday and Wednesday, Sept. 27-28.
Bowmanville, Sept. 28.
Whitby, Sept. 28-30.
Campbellford, Sept. 29.
Bobcaygeon, Sept. 29-30.
Bracebridge, Sept. 30.
Midland, Sept. 30.
Minden Fall Show, at Minden, on Tuesday, Oct 4th.
Port Hope, Oct. 4-5.
North Hastings, Tuesday and Wednesday, Oct. 4 and 5.
Gravenhurst, October 6.
Millbrook, Oct. 6-7.
Norwood, Oct. 12.
Fenelon Falls, Oct. 12-13.
Otonabee Show at Keene .Oct. 4-5

Piles To prove to you that Dr. Chase's Ointment is a certain and absolute cure for each and every form of itching, bleeding and protruding piles, the manufacturers have guaranteed it. See testimonials in the daily press and ask your neighbors what they think of it. You can use it and get your money back if not cured. 60c a box, at all dealers or Edmanson, Bates & Co., Toronto

Dr. Chase's Ointment

The Safety —OF A— **Double Track** is a matter of vital importance in a year like this when millions will gather at some great central point, such as the

St. Louis Exposition.

Intending Visitors should travel via

...THE...

Lake Shore

& MICHIGAN SOUTHERN RAILWAY.

Double Tracked All the Way.
Equipped With Block System of Safety Signals.

Direct Special Service to the Exposition—Superb Equipment.

For book of particulars, address,
J. W. DALY, G. E. A., BUFFALO, NEW YORK.

Strs. Stony Lake, Majestic or Alert

On and after Monday, July 25th, until further notice, steamers will run as follows: Str. Stony Lake will leave Lakefield on arrival of morning train, returning to connect with evening train.

Str. Alert connects with noon train

St. Majestic connects with night train

Capt. W. H. WHITE. P. P. YOUNG.

Don't Allow

the chance passer by to occupy your telephone line any more than you would allow him to block the entrance to your store. When you do allow it others see the tag "YOUR LINE'S BUSY"

Public telephone stations are for this class of business.

THE BELL TELEPHONE CO. Limited.

THAT MOWER

Needs sharpening. The grass shows it. Bring the mower to us. We understand the troubles of lawn mowers and can offer relief.

RUBBER ROLLS for Wringers, and TIRES for Baby Carriages.

Metherel's

CYCLE WORKS.

229-5 Hunter-st.

A FALL MESSAGE TO SHOE BUYERS

Upon the advent of a new season, your Shoe Store the store to which you always look for the best Shoes at right prices, sends greeting and announces the arrival of

FALL AND WINTER **Footwear**

J. T. STENSON

3?6 George-st.

KAWARTHA LAKES

THE TRENT VALLEY NAVIGATION CO., Limited.

BOBCAYGEON, STURGEON POINT, LINDSAY "ESTURION"

Sept. 1st to October 1st

Bobcaygeon, Leave 6.15 a.m. and 3.10 p.m.
Sturgeon Point, " 7.15 a.m. and 4.10 p.m.
Lindsay, Arrive 8.40 a.m. and 5.30 p.m.
" Leave 11.00 a.m. and 5.45 p.m.
Sturgeon Point, " 12.10 p.m. and 6.45 p.m.
Bobcaygeon. Arrive 1.15 p.m. and 8.10 p.m.

During June, July, August and September Saturday's boat will await arrival of evening train from Toronto.

COBOCONK, FENELON FALLS, LINDSAY "MANITA"

June 15th to Sept 15th, or till notice

Coboconk, Leave 6.00 a m Arrive 7.40 p m
Rosedale lock " 7.00 a m Leave 6.40 p m
Fenelon Falls, Arrive 7.40 a m Leave 6.00 p m
Fenelon Falls, Leave 8.10 a m Arrive 5.15 p m
Sturgeon Point, Leave 9.00 a m Arrive 4.45 p m
Lindsay, Arrive 10.15 a m Leave 3.15 p m

Connection made at Fenelon Falls with morning train for Toronto and at Lindsay for Port Hope. Time at Fenelon Falls for breakfast and tea.

BURLEIGH, STONY LAKE PTS., LAKEFIELD "EMPRESS"

On and after Sept. 6th, and until further notice, the Steamer Empress will make one trip daily, leaving Lakefield on arrival of the morning train from Peterborough. Calling at all Stony Lake points and Burleigh Falls, and returning in time to connect with the evening train for Peterborough. Meals will not be served on board.

CALCUTT'S Line of Steamers

City of Peterborough and Water Lily

TIME TABLE

Commencing June 15th, Until Aug. 31st,

The Str. "CITY OF PETERBORO Will run as follows:

Mondays, Tuesdays, Wednesdays and Fridays

To Jubilee, Harwood and Idyl Wyld

On the above days, the steamer will leave the Peterborough wharf at 8.45 a.m.; returning, will arrive in Peterborough at 8.30 p.m.

THURSDAY AFTERNOONS "The City of Peterborough" will leave the Peterborough wharf at 1.30 p.m. for Jubilee, Harwood and Idyl Wyld; returning, will arrive in Peterborough at 9 p.m.

SATURDAY AFTERNOONS "The City of Peterborough" will leave the Peterborough wharf at 1.30 for Jubilee and Idyl Wyld; returning will arrive in Peterborough at 9 p.m.

The Steamer "WATER LILY will leave Harwood every Saturday morning at 6.30 a.m., calling at Jubilee and all points on the river; returning, will leave Peterborough at 3.45.

Fares to Jubilee, Harwood and Idyl Wyld, 50c, good to return same day only; Children Half Fare.

Books of Family Tickets $5.00, for points between Peterborough and Idyl Wyld.

Special arrangements made for Sunday school and other excursion parties on application.

H. CALCUTT,

Telephone 52. Peterborough

RAPHIA

For Hats and Baskets

All Colors

On sale at Review Office

Ready for Your Approval

Fall Style Hats

CORRECT STYLE, SUPERIOR QUALITY —AND— YOU GET SATISFACTION

"Christy's" "Hawes" "Borsalino" "Roeloffs" "Scott's" "Lomes" "Stetson" "Pitt"

CHRISTYS' LONDON

Are our agency Hats. When you see these you see the best the world affords in Men's Headwear.

New effects.—Rakish shapes for the young fellows, conservative styles for the older fellows, but every one the proper mode. Ask to see our $2.00 and $2.50 specials.

Might say our Men's Furnishings stock is replete with all that's new, correct and high quality for Fall of 1904.

Thos. Barrie & Co.

Furs, Hats, Furnishings.

JAPS ARE TUNNELING UNDERNEATH THE FORTS

Reports are to the Effect that Their Efforts to Blow up the Forts will be Successful

THEY CAPTURE A VERY STRONG POSITION

Evidence that the Russian Ammunition is Becoming Defective—The Food Supply Said to be Good—Russians Have Everything in Readiness to Blow up Port Arthur in Event of Its Capture.

SPECIAL TO THE REVIEW.

Chefoo, Sept.—The Japanese between Sept. 8 and Sept. 10, assaulted and captured an important fortification two miles east of Golden Hill, near Port Arthur.

The Japanese were able to hold the position owing to the poor quality of the Russian powder, the shells falling short of the point for which they were aimed. Then, too, after falling, the shells failed to explode. This is taken to indicate that Gen. Stoessel's supply of ammunition is running very low.

St. Petersburg, Sept. 19.—A telegram from Harbin says the following report has been received from Port Arthur: "Our garrison is in good spirits and there is no prospect of provisions failing. Port Arthur is prepared to make a long, obstinate defence."

The Japanese are strongly fortifying their positions near the Kinchow isthmus and intrenching before Port Arthur. An intelligent Chinese, who on Sept. 12th, left Port Arthur, where he had been a dock yard laborer for many years, has arrived here and says that the Japanese are tunnelling under the Russian forts with the intention of blowing them up.

He says that the work of tunnelling is slow and arduous and will probably be successful.

The Russians have placed mines under all the public buildings, wharves, arsenals and everything that could possibly be of use to the Japanese, with the intention of causing their destruction should they enter the city.

The house formerly occupied by Viceroy Alexieff, was hit by a shell recently and partially wrecked. Ammunition is growing scarcer, but there is plenty of bread.

Miss Rose Peterson, Secretary Parkdale Tennis Club, Chicago, from experience advises all young girls who have pains and sickness peculiar to their sex, to use Lydia E. Pinkham's Vegetable Compound.

How many beautiful young girls develop into worn, listless and hopeless women, simply because sufficient attention has not been paid to their physical development. No woman is exempt from physical weakness and periodic pain, and young girls just budding into womanhood should be carefully guided physically as well as morally.

If you know of any young lady who is sick, and needs motherly advice, ask her to write to Mrs. Pinkham at Lynn, Mass., who will give her advice free, from a source of knowledge which is unequalled in the country. Do not hesitate about stating details which one may not like to talk about, and which are essential for a full understanding of the case.

Miss Hannah E. Mershon, Collingswood, N. J., says:

"I thought I would write and tell you that, by following your kind advice, I feel like a new person. I was always thin and delicate, and so weak that I could hardly do anything. Menstruation was irregular.

"I tried a bottle of your Vegetable Compound and began to feel better right away. I continued its use, and am now well and strong, and menstruate regularly. I cannot say enough for what your medicine did for me."

How Mrs. Pinkham Helped Fannie Kumpe.

"DEAR MRS. PINKHAM:—I feel it is my duty to write and tell you of the benefit I have derived from your advice and the use of Lydia E. Pinkham's Vegetable Compound. The pains in my back and womb have all left me, and my menstrual trouble is corrected. I am very thankful for the good advice you gave me, and I shall recommend your medicine to all who suffer from female weakness." — MISS FANNIE KUMPE, 1922 Chester St., Little Rock, Ark. (Dec. 16, 1900.)

Lydia E. Pinkham's Vegetable Compound will cure any woman in the land who suffers from womb troubles, inflammation of the ovaries, kidney troubles, nervous excitability, nervous prostration, and all forms of woman's special ills.

$5000 FORFEIT if we cannot forthwith produce the original letters and signatures of above testimonials, which will prove their absolute genuineness.
Lydia E. Pinkham Med. Co., Lynn, Mass.

DIAMOND HALL.

WATCHES ARE RUINED

Did it ever occur to you that more Watches are ruined by incompetent workmen than by actual wear. We are experts in the repair of Watches, having spent a whole life time among them, and if yours needs adjusting and passes through our hands we guaranteed satisfaction.

FROST'S

DIAMOND HALL

The Daily Review.

FRIDAY, SEPT. 16, 1904.

HIGHWAYMEN NEAR MADOC

A Constable Held up and Compelled to Hand Over.

On Tuesday night Constable St. Charles of Madoc, while driving north towards Eldorado was suddenly confronted by two highwaymen about two miles out from Madoc, and with revolvers to his head was requested to "hand over." Mr. St. Charles was unarmed and had nothing to do but allow one man to go through his pockets while the other fingered the revolver. After relieving him of all his spare cash, he was allowed to drive on.

It is thought probable that these were the same men who robbed the bank at Marmora on Monday night

Card of Thanks.

To the Editor of the Review.

Dear sir,—The undersigned desires to express, through the medium of the press, our heartfelt thanks to the many kind friends, who, by their many acts of kindness to our little daughter, Clara, during her late serious illness, evidenced their sympathy, which, we believe, contributed much towards her now almost complete recovery. Such acts of kindness will ever be remembered by us all. Thanking you for space for the above, we beg to remain,

Yours gratefully,
WM. G. BARTLEY.
Peterborough, Sept. 8, '04.

Lever's Y-Z (Wise Head) Disinfectant Soap Powder is better than other soap powders, as it also acts as a disinfectant.

NEW CASKET WAGGON

Mr. D. Belleghem Added a Handsome One to his Equipment.

A very handsome casket waggon is that which has recently been purchased by Mr. D. Belleghem, undertaker. It is an up-to-date style, having divisions within it for both the casket, case or other necessary funeral equipment. It is somewhat larger, therefore, than is the vogue in casket waggons at the present time. Greer of London is the manufacturer, and the conveyance was exhibited at Toronto Fair. It has rubber tires, contains plate glass windows, is richly polished, well finished and is not unlike an ambulance in appearance.

NEVER HEARD OF CANADA

Some of the People in New Jersey Would Give that Impression.

"There are people over there who, to listen to their statements, would give you the impression that they never heard of Canada," said Mr. Jack Comstock this morning. He has recently returned from a trip to Jersey City, New York, Boston and other large American cities. There is, he states, a most remarkable ignorance with regard to this country over there, and to talk of the Capital of the Midland district, the place where they manufacture the best brand of "the smile that won't come off" was to bring up a subject that nobody seemed to care anything about. In New York he found that many people, by no means rich, saved up their money for months in the year, in order to send their children to the country there to enjoy an outing. New York had many fine parks, but the genuine relaxation, or invigorating holiday, came with a sojourn far from the city's maddening crowd.

An interesting fact with regard to the jar that is being constantly inflicted upon the mortuary statistics in Jersey City was referred to by Mr. Comstock who stated that he visited the morgue over there and inside of four hours, no less than fourteen dead bodies were brought in. Four of these had died from natural causes, and the remainder had been hurried away by accident, foul play or other means. In these large centres of population it does not seem to be taken so seriously whether a man goes or stays, and it all suggests the breakneck speed of this glorious 20th century.

All Saints Girl's Guild

A business meeting of the Girls' Guild, of All Saints' church, was held on Tuesday evening last, when the officers for the ensuing year were elected. Rev. Wm. Major was in the chair and there was a large attendance of the members.

IN THE REALM OF SPORT

HARD LUCK IN COBOURG

The Peterborough Ball Team Lost by 8-6 — Led by 5-0 in the Sixth Innings.

The Peterborough ball team went to Cobourg yesterday, but failed to land a victory. The visitors had everything their way until the sixth, when the score stood 5—0 in their favor. A series of misfortunes, however, overtook them and when the innings finished the Cobourgs were leading by 5 to 6. In the eighth each team added one, and in the ninth the Peterborough men were again displaying the form which gave them so good a lead in the initial stages. An explanation of the lapse in the sixth is the occurrence, among other things, of a number of costly errors, by which the Cobourgs gradually crept up on the leaders, and finally had one to the good. McCorry was in good shape, and with the exception of the fatal innings, the support was not lacking. The game in many respects resembled the one on Saturday, when Port Hope made some sensational spurts, overtaking their opponents, who fortunately were able to make good. Weatherston, a new man at right field, is said to have done some nice work at gathering in hot drives. The men of the Peterboroughs claim that they should have won the game which for them had so favorable a beginning. The record on Saturday next, when Cobourg plays here will undoubtedly be different. From McCorry some 10 hits were made, while Downes, of Cobourg, was found 15 times. Both teams each had about seven errors. It was in many respects an interesting game to watch and full of sensations. The big hitting of the day was done by "my man Turpin," who sent a sky-scraper to the most distant fence of the Agricultural grounds, which was good for two bags.

The teams were—

Cobourg—Turpin c, Downes p, Bulger 2b, Bentley ss, Duncan 3b, Foster rf, Burge cf, Butler 1b, Elliott, lf.

Peterborough — McCorry p, Graham c, Donaldson lf, McDonald cf, Long 1b, Weatherston rf, Lamont ss, Whitcroft 2b, Sheridan 3b.

Mr. Jack Rosevear, of Port Hope, refereed the game and gave entire satisfaction.

The Peterboroughs state that they have nothing to complain about in connection with their trip to Cobourg, as they were well treated.

BOWLING.

Games last night:—

S. Sharpe	W. S. Robinson
M. G. Constant	R. Matchett
F. H. Dixon	R. J. Frost
D. H. Moore	G. A. Cox
sk 17	sk 6
D. Belleghem	J. Titters
A. R. Kidd	W. Smith
G. Giroux	W. Leob
A. Moore	J. McClung
sk 14	sk 6

D. H. Moore had to leave early and R. Cottrell finished the game for him.

BASEBALL.

Cobourg will bring up a good team for the ball game to-morrow afternoon, and it promises to be one of the best events of the season. The locals will undoubtedly reverse the record of the game yesterday in Cobourg. Play will begin on the T.A.S. grounds at 3.30 sharp.

FIELD DAY.

A fine programme is being arranged for the C.G.E. Co's field day to be held in the Driving Park to-morrow afternoon. It is the second annual affair of this kind, and every effort is being put forward to make it a success. The street cars will run in connection with the grounds. A good afternoon's sport is assured all who go. Burns and Payne will finish their five mile race at the grounds.

BRICKLAYERS ARE SCARCE

A Report States that 200 of them Recently Left Toronto.

It is reported about town that a number of Toronto bricklayers found employment here during the strike in that city and in this connection it is interesting to note that now the strike is over. A report from the city states that the explanation of the present scarcity of bricklayers in Toronto is that a number, probably about 200, had left the city during the strike. They have not all gone so far west as Winnipeg, however, many of them being still within a short distance from Toronto, or at least not so far away but that a few days will see many of them back in the city.

There appears to be no serious apprehension among the contractors in Toronto that there will be any permanent trouble through a scarcity of bricklayers. Conditions are not so inviting in the different outside towns as to make them preferable to that place. Experience under similar circumstances has shown that men have been very ready to get back to the city as soon as the coast was clear. It is true that some have gone to Winnipeg, but even there, owing to the tremendous rush to that city this season, there is reported to be a surplus of labor in all branches of the mechanical trades, notwithstanding the great demand which has existed in the building trade in particular.

Altogether it is believed that within a very short time things will be running normally again, that there will be plenty of bricklayers on hand, and that a busy season of three months or more is yet ahead of Toronto.

A PROSPEROUS CONDITION

Revealed by the Customs Returns from Day to Day.

That business is brisk at the Customs House, and that the staff at present employed there must be kept busy is in a measure indicated by the returns which are being made from day to day. Take from the 12th to 18th of September, inclusive, the figures also show no great fluctuation, but a marked inclination of receipts to increase. The figures are, Sept, 12, $1,275; Sept. 13 $1,036.97; Sept. 14, 1,336; Sept. 15 $2,193.46. During August the average per day was over $1,000. The largest day during the past few months was on July 9th, $4,123.22 The total receipts for the month of August were $26,374.19. These facts certainly indicate a prosperous condition of affairs.

Brevities

—The choir of Charlotte-st. church drove to Millbrook last evening and held their weekly practice at the home of Miss Clarry, the organist. The drive was greatly enjoyed.

—On Aug. 31st, while chopping a log, Mr. Joseph A. Stabler, blacksmith, Lakehurst, cut his ankle bone very badly. The axe glanced and struck his foot or ankle bone. The wound will lay him off for some time.

Personal

Mr. and Mrs. W. H. Denham and son have taken up residence in the Mercer dwelling on West Hunter st.

Mr. W. H. Sheehy, of New York City, is in town visiting his cousin, Mr. Richard Sheehy. It is fourteen years since Mr. Sheehy last visited Peterborough, and he remarks with pleasure upon the town's prosperity

...THE...

GOOD CHEER OAK

A neat, compact, round heating stove. For coal or wood.

Just the stove for the chilly fall days and nights. Starts up readily. Throws a fine heat.

Three sizes, as you desire.

Box Wood Stoves also.

All kinds of Coal and Wood Ranges, Cook Stoves Heaters, etc.

Adamson & Dobbin

168 Simcoe-st.

MONUMENTS
And all kinds of Cemetery work in superior workmanship, and at lowest prices
COUGHLIN BROS.
HUNTER ST., WEST

THE DAILY REVIEW

LUM
and BUILDING
kinds. Shingl
and Bill Stuff
and lines, and a
Boxes and Box
ALF. Mc
Pain St. Charlo

VOL LIII., NO. 66. PETERBOROUGH, ONT., CANADA, SATURDAY, SEPTEMBER 17, 1904 TEN C

PROBABILITIES.

Winds, becoming fresh southerly to southwesterly; fine and moderately warm. Sunday, fine.

PRICES FOR SATURDAY ONLY

...AT...

THE GOLDEN LION

THIS IS A LARGE BUSINESS and naturally its trade is worth money. The LARGE MANUFACTURERS in EUROPE and CANADA of whom we buy, naturally throw any little tidbits of bargains to the people WHO BUY THE MOST OF THEM. THAT'S WHY we can offer you the following for to-morrow, Saturday and Saturday night. The list that tells the story:

LADIES' GENUINE FRENCH KID GLOVES
2 dome fasteners, embroidered backs, beautiful fine quality kid, made from selected skins. Black, white, beaver, tan. Sizes 5¾ to 7½. regular price $1.25. Saturday... **75c**

LADIES' CRAVENETTE RAINPROOF COATS
Full length, newest styles, Oxford grey, regular price $5.00, Saturday **$3.50**

LADIES' CHEVIOT CLOTH SKIRTS
In grey only. Well tailored, finished with several rows of cording around bottom, regular value $5.00, Saturday **$3.00**

ENGLISH BATH TOWELS
Fancy borders........ **10c**

CROMPTON'S ERECT FORM CORSET
Style B. Drab. Sizes 18 to 26, regular price $1 00, Saturday **75c**

PRINTED CASHMERETTES
Imported from England, in polka dots and small, medium and large designs, fast colors, special for Sat. **10c**

IRISH SATIN DAMASK TABLE LINEN
(bleached), very fine texture, 66 inches wide, regular price 75c, special for Saturday........ **50c**

EXTRA SUPER IRISH DAMASK BLEACH TABLE LINEN
66 inches wide, value $1.00, Saturday........ **75c**

ALL-WOOL HOPSACK SUITING
44 inch wide, black, navy, brown, dark green, dark grey and cardinal, imported this season to sell at 75c the yard, Special for Saturday........ **50c**

44 INCH ALL-WOOL RAMIE CLOTH
In dark green, navy and cardinal this season's direct importation, value 65c per yard, Saturday........ **50c**

ZIBELINE TWEED SUITING
44 inches wide, in brown, navy, dark grey and dark green, value 60c per yard yard, Saturday........ **40c**

PURE ALL-WOOL BLACK 12/1 RIB CASHMERE STOCKINGS
In autumn weights, regular price 35 cts. the pair, Saturday........ **25c**

Robert Fair & Co.

Lost or Found.

DOG LOST

BOBS IS GONE. SMALL WIRED-HAIRED FOX TERRIER, white, with one brownish ear, brown spots on skin, slight recent scar over one eye. Lost on 5th or 6th of Sept. Reward for recovery. F. BARTLETT, 418 Hubidge-st. 1d

Wanted

WANTED.

SMALL FURNISHED HOUSE wanted to rent for the winter months. Apply to "J. H." REVIEW office. 3d75

WANTED

A COOK. Apply to MRS. J. F. DENNISTOUN, No. 7?8 Water st. 3d63

WANTED

A GOOD COOK. Apply to MRS. DUMBLE, 310 London-st. No children.

WANTED

FIRST-CLASS BLACKSMITH. Apply at the gate house, CANADIAN GENERAL ELECTRIC CO., Peterborough. 3d62

WANTED

A GOOD GIRL for light housework, in a small family. Apply 513 Water-st. 3d63

ARE YOU INDEPENDENT

OR HAVE YOU A BOSS? Get out of slavery and be free. Write G. MARSHALL & CO., London, Ont. and they will show you the way. They have started thousands on the road to freedom.

WANTED

TWO GOOD WAISTS HANDS, for dressmaking department. Liberal wages. Also TWO APPRENTICES for millinery department. Waist hand applicants apply to MISS NEILD and for apprentices positions to MISS ARMSTRONG, head of millinery department. R. Fair & Co.

For Sale or To Rent

FOR SALE

TWO 10-ACRE LOTS in North Monaghan about one-half mile from Peterborough. Apply to JOHN O'BRIEN, 46 Lake street. d132—w31—tf

RESIDENCE FOR SALE

ON BURNHAM-ST., (Ashburnham.) Large and commodious. 2½ acres of ground, extending to river. Stable, etc. DENNISTOUN, PECK, KERR & STEVENSON. d1/58

RAPHIA
For Hats and Baskets
All Colors
On sale at Review Office

Take home some fresh G B Chocolates

See one of our lovely souvenir boxes—they are very much appreciated as a gift and are very acceptable.

T. H. Hooper
TWO STORES
George and Brock-sts. Geo., near Charlotte

Plumbing

Sanitary Plumbing, Steam and Hot Water Heating. Well done, as it should be.
FRED T. BUTTERS,
126 Hunter-st. Phone 3?.

Bridesmaids' Favors

The wedding custom of presenting the bridesmaids with some little souvenir of the occasion has caused us to give special thought to the matter.

We have an exceptionally choice line of pretty presents that are admirably adapted for the purpose.

Wedding Rings and Wedding Gifts for September brides.

Schneider
Jeweller and Optician.

...THE...

BEEHIVE

We have everything a lady wears.

MANTLES

Although we put into stock last year an unusually large number of Ladies' and Children's Mantles, they proved to be entirely too few to supply our demand.

This season we have provided a vastly larger stock. There have been great and almost incredible improvements in qualities and values over last year.

Foreign countries are catering for Canadian trade and you reap the benefit.

$3.75

We are showing warm and serviceable Mantles for Ladies for $3.75.

$5.00

In this price we have quite a variety of styles, and a wide choice of cloths, tweeds, plain black, etc., etc; some trimmed with fancy braids, some with military effect gilt buttons on shoulders, sleeves, etc.; new shoulder capes, pretty sleeves, new backs. It is remarkable how much style you can get this year for so little money. All sizes—$5.00.

$7.50--$8.50

The Mantles at this price show a pretty selection of Fancy Tweeds in blacks, greys and new shades ornately trimmed, new capes, pretty sleeves, latest buttons. Quite a lot of the Mantles are trimmed with the new gun-metal buttons this year—$8.50 and $7.50.

$10.00

At this price we are showing a more than usually large range of styles, shades and lengths. The choice of all the latest and newest cloths is wide and varied, beautifully trimmed with all the newest and up-to-date trimmings, lined throughout. Every size—$10.00.

$12.50-$15.00

These prices being always strong numbers, they are well represented with stylish, high-class dressy garments that appeal at once to the taste of the careful dresser by their tone and appearance—$15 & $12.50

$20.00-$25.00

See our special qualities at $20.00 and $25.00.

Nelson & Stapleton
Real Estate Agents
387 Water-st. Phone 325.

Property for sale, purchase or exchange.

RUSSIA'S POSITION REGARDING CONTRABAND

A Clear Answer Given to British and American Notes on the Subject

DECISION OF PRIZE COURTS REVERSED

Onus of Proof in Case of Suspected Cargo will be Upon the Captor —U. S. Note Expected To-day—Russian Cruiser Lena to Disarm at San Francisco—Russians Preparing for Capture of Port Arthur.

St. Petersburg, Sept. 17.—Russia has given her answer to the American and British notes on the subject of contraband of war. Her answer was communicated to British Ambassador Hardinge, yesterday afternoon, verbally by Foreign Minister Lamsdorff. The Ambassador was informed that, according to the decision of the Commission, which has investigated the subject, the Government has agreed to view as of a conditionally contraband character foodstuffs and fuel, and that supplementary instructions had been issued to the Russian naval commanders and prize courts, calling their attention to the misinterpretation which had been placed upon the prize regulations.

These instructions, Sir Charles Hardinge was informed, make a clear distinction between the articles enumerated in article 6 of the Russian prize regulations which are susceptible to dual use, like fuel and foodstuffs, the assumption being that if they are addressed to private persons or firms in an enemy's port they are not intended for warlike uses, but their innocent character may be subject to suspicion if the *ship's papers* and the circumstances are irregular. In effect, the new instructions will place the burden of proof that the foodstuffs, etc., are designed for belligerent purposes upon the captor.

The new instructions will involve a reversal of the judgment of the Vladivostock prize court by the Admiralty Court in the case of the provisions confiscated.

A direct answer to the American note is expected to-day.

Russian Cruiser Tied Up.

St. Petersburg, Sept. 17.—It is accepted here that the decision to disarm the Russian cruiser Lena at San Francisco will result in interning her crew until the end of the war. Capt. Berlinsky has further reported that the repairs to the Lena will require several months.

Closing in on Port Arthur.

Che Foo, Sept. 17.—The Japanese troops between Sept. 8 and Sept. 10 captured a fort situated on a high hill, two miles east of Golden Hill, by assault. The Japanese were able to remain in the forts because the quality of the powder used at Golden Hill was so poor that many shells fell short and others failed to explode.

The foregoing information was received from an intelligent Chinese, who left Port Arthur on Sept. 12. He adds that the Japanese are tunnelling under the Russian forts with the intention of blowing them up. He says that the work of tunnelling is slow and arduous, and will probably be successful.

Russians Preparing For Capture.

The Russians have placed mines under all the public buildings, wharfs, arsenals and everything that could possibly be of use to the Japanese with the intention of causing their destruction should the Japanese enter the city.

Ammunition is growing scarce, but there is plenty of bread.

A shell struck a destroyer which was lying in the dock undergoing repairs, knocking it into kindling wood and killing seven sailors. This shell came from the Japanese fleet which comes in much closer than formerly daily, throwing a few shells. One shell demolished several engines in the dock yards, and killed an officer and two men.

The fort, which the Japanese captured, is not regarded as essential to the defence of Port Arthur, although it is obvious there will be some disadvantages from its occupation as the Japanese are constantly receiving heavy guns from Japan to which the Russians are unable to reply to effectively.

Russians Rely on Land Defence.

The five 11-inch guns on Golden Hill, which were formerly pointed seaward, have been re-arranged, three of them now pointing landward.

The Chinese allege that all of the guns except the ten and twelve-inch have been removed to land batteries from on board the battleships, where they were of little use.

Of all the ships in the harbor only six are fully able to participate in another fight at sea. A month ago the Golden Hill batteries threatened Shushiyen. Now the Chinese say the shells fall far short of that point.

Getting Short of Food

Shanghai, Sept. 17.—The North China Daily News yesterday published a private letter from a Chinese interpreter employed from 1897 until the end of August last in the commissariat department at Port Arthur. The writer says that in February last the department supplied daily 33,000 rations to the Russian land forces alone, the naval forces supplying themselves, "but when," he adds, "we departed only 15,000 rations were supplied daily to the whole garrison, including the crews of the ironclads, which are now manning the forts. There are now 24,000 sick and wounded men at Port Arthur. Of ammunition of all kinds there are very small stocks, and there are only five weeks full rations remaining." The interpreter also says the garrison of Port Arthur, the officers excepted, are anxious to surrender.

Rumored Japanese Advance.

St. Petersburg, Sept. 17.—(2.25 a. m.)—The War Office has heard the report of an apparent Japanese concentration against the flanks of General Kuropatkin's army, preparatory to an advance toward Mukden. While it is not in a position to absolutely confirm or deny the report, it would surprise the War Office should Field Marshal Oyama have been able in such short time to organize his forces for a serious advance northwards.

A despatch from Mukden says the Russian patrols, up to the present time, have repulsed all Japanese outposts attacks, and that communications with Siumintin have been interrupted. Practically all the Russian stragglers, according to this despatch, have arrived at Mukden.

Japs Go Ahead.

Mukden, Sept. 17.—It is reported here that the Japanese are advancing on Mukden from the east. A strong force of Russians is ready to meet them.

Wounded Cossacks.

Mukden, Sept. 17.—Early yesterday morning twenty-six wounded men belonging to Major-General Mistchenko's Cossack division were brought into Mukden. Particulars of the skirmish are not available. It is not clear whether it was a simple outpost affair or the beginning of the real Japanese advance on Mukden.

Japs Massing.

St. Petersburg, Sept. 17.—General Kuropatkin reports that reconnaissances have established the fact that the Japanese are massing near Ventai and Bentsiaputze. Bodies of Japanese are also moving in the Liao River valley.

Japs Prepare For 120,000 More Men.

London, Sept. 17.—Under date of Sept. 14, The Daily Mail's correspondent at Mukden, telegraphs as follows: "On instruction from Pekin the Chinese Governor has made representatians politely requesting both armies not to fight at Mukden, owing to the danger of the demolition of sacred tombs. No response has been received." The Daily Mail's correspondent at Shanghai reports that the Japanese scheme to raise a first national army of men from 32 to 40 years of age, the majority of whom have previously served with the colors, will prove a total strength of 120,000 men, who will be ready for service within a month."

Russians Great Loss.

Paris, Sept. 17.—Exact figures of the Russian losses in killed, wounded and missing in the operations before Liaoyang, from Aug. 13 to 26, have been received by the general staff, according to The Journal's St. Petersburg correspondent. These amount to two generals, 256 officers and 21,800 soldiers. In addition 133 guns were lost. The material losses include fortifications costing $30,000,000.

Japs Call on Militia.

Berlin, Sept. 17.—The Lokal Anzeiger's Shanghai correspondent telegraphs that, according to trustworthy information from Japan, the first militia contingent has received orders to prepare to depart for the front.

Czar and Kuropat. Exchange Taffy.

London, Sept. 17.—A despatch to a news agency from Mukden, dated, Sept. 16, says that in a general order issued by Gen. Kuropatkin yesterday the following message from Emperor Nicholas to the general was published:

"I see from your report that you were unable to hold the fortress of Liaoyang owing to the enemy threatening to cut off your communications. The retreat of the whole army in such difficult circumstances and over such terrible roads was an operation excellently carried out in the face of grave difficulties. I thank you and your splendid troops for their heroic work and continued self-sacrifice. God guard you.

(Signed.) "Nicholas."

Commenting on His Majesty's message, Gen. Kuropatkin says it contains a further expression of lofty benevolence on the part of the Emperor and adds:

"I am quite sure that in the work that lies before the Manchurian army every soldier will put forth his best efforts to achieve victory over the enemy and become worthy of the confidence of the Emperor."

Kuropatkin ordered the Emperor's message to be read to all the troops with solemn ceremony.

THE STORE THAT NEVER DISAPPOI

Yesterday

We Opened Up

529 New

Mantles

These Coats were selected PERSONALLY in BERLIN, after the MIDDLE OF JULY. They have the touch of NEWNESS, the LATEST SLEEVE, CUFF, COLLAR and SHAPE ideas EMBODIED IN EVERY GARMENT, and PRICES are LOWER than before, because of more favorable personal buying.

Prices of these Coats in ladies run gradually from

$5.00 to $85.00

The range we have no hesitation in saying is the largest and most comprehensive ever shown in town.

IT'S ABSOLUTELY COMPLETE

OUR SALE OF FINE LINENS *Continues all this week "Erin" Linens are better than ordinary Linens then during this sale* **They are Cheaper**

Our first showing of new Millinery Thursday next.

Cressman

C. N. SMITH UNSEATED

Judgment Given Against Him on Five Charges.

The Names of 300 Persons and 221 Charges Involved in the Trials—Chancellor Boyd and Justice Teetzel Render Decision—Corruption and Personation Proven—Liberal Majority of One in the House.

Sault Ste. Marie, Sept. 17.—The end of the election trial occurred last night, resulting in this district being without a member in the Ontario Legislature.

The seat has been declared vacant by Chancellor Boyd and Justice Teetzel, who presided at the trial of the petition against the election of Charles N. Smith. The end came shortly after the court resumed its session, following the adjournment for supper last evening. In the petition there were 221 charges, involving the names of 300 persons. Sixteen of the charges were brought under the consideration of the court, the general Minnie M. charges being considered as one. In five of them illegal acts were proven. They were the Minnie M. charges, the payment by N. Audette to John Bonathan of five dollars to make an uncertain vote certain, the Grant charges of payments to voters coming from Port Arthur and the payments to voters coming from North Bay and Copper Cliff. All the other charges taken up failed or were abandoned.

Most Serious Corruption.

Chancellor Boyd said corrupt practices had been proven. The Minnie M. affair was enough to void the election. There was corruption and personation of the most serious kind, and that not in isolated cases—the extent indeed being such that it could hardly be more serious than the personation that had been proven. The chief agent and instrument in all these acts was George Sutherland. The position taken by Mr. Smith as set forth by Mr. Watson was the position of an honest man and his was the proper course. The Chancellor also felt that the election law needed amendments so that the purity of the poll might be preserved. A voter should not have to be coaxed, or bribed or look upon his vote as being on the market.

Voter Should Be Juryman.

There should be no outside interference, and a law against canvassing. A voter should be in the position of a juryman who would not take money to influence a verdict. "Let the voters rise to the position of the juryman. Let them cherish the franchise as one of their highest rights, and Canada will be a country worth living in and worth dying for."

The court room was filled at the end and when the Chancellor had concluded those present broke into rounds of applause. Justice Teetzel agreed in every way with what Chancellor Boyd had said.

Mr. Watson for the respondent then announced that as Mr. Miscampbell had abandoned his claim to the seat, the cross petition would not be urged. Mr. DuVernet had agreed that it should be dismissed without costs.

The personal charges against Charles Napier Smith, now ex-M. P. P., were abandoned by the Conservatives. The cross-petition instituted by Andrew Miscampbell, ex-M.P.P., will not be urged as he has agreed to abandon his claim to the seat, which he contested with C. N. Smith.

This brings the majority of the Ross Government down to one, with North Grey still in doubt.

NORTH GREY ELECTION TRIAL.

Cannot Be Concluded at Present Session of Court.

Owen Sound, Sept. 17.—The election trial was continued all day yesterday and was to be resumed today. Rebuttal evidence was in the nature of a straight denial of the story of Nelson and his co-workers. Mr. Blackstock, for the Conservatives, declared that he could not possibly conclude to-day and it is probable the trial will be postponed for some weeks to suit the convenience of the judge.

Next Election Trials.

Toronto, Sept. 17.—Chief Justice Moss and Justice Street will hear the Centre Bruce case at Walkerton on Sept. 20, and the North Renfrew protest and cross-petition on Sept. 27.

Chancellor Boyd and Justice Teetzel will hear the North York petition at Newmarket on Sept. 20, and the North Norfolk protest and cross-petition at Simcoe on Sept. 27.

Bernier's Expedition Late.

St. John's, Nfld., Sept. 17.—Experienced Arctic navigators here doubt if the Canadian expeditionary steamer Arctic will be able to reach her winter quarters before the inlets freeze over and navigation closes. Last fall the steamer Neptune, having on board Canada's first expedition, which is now in Hudson Bay, was frozen fast in Fullerton Harbor winter quarters on Oct. 7.

Irish Leader Will Be Here.

Toronto, Sept. 17.—John Redmond, M.P., leader of the Irish Nationalist party in the British House of Commons, will be in the city on the 2? inst. and arrangements were made at a meeting of the United Irish League last night to tender him a reception. He will speak in Association Hall in the evening.

—Street car No. 12 will be ready for service.

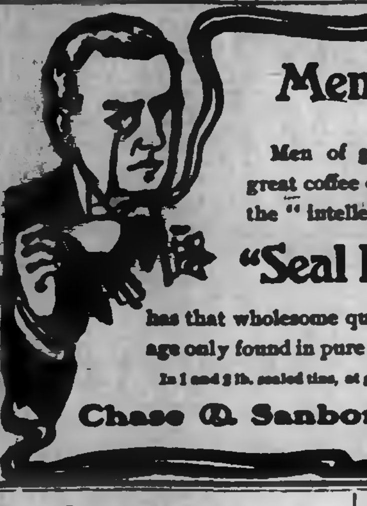

Men of Brains.

Men of great intellect are usually great coffee drinkers, hence it is called the "intellectual beverage."

"Seal Brand" Coffee

has that wholesome quality as a morning beverage only found in pure coffee of the highest grade.

In 1 and 2 lb. sealed tins, at grocers.

Chase & Sanborn, - Montreal

Independence

Assured

A strong argument for life insurance is found in the scanty record of those who have been able to save out of their earnings enough to make provision for their bereaved families. There are multitudes of men to whom this is impossible, as their income is all required for the decent maintenance of their household, or, the margin for saving is too narrow to allow of a fund being accumulated out of it. Then, there are all manner of misfortunes to which men are liable, which drain away any savings which have been laid aside. Yet the great bulk of such persons could pay the premium on a life policy by exercising special economies. In relation to this, the "Insurance Monitor" narrates that: "A gentleman who was lately visiting a statistician employed in the Census Bureau at Washington, was complaining that he had little or nothing to show for the money he had earned during the course of a lifetime. Through mismanagement of his affairs and unfortunate investments it had nearly all been lost.

"Do you know," said the statistician," how many of the men in this country succeed in saving any large part of the money that they have earned. In the EASTERN MIDDLE STATES ONLY ABOUT 2 p. c., in NEW ENGLAND 3 p. c. and in THE WEST ABOUT 4 p. c." Such is the slender record of ultimate business success in this country. MORE THAN 95 PER CENT. of those whose earning powers or money-making abilities promise to place their families above want, die poor in this land of exceptional opportunities.

"Could there be a stronger argument for the need of life insurance? It is almost the only investment which is not subject to the mistakes of the investor."

The Sun Life of Canada is a household word in this country. Its marvellous increase in business is Proof of Public Confidence in its plans of Life Insurance. Profit by the experience of the men who know how to invest wisely by insuring in the

SUN

W. H. HILL

Manager Central Ontario.

IF you think of having something printed and have it well done, see the Review Job Department. Suggestions, Designs. Every care taken to please you.

Children's Aid Society

FOR THE CARE OF NEGLECTED AND ILL-TREATED CHILDREN

INCORPORATED by Act of Legislature, 1890 information required. Informants names kept strictly private.

CHILDREN FOR ADOPTION

Office Hours: 11 to 12 a. m

OFFICE — DIVISION COURT BUILDING

GEO. COCHRAN,

AGENT AND ASSN'T SECY

"The Twa Macs"

Work...

Well Done

Has its value. There's no going over required after we complete a job.

Intelligent workmanship, good materials and honest effort.

We carry out contracts or attend to any call on any emergency. If you require Plumbing or Electrical work give us the opportunity to tell you what we can do. Satisfaction guaranteed.

MacPherson & McGregor

Plumbing, Heating and Electrical Contractors, George-st.

HIGHEST CASH PRICE

PAID FOR

Furs, Skins, Hides, Tallows, also Junk

OF ALL KINDS

T GEORGE HOLMES

Cor. Simcoe and Bethune-sts.

Coal and Wood

The Best. Well Screened, Bright Coal all sizes, delivered promptly. All Lehigh. You get satisfaction using our coal.

FIRSTCLASS DRY HARDWOOD

NOW IN STOCK

J. E. A. FITZGERALD

Cor. Brock and Aylmer St.

Telephone 111

CANADIAN PACIFIC RAILWAY

EAST	ARRIVE	DEPART
Norwood, Havelock, Ottawa, Montreal	5.10 p. m.	11:36 a. m
Indian River, Norwood, Havelock	7.12 a. m.	7.35 p. m
Norwood Havelock, Kingston, Ottawa, Montreal, Portland, Boston	5.10 a. m.	12.25 a. m
WEST		
Toronto, London, Detroit, Chicago	11:26 a. m.	5.10 a. m
Toronto and intermediate	7.33 p. m.	7.12 a. m.
Toronto, London, Detroit, Chicago	12.30 a. m.	5.10 p. m
Toronto, North Bay, Port Arthur, Northwest	11.25 a. m.	5.10 a. m

GRAND TRUNK RAILWAY SYSTEM
RAILWAY TIME TABLE

	Arrive	Depart
Lindsay, Orillia, Midland, Gravenhurst, North Bay Stouffville and Toronto	11.45 am 9.00 pm	5.30 pm 8.20 am
Port Hope, Toronto, London Detroit, Chicago & West Niagara Falls, Buffalo, Cobourg, Montreal and East	8.30 am 5.33 pm	11.45 am 9.05 pm
Toronto, Lindsay, Stouffv'le Uxbridge and Markham	10.35 pm	7.30 am
Lindsay Local	8.15 am	2.00 pm
Hastings, Campbellford, Madoc, Belleville, Kingston Montreal and East	8.10 am 6.40 pm	8.30 am 2.00 pm
Lakefield	10.30 am 5.05 pm 4.00 pm	8.30 am 12.15 pm 6.00 pm

THE CORPORATION OFFICERS

Geo M Roger, Esq., Mayor,
S R Armstrong, Clerk.
Fedk Brownscombe, Treasurer
E H D Hall, Town Solicitor.
D W Dumble, K C, Police Magistrate
Geo I Rennel, Chief of Police.
T A S Hay, C. E., Town Engineer
W J Green, Tax Collector.
Dr. Bingham, Medical Health Officer.
W F Minter, Relief Officer.
Thos Rutherford, Chief of the Fire Brigade.

TOWN COUNCIL

Geo M. Roger, Esq., Mayor; Aldermen—Messrs. R P H Williams, Henry Best, Frank Adams, Joe Dutton, Wm Scott, Henry Rush, Wm Johnston, Robt Chalmers, Jas Edgcumbe, Robt Hicks, E F Mason, M A Morrison

In washing woollens and flannels, Lever's Dry Soap (a powder) will be found very satisfactory. [illegible]

The Daily Review.

SATURDAY, SEPT. 17, 1904.

OUR BOARD OF EDUCATION

The request made by the Board of Education to the Town Council to defer action till next year in regard to the proposed change in the formation of the Board seems to be justified by the circumstances. We are convinced that the change will be beneficial, diminishing as it does the number of trustees and providing for their election by the ratepayers at large as in the case of our mayor and aldermen, but there are special reasons why the adoption of the new system may be deferred with advantage. The building of the new Collegiate Institute will have to be undertaken next year, and as the present trustees have made themselves fully acquainted with the subject, it would be injudicious to run the risk of taking the matter out of their hands to confide it to new men, who would have this knowledge to acquire.

Another recent change which still requires the supervision of its introducers is that of the Board supplying and owning the school books. The monthly payments, ranging from five to twenty cents, according to the class, are an economy to the parents, besides making the payments easier. Even more important is the training for the children, who, being responsible for their books being kept in good condition, will learn at an impressible age how one should care for books.

The delay of a year would also give an opportunity for any amendment in the legislation which may be deemed advisable. Legislation is rarely so perfect in enacting a new measure making an important change as not to leave room for improvement. Experience of the working of the new method in other localities may be of value to us. One amendment certainly seems to be advisable. Under the present system the trustees are elected for two years, one half the number retiring yearly. The new system is to have the same provision thus securing experience tempered with an infusion of new blood. This is especially desirable when the change is being made, but it is not provided for, and it is possible that the trustees elected to the first board under the new system might all be new men. There can be no insuperable difficulty in devising some plan by which a certain proportion of the trustees should remain in office and enacting an amendment accordingly.

The barnacles seem to have been on board the Minnie M., not on its bottom.

Provincial officials, Dominion officials and Sault Company officials all seem to have been working together for the success of the adventurous cruise of the Minnie M.

Mr. Ross allows Ontario electors to have only one vote, but by his Attorney-General he allows Yankee pluggers to have two votes. This preferential tariff seems hardly fair.

In the Gamey-Stratton case Mr. Conmee admitted that he put up the money for the protest against the member for Manitoulin. In the Sault Ste Marie election trial it appears that Mr. Conmee was again to the front with funds for the campaign. No wonder Mr. Ross made arrangements to facilitate the payment of Mr. Conmee's rake-off on a railway contract, and favoured him with various grants of public property.

Mr. O'Beirne, of the Stratford Beacon is very unlucky. One Nelson, of Buffalo, imported and employed by the Ross machine for electoral crimes, stated in his affidavit that those of the gang in North Perth were to report to Mr. O'Beirne. No paper would put the charge in just such a shape as would suit him for bringing a libel suit. His chance would probably have come in the North Perth election trial, but his political allies threw up the sponge to prevent further exposure of their corruption so again he lost an opportunity of proving his purity. Now in the North Grey case the old affidavit and its charges are again revised. It is hard on Mr. O'Beirne.

Of Use Every Day

Once you become acquainted with the merits of Dr. Chase's Ointment and the scores of ways in which it is useful in every home, you would not think of being without it. Eczema, salt rheum, scald head, tetter, chaffing, chilblains, burns, scalds and every form of skin irritation and eruption soon yield to its extraordinary soothing, healing influence.

The Daily Review

Is for sale each evening at the following places:—

Braund's Grocery, 111 Park street.

Gohen's Grocery, 300 Rubidge street.

Green Bros.' Grocery, 382 Charlotte street.

Manice's Grocery, corner Mark and Elizabeth streets, Ashburnham.

Routley's Grocery, corner Brock and Park streets.

Edgcumbe's Grocery, corner Antrim and George street.

THE MINNIE M.

The Eventful Voyage of the Bold Buccaneers a Poets Theme.

Famous in history, song and fiction are the voyages and cruises of the Challenger, the Beagle, the Sunbeam, the Nancy Bell and the wood-scow Julie Plante. And now the cruise of the Minnie M. must be added to the list of famous nautical enterprises. It deserves to be. It should live in Canadian political history, and doubtless will. Generations yet to be will read of the doings of the bold buccaneers who sailed away on the little vessel charged with the task of stealing a whole constituency. In the last session of the legislature Mr. Ross had something to say about "political pirates." As applied to the cruisers on the Minnie M. the expression is a happy one. Cap. Sullivan, himself, that bold political mariner, might be proud to have planned and prouder still to have executed the Minnie M. enterprise.—Hamilton Herald, Indep.

They Know It.

Thousands of people throughout the country know that the ordinary remedies for piles—ointments, suppositories and appliances—will not cure.

The best of them only bring passing relief.

Dr. Leonhardt's Hem-Roid is a tablet taken internally that removes the cause of Piles, hence the cure is permanent. Every package sold contains a guarantee with it.

It is perfectly harmless to the most delicate constitution. A month's treatment in each package. Sold at $1.00. At any drug store, or The Wilson-Fyle Co., Limited, Niagara Falls, Ont. 5

Sold in Peterborough by Jas. Lynch, 168 Hunter st.

FARMING BY ELECTRICITY

In Ten Years it may do all of the Agricultural Work in Ontario.

Electricity has commenced to do the farming and ranching in California and it is predicted that in ten years, it will do it all. Electric power wires are being strung broadcast and the California farmer is looking forward to the time when he will be able to rest most of the year, while his farming will be done on a vast scale by the silent agent. Electricity has commenced to plough his lands, irrigate them, plant and harvest his crops and even milk his cows. On the Sierra Nevada Mountains California now stores the melting waters of the perpetual snows and falling rains. The impounded water is let down through flumes as needed, to power houses, which convert it into electric energy, which is stored at convenient stations all over the State and served up in voltage at very remote distances from the point of production. No greater revolution in any industry of every conceivable description has ever been seen, not even at Buffalo, and along the Niagara River. While it is true that the Mississippi Valley and plateau States are not conveniently situated for electric farming on a vast scale, it would seem that a larger adaption of steam power might take place, and perhaps will. Michigan was the first state to inaugurate farmers' trolley railways, which transport garden truck and crops to the nearest markets and bring back supplies.

Kept Poor by Doctor's Bills.

Many a family is kept poor by doctors' bills when just as good and oftentimes better results could be obtained by the use of Dr. Chase's Kidney-Liver Pills, which sell at 25 cents a box of twenty-five doses. As one pill a day is the most frequent dose under any circumstances there is no treatment obtainable which costs so little, and at the same time none which brings about such excellent results in derangements of the kidneys, liver and bowels.

ONE OF THE ISSUES

What the Liberals Substitute for Oratory — Representative Government Made a Farce.

Mr. Alexander Smith complained the other day that the Liberal party, of which he is an ex-organizer, has not kept enought debaters in commission. The answer is plain enough. The New Liberals do not depend upon debate to carry elections. The briber, the personator, the ballot box burglar, the conscienceless "machinist" is the man who now produces electoral majorities.

If there were no other issue save that of pure elections before the people it would be enough to secure the condemnation of the party which has produced the long list of shameful election crimes from one end of the country to the other. It has become a question whether the people of Canada can elect the Government of its choice. They may find their names taken from the voters' lists, as in Nova Scotia; they may find their votes cast for them before they get to the polls, as in a score of constituencies; they may find their neighbors bribed to cast corrupt ballots and so beyond the reach of argument; they may have their ballots "switched" by a criminal deputy returning officer, and so never get into the ballot box at all, as in Ontario; they may have their ballots deliberately taken out of the ballot box and other ballots inserted, after the polls have closed, as in West Elgin. The stealing of elections is now a fine art. The defeat of the public will, by ballot manipulation, is practically a profession. Nothing short of a great popular upheaval is certain at this time to have its way at the polls.

To talk of there being no "issues" in the face of conditions like these is stupid hypocrisy. Every intelligent man in the country knows that representative government is to-day an issue. Can the people get their way in the face of the opposition of the "machine" only ceases to be a question when the people realize the importance of the matter with sufficient keenness to overwhelm the "machine." "Clean elections" is a cause for which thousands of ballots will be cast at the coming contest.—Montreal Star.

IMPERIAL PREFERENCE

What the Canadian Manufacturers Desire— Beneficial to All.

Under our present system we buy what we don't produce in Canada chiefly from foreign countries, and the United States is getting a larger share of our trade every year without giving us a fair return. Under the system proposed by the Canadian Manufacturers' Association what we cannot produce in Canada will be imported chiefly from countries of the Empire. Suppose Canada's tariff at present averaged as high as the United States tariff with no preference in favor of British goods, would not British manufacturers be glad to get a reduction of 33 1-3 per cent? If the United States Congress would give British manufacturers a preference of 33 1-3 per cent., lowering their tariff against British goods to that extent while maintaining it against other countries, would not the British people be pleased? Undoubtedly they would. Then such a a preference as the Canadian manufacturers are willing to concede is better than no preference at all, taking for granted the fact that a general increase in the Canadian tariff is inevitable, as it is demanded by the great majority of the Canadian people.

It may be said that while such a preference as our manufacturers are willing to concede is better than no preference at all, it is not sufficient to justify any sacrifice on the part of British consumers for the purpose of reciprocating. But it should be distinctly understood that we do not wish the British people to make any sacrifice for the sake of Canada. We simply ask that the duties now imposed on tea, coffee, chicory, cocoa and chocolate produced within the Empire be removed and that the revenue now obtained from the taxes on these articles which are used by every British family, be raised by imposing small duties upon food-stuffs imported from foreign countries. It has been shown that the revenue derived from the taxes on tea, coffee, chocolate, chicory and cocoa produced within the Empire amounted to $26,000,000 annually even before the recent increase in the tea duty, and if these taxes were transferred to foreign food products the colonies would receive a very substantial preference.

All that is asked for is a readjustment of taxation which would not in any way increase the cost of living to British consumers. If the British people cannot see that such a readjustment would cost them nothing we don't wish them to make it for the sake of Canada, but if we can persuade them that they can help the colonies in this way without hurting themselves the Empire will be greatly strengthened by such a reciprocal arrangement.

Mr. Chamberlain is well acquainted with the views of the Canadian Manufacturers' Association in this regard, and he told President George E. Drummond that he did not wish Canadian manufacturers to make any sacrifice.—Industrial Canada.

THANKSGIVING DAY

The Motive of the Government in Fixing it at November 17th.

Ottawa, Ont., Sept. 16. — An attempt to ascertain the motive of the Government in fixing Thanksgiving Day for November 17 results in the revelation that the Government chose what seemed to it the best of several conflicting dates. The Ministry has been importuned from all quarters in the Dominion. One big business house in the Province of Quebec asked that November 1st be chosen, because it is a religious holiday in that province and on that choice two birds might be killed with one stone. Bankers' clerks are said to have clamored for a Monday holiday holiday, allowing them a practical three days' rest. The Government seems to be of the impression that the grounds for Thanksgiving will have been more clearly developed by the middle of November. By that time, perhaps, the political fortunes of the two parties probably shall have been settled. Though the date is fixed too late for any assurance as to good weather for amusement in the open air, the Government expects that for that reason the devotional function of the day will be the more faithfully observed. A further reason for the postponement from an October date is that Lord Minto is expected to depart some time in the third week of that month. His Excellency will be the recipient of farewell addresses in several parts of the country, and the Government is desirous of allowing nothing to impair the tone of his farewell appearances. The Premier when questioned as to the date said that there was no reason either for or against.

HE FEELS AS YOUNG AS EVER

Mr Chester Loomis Took Dodd's Kidney Pills.

And from a Used up Man Became as Smart as a Boy.

Orland, Ont., Sept. 16.—(Special)—Mr. Chester Loomis, an old and respected farmer living in this section, is spreading broadcast the good news that Dodd's Kidney Pills are a sure cure for the Lame Back and Kidney Disease so common among old people. Mr. Loomis says:

"I am 76 years of age and smart and active as a boy and I give Dodd's Kidney Pills all the credit for it.

"Before I started to use Dodd's Kidney Pills I was so used up I could hardly ride in a buggy and I could not do any work of any kind. Everybody thought I would not live long. Dodd's Kidney Pills are a wonderful remedy."

The Kidneys of the young may be wrong, but the Kidneys of the old must be wrong. Dodd's Kidney Pills make all wrong Kidneys right. That is why they are the old folks' greatest friend.

SOO CANAL TRAFFIC

The Amount of Business that was Done During August.

Traffic on the two Soo canals in August, 1904, was carried on in 2,674 vessels with a registered tonnage of 4,191,836 tons. The total freight carried in the month was 5,644,772 tons of which eastbound was 4,220,040 tons and westbound 1,424,732. Compared with the previous month the freight carried last August was 35,693 tons more. The changes are (1) that the eastbound freight was 133,218 tons more and the westbound 97,525 tons less than in the previous month of July. Compared with August, 1903, the figures of August, 1904, show a decrease in vessels using the canals of 245 and of tonnage of 152,971. There is an increase of freight amounting to 2 0.934. That increase is made up altogether of westbound freight, the eastbound showing a decrease of 21,643 tons. The Canadian Soo was used in August, 1904, by 518 vessels, the registered tonnage of which was 188,867 tons. Compared with August, 1903, there were 126 fewer vessels and 152.971 smaller registered tonnage passing through the Canadian Soo. The number of vessels using the Canadian Soo in August was 19.44 of the total number using both canals. In August, 1903, it was 22.14 per cent. The registered tonnage in Canadian canal was 14.04 per cent of the whole. In August, 1903, it was 16.62 per cent. The freight carried by the Canadian canal in August, 1904, was 690,713 tons, which is less than for August, 1903, by 188,707 tons. The proportion of freight carried by the Canadian canal as compared with the United States canal was 12.24 per cent. From the opening of navigation to August 31st 14,842,975 tons of freight passed through the two canals, of which 2,123,488 tons passed through the Canadian canal. Compared with the corresponding period of last year this is a total decrease of 7,785,175, and a decrease of 1,358,323 in the Canadian Soo. Up to the end of August 18,617,777 bushels of wheat passed through the two canals, as against 27,248,302 up to the end of August, 1903.—Canadian Trade Review.

—On Tuesday last Mr. Chas. Block, of Charlotte, N.Y., who has been stopping at the Lakeview House Young's Point, caught a lunge which weighed 20 lbs. This is the largest lunge that has been caught at the Point this season, and naturally Mr. Block feels greatly elated over his catch.

IMPROVEMENTS IN KEENE

New Pavements are Being Laid — Other News from Otonabee's Capital.

Dr. Fairbanks, of Cobourg, and party, left Lower Foley Island, where they have been camping a couple of weeks, on Friday.

Mr. William Campbell, jr., who has been on the Grand Trunk Pacific survey in Northern Manitoba all summer, spent Tuesday and Wednesday in Keene with his parents.

The foundations for the pavement on the north street are being laid, and the cement work will be started immediately.

The Improvement Society's entertainment on Tuesday, Sept. 20th promises to be a great success. Only a limited number of tickets will be sold so that there will be no danger of overcrowding. Mr. Carnegie, who is to give the entertainment, comes well recommended. He has given three such entertainments in Peterborough during the summer, and every time to crowded houses. Admission, adults 25 cents, children 10 cents.

Rev. Mr. Hunter, of Coldsprings, preached in the Presbyterian church Sunday.

Miss E. Mitchell of Boston, and Mrs. Young, of Selkirk, Manitoba, are visiting their mother, Mrs. G. Dinsdale.

(We are pleased to hear that Miss Annie McIntyre, who has been suffering from appendicitis, is improving.

Miss Maud Campbell, who has been visiting in Edmonton, Alta., returned home last Thursday.

Miss Londreville, of Toronto, is visiting friends in this vicinity.

The Indian rice harvesters' camp at Sugar Island is larger this year than ever before, on account of the good crop and high price of rice.

Mrs. John Bennett is sick with pneumonia.

Keene Fair will be held on Oct. 4th and 5th. As usual, the steamer North Star will run an excursion to Keene on fair day, from all points on the lake.

Rev. D. D. McDonald is spending his holidays in Glengarry county.

Mr. Geo. Gall is in Toronto, attending a Y.M.C.A. convention.

Mr. Arthur Shaw is visiting his uncle, Mr. R. Shaw, in New York.

Mr. John McFarlane and family are camping at Sugar Island.

The Women's Foreign Missionary Society of the Presbyterian church, intend holding a thankoffering meeting, Sept. 29th. There will be both an afternoon and evening service. Miss McDonald, of Toronto, and Rev. Mr. Wilson, of St. Paul's church, Peterborough, are among the speakers.

Biliousness

You can't cure Biliousness with calomel, liver pills, or "purely vegetable" purgatives. They "stir up" the liver, but after their effects are gone, the trouble returns worse than ever.

Fruit-a-tives

or Fruit Liver Tablets

are fruit juices in tablet form. The corrective and curative effects are, however, increased many times by the secret method of making them. They tone up the liver—enable it to give out more bile—and help it to get strong and well. While "Fruit-a-tives" are curing the Biliousness, they set the stomach to rights, prevent Constipation and relieve all Kidney Diseases.

Put up only in 50 cents boxes. At all druggists.

FRUITATIVES, Limited. OTTAWA.

Here to See

..OR..

Here to Buy

The new Fall and Winter Suits are here for you to SEE TRY ON or BUY.

If you go so far as to try on a

SOVEREIGN BRAND

Suit we shall be sure of you as a customer, for to try on one of our garments is to become convinced that you need SEEK NO FURTHER for satisfaction, style, fit, quality or price.

There is nothing about the most correct garment made costing $25 to $30, that you will not find in our Suits costing $10, $12, $15, $17.

Our Clothing is of highest grade, correct in style, and EVERY SUIT IS BUILT ON HONOR.

LANG & MAHER

409-411 George-st. High-class Clothing and Furnishings.

A Good Figure, Perfect Fitting Gown and Superior Material Essential for the Success of the New Styles.

What the Women Want to Read About

Hats Are Bright, Gay Trimmings Much used This Fall -- Feathers, Flowers and Chiffon the Prevailing Styles.

STYLES OF THE DAY.

A Moire and Taffeta Directoire Gown—Attractive Light Wraps.

Pearl gray moire, with steel gray taffeta glace and Irish crochet lace, furnishes the material for the very chic gown shown in the cut. The skirt is circular, greatly flared below the hips. The directoire coat has a fitted back and shows a lace vest that falls loose over the girdle. The mousquetaire undersleeves are of lace over chiffon, with deep wrist ruffles. Pale blue taffeta lines the vestee, and cut steel buttons add their distinctive touch. The picture hat is of gray chip with Tyrolean crown, pale gray ostrich plumes and a chiffon scarf.

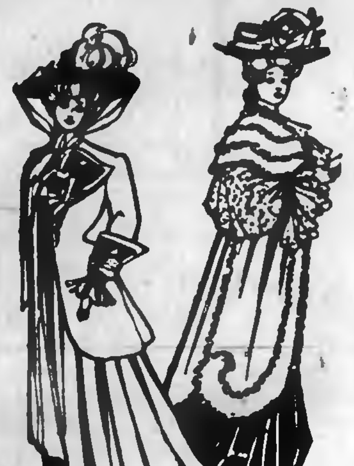

GOWN AND COAT IN SILK AND LACE.

The second figure shows a carriage coat of silver gray shantung pongee and tinted gray escurial lace. The back and front are shirred for six inches below a shallow yoke and seamed under arm and at the back. Shirred liberty satin ribbon in self tone trims the coat. The pearl gray chip hat is trimmed with American Beauty roses and velvet ribbon.

Some slender, pretty women are wearing to great advantage shoulder capes drawn across their shoulders rather than fitting over them, and often are they most becoming when trimmed with several cross rows of ruchings, three or four usually. Lace, ribbon, pinked out soft silks or mousselines are used in these ruchings, sometimes matching the capes, sometimes in contrast with all white capes. They have a pretty Romney effect with bunched up ends over the bust or else permitting the ends to hang in a long stole effect.—Vogue.

How to Boil Rice.

When you boil rice, always add to it from three to three and a half times its measurement in water. The amount depends on the age of the rice. Old rice requires more water than new. The best plan is to buy five pounds of rice at once, try a cupful and note how much water it needs to steam it, making each grain soft and separate. Cook the remainder after the same rule.

A SCHOOL FROCK.

A Simple and Pretty Autumn Model For a Young Girl.

Very simple and effective is this design for a girl of fifteen and suitable for the delaines, cashmeres and other goods for everyday and school dress in autumn.

The bodice is plaited into a pretty pointed yoke of long shouldered form, the back, where the bodice fastens, being a replica of the front. This yoke is trimmed with braid or galloon, which is repeated in three rows round the [illegible] cut skirt.

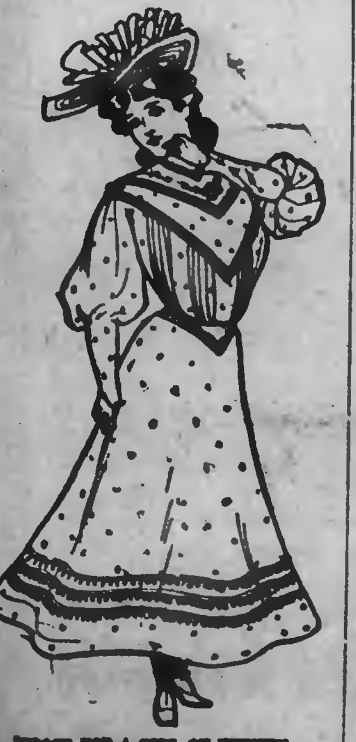

FROCK FOR A GIRL OF FIFTEEN.

LIGHT WANTED.

Transformations It May Help to Make In the Kitchen.

Mine is the old plea for a well lighted kitchen, and I wish to emphasize its utility. Allow me an illustration from life, says a writer in the Boston Cooking School Magazine.

Jennie was thoroughly incompetent. Mrs. Smith discharged her and did her own housework. She first cleaned the kitchen. The cupboard under the sink looked better and smelled sweeter—for a time. But why have a dark cupboard under the sink to invite dirt and disease?

How greasy Jennie left the cooking vessels! How disheartening, standing in that dark corner washing them! Possibly a flood of sunlight right there would have shown Jennie the dirt and given her courage to wash it away. Might it not have warmed her heart, too, moving her to handle the china more gently?

The range was so placed that the light shone, not into the oven, but into the eyes, defeating the purpose it should have accomplished. Mrs. Smith almost burned the bread herself.

At night she reflected that the quality of beef, mutton or fowl, always the best, did not enable one to see through one's shadow while roasting or broiling by the light of a small electric bulb in the center of the room. That same shadow followed her about, persistently getting right where light was most needed.

It may be possible to keep a dark and gloomy kitchen clean and to prepare a wholesome, appetizing meal in such a kitchen, but at what a cost! Is it not safe to say that Jennie will give better service if she have plenty of light in the right places?

I speak advisedly when I say the easier and pleasanter your servant's task the better it will be performed.

If you could but view the situation from the inside, I feel you would agree with me and contrive to have ample light in the kitchen and give some intelligent thought to the placing of windows and artificial lights in this important room.

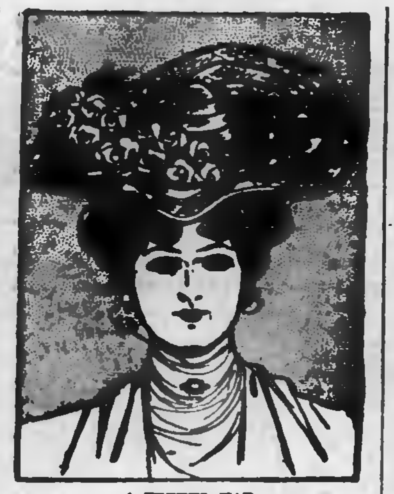

A USEFUL HAT.

BEAUTY DON'TS.

Don't walk five miles one day and stay at home all the next.

Don't shut your bedroom window. Fresh air is necessary for health.

Don't eat your meals quickly. This causes indigestion and a red nose.

Don't wash your face in hot water. This encourages superfluous hair.

Don't read till midnight. One hour's sleep before 12 is worth five afterward.

Don't get in the habit of always smiling. It brings wrinkles round the mouth and eyes.

Don't expect physic and tonics to keep you well if you neglect the laws of health and hygiene.

Don't dry your face in a hurry. A quick, anyhow rub coarsens the skin and injures its beauty.

Don't experiment on your skin with different creams and powders. Find good ones and stick to them.

Fashions In Jewels.

The top of a taking hatpin is formed of a gold or silver coaching horn.

Jeweled fans take on some rather quaint forms, and the small ones still find favor.

Dainty bracelets are worked out in double strings of very small turquoises and diamonds in platinum settings.

A pleasing trifle of the season appears in a perfectly plain silver knife, fork and spoon in a little flat folding leather case.

For a very fine pearl in a ring a peg mounting, which displays the gem almost in its entirety, is often preferred to the usual claw mounting.

Buckles for the soft crush leather belts now in vogue are of the harness order, but in very graceful outlines, and some are studded with diamonds or traced with a row of pearls.

Among emblems of the out of door life and the sports now so popular the horse furnishes the motif for handsome scarfpins, fobs and charms as well as brooches in diamonds, pearls and olivines.—Elsie Bee in Jewelers' Circular.

MRS. FRONA EUNICE WAIT.

A Temperance Woman Who Is a Famous Wine Tester.

To be a professional wine taster and yet a strong advocate and follower of the strictest temperance principles, to take wine into the mouth all day long and day after day and yet rarely swallow it, this is the paradox which Mrs. Frona Eunice Wait of California has presented steadily for a period of ten years.

Mrs. Wait, who is one of four famous professional wine tasters in the world, was originally a newspaper woman and slipped into the work of critically tasting the wine which she had always before held in abhorrence, if not contempt, quite by accident. Visiting near some vineyards, she was asked to write a book about wines and wine making. Pleading her entire ignorance of the subject as a reason for the refusal which she did not wish to seem ungracious, she was surprised by an opportunity to spend six months in the vineyards studying the matter and at terms so advantageous that she hesitated to persist in her refusal. By the time the period of study had expired and the book had been written she was a recognised authority upon wines and wine flavors. The work of professional wine tasting came gradually to her after that.

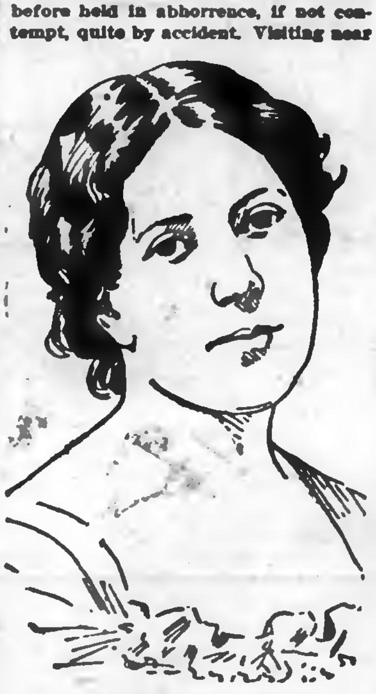

MRS. FRONA EUNICE WAIT.

As to the effect the persistent and long continued wine tasting has upon her health, she declares that it has none, for the simple reason that she hardly ever swallows the wine.

"How does this peculiar business of mine affect my temperance principles?" she repeated when this question was propounded to her. "Why, not at all. I seldom swallow the wine, as I have said. I am so strict a believer in the temperance principles that I never take even tea or coffee, and in the rare cases in which I feel in duty bound to allow a little wine to slip down my throat it is just as a doctor might sample a drug merely in order to be able to make an intelligent judgment concerning it."—Boston Globe.

Gather Force.

If you are misunderstood look within yourself and ascertain whether your outward appearance and expression are true to your inner self or desire. It may be your own fault that your manner and expression misrepresent your purpose. If you cannot dress as well as the company you are in, do not allow your clothes to suppress your inner pride and dignity. It is then when it is most natural to feel the stings of sensitiveness and embarrassment, especially when your soul feels and knows you would have it otherwise. Financial circumstances have a powerful effect upon the proud and sensitive soul and body that would have only the perfect and beautiful if it could. Let me urge you at such times to charge your mind to introspection and to gather all the moral force within yourself, as if to fill your whole body with a divine dignity, which you possess if you will but use it. Do this with a determination that you can and must be recognized, even though outward appearances are against you and misrepresent your worthy desires. Force your individuality through the body as if you were filling a bag full to the brim, and you will at that instant feel a power take possession of you and a courage that immediately illuminates itself to all in your presence.

You will feel yourself standing more erect, more firm, and your real self and purpose will emanate from you just as the light shines through the globe of a lamp. You can light your life fluids and turn them on or off, just as you can the light of the lamp.—Household.

Saving Steps.

"Jennie, I wish you would sew a button on my vest, please, and there is a rip in my coat sleeve, too, that needs mending," said John West as he laid the garments in question over a chair preparatory for retiring for the night.

"Very well," answered Mrs. West in a tired voice. "I will have to go downstairs after needle and thread."

"I am sorry to trouble you so; but, my dear, I should think you would keep such things up here, when you know how often they are needed," said Mr. West, which was indeed a very wise remark.

Just try, tired mothers, the plan of keeping a few needles and a spool each of black and white thread in each room, and then teach your boys as well as girls to sew on loose or missing buttons and sew up small rents in their clothes, instead of running to tired mother every time.

Of course the weekly mending will still fall to "mother," but if this plan is tried it will save many steps and much valuable time for the busy housewife, besides teaching the children to be neat and tidy, a habit which, if learned while young, will be of great benefit to them when they grow up and perhaps have homes and children of their own.—Housekeeper.

Improving the Feet.

If one has long, flat feet, a good way to disguise the defect is to place a bow on the instep of slippers and ties. In the case of ties it is very hard to keep the bow in place, and, besides, untying it every time the shoe is removed rumples the ribbons. This difficulty may be overcome by making two parallel slits about half an inch long, a quarter of an inch apart, in the center of the tongue of each tie. Insert a ribbon and make a bow, tacking it on the underside. The tie may then be laced or unlaced without disturbing the bow. Be careful not to have the bow too large, as that fault would only offset the object of hiding a physical defect by calling attention to the wearer's lack of good taste in affecting an exaggeration of style.

It is a fortunate thing that the best remedies are the simplest, though women are more likely to refuse these and try those no better and harder to prepare. If one's body is flabby it may be made firm by slapping with a folded towel dipped in cold water.

If you break the gall bag in drawing poultry soak the bird half an hour in cold water in which a little soda has been dissolved, and the bitter taste will disappear.

Two umbrella ribs tied at one end, the other ends run through a cork to form a fork, make a fine long fork to toast bread on.

The knife should be held perpendicularly when cutting warm cake or corn bread.

Rub a greasy sink with kerosene, then wash with hot suds.

AUTUMN FASHIONS.

INTIMATIONS OF BITS OF SMARTNESS LIKELY TO BE POPULAR.

Shortening the Shoulder Seam—A Higher Shoulder and Bust Line. Practical Model For a Morning Blouse—Chic Autumn Costumes.

A halt seems to be called upon the immoderately long shoulder seam. A better balance in the blouse and moderation of the various features are foretold, though not much change is yet visible. The model shown will serve for a morning blouse in any suitable fabric, the present design being of white linen trimmed with broad hems of white and red spotted washing silk set on with lingerie beading, a soft red silk cravat bearing white silk hems, the ends pulled through a mitered tab in front, imparting a finishing touch quite irresistibly attractive.

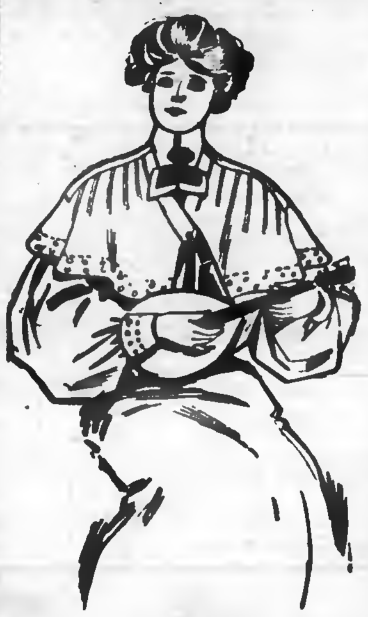

A USEFUL BLOUSE.

For the autumn serges are always a popular fabric. Taking everything into consideration, it is a very fascinating little frock that appears at the right of the second cut. A delicate pastel shade of blue it is, with both skirt and coatee ornamented with blue silk cord and tiny unburnished gilt buttons, the coatee further enhanced by narrow vest folds of white crash linen and stole collar of black taffeta, the cuffs en suite.

An equally charming confection of white cloth fashions the companion model, the jupe deftly tucked to simulate undulations or vandykes, each point punctuated by a white silk crochet button, while the easily fitted basqued coat is arranged with short shaped fronts that are cut away to reveal narrow vest fronts. The lower half of these is of white corded silk, closing with dark blue and gold silk buttons, while the upper, of dark blue silk, is embroidered in gold. An outspreading dark blue silk bow uplifts at the back a chic chapeau of white double crin, the crown of which carries merely a broad gold galloon band tied in a natural bow straight across the front.

It is expected that high crowned hats and upstanding plumes will supersede the long favored low, flat shape with trailing plumes.

The high shoulder and high bust promise to be in favor.

The idea of contrast rather than harmony shows strongly in fashions. Wool and silk trimmings are used on cotton gowns, and vice versa.

The bolero still predominates in the three piece costumes, though there are, of course, jackets, short fitted coats and those of three-quarter length.

The waistcoat of contrasting colors and materials has been a great favorite with Paris tailors this summer and may be expected to figure in the smartest new autumn tailored gowns. Mustard color and a sort of mauve pink are used in waistcoats, either real or simulated, that tone up the somberness of the plain tailor gown in very effective and catchy fashion.

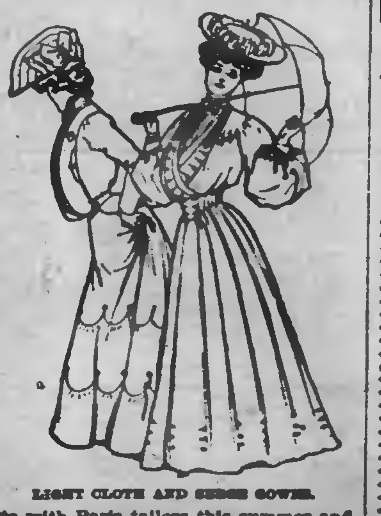

LIGHT CLOTH AND SERGE GOWNS.

AMY VARNUM.

Thanksgiving Day is November 17.

WHAT IS ANTI-PILL?

A Somewhat Peculiar Name Explained—How Dr. Leonhardt Came to Call his Famous Prescription "Anti-Pill".

Dr. Leonhardt found in his practice that chronic constipation and its kindred complaints were the result of a dried-up condition of the mucous membrane lining of the stomach and bowels. He investigated further and found that this condition was invariably brought about by the use of cathartics, which all contain a certain amount of resinous matter.

After the first action of such medicines a resinous residue remains behind and this has a drying effect on the lining of the stomach and bowels.

He made up his mind to produce a medicine for all stomach and bowel derangements which would be entirely free from all resinous matter.

After much experiment he succeeded, and to emphasize the difference between his treatment and the old-fashioned treatments, he gave it the name "Anti-Pill."

Anti-Pill will cure dyspepsia, biliousness or constipation perfectly and for ever—cure to stay cured—with no pill habit left to be overcome later.

50c. All druggists, or the Wilson-Fyle Co., Limited, Niagara Falls, Ont. Sole agents for Canada. 165

Sold in Peterborough by Jas. Lynch, 168 Hunter st.

HOW TO BE HAPPY THOUGH RICH

Use Dodd's Dyspepsia Tablets—A Good Stomach is the Foundation of all Happiness.

Millionaires have been known to offer fortunes to any physician who would cure their Dyspepsia. With untold wealth and bad stomachs they could not compare in happiness with a six dollar a week man with a good stomach.

But because you have a balance with the bankers that is no reason you should have a bad stomach. Listen to the experience of others and use Dodd's Dyspepsia Tablets. They cure rich and poor alike. Take the experience of Mr. Joseph Leake, of 194 McCaul St., Toronto. He says:—

"I was troubled for three years with Dyspepsia and Biliousness. I tried several medicines, but none would cure me. I used one box of Dodd's Dyspepsia Tablets and now I am cured. My daughter also who was troubled with Headaches and Dyspepsia has been cured by using Dodd's Dyspepsia Tablets."

Peterborough's Greatest Store

Quality is the Feature

Price Lowness Merely an Added Attraction

We are always trying to interest and hold the attention of the puplic, striving each day to make the store an ideal shopping place. The following announcement does not list even one-quarter of the many special inducements.

For instance:—We are still selling those wonderful $5.50 and $6.00 Chamber Sets at $3.49; also 97-piece printed Dinner and Tea Sets combined at $3.98, and many other extraordinary bargains

$12 Dinner and Tea Service at $8.95

19 Dinner and Tea Sets combined, printed and heavily traced with gold—three colorings to choose from. They are crackerjacks a $12.00, yet we bought them out of the usual way. We share our profit with you when we give them at $8.95.

High Grade Wall Paper At Half-price and Less

1300 Rolls Gold Embossed Wall Papers, in any design or coloring, suitable for halls, parlors, dining rooms. The regular prices are 20, 25 and 30 cents. During this sale the price per roll will be 10c

AMERICAN Room Moulding

9,672 feet Room Mouldings, bought just as the duty was paid. New and beautiful colorings. We can match any paper. All to be sold at Half-price.

850 NEW Lace Window Shades

COMPLETE. Prices from From 15 to 59 Cents

ALL THE ABOVE ITEMS ARE IN PRESENT NEED, AND AT PRICES THAT OUGHT TO MAKE IT INTERESTING FOR YOU AT

262-264 Queen W.
Toronto
Phone Main 3028

ROUTLEY'S

379 George Street
Peterborough
Phone 306

The Lenox Hotel IN BUFFALO

North St., at Delaware Ave.

High-Grade Modern Construction. Fire-proof throughout. European plan. Rates $1.50 per day and upward. Room reservations can be telegraphed at our expense

GEORGE DUCHSCHERER PROPRIETOR

The Standard Route ...TO... St. Louis Exposition

The best of everything—double track—absolute safety—superb equipment—every convenience.

8 Through Trains Daily 8

No road, East or West, is so thoroughly "standard" and up to date in every detail as the

Lake Shore

For book of particulars, address,

J. W. DALY, G. E. A., - - Buffalo, N. Y.

THE FAIR

We must make room for our fall stock of Books, and to do so are offering

Books at Greatly Reduced Prices

—Call and see some of our Bargains—

REMEMBER WE SELL WALL PAPER FROM 3 cts PER ROLL UP.

OCTOBER MAGAZINES

POPULAR, SMART SET, AINSLEE'S, ARGOSY, DESIGNER AND DELINEATOR

The Fair

IMPERIAL BOOK CO.
Sole Proprietors.

A FALL MESSAGE TO SHOE BUYERS

Upon the advent of a new season, your Shoe Store the store to which you always look for the best Shoes at right prices, sends greeting and announces the arrival of

FALL AND WINTER Footwear

J. T. STENSON

84 George-st.

Gentlemen,

We have pleasure in announcing the complete opening of our New Stock of Imported and Domestic Cloths, Ready-to-Wear Clothing, Hats and Furnishings for the Autumn Season.

In the Ready-to-Wear Department we pride ourselves on the popular and desirable styles shown, and the advantages shown, and the advantages in pricelowness conceded to us by the manufacturers.

No store can boast of newer styles or better values. Our New Fall Suits and Top Coats for young men are the nattiest out.

Our Furnishings, Underwear, Hats and Caps, embrace every need of well dressed men. Medium weight Underwear in special lines of Scotch Wool, Fleece lined, Wool Fleece, etc., in varied prices. Newest shades and shapes in Neckwear, Shirts, Collars, Gloves, Hosiery, Braces, etc.

In our Tailoring Department our stock of beautiful Suitings and Overcoatings is the largest in town. The very latest for Fall is here, and we give you splendid choice of many Scotch, English, American and Canadian patterns. Our cutter, Mr Jas. Thompson, is well qualified as a skilful garment maker, and allows nothing to leave his hands without being correctly modelled to your figure.

Your earliest inspection is most respectfully invited.

H. LeBRUN & CO

THE

Knitting Works

Hosiery and Underwear.

Knitted Corset Covers

The correct thing for the cooler weather is a warm, comfortable Knitted Corset Cover.

We have them in grey and white, with short and long sleeves, at 25c, 35c and 50c.

TELEPHONE 338.

WHAT IS NICER THAN A GRATE FIRE?

Let us send you up some BUTT'S CANNEL BLUE GRASS CANNEL or BRIAR VEIN for your fire place.

We would appreciate your order for Hard Coal and will guarantee satisfaction in every detail. Our Coal is hard, bright and very free of slate and every ton is screened.

PETERBOROUGH

Fuel and Cartage Co'y

LIMITED

161 Charlotte-st. Telephones 270-281

Branch and Yards—124 Aylmer-st. Tel. 348

Children's

READY-TO-PUT-ON

Dresses

In this department of the LADIES' NEW STORE, we are showing some very smart dressy dresses for girls from three to fourteen years of age. Every mother knows what it is to worry about the girls' dresses. We are here to save you this unnecessary worry and WE WANT YOU TO USE US.

A look through our large and well assorted stock of stylish ready-to-put-on Children's Dresses will convince you that it is much less expensive to cloth the girls with one of these garments than it is to worry over the cost of making them. Our prices run from $1.25 to $4.50.

We have the only Hose Supporter that won't tear the stockings. Prices the same as the kind that do tear them. The C.M.C.

Harry Adams

PHONE 463.

The Daily Review.

SATURDAY, SEPT. 17, 1904.

THE CITY AND SUBURBS

Lecture on Physical Culture.

The ladies of Peterborough will be pleased to hear that the Toronto Viavi Co. has arranged for two lecture to be given in the Y.M.C.A. Hall, on Tuesday, Sept. 20th, at 3 p.m., and Wednesday evening, at eight o'clock. We hope that many of our readers will avail themselves of this opportuniuty of hearing a most interesting and instructive lecture on physical culture and hygience. The Viavi Co. extends a most cordial invitation to all. 3d

Go to the World's Fair.

Via Grand Trunk, as the trip enroute on the through trains will add to the enjoyment of your visit. The weather at St. Louis is delightful at this time of year, and you should make your trip now. Reduced rates in effect allow stop overs at Chicago, Detroit, and intermediate Canadian Stations. For tickets and full information call on Grand Trunk Agents. Write to J. D. McDonald, District Passenger Agent, Toronto, enclosing four cents in stamps for handsome booklet containing 48 pages of illustrated and descriptive literature regarding the Fair. 6d

—On Tuesday last Mr. Chas. Block, of Charlotte, N.Y., who has been stopping at the Lakeview House Young's Point, caught a 'lunge which weighed 20 lbs. This is the largest lunge that has been caught at the Point this season, and naturally Mr. Block feels greatly elated over his catch.

Lever's Y-Z (Wise Head) Disinfectant Soap Powder is better than other soap powders, as it also acts as a disinfectant.

VOTE ON TWO BYLAWS

MAYOR WRITES INFORMING THE PEOPLE.

Towns Great Need With Regard to Fire Protection — The Extension of George Street — Town Making Rapid Progress.

His Worship Mayor Roger has written the following letter relative to the by-laws to be submitted to the people on the 20th inst:—

To the Editor of the Review.

Sir,—Two money by-laws are being submitted to the vote of the qualified rateyavers of the town on Tuesday next, the 20th inst., as to which the Council are desirous that the people should be fully informed and should fully express themselves. One by-law provides for the borrowing of $25,000 for the purchase of a site and for the erection and equipment of a fire hall suitable for the present needs of the town; the other provides for the borrowing of $12,000 for iron bridge construction and for street extension purposes, approximately $5,000 to $6,000 being required for the former, and the balance for the latter purpose.

As to fire protection, it will be readily understood that the provisions which were deemed sufficient when the population of the town was only 7,000 to 8,000, are wholly inadequate for a population of about 14,000. A modern fire alarm telegraph system as demanded by the Underwriters' Association, is an urgent necessity. It would be useless to establish one in our present fire hall (which is too small to accommodate any additional fire appliances) only to tear the same out again in the course of a year or two for removal to a more suitable place and structure. Longer and lighter ladders and chemical engine protection is also demanded and needed.

The Council are unanimously of the opinion that it would be more economical to at once make provision for a fire hall large enough to meet present requirements and to provide for reasonable expansion, and to equip it with the most up-to-date alarm system, and a new combined chemical engine and ladder truck, in additon to the existing apparatus, and to use the present hall for town offices, instead of those for which the town is now paying rent in the market block on George-st. The corner of Hunter and Aylmer-sts., or in that enighborhood is the site contemplated if negotiations, which have been for some time in progress, can be successfully concluded.

As to bridges, the Charlotte-st. bridge has been condemned and temporarily repaired by placing thereunder bents, which, while sufficient for the present, would not withstand the spring freshet. The wooden decks on George-st., Simcoe-st., Hunter-st., and of the Ashburnham raceway bridges are also worn out and are more or less dangerous, and a constant source of expense for repairs. It is deemed that it would be economy to replace the wood with permanent iron and concrete, as has been successfully tried elsewhere.

The advantages to the town of opening certain additional streets before the requisite land is built upon has been frequently pressed upon and is well recognized by the Council. Several property holders owning large blocks of land between the south end of George-st. and the southern boundary of the town have offered a free right of way for the extension of George-st. southerly to the south boundary of the town at the Exhibition grounds, but others who own smaller lots would have to be compensated for so much of their land as may be required if such extension is made.

At the north end of George-st. the purchase of only a small block of land would permit of the opening of a needed outlet northwards to Victoria Avenue, and of its extension as much further northwards through the property purchased by the town from the Hilliard Estate as may be deemed desirable. An opportunity offering, the requisite land was also purchased which would permit of the opening of a narrow street across from George-st. to Water-st., opposite the end of Barnardo Avenue, for the purpose of dividing that inconvenientlylong block. At the west the long block between Park-st. and the Monaghan Road is found very inconvenient, and the Council has been petitioned to open a cross-st. from Elm-st. to Weller-st., practically in continuation of Walton and Cambridge-sts.

The continuation of Elizabeth-st. in Ashburnham over Armour's hill to the lift lock would be a great convenience and would abolish the toll now being exacted by the occupants for the use of this approach to that interesting structure.

Other street extensions will no doubt be pressed upon the Council's attention also so soon as they are in a position to consider them.

Such improvements as above are only obtainable in one or two ways, either by paying for them out of a single year's rate, which would add abnormally to the taxation of that year, or by distributing by debenture the payment period over a number of years, thus making the charge comparitively light on present ratepayers, and giving future ratepayers a chance to bear a reasonable portion of the cost.

The town is making such rapid progress that an unusually alert and farsighted administration is required to keep pace with changing conditions, and the Council commend these bylaws to the careful consideration of the ratepayers as best calculated to meet some of the present most pressing requirements.

Yours truly,

G. M. ROGER.

Wear Trade Mark D Suspenders Guaranteed. Sold [illegible]

SCOTCH SENTIMENT

A Charming Description of the Black Watch Effect — The Pipers of the Regiment.

The following little incident is described in the Toronto Globe:

"Ah, that's Scotch enough for you, mother," said an old man yesterday morning, as he fondly turned to his wife, when the Black Watch started to play "Scots Wha Hae." The only response was a smile, but the woman's eyes saw not the band. They were filled with a mist, and her mind was carried back to the heather-clad hills, where it dwelt, while she never spoke a word until the Reminiscences of Scotland had been concluded. On the railing nearby was another old man, sitting in wrapt silence, his eyes dim with the memories floating by, and one hand beating an unconscious accompaniment to the strokes of the drum. The fur-collared overcoat on a third bespoke the invalid, called mayhap from a bed of pain to hear the only true music from its real interpreters.

In the lull the six pipers paraded the lawn, and soon drew hundreds of spectators. Two elderly Scotsmen when the playing ceased, embraced one of the pipers, and, taking him to one side, demanded news of the old land. Later an old gentleman, with whiskers of populistic dimensions, came on the scene and was greatly moved by the air of the pipes. He danced upon the green sward in real Highland style, and clapped his hands at the most unconventional moments. To a neighbor he confided that the pipers were playing the very thing he had asked for, something composed within twenty miles of his birthplace in Invernessshire.

The Band will appear at Peterborough, Friday, Sept. 27th at the Hockey Rink.

CHARMING LAWN PARTY

Given by Mrs. J. R. Stratton—About 200 Ladies Present

A delightful lawn party was that held yesterday afternoon on the grounds of "Strathormond," the residence of Hon. J. R. Stratton. The hostess was Mrs. Stratton, who was assisted by Mrs. J. B. Ormond of Carberry, Manitoba, and Mrs. W. Claude Fox, of Toronto. The beautiful grounds were effectively decorated, the color design being one that tended to the creation of a charming scene, a profusion of flags and bunting having been used. Several costly appointed marquees for sitting out had been raised, while a large refreshment tent was in charge of a bevy of pretty young ladies. The band of the 57th Regiment occupied a balcony of the residence overlooking the grounds, and at this point there were also rich decorations of flags and bunting, while a large emblem floated from a mast.

Mrs. Stratton was richly gowned in cream silk voile, with Irish lace collar, and large white hat with plumes. She received her guests in a marquee at the entrance to the grounds, handsome Oriental rugs and cushions adding to the very pleasing appearance.

Mrs. Ormond's gown was of black voile, trimmed with sequin, and large white feather boa and white lace toque.

Mrs. Fox wore a gown of cream cloth with cream lace coat threaded with gold, a white chiffon ruff and black sequin toque.

Mrs. K. G., Loch was in charge of the refreshment table and those who assisted her were Misses Denne, Misses Rush, Miss Sawyer, Miss Nan Hall, and Miss Helen Hay. There were about two hundred ladies present.

Gladioli were the predominating flowers in the pretty table decorations. The caterer was Mr. Harry Long.

THE PIPERS OF THE BLACK WATCH

To visit Peterboro on Sept. 27th.

AN ART EXHIBITION

To be Held Next Week in the Y. M. C. A. Hall — Medallions by Miss K. E. Wallis.

Invitations are being issued for an exhibition of works of art, in a room of the Y.M.C.A. Building, kindly loaned for the occasion, on Sept. 21st to 24th, from 2 to 6 p.m. The exhibition will include:

1. Photos of Paintings in the Louvre, by excellent artists, and recommended by Carolus Duran, President of the Societe Nationale des Beaux-Arts, Paris; Lucien Simon, Societaire of the Societe Nationale des Beaux-Arts, and Miss Elizabeth Nourse, Societaire of the Societe Nationale des Beaux-Arts. Copies of these paintings may be obtained through Miss K. E. Wallis. Two specimens of these copies will be on view on the above dates.

2. A group in terra cotta (lion attacking wild boar), by the great animal sculptor, Monsieur Oscar Wildmann, of Paris.

3. "Mignonne." Marble bust of a child, by Miss K. E. Wallis; accepted and exhibited in the Royal Academy of London, 1903.

4. Replica cast of "Dachshund." Bronze statuette, by Miss K. E. Wallis, exhibited at the International Art Exhibition of Dresden, 1901, and bought by the Exhibition authorities.

5. "La Toilette." Bronze statuette, by Miss K. E. Wallis. Stone replica accepted and exhibited by the Royal Academy of London, 1904.

There will also be on exhibition, but not for sale, Medallions by Miss K. E. Wallis, exhibited in the Royal Academy, London, and the Exposition Universelle, of Paris.

MADE FULL RESTITUTION

Melville Miller who Took $52 from his Employer, Andrew Fairbairn.

Some time ago, Mr. Andrew Fairbairn, of Smith Township, discovered that he had been robbed of $52. He had his suspicions and reported to the county authorities. An investigation resulted, and finally Mr. Fairbairn's hired man, Melville Miller, was arrested. He was arraigned yesterday before Magistrate Edmison and confessed his guilt. The young man was willing to make restitution for what he had done, and so paid back to Mr. Fairbairn the sum of $52, the amount stolen, together with $15 for expenses, and other trouble in connection with the investigation, also a fine of $10 and costs, amounting to $17.80.

Enterprise in Tents.

Toronto News: Those who visited "Society Row" at the exhibition will remember several interesting tents shown there by J. J. Turner & Sons, of Peterborough. One was a beautifully finished tent, suited specially for the outdoor treatment of consumption. Another was a tent, of a form specially recommended by the Provincial Health Department for isolation cases. These tents were shown as an exhibit a little out of the ordinary. The firm, however, who are one of the best known manufacturers of tents in the country, make every kind at their factory in Peterborough, and not only tents, but awnings, sails, flags, tarpaulins, [illegible]

THE PERSONAL COLUMN

Mr. T. G. Kells, of Millbrook, is in town today.

Mr. H. R. Stewart returned to-day from a visit with friends in Rochester.

Miss Neild and Miss Armstrong have returned after a few days in Toronto.

Mrs. Harry Beale and Miss Amy are visiting friends in Toronto and Harrisburg.

Mr. Willard who was injured in a runaway on Chemong road, is able to be out again.

Miss Annie Thompson of Chesley is the guest of Miss Birdie Thompson, Simcoe street.

Miss Lundy, who has been the guest of Mrs. King, Bobcaygeon, has returned home.

Mrs. Pentland has returned from Toronto and will make her residence in Peterborough.

Miss Mabel English of Windsor is visiting in town, the guest of Mrs. Harper, Walton street.

Mrs. J. Vandervoort and Miss Hattie Pearce of Norwood are the guests of Mrs. Elias Thompson.

Mr. W. Fitzpatrick has returned from Toronto, where he has spent an enjoyable two weeks' holiday.

Mr. Charles T. Cutting, of the Lampson Store Service Co., Lowell, Mass., is in town for a few days.

Mrs. E. B. Clegg and Miss Davis have returned from Otonabee, where they spent a few days with Mrs. H. R. Stewart.

Miss Pearl Darke, who has been the guest of Mrs. Robert Pearson, Charlotte street, returned to her home in Lindsay to-day.

Mrs. Albert Vass, of Guelph, who has been visiting her sister-in-law, Mrs. Wm. Vass, has returned home accompanied by her niece, Mrs. Frederick Porter.

Mrs. Roberts and Miss Helan, who have been the guests of Mrs. H. Pratt, Simcoe street, for some weeks, returned home to Toronto this morning.

Mr. Fred. Routley, of Toronto, is in town, the guest of Miss Conney, Harvey street, and will sing at the morning service in George street church tomorrow.

Mr. Walter Oldfield of Severn Bridge, formerly of Peterborough, and Mrs. M. C. Allwood of Toronto are leaving shortly for the mission field at Wuchaw, South China. They will be supported by the Queen st. West Mission, Toronto.

Lindsay Post:—Miss Graham, Miss Preston, Miss Simpson, Mr. and Mrs. Milford Northey, and Mr. Ed. Graham, all of Salwyn, made a flying visit to Mr. and Mrs. W. H. Merrill, of Queen street, Tuesday. Mr. and Mrs. Merrill have many warm friends among the young people of Peterborough and Victoria counties. —Miss Alice Matthews, town, is the guest of her brother, Mr. T. F. Matthews, Peterborough, for a few days.

[illegible]

ERECTING THEIR POLES

The Machine Telephone People Are Doing a Good Work.

The Canadian Machine Telephone Co.'s linemen are going steadily forward in the erection of their poles and other work necessary in connection with the installation of the new system. A noticeable fact is that the very straightest poles are being used, and not placed in that reckless manner which has caused citizens to say that the town has a name for "roughness," in its layout. The attention of the Review has also been drawn to the fact that wherever possible the new 'phone Company will make such arrangements with existing lines, particularly those for the transmission of power, that unsightly clusters of poles will be thinned out, and the appearance of the street improved. This, of course, cannot be done too frequently, for some portions of the principal streets present anything but a pleasing sight.

A Parlor Social.

A very pleasant social evening was held at the residence of Mr. Henderson Nesbitt on Thursday evening last when Mr. Turner and Mrs. Sawyer entertained in aid of St. Luke's Women's Auxiliary. An enjoyable musical programme was given and refreshments were served during the evening. The proceeds, which amounted to a fair sum, are to be devoted to mission work.

DIED IN VANCOUVER

Mr. J. Harold Fife, Son of the late Dr. Fife

It was with much regret that news was received in town to-day of the death in Vancouver recently of J. Harold Fife, son of the late Dr. Fife, whose death occurred a short time ago. The deceased gentleman had lived for many years in Peterborough and it is not long since he went out west to engage in the hardware business, he having at one time been employed in a local store. About a year ago he married Miss Ball of Toronto. His mother and sisters are at present in England. He was about 30 years of age. No particulars as to his death have as yet been received here. He was an adherent of George st. Methodist church while here.

Basket Making.

In the issue of the Designer for October are some instructions fo making baskets of reeds and raphia. The designs given are simple, but pretty, and from the hints given, more elaborate ones may be formed. The reeds and raphia, in different sizes and colors, may be obtained at the Review office. 3d

SOCIAL-MUSICALE

Y. M. C. A., Tuesday, Sept. 20th, 8 p. m. The gentlemen of the town and lady friends invited. No charge for admission.

The Services In The Churches On Sunday

St. John's (Anglican) Church.—Rev. J. C. Davidson, Rector of Peterborough. 16th Sunday after Trinity. 8.30 a.m. Holy Communion. 11 a.m. Morning Prayer, Litany and sermon. 3 p.m. Sunday School. 7 p.m. Evensong and sermon. Seats free in evening and gladly provided at all services. A cordial invitation extended to all.

St. Luke the Evangelist (Anglican), East Side—Rev. E. A. Langfeldt, M.A., Rector. 16th Sunday after Trinity. 11 a.m. Morning Prayer and Holy Communion. 3 p.m. Sunday School and Bible class. 7 p.m. Evensong and Sermon. Harvest Festival Wednesday, Sept. 21st, 8 p.m. Sidesmen, morning; Messrs. Hugh Tighe and Sam Whittaker, evening, Messrs. H. T. Adams and Walter Ball

All Saints' Church, (Anglican,) corner Rubidge and Sherbrooke-sts. — Rev. W. Major, Rector. 16th Sunday after Trinity, 11 a.m., Morning Prayer, and Sermon. 3 p.m., Sunday school and Bible class. 7 p.m. Evensong and sermon. All seats free.

St. Peter's Cathedral.—Masses on Sunday at 8, 9.15 and 10.30 a.m. Vespers and sermon at 7 p.m.

George-st. Methodist Church. — Rev. W. J. Crothers, M.A., D.D. pastor. Services at 11 a.m. and 7 p.m. Sunday School and Bible class at 2.30 p.m. Epworth League Monday evening at 8 p.m. Prayer meeting Wednesday evening 8. Good music, courteous ushers. Strangers cordially welcome.

Charlotte-st. Methodist Church—Rev. W. J. Jolliffe, B.C.L., pastor. Services at 11 a.m. and 7 p.m., by the pastor. Sunday School and Bible class 3 p.m. Epworth League on Monday evenings. Prayer meeting on Wednesday at 8 p.m. All are welcome.

St. Andrew's (Presbyterian), corner Rubidge and Brock-sts.—Rev. Jas. G. Potter, B.A., pastor. Sunday 10.30, Morning Prayer. Services at 11 a.m., and 7 p.m. 3 p.m. Bible study. Monday, Christian Endeavor. Tuesday, 4 to 6 p.m., W.F.M.S. At Home. Wednesday, prayer meeting. Thursday, choir rehearsal. Seats are all free. Strangers welcome.

St. Paul's, (Presbyterian) Rev. E. F. Torrance, D.D., pastor. Rev. J. A. Wilson, B.A., assistant pastor. Services at 11 a.m. by the Rev. Dr. Stewart, of Toronto, and 7 p.m., conducted by Rev. Dr. Torrance. Collection for Widows' and Orphans' fund. Sabbath school and Bible classes at 3 p.m. Y.P.S.C.E. on Monday evening at 8 o'clock. Weekly Prayer meeting on Wednesday evening 8 o'clock.

St. Paul's Mission (Presbyterian) — Cor. Wolfe and Reid-sts. Services at 11 a.m. conducted by the Rev. Dr. Torrance, and 7 p.m. conducted by Rev. J. A. Wilson. Collection for Widows' and Orphans' Fund. Sabbath school and Bible class at 3 p.m. Weekly Prayer meeting on Wednesday evening at 8 o'clock.

Baptist Church, Murray-st.—Services at 11 a.m. and 7 p.m. Public invited. Sunday School and Adult's Bible Class at 3 p.m. Young People's Union every Monday. 8 p.m. Regular Congregational Prayer meeting every Wednesday at 8 p.m.

Park-st. Baptist Church—Pastor, Rev. A. H. Brace. Services at 11 a.m., and 7 p.m., conducted by the pastor. Morning subject, "Renewing the Kingdom at Gilgal." Evening subject, "The divine process of making two one." Sunday school at 3. The ordinance of the Lord's Supper will be observed in the evening. All seats free. Hymn books provided. Strangers made welcome.

Salvation Army Barracks—Simcoe-st. Staff Capt. Macnamara in command; Capt. Young, assistant. Sunday, public services at 11 a.m., 3 and 7 p.m. Bible Class 9.30. Sunday School at 2 o'clock. Week night public meetings on Wednesday, Thursday and Saturday, and Holiness Meeting Friday at 8 p.m. You are invited.

Special Engagement

OF THE

"Black Watch" ...Band...

42nd ROYAL HIGHLANDERS, INCLUDING

BRASS and PIPE BAND

Brock Street Rink

PETERBOROUGH

ONE NIGHT ONLY, DURING EXHIBITION WEEK

TUESDAY, SEPTEMBER 27th

EIGHT P.M.

Prices $1.00, 75c, 50c

Plan opens Friday, September 16th, at Madill's [illegible] Drug Store.

REDUCED RAILWAY RATES ON ALL TRAINS

D. HUGHES-CHARLES, President P. I. E.

K. EARDLEY-WILMOT, Secretary P. I. E.

CLARKE, THE HATTER

GIVEN AWAY FREE

A useful Souvenir School Book with a large half-toned picture of the Lift Lock on the cover.

This picture is given with every purchase of a Cap or Tam for girls or boys.

We are doing this for an AD, that we may become better acquainted with you, feeling as we do, that our goods are better value and cost less than what is being shown elsewhere.

No matter how small the purchase you get a Book.

Caps from 10c up

Fred. A. Clarke

Dutton's Market

Saturday Specials

Saturday will be the last opportunity for buying Fruit by the car load.

Peaches and Plums this week will be practically over.

Nevertheless we will have a good assortment on Saturday morning.

R. A. DUTTON

Phone 304. 418-420 George-st.

DR. D. J. BAGSHAW

(Successor to Dr. Neill)

GRADUATE OF CHICAGO COLLEGE OF Dental Surgery; also of Royal College of Dental Surgery, Toronto. Office—Corner of Hunter and George sts., over MacDonald's drug store. Phone No. 72, or after hours phone No. 120. dlyr167

Miss Maud M. Crothers

TEACHER OF VIOLIN AND THEORY

Pupil of Toronto Conservatory of Music.

Residence 341 Water st. Tel. 263.

Night School

....AT THE....

Peterboro' Business College

BEGINS MONDAY, SEPT, 19

These classes afford an opportunity to those who are engaged during the day, to improve their education.

INDIVIDUAL INSTRUCTION

is given to all. Students may take any or all of the subjects for the one price. See hand bills.
College open to-night from 7 to 9.
Opposite Post Office. WM. PRINGLE, Principal.

WE WANT YOUR

Spice Trade

Our quality is a little better than you can buy elsewhere and the price is no higher.

We want your trade next year, try us this season.

We handle every kind of both Whole and Ground Spices.

Our supply of first-class Corks is such that we can fit ANY SIZE OF BOTTLE. Jar Rings.

Have you tried Edmison's Cream Tartar Baking Powder?

H. H. EDMISON

CHEMIST, etc. 390 GEORGE-ST.

The Daily Review.

SATURDAY, SEPT. 17, 1904.

THE CITY AND SUBURBS

Brevities.

—The Stony Lake had an excursion from Dummer to Bobcaygeon yesterday.

—The funeral of the late Mrs. Elisabeth Roberts will take place tomorrow afternoon.

—Bobcaygeon's summer boarders are gone and the northern village will soon drop into its usual state of slumber.

—A charge of non-support brought a husband into the dock at Police Court yesterday afternoon. The man was discharged with a warning.

—Yesterday afternoon, Police Magistrate Dumble, after hearing the evidence, discharged the young man who was arraigned for stealing beer from Alex. Elliott & Co.

—The fine weather brought in a large number of farmers this morning and buyers were out in force. Business was brisk. Potatoes sold for 65c a bag, apples from 40c to 50c a bag, tomatoes 35c a basket, plums 10c a quart, chickens from 50c to 60c a pair, butter from 18c to 22c.

—Miss Agnes Louise Ross, 5 Dunbar Road, Rosedale, pupil of Mrs. Susie Ryan Burke, Toronto Conservatory of Music, is prepared to receive a limited number of pupils in Voice Culture. Will be in Peterborough at the Millinery Parlors of Mrs. Darnley, 142 Hunter street, on Monday and Tuesday, September 19th and 20th. 3d

—The regular meeting of George Street Epworth League on Monday evening next promises to be very interesting. As it is to be a rally night for the opening of the fall season it is hoped there will be a good attendance of the members. An especially interesting programme has been arranged, which includes one very unique feature and some good music will be given.

Saturday-Monday

SEPT. 17th-19th

I WILL SELL ONE TON COAL ONLY TO EACH BUYER, AT FOLLOWING PRICES, SO YOU CAN TRY MY COAL.

PEA COAL,	per ton (2000 lbs)		$5.00
EGG COAL	"	"	6.00
STOVE COAL	"	"	6.00
CHESTNUT	"	"	6.50

Call at office or telephone your order, phone 273. The coal will please you and make you a regular customer.

GEO. STEVENS.

THE BEST FURNACE

IN THE WORLD

Will not give satisfaction unless it is properly put in. We are specialists in heating. We know how to put furnaces in right and we sell the right furnace too. The

"Improved Garnet"

is made in four sizes, and will give better results than any other furnace we know of. Let us give you an estimate now.

The BEST STOVE CO.

Next to Post Office.

NEWS OF THE CHURCHES.

Services to be Held in the Different Churches on Sunday.

ST. LUKES', ASHBURNHAM.

The Rector will preach to-morrow morning on "Banished, but not Expelled." and at the evening service on "Fools make a mock of sin."

The harvest festival will be held on Wednesday, Sept. 21st, at 8 p.m. The Rev. Canon Cody, D.D., Rector of St. Paul's, Toronto, will be the special preacher. The choir is preparing special music. Miss Nellie Davies will sing. Rev. E. A. Langfeldt has asked his congregation to make a thank offering of $7.00 for the cause of missions.

ST. PAUL'S.

The morning service will be in charge of Rev. J. A. Wilson, assisted by the Rev. Dr. Stewart, Principal of the Bible Training School, Toronto, who will preach the sermon. Rev. Dr. Torrance will occupy the pulpit in the evening. The collection for the Widows' and Orphans' Fund will be received. Sabbath school and Bible classes as usual at 3 p.m. Lesson, "Israel Reproved."—Amos, 5; 4-15.

ST. PAUL'S MISSION.

Rev. Dr. Torrance will preach at the morning service, and Rev. J. A. Wilson in the evening. Collection for Widows' and Orphans' Fund. Sabbath school at 3 p.m.

CHARLOTTE STREET CHURCH

The pastor, Rev. W. J. Jolliffe, will conduct both services tomorrow. Morning subject, "Love the Unseen;" evening, "The Temptation of Christ." The Sacrament of the Lord's Supper will be administered after the morning service. All are welcome.

BETHANY TABERNACLE.

Pastor Steurnagel will speak both morning and evenign. No afternoon service except the Bible School at 3, with classes for all ages, in the life of Christ. Everbyody welcome.

GEORGE-ST. CHURCH.

The Rev. Dr. Crothers will preach at 11 a.m., and 7 p.m. Morning, "The Man with a Message;" evening, "The Young Man at Home." The first of several sermons to young men. Young men invited. Strangers welcome.

PARK ST BAPTIST.

The Rev. A. H. Brace at both services to-morrow. Morning subject, "Renewing the Kingdom at Gilgal." Evening, "The divine process of making two one." Sunday school at 3, with pastor's Bible class. "Elijah's chariot of fire." Ordinance of the Lord's Supper will be observed in the evening. Strangers made welcome. All seats free.

ALL SAINTS'.

The services for the day will be held as follows: Holy Communion at 11 o'clock. The rector will preach at both services. At the morning service the choir will sing an anthem, "The Refuge of my weary soul," in which Mr. J. W. Edwards will take the solo. At 3 o'clock, the rector's Bible class will be held, at which it is hoped a large number will be present. Evensong and sermon at 7 p.m. Miss Mabel Rickey will sing the solo "Abide with me." Harvest thanksgiving service on Friday, 23rd.

CHARLOTTE-ST.

Tomorrow morning at Charlotte street church the choir will sing the anthem, "I heard the Voice of Jesus Say," by Reed. Miss Belleghem will render a solo. The evening music will be the anthem, "The Radiant Morn has Passed Away," and a solo by Mr. R. N. Jolliffe.

MURRAY ST. BAPTIST.

The music at Murray st. Baptist church to-morrow morning will be: Anthems—"Come unto Me," Filmore; "I my cross have taken," Crammer. At the night service the following will be the music: Anthems—"There's a wideness in God's Mercy." Quartette, "Just as God Leads," Mrs. Hall, Mrs. G. B. Miller, F. W. Miller and C. B. Routley.

ST. ANDREW'S CHURCH.

The Rev. J. G. Potter will preach at both services in St. Andrew's tomorrow. "The social remedy" will be the subject at the morning service and in the evening at 7 o'clock a message to the young people entitled "Our Mothers." Seats free; all are welcome.

LAKEFIELD FAIR

The Annual Exhibition of the Townships of Smith and Ennismore and the Village of Lakefield Agricultural Society, will be held in the Society Grounds in Village of Lakefield on Thursday and Friday Sept. 29th. & 30th. 1904. For Prize List, Entry Forms etc. Apply to W. Sherin Secretary Lakefield, Ont.

RALLY DAY FOR MEN

Y. M. C. A. Hall Sunday 4 p.m. Rev. Wm. Stewart D.D., of Toronto. Mr Homer Herd, Soloist and Male Choir.

IN THE REALM OF SPORT

LEADERS WERE BEATEN

The T. A. S. Ball Team Lost to Bobcaygeon—First Defeat of Season

Up in the northern woods there exists a team which has beaten the T.A.S. team for the first time in a league game this season. The score was 6 to 4. The winners deserved to win. They fielded better and ran bases better. Quinlan had a little the best of it over the opposing pitcher. Bad fielding and poor base running lost the game for the T.A.S. It was a fast and exciting game, with all kinds of circus fielding. Kelly, the Boycaygeon shortstop, cut off several hits by sensational catches, and the centre fielder pulled down a beautiful drive from Meagher's bat. For the T.A.S. Grade and Latremouille were the fielding stars. Grady gathered in a drive over second with his left hand, and Latremouille cut off two runners in the second by beautiful throw from left field. Parnell, who was behind the bat for the first time this year, caught a fine game, and also batted well. Callahan started the scoring. He reached first on a hat to short stop, stole second, was advanced to third on Trainor's sacrifice, and came in on a passed ball. In the second Quinlan reached first on a gift from the pitcher, stole second and third and came in on Parnell's hit. There was nothing again until in the seventh. Latremouille got a good hit to right field, stole second and scored on a wild throw over third. Parnell also made the circuit in almost the same manner. This ended the scoring as far as the T.A.S. were concerned. 'Caygeon scored one in the second on a two-bagger by Johnston and Craig's low throw to Trainor. In the third Lacombe crossed the plate, and in the fourth Johnston scored again. The locals gathered in two in the sixth by a couple of errors. In the eighth the bases were filled with none out. Quinlan fanned the next batter, passed the next, forcing a run, and then struck out the next two. It was nice pitching. This ended the scoring. The visitors made a big effort to pull out, but it was not to be. They hit the ball hard, but most of their drives went straight at the fielders.

The following were the teams—

Bobcaygeon—Welsh, Lacombe, Cameron, McIntrye, Shein, Johnston, Kelly, Junkin, Wright.

T.A.S.—Callahan, Trainor, Grady, Derocher, Latremouille, Quinlan, Parnell, Craig, Meagher.

Mr. O'Leary, of Lindsay, refereed the game.

This defeat for the T.A.S. makes the race for the Kawartha League pennant an exciting one. T.A.S. have won 6 and lost 1, while 'Caygeon has won 5 and lost 2. Should Bobcagyeon win down here there would be a three-cornered tie between 'Caygeon, Auburns and T.A.S. On the other hand, should the T.A.S. win they will have the pennant. The team from the northern burg will be here next week, and the game will be a corker, as both teams want the game badly.

LACROSSE.

Peterborough lacrosse players seem to be in demand, judging by the following, taken from the Vancouver and St. Paul papers:—

The Vancouver News-Advertiser says:—

"If the Nelson lacrosse team gets Lambe and Querrie from the Canadian League and plays them against New Westminster next month, there will be a grand opportunity to compare eastern and western players, for the two men mentioned have been tooted as two of the stars of Toronto lacrosse. Hugh Lambe is said to be one of the best playing the game, but if he runs up against Fred Lynch for a check, as he probably will, well, go and see for yourself."

"Chicago has one of the best lacrosse teams that we have been up against. Baker in goal is a whirlwind, and Young, at point, is the scrappiest player I have ever seen, while Percy Rubidge is a host in himself."

Lynch and Rubidge used to figure on the local team in the days when Orillia and Peterborough were deadly enemies, and a match between the two was a minature Liaoyang.

The Joy of Living

It is only the healthy who find a real joy in life. Weak, nervous, languid and discouraged people find new hope and energy in the use of Dr. Chase's Nerve Food. With new rich blood coursing through the veins and the thrill of new nerve force sent tingling along the nerve fibres, the joy of living returns and disease and weakness disappear.

THE BARRIE VISIT

Further Evidence of the Falseness of the Charges.

At the request of Mayor Boys, Barrie, Chief of Police King made an official investigation of the charges made against the 57th Regiment by a correspondent of the Toronto Catholic Register. Chief King has made a report in writing, which has been forwarded to Peterborough. He sets forth at length the names of the merchants whose testimony he procured, and he concludes in the following words:—"I have failed to find any evidence to substantiate the report sent to Toronto paper. Mayor Boys has also written to say that if any official denial by him of the charges made is required for publication he will cheerfully make it.

BLACK WATCH BAND

The Plan for the Black Watch Band Concert opens at Madill's Drug Store on Friday 16th.

OUR GREAT LINEN SALE

This is certainly the greatest Linen Sale of the season. Everybody is delighted with the qnalities and the prices are simply amazing.

These Linens are not a lot of common goods, but positively the imperfects from the mill of the best manufacturers of Linens in all Ireland.

We still have an abundance to choose from so we would advise you to come while the assortments are large.

This is positively the greatest Linen Sale ever held in Peterborough.

NEW FALL JACKETS

JACKETS FOR EVERYBODY

LADIES, MISSES and CHILDREN

Here you will find the greatest collection of Jackets that Peterborough has ever seen **Bought direct from the Manufacturers** in Germany, at the proper time to ensure the latest styles and we are selling them at prices that will be sure to please you. We would like you to see our Jackets. See the correct styles as worn in Berlin, London, Paris, New York and other centres of fashion.

MILLINERY

Keep in mind that our Fall Opening for Millinery will be held next week. In the meantime we are showing an immense assortment of New Fall Ready-to-wear and Suit Hats appropriate for early fall wear.

Richard Hall & Son

DIRECT IMPORTERS 353-355 GEORGE-ST.

The Greatest Boon.

Rev. Dr. Stewart, principal of the Toronto Bible Training School, will be the speaker at the Y.M.C.A. on Sunday at 4 p.m. All men are invited. Mr. Homer Herd of Toronto will sing, assisted by male choir.

The Social Musicale.

Arrangements are almost completed for the opening social-musicale of the Y.M.C.A. in the hall on Tuesday evening at 8 o'clock. The best musical talent of the town will take part. Gentlemen and their lady friends are invited. There is no charge for admission.

—The annual Harvest Festival effort of the Salvation Army is being observed from the 17th to 20th. The Thanksgiving services will be conducted by Staff Captain and Mrs. Miller, of Toronto, beginning tonight at 8 o'clock, and continuing tomorrow at 11 a.m., 3 and 7 p.m. On Monday, at 8 p.m. the various gifts which have been donated will be displayed and sold for the benefit of the work.

25 Picnic Hams 8 to 10 pounds 10 cts. per pound. The Geo Matthews Co. Ltd. Retail Store 356 George St.

Viavi

ILLUSTRATED HEALTH LECTURE

(Life Sized Charts.)

Two lectures on

PHYSICAL CULTURE AND HYGIENE

will be given in the Y.M.C.A. hall on TUESDAY, Sept. 20th, at 3 p.m., and WEDNESDAY EVENING at 8 o'clock.

Admission Free.

The Nuptial Knot

Will not be so well tied unless the Wedding Present is had at Sanderson's. Let us suggest some things:

Hawke's Cut Glass in beautiful pieces

Wedding and Gem Rings.

Pearl Jewelry, very appropriate for bride's presents.

Beautiful gold articles of handsome design.

Beautiful Mantle Clocks and Timepieces.

A full line of goods exactly the thing for the season.

SANDERSON

387 George-st

Hard Knocks Shoes

FOR BOYS AND GIRLS

LOOK WELL WEAR BETTER

Cost to You - - - $1.25 to $2.00

ACCORDING TO YOUR LIKING

THE CENTRAL BOOT AND SHOE STORE

R. McWHINNIE

PHONE 230. 384 GEORGE-ST.

THE T. M. & M. STORE

You Want a New Fall Hat

You had better buy it here. Why? Because you will get the right style, the right make, the right quality and the right price. Few people can judge the quality of a Hat and the chances are when you go to an exclusive hatter, you pay sometimes for the autograph inside.

OUR HATS ARE LIKE OUR CLOTHING THE BEST THAT CAN BE MADE FOR THE MONEY.

We don't make the Hats, but we know who does and when you buy a Hat here, you have the same protection on it that goes with our Clothing.

ONE PRICE TO EVERYBODY

Tully Merrell & Meredith

Outfitters for Gentlemen and their Sons

—The annual fall exhibition of the Townships of Smith and Ennismore and the Village of Lakefield Agricultural Society will be held in Lakefield, on Thursday and Friday, Sept. 29th and 30th. The directors are sparing no pains to make this the most successful fair on record. For prize lists and other information apply to the secretary, Mr. Sherin.

—There was nothing doing at the police court this morning.

COMING!

Winter is coming and it is time for you to secure for yourself a comfortable home. Call at our office where we can tell you about [illegible] comfortable houses at moderate prices.

Two 2 story Brick Houses at [illegible] each. Convenient to Wm. Hamilton's. Two 2 [illegible] Bricks near C.G.E. Works at [illegible] each [illegible] six roomed Houses near C.G.E. at $1,[illegible]

Beautiful Lots on the Weeset [illegible] looking the Little Lake at right prices. [illegible] new houses for sale at moderate prices. [illegible] sure you see us before buying anything.

A. BROWN & CO.

24 Hunter-st.

LARGE AND SMALL
Tents, Flags
—AND—
Mottoes
FOR EXHIBITION PURPOSES TO RENT
Place your orders at once for anything you want in this line for Peterborough Exhibition. Decorations of all kinds done to order.
J. J. TURNER & SONS
Cor. George, King and Water sts. Peterborough. Telephone day or night

The Daily Review.
SATURDAY, SEPT. 17, 1904.

GOING OUT OF BUSINESS

Forepaugh & Sells Circus Which was Here this Summer.

The Forepaugh-Sells circus, which visited Peterborough this summer is going out of business, according to the following from the Brooklyn Eagle: After 30 years of campaigning, some of it stormy work and hard pulling, the Forepaugh-Sells Bros. circus will end its days within a few short weeks. A well authenticated report comes from Columbus, O., where the show has its home and winter quarters, that the continued serious illness of Peter Sells has completely discouraged his brother, Lewis Sells, and that the big shows will be brought to this city, bag and baggage, and sold here at auction on Nov. 19.

The shows, since their consolidation eight years ago, have been owned by four equal partners, Lewis Sells, Peter Sells, W. W. Cole and James A. Bailey, the last two men being heavy stockholders of the Barnum show. When the Barnum & Bailey shows started across the ocean, seven or eight years ago, Mr. Bailey was confronted with the necessity of leaving a circus in this country to help protect his rich pasture. The Forepaugh show was then knocking about the country in somewhat unseaworthy shape, and Mr. Cole and Mr. Bailey were able to get hold of it at a bargain. They found that the Sells Bros show, which had been steadily gaining ground since its organization, in 1872, would probably be a dangerous competitor to their Forepaugh property. They went to Columbus, saw the Sells brothers and the outcome was the combination of their domestic show and the Columbus aggregation, making the Forepaugh-Sells Bros. circus a proposition of some magnitude. The show held the ground here successfully until the return of the B. & B. show, as the profession likes to dub it. It divided territory with the Buffalo Bill Wild West, until Barnum's circus came back to its own and the Indians went over to London to charm the patrons of Earl's Court. Since then it has divided territory with the B. & B. people, taking the middle west last year, while the B. & B. kept pretty well to the east of the Appalachians. This year the two circuses reversed their positions, the Barnum show now being in Iowa and hurrying back to Chicago to close its season in the Coliseum, while Forepaugh's is in the middle west for the first time this year.

—The first sod of Oshawa's new $300,000 waterworks and sewerage system was turned Wednesday. Engineer Chipman will supervise the work. The water will be taken from Lake Ontario.

—On Saturday last Mr. Harry Robinson, of Bridgenorth, met with a severe accident while working at a threshing machine at Mr. Heard's farm, in Smith. While the threshing machine was being moved, the end of the machine jammed him against the door of the grainary, with the result that his collar bone was broken and his side was badly bruised.

MUNYON'S POWER
Over Disease is Being Clearly Demonstrated in Ontario.
DISEASES
Of the Most Stubborn Character Promptly Cured by His Remedies.

Of course, in all communities there are some who decline to accept the truths of science, no matter how conclusively they are presented. They continue a miserable existence—racked by pain and distressed in body and mind, rather than surrender their preconceived notions as to what ought to be and what is.

These cases are hopeless, and I am quite willing to leave them to their own devices. People, however, who are sick and in pain, but who want to be made well and will accept cure when it is offered them, are the ones in whom I am interested, and to whom I say with all the sincerity and earnestness of which I am capable, I CAN CURE YOU.

My Rheumatism Cure has rid more people of this distressing disease than all other remedies combined. I will return the money to any rheumatic whom it will not help.

Kidney disease in nine cases out of ten yields promptly to my Kidney Cure, and Bright's Disease is frequently prevented by its use.

If you are constipated or bilious or are troubled with headaches arising from a disordered stomach, take a few doses of my Paw-Paw Laxative Pills and see how quickly you will feel better.

Colds, which come with the rainy season and which frequently end in bronchitis, grippe and the more deadly pneumonia, can be cured quickly and surely with my Cold Cure.

And these are but a few of my remedies. Why not ask your druggist for my "Guide to Health," which is free, and which tells you how to keep well. It may save you from a serious illness.

Remember that all of my remedies are absolutely harmless. In taking them you run no such chances as you do in taking drastic and [illegible] drugs. They are safe. They cure.—MUNYON.

Munyon's Witch Hazel Toilet Preparations—Soap, Face Cream and Talcum Powder—all [illegible] and delicate, should be used by every woman of refinement and taste. Make the skin soft as velvet.

For sale everywhere. 37

"TIME" is called
The doctored and adulterated teas of Japan has had its day.
"SALADA"
Ceylon Natural Green tea by its absolute purity and delicious flavor is fast displacing it just as "SALADA" Black is displacing all other black teas. Sold only in sealed lead packets. 25c and 40c per lb. By all grocers.

Over the Border

By ... ROBERT BARR,
Author of "Jennie Baxter, Journalist," Etc.

Copyright, 1903, by Frederick A. Stokes Co.

A low wailing cry went sobbing across the silence, a cry that tugged at Strafford's heart when he heard it. What memory did it stir in his troubled mind? A reminiscence of something that had escaped him, crowded out by matters of more pressing moment.

"What is that?" he asked anxiously.

"It is nothing, my lord," answered Vollins, stepping between his master and the commotion among the women. "A lady has fainted, that is all. They are taking her out."

CHAPTER VII.

ONCE out in the open air, Frances Wentworth came again into control of herself, ashamed that for the moment her emotions had overwhelmed her. She had no desire to re-enter Westminster hall even if the doorkeepers would have permitted her, so she wandered slowly back to the inn which was her temporary home. In the evening John Vollins came to see her and offered money, which, she told him, she did not need. He gave some account of Pym's speech and said that the commons had not asked the lords for judgment, which was taken by Strafford and his friends as an indication that they knew the weakness of the evidence and feared the effect of his lordship's speech in his own defense.

The refusal to ask for judgment was regarded as a good omen, and for some days Frances felt the revival of hope, when she could forget the grim figure of John Pym, but the commons speedily disillusioned the Straffordian party. A bill of attainder was brought in, and they showed their determination to have the head of the unfortunate earl by act of parliament if not by legal procedure. At last the bill, passing its third reading, was sent up to the house of lords. There were many who said the lords would never assent to it; that the commons should have asked for judgment at the close of the trial; that if they could not hope to have the verdict as they wanted it then it was not likely the lords would allow themselves to be cozened by a side wind now. These predictions were quickly falsified. The lords gave their consent to the bill of attainder, and nothing stood between Strafford and the block but a scrawl from the king's pen.

The lords, it was said by those who defended them, had been coerced by the populace. The mob had gathered again and had clamored around the house of peers, crying for justice on Strafford. Now they transferred their loud threated exclamations to Whitehall, for success with the nobles foreshadowed success with the king.

It was late on Saturday night when John Vollins made his way to the inn at some jeopardy to himself, for the streets were wild with joy at the action of the lords. He told Frances that her father's life depended solely on the firmness of the king. If Charles signed on Monday, Strafford was to be led to the block on Wednesday. Vollins was in deep gloom over the prospect. The earl, he said, had some time previously written to the king, absolving him from all his promises, offering his life freely if the taking of it would advantage his majesty in dealing with his obstreperous subjects.

"But the king is trebly perjured if he signs. He cannot sign," cried Frances. Vollins shook his head.

"If all the lords in England are held in terror by the people's clamor, and so let the greatest of their number slip through their fingers to the ax, how can one weak man be expected to withstand the concentration of the popular will brought against him? 'Tis blinded folly to look for it."

"But the people dare not coerce a king."

"Dare they not? Go down to Whitehall and you will find them doing it. This very day they have all but stormed the palace."

"I will see the king, throw myself at his feet and implore him to keep his word. I was present when he bade my father take this fateful journey to London and when he promised full protection. A king's word should stand against the world, for he is the source of truth and honor in a nation."

"You cannot get to see him. Every entrance to the palace is strongly guarded. Highly placed friends of my lord, friends when all others had fallen away from him, have sought admission to the royal presence in vain. He has refused to see the Earl of Bristol, whose son, Lord Digby, spoke out against the conclusiveness of the evidence, and his majesty has let it be spread abroad that he gives no approval of Lord Digby's plain words, and so the people cry 'God save the king!' and revile Lord Digby.

The girl stood aghast at this intelligence, remembering the scene at the trial, when royalty in the person of Charles Stuart, and the people in the person of John Pym, opposed their wills to each other. Then royalty had faded from the sight of men, and the strong champion of the people held his ground alone and triumphant. "Trust in God and the king," wrote the prisoner. What a conjunction! Almighty power, and a bending reed! "Nevertheless, I will see the king," she said.

On Sunday the immensity of the swaying crowd, shouting and moving like a slow resistless flood through the streets, daunted her. There was no employment that day to keep any one within doors, and it seemed as if that labyrinth of human warrens called London had emptied itself into the narrow thoroughfares. She hesitated like a timid swimmer on the brink of a raging torrent, yet if she was to win access to the king she must trust herself to the current, which had this advantage—it set toward the direction in which she wished to go.

If the streets could be compared to sluggish streams, the broad avenue or square of Whitehall might be likened to the lake into which they emptied. It was a packed mass of humanity, surging to and fro, as if influenced by mysterious tides, but making no progress. Way through it in any given direction might well seem an impossibility, but an alert atom, by constantly watching opportunity, could edge here and there, through chance openings, and, by a constant devotion to a given direction, ultimately attain any chosen point.

Thus the girl, buffeted about, often well nigh exhausted and breathless, came by the entrance to the palace that stood next the banqueting house. The gates, however, were tightly closed and guarded on the outside by a double row of soldiery who stood the hustling of the mob with great good humor, being evidently cautioned not to exasperate the populace by any hostile act. The crowd itself seemed good natured enough, although constant fighting took place here and there along its choking surface, but the great bulk of those present appeared to be out on a larking holiday, although they all riotously lent breath to the unceasing roar, calling for justice on Strafford. Occasionally there were shouts for the king and demands that he should speak to them, but the windows of Whitehall palace were blank and gave no sign of human occupancy.

Suddenly Frances found herself in new danger through one of those unexplainable heaves of the many threated beast at whose mercy she stood.

"To the gates!" went up a shout. "We will make the king hear." And a great human wave, overwhelming the soldiers, struck against the shuddering portal. The mere pressure of the multitude was deadly and irresistible. There were shrieks and appeals for forbearance, but the unreasoning mass behind pressed on, unheeding, cheering and shoving. A crash of rending timbers and the gates flew inward. Then the mob, as if frightened at what it had done, paused, giving the soldiers time to collect themselves and help the wounded. There was as yet no malice in the crush; it was more like a conglomeration of irresponsible children bent on mischief of any kind, but temporarily scared at the breaking of something.

This fact seemed to be recognized by a man in authority who came through the gate and with some difficulty secured a precarious footing on one of the stone pillars which stood in a row between the pathway and the road, thus giving him a position which towered over the heads of the assemblage. He held up a hand for a hearing, and the crowd cheered him, not in the least knowing who he was or why he was there. Comparative silence followed the cheer, and the nobleman spoke.

"My good people," he said, "there is little use in the breaking of gates that the king may hear you, for the king has heard and is taking the requests of his faithful subjects into his august consideration."

"Where is the king?" demanded an auditor.

"His majesty is in the banqueting house, where, as you know, he is in touch with his people. 'Tis a prayerful subject he has to meditate on, and I beg of you not to disturb his devotion by further"—

"Is the queen at her devotions too? In that hall she began masked revels on a Sunday, and six good men were done to death for protesting against the desecration, each life more valuable than the wicked earl's. Let the king say that he will sign, and we will disperse!"

These and other cries more or less to the purpose baffled the orator, and the air quivered with denunciations of Strafford. The man on the stone post had cast his eyes behind him several times, as if to see what progress was being made with the readjustment of the gate, and from this his hearers quickly divined that he was but deluding them to gain time, which was more than likely his purpose, so the shout went up to move through the breach and surround the hall. Meanwhile reenforcements had been summoned from within, and a hand to hand fight ensued with the encroachers.

Frances, panting and nigh worn out in the struggle, nevertheless saw her opportunity. There were few women in the throng and such as came near them the soldiers sought to protect. She attempted appeal to the officer, but that harassed dignitary could harken to none and thrust her rudely but effectually through the opening, saying: "You will find egress at one of the other gates. Take care of yourself. I cannot help you."

Breathing a sigh of thankfulness, she cowered and ran along the end of the banqueting hall, turned at the corner, then down the side, entering an archway that let her into a passage. She knew that she must turn to her right, but where after that she had not the slightest notion. The tumult at the gate was so frightful that she expected every moment to hear the victorious assaulters at her heels. Her joy at finding herself thus unexpectedly within the precincts of the palace, unimpeded, caused her to overlook the fact that this was scarcely a propitious moment in which to implore the king to disregard the lusty giant rudely beating at his doors. A frightened waiting maid came hurrying along the corridor, and to her she directed inquiry regarding the entrance to the banqueting hall.

"NO, NO!" GASPED CHARLES.

"Turn to the right and up the stair."

"Take me there, I beg of you."

"I cannot. I bear a message."

"But I bear a message to the king, so yours must wait."

At this the maid turned and conducted her to the door of the hall, saying to the man at arms:

"This lady has a message for his majesty."

The first thing that struck her on entering the great painted chamber was that the nobleman on the stone outside had not spoken the truth when he said the king heard the demands of his people. A growl as of an angry lion penetrated the closed windows, but the words spoken were not to be distinguished.

The king was sitting at a massive table, his head in his hands. Behind him were grouped a number of bishops in their robes, and it certainly seemed that his majesty was engaged in devotional exercises, as had been stated by the orator. But if this were the case they were of a strangely mixed order, for behind the lady who was talking volubly to the king stood two Capuchin monks with folded arms. Excepting the bishops none of the English nobility were present, but several Frenchmen, among whom she recognized De Courcy, held aloof from the cluster at the table, so the girl quite correctly surmised that the lady bearing the whole burden of the conversation was no other than the queen herself, and that these foreigners were members of her train.

Her majesty spoke sometimes in French, sometimes in English, the latter with broken accent, and her eloquence was rather puzzling to follow, for the flow of her conversation was of extreme rapidity. Palpably she supposed herself talking in English, but whenever she came to a difficulty in the choice of a word she made no attempt to surmount it by any effort of thought, but swam swiftly round it on the easy current of her native tongue. Translated, her discourse ran thus:

"These good men have made it perfectly plain; for, as they say—and who shall question the dictum of the church in such matters—you have two consciences, the conscience of the prince and the conscience of the man; and where the consciences come into conflict that of the prince must of necessity rule, as is the axiom in all civilized courts. Is it right that you, a king, should jeopardize yourself in a useless effort to save one condemned by his peers, because your private conscience as a man urges you to keep a promise which he himself has relieved you from, holding you guiltless before God and the nations, and further advised by these good men, lords of their church, that such action would not make toward peace of the realm. It is not a subject to be hesitated upon for a moment, the good of the ruler being paramount always"—

"Oh, my lord, the king, listen not to such sophistry, be it from the lips of priest or woman! The given word is the man, and he stands or falls by it. If the foresworn peasant be a cringing craven, ten thousand times worse is the perjured prince. You pledged your faith to Lord Strafford, and now in his just heaven God demands the fulfillment of your word."

The disheveled girl had flung herself at the feet of the frightened monarch, who started back, gazing wildly about him, shaking as one struck with palsy, so startling and unexpected had been the interruption. Red anger flushed the face of the no less amazed queen, speechless with indignation at the words and the tone of them addressed to her exalted husband. The sage bishops were astounded at the lack of diplomacy on the part of the petitioner who had thus rudely thrown herself counter to the expressed wishes of the highest lady in the land, but Frances, with an instant intuition more subtle than theirs, saw that the queen was an enemy not to be cajoled by deference or flattery, so she determined that the war between them should be open and aboveboard.

The king had reason for agitation greater than the surprise that had made breathing statues of those about him. The accents that disturbed him were the accents of Strafford himself, softened as they were by the lips that uttered them. The boldness of the address was Strafford's, and until he saw that a woman knelt before him it almost seemed that the dominant spirit of the prisoner had burst the bonds of the Tower and sped hither to reproach him for meditated treachery.

Frances, gathering breath, took advantage of the silence her sudden advent had caused.

"Why is Lord Strafford in a dungeon today? Because, trusting your word, he obeyed your command at Hampton. Why was he put on trial? Because faithfully he carried out his king's behests. Why was he condemned to death? Because he stood true to the king. If he deserve death, then so do you, for you are the master and he the servant. Has God stricken you and your counsellors with blindness that you cannot see in the destruction of Strafford the throwing away of the shield which guards your breast, leaving you naked to your enemies? Surrender bastion, and the castle falls."

"Heavens!" cried the quivering queen. "What country of the mad is this, where the meanest of subjects may so address a monarch! Strip the mantle from her body and sponge her rebellious flesh to the kennel whence she comes."

"No, no!" gasped Charles, staggering to his feet and sweeping with a gesture of his hand the documents which lay before him on the table, so that they fluttered to the floor. "She speaks the truth; happy is the prince who bears it and heeds it. I have passed my word to Strafford, and it shall be kept. I will not sign—no, though the heavens fall. Rise, my girl! You have my promise—the promise of a Stuart—and it shall be fulfilled."

Charles graciously assisted the girl to her feet with the same courtesy he would have shown to the first lady of the court.

The rage of the queen now passed all bounds of restraint.

"And this before me, your wife! You weigh the word of this bedraggled creature of the streets above that of the royal house of France and queen of this turbulent realm. You deserve to be hooted by your loathsome mob. Who is this woman?"

De Courcy whispered a word into her ear.

"What! The daughter of that profligate Strafford! To what a pass this Christian court has come!"

"'Tis true, 'tis true," murmured Charles, visibly quailing before the increasing wrath of his wife, adding in piteous appeal, "Have I not enough to bear without the quarreling of women?"

"The quarreling of women! Dare you couple me in the same breath with such as she? Is there none in my train to whip forth this impudent wench into the wretched rabble that has cast her into our presence. The quarreling of women! A slattern that wishes to divert, from her reputed father's head to yours, the anger of the gutter. Listen to it, my lord. Listen to it."

To be continued.

ABSOLUTE SECURITY.
Genuine
Carter's Little Liver Pills.
Must Bear Signature of
Brent Good
See Fac-Simile Wrapper Below.
Very small and as easy to take as sugar.
CARTER'S LITTLE LIVER PILLS.
FOR HEADACHE.
FOR DIZZINESS.
FOR BILIOUSNESS.
FOR TORPID LIVER.
FOR CONSTIPATION
FOR SALLOW SKIN.
FOR THE COMPLEXION
Price 25 Cents. Purely Vegetable.
CURE SICK HEADACHE.

CANADIAN PACIFIC
SPECIAL EXCURSIONS
FROM
PETERBOROUGH
—TO—

Detroit	$8.90	Cincinnati	$15.15
Bay City	9.80	Grand Rapids	11.65
Chicago	14.70	Saginaw	9.70
Dayton	14.45	Columbus	13.85

Indianapolis, $16.05
Cleveland $8.65 to $13.40, according to route
St. Paul and Minneapolis, $37.70 or $41.20 according to route.
Good going Sept. 22, 23 and 24, returning until October 10th, 1904.
T. R. BODDY, City Passenger Agent, 343 George-st., Peterborough.
A. H. NOTMAN, Gen. Pass. Agent, Toronto.

GRAND TRUNK RAILWAY SYSTEM
CENTRAL CANADA EXHIBITION, OTTAWA
Single Fare for Round Trip good going Sept. 16th to 24th $4.60 good going 20t 22nd, and 23rd
All tickets valid returning until Sept. 26th.
LOW RATE EXCURSIONS
Going Sept. 22, 23 and 24

DETROIT	$8.90	COLUMBUS	$13.85
PT HURON	7.40	DAYTON	14.45
CHICAGO	14.70	INDIANAPOLIS	16.05
SAGINAW	9.70	CINCINNATI	15.15
BAY CITY	9.80	GRAND RAPIDS	11.65

Cleveland via Buffalo and C & B Steamers $8.65 via Nickle Plate $9.70 Cleveland via Detroit and D & C Steamers $11.40 via Lake Shore $13.40 St Paul or Minneapolis via Chicago $37.70 via Northern Nav Co $41.20
All tickets valid returning until October 10
HARVEST EXCURSIONS
$30.00 to $40.00
To points in Manitoba, Assiniboia, Saskatchewan and Alberta. Good going Sept. 27th. Valid returning until Nov. 28th
TO THE WEST
Reduced one way rates to points in British Columbia, California, Colorado, Idaho, Montana, Oregon, Utah, Washington On sale daily until Oct. 15th.
World's Fair St Louis **$21.50 Round Trip** with stop over privileges at Chicago, Detroit and intermediate Canadian Stations.
For tickets, illustrated literature, regarding World's Fair, and full information, call on
W. BUNTON, C.P. & T.A. F. SANDY, Station Agent.

Dye to any Color **At Home!**
"Maypole" is a cake of soap that washes and dyes at one operation. Not an old fashioned dirty, messy powder dye. It gives brilliant, fast colors—dyes anything—dyes to any color or shade. Good-bye to that trip to the dye house—dye at home with Maypole.
Maypole Soap
Made in England but sold everywhere. 10c. for Colors—15c. for Black.

Toronto Savings AND Loan Company
435-437 George-st., Peterboro.
HON. GEO. A. COX..... President.
PAID UP CAPITAL..$1,000,000.00
RESERVE FUND 400,000.00
SAVINGS DEPARTMENT
3½% Interest, compounded half-yearly, allowed on deposits of ONE DOLLAR and upwards.
ABSOLUTE SECURITY and PROMPT SERVICE is the basis upon which we solicit your account.
MONEY TO LOAN
At lowest current rates of interest.
Further information furnished on application to
W. G. MORROW, Manager.

SOUVENIR POST CARDS
Now ready. Souvenir Post Cards of the Hydraulic Lift Lock. Beautiful views of the lock complete. At Review Stationery Store and local Bookstores 41

Architecture
E. M. STOREY
ARCHITECT, ETC., 172 Wellington Street, Kingston, Ont. All orders promptly attended to and guaranteed satisfactory in every particular.

Medical
T. POPHAM McCULLOUGH
M. D., EYE, EAR, NOSE AND THROAT Office—Removed to No. 146 Brock Street, Peterborough

Dental
DR. H. A. WOOD
DENTIST
Dental Rooms No. 402½ (upstairs) George St., opposite Adam Hall's. Phone No. 30. Day or night.

DR. R. F. MORROW
MASTER OF DENTAL SURGERY, and Gold Medalist, H. C. D. S. Office In his old stand over China Hall, Room No. 1, Corner of George and Simcoe Streets.

Legal
R. E. WOOD
BARRISTER, SOLICITOR, ETC. Office in the Bank of Commerce Building. MONEY TO LOAN.

W. H. MOORE
BARRISTER, SOLICITOR, in the Supreme Court, etc. Office—Corner of George and Hunter Streets, over Bank of Toronto.

D. O'CONNELL
BARRISTER, SOLICITOR, ETC. Office 154½ Hunter Street, two doors West of Post Office, Peterborough. MONEY TO LOAN.

HALL & HAYES
BARRISTERS, SOLICITORS & NOTARIES PUBLIC, Hunter Street, Peterborough, next to English Church. MONEY TO LOAN at the lowest rates of interest.
E. H. D. HALL. LOUIS M. HAYES

HALL, MEDD & DAVIDSON
Successors to Stratton & Hall.
BARRISTERS, SOLICITORS, ETC., Peterborough, Ont. Office—Corner of Hunter and Water Streets, over Bank of Commerce.
E. H. HALL S. T. MEDD W. S. DAVIDSON

EDMISON & DIXON
BARRISTERS, SOLICITORS, ETC. Office in Claxton's Block, Corner Hunter and George Streets, over Dickson's Store.

DENNISTOUN, PECK, KERR & STEVENSON
BARRISTERS, SOLICITORS, NOTARIES, ETC., 415 Water Street, Peterborough.
R. M. DENNISTOUN F. D. KERR
E. A. PECK A. STEVENSON

Money
ROGER & BENNET
BARRISTERS, SOLICITORS, ETC. 375 Water Street, Peterborough. Telephone No. 121.
MONEY AT EASY TERMS 5 PER CENT.

ONTARIO BANK
PETERBOROUGH BRANCH
General Banking Business Transacted
SAVINGS BANK DEPARTMENT
HIGHEST RATES OF INTEREST allowed on deposits of $1.00 and upwards. Corner Water and Simcoe Streets.
JOHN CRANE, Manager

Nestle's Food Paves the Way for the March of Life

PROGRESS from infancy to sturdy, healthful youth is safeguarded and made secure by the use of Nestle's Food. Sold all over the world for the past thirty years. Now being used by the third generation of mothers.

If you have a baby, send us your name and address, and we will forward you, prepaid, a large package of Nestle's Food, sufficient for eight full meals. Address

LEEMING, MILES & CO.
Sole Agents, - - MONTREAL.

The Daily Review.

SATURDAY, SEPT. 17, 1904.

AN ELECTION TRICK.

One Sample of the Dodges to Which They Resort in England.

Canon J. George Tetley tells the following story of the late Justice Denman, who in 1865 ran for election at Tiverton, in England. He was advertised to address the electors on a certain morning. In order to fulfill his engagement it was necessary for him to leave by the 9:15 express. He had taken the precaution of ordering a cab overnight and was quietly eating an early breakfast when attention was called to two or three men who seemed to be hanging about in the neighborhood of his house. He thought little, however, of the matter, but presently sent his servant to put his luggage on the cab, which was due to arrive. The cab approached the door, but before the portmanteau could be located one of the mysterious strangers jumped in and was driven rapidly away.

And when this happened a second time it became evident that something very definite was intended. So Mr. Denman consulted his watch, and, directing his luggage to be sent after him, he buttoned his coat and, calling to his aid all his old Cambridge training, took a bee line for the station. He met not one empty cab till too near the terminus to be of any service to him. He dashed through the "booking office" on to the platform, seized the handle of a carriage door as the train was actually starting and flung himself into a compartment.

On arriving at Tiverton he found his committee in a state of extreme anxiety which gave place to astonishment and relief on his appearance, for the walls of the town were covered with placards warning the Liberal electors that their candidate would not keep his engagement to address them.

Virtues of the Swiss.

I did not meet a tramp, encounter a beggar or a person the least intoxicated during my stay in Switzerland. Of how few countries in Europe or America can this be truthfully said. There may be a small percentage of drunkenness, but if it exists it is kept out of sight. A thriftier, cleaner, more wholesome body of people, who carefully observe sanitary laws in their homes, I have never met in my various travels. They are as tidy and neat as the housewives of Holland or the Pennsylvania Quakers. No wonder Switzerland is a prosperous country. It owes much of its good fortune to the practical intelligence of its law abiding citizens.—London Caterer.

Hand Outs.

Dealer—Here is a cigar that is all right for the money. We sell it seven for a quarter.

Customer—Well, that is a good many.

"Yes, but you don't have to smoke them, you know."

"Oh, I didn't think of that! You may give me a quarter's worth. They'll be handy to treat my friends with."

Too Sensible To Give Up.

"Will you promise," she anxiously asked, "not to do anything desperate if I say it can never be?"

"Yes," he replied. "I think a man's a fool who goes to the bad because a girl refuses to love him."

"Then I will be yours."

Profitable.

"Did you feel cheap when you found out that the count your daughter wanted to marry was an impostor?"

"Cheap? I should say not! It was a half million clear profit to me."—Exchange.

He Gave It Up.

Mrs. Henpeck—I've often wondered what first attracted you to me. What was it about me that made you want to marry me? Henpeck—I give it up. I never was good at riddles.

COLONIES IN ENGLAND

Class For Teaching About Colonies Advocated.

Howard D. Egville Advocates the Establishment of a Powerful Canadian Fleet As the Course Most Necessary to Make a Permanently United Empire —Ellis Still Under Detention By the Brest Authorities.

London, Sept. 17.—(C.A.P.)—The charge of espionage against Ellis, the Canadian engineer, has practically been discarded, but the Brest authorities refuse to release him until he gives his address and tells how he makes a living.

The King, represented by the Duke of Connaught, gave a banquet at White Hall Palace last night to the colonial and foreign officers attending the army manoeuvres. All present were in full uniform. The Canadian representatives were Col. W. E. Hodgins, D.O.C., Ottawa, and Major Mannsell.

Sir Alfred Jones, President of the Liverpool Chamber of Commerce, banqueted Sir Wm. MacGregor, and subscribed nearly one thousand pounds, to be handed to the Liverpool School of Tropical Medicine as a memento of Sir William.

The annual Council of the Boys' Brigade opened at Newport, Monmouthshire. Lord Aberdeen, accompanied by Col. Ivor Herbert, inspected the review. The report shows a total enrollment of 2,000 companies, 7,000 officers and 87,000 boys.

The Times publishes the letter of a correspondent urging the establishment of a colonial class at all British chools on much the same lines as the army class, the curriculum consisting of modern languages, mechanics, carpentry and agriculture, the lectures to be given by those who have gone through the mill in the colonies.

Howard D. Egville, Honorary Secretary of the Imperial Federation Defence Committee, writes to The Times saying the first momentous step towards an organized and permanently united Empire will be realized when Canadians grasp the fact that the maintenance of a powerful fleet is their greatest obligation in common with every British citizen.

Nearly £22 has been subscribed for the purpose of returning to Canada Mrs. Vacher, who was deserted by her husband in Algiers. The British Vice-Consul there appeals for £40.

Train Robbers Traced.

Vancouver, B. C., Sept. 17.—A reward of $7,500 has been offered jointly by the province, Dominion Express Company, and the Canadian Pacific Railroad, for the arrest of the robbers who held up the transcontinental train near Vancouver.

The latest report is that Chief Constable Campbell of the provincial police and his posse have located the robbers at Ferndale, Wash. A telephone message from Lynden, Wash., close to this place, says the posse has tracked the robbers and that they may be captured. One hundred special are attempting to surround the robbers, who were tracked at 2.30 to a deserted cabin near Lynden.

Explosion Causes Two Deaths.

Toronto, Sept. 17.—After two days of intense suffering, Frederick Jones, the engineer who was injured at the boiler explosion at the Bolt & Forge Works on Wednesday, passed away at 9 o'clock last night. He is the second victim of the accident for at an early hour yesterday William Dixon also died.

Jones was 34 years of age, and leaves a wife and four small children.

William Dixon who died in the Western Hospital, leaves a wife and grown up family.

Coroner Orr has issued a warrant for an inquest, to open this morning at 10 o'clock.

Lord Minto's Tour Ends.

Winnipeg, Man., Sept. 17.—His Excellency the Earl of Minto arrived at Lloydminster, N.W.T., at 5 o'clock Thursday afternoon accompanied by Major Maude and an escort of Royal Northwest Mounted Police. His Excellency camped about one mile outside of the town and left early in the morning for Saskatoon, taking a special train from there to Regina. A large number of citizens turned out to welcome him, and a short address was given by Mr. Lloyd, to which His Excellency replied in a neat speech.

Made Contract For 10 Years.

Montreal, Que., Sept. 17.—A contract has been made, it is reported, by the Pere Marquette Railroad with Chicago packing houses by which the road will get all the eastbound business of the houses amounting to about 180 cars a week on condition that the road does not raise its freight rates on products or on mileage for their cars for ten years. Much of their freight has previously been carried by the Grank Trunk.

Died Aged 90.

Brockville, Sept. 17.—Mrs. Mary J. Henderson, who reached the venerable age of 90 years, died here yesterday. She retired in good health, but later on was found dead. Born in Dublin, Ireland, she came to Brockville at an early age and resided here continuously till her death. The only survivor of the family is one daughter, Mrs. Bidwell Perry, of Watertown, N. Y.

Canadian Kilties Band.

London, Sept. 17.—A London newspaper offers its readers a day at the Crystal Palace for the expenditure of a halfpenny on its issue of September 24th, when a coupon from the newspaper will admit to the Palace, and the occasion will be celebrated by the first appearance in England of the Kilties' Band from Belleville, Canada.

SCIENTISTS AT NIAGARA FALLS.

Deplore Destruction of Scenic Beauty For Utilitarian Purposes.

Niagara Falls, N. Y., Sept. 17.—The International Geographic Congress met here yesterday. Commander Robert Peary of the United States navy called the delegates to order and introduced the principal speaker, Prof. Grove Karl Gilbert, of Brooklyn. Prof. Gilbert spoke on the formation of Niagara Falls and gorge. He deprecated the use of the water power of Niagara for utilitarian purposes, and expressed the hope that the natural beauty of the great cataract would ever be saved. Prof. Gilbert's address was technical, but many things he said were of general interest. The American falls, he said, have receded much more slowly because there is no great depth of water at the base of the falls. A picture taken of the Horseshoe Fall in 1882 was shown. There has been a remarkable recession in 25 years. At the end of the glacial period, he said, the land was tilted as a result of the retreat of the ice. If this tilting continues Lake Erie will in the course of time find another outlet and Niagara River will be dry. This change will be probably in 3,500 years. The Congress meets every five years. The scientists left for Chicago last night, where another meeting will be held.

THIBETANS AND ENGLISH.

Tales of the Meetings With the Seclusive Mountaineers.

London, Sept. 17.—A despatch from Lhassa says that the British on Sept. 8 released their seventy-eight Thibetan prisoners and presented to each five rupees. This caused the Thibetans the utmost gratification and they indulged in the oddest gesticulations of joy, including the putting out of their tongues. The Thibetans released the prisoners, whom they had thrown into jail for assisting the British. Some had been incarcerated since 1883. One old, tottering man was chained in a dungeon for twenty years. He had gone blind and he refused to believe that he was free. He thought that he was to undergo torture again. The British discovered that a secret tribunal resembling the Spanish Inquisition, exists in Lhassa, and that political offenders are tortured in the same manner as prevailed in mediaeval times in Europe.

BASEBALL ON FRIDAY.

The Eastern League.

Jersey City .... 0 0 0 1 0 0 1 0 0—2
Toronto .... 0 0 0 0 0 0 0 0 0—0

Three base hit—Duff. Bases on balls—Off Falkenburg 1, (Keister). Struck out—By Falkenburg 9 (Pattee 2, Clement 2, Halligan, Doolin 2, Woods, Eason); by Eason 2 (Carr 2). Stolen bases—Keister, Pattee 2. Left on bases—Toronto 4, Jersey City 3. Time—1.15. Umpire—Egan. Attendance—400.

R.H.E.
Montreal .... 0 0 0 7 1 0 0 0 *—8 7 2
Newark .... 0 0 1 0 0 3 0 0 0—4 6 6

Batteries—Adams and McManus; Pardee and Latimer. Umpires—Rudderham and Conahan. Attendance not given.

At Baltimore— R.H.E.
Baltimore .0 0 0 0 0 0 1 0 2 0 0 0—3 12 2
Rochester .0 0 1 0 0 2 0 0 0 0 0 0—3 7 0

Batteries—Mills, Adkins and Hearne; Walters and Brown. Umpire—Sullivan. Attendance—904. Called on account of darkness.

At Buffalo— R.H.E.
Buffalo .... 5 1 1 2 1 0 0 0 *—10 15 3
Providence ..... 0 0 0 0 0 0 3 0 0— 3 6 1

Batteries—Yerkes and McAllister; Milligan and Thomas. Umpire—Kelly. Attendance—1606.

National League Scores.

At Chicago— R.H.E.
Chicago .... 0 1 0 0 0 0 2 0 *—3 11 1
Cincinnati ..... 0 0 0 0 0 1 0 1 0—2 8 1

Batteries—Lundgren and O'Neill; Ewing and Street. Umpire—Zimmer. Attendance—3000.

At New York, first game— R.H.E.
Brooklyn .... 0 0 0 0 0 0 1 0 0—1 4 0
New York .... 0 0 0 0 2 0 0 0 *—2 6 2

Batteries—Jones and Bergen; Mathewson and Bowerman. Umpires—Emslie and O'Day.

Second game— R.H.E.
Brooklyn .... 0 0 0 1 0 0 2 0 0—3 7 4
New York .... 0 0 2 0 0 1 0 1 *—4 8 1

Batteries—Cronin and Ritter; McGinnity and Warner. Umpires—Emslie and O'Day. Attendance—3857.

At St. Louis— R.H.E.
St. Louis .... 0 0 0 0 1 0 0 0 0— 1 6 1
Pittsburg .... 1 0 0 0 1 0 4 0 4—10 15 3

Batteries—Taylor and Grady; Leever and Phelps. Umpire—Johnstone. Attendance—2300.

American League Results.

At St. Louis— R.H.E.
St. Louis .... 0 0 0 0 0 0 0 0 0—0 1 1
Chicago .... 0 0 0 0 0 1 0 0 0—1 7 0

Batteries—Siever and Kahoe; White and Sullivan. Umpires—King and O'Loughlin. Attendance—1100.

At Cleveland, first game— R.H.E.
Detroit .... 0 0 0 0 0 0 0 1 0—1 5 3
Cleveland .... 0 0 0 0 0 0 0 0 0—0 6 2

Batteries—J. Stovall and Drill; Joss and Buelow. Umpire—Dwyer.

Second game— R.H.E.
Cleveland .... 0 0 0 0 0 1 0 1—2 5 2
Detroit .... 0 0 1 0 2 0 0 0—3 7 1

Batteries—Moore, Ostdick and Buelow; Jaeger and Drill. Umpire—Dwyer. Attendance—2442.

At Philadelphia— R.H.E.
Washington .... 0 1 0 0 1 1 0 0 3—6 9 3
Philadelphia .... 0 0 0 0 0 0 1 0 2—3 8 5

Batteries—Patten and Clark; Henley and Schreck. Umpire—Connolly. Attendance—3651.

At Boston, first game— R.H.E.
New York .... 2 3 0 0 0 0 0 0 0—5 9 1
Boston .... 0 0 0 0 1 0 3 0 0—4 10 1

Batteries—Chesbro and McGuire; Dineen and Farrell. Umpire—Sheridan.

Second game— R.H.E.
Boston .... 0 2 1 0 0 0 1 0 *—4 7 3
New York .... 0 0 0 0 1 0 0 0 1—2 8 3

Batteries—Young and Criger; Galvin, Puttmann and McGuire. Umpire—Sheridan.

Sudden Death at Preston.

Preston, Sept. 17.—A sudden death occurred here yesterday morning from heart failure, the victim being James Hall, a moulder, employed at Clare Bros. Foundry. Deceased, who returned Thursday night feeling as well as usual, woke up yesterday morning about 5 o'clock. A minute or two later he expired. He leaves a wife and four children.

Allan Line Carries Mails.

London, Sept. 17.—A noticeable feature of the departure of the Allan liner Ionian yesterday was the new red flag, bearing the announcement of the Canadian mails. Among the passengers was Archbishop Langevin of Quebec.

Possible Relief For Lunatics.

Toronto, Sept. 17.—Drs. Russell and Beemer have been instructed to visit the jails of Ontario, where lunatics are confined to report on their condition with a view to having them accommodated in Orillia or Penetang.

THE MARKET REPORT

Peterborough Market

WHEAT	
Wheat	$0 90 to 1 00
FLOUR AND MEAL	
Flour, family, cwt.	$2 50 to 2 75
Flour, bakers' cwt.	2 90 to 3 00
COARSE GRAIN	
Barley, per bushel	0 40 to 0 43
Peas, small	0 60 to 0 70
Peas, mammies	0 60 to 0 70
Oats	0 24 to 0 25
Buckwheat	0 48 to 0 50
Rye	0 40 to 0 48
WOOL AND HIDES	
Wool, unwashed	0 06 to 0 07
Fleece Wool	0 11 to 0 18
Veal Calf Skins	0 08 to 0 10
Deacons	0 40 to 0 50
Beef Hides, per cwt.	6 50 to 7 00
Sheepskins	0 50 to 0 60
MEAT, POULTRY AND DAIRY PRODUCE	
Beef by the ½, per cwt.	6 00 to 8 00
Mutton, per lb.	0 09 to 0 10
Lamb, quarter, per lb.	0 10 to 0 12½
Dressed Hogs, per cwt	7 50 to 8 00
Pork by the ½, per lb.	0 10 to 0 12½
Lard	0 13 to 0 14
Chickens, per pair	0 70 to 1 00
Ducks, per pair	0 60 to 1 00
Geese, each	0 80 to 1 25
Turkeys, each	1 00 to 1 50
Butter, fresh roll, per lb.	0 18 to 0 20
Butter, crock	0 16 to 0 18
Eggs, per doz.	0 17 to 0 22
LIVE STOCK	
Cattle, exporters	0 4 to 0 04½
Choice butchers, steers & heifers	0 3½ to 0 03¾
Light heifers and cows	2 50 to 3 00
Feeders, 1000-1100	3 00 to 3 25
Stockers	0 02 to 0 02½
Hogs, select, 120-160	4 90 to 5 00
Fats and heavies	5 00 to 5 25
Lights	4 25 to 4 75
Sows	3 00 to 3 25
Stags	0 1½ to 0 02
Sheep	3 25 to 3 75
Lamb, per lb.	0 04 to 0 05
GENERAL	
Potatoes	0 75 to 0 90
Carrots	0 40 to 0 45
Wood, hard	6 50 to 8 00
Wood, soft	3 00 to 5 00
Straw, per load	2 00 to 3 00
Tallow, rendered, per lb.	0 06 to 0 08
Hay, timothy, per ton	8 00 to 9 00
Hay clover, per ton	7 00 to 8 00

Wheat Closed Lower at Liverpool and Chicago—Live Stock Markets—The Latest Quotations.

Friday Evening, Sept. 16.

Liverpool wheat futures closed to-day ¼d lower than yesterday and corn futures ⅜d to ¼d lower.

At Chicago September wheat closed 1⅛c lower than yesterday, September corn 1⅛c lower and September oats ¼c higher.

FOREIGN MARKETS.

London, Sept. 16.—Close—Flour—Spot quiet; Minn. patents, 32s. Wheat on passage—Buyers indifferent operators. Corn on passage—Easier and neglected.

London—Closing—Mark Lane Miller market—Wheat—Foreign and English, firm. Corn—American, nothing doing; Danubian, firm. Flour—American and English, firm.

Paris—Close—Wheat—Tone firm; September, 23f 20c; January and April, 24f 60c. Flour—Tone firm; September, 30f 85c; January and April, 32f 60c.

LEADING WHEAT MARKETS.

	Sept.	Dec.
New York	$1.18¼	$1.16⅝
Duluth	1.19	1.13⅜
St. Louis	1.18½	1.15⅛
Toledo	1.17	1.18
Detroit	1.17½	1.19

TORONTO ST. LAWRENCE MARKET.

Grain—		
Wheat, white, bush	$1 04	to $1 00
Wheat, red, bush.	1 04	1 00
Wheat, spring, bush.	1 00	....
Wheat, goose, bush	0 90	0 92
Beans, bush	1 35	....
Barley, bush	0 46	0 50
Oats, bush	0 35	0 42½
Rye, bush.	0 57	....
Peas, bush.	0 35	....
Buckwheat, bush.	0 47	0 48

LIVERPOOL GRAIN AND PRODUCE.

Liverpool, Sept. 16.—Closing—Wheat—Spot, nominal; futures, steady; September, 7s 5⅝d; December, 7s 3d.

Corn—Spot, easy, American mixed, 4s 7½d; futures, steady; September, 4s 8⅝d; December, 4s 6¼d.

Hams—Short cut, dull, 46s 6d. Bacon—Cumberland cut, firm, 51s; short rib, firm, 51s. Shoulders—Square, quiet, 39s 6d. Lard—American refined steady, 37s 3d. Turpentine—Spirits, steady, 40s. Hops in London (Pacific coast)—Firm, £6 15s to £8 5s.

Receipts of wheat during the past three days, 258,000 centals, including 18,000 centals of American.

Receipts of American corn during the past three days 71,000 centals. Weather—Fine.

NEW YORK DAIRY MARKET.

New York, Sept. 16.—Butter—Firm; receipts, 6875; street price, extra creamery, 19c to 19½c; official prices, unchanged.

Cheese—Steady; receipts, 8480; skims, full to light, 1½c to 7½c.

Eggs—Steady; unchaned; receipts, 5740.

CATTLE MARKETS.

Cables for Cattle and Refrigerator Beef Lower—Hogs Easier in U.S.

London, Sept. 16.—Cattle are easier at 9c to 11½c per lb.; refrigerator beef, 8½c to 8¼c per lb. Sheep, 10½c to 11½c, dressed weight.

TORONTO LIVE STOCK.

Receipts of live stock at the city market were 12 carloads, composed of 99 cattle, 257 hogs, 350 sheep and lambs and 9 calves.

There was little doing, as is usual on Friday's market.

Prices were unchanged from Thursday's quotations in all the different classes, excepting hogs.

Wesley Dunn bought 75 sheep at $3.90 per cwt.

Altho the receipts of hogs were light, prices declined 10c per cwt. Selects are now selling at $5.15 per cwt. and lights and fats at $4.90 per cwt, fed and watered.

TORONTO JUNCTION LIVE STOCK.

Receipts at the Union Stock Yards, at Toronto Junction, were 22 carloads, composed of 420 cattle, 442 sheep, 35 hogs and 8 calves.

EAST BUFFALO CATTLE MARKET.

East Buffalo, Sept. 16.—Cattle—Receipts, 200 head; steady; prime steers, $5.50 to $5.75; shipping, $4.75 to $5.25; butchers', $4 to $5; heifers, $3.25 to $4.75; cows, $2.75 to $4; bulls, $2.50 to $4.25.

Veals—Receipts, 400 head; 75c higher; $4.50 to $8.75.

Hogs—Receipts, 5600 head; active; pigs and yorkers, 5c to 10c lower; others, steady; heavy, $6.20 to $6.25; mixed, $6.20 to $6.40; yorkers, $6.25 to $6.35; pigs, $6 to $6.15; roughs, $5.10 to $5.40; stags, $4 to $4.75; dairies and grassers, $5.75 to $6.25.

Sheep and lambs—Receipts, 12,000 head; sheep, steady; lambs, 10c to 25c lower; lambs, $4.50 to $6.25, a few at $6.40; yearlings, $4.50 to $4.75; wethers, $4.25 to $4.50; ewes, $3.25 to $4; sheep, mixed, $2 to $4.

NEW YORK LIVE STOCK.

New York, Sept. 16.—Beeves—Receipts, 2341; market very dull; steers, shade lower; bulls, steady; cows, easier; native steers, $3.85 to $5.85; westerns and half-breeds, $4 to $4.35; fed westerns, $4.65 to $5; bulls, $2.25 to $3.40; cows, $1.25 to $2.35; shipments, 120 cattle, 10 sheep and 3800 quarters of beef.

Calves—Receipts, 574; veals slow but steady; grassers and westerns lower; grassers, $3.30; westerns, $4.50 to $4.62½; dressed calves, slow; city dressed veals, 9c to 13c per pound; country dressed, 8½c to 11½c.

Sheep and lambs—Receipts, 4236; sheep, steady; good lambs firm, others slow; sheep, $2.50 to $4.40; culls, $1.35 to $2.25; lambs, $5 to $6.30; choice, $6.75; culls, $4; Canada lambs, $5.75.

Hogs—Receipts, 2570; market easier; state hogs, $6.40 to $6.65; mixed western, $6.60.

CHICAGO LIVE STOCK.

Chicago, Sept. 16.—Cattle—Receipts, 4000; market steady; good to prime steers, $5.60 to $6.10; poor to medium, $4 to $5.20; stockers and feeders, $2.25 to $3.85; cows, $1.40 to $3.35; heifers, $2.50 to $4.75; canners, $1.40 to $2.10; bulls, $2.10 to $4.10; calves, $3 to $6.50; Texas fed steers, $3 to $5.50; western steers, $3 to $4.25.

Hogs—Receipts, 15,000; market steady; mixed and butchers', $5.50 to $6.05; good to choice, heavy, $5.75 to $6; rough, heavy, $5.25 to $5.45; light, $5.50 to $6.05; bulk of sales, $5.60 to $5.80.

Sheep and Lambs—Receipts, 9000; market steady; good to choice wethers, $3.65 to $4.25; fair to choice, mixed, $3.25 to $3.60.

CHEESE MARKETS.

Listowel, Sept. 16.—At the cheese fair held here to-day 12 factories boarded 2301 boxes white; 8¼c was the only bid made on the board, and no activity was shown. Holders of September were not pushing sales. For August 9c was bid on the street, and it is said some were sold at 9¼c.

Huntingdon, Que., Sept. 16.—The Huntingdon Dairymen's Exchange met to-day. Ten factories boarded 98 boxes white and 88 boxes colored cheese. White sold at 8 9-16c, and colored at 8 11-16c. Seventeen factories boarded 170 packages fresh and 246 packages salted butter. Fresh butter sold at 19 1-16, salted at 19¾c; 100 boxes unsold.

Napanee, Sept. 16.—On the cheese board 645 white and 1127 colored were boarded; 8⅝c bid; 80 sold; balance will probably be sold at same.

Iroquois, Sept. 16.—Ten hundred and seventy-nine colored cheese were offered here to-day; 8⅝c bid, and three lots sold on board at the quotation, and several other lots on street. Buyers present: Logan, Smyth, Johnston and Ashton.

Hot Blood in the South.

Jacksonville, Fla., Sept. 17.—After two days of quiet in the country near Baxter, an attack was made late Thursday night on a posse which was guarding the home of William Baker, one of the participants in the alleged Duncan-Altman feud.

One of the members, Ellis Dowling, was killed, and several were wounded. Deputy Sheriff Thrift, in charge of the posse, was wounded.

HEART PAINS AND INDIGESTION

Which Were Thoroughly Cured by the Use of Dr. Chase's Nerve Food

Mr. J. Law, 247 Hunter street, Peterborough, and who is employed with the Peter Hamilton Co., states: "For a long time I was troubled with severe splitting headaches and suffered a great deal with pains in the region of my heart, caused no doubt by indigestion. I procured a box of Dr. Chase's Nerve Food and began this treatment. Since using this preparation for some time I can say that I feel quite different, and my health is very much improved. My digestion is good, and the headaches and pains about the heart have not troubled me at all of late. I can sincerely recommend Dr. Chase's Nerve Food as a thorough cure for nervous dyspepsia and its accompanying symptoms."

Dr. Chase's Nerve Food, 50 cents a box at all dealers, or Edmanson, Bates & Co., Toronto. To protect you against imitations, the portrait and signature of Dr. A. W. Chase, the famous receipt book author, are on every box.

DISTRICT FALL FAIRS

Date and Place of the Annual Fall Fairs.

The following is a list of some of the surrounding township and county fall fairs, and the date and place of holding same:

PETERBOROUGH INDUSTRIAL. AT PETERBOROUGH. SEPT 26-28.
Lindsay Central, Lindsay, Sept. 22-24.
Haliburton Fall Show, at Haliburton, Tuesday, Sept. 20.
North Victoria, at Victoria Road, Sept. 20-21.
Cobourg, Sept. 22.
Orillia, Sept. 24.
Barrie, Sept. 27.
Bobcaygeon, Sept. 28-29th.
Kinmount Fall Show, on Tuesday and Wednesday, Sept. 27-28.
Bowmanville, Sept. 28.
Whitby, Sept. 28-30.
Campbellford, Sept. 29.
Bobcaygeon, Sept. 29-30.
Bracebridge, Sept. 30.
Midland, Sept. 30.
Minden Fall Show, at Minden, on Tuesday, Oct 4th.
Port Hope, Oct. 4-5.
North Hastings, Tuesday and Wednesday, Oct. 4 and 5.
Gravenhurst, October 6.
Millbrook, Oct. 6-7.
Norwood, Oct. 12.
Fenelon Falls, Oct. 12-13
Otonabee Show at Keene Oct. 4-5

—Advices from the north state that the gold shipments from Dawson to the outside world during July, 1904, aggregated $1,300,250.55. These figures are from the records kept by the territorial comptroller, from whom certificates must be obtained for export of gold so that it will not be subject to seizure on crossing the territorial boundary. The aggregate of gold shipments from Dawson to date this year is $5,181,724.90. The shipments each month thus far this year were: January $85,896.56, February $107,417.10, March $126,740.40. April when river and trail traffic was almost impossible, $60, May $840,032.10, June $2,700,330.20, July $1,300,250.55. The shipments of July this year are $500,000 less than for July last year, but shipments from January 31st last year to July 31st last year, were less than for the same period this year.

Piles To prove to you that Dr. Chase's Ointment is a certain and absolute cure for each and every form of itching, bleeding and protruding piles, the manufacturers have guaranteed it. See testimonials in the daily press and ask your neighbors what they think of it. You can use it and get your money back if not cured. 60c a box, at all dealers or Edmanson, Bates & Co., Toronto.

Dr. Chase's Ointment

For Passepartout Work

Just received a new lot of beautifull pictures for passepartout work - Full line of mounting boards and passepartout. On sale at the Review Office

All Soap is not Pure Soap

That is the reason why $5000.00 reward will be paid by Lever Brothers Limited, Toronto, to any person who can prove that

Sunlight Soap

contains any form of adulteration whatsoever, or contains any injurious chemicals.

Shrunken woolens, frayed linens and sore chapped hands are evidence that all soaps are not pure soaps.

Sunlight Soap is guaranteed to be a pure soap. Dealers are authorized to return purchase money to any one finding cause for complaint. Sunlight Soap is equally good in hard or soft water.

LEVER BROTHERS LIMITED, TORONTO

There's easy, good washing ahead for the Sunlight Maids

A Night with the Sons of Ham.

A proposition is on foot to organise and give a minstrel entertainment on a large scale, the proceeds to be devoted to one of the local public objects. Considerable interest has been taken in the project and a meeting will be held in the office of Mr. A. L. Davis on Monday, 19th, at 7.30 o'clock, to consider details. As it is almost impossible to make up a list and send out requests to attend the committee for organization ask all who wish to take part, and who it is hoped will be able to contribute assistance in musical and other ways to attend on same date and be prepared to make suggestions.

Don't Allow

the chance passer by to occupy your telephone line any more than you would allow him to block the entrance to your store. When you do allow it others miss the tied "YOUR LINE'S BUSY"

Public telephone stations are for this class of business.

THE BELL TELEPHONE CO.
Limited.

THAT MOWER

Needs sharpening. The grass shows it. Bring the mower to us. We understand the troubles of lawn mowers and can offer relief.

RUBBER ROLLS for Wringers, and TIRES for Baby Carriages.

Metherel's
CYCLE WORKS.
223-5 Hunter-st.

VEHICLES FOR SALE

Two Second-Hand Phaetons

And a number of Second-Hand Buggies for Sale at Reasonable Prices

...NEW BUGGIES...

Rubber tired and otherwise First-class in every respect. One runabout a capital vehicle Horse-shoeing and repairing.

Ben Yelland
173 Murray st. Opp Drill Shed

...THE...
GOOD CHEER
—OAK—

A neat, compact, round heating stove. For coal or wood.

Just the stove for the chilly fall days and nights. Starts up readily. Throws a fine heat.

Three sizes, as you desire.

Box Wood Stoves also.

All kinds of Coal and Wood Ranges, Cook Stoves Heaters, etc.

Adamson & Dobbin
162 Simcoe-st.

Steamboat Notices

KAWARTHA LAKES

THE TRENT VALLEY NAVIGATION CO., Limited.

BOBCAYGEON, STURGEON POINT, LINDSAY EXCURSION

Sept. 1st to October 1st

Bobcaygeon, Leave 6.15 a.m. and 3.30 p.m.
Sturgeon Point, " 7.15 a.m. and 4.30 p.m.
Lindsay, Arrive 8.40 a.m. and 5.50 p.m.
" Leave 11.00 a.m. and [illegible] p.m.
Sturgeon Point, " 12.10 p.m. and [illegible] p.m.
Bobcaygeon, Arrive 1.15 p.m. and [illegible] p.m.

During June, July, August and September Saturday's boat will await arrival of evening train from Toronto.

COBOCONK, FENELON FALLS, LINDSAY "MANITA"

June 15th to Sept 15th, or till notice

Coboconk, Leave 6.00 a.m. Arrive 7.00 p.m.
Rosedale lock " 7.00 a.m. Leave 6.00 p.m.
Fenelon Falls, Arrive 7.40 a.m. Leave 6.00 p.m.
Fenelon Falls, Leave 8.30 a.m. Arrive 6.00 p.m.
Sturgeon Point, Leave 9.00 a.m. Arrive 4.40 p.m.
Lindsay, Arrive 10.15 a.m. Leave 3.30 p.m.

Connection made at Fenelon Falls with morning train for Toronto and at Lindsay for Port Hope. Time at Fenelon Falls for breakfast and tea.

BURLEIGH, STONY LAKE PTS., LAKEFIELD "EMPRESS"

On and after Sept. 6th, and until further notice, the Steamer Empress will make one trip daily, leaving Lakefield on arrival of the morning train from Peterborough. Calling at all Stony Lake points and Burleigh Falls, and returning in time to connect with the evening train for Peterborough. Meals will not be served on board.

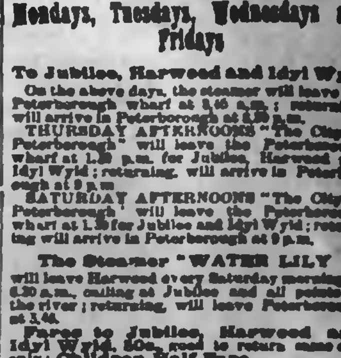

CALCUTT'S

Line of Steamers

City of Peterborough and Water Lily

TIME TABLE

Commencing June 15th, Until Aug. 31st,

The Str. "CITY OF PETERBORO" Will run as follows:

Mondays, Tuesdays, Wednesdays and Fridays

To Jubilee, Harwood and Idyl Wyld

On the above days, the steamer will leave the Peterborough wharf at 9.40 a.m.; returning, will arrive in Peterborough at 8.30 p.m.

THURSDAY AFTERNOONS "The City of Peterborough" will leave the Peterborough wharf at 1.30 p.m. for Jubilee, Harwood and Idyl Wyld; returning, will arrive in Peterborough at 9 p.m.

SATURDAY AFTERNOONS "The City of Peterborough" will leave the Peterborough wharf at 1.30 for Jubilee and Idyl Wyld; returning will arrive in Peterborough at 9 p.m.

The Steamer "WATER LILY" will leave Harwood every Saturday morning at 6.30 a.m., calling at Jubilee and all points on the river; returning, will leave Peterborough at 3.45.

Fares to Jubilee, Harwood and Idyl Wyld, 50c, good to return same day only; Children Half Fare.

Books of Family Tickets $5.00, for points between Peterborough and Idyl Wyld.

Special arrangements made for Sunday school and other excursion parties on application.

H. CALCUTT,
Telephone 98. Peterborough

Strs. Stony Lake, 'Majestic or Alert

On and after Monday, July 25th, until further notice, steamers will run as follows: Str. Stony Lake will leave Lakefield on arrival of morning train, returning to connect with evening train. Str. Alert connects with noon train St. Majestic connects with night train.

Capt. W. E. WHITE. P. P. YOUNG.

eady for Your Approval

Fall Style Hats

CORRECT STYLE, SUPERIOR QUALITY —AND— YOU GET SATISFACTION

"Christy's" "Hawes" "Borsalino" "Roeloffs" "Scott's" "Lomes" "Stetson" "Pitt"

CHRISTYS' LONDON

Are our agency Hats. When you see these you see the best the world affords in Men's Headwear.

New effects.—Rakish shapes for the young fellows, conservative styles for the older fellows, but every one the proper mode. Ask to see our $2.00 and $2.50 specials.

Might say our Men's Furnishings stock is replete with all that's new, correct and high quality for Fall of 1904.

Thos. Barrie & Co.

Furs, Hats, Furnishings.

DIAMOND HALL.

WATCHES ARE RUINED

Did it ever occur to you that more Watches are ruined by incompetent workmen than by actual wear. We are experts in the repair of Watches, having spent a whole life time among them, and if yours needs adjusting and passes through our hands we guarantee satisfaction.

FROST'S

DIAMOND HALL.

The Daily Review.

SATURDAY, SEPT. 17, 1904.

VIDING FOR INSANE

VESTIGATION TO BE MADE BY GOVERNMENT OFFICERS.

Proposed to Remove Persons of Unsound Mind from Gaols to Proper Asylums.

The presentments of Grand Juries, which for years past have contained recommendations that some provision be made by the Government, whereby persons of unsound mind should not be placed in the common gaols, along with criminals, will be deprived of further recital of sad circumstances, if the following report from Toronto is significant of anything:

"Dr. Russell, Medical Superintendent of the Asylum for the Insane, Hamilton, and Dr. Beemer, medical superintendent of the Mimico Asylum, have been appointed by the Provincial Secretary to visit the jails of the Province, wherein it is stated persons of unsound mind who should be committed to an asylum for the insane, or the Asylum for Idiots, Orillia, are confined, and to report to the department their conclusions and recommendations. It is alleged that there are improperly confined in the jails of the Province about sixty lunatics or idiots, but there is a doubt as to the eligibility of these unfortunates to be confined in an asylum. Some of them are reported to be merely senile, and more fitted to be cared for in a house of refuge. The department will, however, have removed immediately from each jail those who are eligible for admission to some public institution. Since the Penetanguishene Asylum has been opened there is now ample accommodation for the insane, and the arrangements recently completed at Orillia will enable the management to admit all those suitable for that institution. It is desired that the jails shall be immediately relieved of those who are fit subjects for treatment in any of the public institutions.

Wilson's Fly Pads

One 10 cent package will kill more flies than 300 sheets sticky paper.

REVIEW OF THE MARKETS

The following review of to-day's market was received by Messrs. W. F. Dever & Co.; 'phone 416:—

New York, N.Y. Sept. 16.—Market during first hour was fairly active, after which it quieted down, traders apparently awaiting publication of Bank Statement. An opening activity centered in a small group, but tone was generally cheerful. Traders were at least conservative, expecting a poor bank statement, and attaching a great deal of importance to heavy realizing yesterday, in face of special strength. U.S. steel, especially common, was strong. London is pretty well cleared out of its holdings of both stocks, selling heavy line in past week. Traders think Morgan interest is still behind advance. Reading strong on very satisfactory showing made in annual report, probably the strongest feature technically. It is the theory that the reaction from 70 to 65 shook out some weak bulls who had been pyramiding. While it is understood that R. R. Managers are preparing to handle large tonnage the coming year there is no indication at present that there will be any large purchases of locomotives in the near future. This view, held by those who should know the drift of conditions in connection with locomotive industry, when business is being placed shows but a narrow marging of profits, and it is said small profits, is such that competition will become less keen as orders come neared to the level of capacity of all locomotive plants. Movement in leather common excited a certain amount of languid interest, although some traders said that it is usually stock to advance after a boom. Movement was very much manipulated but leather trade authorities say business is really good, although they confine their interest to preferred stock. Southern Ry. was heavy, possibly on fact that there was no market in London. It seems fairly clear that there has been some distribution of stock and perhaps closing of London market made it necessary to sell some here. Bank statement was very unfavorable. Room element tried to rally market after its publication, but met too much stock and were compelled to reverse their position. Market declined from one-half to a full point on the active issues. Closing was easy.

Chicago, Ill., Sept. 16—Still considerable pressure on wheat; sentiment rather more bearish, but local crowd still acting on theory that wheat should be bought on breaks. We are inclined to think that the selling pressure will increase when the bears start to reach stops, as there is a great deal of wheat unliquidated. Fine weather may made week corn opening, but offerings appear to be well taken care of on this break. ther map showed favorable conditions in the corn belt and good weather in N.W.. It was clear everywhere except in Manitoba and N. D.; slightly lower temperature in Manitoba and general light rains. Higher temperature south of Canada line. In extreme north and N. W. generally cloudy and cooler. Believe any further breaks from present price; it is a buy.

THE SHORTAGE OF WHEAT

THE DISEASE IN AMERICAN CROPS CAUSES ADVANCED PRICES.

Milling Interests Attracting a Large Share of Public Attention — Unenviable Position of American Flour Milling.

Wheat has made still futher advance in price, and, with it, flour. Partially, no doubt, this is due to the damage already caused by rust and frost to the growing crop, though probably these factors will be found eventually not to have been so detrimental as have been endeavored to show; that is, unless the end of the harvesting period in the West be attended with more favorable conditions than those which have made themselves felt so far. A more powerful cause, however, for the growing strength of the market is the shortage of wheat in the United States. We see that the United States Government's final estimate of the wheat crop in that country indicates a yield of about 540,000,000 bushels, the smallest crop since 1900, and 100,000,000 less than last year's. As the home consumption is figured at something like 480,000,000 bushels, the balance available for export is a mere bagatelle, and, indeed, the high price at which wheat is held, $1.10 in New York, practically precludes, at any rate for the moment, any chance for an export at all. One peculiar feature of the condition of the market across the border, and one which, if it be true, is of great significance, is the reported offer to land Russian wheat at Atlantic ports of the United States at a smaller price than that at which that grain is now held at the latter.

The milling interests are attracting to themselves just now a large share of public attention in three countries, Canada, Great Britain and the United States. In Britain, millers, find themselves confronted by the fact that importations of flour into the United Kingdom during the last year or two reached a point higher than ever known. From the United States it looks as if the flour exports will become less and less, while the proposal by Mr. Chamberlain to place a duty upon all flour entering the United Kingdom is exercising the minds not only of millers in the States, but in the Dominion as well.

The American flour milling industry, too, is in a peculiar, not to say, unenviable, position, from the way in which the tariff works out. For the making of certain grades of flour the miller finds it absolutely necessary that he should have easy access to Manitoba No. 1 hard wheat. Yet he has to pay a duty on this of 25 cents per bushel, and of 20 per cent. ad valorem on flour. The millers of Minneapolis and other flour centres are using their energies in an attempt to obtain amendments to the drawback clauses which indemnify them for a large proportion of the amount they may have paid out in duty on wheat which they afterwards export. But the provisions making this rebate apply to the only identical wheat which has been actually imported and actually exported in the form of flour and make the law very awkward in practice. And it is pointed out by good authorities that even in a high protectionist country like the United States a high tariff on such an article as agricultural produce, of which a large surplus is usually raised for export, whereupon it comes into competition with the surplus from a country against which such tariff is raised, is altogether beside the mark. It is likely to be at such points as these that the thin end of the wedge in the form of reciprocity will ultimately make its entrance.

One thing seems sure, and that is that wheat (with its products), which in the world's eye is Canada's most prominent staple, is to be a very high-priced and valuable commodity for some time to come, and this is a fact which is bound to mean much for the development of the Dominion at this juncture in her history.—Monetary Times.

700 Strike On the C.P.R.

Winnipeg, Sept. 17.—The Canadian Pacific boilermakers and those between Fort William and Laggan, in all some 700 men, quit work yesterday. This action was the result of their demands for an increase in wages, which were communicated on Wednesday to the C.P.R., the executive not having been answered. Negotiations are under way which may result in the men returning to work to-day. A committee of the men were in conference with the officials here yesterday afternoon.

Canadian Northern Ry. Gains.

Toronto, Sept. 17. — Canadian Northern Railway gross earnings for week ending Sept. 14 were $63,400, and from July 1 to date are $732,600; as compared for the corresponding period last year, with $57,100, and $620,900, respectively, showing increases of $6,300 and $111,700.

Dawson Governed By Commission.

Ottawa, Sept. 17.—Governor T. Congdon of the Yukon wires to Ottawa that the vote to determine whether or not the civic charter of Dawson should be revoked and the city's affairs carried on by a commission was three to one in favor of revocation.

New Canada-Mexico Line Arranged.

Ottawa, Sept. 17.—Andrew Weir & Co. of Glasgow have been awarded the contract for a steamship service between Vancouver, Victoria and ports in Mexico. The service will be monthly.

Bernier Wants to Cool Off.

Ottawa, Sept. 17.—Capt. Bernier has withdrawn his resignation and will now go as sailing master of the Arctic. It is expected that the Arctic will sail on Monday.

COST OF CONCRETE WALLS

Some Interesting Facts With Regard to this Material.

The Central Railroad, of New Jersey has built car shops at Elizabethport, N.J., and the most noticeable feature in the construction of these buildings was the liberal use of concrete, with but one exception all the walls being of that material. From an article in a recent issue of the Railroad Gazette on this plant we take the following items in regard to the proportion of the concrete and the cost per cubic yard.

The concrete used in this work was in some cases made with an aggregate of engines' cinders, in general with the proportion of one part of cement, three of Edison sand and six of cinders. Gravel aggregate was also used, composed of gravel as it came from the bank, mixed with sand and unscreened. About one per cent was in cobble-stones two inches diameter, and over the balance all sizes of gravel and sand to the smallest. When this was employed it was mixed with cement only, the amount of cement used being determined by experiment. In all cases the concrete was mixed very wet, so that no ramming was required. After being deposited it was pulled with a light wooden rammer to secure an even distribution. No attention was paid to the weather, concrete being mixed and deposited in any weather in which the men could work.

When the temperature dropped below 25 degrees, all water used was brought nearly to the boiling point and salted; using one pound of salt for eighteen gallons of water. When the work stopped at night it was covered with canvas between the forms and sprinkled with salt. The forms for the work below ground were of rough hemlock, above ground of yellow pine, painted with soft soap, which gave a smooth surface. No provision was made for expansion and contraction from temperature changes with cinder concrete. This is good practice, but in a gravel concrete a joint should be made about once in 150 feet. Some of the concrete was mixed by hand, some of it in mixing machines. Wherever the walls were less than eighteen inches thick it was found that hand mixing was more economical, the labor cost for mixing and depositing the concrete being frequently as low as 50 cents per cubic yard. Where the machines were used the cost of mixing was reduced; but the cost of handling and depositing was so much increased as to balance it. In general, it may be said for building work that no machine mixer is economical that can not be transported as easily as a wheelbarrow.—National Builder.

—The Harvest Thanksgiving service will be repeated in St. John's to-morrow.

WHAT KILTIES ARE DOING

Now on a Trip to England, to Represent Canadian Musical College

All Canadians, who have the welfare of their country at heart, may congratulate themselves that the musical culture of Canada is to be represented during the next six months in England, by that admirable military Band, the Kilties, of Belleville. The Kilties bade "au revoir" to their native land last Saturday, when they sailed from Montreal in the steamship "Southwark" for Liverpool, to fill a long series of engagements in the leading cities of England, Scotland, Ireland and Wales.

The Kilties have been doing much during the last four years to attract attention to Canada, for they have shown the people of the United States (and they have given concerts in every American city of any importance) that Canada can send forth into the world the very best of musicians. The Band has been growing stronger and finer with each new year, until now it stands in the front rank of the world's great musical organisations. There are fifty expert instrumentalists in the Band, under the skilful conductorship of William F. Robinson, and they present a strikingly picturesque appearance in their kilts and plaids. They play music that appeals to all classes, the musical students and the general public, and their concerts are always full of variety. Besides the regular musical programmes, special features are presented at the Kilties' concerts, such as the Clan Johnstone Troupe of Highland dancers, a Male Choir of 16 trained voices, and J. Coates Lockhart, the sweet voiced Canadian tenor soloist.

This Band, which has for so many years been the pride of Belleville, was given a send-off in that city last last Friday that warmed the hearts of the musicians and sent them on their voyage rejoicing. Two farewell concerts were given, and there was speech-making, presentations of medals as souvenirs, and other demonstrations to show the Kilties how well they are thought of. At Montreal, too, when the Band embarked on the steamer, there was a crowd of well-wishers at the pier to wave them affectionate adieus.

The tour of the Kilties throughout Great Britain seems bound to be very successful. The list of Patrons and Patronesses of the Band in England will include such celebrated names as H. R. H. Princess Louise and the Duke of Argyll, the Earl and Countess of Aberdeen, Lord Strathcona, Sir Gilbert Parker, (himself a native of Belleville), and the Rt. Rev. William Cyprian Pinkham (Bishop of Calgary). When the Band returns to these shores next spring it will make a complete tour of Canada, giving concerts in all of the principal cities and towns. And Canada will be glad to give "The Kilties" a royal welcome upon their home-coming.

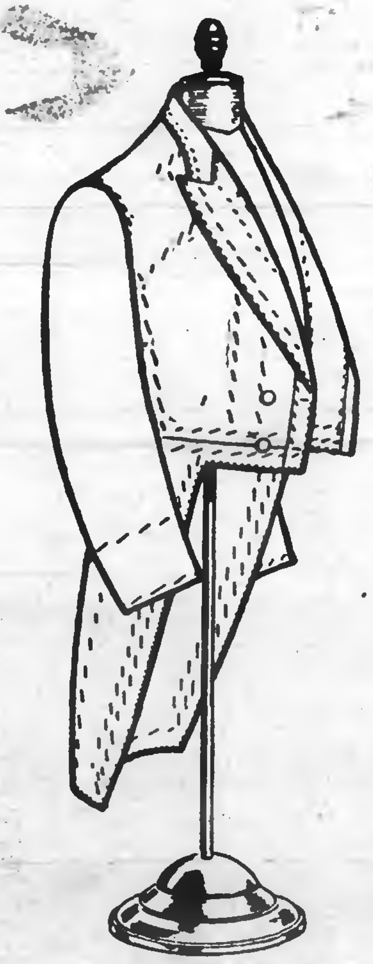

WORKING OUT OUR IDEAL

To tailor suits better than the best custom tailor.

To make each suit fit better, to have more careful interior workmanship, to give each suit an individual expression—the certain snap that every well-tailored garment carries—to so tailor that each suit holds its shape permanently, that was our purpose in '98.

That is our purpose in '04, but it's easier now—ever so much easier! and yet our different forepersons have mostly been with us since '98!

From the start it has been a steady process of education for us all!

By rigid adherence to our ideals—by rejecting the "not-quite-so-good" and exacting the "best" have we attained our purpose.

Because the demand for our carefully hand-tailored suits has increased—because we have established new selling branches just as we have here—our business has warranted many things.

We have been able to assemble skilled, clever tailors—men and women who are cunning and skilful with their fingers, who delight in their work—who know how to mould cloth with the needle—how to sew so as to render the cloth shape retaining. These skilful tailors we have grouped in units—each expert on some one suit part—as a part is finished it is carefully scrutinized for flaws and then quickly passed to the next unit.

The result is a suit that fits perfectly—possesses individual expression—looks well-bred—tasteful, and becomes a gentleman.

The one right we have to open a selling branch here is the fact that we can tailor suits better than the best custom tailor.

The growth from two selling branches in Canada in '98 to thirty in '04 is one indication that we possess that right—you will see the only other in the suits themselves.

We will be very proud to show you these suits. Please don't consider it obligatory to make a purchase.

If you do so and are at all dissatisfied we refund your money.

Semi-ready Tailoring

001

Cressman's, PETERBOROUGH.

MONUMENTS
And all kinds of Cemetery work in superior workmanship, and at lowest prices
COUGHLIN BROS.
HUNTER ST., WEST

THE DAILY REVIEW

VOL LIII., NO. 65. PETERBOROUGH, ONT., CANADA, MONDAY, SEPTEMBER 19, 1904 TEN CENTS PER WEEK

LUMBER
and BUILDING MATERIAL of all kinds. Shingles, Sheathing, Joists and Bill Stuff, Mouldings, Casing, and Base, and all kind of finish, Boxes and Box Shooks.
ALF. McDONALD
Foot St. Charles Hill, Peterborough

PROBABILITIES.
Moderate to fresh easterly winds, fair and cool. Tuesday—Mostly fair, not much change in temperature.

MILLINERY

A MOST EXCELLENT SHOWING.

WE WISH to announce our Fall Opening in our Millinery and Mantle Departments, and to advise our friends and customers that the opportunity will be well worth attention.

THURSDAY
FRIDAY
SATURDAY } **September 22-24**

And also on Saturday evening.

The display will include direct importations of

Pattern Hats
Ladies' Walking Hats
—AND—
Ladies' Untrimmed Hats

the most select and notably correct in every particular. Also will be shown the Latest Novelties in Millinery Trimmings, embracing

Plumes, Feathers, Velvets, Ornaments, Foliage, etc.

Our Millinery has been personally selected by Miss Armstrong, from the ample stocks of the finest sources of supply in New York city.

Included in the display will be new and fashionable examples of LADIES' TAILORED COSTUMES, LADIES', MISSES' and CHILDREN'S AUTUMN JACKETS and COATS, in many materials of great beauty and utility, WALKING SKIRTS, DRESS SKIRTS, SILK PETTICOATS, SWELL DRESSING JACKETS and novelties in LADIES' SILK SHIRT WAISTS.

A cordial invitation is extended to all to visit our Parlors during the opening. Our store will be open on Thursday night from seven to ten, to afford an opportunity to those unable to be present during afternoons of the opening.

Very respectfully,

Robt. Fair & Co.

Wanted

WANTED.

SMALL FURNISHED HOUSE wanted to rent for the winter months. Apply to "J. H." REVIEW office. 3d75

WANTED

A COOK. Apply to MRS. J. F. DENNISTOUN, No. 7[illegible] Water st. 3d63

WANTED

A GOOD COOK. Apply to MRS. DUMBLE, 210 London-st. No children.

WANTED

FIRST-CLASS BLACKSMITH. Apply at the gate house, CANADIAN GENERAL ELECTRIC CO., Peterborough. 3d62

WANTED

A GOOD GIRL for light housework, in a small family. Apply 513 Water-st. 3d63

ARE YOU INDEPENDENT

OR HAVE YOU A BOSS! Get out of slavery and be free. Write G. MARSHALL & CO., London, Ont. and they will show you the way. They have started thousands on the road to freedom.

WANTED

TWO GOOD WAISTS HANDS, for dressmaking department. Liberal wages. Also TWO APPRENTICES for millinery department. Waist hand applicants apply to MISS NEILD and for apprentices positions to MISS ARMSTRONG, head of millinery department R. Fair & Co.

FOR SALE

TWO 10-ACRE LOTS in North Monaghan about one-half mile from Peterborough. Apply to JOHN O'BRIEN, 46 Lake street. d128—w36—tf

For Sale or To Rent

TO LET

TWO DOUBLE FURNISHED ROOMS, with or without breakfast. Apply to MISS ROBERTSON, 367 Reid st., phone 365. 3d66

RESIDENCE FOR SALE

ON BURNHAM-ST., (Ashburnham.) Large and commodious, 2½ acres of ground, extending to river. Stable, etc. DENNISTOUN, PECK, KERR & STEVENSON. d126

Plumbing

Sanitary Plumbing, Steam and Hot Water Heating. Well done, as it should be.

FRED T. BUTTERS,
136 Hunter-st. Phone 3[illegible].

Nelson & Stapleton
Real Estate Agents
387 Water-st. Phone 325.

Property for sale, purchase or exchange.

Bridesmaids' Favors

The wedding custom of presenting the bridesmaids with some little souvenir of the occasion has caused us to give special thought to the matter.

We have an exceptionally choice line of pretty presents that are admirably adapted for the purpose.

Wedding Rings and Wedding Gifts for September brides.

Schneider
Jeweller and Optician.

...THE...
BEEHIVE

We have everything a lady wears.

FALL OPENING
...ON...
Thursday
Sept. 22

Of all the newest, up-to-date, smart, ready-to-wear garments for ladies.

New Waists
Smart Dress
Skirts
Stylish
Mantles

See the New Mantle with dolman effect.

We most cordially invite all the ladies of Peterborough and county to our opening.

There will be an illuminated display in the evening 7.30 to 10 p.m.

JAPANESE SHELLING MUKDEN

Vigorous Work Preparatory to General Attack.

THE RUSSIANS ARE RETIRING

Their Objective Point now is Harbin—Mikado's Troops Endeavoring to Cut off Kuropatkin—Almost Continual Skirmishing is Going on.

London, Sept. 19.—It is asserted in a despatch from Tokio to The Express that the Japanese are vigorously shelling the Russian positions at Mukden, preparatory to a general advance, and endeavoring by a wide turning movement to cut off Gen. Kuropatkin's retreat. The Japanese armies, the despatch adds, are disposed in the same relative positions as in the fighting before Liaoyang.

Almost Continual Skirmishing.

Mukden, Sept. 19.—The Japanese are reported to be advancing on both flanks from the east, the southeast and the southwest. The Russian outposts are closely engaged twenty miles southeast of Mukden. Almost continual skirmishing is going on.

From Kuroki.

London, Sept. 19.—A despatch from General Kuroki's headquarters, via Fusan, states that the Japanese front north of Liaoyang is now almost half way to Mukden, and is confronting Kuropatkin's outposts.

It is believed that Gen. Kuropatkin is removing his headquarters to Harbin.

Russians Are Retiring.

Tokio, Sept. 19.—The Russians are retiring upon Harbin. Only two divisions, with the complement of cavalry, are now south of the Hun River. A battle is expected at Shiliho,

Oyama Reports Loot.

Tokio, Sept. 19.—Marquis Oyama, commander-in-chief of the Japanese forces in the field, telegraphed yesterday morning that General Oku had reported having captured 13 prisoners at the battle of Liaoyang. He also gave a detailed list of the Russian stores which Gen. Oku captured as follows: Thirty horses, two thousand two hundred and eighty-eight rifles, one hundred and seventy-six ammunition wagons, five thousand eight hundred and ninety-two rounds of artillery, six hundred and fifty-nine thousand nine hundred and thirty small arm cartridge. Great quantities of timber, flour, rice, forage, engineering implements, clothing and accoutrements.

Russians Make Chinese Soldiers

Tokio, Sept. 19.—It is reported that the Russians compel the Chinese in Siberia to cut their queues and enlist in the army at the front. Disobedience is punished with instant confiscation of property and death.

Liaoyang Defeat Costly.

Paris, Sept. 19.—A despatch to The Journal from St. Petersburg states that the Russian losses at Liaoyang from Aug. 26 to Sept. 6 were two generals, 21,800 men and 183 guns. The value of the material lost, including the fortifications, is $30,000,000.

Russian Transport Ashore.

London, Sept. 19.—A news agency despatch from Tokio says that a Russian transport carrying arms and ammunition from Shanghai to Vladivostock has stranded on Ituru Island. The prospects for floating her are small. Fifteen of her crew of Americans and Germans have landed.

Gen. Stoessel Expects Defeat.

Che Foo, Sept. 19.—According to Lieut. Prince Radizivil of the Russian army, who reached here Saturday night from Port Arthur, bearing despatches from Lieut.-Gen. Stoessel, the commander-in-chief of the forces of the Russian stronghold, to Gen. Kuropatkin, the temper of the belligerents at Port Arthur has reached an absolutely merciless stage. Prince Radizivil declares that the men of both armies are absolutely venomous in their antagonism. Lieut.-Gen. Stoessel has addressed his garrison, saying that if the Japanese soldiers entered the fortress it undoubtedly will be impossible for their officers to control them and prevent a massacre. For this reason Lieut.-General Stoessel is making no objection to civilians leaving Port Arthur. In consequence of the fact that flags of truce are ignored, numbers of dead Japanese who have been lying on the slopes of the hills of the northeast defences for weeks past are still unburied and the stench in Port Arthur from decomposing bodies is almost unendurable.

In the course of the assaults which took place in the four last days of August two companies of Japanese soldiers, according to Prince Radizivil found themselves at the mercy of the Russians and hoisted a white flag. To this, however, the Russians paid no attention, and continued to fire volleys rapidly into the helpless ranks of the Japanese. In the meantime Japanese troops in the rear of the company that had raised the white flag saw what their comrades had done and expressed their disapproval of the surrender by firing into their rear. As a result of this, 600 men were annihilated.

THE STORE THAT NEVER DISAPPOINTS

The New
Ladies' Coat

That our personally selected Coats for ladies and children have made a decided hit is evidenced by the large sales last week. The styles being absolutely correct—no doubt existing—and the immense range to choose from—makes selling easy. The present offers the most favorable time to choose, before the range gets depleted.

PRICES $4.75 TO $85.00

OUR MILLINERY DEPARTMENT Is ready for early buyers. On THURSDAY and THURSDAY EVENING we have our formal opening.

Cressman

Accidents Near Kingston.

Kingston, Sept. 19.—Friday afternoon two lads were in a boat at Collins Lake on a duck-hunting expedition. One drew a gun towards him and it went off. The bullet pierced the body of William Marshe through the groin. He is in the hospital here in a dangerous state. His father was killed by the explosion of a big gun at Fort Henry some years ago.

A daughter of A. Risenthal of Denbigh, in Addington, got her hand badly injured by a shot while walking on the public road. Dr. Aylesworth had to amputate part of two fingers, and recommended her being taken to Kingston General Hospital for treatment. Who fired the shot, and how the accident occurred is as yet a mystery.

Kept Poor by Doctor's Bills.

Many a family is kept poor by doctors' bills when just as good and oftentimes better results could be obtained by the use of Dr. Chase's Kidney-Liver Pills, which sell at 25 cents a box of twenty-five doses. As one pill a day is the most frequent dose under any circumstances there is no treatment obtainable which costs so little, and at the same time none which brings about such excellent results in derangements of the kidneys, liver and bowels.

Lecture on Physical Culture.

The ladies of Peterborough will be pleased to hear that the Toronto Viavi Co. has arranged for two lecture to be given in the Y.M.C.A. Hall, on Tuesday, Sept. 20th, at 3 p.m., and Wednesday evening, at eight o'clock. We hope that many of our readers will avail themselves of this opportunity of hearing a most interesting and instructive lecture on physical culture and hygience. The Viavi Co. extends a most cordial invitation to all. 3d

WHAT IS NICER THAN A GRATE FIRE?

Let us send you up some BUTT'S CANNEL BLUE GRASS CANNEL or BRIAR VEIN for your fire place.

We would appreciate your order for Hard Coal and will guarantee satisfaction in every detail. Our Coal is hard, bright and very free of slate and every ton is screened.

PETERBOROUGH
Fuel and Cartage Co'y
LIMITED.
182 Charlotte-st. Telephones 270-361
Branch and Yards—136 Aylmer-st. Tel. 362

COMING!

Winter is coming and it is time for you to secure for yourself a comfortable home. Call at our office where we can tell you about many comfortable homes at moderate prices.

Two 2 story Brick Houses at $850 each. Convenient to Wm. Hamilton's. Two 2 story Bricks near C.G.E. Works at $1100 each. Two six roomed Houses near C.G.E. at $1,000 each.

Beautiful Lots on the Wescott property overlooking the Little Lake at right prices. Several new houses for sale at moderate prices. Be sure you see us before buying anything.

A. BROWN & CO.
136 Hunter-st. Phone 126

THE FAIR

We must make room for our fall stock of Books, and to do so are offering

Books at Greatly Reduced Prices

—Call and see some of our Bargains—

REMEMBER WE SELL
WALL PAPER FROM 3 cts
PER ROLL UP.

OCTOBER MAGAZINES
POPULAR, SMART SET, AINSLEE'S, ARGOSY, DESIGNER AND DELINEATOR

The Fair
IMPERIAL BOOK CO.
Sole Proprietors.

Independence Assured

A strong argument for life insurance is found in the scanty record of those who have been able to save out of their earnings enough to make provision for their bereaved families. There are multitudes of men to whom this is impossible, as their income is all required for the decent maintenance of their household, or, the margin for saving is too narrow to allow of a fund being accumulated out of it. Then, there are all manner of misfortunes to which men are liable, which drain away any savings which have been laid aside. Yet the great bulk of such persons could pay the premium on a life policy by exercising special economies. In relation to this, the "Insurance Monitor" narrates that: "A gentleman who was lately visiting a statistician employed in the Census Bureau at Washington, was complaining that he had little or nothing to show for the money he had earned during the course of a lifetime. Through mismanagement of his affairs and unfortunate investments it had nearly all been lost.

"Do you know," said the statistician," how many of the men in this country succeed in saving any large part of the money that they have earned. In the **EASTERN MIDDLE STATES ONLY ABOUT 2 p. c.,** in **NEW ENGLAND 3 p. c.** and in **THE WEST ABOUT 4 p. c."** Such is the slender record of ultimate business success in this country. **MORE THAN 95 PER CENT.** of those whose earning powers or money-making abilities promise to place their families above want, die poor in this land of exceptional opportunities.

"Could there be a stronger argument for the need of life insurance? It is almost the only investment which is not subject to the mistakes of the investor."

The Sun Life of Canada is a household word in this country. Its marvellous increase in business is Proof of Public Confidence in its plans of Life Insurance. Profit by the experience of the men who know how to invest wisely by insuring in the

SUN

W. H. HILL

Manager Central Ontario.

RAPHIA
The newest material for Hats.
On sale at the REVIEW OFFICE.

IF you think of having something printed and have it well done, see the Review Job Department. Suggestions, Designs. Every care taken to please you.

The Nuptial Knot

Will not be so well tied unless the Wedding Present is had at Sanderson's. Let us suggest some things:

Hawke's Cut Glass in beautiful pieces
Wedding and Gem Rings.
Pearl Jewelry, very appropriate for bride's presents.
Beautiful gold articles of handsome design.
Beautiful Mantle Clocks and Timepieces.
A full line of goods exactly the thing for the season.

SANDERSON
367 George-st

Children's Aid Society
FOR THE CARE OF NEGLECTED AND ILL-TREATED CHILDREN
INCORPORATED by Act of Legislature, 1890
information required. Informants names kept strictly private.
CHILDREN FOR ADOPTION
Office Hours: 11 to 12 a. m
OFFICE — DIVISION COURT BUILDING

GEO. COCHRAN.
AGENT AND ASST'T SEC'Y

"The Twa Macs"

Work ... Well Done

Has its value. There's no going over required after we complete a job.

Intelligent workmanship, good materials and honest effort.

We carry out contracts or attend to any call on any emergency. If you require Plumbing or Electrical work give us the opportunity to tell you what we can do. Satisfaction guaranteed.

MacPherson & McGregor
Plumbing, Heating and Electrical Contractors, George-st.

HIGHEST CASH PRICE
PAID FOR
Furs, Skins, Hides, Tallows, also Junk
OF ALL KINDS

T. GEORGE HOLMES
Cor. Simcoe and Bethune-sts.

CANADIAN PACIFIC RAILWAY

EAST	ARRIVE	DEPART
Norwood, Havelock, Ottawa, Montreal	5.10 p. m.	11:25 a. m
Indian River, Norwood, Havelock	7.12 . m.	7.25 p. m
Norwood Havelock, Kingston, Ottawa, Montreal, Portland, Boston	5.10 a. m.	12.35 a. m
WEST		
Toronto, London, Detroit, Chicago	11:25 a. m.	5.10 a. m
Toronto and intermediate	7.33 p. m.	7.12 a. m.
Toronto, London, Detroit, Chicago	12.30 a. m.	5.10 p. m
Toronto, North Bay, Port Arthur, Northwest	11.35 a. m.	5.10 a. m

GRAND TRUNK RAILWAY SYSTEM
RAILWAY TIME TABLE

	Arrive	Depart
Lindsay, Orillia, Midland, Gravenhurst, North Bay Stouffville and Toronto	11.46 am 6.00pm	5.35 pm 5.30 am
Port Hope, Toronto, London Detroit, Chicago & West Niagara Falls, Buffalo, Cobourg, Montreal and East	8.30 am 5.35 pm	11.46 am 9.05 pm
Toronto, Lindsay, Stouffville Uxbridge and Markham	10.25 pm	7.30 am
Lindsay Local	8.15 am	2.00 pm
Hastings, Campbellford, Madoc, Belleville, Kingston Montreal and East	8.10 am 5.40 pm	8.30 am 2.00 pm
Lakefield	10.30 am 5.05 pm 4.30 pm	8.30 am 12.15 pm 5.40 pm

THE CORPORATION OFFICERS

Geo M Roger, Esq., Mayor,
S R Armstrong, Clerk.
Felix Brownscombe, Treasurer
E H D Hall, Town Solicitor.
D W Dumble, K C, Police Magistrate
Geo I Round, Chief of Police.
T A S Hay, C. E., Town Engineer
W J Green, Tax Collector.
Dr. Bingham, Medical Health Officer.
W F Miller, Relief Officer.
Thos Rutherford, Chief of the Fire Brigade.

TOWN COUNCIL

Geo M. Roger, Esq., Mayor; Aldermen—Messrs. R F McWilliams, Henry Best, Frank Adams, Jos Batten, Wm Scott, Henry Rush Wm Johnston, Robt Chinkscale, Jas Edgcumbe Robt Hicks, E F Mason, M A Morrison

The Daily Review.

MONDAY, SEPT. 19, 1904.

POLITICAL CRIME

In another column we give a characteristic article by the Globe on "Ontario Liberals and Political Crime." As formerly the barnacles on the ship of state called for its condemnation, so now it cannot countenance the pirate Minnie M., its pirate owners and charterers, or its pirate crew. Unfortunately, having thus relieved it conscience, we are afraid that it may speedily return to the defence of these iniquities. In its very proper condemnation of the crimes of its friends, it endeavors to convey the impression that this was an isolated case. In reality it is not exceptional. It is no worse tan what was done in West Elgin or South Oxford, or other constituencies where the saw-offs or timely resignation prevented a thorough investigation. A similar amount of crime in a town or township, such as has often been perpetrated by the Ross machine, could not have been exposed in such a startling manner as the iniquities confined to the small stage of a little vessel's deck. Nor does the Globe bring its censure to bear upon the real offenders, the Ross Administration. The actual perpetrators were the agents of the Ministers quite as much as they were of Mr. Smith. One of their number, Attorney-General Gibson, was in the constituency taking charge of the corrupt election. He was publicly warned of the intended cruise of the Minnie M., with full particulars of the frauds that were planned, and he made himself a party to them by his flat refusal to interfere. Since then Mr. Rose, his colleagues and supporters have rewarded these crimes, at the cost of the public, especially by their grants to the Sault Companies so deeply involved.

Some Liberal organs are endeavoring to defend Mr. Ross and to confine the blame to the wicked Stratton wing of the Ministry. We must protest against this pretence. If Mr. Stratton, Mr. Gibson and other Ministers have made themselves more prominent in the work of corruption, they did it for the benefit of the whole Administration and with the approval of their colleagues. The Minnie M. case is but the culmination of the exposure of Ministerial corruption. The Ross Administration is dead and it should be speedily buried.

A FLIM-FLAM PREFERENCE

In an article on the British preference the Globe has one good line, its heading, "A flim-flam preference," which aptly describes the Laurier policy. Unable to refute Mr. Borden's arguments, the barnacle organ falsifies the statements of the leader of the Opposition in order to demolish the man of straw thus set up. For instance, it says:—"Mr. Borden is going to give adequate protection to the Canadian manufacturer, that means that the duties against the British manufacturer will be higher than they are now—high enough indeed to exclude him from the market." Again it says:—"This great Imperial party, is to put up the bars against British goods and offer the British manufacturer the exquisite consolation that the foreigner is excluded also, and by higher duties than are imposed on him." Of course, as the Globe very well knows, Mr. Borden means nothing of the sort. He means that he would not exclude, but would increase British imports, decreasing those of foreigners. His policy is clear cut and easy of comprehension. It is a preference for Canadian goods and Canadian wage-earners over all comers, and a preference for British goods over those of foreigners. He does not wish to see even British imports closing Canadian factories as in the case of the woollen industry, but there is ample scope for a preference for British goods without this. We are not in a position, we are not likely to be a position, soon, if ever, to produce all that we require, and our imports are likely to continue large. Mr. Borden and those who follow his lead desire that these imports should be supplied as much as possible by the United Kingdom and other parts of the Empire, and as little as possible by foreigners. It would not be difficult for men with business capacity to frame a tariff which would bring about this result. It is useless to quibble about percentages or to endeavor to apply any hard and fast rule. A study of the official returns showing the amount of imports and the localities whence they come, will enable any man using his common sense to ascertain whether the duty is too low to afford due protection to our own people from crushing competition. A little further research would enable an idea to be formed why our imports from the United States are increasing far more rapidly than those from the United Kingdom. The tariff is so framed as to bear lightly on articles with which our neighbors are able to supply us, thus giving them a very substantial preference, while they in return seem to arrange their customs duties with a view to shutting out Canadian goods, excepting certain raw materials which they wish to enjoy the profit of manufacturing while our own people are to do the mere hewing and delving.

Keeping in view our true policy—a preference for Canadians over all others, and a preference for British over foreign goods in Canada, the necessary changes in our tariff can easily be ascertained from our trade returns.

ONTARIO LIBERALS AND POLITICAL CRIME

In Another Lucid Interval the Toronto Globe Tells Some Truths.

(The Toronto Globe)

The Liberals of Ontario have good reason to be both ashamed and indignant because of the revelations of political crime made in the election court at Sault Ste. Marie. It is not fitting that comment be passed upon ex parte statements made in evidence while election trials are in process. When the evidence given by unreliable witnesses, like those brought from Buffalo in the North Grey case, is flatly contradicted by the testimony of Canadians of character and standing, we can afford to wait the finding of the court. But the finding of the court at Sault Ste. Marie on the evidence submitted in connection with the "Minnie M." charges, and the very definite and unmistakable language of both the Chancellor and Mr. Justice Teetzel, release this instance, and make public judgment upon it both right and timely.

And that judgment cannot be other than one of stern and unequivocal condemnation. The whole story of the trip of that chartered steamboat and of the conduct of the gang fittingly described by the court as "rascals," is utterly disgraceful to every man directly or indirectly involved in it. That this nefarious traffic in votes, this disgusting collusion with pluggers and moral debauchees, was conducted in the interest of the Liberal candidate, and ostensibly for the sake of the Liberal party make it all the more intolerable to intelligent and self-respecting Liberals, not only in the constituency, but throughout the Province. No decent Liberal will defend it, or make apology for it, or minimise its crime. The unanswered evidence is direct, the finding of the court is plain, and at no essential point can reason or decency offer either extenuation or denial. The criminality of the offence is matched only by its utter and unrelieved stupidity. All who are responsible for it deserve not only the utmost punishment provided by law, but also the unreserved and indignant repudiation of all who have voice or responsibility in the Liberal party.

It is to no purpose to say that on the Conservative side the corruption was as bad or worse. That saying is probably true. But with the Liberal party it has been different. There probably never was an absolutely clean general election in this or any other Province. There have always been parasites and grafters, and camp followers. But their presence has been resented and their services resisted by the Liberals. And the temper, and genius, and ideals of the Liberal party have not changed. The number of those who approve of corrupt election methods or who would profit by them is insignificant, and if anything we give honest voice to the sentiments and convictions of the Liberals of Ontario it is in deliberately and determinedly condemning the conduct of those who organised and carried out the Sault Ste. Marie election offences, and in demanding that in every other constituency workers of the unsavory Sullivan species be separated from the activities of the Liberal party by a gulf as wide as that which divides decency and honor from the ugliest and foulest crime.

For Over Sixty Years

An old and well-tried remedy.—Mrs. Winslow's Soothing Syrup has been used for sixty years by millions of mothers for their children while teething, with perfect success. It soothes the child, softens the gums, allays all pain, cures wind, colic, and is the best remedy for diarrhoea. Sold by all druggists in every part of the world. Twenty-five cents a bottle. Its value is incalculable. Be sure and ask for Mrs. Winslow's Soothing Syrup and take no other kind.

Plump, Rosy Children

are children that get the right food to eat—wholesome, nutritious food—easily digested food.

Mooney's Perfection Cream Sodas

are splendid food for growing children. Made of Canada's finest wheat, cream and butter—they are more nourishing than bread, and easier to digest. Always crisp and appetizing in the moisture-proof packages. At all grocers.

SAULT STE MARIE

Precarious Existance of the Ministry Prolonged by Fraud and Crime

When the election took place the Ministry was trying to prolong a precarious existence. The charge was freely made that the band of workers who are being utilized to keep the present politicians in office would stop at nothing. The depressed condition of the industries at Sault Ste Marie afforded a chance to appeal not only to the necessities but to the cupidity of the people in the locality. Authority was taken to relieve distressed workmen thrown out of employment by paying their wages with public money, and the disbursement of the cash was made coincident with the holding of the election. A member of the Ministry addressed a public meeting on the eve of the contest and appealed to the people as the spokesman of a Government able to serve the commercial interests of the district. Not content with such methods, the agents of the party proceeded to make assurance doubly sure by the usual course forms of corruption involved in bribing voters with money and whiskey. The evidence shows this, and reveals also the details of a successful plan to carry a boat load of paid ruffians to a remote polling place in order that bogus votes might swell the expected majority. The constituency returned the Government candidate and the obligations created by such a situation had to be fulfilled.

Emerging from the bye-elections with a majority of three the Ministry carried through the Legislature a measure to revive the Sault industries by pledging the money, the credit, and, it is painful to reflect, the good name of Ontario in an effort to set on their feet the private enterprises of a few capitalists whose money had been foolishly invested and badly handled. This was the price paid for what can only be called a political crime. The whole story is now known in all its details. The election has been set aside, and the Ministry, which has sacrificed so much of honor, of fair dealing and of sound principle to maintain itself in power is now face to face with a fresh emergency. What is to be the next step? How long can the Province tolerate a condition that menaces all that is worth preserving in our political system? It is surely a time when earnest-minded men can counsel together, regardless of their views on party issues, and make a stand for common morality in public affairs. The intense partizanship which reigns supreme in the Legislature furnishes no hope that it can be trusted to end an intolerable condition but there is throughout the Province a healthy, though disorganized body of opinion to which appeal must be made, and it cannot too soon exert its authority.—Toronto News. Indep.

Of Use Every Day

Once you become acquainted with the merits of Dr. Chase's Ointment and the scores of ways in which it is useful in every home, you would not think of being without it. Eczema, salt rheum, scald head, tetter, chaffing, chilblains, burns, scalds and every form of skin irritation and eruption soon yield to its extraordinary soothing, healing influence.

The Daily Review

Is for sale each evening at the following places:—

Braund's Grocery, 111 Park street.

Goheen's Grocery, 200 Rubidge street.

Green Bros.' Grocery, 352 Charlotte street.

Manion's Grocery, corner Mark and Elizabeth streets, Ashburnham.

Routley's Grocery, corner Brock and Park streets.

Edgcumbe's Grocery, corner Antrim and George street.

THE 161ST EARTHQUAKE

CAUSED BY MOON'S CONJUNCTION WITH THE SUN.

Says Professor Wiggins of Ottawa The Quake is on its way East from Mexico.

Prof. Wiggins of Ottawa has given his opinion with reference to the earthquake which shook up Ottawa a few days ago and caused the indicator in Toronto to register a few seismic thrills. Prof. Wiggins, who is an authority, states that the force which produced the earthquakes was the moon's conjunction with the sun, and that it was felt strongly in Ottawa owing to the low barometric pressure resulting in high winds. "No earthquake can occur where the barometer is high," he said, "A low barometer shows that the air is light and of course the land surface suddenly rises. Suppose the Pacific ocean were snatched away from our planet its bed would immediately rise to the present level of that ocean's surface.

"If the air over Ottawa were suddenly removed," continued the professor, "the city would rise to a great height in a moment of time. The earth's elasticity has a great tendency to accumulate at some point generally an island or mountain. The air at that point suddenly becomes light and if a mountain, it may spring up and fight many miles away as it happened with Turtle Mountain last year, or it may become a landslide as at Buckingham. These elevations may be protected by stretching wires from them ove rsurrounding country, thus distributing the force. This protects the parliament buildings, otherwise they might some some day slide into the Ottawa river. I may say," concluded Prof. Wiggins, "that this is the earthquake reported from Mexico two weeks ago and is travellling eastward. It will appear in Europe and Asia in a brief period. Generally a great earthquake is accompanied by a similar shock on the opposite side of the earth."

161st EARTHQUAKE.

"According to my record of earthquakes happening in Canada the one last night makes the one hundred and sixty-first," said Dr. George Johnson. "The most frequently shaken point in Canada, according to these records, is Pointe des Monts in the mouth of the St. Lawrence. This point has a record of twenty-four earthquakes, the first occurring December 30th, 1880, and the last January 11th, 1894. Ottawa and the Ottawa valley have had six previous seismic disturbances. The first noted occurred on May 1st, 1856. The second, which is marked violent, on July 12th, 1861. The third or fourth, which were 'slight,' happened on February 8th and April 14th, 1880. The fifth—several smart shocks—occurred on January 11th, 1888. The sixth was on February 5th, 1888, 'slight.' The seventh was slight and occurred on the 14th of September at a few minutes before 9 p.m. It lasted a few seconds; was accompanied (in Chelsea) by a rumbling noise, suggesting the passing of a heavy train of cars. The wrinkling of old Mother Earth's surface was distinct and unmistakable, an undulation seemingly proceeding from the southeast to northwest."

BOON OF CIVILIZATION

Medical Journal Talks Strongly on Vaccination.

The Canada Lancet, in a recent issue, made these editorial remarks on the subject of vaccination:

"One of the greatest boons of modern science is the discovery and practice of vaccination. It has been in use now for about one century. During this time it is safe to say that it has saved more lives than all the wars put together have destroyed.

"In Sweden from 1774-1801 the death rate from smallpox was 2,008 per million of population, from 1801-1815, a period when vaccination was practiced but optional, the death rate was 631; from 1815-1855, when vaccination becamee compulsory, the death rate was only 173. In London per million of population, the following death rates pertained from smallpox: 1771-1780, [illegible]6.029, 1801-1810 2,040; 1831-1835, 830; 1838-1853, 513; 1854-1871, vaccination now compulsory, 389; and 1872-1890, vaccination compulsory and more efficiently enforced, 178.

"But for children under 10 years of age, the attack rate is 5 per 1,000 among the vaccinated, and 101 per 1,000 among the unvaccinated. The death rate among the vaccinated was 0,09, and among the unvaccinated, 44.

"In persons over ten years of age, the attack rate was, per 1,000, among those twice vaccinated, 3; among those once vaccinated 19; among those not vaccinated, 94. The death rate among those twice vaccinated was 0.08; among persons once vaccinated, 1; among those not vaccinated, 51.

"It is absolutely useless for people to argue against vaccination. The law should be compulsory for revaccination as well as vaccination. Smallpox is so extremely contagious that nothing but vaccination will control its spread. In pre-vaccination days there was an epidemic every few years. This is what the Anti-Vaccination League would bring us back to."

In washing woollens and flannels, Lever's Dry Soap (a powder) will be found very satisfactory. 48

THAT MOWER

Needs sharpening The grass shows it. Bring the mower to us. We understand the troubles of lawn mowers and can offer relief.

RUBBER ROLLS for Wringers. and TIRES for Baby Carriages.

Metherel's

CYCLE WORKS.

223-5 Hunter-st.

The Daily Review.

MONDAY, SEPT. 19, 1904.

BUFFALO CHARGES FAIL

Election Trial of North Grey Petition Has Been Postponed.

Judges Hold That the Evidence Was Too Contradictory—Minister Davis Only Witness on Saturday—Said He Had No Knowledge of a Central Organization in Connection With the Liberal Party—Significant Neglect.

Owen Sound, Sept. 19.—Only one witness gave evidence in the North Grey election trial Saturday morning, Hon. E. J. Davis, Commissioner of Crown Lands, said that he had arrived in the riding on the day of Mr. Mackay's nomination, had addressed the convention and departed the following day. A week previous to the election he had returned and had not been in the riding since that occasion. He arrived in Owen Sound on Christmas eve and returned to Toronto in the early morning following. During his brief stay he had merely made arrangements for speakers at public meetings. He had seen Mr. Marshall, the organizer, but had not seen Mr. Mackay. The witness had no knowledge of a central Liberal organization, and did not know who had employed Mr. Marshall. Messrs. Smith and Vance had assisted in the work of organization. Mr. Smith's office was in Toronto, and he did not know who maintained the office.

"Did you really think it necessary to come away up here Mr. Davis with your three leading organizers here to make arrangements for public speakers?" asked Mr. Blackstock in a tone of incredulity.

"Under the circumstances I thought it was very important," replied the Minister of Crown Lands.

The witness said that he had not interested himself in the protest, and could not say who was supplying funds to respondent to carry on the trial. This concluded the evidence on the group of charges embodied in the testimony of the Buffalo operators, Nelson and Mulloy.

Significant Neglect.

Mr. Blackstock addressed the court in unusually vigorous style. The procuring of the men to go into a constituency was illegal, and the actions of Mulloy in the riding was corrupt. Four persons could contradict the evidence of Nelson, Sullivan, Vance, McCarty and Massey. They had not been called by the respondent. This was significant, and a circumstance that pointed to the truth of the story. The stories of Roy McCarthy and C. C. Pearce, the man of many Government jobs, were "extravagant and ridiculous," that a stranger should meekly submit to being bundled out of town by two men who he had never seen until that very day. The story was preposterous. Dr. Hough's denial was unimportant, as he was an incriminated party.

Mr. Aylesworth made capital out of that part of the Nelson story which told of his morning run to Owen Sound from Stratford, and his return the same day. Agent Dench had proved by the books of the railroad that this was impossible at that time by the regular passenger service. Nelson's second appearance in the box had served only to weaken his story and to demonstrate that it was a manufactured yarn from start to finish. He also dwelt upon the unreliability of men who would lend themselves to such a purpose.

Dismissed the Charge.

Their lordships said that in view of the evidence of men of undoubted standing and character who denied the story of these men absolutely, they had no other course open to them than to dismiss the charge.

This adjournment does not mean an end of the trial. It will resume undoubtedly if the statement of counsel for the petitioner may be accepted, and they promise developments of the most startling kind.

The postponement of the North Grey election trial Saturday till Oct. 31 was inevitable on account of the multiplicity of the judges' engagements.

JUDGES REPORT TEN.

C. N. Smith Called on By the Court to Pay All Costs.

Sault Ste. Marie, Sept. 19.—In the Soo election trial, the judges Saturday morning reported the following persons for corrupt and illegal practices:

William Coyne, assistant to the president of the Consolidated Lake Superior Company.

Sack Kennedy, alias Ferguson.

Pat. J. Galvin.

David Hopkins, a C.P.R. conductor.

J. D. Lamonte.

Napoleon Audette.

Charles Griswold.

William H. Godwin, mayor of Steelton.

W. C. Kilpatrick, mayor and postmaster of Copper Cliff.

John F. Bonatham, who admitted he had received a bribe.

They also report that in their belief corrupt practices extensively prevailed throughout the entire constituency; they direct C. N. Smith to pay all the costs of the petition.

The court, referring to J. Kennedy, general superintendent of the A. C. R., who wrote to Hopkins, said he was a weak agent in Coyne' hands.

Passenger Train Wrecked.

Port Arthur, Ont., Sept. 19.—Passenger train No 2, eastbound, was ditched at Dexter yesterday morning. Some of the cars were wrecked. No person was injured. A wrecking train from Fort William cleared the track, and the train arrived here twelve hours late.

Fell to His Death.

Chatham, Sept. 19.—James Larkin was drowned Saturday, and his body recovered yesterday afternoon. He fell off the City of Chatham while asleep.

His Occasional Wish.

"Why don't you ever want to go to a wedding?" snapped Mrs. Enpeck. "I don't believe you've been to a wedding since you attended your own."

"No," mildly responded Mr. Enpeck, "I haven't. And," he added softly to himself, "I sometimes wish I hadn't attended that one."

PRINCE BISMARCK DEAD.

Son of Builder of the German Empire Passes Away Painlessly.

Friedrichsruhe, Sept. 19.—Prince Herbert Bismarck died yesterday morning at 10.15. The end was painless. Since he ceased to be Foreign Minister, on the retirement of his father in 1890, Prince Herbert Bismarck has taken part in public affairs only as a member of the Reichstag. His attitude had been that of a man not appreciated by his sovereign, and who was waiting in the background for an opportunity to resume his career.

His delivery as a Parliamentary speaker improved year by year. He always declined to join any political group, steadfastly calling himself an independent.

Prince Bismarck's father trained him for his successor as chancellor of the German Empire, and advanced him rapidly in the diplomatic service until, at the age of 40 years, he was Minister of Foreign Affairs, in which position be took part in nearly every important international transaction.

The title of Prince Bismarck and the large fortune of the deceased will go to his 7-year-old son, Otto. The estate is now estimated to be worth $4,000,000, exclusive of the lands.

O.J.C. FALL RACES.

Toronto, Sept. 19.—Summary of Saturday's results at the Woodbine track, the first day of the autumn races of the O.J.C.:

First Race—6 furlongs, all ages—1 Elliott, 2 W. R. Condon, 3 Mirthless. Time, 1.15¼.

Second Race—2-year-olds, 5 furlongs—1 Caper Sauce, 2 Incense, 3 Maggie Mackey. Time, 1.02¼.

Third Race—3-year-olds and up, 1 1-16 miles—1 Judge, 2 Harbor, 3 Sailor's Delight. Time, 1.50.

Fourth Race—Handicap, 3-year-olds and up—1 Claude, 2 Early Roy, 3 Wire in. Time, 2.09¼.

Fifth Race—Novice Steeplechase, 3-year-olds and up, 1¾ miles—1 Nitor, 2, Captain Hayes, 3 Two X. Time, 3.43.

Sixth Race—3-year-olds and up, 6 furlongs—1 Virtuoso, 2 Loch Evil, 3 Adele Trebla. Time, 1.17.

Mr. Borden's Tour.

Kingsville, Sept. 19.—Saturday this town gave Mr. R. L. Borden the most enthusiastic of receptions, and the leader of the Conservatives made a ringing speech in reply to a eulogistic address. Mr. Lewis Wigle, the candidate, also made a strong speech.

Windsor, Sept. 19.—1,500 people heard Mr. R. L. Borden discuss public questions in the armories Saturday night.

Pulled Gun Toward Him.

Winnipeg, Sept. 19.—While Mr. Risum with his son and daughter were driving to his ranch, 16 miles from Claresholm, the boy in picking up a gun, which was in the bottom of the rig, to shoot some chickens, accidentally discharged the weapon as he held the muzzle towards him and the shot entered his side, killing him almost instantly.

Rig Struck By Train.

Ottawa, Sept. 19.—H. Barnes, an Ottawa drover, was struck by the C.P.R. Pembroke special. The rig was demolished and Barnes seriously but it is not thought fatally injured. The accident happened at March's Crossing, 12 miles from Ottawa.

THE MARKET REPORT

Peterborough Market

WHEAT	
Wheat	$0 90 to 1 00
FLOUR AND MEAL	
Flour, family, cwt.	$2 50 to 2 75
Flour, bakers' cwt.	2 90 to 3 00
COARSE GRAIN	
Barley, per bushel	0 40 to 0 43
Peas, small	0 60 to 0 70
Peas, mummies	0 60 to 0 70
Oats	0 34 to 0 35
Buckwheat	0 48 to 0 50
Rye	0 40 to 0 48
WOOL AND HIDES	
Wool, unwashed	0 06 to 0 07
Fleece Wool	0 11 to 0 18
Veal Calf Skins	0 08 to 0 10
Deacons	0 40 to 0 50
Beef Hides, per cwt.	6 50 to 7 00
Sheepskins	0 50 to 0 60
MEAT, POULTRY AND DAIRY PRODUCE	
Beef by the ½, per cwt.	6 00 to 8 00
Mutton, per lb.	0 08 to 0 10
Lamb, quarter, per lb.	0 10 to 0 12½
Dressed Hogs, per cwt	7 50 to 8 00
Pork by the ½, per lb.	0 10 to 0 12½
Lard	0 13 to 0 14
Chickens, per pair	0 70 to 1 00
Ducks, per pair	0 80 to 1 00
Geese, each	0 80 to 1 25
Turkeys, each	1 00 to 1 50
Butter, fresh roll, per lb.	0 19 to 0 20
Butter, crock	0 16 to 0 18
Eggs, per doz.	0 17 to 0 22
LIVE STOCK	
Cattle, exporters	0 4 to 0 04½
Choice butchers, steers & heifers	0 3½ to 0 03¾
Light heifers and cows	2 50 to 3 00
Feeders, 1000-1100	3 00 to 3 25
Stockers	0 02 to 0 02½
Hogs, select, 120-160	4 90 to 5 00
Fats and heavies	5 00 to 5 25
Lights	4 25 to 4 75
Sows	3 00 to 3 25
Stags	0 1½ to 0 02
Sheep	3 25 to 3 75
Lamb, per lb.	0 04 to 0 05
GENERAL	
Potatoes	0 75 to 0 90
Carrots	0 40 to 0 45
Wood, hard	6 50 to 8 00
Wood, soft	3 00 to 5 00
Straw, per load	2 00 to 3 00
Tallow, rendered, per lb.	0 06 to 0 08
Hay, timothy, per ton	8 00 to 9 00
Hay clover, per ton	7 00 to 8 00

Chicago Wheat Lost Over 4 Cents Per Bushel Saturday—Live Stock Markets—The Latest Quotations.

Saturday Evening, Sept. 17.

Liverpool wheat futures closed to-day ¾d lower than yesterday, and corn futures 1d lower.

At Chicago Sept. wheat closed 4⅛c lower than yesterday; Sept. corn 1⅝c lower and Sept. oats ⅛c lower.

FOREIGN MARKETS.

London, Sept. 17.—Close—Wheat, on passage quiet, but steady.

Paris—Close—Wheat, tone strong, Sept. 23f 70c; Jan. and April, 24f 90c. Flour—Tone strong; Sept., 31f 60c; Jan. and April, 32f 50c.

TORONTO ST. LAWRENCE MARKET.

Grain—		
Wheat, white, bush	$1 04	to $1.07½
Wheat, red, bush	1 04	1.06
Wheat, spring, bush	1 00	....
Wheat, goose, bush	0 89	0 90
Beans, bush	1 35	....
Barley, bush	0 46	0 50
Oats, bush	0 35	0 40
Rye, bush	0 57	....
Peas, bush	0 35	....
Buckwheat, bush	0 47	0 48

LIVERPOOL GRAIN AND PRODUCE.

Liverpool, Sept. 17.—Closing—Wheat, spot, nominal; futures, dull; Sept., 7s 4⅝d; Dec., 7s 7⅛d. Corn, spot easy; American mixed, 4s 7d; futures, quiet; Sept., 4s 5⅝d; Dec., 4s 5⅝d. Peas, Canadian, steady, 6s 7d. Flour, St. Louis fancy winter, nominal, 9s 6d. Hops in London (Pacific coast), firm, £6 15s to £8 5s. Beef, quiet; extra India mess, 61s 3d. Pork, strong; prime mess western, 7s 6d. Hams, short cut, 14 to 16 pounds, dull, 46s 6d. Bacon, firm: Cumberland cut, 26 to 30 pounds, 51s; short ribs, 16 to 24 pounds, 51s; long clear middles, light, 28 to 34 pounds, 51s 6d; short clear backs, 16 to 20 pounds, 43s 6d; long clear middles, heavy, 35 to 40 pounds, 50s; clear bellies, 14 to 16 pounds, 52s. Shoulders, square, 11 to 13 pounds, quiet, 39s. Lard, steady; prime western, in tierces, 35s 9d; American refined, in pails, 37s 3d. Butter, good United States, steady, 70s. Cheese, firm; American finest white, 42s; do., colored, 42s. Tallow, firm; prime city, 22s; Australian, in London, 26s 3d.

NEW YORK DAIRY MARKET.

New York, Sept. 17.—Butter, firm; receipts, 4815. Street prices: Extra creamery, 18½c to 19½c; official prices, unchanged. Cheese, steady, unchanged; receipts, 2576. Eggs, firm, unchanged; receipts, 298.

CATTLE MARKETS.

Cables Steady—Hogs Have Steadier Tendency on American Markets.

London, Sept. 17.—Cattle are steady at 10c to 11⅝c per lb.; refrigerator beef, 8½c to 8¾c per lb. Sheep, 10½c to 11½, dressed weight.

EAST BUFFALO CATTLE MARKET.

East Buffalo, Sept. 17.—Cattle—Receipts, 250 head; steady to strong; prime steers, $5.50 to $5.75; shipping, $4.75 to $5.25; butchers', $4 to $5; heifers, $3.25 to $4.75; cows, $2.75 to $4; bulls, $2.75 to $4.25.

Veals—Receipts, 200 head; 25c lower at $4.50 to $8.50.

Hogs—Receipts, 5600 head; strong on good, slow on common; heavy, $6.25 to $6.35; mixed, $6.30 to $6.42½; Yorkers, $6.25 to $6.35; pigs, $5.90 to $6.15; roughs, $5 to $5.50; stags, $4 to $4.75; dairies and grassers, $5.75 to $6.30.

Sheep and Lambs—Receipts, 6000 head; sheep active; lambs slow, 10c lower; lambs, $4.50 to $6.15; yearlings, $4.50 to $4.75; wethers, $4.25 to $4.50; ewes, $3.85 to $4; sheep, mixed, $2 to $4.

NEW YORK LIVE STOCK.

New York, Sept. 17.—Beeves—Receipts, 18; dressed beef steady, at 6¼c to 9½c per lb. Exports to-day, 1300 cattle and 4018 quarters of beef.

Calves—Receipts, 220; market, quiet and very little trading; common to prime veals, $5 to $8.50 per cwt.; city dressed veals, steady, at 8c to 12c per lb.

Sheep and Lambs—Receipts, 3000; sheep steady; common and medium lambs, slow and unchanged; choice lambs, in good demand and firm; sheep sold at $3 to $4.50 per cwt.; lambs, at $5.25 to $6.25; one car of very choice lambs, at $6.65. dressed mutton, in fair demand at 5c to 8½c per lb.; dressed lambs, at 8c to 11c.

Hogs—Receipts, 220; feeling steady.

CHICAGO LIVE STOCK.

Chicago, Sept. 17.—Cattle—Receipts, 1000; market steady; good to prime steers, $5.80 to $6.10; poor to medium, $4 to $5.25; stockers and feeders, $2.25 to $3.85; cows, $1.40 to $4.35; heifers, $2.50 to $4.75; canners, $1.40 to $2.10; bulls, $2 to $4.30; calves, $3 to $6.50; Texas fed steers, $4 to $5.50; western steers, $3 to $4.25.

Hogs—Receipts to-day, 10,000; to-morrow, 25,000; left over, 2000; market strong; mixed and butchers', $5.50 to $6.05; good to choice heavy, $5.75 to $6; rough heavy, $5.75 to $6.10; light, $5.50 to $6.10; bulk of sales at $5.60 to $5.90.

Sheep — Receipts, 4000; sheep steady; lambs steady; good to choice wethers, $3.65 to $4.25; fair to choice mixed, $3.25 to $3.60; native lambs, $4.25 to $6.15.

CHEESE MARKETS.

London, Sept. 17.—Seven factories offered 1332 boxes; no sales; bidding from 8½c to 8⅝c.

Cowansville, Que., Sept. 17.—At the weekly meeting of the Eastern Townships Dairymen's Association here to-day 25 factories offered 1424 boxes of butter and 21 factories offered 1029 boxes cheese. Butter sales: Alexander bought 30 boxes at 20⅛c and 213 boxes 20⅛c. Hodgson Bros. bought 336 boxes at 20⅛c and 95 at 20⅛c. Gunn & Langlois bought 77 boxes at 20⅛c. James Dalrymple bought 343 boxes at 20⅛c, 134 boxes at 20⅛c and 40 boxes at 20c. A. J. Bryce bought 40 boxes at 20⅛c. H. H. Hibbard bought 30 boxes at 20⅛c. D. A. McPherson bought 76 boxes at 20⅛c.

Cheese sales: Fowler bought 44 boxes at 8⅝c. Hodgson Bros. bought 207 boxes at 8 11-16c. D. A. MacPherson bought 202 boxes at 8¾; A. J. Bryce bought 62 boxes at 8⅝c. Gunn & Langlois bought 269 boxes at 8⅝c. Butter all sold and 155 boxes of cheese held over.

Boy Incendiary Gets 5 Years.

Toronto, Sept. 19.—Frank Armstrong, aged 12, for some years an inmate of the Boys' Home, was on Saturday sent to the Victoria Industrial School for five years for having, with Harry McClambish, aged 11, set fire to some of the home sheds two weeks ago. McClambish was allowed a suspended sentence.

Doukhobors on the March.

Saskatoon, Sept. 19.—Doukhobors are again troublesome, and are marching here in search of the Messiah. The Dominion Government agent and a squad of mounted police have gone out to meet them, and if necessary arrest the ringleaders. Frost last night may have cooled their enthusiasm.

Ontario Man Killed.

Winnipeg, Sept. 19.—Thomas Askin of Allenford, Ont., who was assisting his brother at MacDonald Station in threshing operations fell in front of the wheels of a traction engine and was crushed to death. Deceased leaves a wife and two children at Allenford.

Went Over Horseshoe Falls.

Buffalo, Sept. 19.—James Byron, about 26 years of age, committed suicide Saturday by going over the Horseshoe Falls, from Terrapin, Niagara Falls. He had been a driver on one of the reservation vans, but was laid off recently.

STOMACH TROUBLES AND HEADACHES

For Years, But Dr. Chase's Kidney-Liver Pills Made a Thorough Cure.

Most stomach troubles arise from a torpid, sluggish action, and kidneys, liver and bowels are thoroughly cured by Dr. Chase's Kidney-Liver Pills.

Mrs. Thomas Covert, Highland Grove, Peterboro Co., Ont., writes:—"I was a sufferer for years with stomach trouble and terrible headaches, and spent a good many dollars in medicine without receiving any benefit. Hearing Dr. Chase's Kidney-Liver Pills highly recommended, I determined to give them a trial, and did so with most satisfactory results, as I was very greatly benefited and do not hesitate to recommend this treatment as the best obtainable for such ailments."

Dr. Chase's Kidney-Liver Pills, one pill a dose, 25 cents a box, at all dealers, or Edmanson, Bates & Company, Toronto.

DISTRICT FALL FAIRS

Date and Place of the Annual Fall Fairs.

The following is a list of some of the surrounding township and county fall fairs, and the date and place of holding same:

PETERBOROUGH INDUSTRIAL. AT PETERBOROUGH. SEPT 26-28.

Lindsay Central, Lindsay, Sept. 22-24.

Haliburton Fall Show, at Haliburton, Tuesday, Sept. 20.

North Victoria, at Victoria Road, Sept. 20-21.

Cobourg, Sept. 22.

Orillia, Sept. 24.

Barrie, Sept. 27.

Bobcaygeon, Sept. 28-29th.

Kinmount Fall Show, on Tuesday and Wednesday, Sept. 27-28.

Bowmanville, Sept. 28.

Whitby, Sept. 28-29.

Campbellford, Sept. 29.

Bobcaygeon, Sept. 29-30.

Bracebridge, Sept. 30.

Midland, Sept. 30.

Minden Fall Show, at Minden, on Tuesday, Oct 4th.

Port Hope, Oct. 4-5.

North Hastings, Tuesday and Wednesday, Oct. 4 and 5.

Gravenhurst, October 6.

Millbrook, Oct. 6-7.

Norwood, Oct. 12.

Fenelon Falls, Oct. 12-13.

Otonabee Show at Keene Oct. 4-5

Piles To prove to you that Dr. Chase's Ointment is a certain and absolute cure for each and every form of itching, bleeding and protruding piles, the manufacturers have guaranteed it. See testimonials in the daily press and ask your neighbors what they think of it. You can use it and get your money back if not cured. 60c a box, at all dealers or Edmanson, Bates & Co., Toronto.

Dr. Chase's Ointment

The oven of an Imperial Oxford Range and the old-fashioned spit before an open fireplace do better roasting than any other cooking apparatus invented.

In the olden days the spit had to be kept turning to get all sides of a roast cooked. It is much the same with the ordinary cook-stove. The heat of the oven is greatest on the fire side—roasts, bread, pies, cakes, etc., have to be turned and twisted to get them cooked at all. The result is uneven, unsatisfactory cooking—good food ruined. The diffusive flue construction of the

Imperial Oxford Range

draws fresh air into the flue chamber, super-heats it and diffuses it evenly over the oven, thus heating it quickly, thoroughly and uniformly—back, front and sides are at the same equal temperature. The result is juicy, tender roasts, light, dainty pastry, evenly raised bread—successful cooking.

When you buy an Imperial Oxford Range you get the result of over sixty years' thought and experience in scientific construction of cooking apparatus.

The Gurney Foundry Co., Limited

Toronto, Canada

Montreal Winnipeg Vancouver

FOR SALE BY

GEORGE H. HUTCHISON, PETERBOROUGH

Strs. Stony Lake, Majestic or Alert

On and after Monday, July 25th, until further notice, steamers will run as follows: Str. Stony Lake will leave Lakefield on arrival of morning train, returning to connect with evening train.

Str. Alert connects with noon train

St. Majestic connects with night train

Capt. W. H. WHITE. P. P. YOUNG.

Don't Allow

the chance passer by to occupy your telephone line any more than you would allow him to block the entrance to your store. When you do allow it others see the sign "YOUR LINE'S BUSY"

Public telephone stations are for this class of business.

THE BELL TELEPHONE CO. Limited.

VEHICLES FOR SALE

Two Second-Hand Phaetons

And a number of Second-Hand Buggies for Sale at Reasonable Prices

...NEW BUGGIES...

Rubber tired and otherwise First-class in every respect. One runabout a capital vehicle Horse-shoeing and repairing.

Ben Yelland

173 Murray st. Opp Drill Shed

...THE...

GOOD CHEER

OAK

A neat, compact, round heating stove. For coal or wood.

Just the stove for the chilly fall days and nights. Starts up readily. Throws a fine heat.

Three sizes, as you desire.

Box Wood Stoves also.

All kinds of Coal and Wood Ranges, Cook Stoves Heaters, etc.

Adamson & Dobbin

162 Simcoe-st.

Steamboat Routes

KAWARTHA LAKES

THE TRENT VALLEY NAVIGATION CO., Limited.

BOBCAYGEON, STURGEON POINT, LINDSAY

"ESTURION"

Sept. 1st to October 1st

Bobcaygeon, Leave 6.15 a.m. and 3.10 p.m
Sturgeon Point, " 7.15 a.m. and 4.10 p.m
Lindsay, Arrive 8.40 a.m. and 5.30 p.m
" Leave 11.00 a.m. and 5.45 p.m
Sturgeon Point, " 12.10 p.m. and 6.55 p.m
Bobcaygeon, Arrive 1.15 p.m. and 8.10 p.m

During June, July, August and September Saturday's boat will await arrival of evening train from Toronto.

COBOCONK, FENELON FALLS, LINDSAY

"MANITA"

June 12th to Sept 12th, or till notice

Coboconk, Leave 5.00 a m Arrive 7.40 p m
Rosedale lock " 7.00 a m Leave 6.40 p m
Fenelon Falls, Arrive 7.40 a m Leave 6.00 p m
Fenelon Falls, Leave 8.50 a m Arrive 5.15 p m
Sturgeon Point, Leave 9.00 a m Arrive 4.45 p m
Lindsay, Arrive 10.15 a m Leave 3.15 p m

Connection made at Fenelon Falls with morning train for Toronto and at Lindsay for Port Hope. Time at Fenelon Falls for breakfast and tea.

BURLEIGH, STONY LAKE PTS., LAKEFIELD

"EMPRESS"

On and after Sept. 6th, and until further notice, the Steamer Empress will make one trip daily, leaving Lakefield on arrival of the morning train from Peterborough. Calling at all Stony Lake points and Burleigh Falls, and returning in time to connect with the evening train for Peterborough. Meals will not be served on board.

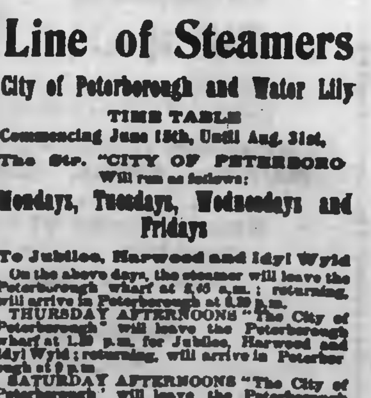

CALCUTT'S

Line of Steamers

City of Peterborough and Water Lily

TIME TABLE

Commencing June 15th, Until Aug. 31st,

The Str. "CITY OF PETERBORO Will run as follows:

Mondays, Tuesdays, Wednesdays and Fridays

To Jubilee, Harwood and Idyl Wyld

On the above days, the steamer will leave the Peterborough wharf at 8.00 a.m.; returning, will arrive in Peterborough at 6.30 p.m.

THURSDAY AFTERNOONS "The City of Peterborough" will leave the Peterborough wharf at 1.30 p.m., for Jubilee, Harwood and Idyl Wyld; returning, will arrive in Peterborough at 9 p.m.

SATURDAY AFTERNOONS "The City of Peterborough" will leave the Peterborough wharf at 1.30 for Jubilee and Idyl Wyld; returning will arrive in Peterborough at 9 p.m.

The Steamer "WATER LILY

will leave Harwood every Saturday morning at 6.30 a.m., calling at Jubilee and all points on the river; returning, will leave Peterborough at 1.45.

Fares to Jubilee, Harwood and Idyl Wyld, 50c, good to return same day only; Children Half Fare.

Books of Family Tickets $5.00, for points between Peterborough and Idyl Wyld.

Special arrangements made for Sunday school and other excursion parties on application.

H. CALCUTT, Peterborough

Telephone 98.

Gentlemen,

We have pleasure in announcing the complete opening of our New Stock of Imported and Domestic Cloths, Ready-to-Wear Clothing, Hats and Furnishings for the Autumn Season.

In the Ready-to-Wear Department we pride ourselves on the popular and desirable styles shown, and the advantages shown, and the advantages in pricelowness conceded to us by the manufacturers.

No store can boast of newer styles or better values. Our New Fall Suits and Top Coats for young men are the nattiest out.

Our Furnishings, Underwear, Hats and Caps, embrace every need of well dressed men. Medium weight Underwear in special lines of Scotch Wool, Fleece-lined, Wool Fleece, etc., in varied prices. Newest shades and shapes in Neckwear, Shirts, Collars, Gloves, Hosiery, Braces, etc.

In our Tailoring Department our stock of beautiful Suitings and Overcoatings is the largest in town. The very latest for Fall is here, and we give you splendid choice of many Scotch, English, American and Canadian patterns. Our cutter, Mr Jas. Thompson, is well qualified as a skillful garment maker, and allows nothing to leave his hands without being correctly modelled to your figure.

Your earliest inspection is most respectfully invited.

H. LeBRUN & CO

~~~THE~~~

Knitting Works

Hosiery and Underwear.

Flannelette Underwear

Gowns, with gathered yoke front and back, extra wide, frilled cuff and neck only, 50c.

Higher qualities for 70c, 85c, $1.00, $1.25, ect., ect.

Flannelette Drawers at 25c, 50c, etc.

Flannelette Skirts at 50c, 60c, 75c, etc., etc.

The Daily Review.

MONDAY, SEPT. 19, 1904.

THE CITY AND SUBURBS

Sunday at All Saints'

In All Saints' church Sunday, the attendance at both services was large and throughout very hearty. The anthem in the morning was exceedingly well rendered, the solo part being taken in splendid voice by J. W. Edwards. At the evening service a solo by Miss Mabel Rickey, "Abide with me," was given effectively. The rector preached two able sermons from the texts, St. Mark 14: 7, "He cometh and findeth them sleeping, and saith unto Peter: Simon, sleepest thou? Couldst thou not watch one hour?" In the evening, II Kings, 6: 11-12—where Naaman, the Syrian, came to Elisha to be healed of his leprosy.

On Friday evening, the 23rd, at 8 o'clock, a harvest thanksgiving service will be held. The choir is preparing special music, and judging from the splendid efforts of the choir during the past, it is fair to assume that a treat will be given that evening.

On Monday and following evenings this week, willing workers will gather to decorate the church.

Tomorrow at 3.30 p.m., the Chancel Guild will meet.

AUTUMN OPENING ANNOUNCEMENT

We take pleasure in announcing that the first Autumn Opening at Ladies' New Outfitting Store will take place on

THURSDAY, September 22nd

and following days of the week. The exhibition will consist of a most satisfactory display of

Tailor-made Costumes, Mantles, Dress Skirts, Walking Skirts. Silk Waists, Cashmere Waists, Lustre Waists, Serge Waists, Newest Styles of Raincoats, Silk Underskirts, Sateen Underskirts, Children's Dresses, Mantles, Ulsters, Fancy Collars, Fancy Neckwear, Fancy Belts, Gloves, Ladies' Underwear.

It gives us great pleasure to extend to the ladies a cordial invitation to be present and inspect our stock of ready-to-wear garments.

STORE OPEN THURSDAY EVENING FOR THE CONVENIENCE OF LADIES OTHERWISE ENGAGED DURING THE DAY.

Harry Adams

Ladies' New Outfitting Store. 383 George-st. 'Phone 406

THE YOUNG MAN AT HOME

REV. DR. CROTHERS ON COUNTRY'S MOST IMPORTANT ASSET.

Draws Lessons from the Home Life of Christ and Gives Some Good Advice.

"Every true Canadian is proud of his country, and whatever our origin may have been, we are proud to be called Canadians. As the years go by, I believe we shall still be prouder." These were the words of Rev. Dr. Crothers, who last evening at the George-st. church, delivered an earnest sermon to young men. There was a large congregation, and the pastor's text was St. Luke, 2; 51: "And he went down with them and came to Nazareth, and was subject unto them." The subject of the discourse was "The Young Man at Home." The speaker pointed out that the young men of Canada were her most important asset. To adopt any policy that would drive the young men away would be to render the mines, forests, fisheries and wheat fields of little avail. The young men were the most valuable commodity of the country, and they should be surrounded by the very best safeguards, and helps in fostering their good desires and principles. The speaker did not know how many young men there were in Canada or the United States, but an authority had stated that there were ten millions in Mexico and South America. There were many more in Canada and the United States taken altogether, and in India alone there were thirty millions. Young men were an important factor in the history of the world, and his purpose was to use the text as a plea on which to hang certain remarks in this connection. It referred to the Christ's home life, and formed a very beautiful picture. There was very little besides imagination that threw any light on the 20 years of Christ's life from the time He first went up to Jerusalem until His appearing to Israel. There was nothing that turned the light upon these years, except that "Jesus increased in wisdom and stature, and in favor with God and man." Like any Jewish boy, it was supposed, He attended a Hebrew school, and it was not to be fancied that He learned His lessons in a manner different from other boys. Likewise, did He acquire a knowledge of the trade of a carpenter as an apprentice with His father.

AN INSPIRATION.

Jesus Christ was an inpiration to the world. No man thought anything of his scholarship or character had aught to say about the character of Jesus—all acknowledged that He was the Great Man. How He came into the world could not fail to be of interest. He might have came like Buddha, the prince who left his throne and went down among the common people. His coming might have been like that of a philosopher—as Confucius, the founder of the Chinese system of philosophy, or as a priest, as did Zoroster, the founder of the Persian religion; as a soldier, as did Mohommad. But Christ came as an ordinary man, and His life as such was an inspiration.

THE WATCHWORDS.

A quiet, religious home, where duty and love were the watchwords, was the most important thing in life. The speaker said, "Rather give me a log cabin where the throne of grace has been erected, where Jesus dwells as He dwelt in the homes of Galilee, than a gorgeous mansion with magnificent pictures and everything costing a vast sum, but where duty and love are not the watchwords, where temper is not controlled, and where Jesus Christ is not enthroned." The home of Christ was one of poverty, but, after all, poverty was not the worst thing; because people were poor it was no reason why they should stay so, and reference was made to Lincoln, Garfield, Wesley and Carnegie. It was a home of obscurity, but, after all, obscurity was by no means the worst thing. Christ did not have the fierce light of the public beating upon Him, He was not concerned in any sensation among His fellow men, he was not subject to the temptations of a more public place. It was, moreover, a home of toil, and, said the speaker, "I will venture to say He put His conscience into every table, chair, or cart-wheel that He made. There are people who don't work, and the proper place for them is behind bars." Christ's home was, moreover, a place for preparation, and the speaker here dwelt upon an important point. He had no doubt that again and again Jesus went out upon the hills around Nazareth to meditate upon His life, and what He was going to do. No doubt large visions took hold of Him as He thought of His people and what He was going to do for them. "I do not think He felt that He was God's Son, the world's Messiah," said the speaker. "It came upon Him gradually until the time when He went out and found John on the banks of the Jordan, the full consciousness of who He was came upon Him. The trouble with young men is that they do not understand Christ. They think of Him as a Great Being far removed from them. I am so thankful to think that Christ was one just as we are, and to know what trouble and anxiety He had to go through—His years of preparation in order to fit Himself for the great work to which His Father had called Him.

TIME FOR PREPARATION.

Rev Dr. Crothers applied this truth and pointed to the importance of young men at home, going to school or engaged in business taking the best advantage of their time for preparation. How could the largest sum of true life-power be secured? Sir William Jones, a great thinker, assumed that life was about 70 years, and divided into several parts. The first thirty was for the acquisition of knowledge and preparation for actual work; the second twenty was for the pursuance of that business; the next ten years for more easy employment, and the last ten for preparation for that great change that awaited all. This was not a fair arrangement, for the majority did not live to be 70 years old. Nature had apparently divided life into periods of seven years. At the end of the first period the child got his second set of teeth; at the end of the second period, his development was still more marked, and at the end of the third period it was apparent in a higher degree. "We ought to be thankful we are living, and that the possibilities of life are before us. Young men desire to live long, and be men among men. I like to see young men full of enthusiasm. Their desire should be to accomplish something that will endure—not a mere passing success." Their home-life was a splendid time for preparation, and the speaker in conclusion urged them to be careful about their reading as important to study. He was not classifying occupations, and emphasized the fact that a farmer to-day had to conduct his business along scientific lines, and that a preacher had to do something more than shout. In advising them to read the Bible, he said it was lamentable the ignorance that existed with regard to that book. Young men should have a capacity for work, and their hearts should be in everything they undertook. The choice of good companions was emphasized, and withal a life that reflected joy and sunshine.

Rev. Dr. Crothers will continue next Sabbath his series of sermons to young men.

MINISTERIAL ASSOCIATION

The First Regular Meeting After the Vacation.

The first monthly meeting of the Ministertial Association after vacation was held this morning in the Y.M.C.A. with the president, Rev. J. C. Davidson in the chair, and the other members present—Rev. Dr. Torrance, Rev. J. G. Lewis, Rev. J. G. Potter, Rev. A. H. Brace, Rev. J. A. Wilson, Rev. W. Major, Rev. Wm. Bennett and Rev. E. A. Langfeldt.

After reading the minutes the retiring secretary presented his report. He was tendered a vote of thanks for his efficient services during the year.

The following officers were elected:

President—Rev. J. C. Davidson.

Sec.-Treas.—Rev. J. G. Lewis.

Programme Committee—Rev. A. H. Brace and Rev. J. G. Lewis.

Visitation of Home—Rev. Wm. Bennett.

Hospital Visitation for the remainder of the month—Rev. Dr. Torrance, Rev. J. C. Davidson.

Rev. J. G. Lewis was instructed to arrange with the school inspector for the regular visitation.

Rev. J. C. Davidson gave an able address on the work of the Association and the advantages of co-operation and consultation on the part of the members in the treatment of questions of importance to the community and in obtaining a better knowledge of the work of the different churches.

At the conclusion of the meeting the president entertained the members at *Harry Long's*.

SUPERINTENDENT OF CANAL

Mr. J. H. McClellan will be Head of this Waterway.

Ottawa Free Press.

J. H. McClellan, the new superintendent of the Trent Valley Canal, was the Liberal candidate for West Peterborough at the last election, and is one of the most prominent business men in the Trent Valley. He was at one time manager for the Dominion Bank, and entered commercial life as a grain merchant. He afterwards built Pickering Harbor, and conducted a large grain buying and shipping business there until he removed to the city of Peterborough. He was the managing director of the Peterborough Fuel & Cartage Co. In securing his services the Government has gotten a capable and energetic business man for the business head of the Trent Valley Canal.

Over 170 miles of navigation can be traversed without interruption on the canal, and Mr. E. J. Walsh, the well known Ottawa civil engineer, is conducting the surveys for the routes connecting the canal with Georgian Bay, at the north and Lake Ontario via Rice Lake to Port Hope.

THE MONEY BY-LAWS

Necessary Improvements Contemplated and True Economy in their Early Adoption.

Tomorrow the property owners of Peterborough will have an opportunity of voting on two money by-laws for borrowing funds for improvements which the growth of the town renders necessary. The larger amount is $25,000 for a new fire hall and equipments. No one who has looked into the matter can be ignorant that we have outgrown our appliances for fighting fire, which, if once adequate, are so no longer. If a conflagration of any magnitude occurs, a few hours might inflict a loss on the community far in excess of the sum now to be provided as a safeguard. It must also be remembered that improved means of checking destruction by the devastating flames will have a tendency to counteract the serious increase in fire insurance rates that are becoming so burdensome. We are behind the times in this respect and we are paying dearly for a neglect which it is now proposed to remedy.

The second by-law of $12,000 for streets and bridges, is another matter of urgency. Some of the wooden bridges in town are in such a state that extensive repairs must be speedily undertaken. It will be more really economical to make use of iron and cement for this purpose, than timber, which is now nearly as expensive in the first place, and far less lasting, with a constant bill for repairs. As for the extension of some of our streets, notable George street at both ends, these, if delayed, will be forced upon us, and will be very costly with the increasing value of property, and the probability of having to pay for improvements which may be made. If undertaken now the expenditure will not be very heavy, some of the larger land owners being prepared to give a free right of way, which they may not always be willing to do.

Peterborough is growing very rapidly and the consequent increased expenditure cannot be avoided. What is essential is that we should get good value for our money, and one means to this end is the timely provision for what is really required.

FOR TO-MORROW'S VOTING

An Expression of Opinion Required on Two By-laws.

The opinion of the ratepayers of Peterborough is desired on two by-laws tomorrow. One is to provide for borrowing the sum of twelve thousand dollars for the purpose of reconstructing and repairing bridges in the Town of Peterborough and purchasing land for and opening new streets in the said town, and the other, if passed, will provide for borrowing the sum of twenty-five thousand dollars for the purchase of a site for, and to pay for the erection and equipment of a Fire Hall, the installation of a fire alarm system, and the purchase of chemical engine and other apparatus for fire protection in the Town of Peterborough.

Following are the polling places and Deputy Returning Officers:

WARD NO. 1.

Polling Subdivision No. 1—At M. H. Halpin's shop, No. 39 George street. Angus Williams to be Deputy Returning Officer.

Polling Subdivision No. 2—At Lewis Spry's Shop, No. 210 Stewart street Joseph Lundy to be Deputy Returning Officer.

WARD NO. 2.

Polling Subdivision No. 3—At the Town Council Chamber, Geo. K. Martin to be Deputy Returning Officer.

Polling Subdivision No. 4.—At Greene Bros. store, No. 354 Charlotte street, J. M. Greene to be Deputy Returning Officer.

WARD NO. 3.

Polling Subdivision No. 5.—At J. & W. Metheral's shop, No. 464 Aylmer street, Jos. Metheral to be Deputy Returning Officer.

Polling subdivision No. 6—At Wm. McCall's shop, No. 329 McDonnell street, John Irwin to be Deputy Returning Officer.

WARD NO. 4.

Polling Subdivision No 7—At Wm. Lee's shop, Smith street, William Lee to be Deputy Returning Officer.

WARD NO. 5.

Polling Subdivision No. 8—At the former Village Council Chamber, John T. Wright to be Deputy Returning Officer.

Polling Subdivision No. 9—At the Village Market Building, Thomas Q. Quartermaine to be Deputy Returning Officer.

ENTRIES PILING IN

The Secretary of the Industrial is a Busy Man.

The Secretary of the Peterborough Industrial Exhibition is a busy man these days, especially so on Saturday, when money entries were received. It is already apparent that the entries this year will far exceed previous records. Great interest is being manifested by exhibitors from distant points, and the fair will undoubtedly take its proper place among the leading exhibitions of the Province.

The fact that the Lieutenant-Governor of Ontario will be present is arousing a great deal of interest, and opening day will break all records.

Seats for the Black Watch Band concert are on sale at Madill's drug store, and tockets are going very fast.

POLICE MAKE A CAPTURE

GATHER IN A MAN WHO HAD COMMITTED A BURGLARY.

A Bottle of Whiskey that did the Community a Good Turn — The Capture may be an Important one — Loaded Revolver and Dynamite Found.

The police made a somewhat sensational arrest this morning at 394 Aylmer st. Mrs. L. A. Hawley, who lives at that number, went out to do a little shopping and when she returned she found a man asleep in the shed. She at once notified the police and the man was brought to the station and searched. He was drunk and objected strenuously to the proceeding. On searching him it was found that he had clothed himself in Mr. Hawley's best suit and even put on his suspenders. In the pockets of his own clothes were found an interesting collection. There were five or six handkerchiefs, Mr. Hawley's watch chain, some dynamite fuses and a loaded revolver. Whiskey was the cause of the man's arrest. It appears that he got hold of a bottle of whiskey in the house, drank it and then fell asleep. The chief thinks it very probable that the man arrested was one of the band of safe blowers who have been operating in the vicinity of Marmora. He will be taken up to the jail and remanded for a week until the police can find out something about him.

Three cotton and three silk handkerchiefs, two being used to tie up the articles in, a small blue tin box, containing a piece of soap, a pair of braces, belonging to Mr. Hawley, a brass watch, the number of which is 1587078, a small screw-driver, with the name, T. Fortye, on the end of the handle, an implement to be used in cleaning a pipe, a Yale key, No. 557, evidently made at the Lock Works here, a watch chain, belonging to Mr. Hawley, five dynamite fuses and several cartridges, a self-acting 32-calibre revolver, for five cartridges—a weapon loaded when the man was arrester—a card with the name, John S. Walton, Room 20, Bank st., Chambly, from 9 to 9.20 a.m.; three cartridges, besides those taken from the revolver, an apparently new razor—a "Blue Beard," made by J. Palmer & Sons, Montreal—some needles, a jackknife, a watch guard. 25 cents insilver, two American cents and an English 3-penny bit.

The outfit was undoubtedly that of a tramp, and the revolver and dynamite fuses have led the chief to have a suspicion that the capture is more important than might be supposed, if reports of robberies were not going about the country. The man would not give his name, in fact would not answer any question put to him by the Chief, and he was allowed to sleep off the effects of the whisky. When he realized his position he will probably see things differently. In the man's coat were found two bottles, one which the Chief thinks looks suspiciously like nitro-glycerine, and another is apparently a salve. A thorough investigation will be made with a view to discovering the exact identity of the man.

This afternoon the man gave his name as Joseph Murphy, stated that he was a plasterer by trade and came here from Montreal. The goods that he stole from the Hawley residence are two silk handkerchiefs, a pair of trousers and vest, a watch chain and charm, a pair of braces and a "nifter" of whiskey.

SOME BUILDING OPERATIONS

Mr. John Carlisle has Built 36 Houses in 2 1-2 Years.

Mr. John Carlisle, who has built thirty-six dwellings in Peterborough during the past two years and a half, years, is dealing in building lots at present, and has several for sale in the vicinity of Euclid avenue, East Ward. During the last ten years Mr. Carlisle has sold 164 lots, mostly to workingmen, who have almost to a man made their last payment. Houses are scarce and rents are high and these are the conditions that make for good demand for lots. During his building operations of the last three years Mr. Carlisle has seen $36,000 pass through his hands and he doesn't consider that it has by any means been invested to disadvantage. He hopes to build four more houses very soon. The workingman, he states, has been a big purchaser of property and what is more he is good pay.

Dr. Stewart at St. Paul's

Rev. Dr. Stewart, principal of the Bible Training School, Toronto, who was in town yesterday speaking at the Y.M.C.A. rally, preached in St. Paul's Presbyterian church at the morning service and was eagerly listened to by a large congregation. The reverend gentleman took for his text Phillipians 2-9: "God hath given him a name which is above every name," his subject being "The peerless Saviour," a companion subject to that on which he spoke at the Y.M.C.A., namely, "The peerless Book." The music was of a special character, Mr. J. Lawrence singing in good voice, "He feedeth me," and Misses Helen Davies and Lillian Moore and Mr. James Dawson taking the solo parts in the anthem, "Angels of Jesus."

Wear Trade Mark D Suspenders Guaranteed. Sold everywhere.
~~~

Exclusive Hatter to the Best Dressers

Something New

IN

Fall Derbys

1904

Our New Fall Styles in in English and American Derbys have only arrived, and they are of a most popular shape.

We are showing over 11 different blocks in Derbys, and know we can suit any head with them.

We have a special black Derby called the Gates Hat, a $3.00 Derby for $2.50, pure Russian Leather sweat band, silk binding and trimmings, and a black guaranteed not to fade.

Our name in the Hat is a sufficient guarantee of its being right.

Fred A. Clarke

Dutton's Market

Wednesday BARGAIN DAY FOR GROCERIES

1 lb. Naples Macaroni	10c
Imported Worcester Sauce, per bottle	10c
6 lbs. Tapioca	25c
French Sardines, per tin	10c
Shredded Cocoanut, per lb.	25c
Orange Meat and Vim, per box	10c

R. A. DUTTON

Phone 304. 418-420 George-st.

WE WANT YOUR Spice Trade

Our quality is a little better than you can buy elsewhere and the price is no higher.

We want your trade next year, try us this season.

We handle every kind of both Whole and Ground Spices.

Our supply of first-class Corks is such that we can fit ANY SIZE OF BOTTLE. Jar Rings.

Have you tried Edmison's Cream Tartar Baking Powder?

H. H. EDMISON

CHEMIST, etc. 380 GEORGE-ST.

The Daily Review.

MONDAY, SEPT. 19, 1904.

THE CITY AND SUBURBS

Brévities.

—Car No. 14 arrived in town this morning.

—The last of the quartette of cars for the street railway arrived from Ottaw alo-day.

—John McCoy, who was arrested on Saturday for non-support, has been remanded until to-morrow.

—The Y. M. C. A. building is coming on nicely and a, large staff of men are at work there.

—Mr. G. E. Whiten photographed the lawn party on Friday afternoon at Mrs. Hon. J. R. Stratton's.

—Great progress is being made in the erection of Meldrum's flour mills at the eastern extremity of Simcoe st.

—There was no police court to-day.

—The Chief has a parasol and waterproof for which he would like to find an owner.

—Those interested in the organization of amateur minstrels are asked to meet in Mr. A. L. Davis' office to-night.

—Car No. 13 will likely be running this evening. No. 7, one of the old cars which is being renovated, will likely be doing duty by the end of the week.

—An interesting lecture on "Home Mission Work in the Yukon" will be delivered next Wednesday evening in St. Paul's Mission, Reid street south, by Rev. J. J. Wright, B.A.

—The town is certainly booming. A walk through the western portion of the town would show anybody this. Nearly every available building lot in that section of the town is being built upon and some fine houses are being erected

—The street cars did a rushing business on Saturday. It was the best day since the line was opened as the cars were crowded all day. In the morning they were of great service to the people who came up from down the river points to attend the market. In the afternoon they gave a good service to the exhibition grounds where the C. G. E. sports were being held.

25 Picnic Hams 8 to 10 pounds 10 cts. per pound. The Geo Matthews Co. Ltd. Retail Store 356 George St.

DR. D. J. BAGSHAW

(Successor to Dr. Neill)

GRADUATE OF CHICAGO COLLEGE OF Dental Surgery; also of Royal College of Dental Surgery, Toronto. Office—Corner of Hunter and George sts., over MacDonald's drug store. Phone No. 73, or after hours phone No. 189. dlyr107

Miss Maud M. Crothers

TEACHER OF VIOLIN AND THEORY

Pupil of Toronto Conservatory of Music.

Residence 541 Water st. Tel. 163.

THE BEST FURNACE IN THE WORLD

Will not give satisfaction unless it is properly put in. We are specialists in heating. We know how to put furnaces in right and we sell the right furnace too. The

"Improved Garnet"

is made in four sizes, and will give better results than any other furnace we know of. Let us give you an estimate now.

The BEST STOVE CO.

Next to Post Office.

A SOCIAL-MUSICALE

To Mark the Opening of the Y.M.C.A. Season To-morrow Evening.

Following is the programme of the social-musicale which will mark the opening of the Y.M.C.A. season on Thursday evening, September 20th:—

1 Piano..........
Miss Alice K. Roger.
2 Vocal solo.......... Selected
Mr. Jas. Dawson.
3 Violin... ...Berceuse from "Jocelyn"
Miss Maude Crothers.
4 Solo.......... "Forget, Forgive"
Mrs. K. Eardley-Wilmot.
5 Solo..........
Mr. Jos. Legg.
6 Intrduction of Mr. P. K. Holmes, Physical Director
By E. B. Edwards, K.C., President.
7 Solo.......... "Sing me to Sleep"
Mr. J. Lawrence.
8 Violin.......... Selected
Miss Maude Crothers.
9 Solo...... ..."The Sailor's Grave"
Mr. R. N. Jolliffe.
10 Solo.......... Selected
Mrs. K. Eardley-Wilmot.
Accompanist, Mr. Geo. Schneider."

THE PERSONAL COLUMN

Mr. Fred Whitcroft is in Port Hope to-day.

Mr. Harry King left for Rochester this morning.

Mr. Bruce Bell is spending his vacation in Bailliesboro.

Mr. and Mrs. McClelland of Hastings are in town to-day.

Mr. A. E. Bottum of Bobcaygeon is spending a few days in town.

Miss Mabel Sutton, of Lindsay, is the guest of friends in town.

Miss Thompson, Port Hope, is the guest of Mrs. Davis, Dalhousie st.

Mrs. J. Everett Oles will not receive until after the first of October.

Mr. Redmond J. Hogan of town spent Sunday with friends in Keene

Miss McMillan of Norwood is the guest of friends in town for a few days.

Rev. Dr. Stewart was the guest of Miss A. Roberts during his stay in town.

Mrs. Geo. Clarke, of Frankford, is the guest of Mrs. J. Coyle Brown, Smith street.

Mr. George Carey, Hastings, is the guest of his brother, Mr. Jos. Carey, for a few days.

Mrs. H. LeBrun left today upon a visit with friends in Toronto and Watertown, N.Y.

Mr. and Mrs. R. B. Williamson of Scranton, Penn., are the guests of friends in town.

Miss Eva Campbell has returned from a vacation spent in Waubashene and other towns.

Miss Lillie Patton has returned from Fenelon Falls, where she was the guest of friends.

Miss Margaret Roberts has returned from Stratford, where she had been visiting friends.

Miss Olive Goodfellow left this morning for Uxbridge, where she will be the guest of Miss Fanny Gould.

Miss Aggie Crowley returned to town Sunday evening after spending a pleasant week's vacation at Keene.

Mrs. J. H. Campbell has returned after a 12 months' visit throughout Nebraska, Colorado and other Western States.

Miss Burdick has returned from a visit to Rochester and New York and will be at home to her customers on Wednesday.

Mrs. W. R. Douglas of Hamilton is spending a short visit with her parents, Mr. and Mrs. Geo. Campbell, Charlotte st.

Mrs. R. H Bradburn returned this morning from Lindsay and Sturgeon Point, where she spent the summer with friends.

Mr. and Mrs. Geo. B. Van Blaricom and small daughter Eileen of Ottawa are in town taking up house on Water st.

Mr. Arthur Sherin, who has been the guest of Mr. and Mrs. H. P. Kennedy, returned to his home in New York on Saturday.

—Miss Fanny Gould, who has been the guest of Mrs. J. H. Knapman at Stony Lake during the past month, returned to her home in Uxbridge this morning.

Mr. Bernard A. Metschke of New York, and Mr. H. Nesbitt of town drove down to Campbelltown on Saturday for an afternoon's fishing in the Otonabee. They got all that was coming to them.

Mr. Marvin Kennedy, who with Mr. H. D. Kennedy, has been enjoying a trip to California during the past month, has returned, and is spending a short time in town with his parents, Mr. and Mrs. Dawson Kennedy.

Miss Mae Barnett, of Arnprior, who has been the guest of her sister, Mrs. W. E. Lech, and who expected to make an extended stay in town, was called home suddenly last week by the serious illness of her mother in Arnprior.

—Mr. Edward M. Taylor of St. Louis, leaves here next Wednesday for Port Hope to visit Judge Benson. He returned from Rice Lake on Saturday, where he stayed two weeks with his friend, Frank Birdsall, adn says he had a most delightful time.

Gilbert Markle, Violin Teacher. Has returned to Peterborough, and may be found at 386 Stewart-st., until further notice. 3d

Grand Opening Display

We announce to the citizens of Peterboro and surrounding district that we will hold our Fall and Winter Opening

THURSDAY, September, 22nd

when we will be pleased to display for your inspection the latest Novelties for Fall, 1904, in

MILLINERY, JACKETS,
READY-TO-WEAR SUITS,
CARPETS and HOUSEFURNISHINGS
DRESS GOODS and
GENERAL DRY GOODS

as shown in the leading centres of fashion.

We have made elaborate preparations for this big event and invite everyone to come and see our display. You will find it better than ever.

PETERBORO PAST AND PRESENT.

We recognize the fact that Peterboro to-day is expanding and growing and you will see by our display that this store is bound to keep pace with the times. We are showing THE BEST THAT CAN BE PROCURED as well as the proper goods for the masses.

THURSDAY EVENING

For the benefit of those who are unable to be out in the day time we will be open Thursday evening from 7.30 to 9.30. Everybody welcome.

Richard Hall & Son

DIRECT IMPORTERS 353-355 GEORGE-ST.

Fifty Building Lots for sale, Euclid ave., Ward 5, eight minutes from Cereal works. Easy terms, from $75 up. John Carlisle, Peterborough. 6d.

Music at George St.

Mr. Archie Frowde sang "Wandering Child Come Home," in a very excellent manner at the morning service at the George-st. church yesterday morning, and took the solo in the anthem in a very pleasing manner. In the evening Miss Bertha Parnell sang very prettily "Where is My Wandering Boy," an appropriate and pleasing selection.

SPECIAL MEETING

All members of the A. O. U. W. are urgently requested to attend a special meeting to be held in Lodge Room, Simcoe St, on Tuesday Sept. 20th at 8 P.M. to meet Bro. Wilkinson, of London. By Order, J. J. Turner, Master Workman.

Saturday - Monday

SEPT. 17th-19th

I WILL SELL ONE TON COAL ONLY TO EACH BUYER AT FOLLOWING PRICES, SO YOU CAN TRY MY COAL.

PEA COAL, per ton (2000 lbs)			$5.00
EGG COAL	"	"	6.00
STOVE COAL	"	"	6.00
CHESTNUT	"	"	6.50

Call at office or telephone your order, phone 273. The coal will please you and make you a regular customer.

GEO. STEVENS.

Viavi

ILLUSTRATED HEALTH LECTURE

(Life Sized Charts.)

Two lectures on

PHYSICAL CULTURE AND HYGIENE

will be given in the Y.M.C.A. hall on TUESDAY, Sept. 20th, at 3 p.m., and WEDNESDAY EVENING at 8 o'clock.

Admission Free.

Hard Knocks Shoes

FOR BOYS AND GIRLS

LOOK WELL WEAR BETTER

Cost to You - - - $1.25 to $2.00

ACCORDING TO YOUR LIKING

THE CENTRAL BOOT AND SHOE STORE

R. McWHINNIE

PHONE 290. 384 GEORGE-ST.

THE T. M. & M. STORE

You Want a New Fall Hat

You had better buy it here. Why? Because you will get the right style, the right make, the right quality and the right price. Few people can judge the quality of a Hat and the chances are when you go to an exclusive hatter, you pay sometimes for the autograph inside.

OUR HATS ARE LIKE OUR CLOTHING THE BEST THAT CAN BE MADE FOR THE MONEY.

We don't make the Hats, but we know who does and when you buy a Hat here, you have the same protection on it that goes with our Clothing.

ONE PRICE TO EVERYBODY

Tully Merrell & Meredith

Outfitters for Gentlemen and their Sons

LARGE AND SMALL
Tents, Flags
—AND—
Mottoes
FOR EXHIBITION PURPOSES TO RENT
Place your orders at once for anything you want in this line for Peterborough Exhibition.
Decorations of all kinds done to order.
J. J. TURNER & SONS
Cor. George, King and Water sts.
Peterborough. Telephone day or night

The Daily Review.
MONDAY, SEPT. 19, 1904.

A DISTINGUISHED LADY

MISS SUSAN GREELY, WHOSE MOTHER WAS A DAUGHTER OF MAJ. JAMES ROGERS

Lieut.-Col. Rogers of Town, Attended the Funeral, Which Was Held Recently in Grafton.

Lieut.-Col. H. C. Rogers, of town, attended, a few days ago, the funeral of a deceased relative, Miss Susan Greely, a distinguished lady, whose history is indissolubly connected with the early educational work of the Province, and with matters of much historical interest. She had attained the great age of 98 years and six months. She was a daughter of Mr. Aaron Greely, who was among the very first to settle in Haldimand township. Her mother was a daughter of Major James Rogers, commander of the "Queen's Rangers." In 1796, Mr. Aaron Greely, who came from New Hampshire here, formed an agreement with Governor Simcoe to bring thirty settlers into Haldimand township, he to furnish them with provisions, tools, etc., and to receive a large tract of land. The supplies were largely purchased from Mr. Cartwright, of Kingston. Then, it is said, Governor Simcoe was called home, and Hon. Peter Hunter, who administered affairs in his absence, cancelled the bargain made with Mr. Greely. Mr. Greely immediately accepted an offer of the Surveyor-Generalship of Michigan. He was obliged to leave almost immediately to take up the duties of this new position, leaving to his wife the settlement of his affairs here.

Mr. Greely had previously built a sawmill at Presque Isle Point, and in Haldimand. After disposing of most of the property, Mrs. Greely had a boat built, which was operated by her brother-in-law, Mr. G. Greely, assisted by a comrade, Mr. Liberty White, who accompanied them from New Hampshire. The latter gentleman is a well known character in American history, and was shot by an Indian upon a spot now included in the corporation of the city of Chicago. Thus the brave woman, with her infant daughter, began her journey from a spot near Brighton to Michigan. They coasted the lake from Presque Isle to Niagara, camping on the shore at night, and were frequently delayed by head winds and storms. Arrived at Queenston, she disposed of the boat, and the baggage was conveyed by land past the falls to Chippawa, where they embarked on another vessel and were landed at Detroit.

Mr. Greely surveyed the country around Saginaw, on Lake Huron, where, it is said, a tract of land still bears his name, as the first surveyor, and on the river basin below the city. He went to Washington with the maps and surveys, and returning home after the declaration of the war of 1812, lost nearly all the property he had with him by being attacked by the Indians. The family remained in Detroit until that city was taken by General Brock, when they left the frontier for New Hampshire. They left Buffalo two days after the battle of Queenston, where General Brock was killed. Mr. Greely served during the war as a commissary to Harrison's army.

Returning to Detroit after peace had been arranged, Mr. Greely died suddenly. After his death Mrs. Greely and her daughter returned to Canada, and settled upon their property in Haldimand.

Here Miss Greely has resided continuously for 83 years. She received her education in her home, where her mother was her teacher, and it is said that at the age of twelve, she had read some four hundred books. She taught school for a number of years, but it is in connection with her Sunday school work that she is the most widely known. The story of Miss Greely's Sunday school has been told throughout Ontario. Before the township was divided into school sections she taught in a Sunday school in a public school house near her own property. The division into sections necessitated changes in the location of school houses and she pleaded in vain with the trustees to have the building left to be used as a Sunday school and other meetings. Failing in this, she organized a Sunday school, which she continuously conducted up to last autumn, in her own house, thus having been in the work eighty years, a record which, in all probability, has never been surpassed in any country. During the past decade especially her work has aroused Provincial interest, for it is a very unusual thing to find a lady over ninety years, with faculties unimpaired, engaged in a Sabbath school work. Some of her old pupils are now considering the erection of a suitable monument to her memory.

She was laid to rest in a quiet "God's acre" at Grafton. Col. R. Z. Rogers, Grafton; Mrs. Caddy, of Cobourg, relatives of the deceased, attended the funeral.

Over the Border

By ... ROBERT BARR, Author of "Jennie Baxter, Journalist," Etc.

Copyright, 1903, by Frederick A. Stokes Co.

All this was shrieked forth with gestures so rapid and amazing that the eye could scarce follow the motion of her hands. Now she flew to the window and fumbled with its fastening, too greatly excited to succeed with the opening. Several of the French gallants stumbled over each other in their haste to aid her, but the lady's impatience could not wait for them. She lifted her clinched hand and smote the diamond panes, which went shivering down beneath the fierce impact of the blow. Glass or lead or both cut the imperious hand and wrist, and the blood trickled down the fair rounded arm. The breach she made was like the letting in of waters, the roar outside became instantly articulate, and waves of meaning flooded the great apartment.

"To the block with Strafford. Death to the people's oppressor!" was the cry, and the tortured king shrank from it as from the lash of a whip.

"Hearken to the wolves!" shrieked the queen. "It is your blood or Strafford's! Which, which, which?"

Then, perhaps because of the hurt which she scarcely seemed to feel, her mood changed as quickly as her anger had risen, and she melted into tears, glided to her husband and threw her arms about his neck.

"Oh, Charles, Charles," she moaned, "it is my love for you that would coerce you. You have not been to blame, misled by an obstinate minister who would sacrifice an indulgent master to buy his own safety. A king is not to be bound as other men. The claim of your wife and children rises superior to that of any subject, for you have sworn to protect them."

Charles stood by the wall which was eight years later to be broken for his own final exit, his eyes filled with tears, caressing the woman who clung to his breast. He saw that the girl was about to address him again and said hastily:

"Go, go! You but pile distraction on distraction. Fear not; for the word of a king goes with you."

"No, no!" sobbed the queen. "For my sake withdraw it."

Two of the bishops now stepped forward and with gentle urgency used their persuasion on the girl to withdraw. "God keep your majesty firm." she cried, "and so deal with you as you deal with my father."

But the last sight she was to have of her ruler, as the good men pushed her to the door, was far from inspiring. His cheeks were womanishly wet, and wavering irresolution was stamped upon his brow. The twining wounded arm of his wife had reddened the white scarf at his throat with the royal, passionate blood of France.

CHAPTER VIII.

On Monday there were ever increasing rumors through the town that Charles had signed the bill which would send his chief minister to the block, qualified by statements equally vague that he had done nothing of the sort. But as night drew on the rising jubilation of the crowds in the streets gave point to the more sinister report. In the evening, his usual time of calling, the somber Vollins came to the inn, chiefly, as he said, to urge the girl to quit the turbulent city, where she could accomplish nothing and where she might be in danger were it once guessed that she bore any relationship to the condemned man, but to this good counsel the girl would not listen.

What she demanded impatiently was news, news, news, and this, with exasperating deliberation, Vollins gave forth. It was quite true that the bill was signed, not by the king's hand, but by the hands of four commissioners whom he had appointed for that purpose. The house of lords and even the house of commons was amazed at this betrayal, said Vollins, and the effect of the announcement had been seen on the populace itself, for after certainty came home to the people they had dispersed quietly to their houses, and the streets were almost empty.

The girl was mute with dismay, but Vollins pointed out that the case was in reality no worse than it had been on Saturday or Sunday. By the exercise of his prerogative the king could at any moment free his minister or mitigate the sentence, notwithstanding the fact that the commission had signed the bill of attainder in his name.

Tuesday seemed to bear out these surmises. Frances determined to see the king once more and learn from his own lips the fate of her father, but when she reached Whitehall she found some commotion there, for Charles was taking his departure from the palace, and people said he was on his way to the house of lords and that it was likely he had determined to let Strafford go.

In the evening she learned authoritatively the object of the king's visit to the house of lords. He had pleaded earnestly for the life of his minister, promising if he were released never again to employ him even in the meanest capacity. He implored them at least to grant a reprieve until Saturday, and this was so small a favor for a king to ask that Vollins was sure it would be granted and that many things might happen in the intervening days. The confidence of a man so generally despairing as Vollins in the certainty of a short reprieve and in the ultimate safety of Lord Strafford did much to bring the girl to a like belief, but she resolved nevertheless to see the king next day if she could win her way into Whitehall palace.

Wednesday saw no excitement on the streets. People were going soberly about, each on his own affairs, and the reprieve had provoked no outburst, which in itself was a hopeful sign. Frances had grown to fear the hue and cry of the mob even more than she feared the indecision of the king. If he were left unterrified, all his tendency was toward mercy and the keeping of his oath.

There was no crowd to distract the attention of the guard at the palace gates opening on Whitehall, and they absolutely refused to grant her admission without an order. She turned to the captain of the guard and asked how such an order could be obtained, and that official, apparently struck by her youth and beauty as well as her evident distress, said that if she knew any one about the court who might be sent for and who proved willing to vouch for her he would allow her to pass. But the rule at the gate was strict because of past disturbances, and he had no option but refusal unless she went in under the convoy of some one in authority. Frances pondered a few moments and hesitated, but her need was great, and she could not choose when it came to finding security. At last she said, with reluctance:

"I am acquainted with M. De Courcy. Is he within?"

"I do not know, but 'twill be speedily ascertained."

With that he invited her to a seat in the guardhouse and sent a messenger for De Courcy, knowing there would be prompt response when the Frenchman learned that a beautiful lady awaited him, and in this he was not mistaken. De Courcy came as debonair and as well groomed as usual, twirling his light mustache and doffing his hat with a grand air when he saw who his petitioner was.

"I wish to see his majesty again," said Frances, rising, "but they detain me at the gate, and I have no one to vouch for me unless you will be so kind, though I am sorry to trouble you."

"To pleasure me, mademoiselle, you must mean. 'Tis an ungallant country, as I have always said, when they keep so fair a maid a-waiting. Such a boorish act is not conceivable in France. Most honored am I to be your sponsor, and it gratifies me to tell you that the king is at present disengaged. I beg you to accompany me."

The friend of the queen did not even trouble to make any explanation to the captain of the guard, and he was too powerful a courtier to have anything he did questioned by the underlings. It was palpable that the officer had small liking for him, but wholesome fear of his influence in high places.

As the two crossed the yard together the young man said with the greatest affability:

"Would you prefer to see the king alone or in company?"

"Oh, alone, if it be possible."

"Quite possible. I shall delight in arranging a private interview and am sure his majesty will not refuse my request. If you do not wish to meet any of the court I can take you to him by a private route where we are almost certain to encounter none."

"I shall be deeply indebted to you."

They threaded their way through devious and labyrinthian passages, turning now to the right, now to the left, sometimes ascending a few steps and sometimes a narrow stairway, until at last the guide came to a door, which he pushed open.

"If you will wait here for a moment, I will go and fetch the king." He bowed gracefully as she passed through the doorway, entering a square room, the walls of which were decorated by groups of swords and rapiers of various sorts; a veritable armory. A table occupied the center, and there were several chairs, with a lounge against the wall. A door opened upon an inner room. De Courcy, instead of taking his departure, stepped in quickly after the girl, closed the door, and turned the key in the lock. With the grating of the key came the first suspicion to the mind of Frances that her guide was treacherous. Much as she had always distrusted him, it seemed incredible that, knowing her to be the daughter of the Earl of Strafford, anything disastrous might befall her here in the very palace of the king, the sworn protector of his people. The leer on De Courcy's face and his words speedily disillusioned her.

"If you will be seated, my dear, we may have some converse, interesting and entertaining to us both. You can scarcely imagine my joy at seeing so lovely a visitor in my poor apartments."

"Sir, you said you would bring the king. A gentleman keeps his word."

"Oh, the king in good time, my pretty one. Charles is but a doleful companion just now, and we are well quit of him. As for a man's word, the fashion seems to be the breaking of it, example being set us poor gentlemen in the highest places. For instance, our last discussion related to marriage, but times have changed since that day, and you will not be so cruel as to expect me to carry out the good domestic intentions I then expressed."

"Sir, I am very glad I shall hear no more of them."

"Truly? Then so much the better. I expected tears and reproaches, but am pleased you are not given to complaining. By my honor, I love you the more for it. So, then, I'll steal a kiss from those ripe lips to seal the new compact we are to make, and I warn you that a scream is not likely to be heard from this chamber."

"I need not your warning. You shall neither hear me scream nor see me weep."

"By St. Denis, I like your spirit. Some scream and some weep, but they all end by clinging."

"Sir, a warning for your warning. Approach not another step nearer me. Stand aside, rather, and allow me quittance of this place as freely as I ignorantly came hither."

"And if I cannot consent?"

"Then 'twill be the worse for you."

"You spur an inclination already highly mettled. Still would I treat you with all courtesy. You are a nameless woman, and many of the highest dames in England are proud to call me their friend."

"That I believe to be as untrue as *your saying* I am a nameless woman."

"Nevertheless one is as true as the other. Your father never acknowledged you."

"He has been burdened with more important affairs, but he will do so when he is free."

During this dialogue the participants had been constantly changing their positions, De Courcy advancing and Frances retreating, keeping the table between them. The girl's design was plain enough. She desired to hold him in conversation, gradually shifting her position, until she got between him and the door, when a sudden dash might give her freedom. But he easily fathomed this design and laughed as he checkmated it. At her last words, however, he drew himself upright, a look of genuine amazement overspreading his face.

"When he is free!" he echoed. "Powers of heaven! Then you have not come to reproach the king, but to plead with him!"

"Why should I reproach him?"

"It would surely be useless enough, but feminine. Why? Because Gregory Brandon, with one good stroke, severed the king's word and Strafford's neck on Tower hill this morning."

The girl's face went white as the kerchief about her throat, and, swaying half an instant, she leaned against the table for support. Something in the brutal method of the announcement convinced her of its truth more surely than if he had spoken with all the solemnity of which he might be capable. Yet she struggled not to believe.

To be continued.

STARTLED CARLYLE.

How Charles Godfrey Leland Brought the Cynic to His Senses.

Charles Godfrey Leland said that on his first meeting with Carlyle the wise man showed himself in a somewhat cynical frame of mind, from which he was aroused only by a bit of wholesome opposition.

"And what kind of an American may you be—German or Irish or what?" Carlyle asked.

"Since it interests you, Mr. Carlyle," replied Leland, "to know the origin of my family I may say that I am descended from Henry Leland, a noted Puritan, who went to America in 1636."

"I doubt whether any of your family have since been equal to your old Puritan great-grandfather," growled Carlyle, and this, combined with some slurring remarks which he had previously thrown out in regard to America and her history, roused Leland's spirit.

"Mr. Carlyle," he said deliberately, "I think that my brother, Henry Leland, who got the wound from which he died standing by my side in the war of the rebellion, was worth ten of my old Puritan ancestors. At least he died in a ten times better cause. And allow me to say, Mr. Carlyle, that I think in all matters of historical criticism you are principally influenced by the merely melodramatic and theatrical."

Carlyle looked utterly amazed and startled, though not at all angry.

"Whot's thot ye say?" he cried in broad Scotch.

Mr. Leland repeated the remark. A grim smile as of admiration came over the stern old face. It was with a deeply reflective and not displeased air that he replied, still in Scotch.

"Na, na, I'm nae thot," he said. And he dropped into a milder strain and made the interview an occasion to be treasured long in memory.

Safe.

Merchant (to hawker)—Call those safety matches? Why, they won't light at all! Hawker—Well, wot could yer 'ave safer?

Silver money 250 years old is still in circulation in some parts of Spain.

Subject to sinking spells—divers.—Philadelphia Telegraph.

ABSOLUTE SECURITY.
Genuine
Carter's Little Liver Pills.
Must Bear Signature of
Brent Good
See Fac-Simile Wrapper Below.
Very small and as easy to take as sugar.
CARTER'S LITTLE LIVER PILLS.
FOR HEADACHE.
FOR DIZZINESS.
FOR BILIOUSNESS.
FOR TORPID LIVER.
FOR CONSTIPATION
FOR SALLOW SKIN.
FOR THE COMPLEXION
Price 25 Cents | Purely Vegetable.
CURE SICK HEADACHE.

CANADIAN PACIFIC
SPECIAL EXCURSIONS
FROM
PETERBOROUGH
—TO—

Detroit	$8.90	Cincinnati	$15.15
Bay City	8.80	Grand Rapids	11.65
Chicago	14.70	Saginaw	9 70
Dayton	14.45	Columbus	14.86

Indianapolis, $16.65
Cleveland $8.65 to $13.40, according to route.
St. Paul and Minneapolis, $37.70 or $41.20 according to route.
Good going Sept. 22, 23 and 24, returning until October 10th, 1904.
T. E. BODDY, City Passenger Agent, 343 George st., Peterborough.
A. H. NOTMAN, Gen. Pass. Agent, Toronto.

GRAND TRUNK RAILWAY SYSTEM
CENTRAL CANADA EXHIBITION, OTTAWA
Single Fare for Round Trip good going Sept. 16th to 24th $4 60 good going 20 22nd, and 23rd
All tickets valid returning until Sept. 26th.
LOW RATE EXCURSIONS
Going Sept. 22, 23 and 24

DETROIT	$8 90	COLUMBUS	$13 86
PT HURON	7 60	DAYTON	14 46
CHICAGO	14 70	INDIANAPOLIS	16 65
SAGINAW	9 70	CINCINNATI	15 15
BAY CITY	9 80	GRAND RAPIDS	11 65

Cleveland via Buffalo and C & B Steamers $9 65 via Nickle Plate $9 70 Cleveland via Detroit and D & C Steamers $11 40 via Lake Shore $13 40 St Paul or Minneapolis via Chicago $37 70 via Northern Nav Co $41 20.
All tickets valid returning until October 10
HARVEST EXCURSIONS
$30.00 to $40.00
To points in Manitoba, Assiniboia, Saskatchewan and Alberta. Good going Sept. 27th. Valid returning until Nov. 28th
—TO THE WEST—
Reduced one way rates to points in British Columbia, California, Colorado, Idaho, Montana, Oregon, Utah, Washington On sale daily until Oct. 15th.
World's Fair St Louis $21.50 Round Trip with stop over privileges at Chicago, Detroit and intermediate Canadian Stations.
For tickets illustrated literature, regarding World's Fair, and full information, call on
W. BUNTON, C.P. & T.A. F. SANDY Station Agent.

Toronto Savings and Loan Company
435-437 George-st., Peterboro.
HON. GEO. A. COX..... President
PAID UP CAPITAL $1,000,000.00
RESERVE FUND 480,000.00
SAVINGS DEPARTMENT
3½% Interest, compounded half-yearly, allowed on deposits of ONE DOLLAR and upwards.
ABSOLUTE SECURITY and PROMPT SERVICE is the basis upon which we solicit your account.
MONEY TO LOAN
At lowest current rates of interest.
Further information furnished on application to
W. G. MORROW, Manager.

SOUVENIR POST CARDS
Now ready. Souvenir Post Cards of the Hydraulic Lift Lock. Beautiful views of the lock complete. At Review Stationery Store and local Bookstores 4d

Architecture
E. M. STOREY
ARCHITECT, ETC., 172 Wellington Street, Kingston, Ont. All orders promptly attended to and guaranteed satisfactory in every particular.

Medical
T. POPHAM McCULLOUGH
M. D., EYE, EAR, NOSE AND THROAT Office-Removed to No. 166 Brock Street, Peterborough

Dental
DR. H. A. WOOD
DENTIST
Dental Rooms No. 408½ (upstairs) George St, opposite Adam Hall's. Phone No. 20. Day or night.

DR. R. F. MORROW
MASTER OF DENTAL SURGERY, and Gold Medalist, R. C. D. S. Office In his old stand over China Hall, Room No. 1, Corner of George and Simcoe Streets.

Legal
R. E. WOOD
BARRISTER, SOLICITOR, ETC. Office in the Bank of Commerce Building. MONEY TO LOAN.

W. H. MOORE
BARRISTER, SOLICITOR, in the Supreme Court, etc. Office—Corner of George and Hunter Streets, over Bank of Toronto.

D. O'CONNELL
BARRISTER, SOLICITOR, ETC. Office 164½ Hunter Street, two doors West of Post Office, Peterborough. MONEY TO LOAN.

HALL & HAYES
BARRISTERS, SOLICITORS & NOTARIES PUBLIC, Hunter Street, Peterborough, next to English Church. MONEY TO LOAN at the lowest rates of interest.
E. H. D. HALL. LOUIS M. HAYES

HALL, MEDD & DAVIDSON
Successors to Stratton & Hall.
BARRISTERS, SOLICITORS, ETC., Peterborough, Ont. Office—Corner of Hunter and Water Streets, over Bank of Commerce,
R. R. HALL S. T. MEDD W. S. DAVIDSON

EDMISON & DIXON
BARRISTERS, SOLICITORS, ETC. Office in Cluxton's Block, Corner Hunter and George Streets, over Dickson's Store.

DENNISTOUN, PECK, KERR & STEVENSON
BARRISTERS, SOLICITORS, NOTARIES, ETC., 415 Water Street, Peterborough.
R. M. DENNISTOUN F. D. KERR
E. A. PECK A. STEVENSON

Money
ROGER & BENNET
BARRISTERS, SOLICITORS, ETC. 375 Water Street, Peterborough Telephone No. 181.
MONEY AT EASY TERMS 5 PER CENT.

ONTARIO BANK
PETERBOROUGH BRANCH
General Banking Business Transacted
SAVINGS BANK DEPARTMENT
HIGHEST RATES OF INTEREST allowed on deposits of $1.00 and upwards. Corner Water and Simcoe Streets.
JOHN CRANE Manager

Coal and Wood

The Best, Well Screened, Bright Coal all sizes, delivered promptly. All Lehigh. You get satisfaction using our coal.

FIRSTCLASS DRY HARDWOOD
NOW IN STOCK

J. E. A. FITZGERALD
Cor. Brock and Aylmer St.
Telephone 111

The Daily Review.

MONDAY, SEPT. 19, 1904.

IMPORTANT RAILWAY NEWS

GENERAL BUSINESS CONDITIONS ARE REPORTED TO BE GOOD.

What Some of the Canadian Lines Lines are Doing — Grand Trunk & C.P.R. Both Expending Large Sums

General business conditions of Canadian and United States railways, during the past eight or nine months, show striking contrasts. Some of the largest railway systems in Uncle Sam's territory have been making sweeping retrenchments. Upwards of 100,000 men have been deprived of employment so that the expense accounts would not loom up too large beside the reduced earnings. Construction of new lines has been so limited as to cause considerable comment, while purchases of rolling stock have only been in small figures. On this side of the border the situation has an entirely different phase. The C. P. R. has been making extensive improvements over its entire system and several hundreds of miles of road is under construction, including a new line from North Bay to Toronto. The lease of the Burketon to Bobcaygeon road is proving a paying investment. The promoters of the Canadian Northern have been busy extending their steel network and have now under contemplation a line from Winnipeg to Edmonton.

While exceptional activity has been observed on nearly all the roads referred to, the Grand Trunk has expended large sums in improving the system of laying double tracks, reducing grades, straightening out curves, lessening mileage, building stations, freight sheds and yards, engine houses and bettering terminal facilities. This work has been going on quietly for the past two or three years. A new freight house, offices and freight yard have been constructed at Toronto. Hamilton has also a new freight house. The terminal improvements at Montreal were completed some time ago. At Fort Erie a new engine house has been erected, with a capacity of twenty-five engines. Allandale has been given a round house similar in construction to that at Fort Erie. At Windmill Point an elevator of 1,000,000 bushels capacity is being constructed. In addition to the big outlays of money on these things, it is generally expected that the Canada Atlantic will soon be acquired by the Grand Trunk at a cost of $16,000,000.

In reply to a question as to whether the C.P.R. was making or would likely make a contract with the Consolidated Lake Superior Company for a big purchase of steel rails the management of the C. P. R. has stated that no contract had been made nor was there immediate probability of any rails being purchased from the company at the Soo. It was reported Thursday that the C.P.R. had asked the Consolidated Company if it could supply 40,000 tons of rails, delivery to begin in February next.

An announcement is made that the Canada Car Company has purchased forty acres of land for a new plant. The site is between the Grand Trunk railway tracks and the Lachine canal, about a half a mile west of Cote St. Paul road. The company will turn out cars and railway appliances.

Letters from station agents of the Canadian Pacific to headquarters complain of the rowdyism of the Nova Scotians and New Brunswickers who went out to the harvest fields. They made disturbances, damaged property and made trouble at most places where the excursion trains stopped. At one station on the north shore of Lake Superior they tore up flower beds until driven off by the agent's wife, who threatened them with a shotgun.

Owing to increased demands on the work turned out at Stratford shops, the Grand Trunk have found it necessary to increase present plant considerably. The erecting shop now in use is to be extended into the present boiler shop, giving twelve additional pits for engine repairs. Another hoist and turn-table will also be included in this extension. A new boiler shop, 196 feet long and 120 feet wide, is to be erected. It will be equipped with two electric travelling cranes one of 30 tons and the other 10 tons capacity. Electricity will be used in operating the machinery. A new tender shop, 226 feet long and 102 feet wide, will also be built. Besides these a new brass foundry, 70 feet long and 41 feet wide, will be added to the plant, and an addition of 50 feet is to be made on the east end of the present blacksmith shop. An extension of 70 feet is to be given the old tender shop on the east end, and an extension of 60 feet on the west end. The buildings to be erected and the additions made to the old ones give a total of 74,654 square feet additional floor space. A large amount of new and up-to-date machinery is to be installed in the different shops for the purpose of economically repairing with despatch the heavy power used on the middle division. An imposing Y. M. C. A. building has recently been erected on the company's property at Stratford, the cost of which will be about $25,000, the Grand Trunk contributing liberally towards its construction.

A MAGNIFICENT EXHIBIT

Were Those of the Canadian General and Canada Foundry Co. at Toronto.

The Electrical News states that the largest space in the Machinery Hall at the Toronto Exhibition was occupied by the Canadian General Electric Company and the Canada Foundry Company, their exhibit consisting of four carloads of electrical machinery and foundry products covering a space of 120 feet by 14 feet. The exhibit was most admirably displayed and gave the visitor some idea of the vast range of products made by these companies.

Starting at the entrance of this building, first appeared a display of cast iron pipe and special castings; following this a large space was devoted to the electrical interests, and here the attention of the wireman was fixed as he looked with envious eyes on the display of electrical supplies in such a variety as had before been unknown to him. The ladies attention was arrested by a display of electric cooking and heating apparatus. A full line of transformers was displayed, together with the core and coils used in their manufacture, demonstrating the method of insulation used in the manufacture of the well-known type "H"; also a complete line of direct current motors from 2 h. p. to 35 h. p., and standing nearby were two K10 railway controllers with the cover off, disclosing the mysterious working parts. A handsome marble switchboard formed the background.

On the wall was arranged a neat display of armature and transformer punchings and armature coils insulated ready to be placed in the machines. Next came a display of waterworks supplies, consisting of hydrants, valves and valve boxes. The "Easy" injector and Beaver post hole diggers caused no little interest and were shown and explained many times. A large and imposing pyramid of set screws and nuts next caught the eye, of which the variety was a surprise to even those mechanics who are constantly using them.

In the office was displayed views of the different factories and descriptive matter. A very handsome mantle illustrated the use of fire dogs, fenders and smoke guards to good advantage.

Then followed a display of the well-known "Northey" pumps; A "Triplex" pump 5 in. by 8 in. driven by a 10 h.p. motor supplying 180 gallons per minute for a water face, which is attracting much attention, not only from the mechanical standpoint, but being tastefully decorated with ferns and moss it is very much admired from an artistic aspect.

The products of the Subway Works were shown by a superb teller's cage, finished in matt copper with a counter railing of handsome design in a like finish. Samples of electro finishes were shown in endless variety, and a very choice selection of wrought iron andirons, fenders and fire screens attract much attention, the whole forming a display calculated to impress one with the conviction that Canadians have in their midst a source of supply in electrical and mechanical engineering lines equal to anything on the American Continent.

MUNYON'S
PAW-PAW
PILLS
TRADE MARK

The best Stomach and Liver Pills [illegible] and a positive and speedy cure for [illegible] tion, Indigestion, Jaundice, Bilio[illegible] Stomach, Headache, and all ail[illegible] from a disordered stomach or [illegible] They contain in concentrated [illegible] virtues and values of Paw-Paw [illegible] grows in South America and, [illegible] values as a cure for stomach troubles [illegible] hesitatingly recommend these pills [illegible] the best laxative and cathartic ev[illegible] pounded. Get a 25-cent bottle and if [illegible] not perfectly satisfied I will refund money.—MUNYON.

TELEGRAPHIC BRIEFS.

News of Interesting and Important Occurrences Boiled Down Into Paragraphs For Quick Reading.

Victoria, B.C., Sept. 19.—The barroom till of the Union Club was robbed of $170 early Friday morning.

Bar Harbor, Maine, Sept. 19.—The Archbishop of Canterbury and his wife were the centre of Bar Harbor social life Saturday.

Belgrade, Sept. 19.—John R. Jackson, American Minister to Greece, Roumania and Servia, has arrived here from Athens to attend the coronation of King Peter.

New York, Sept. 19.—Oscar B. Weber, musician and inventor of gas and furnace appliances, is dead at the age of 45. He was one of the best amateur pianists in America.

Thomson, Ill., Sept. 19.—Mayor W. F. Bennett was shot and killed by a thief, whom the mayor was trying to arrest. The murderer was caught by citizens after he had been shot twice.

New York, Sept. 19.—In a collision between two passenger trains in the railroad yard of the Long Island Railroad, in Long Island City, two locomotive firemen were crushed to death yesterday.

Omaha, Neb., Sept. 19.—The International Union of Steam Engineers, after the election and installation of officers Saturday, adjourned sin die, choosing Toronto, Ont., for the next place of meeting.

Paris, Sept. 19.—President Loubet, in the course of a speech to the provincial mayors Saturday, said he looked forward with satisfaction to the serenity of private life after the close of his present term.

New York, Sept. 19.—The Marquis of Ailesbury, Lady Martnory Bruce, Madame Nordisca, Miss Ada Rehan and Mrs. Patrick Campbell were passengers on the steamer New York, which arrived Saturday night from Southampton.

Brougham, Sept. 19.—A fire occurred just east of here early yesterday morning by which the new barn and outbuildings of James Hogle, Springdale Farm, were completely destroyed. Mr. Hogle's loss is about $3,000, partly insured.

London, Sept. 19.—The special mining commissioner of The Economist on the future of the supply of gold, says Canada is a disappointment; the Klondike reached its highest figure three seasons ago, and since has declined seriously.

Ottawa, Sept. 19.—A proclamation will be issued at once by the Dominion Government, offering $5,000 reward for the capture of the bandits who held up the C.P.R. train at Mission Junction, on the Canadian Pacific Railway, and robbed the express car.

Peoria, Ill., Sept. 19.—B. F. Weston, cashier of the Great Western Distillery, was held up on one of the principal streets of the city Saturday by three unknown men, who struck him over the head with a club and made away with a satchel containing $2,700.

Galt, Sept. 19.—Mrs. Ronald McLeod, Henry street, died at the Galt Hospital Saturday, as a result of having taken a dose of Paris green on Wednesday afternoon while in a despondent state. Coroners Vardon and Radford have decided that an inquest is unnecessary.

Woodstock, Sept. 19.—The police have a mystery to solve. Miss Mabel Doherty, a domestic employed at the home of J. G. Goble, on the 11th line of East Zorra, disappeared Friday night and has not been seen since. She is only 17, and her employer gives her an excellent character.

San Francisco, Sept. 19.—At the close of banking hours Saturday, a man in the lobby of the First National Bank of this city, observing the cage door leading behind a counter ajar, pushed it aside, walked in, and, helping himself to a bag containing $2,000 in gold coin, made a rapid exit. He has not been captured, although he was compelled by close pursuit to drop the money.

Hurt In a Runaway.

Lindsay, Sept. 19.—Saturday morning Timothy Callaghan, a young farmer who lives in Emily, was hitching three horses to a twin plow. The animals took fright and ran away. Mr. Callaghan was thrown down and fearfully mangled by the plow. One deep flesh wound 7 inches long was made in his hip, and a similar one in the calf of his leg by the plow points. A wheel passed over his head and caused bleeding at the ears. Besides he received such serious internal injuries as to make his recovery doubtful.

Murdered For $100.

Vancouver, B. C., Sept. 19.—A young Indian woman, the belle of the Navarette tribe in Northern British Columbia, has been murdered. Her intended husband gave her $100 that he had made in salmon fishing, for safe-keeping. Her husband's friend lured her into the woods, and, stunning her with an axe, cut off her head, escaping in a canoe with the money. The murderer has since been arrested.

Fell Into a Thresher.

Lindsay, Sept. 19.—On Thursday Levi Sparks, jr., of Little Britain, died of injuries received by falling into a threshing machine on the farm of George Pearce, near that village. A board above the cylinder gave way, and part of Mr. Spark's foot was torn off. Symptoms of lockjaw were followed by convulsions that terminated fatally. A widow and new-born babe survive.

TREATY WITH THIBET.

Three Markets For Mutual Trading Will Be Established.

London, Sept. 19.—The Times' Pekin correspondent gives at length the text of the draft of the treaty between Thibet and Great Britain, which has been sent to Pekin by the Amban (the Chinese representative at Lhassa) and which the correspondent believes to be practically identical with the treaty actually signed, which China is almost certain to ratify. It contains a preamble and 10 articles, the most important of which bind the Thibetans to establish three marts for mutual trading between British and Thibet merchants, to allow traffic along existing routes and others which may be opened in future between India and Thibet, Thibet to pay an indemnity of $2,500,000 in yearly instalments. It is stipulated as security for the performance of the conditions of the treaty that British troops shall occupy the Chumtai Valley for three years and until the indemnity is paid. One article provides that without Great Britain's consent no Thibetan territory shall be sold or leased to any foreign power, and no foreign power shall be permitted to concern itself with affairs of Thibet or to construct roads, railways or telegraphs or open mines in the country.

The British Departure.

Lhassa, Sept. 19.—The departure of the British expedition has been fixed for Sept. 23. The weather is already cold, and there has been hard freezing. The men are ill-supplied with winter clothing and are likely to suffer in crossing the passes on the way to Gyangste, where are some stores of warm clothing.

By the Emperor's order, the Chinese Amban has proclaimed Tashima Lama of Shigatse to succeed the spiritual dignities of the Dalai Lama.

BASEBALL ON SATURDAY.

The Eastern League.

Jersey City .... 0 0 0 0 0 3 0 0 2—5
Toronto .... 2 0 0 0 0 0 0 0 0—2

Three base hits—Harley, Keister. Two base hits—Murray, Carr, Pattee. Sacrifice hits—Clement, Halligan. Passed ball—Fuller. Struck out—By Currie 3 (Pattee, Duff, Merritt); by Pfanmiller 2 (Francis, Currie). Stolen bases—White, Clement, Soolin, Pattee 2. Bases on balls—Off Currie 3 (Halligan, Duff, Woods); off Pfanmiller 3 (Fuller, White, Harley). Hit by pitcher—By Currie (Merritt). Left on bases—Toronto 7, Jersey City 7. Time—2.10. Attendance—600. Umpire—Egan.

At Buffalo, first game— R.H.E.
Providence ... 0 0 0 0 0 0 1 0 0—1 5 1
Buffalo .... 2 0 1 0 0 1 2 0 x—6 12 1

Batteries—Jackson and Toft; McGee and McAllister. Umpire—Kelly.

Second game— R.H.E.
Providence .... 0 0 0 0 0—0 3 0
Buffalo .... 0 0 5 1 0—6 11 1

Batteries—Kellogg and Thomas; Greene and McAllister. Umpire—Kelly.

At Montreal, first game— R.H.E.
Newark ...... 0 2 0 2 0 0 0 1 0—5 13 2
Montreal ..... 0 0 0 1 0 0 1 0 4—6 10 2

Batteries—Hesterfer and Shea; Pappalau and McManus. Umpires—Conahan and Rudderham.

Second game— R.H.E.
Newark .... 2 0 0 2 0 0 0 0—4 5 5
Montreal .... 1 0 0 2 0 3 0 x—6 11 1

Batteries—Moriarity and Latimer, McCarthy and Gibson. Umpires—Rudderham and Conahan.

At Baltimore, first game— R.H.E.
Rochester ..... 0 0 0 0 0 1 0 0 0—1 6 0
Baltimore ..... 1 0 0 2 0 0 0 0 x—3 5 1

Batteries—Schultz and Kennedy; Burchell and Byers. Umpire—Sullivan.

Second game— R.H.E.
Rochester .... 0 0 2 0 0 0 1 0 2—5 12 0
Baltimore ..... 0 0 1 0 0 0 0 2 0—3 9 0

Batteries—Cleary and Kennedy; Adkins and Byers. Umpire—Sullivan.

National League Scores.

At Brooklyn (first game)— R.H.E.
New York .. .. 0 2 0 0 0 0 1 0 0—3 9 2
Brooklyn ... 0 0 0 0 0 0 0 0 0—0 3 1

Batteries—Taylor and Bowerman; Reisling and Bergen. Umpires—Emslie and O'Day.

Second game— R.H.E.
New York .. .. 0 0 0 1 0 1 1 0 0—3 6 1
Brooklyn . ... 2 0 0 0 1 0 2 0 x—5 8 0

Batteries—Ames and Bowerman; Scanlon and Ritter. Umpires—Emslie and O'Day.

At Philadelphia (first game)— R.H.E.
Boston .. ... 0 0 0 1 0 3 0 0 0 0—4 8 5
Philadelphia . 0 2 0 0 0 0 0 0 2 1—5 9 1

Batteries—Willis and Needham; Sparks, Fraser and Roth. Umpires—Moran and Carpenter.

Second game— R.H.E.
Boston ... .. 0 2 0 0 0 0 0 0 0—2 6 1
Philadelphia ... 2 0 0 0 0 0 0 0 1—3 12 2

Batteries—Wilhelm and Needham; Fraser and Dooin. Umpires—Carpenter and Moran.

At Chicago— R.H.E.
Cincinnati . .. 2 2 0 0 0 0 1 0 0—5 12 0
Chicago .. .... 0 0 0 0 1 2 2 1 x—7 8 2

Batteries—Harper and Schlei; Wicker and Kling. Umpire—Zimmer.

At St. Louis— R.H.E.
Pittsburg .. .. 0 0 0 2 0 0 0 4 0—6 9 5
St. Louis . .... 0 0 1 0 0 1 1 1 0—4 6 3

Batteries—Lynch and Phelps; McFarlane and Zearfoss. Umpire—Johnstone.

American League Results.

At New York— R.H.E.
Washington .... 0 0 1 2 2 0 0 0 0—5 9 2
New York ..... 0 1 0 0 4 1 0 0 *—6 9 0

Batteries—Wolfe, Hughes and Kittredge; Griffith, Clarkson and McGuire. Umpire—Connolly.

At Boston— R.H.E.
Philadelphia ... 0 0 0 2 0 0 1 1 0—4 8 1
Boston .... 0 0 0 0 2 0 0 1 0—3 5 1

Batteries—Coakley and Noonan; Gibson and Criger. Umpire—Sheridan.

At Cleveland, first game— R.H.E.
Detroit .... 3 2 1 1 0 1 0 0 0—8 13 1
Cleveland ..... 0 0 1 0 1 0 0 3 0—5 10 3

Batteries—Donovan and Drill; Donohue and Bemis. Umpire—Dwyer.

Second game— R.H.E.
Detroit .... 0 0 0 0 0—0 3 2
Cleveland .... 0 0 0 0 0—0 3 0

Batteries—Mullen and Drill; Hess and Bemis. Umpire—Dwyer. (Called to give players chance to catch train.

At St. Louis, first game— R.H.E.
Chicago .... 0 0 0 0 0 0 0 0 0—0 3 0
St. Louis ...... 0 0 0 0 0 0 0 3 *—3 7 3

Batteries—Altrock and Sullivan; Howell and Kahoe. Umpires—O'Loughlin and King.

Second game— R.H.E.
Chicago .... 0 1 0 0 0 4 0 0 0 0 0 0—5 7 1
St. Louis .. 0 0 0 0 0 0 3 0 2 0 0 1—6 9 5

Batteries—Walsh and Sullivan; Glade and Kahoe. Umpires—O'Loughlin and King.

Baseball on Sunday.

At Chicago (American)— R.H.E.
Chicago .. .. 1 0 0 0 0 0 0 0 x—1 3 0
Detroit .. .. 0 0 0 0 0 0 0 0 0—0 7 0

Batteries—Patterson and Sullivan; Killian and Drill. Umpire—Dwyer. Attendance—3000.

At Chicago (National)— R.H.E.
Chicago ....100000000000001—2 14 1
Cincinnati .. ..000001000000000—1 10 4

Batteries—Briggs and Kling; Walker and Street. Umpire—Zimmer. Attendance—12,600.

Here to See
..OR..
Here to Buy

The new Fall and Winter Suits are here for you to SEE TRY ON or BUY.

If you go so far as to try on a

SOVEREIGN BRAND

Suit we shall be sure of you as a customer, for to try on one of our garments is to become convinced that you need SEEK NO FURTHER for satisfaction, style, fit, quality or price.

There is nothing about the most correct garment made costing $25 to $30, that you will not find in our Suits costing $10, $12, $15, $17.

Our Clothing is of highest grade, correct in style, and EVERY SUIT IS BUILT ON HONOR.

LANG & MAHER

409-411 George-st. High-class Clothing and Furnishings.

North St., at Delaware Ave.

The Lenox Hotel
IN BUFFALO

High-Grade Modern Construction. Fire-proof throughout. European plan. Rates $1.50 per day and upward. Room reservations can be telegraphed at our expense

GEORGE DUCHSCHERER
PROPRIETOR

Better Than Expected.

Montreal, Sept. 19.—G. W. Thompson, manager of the Ogilvie Milling Company, received the following Saturday from Winnipeg: "Threshing at Carberry turned out better by several bushels than expected. Oak Lake, Alexander, Brandon and Stirling will go 20 bushels."

Boy's Sad Death.

Grimsby, Sept. 19.—A distressing accident occurred here yesterday afternoon, by which Master Bert Mabey, second son of S. E. Mabey, lost his life. The boy was found dead in his father's slaughter-house about 1 o'clock. It is not known how the accident occurred, but it is supposed that he was climbing up the windlass rope when he lost his hold and fell, the hook at the lower end of the rope catching under his chin and dislocating his neck.

PATENTS GRANTED.

A List of Canadian and American Patents Recently Granted

The following is the list of patents granted to inventors in Canada and and United States, which is furnished us by Messrs. Fetherstonhaugh & Co., Toronto:—

Canadian patents—J. B. Smith, non-refillable bottle; W. W. Conover, dust and dirt remover; A. Lake, lawn mower; H. H. Cooke, portable steam radiator; M. J. Dudley, device for binding briefs; P. Lord, friction gearing; F. A. Wegner, coffee pots; W. H. Bunker, manufactured peat; J. Inglis, photographic flash lamp; H. R. Dils, cattle guard; W. G. Fowler, corner guards or protectors for trunks; P. H. Eaton, fire alarms; S. Saly & J. N. Saly, sewing machines; Frost & Wood Co., seeding and cultivating machine; T. L. Willson, producing metallic silicides; S. M. Barre, heating and pasteurizing apparatus; P. Keneban, dumping wagon; D. Clark, wagon boxes; S. J. Johnson, devices for melting and applying sealing wax; J. W. Kennedy, fence posts; W. W. Towne, machines for stretching barbed wire fences; S. A. Willis, skates; J. K. Wise, gate opening device; C. H. Hanson, fence wire fastener; W. Stewart, lifting jacks; M. Turnbull, elevator shafts or wellway gates; T. Leake, sealing machines; J. Kellington, machine for automatically measuring and delivering material; H. A. Shouldice, tie strap holders; D. J. Campbell & J. A. Hopewell, weighing machine; W. Northrop, automatic scales; R. Hunter, propellers; C. H. Hanson, method of fastening fence wires; E. N. McComb, Felloe tire set; J. Humphrey, apparatus for shaping hollow metal wear; D. Ross & J. W. Ferguson, water heaters; L. A. Leon, door securing means; A. McKenzie, combined halters and bridles; T. P. McCormack, stacking and packing machines; A. Magnon, machine for use in packing biscuits; C. C. Tredway, F. J. Dennie, cant hook; S. Knechtel, detachable table leg; B. H. Sills, bicycle handle bars; A. Finche, chimney tops; J. C. Anderson, fish hooks; W. L. Sanford, gates; W. Carey, sewing machines; J. T. MacGregor, buck saw frames.

U. S. patents—G. W. Bradley, bearing box; J. T. Crossley, tilling machine; H. Dixon, brake mechanism for vehicles; F. T. Goodwin, burner for crude oil; W. A. Johnson, revolving field for electric generator; A. Labelle, snow plow; J. G. McKeown, stub-switch for railways; J. H. Preston, display device; B. Rautenberk, head, face and neck muffler; J. M. Ankers, toy-support; L. Bredannas, feed roller for rag pickers; W. Cox, disintegrator; C. Murray, neck-yoke and holdback; W. Pease, weather strip; H. M. Tory & H. T. Barnes, pyrometer; F. X. Bohler, file; R. O. Dubbin, smoke consumer; J. Millis, valve cage for pumping engines; C. Warren, piano player; J. H. Widdecombe, fruit picker; B. Lindman, truss.

Take home some fresh G B Chocolates

See one of our lovely souvenir boxes—they are very much appreciated as a gift and are very acceptable.

T. H. Hooper

TWO STORES
George and Brock sts. Geo., near Charlotte

Ready for Your Approval

Fall Style Hats

CORRECT STYLE,
SUPERIOR QUALITY
—AND—
YOU GET SATISFACTION

"Christy's" "Hawes" "Borsalino" "Roeloffs" "Scott's" "Lomes" "Stetson" "Pitt"

Are our agency Hats. When you see these you see the best the world affords in Men's Headwear.

New effects.—Rakish shapes for the young fellows, conservative styles for the older fellows, but every one the proper mode. Ask to see our $2.00 and $2.50 specials.

Might say our Men's Furnishings stock is replete with all that's new, correct and high quality for Fall of 1904.

Thos. Barrie & Co.
Furs, Hats, Furnishings.

DIAMOND HALL.
WATCHES ARE RUINED
Did it ever occur to you that more Watches are ruined by incompetent workmen than by actual wear. We are experts in the repair of Watches, having spent a whole life time among them, and if yours needs adjusting and passes through our hands we guaranteed satisfaction.
FROST'S
DIAMOND HALL

The Daily Review.
MONDAY, SEPT. 19, 1904.

REVIEW OF THE MARKETS

The following review of to-day's market was received by Messrs. W. F. Dever & Co., 'phone 416:—

Chicago, Ill., May 19.—Weather was quite a big line of long wheat thrown somewhat unsettled this morning and mkt just after the opening which gave the market a weak appearance. However good supporting orders were in evidence and market quickly rallied to above opening figures after the early break of a cent and a half. Wrenn and Armour were credited with large part of buying. We see no reason to change our bullish views on the ultimate outcome but that sharp movements in both directions are to be expected from time to time is unquestionable. These reactions tend to place the market in a healthy position and on the good breaks both December and May should be bought.

Corn—Strong at one cent advance. Shorts covered on strength of weather forecast which will prove quite a factor in corn movements for some time. A lot of corn has been damaged so far and this will tell. Corn, especially May, should be purchased.

Oats are certainly cheap at the price for May as the crop is of splendid quality, and with a shortage of other cereals this cereal should be a buy.

Provs.—Some very good bull arguments are being brought forth on provisions by well posted epople. We are reliably informed that the bulk of the big stock of large holders will be held for a higher level, or shipped abroad before long. W. F. D. & Co.

RALLY DAY FOR MEN

The Sixth Annual was Held Sunday at the Y. M. C. A.

Yesterday was the Sixth Annual Bible Study Rally Day for the Y.M.C.A. Association Hall was crowded with men, and a male choir occupied the platform, and led in a bright song service, which preceded the address for the day. Mr. Homer Herd, of Toronto, who leads the choir, sang "Saved by Grace," with very impressive effect.

Rev. Wm. Stewart, D.D., President of the Bible Training School, gave a very helpful and practical address on "The Importance of Bible Study, and how to Study."

He said the state of mind and heart of the student had much to do with what he got out of Bible study. Spiritual discernment was necessary, for the natural man was not ready to receive the things of God. He must be a B.A. of King's College,—meaning that he had experienced the new birth. He must study with earnest attention also, and childlike humility, ready to take the word just for what it says. Earnest prayer in the power of the Holy Spirit was another feature named. The author of the book held the key to its revelation.

How was the Bible to be studied?

1—By its books; discover the author of each, the great theme of it. Here he illustrated short book study of Genesis and Matthew.

2.—By its truths.

3.—By its biography—the lives of the good and bad characters; each had their lessons.

4—By its chapters.

5—By phrases and words.

6—By dates and dispensations. It was necessary to understand the plan of the ages.

In concluding the doctor said that we would miss all, if the study of the word did not bring two results:

1—Blessing to the individual.

2—Making him a blessing to others.

Mr. P. K. Holmes, Physical Director, made announcement of the Bible Study programme in the Y.M.C.A. for the season.

REV. J. W. MACINTOSH RESIGNS

Has Been Pastor at Centreville for 7 Years.

Yesterday at Centreville Rev. J. W. McIntosh, M.A., who has been the pastor of the Presbyterian church there for seven years, expressed his intention of resigning, and a letter to that effect has been directed to the Presbytery of Peterborough, which meets to-morrow at Campbellford. Rev. Mr. McIntosh has filled the pastorate most faithfully and with great success, and his people will receive his resignation with regret. His purpose is to take a post-graduate course in Germany this winter.

IN THE REALM OF SPORT

The Latest News From the Baseball Field---Football and Other Sporting Notes.

COBOURG WINS ANOTHER

DEFEATED LOCAL BALL TEAM IN AN UP-HILL FIGHT.

Score was 5-3 – Home Team Failed to Hold a Lead – A Good Exhibition of Ball.

For the third time in three days a Peterborough team has gone down to defeat. On Saturday afternoon, Cobourg again won from the locals by two runs, the score being 5 to 3. A fairly large crowd witnessed the game, which was a good exhibition. Both teams fielded well and the stick work on each side was light. McCorry pitched good ball for the locals. He had fine control and kept the hits well scattered. He also fielded his position well. The infield worked well together Lamont and Sheridan picking up some hard grounders and Whitcroft gathering in two sky scrapers. Callaghan and McDonald each made two pretty catches, the latter having to cover considerable ground for one of his. There was really no sensational fielding. The nearest approach was Long's double play unassisted with the bases full. Graham put up his usual good game behind the bat and made two pretty catches of difficult fouls. "Reddy" Lamont's three bagger was the batting feature. It was a beautiful drive to right field fence. Downes, Cobourg's southpaw pitcher, pitched a good game and was well supported. Duncan played a very clever game at third, eating up several hard grounders. The outfield made several running catches. The game by innings was as follows:

Frist innings—Turpin, the stalwart first base, fell a victim to McCorry's deceptive shoots, Burge went out on a hit to Long. Floyd dumped one in front of the plate and reached second, Graham's throw glancing off the runner. Bentley made three successive dents in the atmosphere. For the locals Sheridan went out on a grounder to third, Graham duplicated the feat, and Lamont slashed the Spalding to right field fence reaching third. It was up to the manager to deliver the goods, but Whittie's best was a grounder to second, which cut him off at the initial bag. Score 0-0.

Second innings.—Butler's career was finished on a hit to McCorry, Duncan couldn't locate the ball. Bulger and Payne singled. It looked like something doing, but Downes ended agony with a high fly to Whitcroft. Weatherston cakewalked. Long and McCorry's safe singles to left scored Weatherston. Bulger's fumble of McDonald's grounder placed the latter on first and scored Long. Callaghan's pretty single over third brought McCorry home. "Dooley" boomed a fly to centre which Burge gobbled up. Graham's sacrifice advanced the base runners, but Lamont flew out to Bulger and the fun was over. Score 3-0.

Third innings.—Turpin reached second on Whitcroft's error. Graham made a pretty catch of Burge's high foul. Floyd sacrificed Turpin to third Bently drove a high one to left which Callaghan connected with. Burge gathered in Whitcroft's drive. Weatherston couldn't make connections with the ball and struck out. Long reached second on Bentley's error and stole third. McCorry went out by the Duncan-Turpin route. Score 3-0.

Fourth innings.—Butler singled over Lamont's head, Duncan's fly to Long was fatal. Butler made the grade to second on a wild pitch and scored on Bulger's nice drive to right. Downes went out on a fly to Whitcroft and Sheridan made a nice pick up and throw of Turpin's grounder. McDonald's fly to second was gobbled up. Callaghan was out on a grounder. Sheridan was hit by a batted ball. Score 3-1.

Fifth innings.—McCorry made a beautiful stop of Burge's hard grounder. Floyd singled to left. Bentley boomed one to Callaghan, who made the proper use of it. Butler fanned. Graham's grounder to Duncan was as usual gathered in by that worthy. Bentley muffed Lamont's pop fly. Whitcroft sacrificed him to second, but Weatherston could not deliver the goods. Score 3-1.

Sixth innings—Duncan made a safe hit over first. Bulger went out on a grass cutter to Lamont. Payne hit to centre field, scoring Duncan. McDonald gathered in Downes' fly and a moment afterward did the same with a drive from My Man Turpin's bat. Long fanned, McCorry went out on a grounder to short and McDonald's fly to Duncan was in the well. Score 3-2.

Seventh innings.—Burge planted a beautiful two bagger in centre field. Floyd hit over first, scoring Burge. Bentley reached the initial bag on Long's error. Butler singled to left, filling the bases. Duncan drove one at Long, who gathered it in and touched the sack, putting out Butler. Bulger's hit to Callaghan was gathered in by the T. A. S. player. Callaghan's hit to short was fatal. Sheridan failed to reach first on a grounder to pitcher and Graham was out on a hit to first. Score 3-3.

Eighth innings.—Reddy gathered in Payne's grounder. Downes singled to right. Turpin followed with a hit to left centre bringing Downes to third. Burge went out on a hit to Lamont, Downes scoring. Turpin scored on Whitcroft's fumble of Floyd's grounder. Weatherston gathered in Bentley's fly. Lamont's pop fly back of second was gathered in. Whitcroft fanned. Weatherston dumped one in front of the pan and reached first. Long's liner was captured by Bentley. Score 5-3.

Ninth innings.—Butler hit to Lamont and was safe. He advanced to second on a passed ball. Duncan was presented with a complimentary to first. Bulger failed to connect with the sphere. Payne was out on a foul to Graham. McCorry gathered in Downe's grounder. McCorry and McDonald went out on grounders to pitcher and second respectively. Callaghan was hit by pitcher. Sheridan's fly to right was captured and the game was over. Score 5-3.

Mr. R. McKeown umpired to the satisfaction of both teams. Following is the score:

COBOURG.

	AB	R	BH	PO	A	E
Turpin, 1st	5	1	1	15	0	0
Burge, cf	4	1	1	2	0	0
Floyd, c	5	0	3	4	0	0
Bentley, ss	5	1	3	0	0	0
Duncan, 3rd	4	1	1	1	5	0
Bulger, 2nd	4	0	2	1	3	1
Payne, rf	5	0	2	1	0	0
Downes, p	5	1	1	1	4	1
	42	5	14	*26	14	3

*Sheridan out, hit by batted ball.

PETERBOROUGH.

	AB	R	BH	PO	A	E
Sheridan, 3rd	5	0	0	0	1	0
Graham, c	3	0	0	7	0	0
Lamont, ss	4	0	1	0	3	1
Whitcroft, 2nd	3	0	0	3	1	3
Weatherston, rf	3	1	1	1	0	1
Long, 1b	4	1	1	12	0	1
McCorry, p	4	1	1	0	5	1
McDonald, cf	4	0	0	2	0	0
Callaghan,	3	0	1	2	0	0
	33	3	5	27	10	7

Score by innings—

Cobourg	0 0 0 1 0 1 1 2 0—5
Peterborough	0 3 0 0 0 0 0 0 0—3

Summary—Stolen bases, Long; two base hit, Burge; three base hit, Lamont; bases on balls, off McCorry 1, off Downes 2; struck out, by McCorry 4, by Downes 3; wild pitches, McCorry 2; hit by pitched ball, Callaghan; double play, Long (unassisted.)

THE C. G. E.'S FIELD DAY

Several Interesting Events Pulled Off Successfully – Burns won the 5-mile Race.

The second annual field day under the auspices of the Canadian General Company's employees was held on Saturday afternoon at the Driving Park and a large number of people manifested interest by their attendance. The events were keenly contested and run off in a thoroughly satisfactory manner both to the spectators and to those participating. The street cars gave a fairly good service to the grounds and demonstrated their great usefulness in running in connection with the grounds. Following are the results of the sports:

Boys' race, 100 yards—O. Startz, Geo. Andrews, F. Burdette.

Shop race, 100 yards—F. McGrath, A. Lang, R. Evans.

Fat man's race, 150 yards — John Murphy, James Murphy, R. Shepherd.

Shop handicap, 100 yards.—A. Lang 7 yards; F. McGrath, scratch; A. Adamson, 7 yards.

100 yards open—F. McGrath, A. Lang, G. Gauthier.

Half mile shop handicap — F. McGrath, G. H. Harrison, W. E. Sanderson, 15 yards.

Boot race—G. Seymour, A. O'Brien, E. Moss, A. M. Andrews.

A tug-of-war between the C. G. E. shop and the Quaker teams was won by the latter in two straight pulls. The teams were: Shop—G. Rutherford, G. Gauthier, D. Foley, W. Logan, W. O'Rourke. Quakers—John Murphy, J A. Carl, J. Grisdale, James Murphy and P. O'Donnell.

Girls' race, 100 yards—Miss Bessie Mowrey, Miss Millie Moss, Miss M. Throop.

Ladies' race —Mabel Throop, Lillie Callaghan, Millie Moss. It was so difficult to decide the winners of this race owing to close finishes that it had to be run in three stages.

Half mile open—Burns, Harrison, Gauthier.

The finish of the five mile race between Burns and Payne took place on the grounds, where the men ran the last half mile. Their arrival aroused no great interest. The men displayed no great speed until the last quarter when Burns showed a remarkable freshness and finished with a brilliant spurt. Payne was some yards in the rear. Burns also entered the half-mile race and maintained a good lead for the entire distance.

The last event in the programme was that in which men tried their strength at putting the 16-lb. shot. Those who entered were Jas. Murphy, J. Grisdale, J. Rose, J. Carl, D. Foley, W. O'Rourke. The winners were, 1st, J. Carl, 2nd Jas. Murphy, 3rd, J. Rose. As a man named Campbell was making some trial throws a number of young boys crowded in upon the grounds, as is their custom, and when the shot on one occasion slipped and went in an unusual course it hit upon the back of a boy named Jack Anderson, and although he stated that he was not hurt he must have felt something drop. Of course it is next to impossible to keep these youngsters from the track when any programme is being pulled off and it appears that some object lesson would be the only cure.

The C. G. E. employees are deserving of congratulation upon the success of their programme. The officials of the day were: Starter, T. F. Manley; judges, John O'Brien and R. E. Layfield; timer, E. R. Stone. The chairman of the committee was Jas. Hickey and the secretary F. J. McGrath.

RUGBY.

The locals should lose no time in starting their practice, as the first league game will be played here in Oct. 3, two weeks from next Saturday. On that date the Argonauts will play here, and as they are one of the fastest teams in the senior series the locals should be in the pink of condition when the referee's whistle sounds.

There will be a meeting of the Executive of the local club tomorrow night at 8 o'clock in the Oriental.

The Harvard II.'s football team will play the Rough Rider Juniors on Thursday afternoon. The Harvard II.'s would also like to get on games with other juvenile teams.

A very good practice was held on Saturday afternoon at the Oval. The following players were out:—Crowley, Pope, Cameron, Rickey, J. O'Brien, Mulhern, Deannard, Vic. Hamilton, S. Canniff, Dillon, F. Burnham, Robinson, Shaw, Ford, Morgan, Gillespie, R. Craig, Gilbert, Scriver, P. Fitzgerald.

Peterborough is seething with rugby excitement. There's a good sporting town.—Toronto Star. This compliment is enough to make Lindsay turn green with envy.

BASEBALL.

There is a probability of Lindsay's playing here on Thursday.

Fitzgerald, who caught for the Shamrocks last season, has returned from Toronto, and will likely be on the T.A.S. team in Saturday's game against Bobcaygeon.

Flaherty is still keeping up his good work for Galt. In the final game on Saturday, which Galt won from Waterloo for a score of 12-0, Flaherty struck out 12 men and only allowed three hits.

"Buttons" Briggs, last year with Toronto, now with the Chicago Nationals, won a 17 innings' game against Cincinnati on Sunday.

The T.A.S. will play with Bobcaygeon in a Kawartha League game on Thursday afternoon next.

Smart Shoes For Young Men

Young men who like swell Shoes can find here the season's best. The new toes slightly narrow are the things. We have them in several styles.

We ask young men to call for a look at the latest styles at popular prices.

$2.50, $3.00, $3.50, $4.00
$4.50, $5.00

J. T. STENSON
364 George-st.

LAWN BOWLING.

The following games were played on Friday night:

R. Matchett	G. Sharpe
S. Robinson	J. Little
D. Patterson	J. McClung
G. K. Martin	H. H. Moore
skip 19	skip 8
D. Belleghem	A. R. Kidd
A. Moore	W. Smith
W. Tabot	G. E. Whiten
G. Giroux	G. Leech
skip 15	skip 10

Handicap Games

On Saturday, Oct. 8th, at 2.30 p.m. a handicap meet will be held at Nichols Oval. It will be open to all amateur members of the Y.M.C.A.

This will be a new feature, and will give everybody an equal chance to win some event or events.

For boys between 15 and 17 years there will be 100 yard dash, 220 yard run, hop, step and jump, running broad jump.

For Seniors there will be 100 yard dash, quarter mile run, half mile run, one mile run, three mile run, high jump, running broad jump, hop, step and jump, shot put.

We want lots of entries, so come and make it interesting.

The Joy of Living

It is only the healthy who find a real joy in life. Weak, nervous, languid and discouraged people find new hope and energy in the use of Dr. Chase's Nerve Food. With new rich blood coursing through the veins and the thrill of new nerve force sent tingling along the nerve fibres, the joy of living returns and disease and weakness disappear.

Peterborough's Greatest Store

Quality is the Feature

Price Lowness Merely an Added Attraction

We are always trying to interest and hold the attention of the puplic, striving each day to make the store an ideal shopping place. The following announcement does not list even one-quarter of the many special inducements.

For instance:—We are still selling those wonderful $5.50 and $6.00 Chamber Sets at $3.49; also 97-piece printed Dinner and Tea Sets combined at $3.98, and many other extraordinary bargains

$12 Dinner and Tea Service at $8.95

19 Dinner and Tea Sets combined, printed and heavily traced with gold—three colorings to choose from. They are crackerjacks at $12.00, yet we bought them out of the usual way. We share our profit with you when we give them at $8.95.

High Grade Wall Paper
At Half-price and Less

1200 Rolls Gold Embossed Wall Papers, in any design or coloring, suitable for halls, parlors, dining rooms. The regular prices are 20, 25 and 30 cents. During this sale the price per roll will be 10c

AMERICAN
Room-Moulding

8,672 feet Room Mouldings, bought just as the duty was paid. New and beautiful colorings. We can match any paper. All to be sold at Half-price.

850 NEW
Lace Window Shades
COMPLETE. Prices from
From 15 to 59 Cents

[illegible] THE ABOVE ITEMS ARE IN PRESENT NEED, AND AT PRICES THAT OUGHT TO MAKE IT INTERESTING FOR YOU AT

ROUTLEY'S
379 George Street
Peterborough
Phone 300

Windsor Salt
the best salt that Canada's best salt works can produce and that's the best anywhere

MONUMENTS.
And all kinds of Cemetery work in superior workmanship, and at lowest prices
COUGHLIN BROS.
HUNTER ST., WEST

THE DAILY REVIEW

LUMBER
and BUILDING MATERIAL of all kinds. Shingles, Scantling, Joists and Bill Stuff. Mouldings, Casings and Base, and all kind of finish, Boxes and Box Shooks.
ALF. McDONALD
Foot St. Charles Hill, Peterborough

VOL LIII., NO. 66. PETERBOROUGH, ONT., CANADA, TUESDAY, SEPTEMBER 20, 1904 TEN CENTS PER WEEK

PROBABILITIES

Strong breeze and moderate winds, north westerly to northerly; local showers to-day, turning much cooler to-night. Wednesday—Fair; decidedly cool; frost at night.

MILLINERY

A MOST EXCELLENT SHOWING.

WE WISH to announce our Fall Opening in our Millinery and Mantle Departments, and to advise our friends and customers that the opportunity will be well worth attention.

THURSDAY
FRIDAY
SATURDAY } **September 22-24**

And also on Saturday evening.

The display will include direct importations of

Pattern Hats
Ladies' Walking Hats
AND
Ladies' Untrimmed Hats

the most select and notably correct in every particular. Also will be shown the Latest Novelties in Millinery Trimmings, embracing

Plumes, Feathers, Velvets, Ornaments, Foliage, etc.

Our Millinery has been personally selected by Miss Armstrong, from the ample stocks of the finest sources of supply in New York city.

Included in the display will be new and fashionable examples of LADIES' TAILORED COSTUMES, LADIES', MISSES' and CHILDREN'S AUTUMN JACKETS and COATS, in many materials of great beauty and utility, WALKING SKIRTS, DRESS SKIRTS, SILK PETTICOATS, SWELL DRESSING JACKETS and novelties in LADIES' SILK SHIRT WAISTS.

A cordial invitation is extended to all to visit our Parlors during the opening. Our store will be open on Thursday night from seven to ten, to afford an opportunity to those unable to be present during afternoons of the opening.

Very respectfully,

Robt. Fair & Co.

Wanted

WANTED.

SMALL FURNISHED HOUSE wanted to rent for the winter months. Apply to "J. H." REVIEW office. 3d75

WANTED

A GOOD COOK. Apply to MRS. DUMBLE, 210 London-st. No children.

WANTED

FIRST-CLASS BLACKSMITH. Apply at the gate house, CANADIAN GENERAL ELECTRIC CO., Peterborough. 3d62

ARE YOU INDEPENDENT

OR HAVE YOU A BOSS! Get out of slavery and be free. Write G. MARSHALL & CO., London, Ont. and they will show you the way. They have started thousands on the road to freedom.

WANTED

TWO GOOD WAISTS HANDS, for dressmaking department. Liberal wages. Also TWO APPRENTICES for millinery department. Waist hand applicants apply to MISS NEILD and for apprentices positions to MISS ARMSTRONG, head of millinery department R. Fair & Co.

Plumbing

Sanitary Plumbing, Steam and Hot Water Heating. Well done, as it should be.

FRED T. BUTTERS,
136 Hunter-st. Phone 3?6.

For Sale or To Rent

TO LET

TWO DOUBLE FURNISHED ROOMS, with or without breakfast. Apply to MISS ROBERTSON, 207 Reid st., phone 356. 2d66

FOR SALE

TWO 10-ACRE LOTS in North Monaghan about one-half mile from Peterborough. Apply to JOHN O'BRIEN, 46 Lake street. d132—w23—tf

RESIDENCE FOR SALE

ON BURNHAM-ST., (Ashburnham.) Large and commodious. 2½ acres of ground, extending to river. Stable, etc. DENNISTOUN, PECK, KERR & STEVENSON. dtf52

Miss Maud M. Crothers

TEACHER OF VIOLIN AND THEORY

Pupil of Toronto Conservatory of Music.

Residence 541 Water st. Tel. 163.

COMING !

Winter is coming and it is time for you to secure for yourself a comfortable home. Call at our office where we can tell you about many comfortable homes at moderate prices.

Two 2 story Brick Houses at $950 each. Convenient to Wm. Hamilton's. Two 2 story Bricks near C.G.E. Works at $1100 each. Two six roomed Houses near C.G.E. at $1,000 each.

Beautiful Lots on the Wescott property overlooking the Little Lake at right prices. Several new houses for sale at moderate prices. Be sure you see us before buying anything.

A. BROWN & CO.
134 Hunter-st. Phone 124

Bridesmaids' Favors

The wedding custom of presenting the bridesmaids with some little souvenir of the occasion, has caused us to give special thought to the matter.

We have an exceptionally choice line of pretty presents that are admirably adapted for the purpose.

Wedding Rings and Wedding Gifts for September brides.

Schneider
Jeweller and Optician.

...THE...
BEEHIVE

We have everything a lady wears.

FALL OPENING
...ON...
Thursday
Sept. 22

Of all the newest, up-to-date, smart, ready-to-wear garments for ladies.

New Waists
Smart Dress Skirts
Stylish Mantles

See the New Mantle with dolman effect.

We most cordially invite all the ladies of Peterborough and county to our opening.

There will be an illuminated display in the evening 7.30 to 10 p.m.

RUSSIAN GENERAL KILLED

Gen. Mistchenko Commander of Eastern Cossack Brigade.

KUROPATKIN NEEDS SUPPLIES

Japs and Russians Clash But Only in Skirmishes--Heavy Fighting With Many Casualties-- Futile Sortie of the Garrison at Port Arthur With Heavy Loss is Reported.

London, Sept. 20.—The Morning Post's Shanghai correspondent telegraphs that there is an unconfirmed rumor there that Gen. Mistchenko, commander of the Russian eastern Coosack brigade, has been killed.

Other special despatches from Shanghai report that the Japanese on Saturday last repulsed an attack to the eastward of Yumentzushan, northeast of Yentai, inflicting a heavy loss on the Russians.

According to The Daily Telegraph's Tientsin correspondent Gen. Kuropatkin is in need of supplies, but his orders cannot be filled.

The Daily Telegraph's Che Foo correspondent telegraphs a report which he claims emanated from officers at Port Arthur, that the naval guns on Liaoti Hill fort are worn out from incessant firing, and that consequently the land for about two and one-half miles to the westward has been mined. The correspondent adds that the wearing out of guns is causing great anxiety.

Heavy Fighting.

St. Petersburg, Sept. 20.—Late yesterday a despatch was received from Gen. Kuropatkin announcing that Generals Rennenkampff and Samsonoff are conducting important reconnaissances, which have resulted in rather heavy fighting with many casualties. A despatch to a news agency from St. Petersburg yesterday says the reconnaissance were towards the Japanese front and right flank, resulting in the Japanese being driven back. The Russian losses, according to this version, are said to be slight, and it is not clear whether the "many" casualties referred to by Gen. Kuropatkin were inflicted or received.

Active in the North.

London, Sept. 20.—A despatch to a news agency from Harbin yesterday says the Japanese are displaying considerable activity in North Corea. A skirmish is reported between Japanese troops and a regiment of Cossacks at Fukchang, about 27 miles northeast of Hanuang.

Russians Lost Heavily.

London, Sept. 20.—A despatch from Tokio to a news agency says: "A strong Russian force made a sortie from Port Arthur the afternoon of Sept. 18 and attacked the Itczshan fort, which was recently captured by the Japanese. Fighting lasted some hours, and the Russian were eventually repulsed with heavy loss.

Quiet at Mukden.

Mukden, Sept. 20.—All is quiet here yesterday, but fighting is anticipated in the neighborhood of Sinmintin, thirty-five miles west of Mukden.

Japanese Advance.

Berlin, Sept. 20.—The Tageblatt's Mukden correspondent, under date of Sept. 19, telegraphs as follows: "The Japanese are advancing slowly with a broad front, the left resting on the Liao River and the right on the mountains, probably the Fushan coal mines, twenty-seven miles eastward. The Russian troops have recovered their spirits."

British Ship Stopped.

Madrid, Sept. 20.—The Correspondents of this city publishes a despatch from Bilbao yesterday to the effect that a Russian cruiser had been seen off Cape Maria, and that she fired two shots at and took possession of a merchant vessel, supposed to be a British steamer. There is no confirmation of the report.

Best Package For Apples.

Ottawa, Sept. 20.—In response to departmental instructions, agents in Great Britain are reporting to the Department of Trade and Commerce as to the style of package most favored in England for apples. The report of the commercial agent in Leeds and Hull was received at the department, and its contents quite upset the theory that the box is the apple package universally approved in England. Of a dozen centres of importation to which enquiries were addressed, half of them reported in favor of the barrel, while others were divided in opinion as between the barrel and the box, preferring the latter only for the choicest varieties of apples.

Where Is Shortis?

Ottawa, Sept. 20.—The grand jury visited St. Vincent de Paul Penitentiary and reported that Shortis, the Valleyfield murderer, was not there. The Inspector of Penitentiaries says that Shortis is still there. He is perfectly satisfied on the point.

Ottawa, Sept. 20.—Department of Justice officials ridicule the story published in a Montreal paper that Shortis, the Valleyfield murderer, is not in the St. Vincent de Paul Penitentiary. He is there.

Not Representative.

London, Sept. 20.—(C.A.P.)—Secretary Pue of the Chamber of Commerce, Freemantle, West Australia, writes the London press stating that the telegrams read by Mr. Chamberlain in his Welbeck speech, purporting to be the sending of encouragement from the president of the Chamber of Commerce of West Australia, and says the message was not representative of the several chambers.

Dowie's Latest.

Chicago, Sept. 20.—Wearing a rich robe and mitre, modeled after those of an ancient Jewish high priest, John Alexander Dowie has proclaimed himself "John Alexander," first apostle of the Christian Catholic Church.

Balfour and Lyttleton Heroes.

London, Sept. 20.—Premier Balfour and Lord Lyttleton rescued several small boys from a boat yesterday off the Scottish coast. They were playing golf at Earl Weymss' links when they were interrupted by the loud cries of the boys, whose boat was being rapidly carried seaward. The Premier, heading the rescue party, launched a heavy surf boat, and all waded up to their waists to shove it clear. The boys were saved.

St. Luke's Harvest Festival.

The choir will have its last rehearsal to-night of the harvest festival music. All members are requested to be present.

Contributions of fruit and flowers for decorating the church will be thankfully received.

The harvest festival will be tomorrow night at eight o'clock. Rev. Dr. Cody, of St. Paul's, Toronto, will be the special preacher. Miss Nellie Davies, A.T.C.M., will sing. Special music has been prepared by the choir. The thank-offering will be for the cause of missions.

THE STORE THAT NEVER DISAPPOINTS

The New Ladies' Coat

That our personally selected Coats for ladies and children have made a decided hit is evidenced by the large sales last week. The styles being absolutely correct—no doubt existing—and the immense range to choose from—makes selling easy. The present offers the most favorable time to choose, before the range gets depleted.

PRICES $4.75 TO $85.00

OUR MILLINERY DEPARTMENT

Is ready for early buyers. On THURSDAY and THURSDAY EVENING we have our formal opening.

Cressman

PETITION WAS DISMISSED

Hugh Clarke M.P.P. Retains his Seat Centre Bruce.

Special to the Review.

Walkerton, Ont., Sept. 20. — The petition against the election of Hugh Clarke, member for Centre Bruce, came up for trial to-day before Chief Justice Moss and Judge Street and was promptly dismissed with costs. Their Lordships stated that Mr. Clarke had conducted a pure election.

WEST RIDING OF PETERBORO

LIBERAL-CONSERVATIVE

Convention

A meeting of the Liberal-Conservative voters of the West Riding of Peterborough, will be held in the Opera House, Peterborough, on

SATURDAY, OCT. 1

At TWO o'clock in the afternoon, for the purpose of nominating a candidate to contest the Riding in the interests of the party, and transaction of other business.

The candidate will be selected by the votes of delegates representing the several divisions of the Riding.

All supporters of Liberal-Conservative principles are cordially invited to be present.

T. E. BRADBURN,
President Liberal-Con. Association.
J. W. GARVIN,
Sec. L. C. A.

GOD SAVE THE KING.

Seven to One

That is about the ratio. About seven times as many persons are injured as die from all causes yearly.

Accidents are a more prolific cause of death than any disease except lung diseases.

Twice as many people are accidently killed as die of old age. Does it not seem reasonable to you as a business man that it would be to your interest to carry an accident policy?

YOU are subject to over two hundred diseases and liable to accidents without number.

Official figures prove that One Man in Five carrying an Accident and Sickness Policy makes a claim for indemnity each year.

YOU have no guarantee that you will not be the One Man who will be disabled this year.

The DOMINION of CANADA

GUARANTEE AND ACCIDENT INSURANCE CO.

It is the oldest Canadian Accident Insurance Company and has stood the test of years.

Its affairs are managed by Canadian business men of highest standing.

It is Canada's strongest and most reliable Company.

THIS COMPANY ISSUES THE MOST UP-TO-DATE ACCIDENT AND DISEASE POLICIES FOR

PROFESSIONAL AND BUSINESS MEN

W. H. HILL

Manager Central Ontario. Office 159 Hunter-st.

"The Twa Macs"

Work... Well Done

Has its value. There's no going over required after we complete a job.

Intelligent workmanship, good materials and honest effort.

We carry out contracts or attend to any call on any emergency. If you require Plumbing or Electrical work give us the opportunity to tell you what we can do. Satisfaction guaranteed.

MacPherson & McGregor

Plumbing, Heating and Electrical Contractors, George-st.

Smart Shoes For Young Men

Young men who like swell Shoes can find here the season's best. The new toes slightly narrow are the things. We have them in several styles.

We ask young men to call for a look at the latest styles at popular prices.

$2.50, $3.00, $3.50, $4.00 $4.50, $5.00

J. T. STENSON

364 George-st.

WHAT IS NICER THAN A GRATE FIRE?

Let us send you up some BUTT'S CANNEL, BLUE GRASS CANNEL or BRIAR VEIN for your fire place.

We would appreciate your order for Hard Coal and will guarantee satisfaction in every detail. Our Coal is hard, bright and very free of slate and every ton is screened.

PETERBOROUGH

Fuel and Cartage Co'y

LIMITED

362 Charlotte-st. Telephones 270-281
Branch and Yards—136 Aylmer-st. Tel. 362

The Nuptial Knot

Will not be so well tied unless the Wedding Present is had at Sanderson's. Let us suggest some things:

- Hawke's Cut Glass in beautiful pieces
- Wedding and Gem Rings.
- Pearl Jewelry, very appropriate for bride's presents.
- Beautiful gold articles of handsome design.
- Beautiful Mantle Clocks and Time-pieces.
- A full line of goods exactly the thing for the season.

SANDERSON

367 George-st

HIGHEST CASH PRICE

PAID FOR

Furs, Skins, Hides, Tallows, also Junk

OF ALL KINDS

T. GEORGE HOLMES

Cor. Simcoe and Bethune-sts.

CANADIAN PACIFIC RAILWAY

EAST	ARRIVE	DEPART
Norwood, Havelock, Ottawa, Montreal	5.10 p. m.	11:35 a. m
Indian River, Norwood, Havelock	7.18 . m.	7.46 p. m
Norwood Havelock, Kingston, Ottawa, Montreal, Portland, Boston	6.10 a. m.	12.35 a. m.
WEST		
Toronto, London, Detroit, Chicago	11:35 a. m.	5.10 a. m
Toronto and intermediate	7.33 p. m.	7.13 a. m.
Toronto, London, Detroit, Chicago	12.38 a. m.	5.10 p. m
Toronto, North Bay, Port Arthur, Northwest	11.36 a. m.	5.10 p. m

GRAND TRUNK RAILWAY SYSTEM
RAILWAY TIME TABLE

	Arrive	Depart
Lindsay, Orillia, Midland, Gravenhurst, North Bay Stouffville and Toronto	11.45 am 9.00 pm	5.20 pm 8.20 am
Port Hope, Toronto, London Detroit, Chicago & West Niagara Falls, Buffalo, Cobourg, Montreal and East	8.20 am 4.25 pm	11.45 am 9.05 pm
Toronto, Lindsay, Stouffv'le Uxbridge and Markham	10.25 pm	7.20 am
Lindsay Local	8.15 am	9.00 pm
Hastings, Campbellford, Madoc, Belleville, Kingston Montreal and East	8.10 am 2.40 pm	8.30 am 2.00 pm
Lakefield	10.30 am 6.05 pm 6.40 pm	8.30 am 12.15 pm 5.00 pm

THE CORPORATION OFFICERS

Geo M Roger, Esq., Mayor,
S R Armstrong, Clerk.
Felix Brownscombe, Treasurer
E H D Hall, Town Solicitor,
D W Dumble, K C, Police Magistrate
Geo I Rossel, Chief of Police.
T A S Hay, C. E., Town Engineer
W J Green, Tax Collector.
Dr. Bingham, Medical Health Officer.
W F Miller, Relief Officer.
Thos Rutherford, Chief of the Fire Brigade.

TOWN COUNCIL

Geo M. Roger, Esq., Mayor; Aldermen—Messrs. R F McWilliams, Henry Best, Frank Adams, Jos Button, Wm Scott, Henry Rush Wm Johnston, Robt Clinkscale, Jas Edgcumb Rob Hicks, R F Mason, M A Morrison

The Daily Review.

TUESDAY, SEPT. 20, 1904.

NO RESPONSIBLE GOVERNMENT

What does Mr. Mortimer Clark think now of the arrangement be made with Mr. Ross at the beginning of last year to close the courts and prevent justice? His excuse at the time was that it was his duty to be guided without regard to the circumstances, by his responsible adviser. He now knows what he might have known then, if he had used his common sense, that Mr. Ross was not his constitutional adviser, was not a representative of the people of the Province, but was a mere usurper, holding that position by fraud and corruption. His very anxiety to have the courts closed was a confession that he knew they would oust him from his usurped office. The action of his bogus supporters in declining to allow the proceedings to go on during the session, a safeguard of which they were not obliged to avail themselves, was an equally plain confession on their part that they knew they could not face enquiry. What they wanted was to escape justice, to prolong their fraudulent position for a session, to swindle the people out of their indemnity, and to vote grafts to their friends. It is no wonder under such circumstances that the squandering of the public money and property was unprecedented.

Some years ago men rebelled in Canada to secure responsible, representative government, and their insurrection is defended by many on the score of our natural right to such self-government. At the present moment we do not possess government by Ministers responsible to the people any more than was the case then. If Mr. Ross represents any body it is not the people of Ontario, but the pluggers of Sault Ste. Marie, Michigan, the imported ruffians of Buffalo, New York, and other criminals, whose services he obtains by means of money purloined from the people of the Province.

Perhaps the Lieutenant-Governor will consider whether Mr. Ross is really his responsible adviser before he takes his unconstitutional advice in future.

In one of his fits of passion, Mr. Ross denounced troublesome members of the Opposition as "pirates." This is a fresh instance of the well known tendency of the criminal mind to dwell upon and allude to its own crimes. Mr. Ross was thinking of the pirate, Minnie M., chartered to f-i-g-h-t for him.

Ministerial journals are blaming Mr. Gordon for advocating adequate protection without explaining what he means. Adequate protection is protection which protects. Protection is not adequate which allows a number of woollen factories to be closed and prevents any of them from being sold when put up at auction.

A number of appointments to the 14th King's Canadian Hussars are gazetted. Among them is N. H. Parsons, Esq., to be Major, with a footnote, as in the case of Dr. Pickel, "As a special case, and will be required to pass the qualifying examination." This occurs in nearly every gazette, showing the falsehood and dishonesty of Mr. Fisher's pretence.

ELECTION TRIALS SO FAR

A Considerable Difference Between the Parties in Political Honesty.

Prior to and during the trial of the Soo election protest, some Liberal papers emphasized the fact that a counter protest had been entered against Mr. Miscampbell, the defeated Conservative candidate, and on the strength of the allegations made in the counter petition promised that whatever might be proven against the Liberal member, Mr. Smith, things as bad or worse would come out against the Conservatives. Mr. Smith has been unseated by the judges after revelations of the most shameless corruption on record in this country. And the counter-petition against Miscampbell is withdrawn. Those papers who dwelt upon the charges against Miscampbell might explain why the counter-protest is withdrawn. One of them was the Hamilton Times.

The net result of the election trials so far is that in the case in which a Conservative was protested (Muskoka) the judges declared the election to be fairly clean, and dismissed the protest; that in the two elections in which Liberals were protested and in which the trials are concluded (North Perth and Sault Ste. Marie) gross corruption has been proved in one case and practically admitted in the other, and both members unseated; that two counter-petitions against the Conservative candidates in those ridings have been abandoned by the makers; and finally than in trial of another protest against a Liberal member (North Grey) corruption has been proved, although as yet not decided to be by responsible agents of the candidate, and judgment is not yet given.

There begins to seem considerable choice between the parties in this province in the matter of honesty and cleanliness.—Ottawa Journal, Indep.

It's worth Ten cents to clear your house of flies and **Wilson's Fly Pads** will do it.

THE TRENT OUTLET

A Sensible Plea for the Public Benefit Against Selfish Scheme.

The Port Hope Guide, commendably anxious to have its town the eastern terminus of the Trent Valley Canal, in a recent issue says:—

"We notice the Lindsay Watchman-"Warder is paying considerable at-"tention to canal matters, and in the "illustrated articles published, the "Port Hope outlet is advocated as be-"ing the best for the Midland dis-"trict."

The Post published the Guide's remarks and adds:—

"The Post early pointed out the "advantages of the Port Hope route "over that via Trenton in the inter-"ests of our district, and urged our "Council and citizens to take some action. * * * We found it impossible to work up any enthusiasm. "Now that our contem. is with us "something may be accomplished."

That the Post alone was not able to work up any enthusiasm, is, of course, no surprise, nor that with our assistance something could be accomplished. Unfortunately, it has not as yet our assistance in the project mentioned. We cannot join our contem. in running ahead of wisdom, nor in advocating what neither it nor we know anything about. The Government surveyors reported in favor of the Trenton route, and while that report stands unamended we assume that the Trenton route is the better one. The article of which the Guide speaks was simply a reproduction of one of Mr. J. A. Culverwell's, copied from the Canadian Manufacturer, and published by us without comment. That is the only way in which the Port Hope outlet has been advocated in this paper.

To advocate that route merely because it might be in the interests of this district, as the Post says it has done, will never be the policy of this paper. We regard the canal in its national rather than in its local aspect, and anxious as we are to see this locality benefitted, we should be sorry to see the general utility of this great national undertaking sacrificed to the interests of any one locality. For we are satisfied that the evil effects of any error in the course or outlet of the canal would be so far-reaching, that even the interests of the favored locality would not be able to escape them.

It is a source of gratification that only the other day the government ordered a fresh survey of the Port Hope route with a view of more carefully comparing it with the Trenton route. That the Port Hope route would be more to the advantage of this locality, we are inclined to believe, and on that account should be glad if it were found by experts to be the better one in the general interests oft he country; for then we could advocate it with the knowledge that we were serving both the local and national interests at the same time. Until that survey has been made our advocacy of either route will not be forthcoming.—Lindsay-Watchman-Warder.

How to Keep Well

The best efforts of the great physicians are now expending in finding how to keep people well and prevent serious disease. Dr. Chase's Nerve Food was prepared with this object in view. It is not only a cure for diseases of the nerves, but also a restorative to be used when vitality runs low and the weakened condition of the system invites attack by fevers or contagious diseases.

The Daily Review

Is for sale each evening at the following places:—

Braund's Grocery, 111 Park street.
Gebson's Grocery, 300 Rubidge street.
Green Bros.' Grocery, 352 Charlotte street.
Manion's Grocery, corner Mark and Elizabeth streets, Ashburnham.
Routley's Grocery, corner Brock and Park streets.
Edgcumbe's Grocery, corner Antrim and George street.

FOOLS MOCKING AT SIN

REV. E. A LANGFELDT DISCUSSES QUESTIONABLE MERRY-MAKING.

The Tendency to Treat Sin as a Joke Vigorously Denounced—The Lesson of the Hospitals and Goals.

The rector of St. Luke's Church preached last night from Proverbs xiv 9: "Fools make a mock at sin." He desired to stir the congregation's indignation, and to rouse their better feelings against merry-making of a kind that is worthy only of devils, and that was practiced by many, making light of sin, to treat sin as a joke. Frequently it is heard, for the sake of making excuses, that "it does not do to be too straightlaced in these matters;" that a man must live," when an apology for dishonesty is wanted; or "that a young man must sow his wild oats," when it is sought to excuse vice. To make sin pleasant and to rob it of its hideousness, the devil disguises its true character. Unfortunately there are some men and women who hire themselves to the evil one to help him in this dreadful work. And most actively is this done, by the "fools who make a mock at sin," who so dress it up and disguise it, and speak of it, as to make it appear altogether a light thing, and, indeed, not far removed from a joke.

For example. Take the sin of drunkenness. Treat this sin lightly, speak of it by those softer, slangy terms which men love to use, and you practically mock at this terrible evil, and rob it of its sinfulness. There are people who see in the wretched sight of a dazed, stupefied creature, staggering along the street, only something to be amused at. But can any good man or woman ever laugh at the sodden creature, staggering home to his drunken sleep, who stops to reflect that there is no sign of merriment in the wretched home to which he goes; that there is no smile on the lips of the brokenhearted wife who awaits the drunken husband; that the starved and ragged children, whose clothes he pawns off their backs, see nothing to be amused at their father's degredation.

"Again," the speaker said, "is it honest, is it right, to speak of the awful sin of impurity as nothing more than 'a sowing of one's wild oats,' or 'a seeing life!' Oh, away with such miserable, soul-destroying cant!"

The shortest and the saddest word in the English language is "Sin." Think of the sorrows, the woes, the suffering that is in the world this very day. Think of the tears that flow at this moment; of the hearts that are breaking; of the homes that are desolate. And think how none of these things would be if there were no such thing as sin.

Look at our hospitals, and all the sufferings that are to be witnessed in them; look at our gaols, with their histories of misspent, wasted lives; at our lunatic asylums with the sad life stories you may read there; at our penetentiaries, and then think how there would be no gaols, no asylums, no penetentiaries, in the world, if sin had never entered into it. Think of the homes out of which the light has gone for ever—of the gaps that can never be filled, and then of those words: "Sin entered into the world, and death by sin." Think of the life of the Man of Sorrows, and whence all those sorrows came, and then reflect that it was sin that made that great Sin Offering necessary. Surely only "a fool can mock at sin."

In closing Mr. Langfeldt exhorted his people not to be led away by any sorry jesting at sin. Sin has made a glad world sad; sin has changed men and women into devils; it has ruined homes; it has blighted lives; it has broken hearts; it has peopled hell. And "fools make a mock of sin." God will answer the fool according to his folly; and Satan, the author of evil, will pay him to the very last farthing the wages of sin, which is death.

THE BLACK WATCH BANDMASTER

He has Served Twenty-one Years in the Army.

The enthusiasm at the concerts of the Black Watch Band during the first week of its tour in Western Ontario has been even greater than that inspired by the Coldstream Guards. Every number has been encored, and sometimes double encored, and the audiences have cheered the playing of the band, and have concluded each concert with rising and singing the patriotic choruses, and giving a rousing "Hurrah!" At the music of the pipers the audience have not contented themselves with mere cheers, but have shrieked with delight. The Black Watch were heard under very disadvantageous circumstances at the Toronto Exhibition, what with circus shows and midway sounds, and in the morning lacrosse matches going on beside them, but on tour where a proper hearing can be obtained, it has not only made good but has surpassed its reputation as being Scotland's greatest band, and one of the finest military bands in the world to-day. When the band appeared in Windsor, the Detroit critics spoke in the most glowing terms of their playing.

St. Mark's Otonabee.

On Thursday, Sept. 22nd, the congregation of St. Mark's church will hold its annual harvest tea and entertainment. 'Busses will leave the post office corner at 6.15 p.m. on Thursday.

INSTRUCTIONS TO DEAF AND DUMB

The Institute at Belleville will Open on Sept. 21st.

The Ontario Institute for the Deaf and Dumb, Belleville, will open on September 21st, and the following information is for pupils from this vicinity:—

Pupils from Orillia and stations in the Muskoka district will arrange to take the 8.10 a.m. train from Orillia to Blackwater Junction, thence on arriving at Port Hope at 12.50 p.m., to make connection with the train from Toronto, arriving there at 4.25 p.m. Pupils from Peterborough, Lindsay, Kinmount, Irondale Junction, Haliburton, Fenelon Falls, Coboconk, Brechen, Gelert and other points in this district will be expected on this train when it arrives in Port Hope.

Parents will please see that trunks or boxes are properly addressed, with the name of child on each piece, and checked to Belleville. Trunks ought to be of good material and strong, to stand handling on cars. Pupils placed in care of conductors at any point are always well looked after and forwarded to the institution.

Parents coming to Belleville with children, at the re-opening, or for the purpose of visiting the institution at any time, will save money by purchasing a return ticket for themselves at the railway station nearest their home.

The clothing sent with pupils should be marked with the owner's name, with indelible ink, and packed in a strong trunk or box, with a list of articles enclosed.

Clothing for children should be of good, plain, durable, material—well made. Cheap, flimsy machine boots do not last very long, and in most cases cannot be repaired. We shall not be responsible for jewellery or fancy trinkets sent with small children who are unable to look after them—they are not necessities here anyway.

Parents of new pupils are requested to accompany their children to the institution, if they can spare time and means, so that they may see where their little ones are placed and form an idea how they are likely to be cared for.

Parents of all pupils, or any requiring information concerning deaf children, are desired to communicate with me as often as they may be so inclined. Every letter is promptly replied to, and it is a pleasure to inform parents of the progress of their children.

BLACK BASS COMPETITION

Fish that Have Been Entered in the Star's Competition.

The following fish have been entered in the competition for the $15 rod, line and reel offered by the Toronto Star for the best small-mouth black bass caught in Ontario with rod and line on or before September 15. The entries are here given in the order in which they were received:

A black bass caught in Bass Lake, Sheguindah, Manitoulin, on June 28, by Alfred J. Lewis.

A black bass caught in Balsam Lake, Coboconk, on July 7th, by G. R. Symes, Toronto.

A black bass caught in Sparrow Lake, on July 11th, by Jesse H. Williams, Homestead, Alleghany, Pa.

A black bass caught in the Saugeen River, July 16th, by John Lambert, Walkerton.

A black bass caught in Deer Lake, Burleigh Falls, on July 18th, by Irving D. Booth, Elmira, N.Y.

A black bass caught at Skelton Bay, Lake Rosseau, July 27th, by J. Temple, Toronto.

A black bass caught at Sturgeon Point, June 30, by E. E. Worthington, Toronto.

A black bass caught in Rice Lake, Aug. 9, by R. B. Gravlin, Toronto.

A black bass caught in Spanish Mills, on August 3, by R. B. Mills, Toronto.

A black bass caught in Gull Lake, Torrance, on August 10, by N. Willison, Gravenhurst.

A black bass caught in Gull Lake, on August 3, by J. Hutchinson, of Gravenhurst.

A black bass caught near Telegraph Island, Bay of Quinte, on August 26, by Fred Rowe, Somerville.

A black bass caught near Bobcaygeon, on August 25, by Mrs. J. M. Briggs, Toronto.

A black bass caught near Atherley, Lake Simcoe, on August 27, by Miss Euphemie Mackinnon, Toronto.

A black bass caught at Young's Point, Kawartha Lakes, on August 1, by Harry Kearney, Young's Point.

A black bass caught in Bass Lake, Muskoka, on August 27, by Rev. H. D. Lindsay, Alleghany, Pa.

A black bass caught in Lake Rosseau, September 2, by W. R. Van Camp, Indianapolis.

A black bass caught off Center Island, Toronto, September 5, by Noel Simmonds, Toronto.

A black bass caught near Verona, September 5, to J. E. Smith, Verona.

No More Operations

The day of operations for piles is past for all who know of the efficiency of Dr. Chase's Ointment as a cure for this horrible ailment. It doesn't matter what form of piles you have, so long as you use Dr. Chase's Ointment carefully and plentifully, it will soon bring relief and cure. Ask your friends and neighbors what they know about this preparation.

6

Coal and Wood

The Best, Well Screened, Bright Coal all sizes, delivered promptly. All Lehigh. You get satisfaction using our coal.

FIRSTCLASS DRY HARDWOOD
NOW IN STOCK

J. E. A. FITZGERALD
Cor. Brock and Aylmer St.
Telephone 111

The Daily Review.

TUESDAY, SEPT. 20, 1904.

THE "MINNIE M'S" CONSORT

Further Methods by Which the Soo Bye-Election was Carried.

Sault Ste. Marie, Ont., Sept. 19.—There were revelations in the recent trial which were unsavory enough, but only the fringe of the mass of corruption which prevailed in the riding at the bye-election last October was touched. Had there been time to press all the charges, general and personal, to a conclusion, it is asserted by the petitioners, their lawyers and the Conservatives who are acquainted with the facts that the public would have been given an insight into machine methods which surpass any yet brought to light, bad as the past has been.

THE "PHILADELPHIA" CHARGES.

The "Minnie M." had a wicked side partner, the "Philadelphia," of which little was heard in the trial, but nothing of its most interesting trip. It had several times previously been placed at the disposal of the Liberal candidate. A couple of days before election it left here with fifteen passengers on board. Every one of them was a good Conservative voter, and their absence from town meant the loss of so many votes to Mr. Miscampbell. Cruising along the shore fifteen lighthouse keepers, who were certain Liberal voters, were taken on, and a substitute left in their places. These were taken to Michipicoten, their poll, and voted there. Had it not been for this little expedition they could not have voted at all, as they could not have got away from their posts. The result was the addition of thirty to Mr. Smith's majority. Besides being well paid, the substitutes had plenty to drink and eat and smoke, just as had the "Minnie M's" crowd of personators.

Thus the comparatively large vote at Michipicoten is accounted for, 42 at a place which was deserted after the "Soo" enterprise closed down. There were 19 fraudulent votes, 15 of men who could not have reached it but for the illegal expenditure of money, say three poll officials, and five legitimately polled votes. And of these 42 all but two were cast for Mr. Smith.

WHY THE "BOOTH" DID NOT GO.

There has been some speculation in uninformed quarters as to why the Conservative managers did not take some steps beyond the sending of the letter of warning to prevent the "Minnie M" crime being carried out. The telegraph is the first thing thought of. It would have been used if it was possible, but there is no line to Michipicoten. What telegraph line there is in that country, is under the control of the Algoma Central Railway, and therefore not available for such a service on that occasion. The only thing to be done was to charter a vessel, and the tug "W. A. Booth," being all that could be had, was bespoken by the committee, the intention being to send two men north on it to warn the Conservative scrutineers at the polls what was to be attempted. One or two Liberal workers, one a lawyer, got after the captain, and pointed out to him that as the tug was not licensed to carry passengers, they would see that he was prosecuted if he went out on the trip. The captain had other interests which weighed with him along with the threats, and he capitulated.

CONSERVATIVES DISSATISFIED.

There is a good deal of dissatisfaction among the local Conservatives, because the personal charges against Mr. Smith were not proceeded with. It was impossible to go on with them in view of the necessity for the judges to leave on Saturday, as otherwise there would have been no judgment unseating Mr. Smith until some time late in the fall, when the case should have been taken up again. So sure were the Conservatives of disqualifying the then member that they are feeling sore because their desires have not been realized.

MR. SMITH'S EXPENSES.

One matter which would have been brought up in connection with these charges would have been that of Mr. Smith's accounts. In his examination for discovery he said all his election expenses were $1,[illegible], and had been paid through Dr. Gibson, his financial agent. He admitted receiving $400 or $500 from a source he then refused to disclose and paying it to Fred Dunman through Dr. Gibson for four outside' wagon organizing. The Conservatives hoped to be able to prove that it was not for wagon. At that time Mr. Smith stated that Mr. Conmee did not subscribe to his election fund. In his examination last Monday, when he attended before Judge Johnston to reply to questions which the High Court had ordered him to answer, Mr. Smith said he got $500 from Mr. Conmee in return for a mortgage on his house. Later he had $1,004.75 from the same source, which he drew in cash from the Bank of Commerce in twenty-fives and twenties. He adds in his examination that he found the latter most useful at that time. According to his statement he gave Dr. Gibson $450, carried the rest in his pocket and gave it to the Doctor in large amounts. Dr. Gibson's account shows that he received $450 from Mr. Smith in August and $200 later on, these being the only sums he got from the candidate. Had the case gone on Mr. Smith would have been asked to account for his disposition of the difference.

MANY PROMISES MADE.

As to promises made, they were many. The vacant jail surgeonship is said to have been offered to four practitioners for their support. Mr. Allan McNabb has made affidavit and was ready to swear that he was offered the crown timber agency. Mr. McNabb is an old-time Liberal, who believes the party "has grown grossly corrupt." Peter McEvoy is alleged to have been illegally relieved of pulp wood dues, amounting to $150. Mr. Montague, a talented metallurgist, who lives here, had for a long time tried to get some mining patents issued for locations at Whiskey Lake, near Massey. He prepared a pamphlet exposing the defects in the mining laws, and was about to publish it. Mr. Smith personally and through a mutual friend sought to dissuade him by promising to see the patents put through, and subsequently by the added promise of Mr. Sjostedt's position in the chemical laboratory and $500.

There are several other counts in the long indictment which the petitioners claim they would have been able to prove.

ACTIVE GOVERNMENT OFFICIALS

Some of the government officials and employes who figured in the trial or in charges not taken up were Dr. James McLurg, jail surgeon; Nelson Harmon, provincial constable; W. D. Nicholls, Indian agent; W. C. Kilpatrick, postmaster and Mayor of Copper Cliff; Wm. Godwin, mayor of Steelton and expender of road monies; Thomas Wigg, Crown timber agent at Thessalon; Joseph Monaghan, Crown timber agent; H. N. Young, Crown lands agent; Alex. McIntyre, president of the Liberal Association in Steelton, license inspector and commissioner for taking affidavits; H. A. Munn, postmaster at Steelton; John Boyle, expender of road monies; Capt. James Ganley, who has a large Government contract on the French river.

The disqualification of workers carries with it a danger to future candidates. Anyone who personally employs any of the men reported for eight years to come, will have his election voided for that reason. The men reported are disfranchised for that time and cannot hold any Government position or contract.—Toronto News, Indep.

Fruit-a-tives
or Fruit Liver Tablets

contain all the medicinal virtues of fresh fruits. Nature's cure for Constipation, Biliousness, Torpid Liver and Kidney Troubles. Your druggist has them. 50c. box.

Brevities

—Harold B. Adamson, the four year old son of a resident who recently arrived from England, has succumbed to scarlet fever. Death occurred at Nicholls Hospital.

—The Railway Company will proceed to make an example of the boys who will persist in jumping on and off the cars in stealing rides. Whether this example will be made before some of the boys meet with an accident remains to be seen.

—A few days ago, in Georgetown, while the foreman of the gang of Italians on the construction was away, a free fight was indulged in by the Italians in the gravel pit above the glen. There are about sixty in all in the gang, some from the north and some from the south of Italy. A quarrel arose between the two factions and they went at it with picks and bars. Two were seriously wounded and taken to Toronto. No arrests were made.

—The Port Hope Guide says:—We gave a short account a few days ago about the stage coaches between Montreal and Toronto, copied from the Kingston Whig. We learn from our friend, Geo. M. Healey, that a man named Hicks ran a stage between Kingston and Toronto in 1827. Hicks sold out to Jonathan Ogden, who ran the said stage for several years, and we understand that Weller bought out Ogden. The late Barnabas Bletcher, of Bletcher's Corners, carried the mail between Port Hope and Peterborough for years. First the mail was carried on horseback, and we can recollect an old Yorkshireman who carried the mail and was frequently chased by the wolves in going through the long swamp.

In washing woollens and flannels Lever's Dry Soap (a powder) will be found very satisfactory.

NO GREAT ENTHUSIASM

Belgrade, Lavishly Decorated, However, Filled With Visitors.

Only Four Governments Have Sent Special Messages of Congratulation to King Peter On His Coronation, the Others Being Represented in a Merely Formal Manner—Memory of the Regicides Still Casts a Shadow.

Belgrade, Sept. 20.—The city, which is lavishly decorated, is filled with visitors, but there is no great enthusiasm over the approaching coronation of King Peter, which will occur to-morrow. The weather is cold and rainy and threatens to spoil the festivities, while the meagre harvest tends to give the people the inclination to complain of the waste of money spent in the coronation, although the amount is not large.

Only the Governments of Germany, Austria, Italy and Roumania have sent special messages of congratulations. The other powers will be represented at the coronation in a merely formal manner, and some of them, like Great Britain and Holland, who withdrew their Ministers after the assassination of King Alexander and Queen Draga, are taking practically no part in the affair. In fact, the memory of the regicides still casts a shadow over the court. It is rumored that King Peter receives threatening letters, and is in constant communication with the secret police.

Caused a Sensation.

Belgrade, Servia, Sept. 20.—All the powers have instructed their Ministers here to attend the coronation of King Peter on Wednesday next, except Russia, whose action has caused a sensation.

ROME STRIKE ABANDONED.

Disturbances Took Place at Palermo, Genoa and Turin.

Rome, Sept. 20.—The workmen have decided to abandon the strike, and the city has resumed its normal aspect.

At Palermo, Sicily, however, the strikers and police were in collision during yesterday, and the former displayed a red flag.

Disturbances also occurred at Genoa yesterday in which anarchists violently participated. They burned a number of street cars and destroyed a flag hoisted in honor of the birth of the Crown Prince. Lack of bread led to the outbreak at Genoa. Two thousand troops have been sent to that city.

The strikers at Turin have destroyed considerable property.

Premier Giolitti left yesterday for Racconigie, Piedmont, to perform his official duty as Crown notary, of registering the birth of the Crown Prince.

Riots in Switzerland.

Lugano, Switzerland, Sept. 20.—A meeting held here yesterday to protest against the labor policy of the Italian ministry developed riotous proceedings. The rioters proceeded to the Italian Consulates, from which they tore the Italian coat of arms and threw it into the lake.

C.P.R. Boilermakers Work.

Winnipeg, Sept. 20.—The strike of C. P. R. boilermakers is over. By an agreement reached between the men and the company on Saturday night, the former consented to return to work yesterday morning. The wage difficulty was settled by a compromise, the men securing an addition of one cent per hour to their scale, bringing their scale up to 32 cents to 34 cents per hour. Besides this, a clause of the agreement provides for further consideration of their schedule by the company.

Would Like Peaceful Solution.

Toronto, Sept. 20.—The eighth annual convention of the International Structural Iron Workers' Union opened in the Labor Temple on Church street yesterday. About 200 delegates were present from the United States and Canada. The delegates were welcomed by Mayor Urquhart and Ald. Ramsden. The president Frank Buchanan of New York, in replying, said that trade unionism desired a peaceful solution of industrial problems, but was prepared to fight for the rights of labor.

Labor Congress.

Montreal, Sept. 20.—A large number of delegates from all parts of the country attended the opening session yesterday of the Trades and Labor Congress of Canada. John A. Flett, president, was in the chair. Mayor Laporte extended a welcome to the delegates. The sessions will continue all the week.

G.T.P. Party Returns.

Toronto, Sept. 20.—Senator Cox has returned from the five weeks' tour of investigation and inspection to the Pacific coast. The other members of the Grand Trunk Pacific party continued east to Montreal. No information has yet been given out as to the western terminus.

To Extradite Hamel.

Ottawa, Sept. 20.—The Imperial Government have intimated their willingness to try and arrange with the Cuban authorities for the extradition of the Montreal absconder, Hamel, who is wanted for forging cheques on the Bank of Montreal to the amount of $30,000.

NORTH YORK PROTEST TRIAL.

Additional Charges Filed Against Return of Hon. E. J. Davis.

Toronto, Sept. 20.—The following additional charges against the Hon. E. J. Davis were filed yesterday afternoon in connection with the North York protest trial, which opens this afternoon in Newmarket: "The petitioners charge that the respondent collected a large sum of money to be used, and which was used to assist in electing him at the said election, and that such money, being an amount far beyond what the respondent has accounted for, received by the respondent from various sources prior to election day and was used by him for corrupt purposes in connection with the said election, and the petitioners say that one of the sources from which the said money was collected was from a company called "The Lake Superior, Long Lake and Albany River Railway Company," which said company procured a charter for the building of a railroad through Northern Ontario. The said company were desirous of having the Ontario Government vote them a land bonus, and in order to procure such bonus two of the members of the said company, namely, Messrs. Eugene Cane, an agent of the respondent at Newmarket, Ont., and Andrew Yule, another agent in the same place, approached the respondent to secure his influence in having the said bonus passed by the Legislative Assembly of the Province of Ontario, but the respondent demanded as his consideration for his assistance in this regard from the said company the sum of ten thousand dollars as a subscription from the said company to his campaign in the said bye-election, and the said Andrew Yule, Henry S. Cane and Eugene Cane, did thereupon pay to the said respondent the sum of five thousand dollars in cash for the said purposes, but by reason of the fact that the balance of the amount demanded by the respondent was not forthcoming, the said respondent and his associates in the Ontario Cabinet did not support the granting of a bonus to the said railway, and the petitioners charge that the said sum of money received by the respondent was used or very largely used in corrupting the electors in the north riding of York at the said bye-election."

Held Up at Petrolea.

Petrolea, Sept. 20.—On Saturday evening a bold highway robbery was committed in this town. Edward Metcalf of Glencoe and William Wilcox of Oakdale were walking on the G.T.R. track, about 10 p.m. A little north of the pork factory they came up with a stranger to whom they bade good-night, for reply he pointed a revolver at them and demanded their money. The former handed over $17 and the latter $22. The highwayman ordered them to walk backward about 100 feet, which they did. The stranger then hurriedly departed in the opposite direction. The men ran downtown and informed the police, and though a thorough search is being made no clue has yet been found to trace the highwayman.

Six Killed in Crap Game Fight.

Cairo, Ill., Sept. 20.—A negro employed at Bryan's Landing, four miles below here, reports that in a quarrel over a crap game six men were killed, three whites and three negroes. A white man who had lost his money in the game went away and summoning a party of friends returned. A fight with rifles followed.

Britain Protects Thibet.

St. Petersburg, Sept. 20.—The Russian press, discussing the Thibetan treaty with Great Britain, unites in agreeing that the latter country has succeeded in establishing a virtual protectorate over Thibet.

Steamer Put Under Arrest.

Quebec, Sept. 20.—The steamer Truma, bound from Montreal to England, has been attached for $25,000 as a result of the collision on Wednesday with the Ethel Clark.

Y.M.C.A. Men Won

It is interesting to note that most of the events in the C.G.E. Co. athletic meeting of Saturday afternoon were won by members of the Y.M.C.A.

100 yards dash (shop)—McGrath, 1st; Lang, 2nd.

1-2 mile handicap (shop)—McGrath, 1st; Harrison, 2nd.

100 yard handicap (shop)—Lang, 1st; McGrath, 2nd.

100 yards (open)—McGrath, 1st; Lang, 2nd.

1-2 mile (open)—Burns, 1st; Harrison, 2nd.

These are all Y.M.C.A. men, and they owe their training to a great extent to the Association.

Lang is a new man, and bids fair to make a good runner.

Harrison is a new man here. He shows ability for long distance running. McGrath's ability is already well known.

About Your Complexion

A yellow, muddy complexion tells of derangements of the liver, and indicates the presence of bile poison in the blood. Dr. Chase's Kidney Liver Pills set the liver and kidneys in action, purify the blood, cleanse the system, and assure a healthy glow to the complexion. As a family medicine Dr. Chase's Kidney-Liver Pills are of inestimable value.

Here to See
..OR..
Here to Buy

The new Fall and Winter Suits are here for you to SEE TRY ON or BUY.

If you go so far as to try on a

SOVEREIGN BRAND

Suit we shall be sure of you as a customer, for to try on one of our garments is to become convinced that you need SEEK NO FURTHER for satisfaction, style, fit, quality or price.

There is nothing about the most correct garment made costing $25 to $30, that you will not find in our Suits costing $10, $12, $15, $17.

Our Clothing is of highest grade, correct in style, and EVERY SUIT IS BUILT ON HONOR.

LANG & MAHER
409-411 George-st. High-class Clothing and Furnishings.

Peterborough's Greatest Store

Quality is the Feature

Price Lowness Merely an Added Attraction

We are always trying to interest and hold the attention of the puplic, striving each day to make the store an ideal shopping place. The following announcement does not list even one-quarter of the many special inducements.

For instance:—**We are still selling those wonderful $5.50 and $6.00 Chamber Sets at $3.49; also 97-piece printed Dinner and Tea Sets combined at $3.98,** and many other extraordinary bargains.

$12 Dinner and Tea Service at $8.95

19 Dinner and Tea Sets combined, printed and heavily traced with gold—three colorings to choose from. They are crackerjacks at $12.00, yet we bought them out of the usual way. We share our profit with you when we give them at $8.95.

High Grade Wall Paper
At Half-price and Less

1200 Rolls Gold Embossed Wall Papers, in any design or coloring, suitable for halls, parlors, dining rooms. The regular prices are 20, 25 and 30 cents. During this sale the price per roll will be **10c**

AMERICAN
Room Moulding

9,672 feet Room Mouldings, bought just as the duty was paid. New and beautiful colorings. We can match any paper. All to be sold at **Half-price.**

250 NEW
Lace Window Shades
COMPLETE. Prices from
From 15 to 59 Cents

ALL THE ABOVE ITEMS ARE IN PRESENT NEED, AND AT PRICES THAT OUGHT TO MAKE IT INTERESTING FOR YOU AT

ROUTLEY'S

282-284 Queen W.
Toronto
Phone Main 3023

379 George Street
Peterborough
Phone 302.

The Safety
...OF A...
Double Track

is a matter of vital importance in a year like this when millions will gather at some great central point, such as the

St. Louis Exposition.

Intending Visitors should travel via

...THE...

Lake Shore
& MICHIGAN SOUTHERN RAILWAY.

Double Tracked All the Way.
Equipped With Block System of Safety Signals.

Direct Special Service to the Exposition—Superb Equipment.

For book of particulars, address,
J. W. DALY, G. E. A., BUFFALO, NEW YORK.

There Are More Diseases Caused by Handling Old Money Than From Any Other Source

It has been proven that disease germs are carried on old paper money, and that most of our sickness, more or less, comes from that.

WE GIVE NOTHING BUT NEW, CLEAN MONEY IN CHANGE

It cost you nothing for this preventive. Why not take advantage of it?

THE ONLY HAT AND FUR STORE IN PETERBOROUGH THAT GIVES NEW CLEAN MONEY IN CHANGE.

374 GEORGE STREET Fred. A. Clarke EXCLUSIVE HATTER & FURRIER 374 GEORGE STREET

Gentlemen,

We have pleasure in announcing the complete opening of our New Stock of Imported and Domestic Cloths, Ready-to-Wear Clothing, Hats and Furnishings for the Autumn Season.

In the Ready-to-Wear Department we pride ourselves on the popular and desirable styles shown, and the advantages shown, and the advantages in price-lowness conceded to us by the manufacturers.

No store can boast of newer styles or better values. Our New Fall Suits and Top Coats for young men are the nattiest out.

Our Furnishings, Underwear, Hats and Caps, embrace every need of well dressed men. Medium weight Underwear in special lines of Scotch Wool, Fleece-lined, Wool Fleece, etc., in varied prices. Newest shades and shapes in Neckwear, Shirts, Collars, Gloves, Hosiery, Braces, etc.

In our Tailoring Department our stock of beautiful Suitings and Overcoatings is the largest in town. The very latest for Fall is here, and we give you splendid choice of many Scotch, English, American and Canadian patterns. Our cutter, Mr Jos. Thompson, is well qualified as a skilful garment maker, and allows nothing to leave his hands without being correctly modelled to your figure.

Your earliest inspection is most respectfully invited.

H. LeBRUN & CO

AUTUMN OPENING ANNOUNCEMENT

We take pleasure in announcing that the first Autumn Opening at Ladies' New Outfitting Store will take place on

THURSDAY, September 22nd

and following days of the week. The exhibition will consist of a most satisfactory display of

Tailor-made Costumes, Mantles, Dress Skirts, Walking Skirts, Silk Waists, Cashmere Waists, Lustre Waists, Serge Waists, Newest Styles of Raincoats, Silk Underskirts, Sateen Underskirts, Children's Dresses, Mantles, Ulsters, Fancy Collars, Fancy Neckwear, Fancy Belts, Gloves, Ladies' Underwear.

It gives us great pleasure to extend to the ladies a cordial invitation to be present and inspect our stock of ready-to-wear garments.

STORE OPEN THURSDAY EVENING FOR THE CONVENIENCE OF LADIES OTHERWISE ENGAGED DURING THE DAY.

Harry Adams

Ladies' New Outfitting Store. 383 George-st. 'Phone 408

THE AMATEUR MINSTRELS

FIRST STEP TAKEN TOWARDS ORGANIZATION OF A SHOW.

Some Interesting Facts Relative to the Minstrels of Many Years Ago

Following the announcement printed in the local papers calling a meeting of all interested in getting up an amateur minstrel entertainment, to be given November next, a good number gathered in the office of Mr. A. L. Davis to talk over matters and begin the organization. Among those present and interested in the project besides Mr. Davis were Messrs. H. Rush, Lount, Crane, Kenner, Robertson, Dobbin, Nelson, Neil, Scott Moore, Roadhouse and others. The fact that the members of the C. G. E. Benefit Society had prepared to put on some such entertainment in the near future was brought to the attention of the meeting and a committee was appointed to confer with the C. G. E. Co. men and if possible arrange to run the thing together, using all the available talent.

It is proposed to give the entertainment on two successive nights, providing almost an entire change of programme. There is plenty of talent to be had and in competent hands the whole should be welded into a pretty fair success. Fortunately an amateur minstrel entertainment is the one thing over all others on which no anxiety need be taken as to whether or not a full house will be had. A full house goes without saying and if the expenses can be held down to reasonable limits a good surplus should be left over and available for the objects in view.

The meeting adjourned until Monday night next, when it is expected a start will be made. In the meantime arrangements will be looked into, in the way of rooms for practice, music, etc.

The proposal to put on the minstrels recalls some memories of entertainments of the same kind given away back in the 60's. The town, at that time, had to rely largely on its own efforts for amusements. The travelling companies paid visits at long intervals, one of the best known being the famous Cool Burgess. At the time mentioned there lived in town a number of choice spirits who enjoyed the fun of getting up the show, and there was no lack of talent, especially singers. Several entertainments were given by aggregations calling themselves "The Canadian Minstrels," "The Jolly Dogs," "The Serenaders." Two halls were available, the old music hall, which was the upper story of the brick market building long ago pulled down. The other hall had the loyal and high sounding title of "Victoria Hall" and was the floor over the group of stores now occupied by Miss Delaney, the Imperial Book Co. and Stroud's. It was in the hands of Dr. Wm. Coulter, who carried on a drug business across the street. The hall was not large but it held 400 or 500 and on occasions was packed to the doors.

Of the coterie of spirits who contributed to the olio by voice and gesture about the only two left to recall the scenes are our esteemed fellow townsman, Mr. Harry Rush, and Mr. W. H. Wrighton. Mr. Wrighton was a star performer, and as an end man took the cake. He sang with feeling and earnestness, "Let us Speak of a Man as You Find Him." while William N. Kennedy gave the pathetic and once popular song, "Over the Hills to the Poor House." The Kennedy family were musical; two sisters will be remembered by many of our older citizens, and James and William Kennedy were foremost wherever music was the theme. Jas Kennedy possessed fine culture and fetched the audience in the style after which he sang "Her Bright Smile Haunts me Still." Then there was Fred Rubidge, who possessed a magnificent bass voice, George Leonard an equally fine bass, Charley Coulter, who played first violin, Tom Darcy, a tenor of some consequence, Dave Hawthorn, an incorrigible joker, Tom Mahoney, Jack Rush, Bob Crown and George Crown and Fred Blaket. Put that aggregation on the stage, set in the circle, all dressed in immaculate white shirts and swallow-tailed, or "claw-hammer" coats, with collars of gigantic dimensions, woolly heads of surprising size and the audience got something for their money. There was music in the singing, none of your freak songs, but good plain ballads with a fetching chorus that rounded out into a stream of harmony that was mighty pleasant to listen to. The opening chorus, "Life on the ocean wave," was just from Russell's pen and a new thing. The jokes were good, mostly local, and drew roars of laughter, while the farce at the end of the programme brought down the house. A favorite selection, sung in chorus, was the "Buccaneer's Bride," a thing of fine harmony and worth listening to. Singing of this selection is now a lost art; it went out with the boys who sang it.

AN ITALIAN YOUTH DEAD

Camille Donofore Succumbed to an Attack of Pneumonia.

Camillo Donofri, an Italian youth, aged eighteen years, died at St. Joseph's Hospital, from pneumonia. He had been ill for about two weeks. His only relative in this country is a brother, but the Italian community in town apparently are deeply moved by the death of a young man who was evidently very thought of among the people of his own nationality. He had lived in Canada about two years.

THE ART EXHIBITION

That to be Given in the Y. M. C. A. Open to the Public.

Doubtless many people will be interested in the art exhibition which will be thrown open to the public at two o'clock tomorrow afternoon in the Y.M.C.A. The different pieces of work by prominent artists will be on view from two o'clock until six during Wednesday Thursday, Friday and Saturday. An announcement made a few days ago would convey an impression that admission to the exhibition would only be by invitation, but it is explained today that everybody may do so who so desires. The circulars issued were only intended for those who might not possibly see the announcements in the papers.

BOYS AND STREET CARS

They Have a Habit of Stealing Rides Company not Responsible for any Accident.

To the Editor of The Review.,

Dear Sir,—We would like to call the attention of the public to a habit the boys of Peterborough have developed since the street cars began to run and which is not only dangerous to themselves but very annoying to the company and its employees. This is the practice of stealing rides. The boys hang on and sit on any part which projects from the body of the car. The other other night a boy was found curled up in the fender which had been folded up against the back of the car. We do not blame the boys very much as it is quite natural for them to do tricks of this kind, but we wish the parents to distinctly understand that we will not be responsible for any accidents that occur to the children when they are stealing rides, and if they would point out the danger the children are running in doing so they would probably stop. It is a great wonder some of them have not been hurt already as they jump off the cars as soon as they see the conductor coming towards them and in several cases boys have narrowly escaped being run over by horses travelling on the road. If the parents will kindly see that their children do not indulge in this practice any more this will not only confer a great favor on the company but probably save their boys from being seriously injured. We shall be obliged in future to have boys arrested who persist in hanging on to the cars.

Yours truly,

THE PETERBOROUGH RADIAL RAILWAY COMPANY.

Peterborough, Ont., Sept. 19, 1904.

THE INDUSTRIAL WILL BE GLORIOUS

Arrangements are Being Perfected—The Programme—Exhibits to be all Placed Monday—Judging of Stock to Begin Tuesday —Official Opening that Day at 2 O'clock.

The directors of the Peterborborough Industrial Exhibition are busy men these days, for the time is growing near when their efforts in the direction of a record-breaking fair must show their results. Everything has so far been arranged on a scale that would give the most pessimistic individual the assurance that this year's success will eclipse the best that has gone down to history. The directors have as a guiding star the fact that Peterborough is the best town in the Midland district, or for that matter, in any district, that the country surrounding forms, as a whole, one of the best agricultural communities in Ontario, and that its constituents can be enthused to support a good show and put forth such effort as will make it a decided triumph. To prove these facts, one has but to look at the various fall fairs that are held throughout the County. All of these are on a good footing, and some have a splendid rating. It has often been suggested that with such conditions existing throughout the County, one large Central exhibition, thoroughly representative of the County's best, and not necessarily detracting from the merit of the other shows, should be an easy matter. This has been demonstrated to some extent in the past, but it will be realized in a more marked degree than ever, this year. The efforts of the directors point to it, the flood of entries coming in tends to verify it, and now in view of the approaching date, some information with regard to each day's programme cannot fail to be of interest.

On Monday, every exhibit has to be placed in position. The space in the main building is well taken, and the merchants will make a grand display. In fact they always do, but there is evident this year a more decided interest, and all available space will be used to very best advantage in a demonstration of the excellence of Peterborough stores. Further all stock,—cattle, swine, sheep and horses—to be placed on exhibition, must be brought in on Monday and be ready for judging by nine o'clock Tuesday morning.

At ten o'clock on Tuesday morning the judges will begin their work with the cattle, horses, sheep and swine. The entry list in all classes is very large, and the very best in the district will undoubtedly be on exhibition. Horses promise to be particularly strong, and keen interest always attaches to this feature of the fair. The judges will be Mr. Beith, of Bowmanville, Mr. Colin Campbell, of Montreal, Mr. Wm. Hendrie, of Hamilton, gentlemen regarded as eminent authorities in matters pertaining to the horse world. The patrons of the Fair may be assured that everything by way of accommodation for their entries will be available at the grounds.

At two o'clock the Exhibition will be officially opened, and His Honor, the Lieutenant-Governor of Ontario, will press the button. This will be the first visit to Peterborough of the Hon. Mortimer Clark, and great interest will attach to the presence at the Exhibition of so eminent a gentleman. He will be the guest of Hon. J. R. Stratton while here. The band of the 57th Regiment will be present at the opening and during the afternoon an excellent programme of music will form part of the programme.

Some features that are attracting a great deal of attention in other places have been secured by the directors of the Peterborough Exhibition. There are Mr. Beith's prize string of hackney stallions and mares — which captured so many honors at St. Louis, and Graham's latest importations of magnificent Clydesdales, also prize winners. These animals will not only be of interest to the public, but the farmers will be especially concerned in viewing these horses. On Tuesday afternoon also there will be a sale of pedigreed shorthorn cattle, sheep and swine by Mr. J. W. Gardiner, auctioneer. The speeding ring events promise to be well filled. For the first day the events are a trot, a hurdle race, and a flat race. The judging of delivery horses and rigs for the special prize will also take place on Tuesday afternoon.

The big event will be the concert in Brock st. rink on Tuesday evening. The band of the 57th regiment will meet the famous visitors at 7 o'clock. The doors of Brock st. rink willl be opened at 7.15. Tickets are now on sale at Madill's drug store. The band has been creating a most favorable impression wherever they have played. In Detroit the papers went into raptures over them, and everywhere in fact encores have been showered upon them. It will undoubtedly be one of the grandest musical treats ever given in Peterborough.

On Wednesday the fair will, of course, be going in full blast. Features that promise to attract considerable attention during the Fair will be a splendid art exhibit, to which some of the best known Canadian artists will contribute, and it will embrace many works of great value. A display of kindergarten work, by the primary departments of the local schools will also contain much to interest all who visit the fair.

During the afternoon of the third day there will be a parade of prize-winning stock. This will be a most popular feature, judging from the fact that it is always considered one of the grand events of exhibitions in large cities.

The railways and boat liveries are all making arrangements to carry big crowds to Peterborough during the fair and excursion rates will be available. The population of the town will undoubtedly be augmented by many thousands, and those who go into the accommodation business may at night have to put their guests asleep and stand them in the corners. The Street Railway Company will have the very best service arranged for Exhibition days, so that the best possible facilities for getting to the grounds will be at the service of the people.

The directors state that there will be a very good line of side attractions for the Exhibition, among them being the famous English Gypsies.

The following programme is to be rendered by the 57th Band on Tuesday afternoon, and a glance at the different numbers is indicative of its excellence:—

March, "Crimson Flush," ...Alexander
Overture, "Poet and Peasant ...Von
Suppe
Novelette, "The Gondolier." ...Hayes
Selection, "Ernani," ... ...Verdi
Serenade, "La Paloma,"... ......Yrdier
Cakewalk, "Allacazan" ... Holtzman
"Reminiscences of Scotland"...Godfrey
Descriptive, "Down by the Swanee
River ....Mydleton
Medley, "Georgia," ... ... Huffman
March, "Manisot," ... . Brock

The directors in charge of the art exhibit at the Fair could make use of a show case in which to place the various articles which are to be shown under the auspices of the Woman's Art Association of Canada. This exhibit will be made up of various pieces of fancy needle work, spinning and weaving some of which has been wrought by the Doukhobors and other immigrants some are aboriginal but all very interesting. The object of this Association is to prevent from decline home handicrafts and artistic industries. The directors would be pleased to have the service of a show case for the Exhibition.

At the request of the President, Mr. R. R. Hall has offered a silver cup for the championship of the County in Association football the competing teams to play the first games on Tuesday 27th, and the final on the succeeding days. Clubs are requested to make their entries at once with Mr. Wilmot.

WE WANT YOUR

Spice Trade

Our quality is a little better than you can buy elsewhere and the price is no higher.

We want your trade next year, try us this season.

We handle every kind of both Whole and Ground Spices.

Our supply of first-class Corks is such that we can fit ANY SIZE OF BOTTLE. Jar Rings.

Have you tried Edmison's Cream Tartar Baking Powder?

H. H. EDMISON

CHEMIST, etc. 380 GEORGE-ST.

THE

Knitting Works

Hosiery and Underwear.

Flannelette Underwear

Gowns, with gathered yoke front and back, extra wide, frilled cuff and neck only, 50c.

Higher qualities for 70c, 85c, $1.00, $1.25, ect., ect.

Flannelette Drawers at 25c, 50c, etc.

Flannelette Skirts at 50c, 60c, 75c, etc., etc.

THE FAIR

JUST ARRIVED

NEW STOCK OF

Note Papers, Pads,

Envelopes and Papeteries

Which we are offering at rock bottom prices.

Our Books are still marked at the same discount as last week. Come and get a bargain. See our stock of

Wall Papers

Before buying elsewhere.

Give us a call, and be convinced that we are selling cheap.

The Fair

IMPERIAL BOOK CO.
Sole Proprietors.

DR. D. J. BAGSHAW

(Successor to Dr. Neill)

GRADUATE OF CHICAGO COLLEGE OF Dental Surgery; also of Royal College of Dental Surgery, Toronto. Office—Corner of Hunter and George sts., over MacDonald's drug store. Phone No. 73, or after hours phone No. 180. dlyr107

Dutton's Market

Wednesday BARGAIN DAY FOR GROCERIES

1 lb. Naples Macaroni	10c
Imported Worcester Sauce, per bottle	10c
6 lbs. Tapioca	25c
French Sardines, per tin	10c
Shredded Cocoanut, per lb.	25c
Orange Meat and Vim, per box	10c

R. A. DUTTON

Phone 304. 418-420 George-st.

The Daily Review.

TUESDAY, SEPT. 20, 1904.

THE CITY AND SUBURBS

Gilbert Markle, Violin Teacher. Has returned to Peterborough, and may be found at 386 Stewart-st., until further notice. 3d

Fifty Building Lots for sale, Euclid ave., Ward 5, eight minutes from Cereal works. Easy terms, from $75 up. John Carlisle, Peterborough. 9d.

THE PERSONAL COLUMN

Mrs. J. R. Stratton will not receive until October.

Mr. F. Inwood, of Toronto, has accepted a position as salesman with A. H. Stratton & Co.

Mr. J. D. Craig and son Vernon left this morning for Stony Lake, where they will spend the next few days.

Mr. Holland R. VanEvery has severed his connection with the Wm. Hamilton Manufacturing Co., to accept a position as special draftsmen with the Ross Rifle Manufacturing Co., Quebec.

The Mail and Empire to-day contains a picture of H. B. Anderson, M.D., a well-known medical practitioner, of Toronto, born in the township of Dummer, Peterborough Co., Ont., Sept. 20th, 1868.

The following young men, who have come to town since Sept. 12th, have registered at the Y.M.C.A.: Mr. Frost, Orillia; Mr. Broad, Hamilton; J. Newman, Birmingham; E. Redmond, Toronto; Leo Sullivan, Douro; H. LeBar, Oshawa; A. J. Crowe, Campbellford; G. Clarke, Trenton; F. Inwood, Toronto.

Miss Stella Morrow left this morning for Toronto, where she will be joined by Miss Gertrude Muncaster, who has been visiting some time in town, and together they will proceed to St. Louis. Miss Muncaster is returning to her home in South Carolina, and Miss Morrow will spend some time with friends in St. Louis and Battle Creek.

As a number of young ladies from this locality have recently graduated from Kingston General Hospital Training School for Nurses, the following complete list will be of interest: Misses Henrietta J. Byers, Baileboro', Rice Lake; Daisy G. Croft, Middleville; Evalin Dickson, Kingston; Helen Ferguson, Pontypool; Ethel Ferrier Kingston; Gertrude Mills Wilton; F. McLeod, Kingston; Maude Rodgers Middleville.

REVIEW OF THE MARKETS

The following review of to-day's market was received by Messrs. W. F. Dever & Co., 'phone 416:—

New York, Sept. 20.—At opening the market was irregular with evidence of realizing in places. London quotations gave no particular lead before arbitrage houses were sellers, and traders as a whole were bearish. Western wire houses seemed to have stock for sale, but there was fair general support. U.S. Steels were about weakest features. There were obvious protecting orders for U.S.Q. at 67. but common was allowed to take care of itself and gave signs of weak and over extended bull account. Canadian Pacific responded very easily to strength shown in London. Although London had some bull stories on Reading, common divided the arbitrage; selling makes bull account there look rather weak. Western houses are rather bearish.

Wear Trade Mark D Suspenders Guaranteed. Sold everywhere.

THE BEST FURNACE
IN THE WORLD

Will not give satisfaction unless it is properly put in. We are specialists in heating. We know how to put furnaces in right and we sell the right furnace too. The

"Improved Garnet"

is made in four sizes, and will give better results than any other furnace we know of. Let us give you an estimate now.

The BEST STOVE CO.

Next to Post Office.

LOST ONE OF HIS HANDS

Painful Accident at the Peterboro Canoe Factory.

This afternoon about two o'clock a young man named L. B. Double met with a very painful accident. He has only been in this country a short while and has been employed with the Peterborough Canoe Co. While operating a planer he in some way managed to get his arm caught in the machine and his hand was cut off at the wrist. The ambulance was immediately summoned and the unfortunate young man taken to Nicholls' Hospital.

WILL HAVE FINE FACTORY

The Green Pump Works to Occupy a New Building.

A few months ago Mr. Walter Greene had to undergo the misfortune of having his finely equipped foundry totally destroyed by fire. Mr. Greene, with characteristic enterprise, at once began the erection of a new building, more complete and commodious than the former. The result of his efforts is seen in the handsome building which now stands on the site of the old foundry. The structure is eighty-five feet long and fifty-five feet wide, and, being a foundry, of course, is only one storey high. It is very well lighted, a fact which one reccognizes more clearly when he is told that there are seventeen hundred panes of glass in it. The building is also well provided for in the matter of ventilation. The structure is of brick, with a cement foundation and a felt cement roof. It is composed of moulding shop, chipping room, and blacksmith shop, together with a store room for the coke and moulding sand, and a convenient coke oven for use in the moulding room. In fact, the whole plant is most conveniently fitted out. The cement foundation was made by Mr. Greene's own employees, the brick by McFadden & Goodwin, and the roofing by Maitland & Haggart.

Mr. Greene manufactures pumps, windmills, etc., besides making castings for such firms as the Canadian General Electric Company, Canadian Ultimator Co., Adam Hall, and the Canadian Cordage Company.

CLEAN MONEY IN CHANGE

Mr. Fred Clarke Recognizes the Danger to the Public Health of Disease Germs.

Probably few people are aware of the presence in long-used money of germs which, scientists state, are inclined, not to healthful conditions, but to carry with them the danger of imparting disease to those who need the money. These "incipient assassins"—for the germs can be regarded as little else—have in fact been known to be contagion's best assistants and it follows that the country which keeps its money clean and unspotted from the world, by not too long usage, is doing a good work for the health of the people of the country. The same thing may be said of Mr. Fred A. Clarke, the George st. hatter, who announces that he will henceforth give only good clean money in change to those who make change at his store. Of course, Mr. Clarke is running considerable risk, for it is easy to see that he will accumulate considerable money that should have been called in long ago, but he doubtless appreciates the truth of contentions advanced by scientists with reference to germs. Henceforth, therefore, nothing but good clean money will be given in change at the Clarke store.

MADE ANOTHER CAPTURE

But the Police made Very Little Out of this Man.

The Chief of Police and Officer McGinty made another capture this morning, but nothing came of it. A lanky New Englander was discovered at Tooley's hotel on Charlotte st. and somehow or other the police got wind of it that he was probably a member of the gang of dynamiters. The man refused to give his name, so the officers obtruded themselves upon the seclusion of his boudoir and walked him over to the station. The man shed copious tears, and his face was of that kind that wrinkles up into a pitiful spectacle when his weepers become busy. He said he had never done anything wrong in his life and always made an honest living. He had lately been to the doctor, and as proof of this showed a bottle of medicine. A flask of whiskey was also in his possession and a new lantern and horsewhip. It was a rather strange mixture of properties. The man gave his name as Calvin Starkey, born in Vermont, aged 47, Presbyterian. He stated that he had been working lately for George Hastings, a farmer near Belleville, and was now on his way to Toronto, to see if relatives there could not get him into the hospital. He stated that he had had about eleven dollars in Belleville and Mr. Tooley was going to help him to Toronto. Starkey was the most unlikely-looking burglar in the world and the police allowed him to escape. He promised that he would get out of town quicker than usual.

Grand Opening Display

We announce to the citizens of Peterboro and surrounding district that we will hold our Fall and Winter Opening

THURSDAY, September, 22nd

when we will be pleased to display for your inspection the latest Novelties for Fall, 1904, in

**MILLINERY, JACKETS,
READY-TO-WEAR SUITS,
CARPETS and HOUSEFURNISHINGS
DRESS GOODS and
GENERAL DRY GOODS**

as shown in the leading centres of fashion.

We have made elaborate preparations for this big event and invite everyone to come and see our display. You will find it better than ever.

PETERBORO PAST AND PRESENT.

We recognize the fact that Peterboro to-day is expanding and growing and you will see by our display that this store is bound to keep pace with the times. We are showing THE BEST THAT CAN BE PROCURED as well as the proper goods for the masses.

THURSDAY EVENING

For the benefit of those who are unable to be out in the day time we will be open Thursday evening from 7.30 to 9.30. Everybody welcome.

Richard Hall & Son

DIRECT IMPORTERS 353-355 GEORGE-ST.

A CATHEDRAL WEDDING

Mr. Henry Riches and Miss Alexina Goselin.

At St. Peter's Cathedral this morning, Rev. Father Galvin united in marriage Mr. Harry Riches, of town, and Miss Alexina Goselin, daughter of Mr. Francis Goselin. The groom was attended by his brother, Mr. Frederick Riches, and the bride by her sister, Miss Mary Goselin. The bride and groom are two very popular young people, and received a large number of handsome wedding presents. Mr. and Mrs. Riches will reside in town.

Brevities.

—A party of lumbermen left this morning for the Dickson Co.'s camp in Harvey.

—Dan Whetung says the lunge are biting well in Buckhorn Lake. Dan ough to know.

—News comes from Cannington that some villain has poisoned Mr. W. Dickson Jewett's pet dog "Keno."

—Mr. R. M. Roy took several excellent photographs of Joseph Murphy, the burglar captured by the police yesterday. They will be used in tracing the man's record.

—The town fire engine was given a work out last night. It has been undergoing repairs and was tested at White's creek under the direction of Chief Rutherford and Engineer Wainwright. The trial was satisfactory.

—The fuse wire on street car No. 12 burned out yesterday afternoon and a blockade of the line was threatened. However repairs were speedily made and the car was able to go on its way.

—The Sunday School teachers' meeting, of which notice was given for to-morrow evening, in St. John's, has been postponed until Friday evening owing to St. Luke's harvest festival.

—The address to be given this evening in Mark street church, on his trip to the British Isles, by Rev. J. G. Lewis gives promise of being largely attended. The chair is to be occupied by Rev. C. E. Cragg, B. C.L.

—At the police court this morning several cases were considered. One man was given two months for non-support, and another charged with assaulting his wife, was discharged after paying the costs, which amounted to $6.60.

SPECIAL MEETING

All members of the A. O. U. W. are urgently requested to attend a special meeting to be held in Lodge Room, Simcoe St., on Tuesday Sept. 20th at 8 P.M. to meet Bro. Wilkinson, of London. By Order, J. J. Turner, Master Workman.

MEN

If you appreciate
COMFORT, STYLE and DURABILITY
IN YOUR FOOTWEAR,

Wear Dr. A. Reed's Cushion Shoe

You can get them at

R. McWHINNIE'S

PHONE 280. 384 GEORGE-ST.

THE **T. M. & M.** STORE

You Want a New Fall Hat

You had better buy it here. Why? Because you will get the right style, the right make, the right quality and the right price. Few people can judge the quality of a Hat and the chances are when you go to an exclusive hatter, you pay sometimes for the autograph inside.

OUR HATS ARE LIKE OUR CLOTHING THE BEST THAT CAN BE MADE FOR THE MONEY.

We don't make the Hats, but we know who does and when you buy a Hat here, you have the same protection on it that goes with our Clothing.

ONE PRICE TO EVERYBODY

Tully Merrell & Meredith

Outfitters for Gentlemen and their Sons

Large Tents
TO RENT
FOR EXHIBITION PURPOSES

One tent 40 x 80. One tent 30 x 60. One tent 60 x 60. Three tents 20 x 80. Three tents 20 x 40. Two tents 15 x 30. Two tents 15 x 25. Also several tents 12 ft. 6 in. x 12 ft. 6 in. for stands.
Flags and Mottoes of all kinds to rent.
Decorations done to order.
Call and order at
J. J. TURNER & SONS
Cor. George, King and Water sts.
Peterborough. Telephone day or night

The Daily Review.
TUESDAY, SEPT. 20, 1904.

GEORGE-ST LEAGUE

A Very Successful Rally Was Held Last Evening.

George st. Epworth League held a very enjoyable social last evening in the Sunday School room of the church. There was a large attendance and a pleasant time was spent. What was called an autograph competition took place. Each one in the audience was given a ticket and fifteen minutes were allowed for the collection of signatures. The one who collected the most names in the allotted time received a League paper for a year as a prize. The winner was Miss A. Whiten. After this the following programme was rendered:

Song—Mr. Jas. Brown.
Reading—Mrs. Morgan.
Solo—Mr. J. Bowes.
Violin solo—Miss M. Crothers.
Solo—Miss B. Parnell.

Refreshments were served at the conclusion of the programme and the gathering dispersed after singing the National Anthem. Next Monday evening there will be a missionary meeting at George st. church at which addresses will be given by Rev. Mr. Joliffe, Rev. Mr. Lewis and Rev. Mr. Crothers. This will be conducted by the Epworth Leagues of George st., Charlotte st. and Mark st. Methodist church.

ADEQUATE PROTECTION

Not Necessarily Prohibitive — The Globe Romancing on the Subject.

Mr. Borden's phrase "adequate protection" may be too indefinite and elastic, but it is not so ridiculous as is some of the criticism which it has called forth. For example, consider this bit from the Toronto Globe:—

> In the first place Mr. Borden is going to give adequate protection to the Canadian manufacturer. That means that the duties against The British manufacturer will be higher than they are now—high enough, indeed, to virtually exclude him from this market.

Let us see about that. Adequate protection is, we suppose, a protective tariff high enough to adequately protect the home producer. But cannot the home producer be adequately protected unless foreign competition is excluded? The Globe says no. But when the Globe says so the Globe doesn't know what it says. The Globe does not believe and will not venture to say that the Canadian makers of, let us say, agricultural implements, are not adequately protected by the twenty per cent. tariff. It will assert vigorously that that rate of duty affords them adequate protection. But, so far from excluding foreign agricultural implements from the Canadian market, it did not prevent the importation last year of agricultural implements to the value of $3,171,237. And, by the way, foreign competition in this line of industry was not less free when the tariff was higher than it is.

Mr. Borden would probably smile at the accusation that by "adequate protection" he seeks to exclude British manufactures from Canada. A protective tariff is not necessarily a prohibitive tariff.—Hamilton Herald, Indep.

WOMAN'S GREATEST ENEMY

Constipation the Cause of most Women's Troubles—An Easy Way to Permanently Cure this Painful Condition.

There are few women indeed who do not suffer with chronic constipation. Nearly all are slaves to some kind of medicine to correct this trouble, and yet they get nothing but temporary relief. One period of constipation is followed by another, and it's physic, physic, physic, year in and year out, till life becomes a burden.

There is now a sure cure for this condition and a cure that does not have to be repeated. It is Dr. Leonhardt's Anti-Pill.

Dr. Leonhardt, of Lincoln, Neb., is the author of this prescription. He used it for years with wonderful success in his own large practice as a remedy for dyspepsia, biliousness, and constipation.

Many ladies who have suffered for years are now enjoying good health and a perfect freedom from the old constipation through the use of Anti-Pill.

Mrs. Tabb, 287 Emerald St. North, Hamilton, Ont., says:

"I am no longer troubled with constipation. I cannot praise Anti-Pill too highly."

A month's treatment for 50c. All druggists, or the Wilson-Fyle Co., Limited, Niagara Falls, Ont. Sole agents for Canada. 108

Sold in Peterborough by Jas. Lynch, 163 Hunter street.

IF YOU WERE TO TRY

It against the finest Japan tea ever grown you would find it much superior.

"SALADA"

Ceylon Natural Green tea is as far ahead of Japan tea as "SALADA" Black is ahead of all other black teas. Sold only in sealed lead packets. 25c and 40c per lb. By all grocers.

Over the Border

By ... ROBERT BARR.
Author of "Jennie Baxter, Journalist," Etc.

Copyright, 1903, by Frederick A. Stokes Co.

"You are lying to me," she gasped.

"Far from it, my little lady. How could I imagine you did not know? You are surely the only person in London who is ignorant of it. Why is everything so quiet near Whitehall, where the generous citizens have been so solicitous about us of late? Merely because the center of interest has changed to the other end of the town, and a rare show was put on the stage for all good people to see, free of cost to themselves, unless they have the brains to know of what they are bereft by Strafford's death, which is most unlikely."

As he spoke he had been edging toward her, catlike, but she paid no heed to him. Then with a spring he caught her wrists, but she did not move or make any effort to free herself. She looked dully at him, as if wondering why he acted so.

"You will be pleased to withdraw yourself, sir, and let me go. My heart is broken."

She spoke with forced calmness, but there was a tremor in her tone that cast doubt on her former assertion regarding the tears.

"Your heart is not broken, and if it was I'd mend it for you. Absurd! Why, you knew the man for scarce a day, and that time is full short for the growth of any large affection."

"I shall never love any as I have loved him."

"Tush! How little you know of yourself. You are a very goddess of love, and I will"—

He released one wrist and endeavored to slip his disengaged arm about her waist. This seemed to rouse the girl from her stupor, for she suddenly thrust him back and, taking him unaware, sent him sprawling; then she sprang for the door. But he was as nimble as she, for, quickly recovering himself, he held her tight before she could turn the key.

"Sir, you forget who I am. Release me at once and molest me no further."

"Divinest of the fair, I swear to you"—

She whisked herself free of him, and, darting to the other side of the room, whipped down a thin rapier from the wall.

"You will be well advised to put an end to this fooling. I am now in no humor for it, and with you—never. If you have not the gift to see it, I would have you know that I detest you and despise you, and have done so since first I saw you."

"Ah, my little Lady Termagant, you say as much now, but when the world knows you paid a thousand pounds for a lover there will be many envious persons who wish to be despised so much."

"You ruffian and thief! Well did Vellins estimate your honesty. But stand aside from that door or your stealing will profit you little."

"Indeed!" cried De Courcy, with a laugh, as he possessed himself of a similar weapon to that which threatened him. "'Tis already squandered, and I am in sore need of a further installment. Are you for a duel, then?"

"If you are coward enough to lift blade to a woman."

"I meet kiss with kiss and steel with steel, always ready for either. Guard yourself, madam."

His pretended antagonism was but a feint to throw her off the guard he advised her to maintain, for, being one of the best swordsmen of his time, he knew by her holding of the blade that she was ignorant of its practice. He brushed her sword aside, dropped his own and sprang in upon her, grasping again her helpless wrists, her arms pinioned then transversely across her body, her right hand still clinging to the useless hilt, with the blade extending past her shoulder and behind her. His sneering, grinning face so close to hers that his breath fanned her cheek, he pressed her back and back against the wall, the sword bending and bending behind her until the blade snapped off some six inches from the hilt and fell ringing to the floor.

"There, sweetest of amazons, you are stingless now, and naught but the honey is to be gathered."

The very ease with which he had overcome her hoodwinked him to his danger. The proud, dominant blood of the Wentworths flushed her face with an anger that steeled every nerve in her lithe body. As, with a victorious laugh, he released her wrists and slipped his arms around her she struck him twice with lightning swiftness, first across the brow, then down the face. Nothing could well be more terrible than the weapon she had used, for the jagged iron tore his flesh like the stroke of a tiger's claw. The red cross showed for a brief moment, then was obliterated in a crimson flood.

"Cowardly poltroon, wear the brand of Cain!"

He had warned her not to scream, but now his own cries filled the room as he staggered back, his hands to his face. Yet, grievously wounded as he was, he seemed resolved she should not escape him and, after the first shock, groped blindly for her. She flung the broken weapon to the farther side of the room, and the noise of its fall turned him thither, striking against the table and then against a chair. She tiptoed cautiously to the door, turned the key and threw it open before he could recover himself, for he had lost all sense of direction and could see nothing. She took the immediate risk of drawing the key from the door to ward off the greater danger of pursuit, and calmly locked him in. If screams were as ineffectual as he had insisted, he would take little good from his battering of the door for some time to come. Frances now threaded her way through the maze of passages, meeting no one, for the gloom of death pervaded the palace, at least in the direction she had taken.

She dared not hurry in spite of the urging of her quickly beating heart, but must proceed leisurely, as if she had a perfect right to be where she was, should any inquisitive servant encounter her. At last, with a deep breath, she emerged upon the great courtyard and so came to the gate. The officer bowed to her, and she paused for a moment to thank him for his kindness to her in the earlier part of the day.

"Is it true—that—that Lord Strafford"— She could get no further.

"Yes, my lady, and grieved we all are that it should be so. This morning on Tower hill. The lords refused a reprieve even until Saturday."

To be continued.

Go to the World's Fair.

Via Grand Trunk, as the trip en route on the through trains will add to the enjoyment of your visit. The weather at St. Louis is delightful at this time of year, and you should make your trip now. Reduced rates in effect allow stop overs at Chicago, Detroit, and intermediate Canadian Stations. For tickets and full information call on Grand Trunk Agents. Write to J. D. McDonald, District Passenger Agent, Toronto, enclosing four cents in stamps for handsome booklet containing 48 pages of illustrated and descriptive literature regarding the Fair. 6d

Lifebuoy Soap—disinfectant—is strongly recommended by the medical profession as a safeguard against infectious diseases. ss

BERNIER SAILS AWAY

Gallant Captain Given Command of the Arctic.

Major Moodie Receives His Commission As Commander-in-Chief of the Expedition to Hudson Bay—Inspector Pelletier Head of the Mounted Police—Minister Prefontaine and Many Friends See Expedition Start For North.

Quebec, Que., Sept. 19.—There were thousands of spectators on the King's Wharf and on the Dufferin Terrace when the steamer Arctic left at 12.30 o'clock Saturday afternoon for her three years' cruise in the waters of Hudson Bay and Mackenzie River.

The Minister of Marine and Fisheries, Hon. R. Prefontaine, went on board at 12.15 p.m., after having thoroughly inspected the steamer in the morning, and addressed the crowd from the bridge of the vessel. He was surrounded by many prominent citizens. Hon. Mr. Prefontaine bade God-speed to the officers and crew, saying that they had a very important duty to fulfill, a very important mission to execute for the Government, the organization of a vast extent of Canadian territory in the northern part of the country.

He expressed the hope that, in three years, they would come back, enjoying good health, after having been true to themselves and their country. He said that next year a relief steamer would be sent to them. Turning towards Major Moodie, he gave him his commission as commander-in-chief of the expedition.

To Capt. Bernier, he said that he had the full command of the vessel and its crew, and that he was responsible for the ship. He (Captain Bernier) would in three years from now, perhaps, be in a position to realize the dream of his life—a trip towards the North Pole for its discovery. The Government thought that, for the moment, there was something more important to accomplish, that is, the organization of the vast territories of the far north.

Hon. Mr. Prefontaine then gave to Inspector Pelletier his commission as head officer of the detachment of Mounted Police on board.

The steamer Arctic then left slowly, accompanied by the Druid, with many officials on board. Mrs. Moodie, wife of Major Moodie, accompanies her husband on the Arctic.

MISTAKEN FOR A BEAR.

Patrick Healy of Whitefish Valley Badly Wounded By P. A. Young.

Fort William, Sept. 20.—While lying in a clump of bushes near the railway track, Patrick Healy was Sunday mistaken by P. A. Young of this place, for a bear, and as a result the young man is now in Port Arthur hospital, dangerously wounded. The accident occurred in Whitefish Valley, 25 miles west of here.

Drowned While Working.

Owen Sound, Sept. 20.—Sandy Morrison of Canning street, was accidentally drowned yesterday afternoon while working on a raft of the John Harrison & Sons' Co. He fell off the boom logs into deep water. The body has not been recovered. Deceased leaves a widow and two children.

Young Hunter Shot.

Marmora, Sept. 20.—George Tennyson, aged 15, son of Valentine Tennyson, while out hunting Sunday afternoon, accidentally shot himself in the abdomen. His body was found in his boat floating in the river.

Hit By Train But Lives.

Holland Landing, Sept. 20.—Mr. and Mrs. Doner of Stayner, who were visiting friends in Markham, and returning home yesterday morning, were struck by the 10.20 passenger train at Second street crossing, a mile and a quarter east of here. Mr. and Mrs. Doner, who are elderly people, were thrown out of the buggy. Mr. Doner is hurt internally and badly bruised, but not seriously hurt. Mrs. Doner escaped with a sprained wrist, and a severe shaking up. It is a miracle that both were not killed.

Former Aylmer Woman Dies.

Aylmer, Sept. 20.—Mrs. Hattie Worchester, formerly Miss Hattie Derbe of this place, but who has been residing in Cogswell, Dakota, met with an accident one day last week which cost her her life. It appears that gasoline, mistaken for kerosene, was put into a lamp by the unfortunate woman when it exploded and set the house on fire, and, her clothes becoming saturated with the fluid soon became a seething flame, causing her to be suffocated as well as badly burned. The remains, accompanied by the grief-stricken husband, arrived here on Saturday via the M.C.R.

WIFE-BEATER BEATEN.

Summary Punishment Meted Out to Him Out West.

Manda, Man., Sept. 20.—About 7 o'clock last evening J. R. Spears of Third street was heard by neighbors beating his wife. A number of men gathered together, went to Spears' house and took him out. He was beaten with sticks, and a bluff at preparations made for lynching him. When the rope was round his neck Spears promised not to further illuse his wife. He was taken home and the crowd left word with his wife that he would be more roughly handled should he break out again.

Spears had just returned from Brandon, where he had been sent on suspicion of having tried to set fire to a house. He was, however, acquitted on account of lack of evidence.

About 8.45 Spears again started to beat his wife, and tried to escape from the crowd which gathered at a signal from a picket. His retreat was covered by old John Greene with a shot-gun. Spears was found in the garden a short way off, and taken down east on the prairie. Preparations were made for tar and feathers, when it was decided to give him twenty lashes with a rope instead. This was done. He was made to promise to leave town by six tonight. Greene was to have been treated in the same way, but being an old man was let off with the same promise as Spears.

Gets One Year in Central.

Kingston, Sept. 20.—The decision of the authorities in the case of Sergt. Hilton of the R.C.F.A., accused of embezzlement and forgery, has been received. The accused man was sentenced to one year in the Central Prison and to lose his stripes. He was removed to the county jail yesterday.

ABSOLUTE SECURITY.

Genuine
Carter's
Little Liver Pills.

Must Bear Signature of
Brent Good
See Fac-Simile Wrapper Below.

Very small and as easy to take as sugar.
CARTER'S LITTLE LIVER PILLS
FOR HEADACHE.
FOR DIZZINESS.
FOR BILIOUSNESS.
FOR TORPID LIVER.
FOR CONSTIPATION
FOR SALLOW SKIN.
FOR THE COMPLEXION
Purely Vegetable.

CURE SICK HEADACHE.

CANADIAN PACIFIC

SPECIAL EXCURSIONS
FROM
PETERBOROUGH
—TO—

Detroit	$8.90	Cincinnati	$14.15
Bay City	9.80	Grand Rapids	11.65
Chicago	14.70	Saginaw	9.70
Dayton	14.65	Columbus	14.25

Indianapolis, $14.65
Cleveland $8.65 to $13.40, according to route.
St. Paul and Minneapolis, $37.70 or $41.20 according to route.
Good going Sept. 22, 23 and 24, returning until October 10th, 1904.

T. R. BODDY,
City Passenger Agent,
343 George-st., Peterborough.
A. H. NOTMAN,
Gen. Pass. Agent,
Toronto.

GRAND TRUNK RAILWAY SYSTEM

CENTRAL CANADA EXHIBITION, OTTAWA

Single Fare for Round Trip good going Sept. 16th to 24th $4.00 good going 20 22nd, and 23rd
All tickets valid returning until Sept. 26th.

LOW RATE EXCURSIONS
Going Sept. 22, 23 and 24

DETROIT	$8 90	COLUMBUS	$13 30
PT HURON	7 65	DAYTON	14 30
CHICAGO	14 70	INDIANAPOLIS	14 10
SAGINAW	9 70	CINCINNATI	14 20
BAY CITY	9 80	GRAND RAPIDS	11 65

Cleveland via Buffalo and C & B Steamers $8 65 via Nickle Plate $9 70. Cleveland via Detroit and D & C Steamers $11 40 via Lake Shore $13 40 St Paul or Minneapolis via Chicago $37 70 via Northern Nav Co $41 20.
All tickets valid returning until October 10

HARVEST EXCURSIONS
$30.00 to $40.00
To points in Manitoba, Assiniboia, Saskatchewan and Alberta. Good going Sept. 27th. Valid returning until Nov. 28th

—TO THE WEST—
Reduced one way rates to points in British Columbia, California, Colorado, Idaho, Montana, Oregon, Utah, Washington Co., sale daily until Oct. 15th.

World's Fair St Louis **$21.50 Round Trip** with stop over privileges at Chicago, Detroit and intermediate Canadian Stations.

For tickets illustrated literature, regarding World's Fair, and full information, call on
W. BUNTON, C.P. & T.A.
F. SANDY, Station Agent.

Nelson & Stapleton
Real Estate Agents
387 Water-st. Phone 325.

Property for sale, purchase or exchange.

Toronto Savings & Loan Company

NOTICE is hereby given that a quarterly dividend for the three months ending Sept. 30th, 1904, at the rate of

Six Per Cent
(6%) PER ANNUM

has this day been declared upon the Capital Stock of this institution, and that the same will be payable at the offices of the Company, No. 437 George-st., Peterborough, Ont., on and after

Saturday, 1st day of Oct., 1904

The transfer books will be closed from the 20th to the 30th of Sept., both days inclusive.

By order of the Board,
W. G. MORROW,
Manager.
Peterborough, Sept. 20th, 1904

Architecture

E. M. STOREY
ARCHITECT, ETC., 172 Wellington Street, Kingston, Ont. All orders promptly attended to and guaranteed satisfactory in every particular.

Medical

T. POPHAM McCULLOUGH
M. D., EYE, EAR, NOSE AND THROAT Office—Removed to No. 146 Brock Street, Peterborough

Dental

DR. H. A. WOOD
DENTIST
Dental Rooms No. 403½ (upstairs) George St., opposite Adam Hall's. Phone No. 28. Day or night.

DR. R. F. MORROW
MASTER OF DENTAL SURGERY, and Gold Medalist R. C. D. S. Office in his old stand over China Hall, Room No. 1, Corner of George and Simcoe Streets.

Legal

R. E. WOOD
BARRISTER, SOLICITOR, ETC. Office in the Bank of Commerce Building. MONEY TO LOAN.

W. H. MOORE
BARRISTER, SOLICITOR, in the Supreme Court, etc. Office—Corner of George and Hunter Streets, over Bank of Toronto.

D. O'CONNELL
BARRISTER, SOLICITOR, ETC. Office 164½ Hunter Street, two doors West of Post Office, Peterborough. MONEY TO LOAN.

HALL & HAYES
BARRISTERS, SOLICITORS & NOTARIES PUBLIC, Hunter Street, Peterborough, next to English Church. MONEY TO LOAN at the lowest rates of interest.
R. M. D. HALL. LOUIS M. HAYES

HALL, MEDD & DAVIDSON
Successors to Stratton & Hall.
BARRISTERS, SOLICITORS, ETC., Peterborough, Ont. Office—Corner of Hunter and Water Streets, over Bank of Commerce.
R. R. HALL. S. T. MEDD. W. S. DAVIDSON

EDMISON & DIXON
BARRISTERS, SOLICITORS, ETC. Office in Cluxton's Block, Corner Hunter and George Streets, over Dickson's Store.

DENNISTOUN, PECK, KERR & STEVENSON
BARRISTERS, SOLICITORS, NOTARIES, ETC., 416 Water Street, Peterborough.
R. M. DENNISTOUN F. D. KERR
E. A. PECK A. STEVENSON

Money

ROGER & BENNET
BARRISTERS, SOLICITORS, ETC., 3?6 Water Street, Peterborough. Telephone No. 161.
MONEY AT EASY TERMS 5 PER CENT.

ONTARIO BANK
PETERBOROUGH BRANCH
General Banking Business Transacted
SAVINGS BANK DEPARTMENT
HIGHEST RATES OF INTEREST allowed on deposits of $1.00 and upwards. Corner Water and Simcoe Streets.
JOHN CRANE Manager

THAT MOWER

Needs sharpening. The grass shows it. Bring the mower to us. We understand the troubles of lawn mowers and can offer relief.

RUBBER ROLLS for Wringers, and TIRES for Baby Carriages.

Metherel's
CYCLE WORKS.
223-5 Hunter-st.

The Daily Review.
TUESDAY, SEPT. 20, 1904.

BASEBALL ON MONDAY.

The Eastern League.

Toronto ..... 2 0 0 0 0 0 0 0 0—2
Jersey City .. 3 1 0 3 0 0 0 0 0—7

Two-base hits—White, Keister. Sacrifice hit—Pattee. Stolen bases—White, Harley, Murray, Keister 2, Merritt. Bases on balls—Off McCann 3 (White, Harley, Raub); off Leary 4 (Halligan 2, Duff, Woods). Struck out—By McCann 6 (Francis, Raub, Fuller, Parker, Leary); by Leary 8 (Keister, Pattee, Merritt, Clement 2, Halligan, Duff, McCann). Double-plays—Doolin to Merritt; Pattee to Doolin to Merritt; Francis to Parker to Raub. Left on bases—Toronto 7, Jersey City 5. Time—1.48. Attendance—300. Umpire—Egan.

At Buffalo— R.H.E.
Buffalo ... ... 0 0 0 0 0 1 0 0 x—1 7 1
Providence ... 0 0 0 0 0 0 0 0 0—0 5 1

Batteries—Matthews and McAllister; Nops and Thomas. Umpire—Kelly. Attendance—1836.

At Montreal— R.H.E.
Montreal ... ... 1 0 0 0 0 0 0 1 0—2 9 3
Newark ... ... 2 1 0 0 0 4 0 0 0—7 12 1

Batteries—Laroy, Gehrung and Gibson; Hesterfer and Shea. Umpires—Rudderham and Conahan.

At Baltimore, first game— R.H.E.
Baltimore ...... 1 0 0 1 2 1 0 0 *—5 13 0
Rochester ...... 0 0 0 0 0 0 1 0 0—1 1 1

Batteries—Wiltse and Byers; Pertsch and Fisher. Umpire—Sullivan.

Second game— R.H.E.
Baltimore ...... 1 0 0 0 2 0 0 0 *—3 7 1
Rochester ...... 0 0 0 2 0 0 0 0 0—2 6 0

Batteries—Mason and Hearn; Limric and Kennedy. Umpire—Sullivan. Attendance—2247.

National League Scores.

At Philadelphia— R.H.E.
Boston ... ... 0 0 0 0 0 1 0 0 1—2 11 1
Philadelphia ... 0 0 2 1 0 1 0 0 x—4 9 1

Batteries—Pittinger and Needham; Sutthoff and Doolin. Umpires—Moran and Carpenter. Attendance—1757.

American League Results.

At Boston— R.H.E.
Philadelphia ... 0 0 0 1 0 0 0 5 0—6 9 0
Boston ... . 1 0 0 0 0 0 0 0 0—1 3 3

Batteries—Plank and Noonan; Tannehill and Criger. Umpire—Sheridan. Attendance—7897.

At Washington— R.H.E.
Washington . . 0 0 0 0 0 0 2 1 0—3 8 1
New York . ... 2 0 0 1 1 0 0 0 0—4 9 1

Batteries—Townsend and Clark; Powell and Maguire. Umpire—Connolly. Attendance—1800.

At St. Louis (first game)— R.H.E.
St. Louis . . 2 0 0 0 0 0 1 0 0 1 0 0 1—5 15 1
Clevl'd . . 1 0 0 0 0 2 0 0 0 0 0 1 0 0 0—4 10 3

Batteries—Sudhoff and Sudhoff; Bernhard and Bemis. Umpires—King and O'Loughlin.

Second game— R.H.E.
St. Louis ... . 0 0 1 0 0 0—1 9 0
Cleveland .... 1 0 0 0 0 1—2 7 1

Batteries—Pelty and Kahoe; Ostdick and Bemis. Umpires—King and O'Loughlin. Called on account of darkness.

At Chicago— R.H.E.
Detroit .. .. 0 0 0 0 0 0 0 0 0—0 2 2
Chicago ... . 0 0 0 0 1 0 0 0 x—3 5 0

Batteries—Kitson and Drill; White and Sullivan. Umpire—Dwyer. Attendance—2000.

O.J.C. FALL RACES.

Toronto, Sept. 20.—Monday, the second day of the O. J. C. fall races, had a fast track and fine weather. The record:

First Race—6 furlongs, 3-year-old and over, 1 Scotch Plume, 2 W. R. Condon, 3 Mrs. F. Foster. Time, 1.15.

Second Race—5 furlongs, 2-year-olds, 1 Harvester, 2 Miss Morgan, 3 Winchester. Time, 1.02½.

Third Race—1 mile and 20 yards, 3-year-olds and up, 1 Chas. Elwood, 2 Den Fonso, 3 Minotaur. Time, 1.44¼.

Fourth Race—5½ furlongs, 4-year-olds and over, 1 Demurrer, 2 The Elba, 3 Paul Clifford. Time, 1.10¾.

Fifth Race—2 miles, September steeplechase, 3-year-olds and up. 1 Conover, 2 Ohnet, 3 Nitor. Time, 4.50.

Sixth Race—1 mile, 3-year-olds and up, 1 Benckart, 2 Woodshade, 3 Crestfallen. Time, 1.43¾.

Risked Life For Horse.

Caledon, Sept. 20.—Between 10 and 11 o'clock on Saturday night fire broke out in the stable of the Sutton House, and it was totally consumed, also one horse and double harness, the property of Mr. Norris, drygoods traveler for Gordon McKay & Co., of Toronto. Archibald Kennedy ventured his life in a vain attempt to save the horse.

300 Arabs in a Bazaar.

Salonica, Sept. 20.—On the morning of the 17th three hundred Arab soldiers pillaged the port of Salonica and the bazaar. Strong patrols are now guarding the streets. Sheriff Pacha is surrounded at Prisrend and Suleman Pacha, with 16 battalions is proceeding to his relief.

Hogue Will Hang.

Montreal, Sept. 20.—Magloir Hogue was declared guilty of wife murder in the court of King's bench yesterday afternoon and sentenced to be hanged on Nov. 18. The case has been before the jury for several days. Hogue, in a drunken spree, killed his wife.

MR. BORDEN AT SARNIA

Explains the Conservative Policy on Public Matters.

Declares in Favor of a Railway Owned By the Government in Contradiction to a Government Owned By a Railway—His Policy on Other Leading Questions—Received Loyal Assurances From Towns Between Windsor and Sarnia.

Sarnia, Sept. 20.—Sarnia's welcome to the Conservative chief yesterday was no less cordial than that accorded by the people of the southern end of the peninsula. From Windsor stops were made at Chatham, Dresden and other towns, and at each of them enthusiastic receptions were held. The train reached Sarnia at noon.

As Mr. Borden entered the hall in the evening the cheering was spontaneous and hearty. The gallery of the building was almost entirely filled with ladies, and on either side were streamers lettered: "No Gerrymander Will Exclude Clancy From Parliament," and "A Railway Owned Government or a Government Owned Railway." An address to Mr. Borden was read in which he was assured of the loyal support of the Conservatives of Lambton.

Mr. Borden's Address.

Mr. Borden, after a happy reference to the local candidate, discussed the corruption that has recently been unearthed in the courts. He said he would not offend the great body of Liberals by charging them with the crime, but the men of whose crimes we have just read have brought stolen goods to the Liberal party and have been rewarded with places and offices to which the public consider they are not entitled. By condoning such offences the Liberal Government has done much to lower the standard of public life in this country.

"I care not whether it is the Conservative party or the Liberal party that does wrong—whichever party does wrong against the public should receive punishment from the public. The men to be charged are the camp-followers and exploiters." Mr. Borden continued, "It was well-known that any party would have attached to it men of plunder, but it required a strong man to beat them off. The words of Alex. Mackenzie, that he was obliged to sit up of nights to protect the treasury from the thieves and grafters who attach themselves to the party were quoted in this connection."

A People's Railway.

A great part of Mr. Borden's speech dealt with the transportation question. The position of the Conservative party was fully explained, and the audience was responsive when the leader declared for the ownership of the new Pacific Railway by the people of Canada who have been bound down to spend their money in its construction. Mr. Borden said his statement that the people of this country would pay nine-tenths of the cost of the G.T.P. had been challenged in some quarters, but he maintained the correctness of his figures. The responsibility of the people amounted to between $155,000,000 and $170,000,000, while, according to the statement of the president of the G.T.R. the company is to provide only about $15,000,000.

His statement, "Let the people own a railway from the Atlantic to the Pacific" was applauded. Discussing his fiscal policy the leader declared that he had never said he would copy the tariff of the United States, "Let us," he said, "look at our own requirements and fix our tariff in that way."

The other speakers were Joseph Armstrong, M.P.; A. B. Ingram, M. P., and D. Henderson, M.P. The meeting lasted till nearly midnight, and most of the audience remained to hear the cheers.

G.T.R. Refuses a Special.

Sarnia, Sept. 20.—There is considerable feeling here and throughout the County of Lambton because of the action of the Grand Trunk in refusing to furnish a special train for Petrolea Conservatives who wished to come here last night to hear Mr. Borden.

BIG FIRE AT HALIFAX.

Second Serious Waterfront Conflagration in Nova Scotia's Capital.

Halifax, Sept. 20.—Another big waterfront fire broke out about one o'clock yesterday morning in the warehouse of Black Bros., hardware store on their wharf.

Within an hour that building, another large building of Pickford & Black's, occupied as a warehouse and sail loft, a large fish warehouse and several other buildings were in flames.

So far losses are:
Black Bros., $35,000.
Pickford & Black, $15,000.
Thomas Forhan, $2,000.
Leslie, Hart & Son, $5,000.

Another loser was J. A. Neville, who was burned out in last Thursday's fire and had taken temporary quarters in Pickford & Black's building.

Davis Quit Position.

Winnipeg, Sept. 20.—T. O. Davis, M.P., who was nominated some time ago as the standard-bearer of the Liberal party in Saskatchewan, has resigned, and a convention to nominate his successor has been called to meet at Saskatoon on September 30.

THE MARKET REPORT

Peterborough Market

WHEAT	
Wheat	$0 90 to 1 00
FLOUR AND MEAL	
Flour, family, cwt............	$2 50 to 2 75
Flour, bakers' cwt............	2 90 to 3 00
COARSE GRAIN	
Barley, per bushel............	0 40 to 0 42
Peas, small.................	0 60 to 0 70
Peas, mummies...............	0 60 to 0 70
Oats......................	0 34 to 0 35
Buckwheat...................	0 48 to 0 50
Rye........................	0 40 to 0 48
WOOL AND HIDES	
Wool, unwashed...............	0 06 to 0 07
Fleece Wool.................	0 11 to 0 18
Veal Calf Skins..............	0 08 to 0 10
Deacons....................	0 40 to 0 50
Beef Hides, per cwt...........	6 50 to 7 00
Sheepskins..................	0 50 to 0 60
MEAT, POULTRY AND DAIRY PRODUCE	
Beef by the ½, per cwt........	6 00 to 8 00
Mutton, per lb...............	0 08 to 0 10
Lamb, quarter, per lb.........	0 10 to 0 12½
Dressed Hogs, per cwt.........	7 50 to 8 00
Pork by the ½, per lb.........	0 10 to 0 12½
Lard.......................	0 13 to 0 14
Chickens, per pair...........	0 70 to 1 00
Ducks, per pair..............	0 60 to 1 00
Geese, each.................	0 80 to 1 25
Turkeys, each................	1 00 to 1 50
Butter, fresh roll, per lb......	0 18 to 0 20
Butter, crock................	0 16 to 0 18
Eggs, per doz................	0 17 to 0 22
LIVE STOCK	
Cattle, exporters.............	0 4 to 0 04½
Choice butchers, steers & heifers	0 3½ to 0 03½
Light heifers and cows........	2 50 to 3 00
Feeders, 1000-1100	3 00 to 3 25
Stockers....................	0 02 to 0 02½
Hogs, select, 120-160.........	4 90 to 5 00
Fats and heavies	5 00 to 5 25
Lights.....................	4 25 to 4 75
Sows......................	3 00 to 3 25
Stags	0 1½ to 0 02
Sheep	3 25 to 3 75
Lamb, per lb.................	0 04 to 0 05
GENERAL	
Potatoes....................	0 75 to 0 90
Carrots.....................	0 40 to 0 45
Wood, hard	6 50 to 8 00
Wood, soft..................	3 00 to 5 00
Straw, per load..............	2 00 to 3 00
Tallow, rendered, per lb......	0 06 to 0 06
Hay, timothy, per ton	8 00 to 9 00
Hay clover, per ton	7 00 to 8 00

Further Loss of Two Cents in Wheat At Chicago—Live Stock Markets—The Latest Quotations.

Monday Evening, Sept. 19.

Liverpool wheat futures closed to-day 1¼d to 1 d lower than Saturday, and corn futures unchanged to ¼d lower.

At Chicago Sept. wheat closed 1½c lower than Saturday; Sept. corn c lower and Sept. oats ½c lower.

FOREIGN MARKETS.

London, Sept. 19.—Close—Corn, spot quotations, American mixed, no stock. Flour: Spot quotations, Minn., patent, 33s. Wheat, on passage, easier and neglected. Corn, on passage, rather easier. Mark Lane Miller Market—Wheat, foreign quiet, but steady. English firm. Corn, American, nothing doing; Danubian, firm. Flour, American and English, firm and rather dearer.

Paris—Close—Wheat, tone weak; Sept., 23f 50c; Jan. and April, 24f 75c. Flour, tone weak; Sept., 31f 20c; Jan. and April, 32f 75c.

THE VISIBLE SUPPLY.

As compared with a week ago the visible supply of wheat in Canada and the United States has increased 995,000 bushels; corn increased 851,000 bushels; oats increased 2,347,000 bushels. The following is a comparative statement for the week ending to-day, the preceding week and the corresponding week last year:

	Sept. 19,'04.	Sept. 12,'04.	Sept. 19,'03.
Wheat, bu ..	14,030,000	13,135,000	15,927,000
Oats, bu ...	14,881,000	11,534,000	6,937,000
Corn, bu	6,225,000	5,274,000	7,907,000

The visible supply of wheat in Canada and the United States, together with that afloat to Europe, is 51,190,000 bushels, against 50,175,000 bushels in the previous week, and 45,307,000 bushels a year ago.

LEADING WHEAT MARKETS.

	Sept.	Dec.
New York	$1.13	$1.11⅛
Duluth	1.12⅛	1.07⅛
St. Louis	1.09	1.10⅛
Toledo	1.12	1.13
Detroit	1.13	1.18

TORONTO ST. LAWRENCE MARKET.

Grain—		
Wheat, white, bush ...	$1.04	to $....
Wheat, red, bush	1 04	....
Wheat, spring, bush ...	1 00	....
Wheat, goose, bush	0 87	0 90
Beans, bush	1 35	....
Barley, bush	0 49	0 50
Oats, bush	0 35	0 41½
Rye, bush	0 57	....
Peas, bush	0 36	....
Buckwheat, bush	0 47	0 48

LIVERPOOL GRAIN AND PRODUCE.

Liverpool, Sept. 19.—Close—Wheat, spot nominal; futures, dull: Sept., 7s 8⅝d; Dec., 7s 5⅝d. Corn—Spot, easy: American mixed, 4s 6⅝d; futures, steady; Sept., 4s 5⅝d; Dec., 4s 5⅝d. Bacon, Cumberland cut, firm, 51s 6d; short ribs, firm, 51s 6d; clear bellies, firm, 32s 6d. Shoulders, square, steady, 40s. Lard, prime western, steady, 35s 6d; American refined, steady, 37s. Hops in London (Pacific coast), strong, £7 to £8; 1904 crop, £7 7s to £7 15s. The imports of wheat into Liverpool last week were 4400 quarters from Atlantic ports, 1000 from Pacific and 136,000 from other ports. The imports of corn from Atlantic ports last week were 56,100 quarters.

NEW YORK DAIRY MARKET.

New York, Sept. 19.—Butter, strong; receipts, 6008; street price: Extra creamery, 19½c to 19¾c. Official prices: Creamery, common to extra, 12c to 19½c; state dairy, common to extra, 9c to 18½c; renovated, common to extra, 10c to 16c; western factory, common to choice, 11c to 13½c; western imitation creamery, common to choice, 12c to 16c.

Cheese, firm; receipts, 3925; state, full cream, small colored fancy, 9c; small white fancy, 9c; good to prime, 8½c to 8¾c; do., poor to fair, 6½c to 8¼c; large colored fancy, 9c; do., good to prime, 8½c to 8¾c; poor to fair, 6½c to 7¾c; large white fancy, 9c; good to prime, 8½c to 8¾c; skims, full to light, 3c to 7½c.

Eggs, firm; receipts, 7190; state Pennsylvania and near by selected white, extra fancy, 27c to 28c; do., good to prime, 21c to 26c; western fancy, selected, 22c to 22½c; average best, 21c to 21½c; southern, 17c to 20c.

CATTLE MARKETS.

Cables Unchanged—Hogs Firmer at Chicago and Buffalo.

London ... ... cattle are steady at 10c to 11½c per lb.; refrigerator beef, 8¼c to 8½c per lb. Sheep, 10½c to 11½c, dressed weight.

TORONTO JUNCTION LIVE STOCK.

Receipts of live stock at the Union Stock Yards were 88 car loads, composed of 1804 cattle and 110 lambs.

Trade was draggy and prices ranged from $4.25 to $4.90 per cwt., with one load of extra choice quality sold by McDonald & Maybee at $5.10 per cwt., the bulk of exporters sold at $4.40 to $4.65 per cwt.; export bulls sold at $3.50 to $4.25 per cwt.

Trade in butchers' cattle was generally good, selling at about the same quotations as one week ago. The demand was good, many of the leading wholesale dealers being out of the market. Best loads of butchers' cattle sold at $4.30 to $4.50; fair to good at $4.10 to $4.25; medium, at $3.75 to $3.90; common, at $3.40 to $3.60; rough, at $2.75 to $3.25.

Prices for lambs were firm at $4.50 and more would have found ready sale at good prices.

MONTREAL LIVE STOCK.

Montreal, Sept. 19.—About 900 head of butchers cattle, 80 calves, and 1000 sheep and lambs were offered for sale at the East End Abattoir to-day. The butchers were out strong, and there was a good demand for good cattle, but the common stock were neglected. Joseph Richards bought six prime steers at 4¾c per lb. Good mediums sold at 4¼c to 4½c; ordinary mediums, 3¼c to 3¾c; common cattle, at 2¼c to 3c, and the canning stock at 1½c to 2c per lb. Some of the calves were very lean in flesh and sold at 2c to 2½c per lb. Good veals sold at 4c to 4½c per lb. Shipping sheep are 3¾c and the others 3c to 3½c per lb. Lambs are declining in price, selling at 3¾c to 4¾c per lb. Fat hogs are lower in price at $4.80 to $5.40 per 100 lbs.

EAST BUFFALO CATTLE MARKET.

East Buffalo, Sept. 19.—Cattle—Receipts, 7000 head; fairly active, 15c to 25c lower; prime steers, $5.25 to $5.50; shipping, $4.50 to $5.05; butchers, $4 to $5; heifers, $3 to $4.50; cows, $2.50 to $4; bulls, $2.25 to $4; stockers and feeders, $2.25 to $3.65; stock heifers, $2 to $2.50; fresh cows and springers, dull, $2 to $3; lower; good to choice, $42 to $48; medium to good, $28 to $37; common, $18 to $25.

Veals—Receipts, 1500 head, 50c lower, $4.50 to $8.

Hogs—Receipts, 21,500 head; fairly active; steady, 5c to 10c higher; heavy, $6.25 to $6.50; mixed and yorkers, $6.30 to $6.45; pigs, $5.90 to $6.10; roughs, $5.25 to $5.50; stags, $4 to $4.75; dairies, $5.90 to $6.20; grassers, $5.75 to $6.20.

Sheep and Lambs—Receipts, 27,200 head; sheep, steady; lambs, slow; lambs, $4.50 to $6.15; yearlings, $4.50 to $4.75; wethers, $4.25 to $4.50; ewes, $3.85 to $4; sheep, mixed, $2 to $4.

NEW YORK LIVE STOCK.

New York, Sept. 19.—Beeves—Receipts, 2397; feeling weak; few steers sold at $4.65 to $5.25; bulls, $2.60 to $2.85; cows, $1.25 to $2.50; exports to-morrow, 800 cattle, 1282 sheep and 4200 quarters of beef.

Calves—Receipts, 2338; market very slow and 25c lower; veals, $5 to $8.25; few choice handy veals, $8.50; culls, $4 to $4.50; buttermilks and grassers, $2.50 to $3.25; few feeders at $3.50; dressed calves lower; city dressed veals, 8c to 12½c per lb; country dressed, 7c to 11c.

Sheep and Lambs—Receipts, 21,300; sheep low, but about steady; lambs, 25c to 50c lower; sheep, $2.50 to $4.25; sheep and yearlings, mixed, $4.20 to $4.35; lambs, $5 to $6.25; choice, $6.30 to $6.35; Canada lambs, $5.75 to $6.30; culls, $4 to $4.50.

Hogs—Receipts, 12,131; market uneven; some sales lower; state and Pennsylvania hogs, $6.25 to $6.60; mixed western, $6.00.

STOMACH TROUBLES AND HEADACHES

For Years, But Dr. Chase's Kidney-Liver Pills Made a Thorough Cure.

Most stomach troubles arise from a torpid, sluggish action, and kidneys, liver and bowels are thoroughly cured by Dr. Chase's Kidney-Liver Pills.

Mrs. Thomas Covert, Highland Grove, Peterboro Co., Ont., writes:—"I was a sufferer for years with stomach trouble and terrible headaches, and spent a good many dollars in medicine without receiving any benefit. Hearing Dr. Chase's Kidney-Liver Pills highly recommended, I determined to give them a trial, and did so with most satisfactory results, as I was very greatly benefited and do not hesitate to recommend this treatment as the best obtainable for such ailments."

Dr. Chase's Kidney-Liver Pills, one pill a dose, 25 cents a box, at all dealers, or Edmanson, Bates & Company, Toronto.

DISTRICT FALL FAIRS

Date and Place of the Annual Fall Fairs.

The following is a list of some of the surrounding township and county fall fairs, and the date and place of holding same:

PETERBOROUGH INDUSTRIAL AT PETERBOROUGH, SEPT 26-28.
Lindsay Central, Lindsay, Sept. 22-24.
Haliburton Fall Show, at Haliburton, Tuesday, Sept. 20.
North Victoria, at Victoria Road, Sept. 20-21.
Cobourg, Sept. 22.
Orillia, Sept. 24.
Barrie, Sept. 27.
Bobcaygeon, Sept. 28-29th.
Kinmount Fall Show, on Tuesday and Wednesday, Sept. 27-28.
Bowmanville, Sept. 28.
Whitby, Sept. 28-30.
Campbellford, Sept. 29.
Bobcaygeon, Sept. 29-30.
Bracebridge, Sept. 29.
Midland, Sept. 29.
Minden Fall Show, at Minden, on Tuesday, Oct. 4th.
Port Hope, Oct. 4-5.
North Hastings, Tuesday and Wednesday, Oct. 4 and 5.
Gravenhurst, October 5.
Millbrook, Oct. 6-7.
Norwood, Oct. 12.
Fenelon Falls, Oct. 12-13.
Otonabee Show at Keene, Oct. 4-5

Piles To prove to you that Dr. Chase's Ointment is a certain and absolute cure for each and every form of itching, bleeding and protruding piles, the manufacturers have guaranteed it. See testimonials in the daily press and ask your neighbors what they think of it. You can use it and get your money back if not cured. 60c a box, at all dealers or Edmanson, Bates & Co., Toronto.
Dr. Chase's Ointment

Sunlight Soap is a well made Soap

The making of soap is no longer a chance mixture of miscellaneous fats. Expert chemists carefully watch and test every step in the making of

Sunlight Soap

The fats and oils must be perfectly pure and at every stage of the process the soap must come up to Sunlight standard. That is why it cleanses your clothes perfectly, makes your blankets soft and fluffy, does not destroy your most dainty linens or injure your hands.

Sunlight Soap washes equally well in hard or soft water. Your dealer is authorised to return the purchase money if you are not satisfied.

LEVER BROTHERS LIMITED, TORONTO 300

The Sunlight Maids are through their washing by noon—that's the Sunlight way

North St., at Delaware Ave.

The Lenox Hotel
IN BUFFALO

High-Grade Modern Construction. Fire-proof throughout. European plan. Rates $1.50 per day and upward. Room reservations can be telegraphed at our expense

GEORGE DUCHSCHERER
PROPRIETOR

Coal for Sale

SEE ME BEFORE BUYING YOUR COAL.

We Buy All Kinds of Junk
AND PAY THE HIGHEST MARKET PRICES.

Geo. Stevens

VEHICLES FOR SALE

Two Second-Hand Phaetons
And a number of Second-Hand Buggies for Sale at Reasonable Prices

...NEW BUGGIES...

Rubber tired and otherwise
First-class in every respect. One runabout a capital vehicle Horse-shoeing and repairing.

Ben Yelland
175 Murray st. Opp Drill Shed

Take home some fresh G B Chocolates

See one of our lovely souvenir boxes—they are very much appreciated as a gift and are very acceptable.

T. H. Hooper
TWO STORES
George and Brock-sts. Geo., near Charlotte

KAWARTHA LAKES

THE TRENT VALLEY NAVIGATION CO., Limited.

BOBCAYGEON, STURGEON POINT, LINDSAY
EXCURSION
Sept. 1st to October 1st
Bobcaygeon, Leave 6.15 a.m. and 3.10 p.m
Sturgeon Point, " 7.15 a.m. and 4.10 p.m
Lindsay, Arrive 8.40 a.m. and 5.30 p.m
" Leave 11.00 a.m. and 4.45 p.m
Sturgeon Point, " 12.10 p.m. and 6.05 p.m
Bobcaygeon, Arrive 1.15 p.m. and 8.10 p.m
During June, July, August and September Saturday's boat will await arrival of evening train from Toronto.

COBOCONK, FENELON FALLS, LINDSAY
"MANITA"
June 15th to Sept 12th, or till notice
Coboconk, Leave 6.00 a m Arrive 7.00 p m
Rosedale lock " 7.00 a m Leave 6.00 p m
Fenelon Falls, Arrive 7.40 a m Leave 6.00 p m
Fenelon Falls, Leave 8.30 a m Arrive 5.15 p m
Sturgeon Point, Leave 9.00 a m Arrive 4.45 p m
Lindsay, Arrive 10.15 a m Leave 3.15 p m
Connection made at Fenelon Falls with morning train for Toronto and at Lindsay for Port Hope. Time at Fenelon Falls for breakfast and tea.

BURLEIGH, STONY LAKE PTS., LAKEFIELD
"EMPRESS"
On and after Sept. 6th, and until further notice, the Steamer Empress will make one trip daily, leaving Lakefield on arrival of the morning train from Peterborough. Calling at all Stony Lake points and Burleigh Falls, and returning in time to connect with the evening train for Peterborough. Meals will not be served on board.

Don't Allow

the chance passer by to occupy your telephone line any more than you would allow him to block the entrance to your store. When you do allow it others miss the tool "YOUR LINE'S BUSY"

Public telephone stations are for this class of business.

THE BELL TELEPHONE CO.
Limited.

Children's Aid Society
FOR THE CARE OF NEGLECTED AND ILL-TREATED CHILDREN

INCORPORATED by Act of Legislature, 1899. Information required. Informants names kept strictly private.

CHILDREN FOR ADOPTION
Office Hours: 11 to 12 a.m.
OFFICE—DIVISION COURT BUILDING

GEO. COCHRANE
AGENT AND ASST'T SECY

Ready for Your Approval

Fall Style Hats

CORRECT STYLE, SUPERIOR QUALITY —AND— YOU GET SATISFACTION

"Christy's" "Hawes" "Borsalino" "Roeloffs"

CHRISTYS' LONDON

"Scott's" "Lomes" "Stetson" "Pitt"

Are our agency Hats. When you see these you see the best the world affords in Men's Headwear.

New effects.—Rakish shapes for the young fellows, conservative styles for the older fellows, but every one the proper mode. Ask to see our $2.00 and $2.50 specials.

Might say our Men's Furnishings stock is replete with all that's new, correct and high quality for Fall of 1904.

Thos. Barrie & Co.

Furs, Hats, Furnishings.

DIAMOND HALL.

WATCHES ARE RUINED

Did it ever occur to you that more Watches are ruined by incompetent workmen than by actual wear. We are experts in the repair of Watches, having spent a whole life time among them and if yours needs adjusting and passes through our hands we guaranteed satisfaction.

FROST'S

DIAMOND HALL

The Daily Review.

TUESDAY, SEPT. 20, 1904.

WAR MAY END VERY SOON

CAMPAIGN MUST END IN COSTLY SACRIFICES ON BOTH SIDES.

Any Agreement Must be Based on the Ceritude that Japan is Truly Desirous of Friendship.

London, Sept. 19.—The Daily Telegraph's St. Petersburg correspondent quotes an unnamed personage, "whose name," he says, "were I at liberty to reveal it, would cause his words to circulate with lightning-like rapidity around the world," as saying: "It is possible that the war may end sooner than some people imagine. Mediation is as impossible as intervention. Russia cannot permit any interference whether it emanates from friend or neighbor. I cannot describe the conclusion of peace as an impending event, but as a contingency which may be realized much sooner than people suppose. Mediation will not achieve it, but solely the conviction that the campaign must end as the battle of Liao-Yang is ended, in costly sacrifices on both sides and a decisive advantage to neither. Russia, single-handed, can worst and annihilate Japan if she puts forth all her strength and draws upon all her resources. This can be ascertained as any mathematical truth, but the effort would exhaust the nation without benefitting it, and Russia's consequent temporary weakness would operate as a temptation to enterprising States to make their voices heard. If we attempt not merely to defeat, but to suppress Japan, other States interested in the Far East will vigorously urge their right to be heard, and Russia, weakened by her losses, financial and military, of a long campaign, would find it hard to disallow their claims.

The correspondent's informant is of the opinion that no power could wage another form was clearly put and frankly answered at the outset of the war by a group of public men, whose knowledge of the subject is greater than their influence. Today it is being tackled by others, whose knowledge and power stand to each other in inverse relations, and who are becoming alive to its urgency and getting acquainted with its various elements. They are beginning to perceive that Japan can hold out long enough to compel us to bear the strain very much longer if our aim be to cripple her permanently, and also that peace 18 or 20 months hence, with Japan embittered, but not utterly defeated, would be only an armed truce that would be followed by a more sanguinary campaign a few years hence. The alternatives may be formulated thus: Either the ruin of Japan, purchased by ruinous sacrifices, or a treaty of cardial friendship, to be followed in the fulness of time by that offensive and defensive alliance which for years has constituted the ideal of the Japanese success. Between the roads leading to these two goals there can be no third course. The problem is now being attentively studied in quarters where the will and deed will follow each other at very short intervals, and as the data for sound opinions is abundant, it is possible, and perhaps probable, that peace will be arranged sooner than most people imagine."

The informant added that any such agreement must necessarily be based on the certitude that Japan is really desirous of friendship, as well as peace. Referring to the difficulty of Russia making overtures without creating the impression of weakness, the informant said: "I cannot say there is greater difficulty than Mr. Gladstone experienced in discontinuing the campaign against the Boers after the battle of Majuba Hill. Russia would certainly not choose any such unfavorable moment for ending the present war, but whenever she does take the step, it will be manifest to all that the mainspring of her action will be solely aversion to utterly useless bloodshed."

When asked whether there was any public man in Japan likely to entertain a similar view, the informant replied that there was. He mentioned, among others, Gen. Kuroki, whom he warmly praised as a gifted statesman, as realising the advantage of a Russo-Japanese alliance.

25 Picnic Hams, 8 to 10 pounds 10 cts. per pound.. The Geo Matthews Co. Ltd. Retail Store 356 George St.

BIRTH.

KENNEDY—On Sunday, Sept. 18, 1904, to Mr. and Mrs. H. P. Kennedy, a son.

IN THE INTERESTS OF CORPORATIONS

JOHN FLETT, IN THE LAST SESSION OF PARLIAMENT.

Labor Interests Ignored — Some Bills that Were Killed by Design and Malice Forethought — Wisdom of Pressing for Reforms.

The 20th annual convention of the Trades and Labor Congress of Canada opened in Montreal Monday morning with a large representation present. The address of Mr. John A. Flett, the President, will be of interest to local union men and is as follows:—

The last session of the Federal Parliament can be truthfully said to have devoted the major portion of its time to the interests of corporations. The Grand Trunk Pacific Railway again occupied the attention of that body. Not satisfied with their agreement, they demanded further concessions, and got them; despite a resolution introduced by the Opposition, that the Government if this country should build and control the road in the interest of the people—a direct move along the lines of public ownership, and which, I regret to say, only received the usual party vote—some of the alleged reformers and friends of labor, voting against the measure, so wedded to their ideal of party that hitherto professed principles were thrown to the winds in their anxiety to serve their political friends. Hybrid politicians of this type, make the election of direct labor representatives very difficult, owing to the misgivings of those who might feel inclined to support our real friends when nominated for representatives.

The Union Label bill was introduced by Mr. Ralph Smith, in the early part of the session. After it had been introduced a new and extraordinary ruling was given by the Speaker, that a resolution should be passed by the House before the introduction of the bill. This having been complied with, still the bill was not advanced, although the Government promised to set a day for consideration. They failed to keep their word, and the bill never received the consideration due it, although sought for by a most important part of the community.

THE ALIEN LABOR BILL.

Another important measure in the interest of the common people was introduced by Sir William Mulock, the Minister of Labor—a bill to consolidate and amend the Act respecting Alien Labor. One of the provisions in this Act dealt witht he importation of aliens on false representation, and was intended to apply to cases such as the Italians brought to Montreal by Labor Agent Antonio Cordasco, and like other frauds perpetrated upon immigrants by the emissaries and agents of the Manufacturers' and Employers' Associations, which have become notorious of late. The means employed by these parties were fraudulent and cruel in the extreme. The exigencies of the case, in that particular at least, demanded a by-law that would bring swift and condign punishment down on the offenders. This bill was not brought down until late in the session, and met its death at the hands of the Senate by design and malice aforethought.

The toilers of our country have a right to expect that their interests should receive some attention at the hands of our legislators, yet it must be said that so far as labor is concerned the last session was barren of results.

I desire again to repeat here, what was stated in my address to the Congress last year, and it comes with renewed emphasis: "The necessity of having more labor representatives in the House of Commons was never more manifest than during the present session." I would, therefore, urge upon trades unionists and the friends of labor everywhere, to call meetings and support by their vote such candidates as will pledge themselves to support our interests in the House of Commons and the Provincial Legislature, and that the Congress map out a plan of campaign that will be of material assistance in bringing about the exercise of greater influence on Canadian politicians.

The increase in the poll tax from $50 to $500 upon Chinese entering Canada, has had the effect of excluding, or nearly so, this class of immigrants entering Canada, and will, I am sure, be a source of gratification to the people of British Columbia.

While the organized labor movement in Canada has never objected to immigrants entering this country to improve their conditions and becoming citizens with us, yet something must be done to prevent the large and indiscriminate importation by steamship companies, philanthropic societies and others, of those with criminal tendencies, and other undesirable classes, who often become a charge upon the community. Of late an inferior class of immigrants are arriving from continental Europe; they do not assimilate, are very slow to adopt our methods of living, herding on the communal plan. The Government pays one pound per head for foreigners or for those other than from the British Isles.

NATIONAL MOVEMENT.

It is with much pride that we are enabled to point to the steady progress made everywhere throughout the Dominion of the consolidating of the forces of labor, and the uniting under the banner of international brotherhood. I am specially gratified at the splendid progress made in this direction in the grand old capital city of Quebec, since the granting by this congress of a charter to form a central body, one year ago, at the Brockville convention, fourteen locals now being affiliated with that body.

The strike at Sydney this summer demonstrated in a forceful manner the emptiness and foolishness of the cry for national union of labor made by the opponents of labor and others. The fact of the Steel Workers' Union in that city being purely a provincial organization did not enable them to receive any more consideration at the hands of the capitalists operating the works, nor prevent them from calling out the militia, when asked for a restoration of wages to that formerly paid, nor the fact of the Government paying handsome bounties of many dollars per ton upon their output. This should be an object lesson to those who advocate nationalism—that capital knows no nationality or boundary line when employing labor.

THE UNION LABEL.

The union label has been called the olive branch between the employer and the employe. The demand for goods bearing this insignia of fair conditions has greatly increased, but much still remains to be done to direct the great public's attention as to what it really stands for. One of the very best means of carrying out this phase of our work is the formation of branches of the Women's International League. Wherever these leagues have been formed they create a strong sentiment in favor of the union label, and are a mighty influence for good, and should be established in connection with every trades and labor council.

PRISON-MADE GOODS.

Every effort should be put forth to prevent the product of prisoners entering into competition upon the market with free labor. All goods made in prison and offered for sale should be stamped.

In concluding this address, let me impress upon this convention the wisdom of pressing for such reforms only as are of the utmost importance. Better results are likely to follow persistent and intelligent agitation, if properly directed on a few issues. Your deliberations will be watched with the closest scrutiny by our friends as well as by our opponents. I would recommend fewer resolutions and more time to be given to the proper consideration and discussion of those that may be introduced.

Miss Nellie Holmes, treasurer of the Young Woman's Temperance Association of Buffalo, N.Y., strongly advises all suffering women to rely, as she did, upon Lydia E. Pinkham's Vegetable Compound.

"DEAR MRS. PINKHAM: — Your medicine is indeed an ideal woman's medicine, and by far the best I know to restore lost health and strength. I suffered misery for several years, being troubled with menorrhagia. My back ached, I had bearing-down pains and frequent headaches. I would often wake from restful sleep, and in such pain that I suffered for hours before I could go to sleep again. I dreaded the long nights as much as the weary days. I consulted two different physicians, hoping to get relief, but, finding that their medicine did not seem to cure me. I tried your **Vegetable Compound** on the recommendation of a friend from the East who was visiting me.

"I am glad that I followed her advice, for every ache and pain is gone, and not only this, but my general health is much improved. I have a fine appetite and have gained in flesh. My earnest advice to suffering women is to put aside all other medicines and to take **Lydia E. Pinkham's Vegetable Compound.**" — MISS NELLIE HOLMES, 540 No. Division St., Buffalo, N.Y. — *$5000 forfeit if original of above letter proving genuineness cannot be produced.*

ORGANIST AND CHOIR MASTER

Prof. Zalla, of Smith's Falls will Preside at George St.

At a meeting of the Quarterly and Trustee Boards of the George-st. Methodist church last evening, the question of the appointment of an organist and choirmaster from the list of applications received was considered. It was decided that the position be given to Prof. Falla, who is at present organist at St. Paul's Presbyterian church at Smith's Falls. Prof. Falla gave excellent satisfaction when he presided at the organ in George-st. church a couple of weeks ago, and he comes very highly recommended from Smith's Falls.

IN THE REALM OF SPORT

LAWN BOWLING.

The following games were played last night:

M. G. Constant	W. S. Robinson
E. Runnells	R. Matchett
R. J. Frost	Fred Dixon
A. Moore	S. Sharpe
skip 7	skip 17
M. Lyle	J. Titterson
A. Duncan	F. Sawers
W. Smith	G. E. Elliott
W. Atchison	D. Belleghem
skip 8	skip 10
D. H. Moore	J. McClung
J. Fitzgerald	W. O'Brien
Gus Leeh	G. E. Whiten
H. Armstrong	W. Talbot
skip 12	skip 17

BASEBALL.

Thursday's game between T. A. S. and Bobcaygeon should prove a corker. Both teams are playing fast ball and both have their eyes on the pennant. The team from the north have to win to be in the running, for if they lose the game the T.A.S. will be the Kawartha League champions. The T. A. S. have been playing good ball all season and deserve to be supported by the people of Peterborough. They have defeated Auburns three times, Fenelon Falls, Orillia, Lindsay and the Y.M.C.A. and have lost to Peterborough seniors, Lindsay seniors and Bobcaygeon. The finances are not in the best of condition as there have been several expensive trips. Let the local fans show that they appreciate good ball by turning out in large numbers to Thursday's game.

RUGBY.

There will be a meeting of the executive of the local club this evening at 8 o'clock in the Oriental. A full attendance is requested as important business is to be transacted.

The committee of the local club appointed to negotiate with the Street Railway Co. in regard to what the latter will do for the club if the games are played in the Exhibition grounds, laid their case before Mr. Stevenson of the Light and Power Co. yesterday. He will communicate to them this afternoon the decision of the company in regard to the matter. It is probable that the company will place lights in the Exhibition grounds so that the club may practise at night there.

The Argonauts had their first practice yesterday and Hamilton have been practising for some time. The locals should get to work as soon as possible. There are some new men to be coached, and nearly all the team needs some practice before they will be in any kind of condition. The halfbacks should practise kicking as much as possible, as both Argonauts and Torontos have back divisions who are strong punters. The locals will remember how they were defeated last year. The strong kicking powers of the Victoria halves enabled them to win the game by making rouge after rouge. Unless the Peterboroughs learn to kick they will be at a disadvantage when they go up against a team who are strong in that respect.

WHERE STRATTON COMES IN

An Independent Journal Gives Story from the Sault.

The Toronto News, in a report on the Sault Ste. Marie election, has the following:—

"Hon. J. R. Stratton comes into the case also. Patrick J. and Joseph Kearns used to live near Peterborough, and are well acquainted with the Provincial Secretary. When the "Soo" boom started they came here, built a hotel, and were promised a license. They worked for Mr. Farwell. Mr. Stratton, while here, promised them a license, but refused later. Kearns, in an affidavit, says they were asked $1,000 for the election fund. Not getting the license they retaliated by voting Conservative in 1902, and standing by Mr. Miscampbell through the protest. When Mr. Stratton was up here in September, he saw the men, and the result was they got their license and became strong Smith men."

An Expert on Suit Parts.

Each part of each Semi-ready suit is tailored by specialist on such part.

From designer to examiner each employee—be he cutter—trimmer—pocket-maker—coat joiner—lining baster, finisher, or presser—will be the most proficient in his specialty in America.

We economize time as well as secure better work by this system of organized specialists—A man becomes more expert each time he finishes a suit part.

We're also able to sell you a suit—tailored under the favorable circumstances of a light—well ventilated—sanitary tailorey at a reasonable price.

We eliminate the bad debt proposition of the custom tailor—another feature that enables us to base our prices on a business like basis.

You can see your suit on you before you pay—you can prejudge effect and suit your personality.

We deliver two hours after fitting and return your money for the least dissatisfaction.

Semi-ready Tailoring

Cressman's PETERBOROUGH.

MONUMENTS
And all kinds of Cemetery work in superior workmanship, and at lowest prices
COUGHLIN BROS.
HUNTER ST., WEST

THE DAILY REVIEW

VOL. LIII., NO. 67. PETERBOROUGH, ONT., CANADA, WEDNESDAY, SEPTEMBER 21, 1904 TEN CENTS PER WEEK

LUMBER
and BUILDING MATERIAL of all kinds. Shingles, Scantling, Joists and Bill Stuff. Mouldings, Casings and Base, and all kind of finish, Boxes and Box Shooks.
ALF. McDONALD
Foot St. Charles Hill, Peterborough

UNION LABEL

PROBABILITIES.

Moderate winds, fine and decidedly cool; frost in many localities tonight. Thursday—Fine, not much change in temperature.

MILLINERY

A MOST EXCELLENT SHOWING.

WE WISH to announce our Fall Opening in our Millinery and Mantle Departments, and to advise our friends and customers that the opportunity will be well worth attention.

THURSDAY
FRIDAY
SATURDAY } **September 22-24**

And also on Saturday evening.

The display will include direct importations of

Pattern Hats
Ladies' Walking Hats
—AND—
Ladies' Untrimmed Hats

the most select and notably correct in every particular. Also will be shown the Latest Novelties in Millinery Trimmings, embracing

Plumes, Feathers, Velvets, Ornaments, Foliage, etc.

Our Millinery has been personally selected by Miss Armstrong, from the ample stocks of the finest sources of supply in New York city.

Included in the display will be new and fashionable examples of LADIES' TAILORED COSTUMES, LADIES', MISSES' and CHILDREN'S AUTUMN [illegible] JACKETS and COATS, in many materials of great beauty and utility, [illegible] WALKING SKIRTS, DRESS SKIRTS, SILK PETTICOATS, SWELL DRESSING JACKETS and novelties in LADIES' SILK SHIRT WAISTS.

A cordial invitation is extended to all to visit our Parlors during the opening. Our store will be open on Thursday night from seven to ten, to afford an opportunity to those unable to be present during afternoons of the opening.

Very respectfully,.

Robt. Fair & Co.

Wanted

WANTED.

SMALL FURNISHED HOUSE wanted to [illegible] for the winter months. Apply to "J. H." REVIEW office. 3d76

WANTED

SMART STRONG BOY for factory. Apply to MR. QUACKENBUSH, at Colonial Ink Co., Hunter-st., Peterborough. 1d

WANTED

A GOOD COOK. Apply to MRS. DUMBLE, 3?? London-st. No children.

ARE YOU INDEPENDENT

OR HAVE YOU A BOSS? [illegible] Get out of slavery and be free. Write C. H. MARSHALL & CO., London, Ont., and they will show you the way. They have set thousands on the road to freedom.

WANTED

TWO GOOD WAIST HANDS for dressmaking department. Liberal wages. Also TWO APPRENTICES for millinery department. Waist hand applicants apply to MISS NEILD and for apprentice positions to MISS ARMSTRONG, head of millinery department R. Fair & Co.

For Sale or To Rent

FOR SALE

TWO 10-ACRE LOTS in North Monaghan about [illegible] mile from Peterborough. Apply to JOHN O'BRIEN, 45 Lake street. d18-w2-tf

RESIDENCE FOR SALE

ON BURNHAM-ST. (Ashburnham.) Large [illegible] and commodious, 3½ acres of ground, extending to river. Stable, etc. DENNISTOUN, PECK, KERR & STEVENSON. d18

Miss Maud M. Crothers
TEACHER OF VIOLIN AND THEORY
Pupil of Toronto Conservatory of Music.
Residence 541 Water st. Tel. 163.

Plumbing

Sanitary Plumbing, Steam and Hot Water Heating. Well done, as it should be.

FRED T. BUTTERS.
13 Hunter-st. Phone 3?.

VEHICLES FOR SALE

Two Second-Hand Phaetons

And a number of Second-Hand Buggies for Sale at Reasonable Prices

...NEW BUGGIES...

Rubber tired and otherwise
First-class in every respect. One runabout a capital vehicle. Horse-shoeing and repairing.

Ben Yelland
175 Murray st. Opp Drill Shed

Bridesmaids' Favors

The wedding custom of presenting the bridesmaids with some little souvenir of the occasion, has caused us to give special thought to the matter.

We have an exceptionally choice line of pretty presents that are admirably adapted for the purpose.

Wedding Rings and Wedding Gifts for September brides.

Schneider
Jeweller and Optician.

...THE...
BEEHIVE
We have everything a lady wears.

FALL OPENING
...ON...
Thursday
Sept. 22

Of all the newest, up-to-date, smart, ready-to-wear garments for ladies.

New Waists
Smart Dress Skirts
Stylish Mantles

See the New Mantle with dolman effect.

We most cordially invite all the ladies of Peterborough and county to our opening.

There will be an illuminated display in the evening 7.30 to 10 p.m.

MAKING FURIOUS ONSLAUGHT

The Japanese are Still Pounding Away at Port Arthur.

JAPS APPROACHING MUKDEN

Belated Telegrams from Gen. Stoessel Indicate that the Garrison Expects to Hold Out—Japanese Capture two Forts—A Battle Imminent at Mukden.

St. Petersburg, Sept. 21.—Interest is again concentrated upon Port Arthur, owing to news that a general storming of the fortifications there has begun. A few belated telegrams from Gen. Stoessel, the commander at Port Arthur, strengthens confidence in the ability of the defenders to hold out, despite the furious onslaughts of the Japanese.

The last attack mentioned by Gen. Stoessel took place the night of Sept. 14 and was directed against redoubt No. 8, which protects the water supply of the city. The redoubt is about two miles beyond the line of permanent forts and the attack upon this shows that the Japanese were not within striking distance of the main fortress.

The sensational announcement that Gen. Kuroki has crossed the Hun River unopposed, and that the whole Japanese army is advancing upon Mukden does not receive credence here.

General Attack on Port Arthur.

Che Foo, Sept. 21.—Authoritative information has been received here of a general attack upon Port Arthur by the Japanese forces which began before daybreak yesterday and continued until dark. All indications point to an effort to capture certain of the northeast main forts.

Two Forts Captured.

Shanghai, Sept. 21.—The general attack on Port Arthur in which the Japanese fleet is co-operating, began yesterday morning. The Japanese captured two ports on either side of Sušhaying, north of Port Arthur.

Attack Near Waterworks Repelled.

St. Petersburg, Sept. 21.—Lieut.-Gen. Stoessel, commanding the Russian military forces at Port Arthur, reports by telegraph that on the night of Sept. 16 the garrison repelled two attacks on the redoubt protecting the waterworks.

Battle Imminent.

Mukden, Sept. 21.—A battle is imminent. The Japanese are advancing with eight, and possibly nine, divisions.

The crops of tall millet have nearly all been harvested, affording a better field over which to form on the flat plains.

The Hun River is the direct front of the Russian army.

G.T.P. DIRECTORATE RE-ELECTED.

First Annual Meeting Held—Pacific Terminus Not Yet Selected.

Montreal, Sept. 21.—The annual meeting of the shareholders of the Grand Trunk Pacific was held at the general offices of the Grand Trunk Railway at noon yesterday. The former directorate was elected, and the meeting then adjourned.

Mr. Hays on his return from the tour of inspection of the West, said yesterday that the western terminus for the Grand Trunk Pacific had not yet been decided on, but Port Simpson and other places of possible choice along the coast to Vancouver had been visited.

Experts, he said, were now collecting data as to the approaches, both by land and water to several ports, which would later on be submitted to the directors, following which an announcement of the choice of a terminus would be made.

John Morley Coming.

Toronto, Sept. 21.—Hon. Richard Harcourt received an interesting letter from Rt. Hon. John Morley yesterday.

He had written him in regard to his approaching visit to Pittsburg and expressed the hope that he would not lose the opportunity of visiting Canada.

In reply Mr. Morley said that he hoped to be in Toronto for a day or two in October prior to his visit to Pittsburg.

Mr. Harcourt said that arrangements would be made to give him a proper reception, and the university would tender him an honorary degree.

THE STORE THAT NEVER DISAPPOINTS

Thursday And Friday
With Thursday Evening

Our Opening Days

When we show the accumulated result of painstaking work, which has been spent in foreign as well as home markets, gathering together a showing of ladies' wearables in all departments.

PARIS MILLINERY

Nine-tenths of the Millinery we show comes direct from Paris, the original source of all New Millinery Ideas.

A Suggestion

In former seasons the very great crowds at night made satisfactory seeing difficult. We will be ready at 10 o'clock Thursday Morning, and to those who can make it convenient to do so, the day time is the most favorable for satisfactory seeing.

Cressman

COLONIAL PREFERENCE

Rosebery Declares There Was No Offer From Colonies.

Former Liberal Premier Asserts That the Chamberlain Policy Is Discredited—Says the Agitation Has Been Proved to Be But the Baseless Fabric of a Dream, and That It Is Becoming a Little Ridiculous—The Food Tax.

London, Sept. 21.—Lord Rosebery, speaking at Lincoln yesterday, said that Mr. Chamberlain began by ringing the Imperial chime and telling the country it would be criminal to neglect the offer made by the colonies, and, in the second place, that the preferential tax included a tax on food. All the evidence was entirely against this hypothesis. If the colonies had come to the motherland and asked us, in the interests of Imperial unity, to consider whether it was not possible to find some method for the mutual exchange of our products and theirs that would have been worthy of the consideration of the committee of experts.

There was no offer from the colonies, and the leading authorities of Canada and Australia had given no evidence that they intended such. The leader of the Opposition in Canada had declared in favor of Mr. Chamberlain's policy, which implied that the Laurier Government was not in favor of the scheme of Mr. Chamberlain. The agitation had been proved the baseless fabric of a dream. He considered a tax on the food of the people would not found an Empire, but would be the most dissolving and disintegrating influence that could be applied to the Empire. The agitation was becoming a little ridiculous when it left the region of argument and entered into the region of farce. This was not the way to raise great Imperial issues. It was not Imperialism but Empirecism.

Figment of Imagination.

The Standard, referring to Lord Rosebery's speech, says he had no difficulty in showing that the so-called offer from the colonies was a figment of the protectionist imagination. "We agree that a serious and definite demand from the colonies for an Imperial preferential tariff would deserve to be seriously considered by this country, though we might not accept it. We have positive evidence there would be strenuous resistance on the part of the Canadian manufacturers to any further lowering of the tariff imposed on British competitors. The mere suggestion would raise a storm in Canada, and so long as this is the Canadian policy we may in vain make an offer."

The Graphic said if Lord Rosebery read the colonial newspapers he would have been saved making so many absurd misstatements.

On Drummond's Speech.

The Daily Chronicle, referring to Mr. Drummond's speech, calls the preference advocated by him a delusion, Britain receiving nothing in return for a preference on food and raw materials.

The Times, combatting Lord Rosebery's statement, that the colonial offer rests only on the conference of 1902 says it rests on the visible evidence of preferential treatment accorded by more than one of the self-governing colonies, also avowed the colonial readiness to enter into negotiations and, lastly, on Mr. Drummond's speech. Mr. Chamberlain's policy is based on a policy already adopted. The colonies are not to be dismissed by flouts and jeers.

CANADIAN MANUFACTURERS.

Committee Meetings Arranged After Which Reception Was Held.

Montreal, Sept. 21.—The thirty-third meeting of the Canadian Manufacturers' Association convened yesterday at the Windsor Hotel. The morning was taken up with arranging the committee meetings of the various trades.

A reception was held in the afternoon, and the first business meeting took place in the evening. Rev. Dr. Barclay pronounced the invocation, after which Mayor Laporte extended the welcome to the city to the delegates. Mr. McGill, president of the Montreal branch, and W. K. George, vice-president of the association, replied. The vice-president referred to the progress made by the association in three years, when it increased from 800 to 1,500 members.

George E. Drummond, president of the association, then read the annual address.

Sir Howard Vincent.

Toronto, Sept. 21.—Sir Charles Edward Howard Vincent, K.C.M.G., C.B., J.P., Senior D.L., for the City of London, A.D.C. to the King, Colonel Commandant of the Queen's Westminster Volunteers, and M.P. for Central Sheffield, arrived in the city yesterday afternoon. At 3.30 o'clock Sir Howard Vincent addressed a special meeting of the Board of Trade.

In the evening, at 6.30, Sir Howard was entertained by the Empire Club to an informal dinner.

Damages For Seduction.

Berlin, Sept. 21.—The fall assizes opened here yesterday afternoon before Justice McMahon. The first case called was that of Henry Beatty of Galt v. John Williamson of the same town, for the seduction of the plaintiff's daughter, Mary. The jury brought in a verdict of guilty, and assessed the damages at $1,000.

In washing woollens and flannels, Lever's Dry Soap (a powder) will be found very satisfactory.

Seven to One

That is about the ratio. About seven times as many persons are injured as die from all causes yearly.

Accidents are a more prolific cause of death than any disease except lung diseases.

Twice as many people are accidently killed as die of old age. Does it not seem reasonable to you as a business man that it would be to your interest to carry an accident policy?

YOU are subject to over two hundred diseases, and liable to accidents without number.

Official figures prove that One Man in Five carrying an Accident and Sickness Policy makes a claim for indemnity each year.

YOU have no guarantee that you will not be the One Man who will be disabled this year.

The DOMINION of CANADA
GUARANTEE AND ACCIDENT INSURANCE CO.

It is the oldest Canadian Accident Insurance Company and has stood the test of years.

Its affairs are managed by Canadian business men of highest standing.

It is Canada's strongest and most reliable Company.

THIS COMPANY ISSUES THE MOST UP-TO-DATE ACCIDENT AND DISEASE POLICIES FOR
PROFESSIONAL AND BUSINESS MEN

W. H. HILL
Manager Central Ontario. Office 159 Hunter-st.

"The Two Macs"

Work...
Well Done

Has its value. There's no going over required after we complete a job.

Intelligent workmanship, good materials and honest effort.

We carry out contracts or attend to any call on any emergency. If you require Plumbing or Electrical work give us the opportunity to tell you what we can do. Satisfaction guaranteed.

MacPherson & McGregor
Plumbing, Heating and Electrical Contractors, George-st.

Smart Shoes For Young Men

Young men who like swell Shoes can find here the season's best. The new toes slightly narrow are the things. We have them in several styles.

We ask young men to call for a look at the latest styles at popular prices.

$2.50, $3.00, $3.50, $4.00
$4.50, $5.00

J. T. STENSON
3[illegible]4 George-st.

WHAT IS NICER THAN A GRATE FIRE?

Let us send you up some BUTT'S CANNEL, BLUE GRASS CANNEL or BRIAR VEIN for your fire place.

We would appreciate your order for Hard Coal and will guarantee satisfaction in every detail. Our Coal is hard, bright and very free of slate and every ton is screened.

PETERBOROUGH
Fuel and Cartage Co'y
Limited
1[illegible] Charlotte-st. Telephones [illegible]
Branch and Yards—1[illegible] Aylmer-st. Tel. [illegible]

The Nuptial Knot

Will not be so well tied unless the Wedding Present is had at Sanderson's. Let us suggest some things:

Hawke's Cut Glass in beautiful pieces.
Wedding and Gem Rings.
Pearl Jewelry, very appropriate for bride's presents.
Beautiful gold articles of handsome design.
Beautiful Mantle Clocks and Time-pieces.
A full line of goods exactly the thing for the season.

SANDERSON
387 George-st

Children's Aid Society
FOR THE CARE OF NEGLECTED AND ILL-TREATED CHILDREN

INCORPORATED by Act of Legislature, 1[illegible] information required. Informants names kept strictly private.

CHILDREN FOR ADOPTION
Office Hours: 11 to 12 a. m
OFFICE — DIVISION COURT BUILDING

GEO. COCHRANE
Agent and Ass't Sec'y

CANADIAN PACIFIC RAILWAY

EAST	ARRIVE	DEPART
Norwood, Havelock, Ottawa, Montreal	5.10 p. m.	11:35 a. m
Indian River, Norwood, Havelock	7.12 a. m.	7.35 p. m
Norwood Havelock, Kingston, Ottawa, Montreal, Portland, Boston	5.10 a. m.	12.35 a. m.
WEST		
Toronto, London, Detroit, Chicago	11.20 a. m.	5.10 a. m
Toronto and intermediate	7.35 p. m.	7.12 a. m.
Toronto, London, Detroit, Chicago	12.35 a. m.	5.10 p. m
Toronto, North Bay, Port Arthur, Northwest	11.35 a. m.	5.10 p. m

GRAND TRUNK RAILWAY SYSTEM
RAILWAY TIME TABLE

	Arrive	Depart
Lindsay, Orillia, Midland, Gravenhurst, North Bay	11.45 am	5.30 pm
Stouffville and Toronto	9.00 pm	8.30 am
Port Hope, Toronto, London, Detroit, Chicago & West, Niagara Falls, Buffalo	8.20 am	11.45 am
Cobourg, Montreal and East	5.35 pm	8.05 pm
Toronto, Lindsay, Stouffv'le, Uxbridge and Markham	10.35 pm	7.30 am
Lindsay Local	8.15 am	2.00 pm
Hastings, Campbellford, Madoc, Belleville, Kingston	8.10 am	8.30 am
Montreal and East	5.40 pm	2.00 pm
Lakefield	10.30 am 5.35 pm 4.00 pm	8.30 am 12.15 pm 5.40 pm

THE CORPORATION OFFICERS
Geo M Roger, Esq., Mayor.
J R Armstrong, Clerk.
[illegible], Treasurer
[illegible], Town Solicitor
[illegible], Police Magistrate
[illegible], Chief of Police
[illegible], Town Engineer
W J Green, Tax Collector
Dr. [illegible], Medical Health Officer
W [illegible], Relief Officer
Thos Rutherford, Chief of the Fire Brigade

TOWN COUNCIL
Geo M Roger, Esq., Mayor; Aldermen—Messrs. R P McWilliams, Henry Best, Frank Adams, Jos Hutton, Wm Scott, Henry Bush, Wm Johnston, [illegible], Jos [illegible], Robt [illegible], E P Mason, H A [illegible]

The Daily Review.

WEDNESDAY, SEPT. 21, 1904.

MINISTERIAL COMPLICITY

Following the example of the Globe, the shameless corruption at Sault Ste Marie is condemned by the Ottawa Free Press, which then contends at great length that these iniquities were perpetrated without the knowledge or consent of the Ministerial candidate or the Ministers themselves. It strives to maintain that these organized crimes with their enormous cost, were perpetrated quite accidentally and by the caprice of private individuals, some of them aliens from Michigan. As to their knowledge, Mr. Smith and Attorney General Gibson were thoroughly informed of the intended personation by the passengers of the Minnie M. officered by their agents. Mr. Ross, when he conspired with the Lieutenant-Governor to close the courts that the fraudulent member might retain for a session his usurped seat, was still better informed, for he had not only this warning, but he had the proof in the polling returns of the success of this wholesale personation.

As to the complicity of the Ministers and their machine the whole corrupt campaign was officially conducted. All the active participants in the Minnie M. outrage came within four categories—Provincial officials, Dominion officials, officials of the Ministerial machine, or officials of Sault companies bought wholesale by Mr. Ross. The Attorney General not only assisted in this piratical cruise by refusing to intervene, but though he pretended that there could be no official interference in advance his officials and agent were able to prevent the sailing of the Rooth with scrutineers to stop the personation, on the plea that the vessel had no license to carry passengers. Mr. Gibson was also a participant in the wholesale bribery of the Sault Company people and with Mr. Ross and their colleagues rewarded them still further at the public expense. Mr. Conmee was the channel by which funds were conveyed to Mr. Smith and it is a matter of public notoriety how he was recompensed. The leaders of the machine employed by the Government with their embezzled public funds were in the thick of all the roguery and corruption. The local officials of the Ministry had an active part in all the villainy.

There is not a more corrupt election on record than that at Sault Ste Marie. There has not been an electoral scandal in which the complicity of the government has been more clearly established in the belief of every thinking man.

What is the matter with Capt. Sullivan? The Toronto Globe repudiates him and the Hamilton Times accuses him of working for the Conservatives in North Grey.

The fact that Mr. Hugh Clarke retains his seat for Centre Bruce, and the statement of the judges that it was a clean election, is only what was expected. There is no corruption machine on the Conservative side.

Sir Frederick Borden denies Lord Dundonald any credit for the Militia Act. It is to enable him to make this denial that he dishonestly concealed that important public paper, the General's report.

Mr. McEvoy brought a libel suit against Mr Gamey on purpose to discredit him while he worked so successfully for the Conservative candidate in Muskoka. Having failed in this trick Mr. McEvoy drops his suit.

Sir Richard Cartwright must be relieved from a difficulty. He has only to look at the report of the judges in the Sault election trial to find the names of criminals whom he may fitly send to represent us in the United Kingdom beside his friend, Jackson, K.C.

The Grimsby Independent says:

"When the editor of the Toronto Globe, himself a Christian man, in fact a minister of the gospel, will send forth fifty thousand papers, in which he states in double leaded type that practically there was no corruption in the last election in North Perth, then he is no better than the men who took part in the wholesale corruption, in the organized corruption and in the studied debauchery of that county."

The independent journals do not believe that Capt. Sullivan brought the Buffalo crowd to North Grey, North Perth and North Norfolk merely for their health. The Hamilton Herald says:

"There is no doubt about the presence of that Buffalo gang in North Grey. The judges wouldn't believe that they did any crooked work, although they swore they did. Has North Grey a reputation in Buffalo as a health resort?"

Ministerial organs are saying that Mr. Smith, who fraudulently sat for a session as member for Sault Ste Marie, that he might vote the people's money to men who had corruptly aided him, was ignorant of the illegal work in his behalf. He, like the Attorney General, was plainly warned with full particulars of the intended cruise of the Minnie M., and they both made themselves accomplices in the crime by giving it the shelter of their position and refusing to intervene to prevent the outrage.

ACCESSORY TO A CRIME

An Independent Paper Would like the Globe's View.

The independent Ottawa Journal, commenting on the warning to the Attorney-General of the trip of the Minnie M., says:—

"The Attorney-General's reply to this was that he was "not an ordinary policeman, and therefore could not be expected to prevent the alleged attempt to personate."

Mr. Gibson added:—"The machinery of the law was here, and if any officer did not do his duty when called upon, the matter should be reported, when he would see that it was done or the officer dismissed."

This left the business to be attended to by the law (if some private person would invoke the law) after the election—note this. Meanwhile, the election taking place, and the Liberal being elected, the Ross Government was for the time being secure in its seat. The election could not be upset for months. As a matter of fact, it was not upset for nearly a year. One reason why was that after the first date for trial of the Conservative protest was fixed, the Ross Government, Mr. Gibson a part of it, by calling the Legislature together at an unnecessarily early date, compelled an adjournment of the trial for some months further.

In Mr. Gibson, therefore, we find a Cabinet Minister in charge of the enforcement of law in Ontario who when warned that one of the vilest possible electoral crimes was about to be perpetrated against the law, declined to interfere, and referred the complainant to a course of action which would not only not prevent the crime, but as Mr. Gibson knew would help himself and his colleagues to carry on a government, remain in power and draw salaries—and which did so help him and them. The Globe recently selected Mr. Gibson as a theme for the highest public praise. It characterized him to be everything that is desirable, privately and publicly. Its expression was that in the strong white light which beats upon politics, Mr. Gibson stood "without smirch or stigma." In law, a direct responsibility attaches to the person who is accessory to a crime. What was the case at the Soo, in view of Mr. Gibson's official position. May we ask the Globe's view?

How to Keep Well

The best efforts of the great physicians are now expending in finding how to keep people well and prevent serious disease. Dr. Chase's Nerve Food was prepared with this object in view. It is not only a cure for diseases of the nerves, but also a restorative to be used when vitality runs low and the weakened condition of the system invites attack by fevers or contagious diseases.

SIDNEY WITH CRIMINALS

The Globe's own Story of the Warning to Mr. Gibson.

The Globe pretends that the Attorney General and Mr. Smith were not aware of the intended criminal trip of the Minnie M. The following is the Globe's own report of the warning that was given:

"The feature of the meeting was the appearance of a lawyer named Boyce on behalf of the Conservative party. Mr. Boyce read an open letter from Mr. Miscampbell to the attorney general stating that it was reported that the Liberals had hired a boat to the Sault and Michipicoten for the purpose of personating dead men, and Mr. Gibson was asked to set the machinery of the law in motion to prevent such shameful proceeding. The attorney-general thought it was a poor compliment to the people of the riding to say that any such thing spoken of in the letter was contemplated.

It looked like a desperate play on Miscampbell's part to let himself down lightly. The attorney-general was not an ordinary policeman and therefore could not be expected to take any steps to prevent the alleged attempt to personate. The machinery of the law was here, and if any officer did not do his duty when called upon, the matter should be reported, and he would see that it was done, or the officer was dismissed."

It Nourishes Infants.

No other baby food is so nourishing, wholesome or so universally used. It is a perfect substitute for mothers' milk.

Nestlé's Food

Sample (sufficient for eight meals) free.

LEEMING, MILES & CO., MONTREAL.

ONTARIO'S BOOK OF SHAME

The Chief Law Officer Shielding Criminals from Interference.

John M. Gibson, Attorney-General, of Ontario, when confronted on the platform at Sault Ste. Marie the night previous to the day of the bye-election with a warning from Miscampbell with reference to the proposed trip of the "Minnie M." said that he was no policeman.

That was a nice attitude for the man who controls our criminal machinery to take.

Right under his nose preparations were going on for the stealing of an election by thugs and plug-uglies, marshalled by the agents of his party. Warned regarding the plot, he simply shrugged his shoulders and replied that he was no policeman.

Neither was he an honest Canadian with the good name and reputation of his Province at heart. With an election to win at all hazards, he cared a fig for neither. His indifference, his criminal negligence, was a spur to the malefactors. They carried out the plot and added another page to Ontario's book of shame.—Galt Reporter.

For Over Sixty Years

An old and well-tried remedy.—Mrs. Winslow's Soothing Syrup has been used for sixty years by millions of mothers for their children while teething, with perfect success. It soothes the child, softens the gums, allays all pain, cures wind colic, and is the best remedy for diarrhoea. Sold by all druggists in every part of the world. Twenty-five cents a bottle. Its value is incalculable. Be sure and ask for Mrs. Winslow's Soothing Syrup and take no other kind.

CONDEMN BONUS SYSTEM

The Engineering and Shipbuilding Trades of London.

London, Sept. 20.—After an enquiry lasting several months, the Engineering and Shipbuilding Trades Federation, which comprises twenty-four trades unions, has issued a report totally condemning the premium or bonus system which was imported from the United States by an agreement between the Amalgamated Engineers' and the Employers' Federation. The system worked excellently in many engineering shops, including the Royal dockyards, for which reason the employers sought to extend it to other trades. The Engineering and Shipbuilding Trades Federation stepped in at this point and said that it must examine the system before it was adopted. A committee was appointed for this purpose, and it has now unanimously denounced the system as an adaption of the most pernicious and most degrading condition of employment in modern industrial history, namely the task work system. The report says: "It has absolutely nothing to recommend it. It creates jealousy and ill-feeling in the workshop, and causes endless bickering and misunderstanding. It has been the cause of more men being discharged than any strike that has ever occurred in the history of the engineering and shipbuilding trades. It prevents men whose waning physical powers unfit them for the closest and hardest labor from obtaining employment except in the busiest times."

The committee furthermore unanimously condemns any system of wage paying except by the hour, or, when mutually arranged between workers and employers, piecework. It strongly urges the societies connected with the federation to do their utmost to prevent their adoption of any premium or bonus system.

The Daily Mail, in an editorial ironically headed, "No Hustling," greatly regrets the decision of the Engineering and Shipbuilding Trades Federation. It says that it must strike another blow at British industry, and weaken the country's position in the struggle with more alert and more enlightened competitors. The trades unions concerned have set their faces stubbornly against a system which attempts to put a premium on energy and capacity, which is the rule in the United States, preferring to reduce all labor to one dead level. It warns the unions that, while they are taking this retrograde position, other nations are capturing British trade.

The Daily Review

Is for sale each evening at the following places:—

Braund's Grocery, 111 Park street.
Gobson's Grocery, [illegible] Rubidge street.
Green Bros.' Grocery, [illegible] Charlotte street.
Manlove's Grocery, corner Mark and Elizabeth streets, Ashburnham.
Routley's Grocery, corner Brock and Park streets.
Edgcumbe's Grocery, corner Antrim and George street.

Cruise of the "Minnie M".
-Toronto News.

It was the steamer Minnie M.
That sailed the stormy sea,
And the skipper had taken a score
or so,
To bear him company.

Kind hearts were theirs beneath
tough looks,
They left their native strand,
And changed their names for alien
ones.
To vote in a foreign land.

In balloting for absent friends,
—Miners, long since dispersed—
Their skill was only equalled by
Their hunger and their thirst.

The skipper stood beside the safe,
A cigar was in his mouth,
He bade the steward measures take
That there should be no drouth.

Then up and spake an old Heeler,
As he blew the froth from his beer,
"A mile astern I spy the tug
Of the Tory scrutineer."

The helmsman changed her course a
point.
He quaffed a foaming stein,
"The tug is a myth. Hurrah for
Smith!"
And he steered for the Helen Mine.

"O, Captain, whence these fine cigars,
These bottles, black and green?
And kegs of beer are everywhere,
O, say, what can they mean?"

The skipper opened the strong-box
door,
And produced the long and green,
As he answered: "It is nothing but
The oil for the machine."

"O, Captain, this strange name I
bear,
O, say, whose may it be?"
"A Helen miner, dead and gone,
For this day you are he."

"But if they put me on my oath,
O, say, what shall I do?"
"That we may still be honest men,
The Bible's bogus, too."

"They drank and sang and danced
for joy,
O, tell me what it meant?"
"They're proud and glad our Pro-
vince has
So good a Government."

"The company is grateful, too,
To all its merry men,
It sends them each a souvenir,
A five or may be a ten."

"And when elections come again
—An anxious time for them—
They'll give us, perhaps, another trip
Upon the Minnie M."

—H. S. B.

CANADA'S POSSIBILITIES

As they are Seen by the Secretary of the British Iron Trade Association.

J. Stephen Jeans, secretary of the British Iron Trade Association, has written and has recently published an octavo volume of 300 pages under the title, "Canada's Resources and Possibilities," and the sub-title, "with special reference to the iron and allied industries and the increase of trade with the Mother Country." Mr. Jeans visited Canada in August, 1903, as a delegate representing the British iron trade at the congress of chambers of commerce of the empire at Montreal. Many of the delegates traveled through nearly 11,000 miles of Canadian territory and visited most of the principal centers of population between the two oceans. It is pointed out in the preface of the book that the Dominion has a special interest for the iron trade of the Mother Country for the following reasons:

"1. Because it is already the greatest market among the possessions of the British crown after the Mother Country.

"2. Because it has offered to the Mother Country greater facilities and consideration than have been offered by any other colony of British possession.

"3. Because the future increase of population, and consequently of iron and steel consumption, in the Dominion is likely to exceed greatly, that of any other British possession.

"4. Because Canada herself has enormous resources in the raw materials of the iron industry, and is likely in the near future to enter on a large scale into the competition of iron making countries for the supply of the world's markets.

"5. Because it is the attitude and the conditions of the Dominion that have primarily raised the pending controversy as to the fiscal position of Great Britain in relation to her colonies."

Emphasis is put upon the fact that in the last twenty years the proportion of the total iron and steel imports of Canada contributed by the Mother Country has fallen from more than 70 per cent. to less than 25 per cent. It is pointed out that in the United States the great increase of population and wealth has coincided with the greatest increase in consumption of iron and steel, and it is believed a similar relation between the two may be demonstrated to exist in Canada. The author calls attention to the enormous wheat growing area in Canada, which offers good ground for the expectation that the Canadian crop, now about 96,000,000 bushels a year, may be multiplied several times in the not distant future. In his treatment of industrial conditions in all lines in Canada, Mr. Jeans makes prominent the fact that Canada is ripe for rapid development.—Canadian Manufacturer.
rapid development.

Lifebuoy Soap—disinfectant—is strongly recommended by the medical profession as a safeguard against infectious diseases.

How Do You Know?

How do you judge crackers? By their crackling crispness—their snowy lightness—their appetising deliciousness? That's the way to judge

Mooney's Perfection Cream Sodas

Measure them by quality's standard and they score 100 per cent. If you haven't tried MOONEY'S, you've missed a treat in crackers.

Coal and Wood

The Best, Well Screened, Bright Coal all sizes, delivered promptly. All Lehigh. You get satisfaction using our coal.

FIRSTCLASS DRY HARDWOOD
NOW IN STOCK

J. E. A. FITZGERALD
Cor. Brock and Aylmer St.
Telephone 111

The Daily Review.

WEDNESDAY, SEPT. 21, 1904.

COAL FROM NOVA SCOTIA

Operators there are Thinking of Sending to Ontario.

The Nova Scotia coal operators are seriously thinking of sending their product into the St. Lawrence and upper Lake Ontario markets. These markets are now practically dominated by coal from the United States, the short distance and less expensive transportation giving them an advantage which nothing has been able up to this time to overcome. The fact that the two greatest Canadian railroad systems, the Grand Trunk and the Canadian Pacific, make the bulk of their purchases in the United States shows that so far the present arrangement has not been seriously disturbed.

Representatives of the Dominion Coal Co. have been carefully looking over the towns and cities on the St. Lawrence River, as well as those on Lake Ontario, with a view to possible new business in this territory. The plan may be to ultimately put on a few boats in addition to those which now carry eastern coal to Montreal. Perhaps some paying return cargoes might be had, particularly from Kingston, where a great deal of grain is handled in the course of a season.

Such boats might very likely make paying trips with coal to Prescott, Brockville, Gananoque and Kingston, as well as to some Thousand Island points. To do more than this would probably require a bonus of some kind by the Canadian Government, which action would not be without precedent in the Dominion. Without such subsidy it is simply a question as to how far up the St. Lawrence and into Lake Ontario maritime coal can be carried and compete with the prices and the service of the Pennsylvania and Ohio mine owners and shippers. The situation is simply reversed when Nova Scotia and Pennsylvania coals are brought together in the northern New England markets.

There is a general feeling that in time Nova Scotia coal will become an important factor in Eastern Ontario districts. National pride will undoubtedly lead the Canadian dealers and the Canadian people generally to favor their own country's product so long as they could do so without disadvantage to themselves. —Canadian Manufacturer.

The Newest Card Cases

One of the latest decrees of fashion is that the card case shall match in color the costume of "milady." These can be easily and quickly made from velvet leather, and when lined with silk of the same or a contrasting shade, they look very pretty. The Review Stationery Department has a full line of velvet leather in the popular shades of brown, green, grey and red. The leather for the case costs but a trifle, and it may have a design fastened upon it, or a pretty silver initial fastened on to make it more elaborate.—The Review Stationery Department. 24

JUST FIFTY YEARS AGO

WAS THE BATTLE OF THE ALMA FOUGHT.

Veterns of the Crimea are Becoming Very Few — Mr. Robert Coulter of Town is One.

Just fifty years ago yesterday occurred the battle of the Alma. There are a number of veterans of the Crimean War living in this locality, one being Mr. Robert Coulter, Downie street, and he speaks with animation of the stirring times, when fifty years ago, the British forces beat back the Russian enemy.

The Battle of Alma was fought five days after the landing of the allied forces in the Crimean Peninsula, in the south of the mighty Russian Empire. When the troops who took part in this great battle mustered early in the morning between six and seven o'clock, they knew that within a very short period of time they would be face to face with their Russian foe.

It was not though, until nine o'clock a.m. that the order was given by Field Marshal Lord Raglan for the whole line to advance. The troops who bore the brunt of the attack were the Coldstream Guards, the Scots Fusilier Guards, the 23rd Royal Welsh Fusiliers, 30th Cambridgeshire Regiment, and the 42nd Highlanders, though many other infantry regiments were in the line of fire and acquitted themselves as British soldiers always do, with credit to themselves, their country, and their sovereign.

It is a somewhat singular circumstance that one of the first officers wounded as the troops advanced to cross the river should have been an officer who was well known in Canada; it was Capt. Fred Sayer, of the Welsh Fusiliers. He was shot in the ankle, this wound at once and for all precluding him from taking any further part in the action. Capt. Saery was famous as an athlete and as a pedestrian, and was well known among amateur sportsmen in Canada, he having been quartered here with his regiment in the early "fifties."

UNDER TERRIBLE FIRE.

The Scots Fusiliers and the 23rd crossed the river and ascended the heights in splendid order, though as an instance of how terribly destructive the fire of the Russian infantry was it should be noted that the whole of the color party belonging to the Scots Fusilier Guards were, with the exception of Lieut. Loyd Lindsay, who carried the Queen's color, either killed or wounded. It is a remarkable illustration of what deadly perils a man may encounter and still come out scathless, when it is related that the color carried by Lieut. Loyd Lindsay had no less than 24 bullets through it. Remarkably though, not a single shot struck the pole, nor did its bearer receive the slightest injury, yet he was from first to last amidst a storm of shot and shell. Lieut. Lindsay, throughout the entire action preserved his composure, always advancing and always with a cheery word of encouragement to those following him. It is no wonder that when the Order of the Victoria Cross was instituted Lieut. Lindsay, who be his intrepidity and cool performance of duty under the most trying circumstances, and to whom possibly the credit of the victory was in no slight measure due, should be singled out as one of its recipients.

AFTER THE BATTLE.

In the ranks of the officers of the Scots Fusiliers, out of 29 who went into action, 17 were wounded. The Coldstream Guards also suffered terribly, they having two officers killed and many wounded, some of whom subsequently died from their injuries.

In the Welsh Fusiliers, Sergt. Luke O'Connor specially distinguished himself. He subsequently received a commission and died a general officer a very short time ago.

The ranks of the 30th Regiment were all but decimated, and in all of the infantry regiments engaged none suffered so terribly by death and wounds as did the officers of the Cambridgeshire.

Cavalry and artillery played but a small part in the attack upon the Heights of Alma; it, like Inkerman, fought six weeks later, was a battle contested and won by infantry.

As an instance of how steadily the British troops advanced, even though impeded by the river and steep heights, where they might easily have lost their formation, it should be mentioned that in the teeth of the murderous fire and despite the fact that they for a brief moment fell back (the consequence of a misunderstood order) the heights were stormed and the enemy in full retreat before sunset on that eventful day of 50 years ago.

The survivors of the Crimean campaign are becoming year by year less and less numerous. The late Duke of Cambridge and the still surviving Lord Wolseley were the last two officers who took part in that memorable campaign who retained their places on the active list of the British army.

There are probably about twelve more officers on the retired list who saw service in that war, but the vast majority of those who took part in it, whether they were officers, noncommissioned officers or men, have "crossed the bar" and long since answered to "their last long roll call."

About Your Complexion

A yellow, muddy complexion tells of derangements of the liver, and indicates the presence of bile poison in the blood. Dr. Chase's Kidney Liver Pills set the liver and kidneys in action, purify the blood, cleanse the system, and assure a healthy glow to the complexion. As a family medicine Dr. Chase's Kidney-Liver Pills are of inestimable value.

Dye

With Maypole Soap

Maypole! a cake of soap that dyes and washes at the same time. A household world in England. No mess, no trouble, no uncertain results, no streaks. The tired women's best friend—an *Economical Home Dye.*

MAYPOLE SOAP

Made in England, sold everywhere. 10c. for Colors—15c. for Black.

IMPRESSIONS OF HIS TRIP

Continued from page 4

in its outside appearance the speaker characterised it as dull and dingy in the interior. They saw there the monuments of many famous kings and poets and also the dais and chair where our present king was crowned. St. Paul's cathedral was also visited. Mr. Lewis stated that this edifice far surpasses Westminster Abbey in the brightness of its interior. It is the highest building in London, being over 400 feet high. It is filled with the monuments of famous soldiers and sailors, among them Nelson and Welllington. In the crypt is buried Sir Christopher Wren, the architect of the building.

The party also were shown Windsor Castle, the abode of the King. The situation is most magnificent, rising 150 feet above the city. The king's apartments were pointed out to them, as well as the chapel where the King and Queen were accustomed to worship. The party saw the British museum, the zoological gardens and Madame Tausaud's wax works.

After leaving London the party proceeded to Liverpool and from there crossed over to Belfast, the most prosperous of all Irish cities and renowned for its manufacture of linen. Dublin was next visited. It was remarkable for its wide streets and noted buildings. Among these are the famous Dublin University and the Bank of Ireland, which occupies the old Irish parliament buildings. They saw here Phoenix Park, which contains a magnificent monument to the Duke of Wellington.

The return voyage was marked by several incidents, including a burial at sea and frequent encounters with icebergs. They had with them on the steamer the famous Black Watch Band, who entertained them with two concerts daily.

The speaker concluded his address with the description of the landing at Montreal and the reception given to the Black Watch Band there. A vote of thanks, moved by Mr. C. E. Cragg and seconded by Mr. J. Stubbs, was unanimously passed.

Rev. Mr. Lewis will repeat his lecture in the Union Hall at the Stewart Settlement this evening.

No More Operations

The day of operations for piles is past for all who know of the efficiency of Dr. Chase's Ointment as a cure for this horrible ailment. It doesn't matter what form of piles you have, so long as you use Dr. Chase's Ointment carefully and plentifully, it will soon bring relief and cure. Ask your friends and neighbors what they know about this preparation.

O.J.C. FALL RACES.

Toronto, Sept. 21.—Weather showery, track slow, were the conditions of the third day of the O.J.C. fall races yesterday. The record:

First Race—5½ furlongs, maiden 3-year-olds and over, 1 Persistence, 2 Conspiracy, 3 Margaret O. Time, 1.12.

Second Race—¾ mile, 2-year-olds, foaled in Canada, 1 Caper Sauce, 2 Sampan, 3 Moonraker. Time, 1.17¾.

Third Race—One mile, Strathcona Plate, 3-year-olds and up, 1 James T., 2 Light Brigade, 3 Early Boy. Time, 1.43¾.

Fourth Race—⅝ mile, maiden 2-year-olds, 1 Hazel Baker, 2 Step Dance, 3 Police. Time, 1.04.

Fifth Race—1 1-16 miles, Dominion Autumn Handicap, 3-year-olds and up, foaled in Canada, 1 War Whoop, 2 Nimble Dick. Time, 1.51½.

Sixth Race—¾ mile, 4-year-olds and up, 1 Minotaur, 2 Prince Light, 3 Arachne. Time, 1.17.

Kent Welcomes Borden.

Chatham, Sept. 21.—Last night a splendid audience crowded the Chatham Opera House from pit to gallery, many standing in order to hear the presentations of policy made by the leader and Herbert Clements, the candidate for West Kent. Mr. Borden was accorded a very close hearing, and at the conclusion of his speech received an ovation of applause.

Jews Riot in London.

London, Sept. 21.—The day of atonement was marked in London by serious rioting in the Jewish quarter of the east end. Over two thousand Jews engaged in a disturbance, and nearly three hundred police had to be called out. The trouble began over disregard of a fasting injunction.

Russia to Lodge Protest.

St. Petersburg, Sept. 21.—Russia officially maintains that Great Britain has broken faith in the matter of the Thibetan treaty, and Ambassador Benckendorff has been instructed to lodge a general protest at the British Foreign Office.

ALMOST 6000 BOXES SOLD

AT THE MEETING OF THE CHEESE BOARD THIS MORNING.

The Highest Price was 9 1-8, and it Remained Pretty Solid Throughout—Mr. Anderson Brings up a Point.

The following buyers were present at this mornin's meeting of the Peterborough Cheese Board:—Messrs. Kerr, Fitzgerald, Gillespie, Cook, Whitton, Rollins, Wrighton, Grant and Brentenell. The factories boarded were—

Keene	240
Warminster	156
Shearer	110
Central Smith	216
North Smith	142
Villiers	90
Warsaw	150
Westwood	240
Oakdale	165
Missing Link	130
Daisy D.	100
Melrose Abbey	170
Lakefield	146
Pine Grove	135
Peterborough	180
Otonabee Union	70
Maple Leaf	170
Myrtle	200
Ormonde	240
Young's Point	100
Lang	150
Fraserville	185
Indian River	180
North Dummer	80
Ballyduff	69
East Emily	130
Trewern	160
Bensfort	164
Cedardale	85
Stony Lake	60
Cavanville	230
Mount Pleasant	100
Norwood	140
Fleetwood	240
Oak Leaf	46
Buckhorn	146
South Burleigh	40
Brickley	75
Shamrock	100
Dartford	140
Percy	220
Killarney	100
	5911

The bidding opened with 8 3-4 by Mr. Whitton, this was raised by Mr. Fitzgerald to 8 7-8, Mr. Cook offered 8 15-16, Mr. Grant saw 9c. Mr. Brentenell went 9 1-16, Mr. Whitton 9 1-8. This was the best and Mr. Whitton bought Melrose Abbey, Ormond, Brickley, Shamrock, Dartford, Killarney, Norwood, Bensfort and offered 9 1-16 for further. He called Lang, Warminster, who accepted.

Mr. Kerr got in his bid of 9 1-16 a fraction of a second ahead of several others, but Mr. Brentenell offered 9 1-8 and bought Myrtle, Fraserville, Trewern.

Mr. Rollins offered 9 1-16, but Mr. Kerr went a sixteenth better and took Central Smith, Lakefield, Keene, Fleetwood and Buckhorn.

Mr. Cook at 9 1-8 bought Missing Link, Otonabee Union, Cavanville, and Mount Pleasant.

The price still held and Mr. Whitton again called, this time taking Westwood and Villiers. Warsaw refused, as did also Shearer, unless the goods were settled for in Peterborough.

Mr. Rollins bought at 9 1-8 North Smith, Oakdale, Daisy D., Pine Grove, Young's Point, North Dummer, Stony Lake, Oak Leaf, South Burleigh, East Cavan and Maple Leaf.

Mr. Whitton again called 9 1-8, and got Indian River and Ballyduff.

Peterborough, Warsaw, Shearer, Cedardale remained unsold. Mr. Wm. Anderson representing Shearer, was made several offers, but refused to sell unless payment was made at the point of shipment. To do otherwise, he claimed, would be breaking the rules of the Board.

Mr. Cook held that this was not fair to the buyer. A salesman who agreed to payment through the bank on the delivery of the goods was taking nothing more than a commercial risk.

Mr. Whitton agreed with this pointing out that in Brockville the other day, he had purchased 1500 boxes and they never even asked him to go near the factory.

The chairman held that a good many buyers in this district had on former occasions, been left with the cheese on their hands, after it had been bought on the Board and brought to the point of shipment. He agreed with Mr. Anderson that a violation of the rules existed in the point he had raised.

The factories remained unsold. Mr. Whitton observing, "I'm just as well satisfied; we don't need cheese that bad. I don't give a darn."

It was decided to adjourn for two weeks.

$50,000 Gift to McGill.

Montreal, Sept. 21.—The medical faculty of McGill University has been enriched by a gift of $50,000 from Lord Strathcona, the money to be used for general endowment purposes. Announcement of the gift was made by Dean Roddick at the opening lecture yesterday.

Experiment Worth Trying.

London, Sept. 21.—(C. A. P.)—The St. James' Gazette, regarding the establishment of a colonial class at the public schools, says the theory seems good enough to warrant the experiment.

Monkey Brand Soap removes all stains, rust, dirt or tarnish—but won't wash clothes.

Here to See
..OR..
Here to Buy

The new Fall and Winter Suits are here for you to SEE TRY ON or BUY.

If you go so far as to try on a

SOVEREIGN BRAND

Suit we shall be sure of you as a customer, for to try on one of our garments is to become convinced that you need SEEK NO FURTHER for satisfaction, style, fit, quality or price.

There is nothing about the most correct garment made costing $25 to $30, that you will not find in our Suits costing $10, $12, $15, $17.

Our Clothing is of highest grade, correct in style, and EVERY SUIT IS BUILT ON HONOR.

LANG & MAHER

409-411 George-st. High-class Clothing and Furnishings.

Peterborough's Greatest Store

Quality is the Feature

Price Lowness Merely an Added Attraction

We are always trying to interest and hold the attention of the puplic, striving each day to make the store an ideal shopping place. The following announcement does not list even one-quarter of the many special inducements.

For instance:—**We are still selling those wonderful $5.50 and $6.00 Chamber Sets at $3.49; also 97-piece printed Dinner and Tea Sets combined at $3.98,** and many other extraordinary bargains

$12 Dinner and Tea Service at $8.95

19 Dinner and Tea Sets combined, printed and heavily traced with gold—three colorings to choose from. They are crackerjacks at $12.00, yet we bought them out of the usual way. We share our profit with you when we give them at $8.95.

High Grade Wall Paper
At Half-price and Less

1200 Rolls Gold Embossed Wall Papers, in any design or coloring, suitable for halls, parlors, dining rooms. The regular prices are 20, 25 and 30 cents. During this sale the price per roll will be **10c**

AMERICAN
Room Moulding

9,672 feet Room Mouldings, bought just as the duty was paid. New and beautiful colorings. We can match any paper. All to be sold at **Half-price.**

850 NEW
Lace Window Shades

COMPLETE. Prices from
From 15 to 59 Cents

ALL THE ABOVE ITEMS ARE IN PRESENT NEED, AND AT PRICES THAT OUGHT TO MAKE IT INTERESTING FOR YOU AT

262-264 Queen W.
Toronto
Phone Main 3028

ROUTLEY'S

379 George Street
Peterborough
Phone 366

Union of Municipalities.

London, Sept. 21.—The fourth annual meeting of the Union of Canadian Municipalities was opened here yesterday. An address of welcome was read by Mayor Beck and was replied to by the president, ex-Mayor Cook, of Ottawa.

In the evening, foregoing the regular program, the delegates attended the performance of "Love's Lottery."

A feature of to-day's session will be an address on municipal ownership of telephones by Ald. Andrews of Brantford.

Netherlands Falling Behind.

The Hague, Sept. 21.—Queen Wilhelmina reopened the States General Assembly yesterday. In the speech from the throne the Queen said the home industries of the Netherlands were not competing satisfactorily with foreign enterprises, and that the finances of the Dutch Indies and the Netherlands needed strengthening. Her Majesty announced also the forthcoming introduction of bills providing for old age pensions and higher education.

King's Prizeman Made Sergeant.

Vancouver, B.C., Sept. 21.—Private Perry, King's prize winner, was entertained at dinner Monday evening by the officers and men of his company in the sixth regiment, Duke of Connaught's Own Rifles. During the course of the evening the announcement was made that Perry had been promoted to the rank of sergeant.

The never failing medicine, Holloway's Corn Cure, removes all kinds of corns, warts, etc.; even the most difficult to remove cannot withstand this wonderful remedy.

...THE...
GOOD CHEER OAK

A neat, compact, round heating stove. For coal or wood.

Just the stove for the chilly fall days and nights. Starts up readily. Throws a fine heat.

Three sizes, as you desire.

Box Wood Stoves also.

All kinds of Coal and Wood Ranges, Cook Stoves Heaters, etc.

Adamson & Dobbin
[illegible]

There Are More Diseases Caused by Handling Old Money Than From Any Other Source

It has been proven that disease germs are carried on old paper money, and that most of our sickness, more or less, comes from that.

WE GIVE NOTHING BUT NEW, CLEAN MONEY IN CHANGE

It cost you nothing for this preventive. Why not take advantage of it?

THE ONLY HAT AND FUR STORE IN PETERBOROUGH THAT GIVES NEW CLEAN MONEY IN CHANGE.

374 GEORGE STREET Fred. A. Clarke EXCLUSIVE HATTER & FURRIER 374 GEORGE STREET

THE STORE FOR UNDERWEAR

LeBrun's is the store for Underwear for men and boys. The stock is a long way in advance of the ordinary. Underwear time is here, good and lively, and to avoid catching a cold, it's well to put on heavier weights. A coolness in the air puts you in mind of your needs. We can help you in your selection, and remember you'll get fine value for your money here. No fancy prices because wool and cotton are higher. In fall and winter shirts and drawers, we have a great selection all sizes in domestic and imported goods, such as Scotch, Kent, Fleece-lined, Natural Wool, Silk and Wool, Special lines of English unshrinkable underwear, and many other weeks. Do your heart good to see the piles of underwear we have to choose from. "Bargains all around the board."

H. LeBRUN & CO.

AUTUMN OPENING ANNOUNCEMENT

We take pleasure in announcing that the first Autumn Opening at Ladies' New Outfitting Store will take place on

THURSDAY, September 22nd

and following days of the week. The exhibition will consist of a most satisfactory display of

Tailor-made Costumes, Mantles, Dress Skirts, Walking Skirts. Silk Waists, Cashmere Waists, Lustre Waists, Serge Waists, Newest Styles of Raincoats, Silk Underskirts, Sateen Underskirts, Children's Dresses, Mantles, Ulsters, Fancy Collars, Fancy Neckwear, Fancy Belts, Gloves, Ladies' Underwear.

It gives us great pleasure to extend to the ladies a cordial invitation to be present and inspect our stock of ready-to-wear garments.

STORE OPEN THURSDAY EVENING FOR THE CONVENIENCE OF LADIES OTHERWISE ENGAGED DURING THE DAY.

Harry Adams

Ladies' New Outfitting Store. [illegible] George-st. 'Phone [illegible]

IMPRESSIONS OF HIS TRIP

Interesting Address by Rev. J. G. Lewis Relative to His Recent Trip to the Old Country--Sights That Were Seen and Lessons That Were Impressed.

Mark-st. Methodist church was fairly well filled last night to hear the pastor, the Rev. Mr. Lewis, deliver his lecture on his trip to England. Mr. Lewis is eloquent and forcible and his remarks were enjoyed by all. Before and during the lecture the choir entertained the audience with selections. Mr. C. E. Cragg occupied the chair.

In beginning Mr. Lewis said that he never regretted the trip to England and did not think that he was foolish in going there. The party consisted of Rev. Mr. Bamford and wife, of Trenton, and Rev. Mr. Lewis and Mrs. Lewis. They embarked on the steamer Lake Manitoba at Montreal, on the evening of June 29th. Here Mr. Lewis gave some of the dimensions of a modern ocean liner. She was 500 feet in length, draught of 28 feet, tonnage 10 000, and average speed throughout the voyage was 15 knots. Sh used 100 tons of coal daily, and carried 700 passengers and a crew of 200 men.

The voyage down the St. Lawrence was most delightful. With varied scenery, good appetites and four meals a day there seemed nothing lacking to complete their comfort. The scenery was entirely new to most of them. Stretched along both sides of the river were the little white cottages of the French farmers. Here and there was a little village with its magnificent Roman Catholic Church extending high above the little houses.

All were on the lookout for the ancient city of Quebec, and finally this famous stronghold was reached. Rising high above the city, upon which is situated the old fort and wall, which is more ornamental than useful just at the present time. The party saw Wolfe's Cave, where that brave warrior climbed the ascent and gained access to the Plains of Abraham, and there fought the battle which gave Canada to England, though losing his life in the struggle.

Leaving Quebec, the voyage was once more begun. The entrance into the ocean was indicated by fogs and colder weather. Fogs enclosed the vessel nearly all the way across, and the weird shriek of the fog horn was continuously heard. The captain said afterwards that it had been a most anxious voyage for him. Mr. Lewis said that he witnessed the troubles, but did not experience the suffering of sea sickness.

On the first Sunday of the voyage it was Mr. Lewis' duty to preach in the afternoon. Of course, being good loyal Canadians, the party celebrated Dominion Day by a concert.

Everybody on board was glad when land was first sighted. The party landed at Liverpool on Sunday after a voyage of 10 1-2 days. The scene at the dock was one of hustle and confusion. It seemed, the speaker said, as if everyone had forgotten that it was the Sabbath. That evening they had the pleasure of hearing the famous Presbyterian divine and author, Ian Maclaren, preach on the beginning of sin.

From Liverpool the party passed to the quaint medieval city of Chester. This place is one of the oldest in England. Its history extends back to the time of the Romans. There is a wall of from 12 to 20 feet high and two miles in length. Inside of the walls are the old Chester Castle and forts. Here also they were shown King Edgar's castle and the dungeon in which he used to cast his prisoners.

Next Mr. Lewis and party passed into North Wales to a famous watering place or summer resort there. This place had a fixed population of 10,000 people, and 2,000 reside there in summer. Towering right above the town is a promontory 680 feet in height. On the sides of this there are platforms of stone, upon which little houses have been built. An electric car ran up the mountain, from the top of which a most magnificent view could be had. Here the speaker gave a most vivid picture of a thunderstorm as viewed from the summit. The scenery of north Wales is romantic and varied. There are lakes, rivers and mountains in profusion. He could not understand why people visited Switzerland when they had such magnificent scenery close at hand. Next some time was spent at a slate quarrying town. It was entirely surrounded by mountains, and slate quarries were numerous. At night they were disturbed by the crashing of slate which had dislodged from its position. From here they passed on to what he termed a toy railway, the track being only two feet wide and stations in proportion. The road twines up the mountain like a snake. In the southern part of Wales, the farming district, Mr. Lewis saw the farm his father had owned and the church where he used to worship, as well as the cemetery where his parents were buried.

The journey from Wales to London led first through a vast mining district where the air was black with smoke, and then the farming district of England was traversed. The next stop was made at Stratford-on-Avon, the birthplace of the immortal poet, Shakespeare. The house where he was born still stands. It walls are packed with names of tourists and curiosity seekers. Among the most famous names are those of Tennyson and Browning. It is estimated that 30,000 people pass through it every year.

From here the party passed on to Warwick town. Here is situated the famous castle and grounds. The passage to the castle was cut out of solid rock. The castle is of stone, three storeys high and surrounded by a wall and moat. In this castle they were shown a collection of arms, showing the revolutions which have taken place from time to time in the characters of weapons.

Next the party visited the classic city of Oxford where the renowned university is situated. There are 22 colleges, 500 professors and teachers, and 3,000 students. Here John and Charles Wesley received their education.

Then they passed on to London, a world in itself. It stands unparalleled among the cities of the world. It beggars all description. The diameter of the city is 28 miles, the area 600 square miles, and it has 6,000 miles of railway. The park system of London is most comprehensive, there being in all 1,000 acres devoted to that purpose. Mr. Lewis and the party with him visited the Parliament buildings. They are nearly 1,000 feet high and three storeys high, their most prominent feature being the towers. Of these Victoria tower is the largest in the world, being three hundred and sixty feet high. The clock known as Big Ben is the largest and most accurate time keeper in the world. In their visit to the House of Commons they were shown some of the celebrities, such as Balfour, Austen Chamberlain, Joseph Chamberlain. They had the honor of being conducted through the House of Lords by Lord Aberdeen, a former Governor-General of Canada. They saw the paper ordering the execution of Charles I., bearing among others the signature of Oliver Cromwell.

Westminster Abbey was also visited. Although massive and attractive

Continued on page 5

A DANGEROUS CHARACTER

Is the Man Murphy whom the Police Recently Captured.

A despatch received from Toronto goes to show that the police gathered in a dangerous man to be at large the other day when they landed Joseph Murphy behind the bars. He is now in the county gaol and will appear next week on a charge of housebreaking. The despatch says:

Toronto, 21.—Local detectives say the man arrested in Peterborough under the name Sam Murphy is Joe Thompson, a well known safe cracker wanted in Toronto and in the Maritime provinces.

BOTH BY-RAWS DEFEATED

VERY SMALL VOTE POLLED BY THE RATEPAYERS YESTERDAY.

Did not Turn out in Numbers which Importance Warranted.

Yesterday the ratepayers of Peterborough defeated the two bylaws submitted for their opinion, one to provide for the borrowing of the sum of $12,000 for reconstructing an repairing certain bridges and purchasing new land for and opening new streets, and the other for borrowing $25,000 with which to build and equip a new fire hall. The negative majority on the former was 28, and on the latter 34. A very small vote was polled, and this evidently accounts in a measure for the defeat, as there appeared a general opinion in favor of the by-laws. Evidently a large number of ratepayers did not vote, thinking that the by-laws would be carried easily, while all those who had objections evidently turned out. There was no great agitation over the by-laws and it is possible that quite a number of the ratepayers did not know a vote was being taken.

An Alderman, when seen today, was asked what course the Council would take now. He replied, with reference to the bridges, the by-law intended to provide for work that was necessary. The only thing possible now was to do as much as would be considered advisable each year and to pay for it out of the general amount raised. The new streets, of course, would not be opened, nor would George st. be extended. The Town has bought property with a view to extending Barnardo Avenue, but this would probably be resold or put to other use. The erection of a new fire hall was out of the question for another year at least, when it might be reconsidered.

The action of the ratepayers yesterday, is not by some considered a wise one. Following is the result of the vote:—

STREETS AND BRIDGES.

Subdiv	For	Against
No. 1—Halpin's	16	14
No. 2—Spry's	11	12
No. 3—Council Chamber	6	9
No. 4—Greene's	7	10
No. 5—Metheral's	14	18
No. 6—McCall's	10	16
No. 7—Lee's	11	13
No. 8—Village C. C.	10	17
No. 9—Village Mkt. Bld.	8	20
	93	127

Majority against—34.

FIRE HALL.

Subdiv.	For	Against
No. 1—Halpin's	15	15
No. 2—Spry's	8	15
No. 3—Council Chamber	6	7
No. 4—Greene's	6	8
No. 5—Metheral's	14	16
No. 6—McCalls	9	17
No. 7—Lee's	9	15
No. 8—Village C. C.	9	18
No. 9—illage Mkt. Bld.	10	8
	91	129

Majority against—38.

Last and Cheapest Excursion of the season, per Str. Sovereign to Jubilee, Gore's Landing, Harwood and Idyl Wild, Thursday Sept. 22nd. leaving Street Railway Wharf on arrival of the 9 o'clock car. Fare 35cts., Children 25cts.

GOVERNMENT AGREEABLE

ACCEPT PROPOSITION WITH REFERENCE TO ARMORIES SITE.

Deputation from Town Interviewed Ministers at Ottawa To-day—What the Proposition Means.

Last evening a deputation consisting of Alderman Adams, J. J. Hartley, chairman of the Board of Education, V. Eastwood, W. G. Ferguson, R B. Rogers, members of the Board, Mr. R. R. Hall and S. R. Armstrong, town clerk, left for Ottawa, where to-day they were given a hearing by some of the Ministers with reference to the proposition that the Government grant $10,000 towards the purchase of the Separate School grounds on which to erect armories and also a new Collegiate. As is well known the price asked for the grounds is $30,000, of which the School Board will give $10,000 and the town $10,000. The following telegram received from Ottawa by a member of the Board of Education from one of the deputation indicates that the Government will contribute the remainder for the purchase of the property:

"Satisfactory arrangements made wtih the Government for the immediate acceptanse of our proposition."

This news will be received with pleasure by all who are interested in the erection of an armouries and of a Collegiate, and that is the entire community.

FINED FIFTY DOLLARS

AN ITALIAN FOR SELLING LIQUOR WITHOUT A LICENSE.

The Magistrate Gives Judgment — Several Cases at Court.

In Police Court this morning Police Magistrate Dumble gave the following judgment in the case in which Camille DeLuka, an Italian, was charged with selling liquor without a license, contrary to statute:—

"The evidence shows that defendant kept a lodging house for Italian laborers. They paid him for the use of his rooms and bought food and cooked for themselves.

"There was evidence of defendant's getting large quantities of lager beer and whisky, and of his selling lager to boys, and to the Italians. In August defendant got from one liquor merchant, 23 kegs of lager, and 3 gallons of whiskey. In the first nine days of September he got 20 kegs of lager, and last Friday, 11th, he got 5 kegs of lager, and 2 gallons of whiskey.

"The defence was that the Italians clubbed and bought the lager for their own use, the defendant simply buying it for them, as their agent. The defendant kept a supply of groceries such as Italians use, and had accounts with them in his book, which was produced. An examination of the book shows many entries charged against Italians, including beer at 5 cents per bottle. These charges for beer are in most of the accounts. The only explanation defendant could give of these entries was the word "bianco;" was Bianco a man's name. This explanation was not satisfactory.

"I find that the defendant sold the lager in contravention to the law, and I adjudge that he do forfeit to pay $50 and costs to be paid forthwith, and in default of payment, that he shall be confined in the County jail for three months."

The costs in the case amounted to $6.75.

Two men, for being drunk and disorderly, were fined $2 and $3.57 costs.

Thomas Henderson, an old man who was at one time a farmer in Cavan Township, was charged with being an idle person without visible means of support, and the Magistrate gave him the necessary permit to board six months in gaol.

Gilbert Hudson, from Cordova, was found sleeping in a barn, and appeared in Court this morning. He stated that he was going to the woods to work and was allowed to go.

An information charging DeLuke with giving liquor to minors without consent of parents or guardian was withdrawn.

WE WANT YOUR

Spice Trade

Our quality is a little better than you can buy elsewhere and the price is no higher.

We want your trade next year, try us this season.

We handle every kind of both Whole and Ground Spices.

Our supply of first-class Corks is such that we can fit ANY SIZE OF BOTTLE. Jar Rings.

Have you tried Edmison's Cream Tartar Baking Powder?

H. H. EDMISON

CHEMIST, etc. 380 GEORGE-ST.

THE

Knitting Works

Hosiery and Underwear.

Flannelette Underwear

Gowns, with gathered yoke front and back, extra wide, frilled cuff and neck only, 50c.

Higher qualities for 70c, 85c, $1.00, $1.25, ect., ect.

Flannelette Drawers at 25c, 50c, etc.

Flannelette Skirts at 50c, 60c, 75c, etc., etc.

THE FAIR

JUST ARRIVED

NEW STOCK OF

Note Papers, Pads,

Envelopes and Papeteries

Which we are offering at rock bottom prices.

Our Books are still marked at the same discount as last week. Come and get a bargain. See our stock of

Wall Papers

Before buying elsewhere.

Give us a call, and be convinced that we are selling cheap.

The Fair

IMPERIAL BOOK CO.

Sole Proprietors.

DR. D. J. BAGSHAW

(Successor to Dr. Neill)

GRADUATE OF CHICAGO COLLEGE OF Dental Surgery; also of Royal College of Dental Surgery, Toronto. Office—Corner of Hunter and George sts., over MacDonald's drug store. Phone No. 72, or after hours phone No. 189. d1yr107

Dutton's Market

Wednesday BARGAIN DAY FOR GROCERIES

1 lb. Naples Macaroni	10c
Imported Worcester Sauce, per bottle	10c
6 lbs. Tapioca	25c
French Sardines, per tin	10c
Shredded Cocoanut, per lb.	25c
Orange Meat and Vim, per box	10c

R. A. DUTTON

Phone 394. 418-420 George-st.

The Daily Review.

WEDNESDAY, SEPT. 21, 1904.

THE CITY AND SUBURBS

Gilbert Markle, Violin Teacher.

Has returned to Peterborough, and may be found at 386 Stewart-st., until further notice. 3d

Fifty Building Lots

for sale, Euclid ave., Ward 5, eight minutes from Cereal works. Easy terms, from $75 up. John Carlisle, Peterborough. 6d.

Cheap Spices and Vinegar

Cheap spices and vinegar will make dear pickles, therefore you cannot afford to use anything in your pickles but the purest and best. We have every requirement for making pickles and catsup. Our spices are pure and of the highest grade. Prices are reasonable. E. F. MASON & CO. 2d

Don't fail to hear Rev. John Pott's eloquent Lecture on Jerusalem, the Holy Land and the World's Sunday School Convention, in George Street Church Thursday Sept. 29th. Admission 15cts. 2deod

THE PERSONAL COLUMN

Miss Mable English, of Windsor, is visiting friends in Hastings.

Mr. Edmund Sutcliffe, of Oshawa, has joined the staff of J. Sutcliffe & Son's store.

Mayor Roger, Ald. Best and Mr. E. D. H. Hall, town solicitor, are in London attending the conventio of Canadian Municipalities.

Miss Ethel Roberts has returned after a visit to friends in Toronto.

Miss Kitney has returned from Toronto, where she has been visiting friends.

Mrs. T. Marshall Ostrom and Miss Lola Ostrom, of Parkdale, have returned to the city after a delightful month's trip to Montreal and Quebec. They were accompanied home by Mrs. (Col.) Casey, of Kingston, mother of Mrs. Ostrom.

The Rev. C. B. Kenrick, formerly curate of St. John's, Peterborough, has been appointed assistant to Rev. Canon Cayley at St. George's church, as successor to Rev. Marmaduke Hare.

Mr. and Mrs. J. W. Morrow of Philadelphia, Pa., recently guests of Mrs. H. L. Conway, are now staying at the Albambra, 168 Brock st. Mrs. Morrow has some beautiful specimens of the Nardanger embroidery which she will exhibit at Richard Hall & Son's during their opening week.

—Owing to the increase in attendance at the Peterborough Business College, Mr. Pringle, the Principal, has been obliged to instal six new model Underwood typewriters for tuition purposes. This equipment places this school among the fist in Canada. 1d

WINDSOR SALT is the best Salt for Table and Dairy—No adulteration—Never cakes.

SHUT OFF NOTICE

Notice is given that owing to extensions the water will be shut off from Ward 5 and that part of Hunter-st. from the bridge to George-st., from 7 a.m. to 12 o'clock on Thursday, Sept. 22.

W. HENDERSON,
Superintendent.

THE BEST FURNACE

IN THE WORLD

Will not give satisfaction unless it is properly put in. We are specialists in heating. We know how to put furnaces in right and we sell the right furnace too. The

"Improved Garnet"

is made in four sizes, and will give better results than any other furnace we know of. Let us give you an estimate now.

The BEST STOVE CO.

Next to Post Office.

SPLENDID ART EXHIBIT

WORKS OF GREAT MERIT ON VIEW AT Y. M. C. A.

Several by Miss Wallis, a Lady who has Succeeded Admirably in her Chosen Vocation.

A representative of the Review this morning visited the room in the north-east angle of the Y.M.C.A., where Miss Wallis' exhibit of the works of art is placed, and will remin for the remainder of this week. The articles shown are of great intrinsic merit, and were intended as a specimen collection for the St. Louis Exhibition. There is a work is terra cotta by the great sculptor, Oscar Waldmann, of Paris, and also several photos of celebrated paintings in the Louvre. It is proverbial that artists, like other people, have their trials. The Academy, at Montreal, after approving of Miss Wallis' work, declared themselves unable to send it to St. Louis, since no other Canadian sculpture prepared for exhibition was of a suitable character, and as, of course, her exhibit would prove too small a collection if Canadian soupture was to be shown at all. However small the satisfaction of such a course, Miss Wallis was compelled to put up with it. Being here on a visit this summer, she brought her collection up from Montreal for exhibition. The public generally are cordially invited.

One of the subjects is an original bust in marble of a child. It stands about 18 inches high, and preserves in stone the fine expression of youthful innocence and charm.

Another exhibit is a bronze cast of a Dachshund, the original of which was bought by the authorities of the International Exhibition at Dresden, Germany, and still another bronze is labelled "La Toilette," representing a rat in process of making his toilet.

The terra cotta group by Waldman, gives a very vivid representation of a lion about to devour a wild boar.

Several medallions by Miss Wallis complete a very fine exhibition of specimens of art, and one that cannot fail to be of interest.

Probably the most important of Miss Wallis' works is "Mercury Chamed at His Own Invention," a life size figure of the youth graven in stone. It has acquired the distinction of being exhibited and accepted in this year's Salon at Paris. A photo of this gives an excellent idea of the work.

Doubtless many would like the opportunity to view these specimens by one who has succeeded admirably in her chosen vocation in the art centre of the world. The Review had the pleasure to look at Miss Wallis' testimonials, and they bear out the most sanguine hopes of her friends that she would do credit to Canada in her chosen sphere. Following is one letter received by Miss Wallis:—

Paris, Sept. 5, 1904.

Dear Miss Wallis,—I went again with an experienced judge of works of art to see your statute at your studio. This has more than confirmed my first impression at the Salon, and my friends agreed with me, as other critics and artists had done before, that you had displayed a skill and talent of a very high order, and that some recognition ought to be extended, in our country, as it is always done on this side of the Atlantic, to an artist who has attained such a degree of eminence in a foreign land, and in an artistic centre like Paris.

Belive me, dear Miss Wallis, respectfully.

HECTOR FABRE.

Canadian Commissioner General in France.

MEETING OF PRESBYTERY

Considerable Business Done at the Campbellford Session.

The quarterly meeting of the Presbytery of Peterborough met at Campbellford yesterday. Mr. Atkinson of Warsaw was moderator. There were present Messrs. Bennett, Torrance, Potter, Reeves, Atkinson, Yule, Kemp, Macfarlane, Goodwill, Maclennan and Whitlaw, ministers, and Messrs. Barr of Warsaw, Black of Warkworth, Clark of Campbellford, Roxborough of Norwood and Buchanan of Havelock, elders. Interesting reports were received from delegates who had visited the Augmented Congregations and Home Mission Fields. The next meeting of the Presbytery was appointed to be held in St. Andrew's church, Peterborough, at 9 o'clock on the second Tuesday in December. A letter was read from Mr. McIntosh of Centreville tendering his resignation of his pastoral charge. A meeting of the Presbytery was appointed to be held at Millbrook on the 4th of October for the disposal of this resignation and other necessary business. Rev. J. A. Wilson, assistant pastor of St. Paul's, was appointed to exchange with Mr. McIntosh and read the edict requiring the congregation to attend this meeting.

Interesting reports were received showing what grants are needed for Augmented Congregations and Home Mission fields. Arrangements were made for supplies for the mission fields during the winter, and for the visitations of congregations giving a smaller stipend than $800 and a means, with a view of adding an increase to the minister's salary. Congregations in arrears to the pastor are to be written to by the clerk of the Presbytery.

Grand Opening Display

We announce to the citizens of Peterboro and surrounding district that we will hold our Fall and Winter Opening

THURSDAY, September, 22nd

when we will be pleased to display for your inspection the latest Novelties for Fall, 1904, in

MILLINERY, JACKETS,
READY-TO-WEAR SUITS,
CARPETS and HOUSEFURNISHINGS
DRESS GOODS and
GENERAL DRY GOODS

as shown in the leading centres of fashion.

We have made elaborate preparations for this big event and invite everyone to come and see our display. You will find it better than ever.

PETERBORO PAST AND PRESENT.

We recognize the fact that Peterboro to-day is expanding and growing and you will see by our display that this store is bound to keep pace with the times. We are showing THE BEST THAT CAN BE PROCURED as well as the proper goods for the masses.

THURSDAY EVENING

For the benefit of those who are unable to be out in the day time we will be open Thursday evening from 7.30 to 9.30. Everybody welcome.

Richard Hall & Son

DIRECT IMPORTERS 353-355 GEORGE-ST.

Brevities.

—The ice-man's smile is fading now, while the coal-man's is growing broader.

—The Chief of Police has a pair of spectacles, picked up on Simcoe st., for which he would like an owner.

—Car No. 13 is running today, and No. 14 will be out tomorrow. Car No. 7 will also be ready for use during Exhibition week.

—Catherine Rita Coughlin, the five months old daughter of Mr. Daniel Coughlin, east ward, is dead. Friends will sympathise with the parents in their bereavement.

—The Trent Valley Navigation Co's steamer Empress has been taken off the Bobcaygeon-Burleigh Falls route for the season.

—A lecture on Home Mission work in the Yukon will be given this evening at 8 o'clock at St. Paul's Mission, Reid st. south, by Rev. J. J. Wright, B.A.

—The rehearsal of George street Methodist Choir will be held on Friday evening of this week, instead of Thursday. A full attendance of all the members is desired.

—Owing to extensions being made the water will be shut off from Ward 5, and that part of Hunter st., from the bridge to George st., from 7 a.m. to 12 o'clock to-morrow.

—The special Thanksgiving service willl be held in All Saints' church on Friday evening at eight o'clock. Special music appropriate to the occasion is being prepared by the choir The rector, Rev. W. Major, will occupy the pulpit. A great effort is being made by a large number of workers to have the church decorated in a handsome manner, and present appearances indicate that their efforts will be crowned with success.

Where to go To-night

St. Luke's Harvest Festival at 8 p.m. Dr. Cody, special preacher.

Wear Trade Mark D Suspenders Guaranteed. Sold everywhere.

LADIES!

Call and see the Herdanger Art Needle-work now on exhibition at Richard Hall & Sons. Lessons given during the exhibit at the store. 3467

COMING!

Winter is coming and it is time for you to secure for yourself a comfortable home. Call at our office where we can tell you about many comfortable homes at moderate prices.

Two 2 story Brick Houses at $[illegible] each. Convenient to Wm. Hamilton's. Two 2 story Bricks near C.G.E. Works at $1100 each. Two six roomed Houses near C.G.E. at $1,000 each.

Beautiful Lots on the Wessott property overlooking the Little Lake at right prices. Several new houses for sale at moderate prices. Be sure you see us before buying anything.

A. BROWN & CO.

136 Hunter-st. Phone 128

MEN

If you appreciate

COMFORT, STYLE and DURABILITY

IN YOUR FOOTWEAR,

Wear Dr. A. Reed's Cushion Shoe

You can get them at

R. McWHINNIE'S

PHONE 280. 384 GEORGE-ST.

THE **T. M. & M.** STORE

You Want a New Fall Hat

You had better buy it here. Why? Because you will get the right style, the right make, the right quality and the right price. Few people can judge the quality of a Hat and the chances are when you go to an exclusive hatter, you pay sometimes for the autograph inside.

OUR HATS ARE LIKE OUR CLOTHING THE BEST THAT CAN BE MADE FOR THE MONEY.

We don't make the Hats, but we know who does and when you buy a Hat here, you have the same protection on it that goes with our Clothing.

ONE PRICE TO EVERYBODY

Tully Merrell & Meredith

Outfitters for Gentlemen and their Sons

Large Tents
TO RENT
FOR EXHIBITION PURPOSES

One tent 40 x 80. One tent 30 x 60.
One tent 60 x 80. Three tents 29 x 30.
Three tents 20 x 40. Two tents 15 x 30.
Two tents 15 x 25. Also several tents
12 ft. 6 in. x 12 ft. 6 in. for stands.
Flags and Mottos of all kinds to rent.
Decorations done to order.
Call and order at
J. J. TURNER & SONS
Cor. George, King and Water-sts, Peterborough. Telephone day or night

The Daily Review.

WEDNESDAY, SEPT. 21, 1904.

PHENOMENA OF LIGHTNING

Its Choice of a Pathway of Least Resistance from the Clouds to the Earth.

(Jas. G. Bayles in New York Times.)

A discharge of atmospheric electricity never loses time or wastes energy in going from one point to another. In word, it chooses "the path of least resistance." It may not seem to, but it does—though why the path it chooses should be easier than the one it rejects the observer is not always able to determine, probably because he cannot know all the conditions. The air, if normally dry, is not a good conductor; hence, a spark will usually select, if it finds one, a stream of watery vapor traversing the air and follow that wherever it may lead. Such streams are thrown off by masses of hay drying in a barn, in the steam ascending from a chimney at the bottom of which any hydro-carbon is burning, and in the evaporation of anything which throws off watery vapor. Starting from the clouds, its destination is the only part of the earth's superficial stratum which can hold and dispose of it, the water stratum in the soil at varying depths of 5 to 75 feet. It will not stop until it gets there, and what damage it does on the way may be assumed to express impatience at the resistance it encounters. A tree is a better conductor than the air, and is chosen as the path of the current, if conveniently placed, just as a house, a man or an animal would be; but neither a tree, a house, nor a living creature is a really good conductor, and for this reason it is usually more or less damaged when put to this use. That lightning appears to be so freaky and to do so many eccentric things to what it "strikes," is not because it is erratic. A force which acts in invariable obedience to natural law cannot be that. It simply knows its own business a great deal better than do those who seek to explain its behavior.

All the phenomena of lightning and all its forms are determined, doubtless, by the kind and amount of resistance it encounters. Its light is due to the resistance of the atmosphere. Its noisy and often terrifying but quite harmless accompaniment of thunder, is due to the sudden separation and reunion of bodies of air from sudden heating and cooling, and perhaps in part to the explosion of gases, into which watery vapor is decomposed by the intense heat of electrical flashes, the result of such explosion being their recombination in the proportions of water.

The form of lightning which is unusual and outside the average experience, is the globular or fireball manifestation. These so-called fireballs do very surprising "stunts." When the writer was a boy, and was summering in Morristown, N.J., he saw—or with others thought he saw—a manifestation of globular lightning. The bolt struck the spire of the old First church, facing the green, and knocked its weather vane awry. It passed down the outside of the spire, bobbing from point to point, dropped to the steps leading up to the front door, rolled down them about as rapidly as a football might have done if dropped from a height, jumped into the middle of the road, side stepped from there to the top of a rail fence, danced along this for a hundred feet or so, and exploded with a deafening report. It certainly scared one into rigidity, but did no other harm.

Several years later I was in an upper room in a frame house, occupying what is now the corner of Seventy-ninth-st., and West End Avenue, New York. The only other person in the house was the cook in the kitchen. The house was struck by lightning, apparently on the edge of a porch on the south side. The charge followed a wistaria vine to the ground, scooped out a waggon load of mud from around its roots, and plastered it against the side of the house, passed under the porch, jumping an area some five feet wide, entered the house through a small hole which it made in a brick foundation wall, crossed the south basement, followed a hall past a portable furnace of large size, entered the kitchen through the open door leading into this hall, crossed it, and passed out by way of a closed window, not in line with the hall, taking half the window casing with it. It seemed to me at the time a very foolish performance, but no doubt there was better reason for it than I was able to discover.

"Seal Brand" Coffee

is the choicest blend, put up by the world's largest coffee distributors. If you have never tasted this rich, aromatic coffee, the first cup will be a revelation.

In 1 and 2 pound tins. At all grocers.

Chase & Sanborn, - Montreal

Over the Border

By ... ROBERT BARR.

Author of "Jennie Baxter, Journalist," Etc.

Copyright, 1903, by Frederick A. Stokes Co.

Frances bent her head and struggled with herself to repress undue emotion, but finding that impossible turned abruptly and walked fast down Whitehall.

"Her bright eyes, bless her," said the officer to a comrade, "are not the only ones dimmed with tears for this morning's work."

On reaching the inn Frances thought of waiting for the faithful Vollins, but she had not the heart to meet him nor the inclination to rest another night in the city now so hateful to her. She wrote a letter which was forwarded to him by a messenger, but said nothing of her visit to Whitehall, telling him his estimate of De Courcy had been correct, promising to send the thousand pounds to be replaced in her father's treasury as soon as she reached her home in the north, and asking pardon that his counsel had been declined.

Two hours later Frances was on her way to the north. She paused on Highgate hill and looked back on the babel she had left, vast and dim in the rising mist of the mild spring evening. "Oh, cruel city! Oh, faithless man! The bloodthirst of London may be whetted and not quenched, perjured king of England!" She bowed her head to her horse's mane and wept helplessly.

CHAPTER IX.

William Armstrong rode his splendid black steed like one more accustomed to the polishing of saddle leather than to the wearing out of the same material in the form of boots. Horse and man were so subtly suited, each to each, that such another pair might well have given to some early artist the first idea of a centaur. Armstrong was evidently familiar with the district he traversed, for he evinced no surprise when, coming to the crown of a height, he saw in the valley below him a one storied stone building, whose outhouses and general surroundings proclaimed it a solitary inn, but the horse, less self contained and doubtless more fatigued, thrust forward his ears and gave utterance to a faint whinny of pleasure at the near prospect of rest and refreshment. The hand of the rider affectionately stroked and patted the long black mane, as if in silent corroboration of the animal's eager anticipations.

The young man was as fair as his mount was dark. A mass of yellow hair flowed out from under his Scot's bonnet and over his broad shoulders. A heavy blond mustache gave him a semimilitary air, a look of the cavalier, as if he were a remnant of that stricken band across the border which was fighting for King Charles against daily increasing odds; but something of jaunty self confidence in Armstrong's manner betokened that the civil war raging in England was no concern of his, or that, if he took any interest in it, his sympathies inclined toward the winning side, as indeed was the case with many of his countrymen. His erect bearing, body straight as one of his native pines, enhanced the soldierlike appearance of the horseman, and it needed but a glance at his clear skinned but resolute face and powerful frame to be convinced that he would prove a dangerous antagonist to meet in combat, while the radiant good nature of his frank countenance indicated a merciful conqueror should victory fall to him, as seemed likely unless the odds were overwhelming.

Both prowess and geniality were on the instant of being put to the test as he approached the inn, where a wayfarer is usually certain of a welcome if he has but money in his pouch. A henchman, his tall weapon held upright, stepped out into the road from the front of the closed door before which he had been standing, when he saw that the traveler was about to halt and dismount.

"Ye'll be fur dawnerin' on a bit faurer forret," hinted the sentinel in a cautious, insinuating manner, as if he were but giving expression to the other's unspoken intention.

"A wise man halts at the first public house he comes to after the sun is down," replied Armstrong.

"Ah'm thinkin' a man's no verra wise that stops whaur he's least wanted, if them that's no wantin' him has good airn in their houns."

"Aye, my lad, steel's a bonny argument, rightly used. Whut's a' th' steer here, that a tired man, willing to pay his way, is sent doon th' rod?"

"Weel, ye see, there's muckle folk in ben yonner that has mony a thing ta chatter aboot, an' that's a' Ah ken o't, except that Ah'm ta let nane inside ta disturb them."

"Whose man are you?"

"Ah belong ta th' Yerl o' Traquair."

"And a very good friend of mine the Earl of Traquair is. Will you just go inside and tell him William Armstrong is sitting here on his horse?"

"That wull Ah no, fur if th' king himsel' were ta ask Ah munna let him by th' door. Sa jist tak a fule's advice fur yince and gang awa' ta th' next inn afore it gets darker an' ye're like to lose yer rod amang th' hills."

"I must get something for my horse to eat. He's done and should not be pushed farther. I'll wait outside until their lordships have finished their council."

"Th' stalls are a' fou already, an', if not wi better nags, at least wi the nags o' noblemen, an' Ah'm thinkin' that's neither you nor me."

"The stalls may be fou, but my beast's empty, and I must get a feed of corn, noble or simple. Ye tell the earl it's me and ye'll be thankit."

"Indeed, me braw man, Ah tak' orders fra the yerl himsel' an' fra nane else. Jist ticket yer beast wi' the spur, or Ah'll gie him a jab wi' th' point o' this spear."

The descent of young Armstrong was so instantaneous that the man at arms had no opportunity of carrying out his threat or even of leveling the unwieldy weapon in his own defense. The horseman dropped on him as if he had fallen from the clouds, and the pike rang useless on the rough cobblestones. The black horse showed no sign of fright, as might have been expected, but turned his intelligent head and calmly watched the fray as if accustomed to any eccentricity on the part of his master. And what the fine eyes of the quadruped saw was startling enough. The wide spread limbs of the surprised soldier went whirling through the air like the arms of a windmill in a gale.

Armstrong had grasped him by the waist and turned him end for end, revolving him, Catherine-wheel-wise, until the bewildered wits of the victim threatened to leave him through the action of centrifugal force. By the time the unfortunate sentinel lost all reckoning of the direction in which solid earth lay with regard to his own swiftly changing position he found himself on his assailant's shoulder, gaping like a newly landed trout, and, thus hoisted aloft, he was carried to the closed door, which a kick from Armstrong's foot sent crashing inward. The intruder flung his burden into the nearest corner of the large room as if he were a sack of corn. Then, facing the startled audience, the young man cried:

"Strong orders should have a stronger guard than you set, gentlemen. I hold to the right of every Scotsman to enter a public dram shop when he pleases."

A dozen amazed men had sprung to their feet, oversetting a chair or a stool here and there behind them and here and there a flagon before them. Eleven swords flashed out, but the upraised right hand of the chairman and his commanding voice caused the weapons to hang suspended.

"The very man! The very man we want! Will, where have you dropped from?"

"From the back of my horse a moment since, as your henchman here will bear witness, Traquair."

"Armstrong, your arrival at this juncture is providential. That's what it is, providential!"

"It must be, my lord, for you did your best to prevent it. Your stout pikeman would not even let you know I was within call, so I just brought him in to give the message properly."

The sentinel had by this time got on his feet and was staring at the company like one dazed.

"Where's your pike?" demanded Traquair.

"On the stanes ootside, ma lord."

"Very well, go out and lift it, and see that you hold a better grip of it when the next man comes along. Attend to Armstrong's horse and keep an eye up and down the road."

To be continued.

LINDSAY MERCHANT INJURED.

Thrown Out By Runaway and Found Unconscious on Road.

Lindsay, Ont., Sept. 21.—Yesterday afternoon A. Primeau, grocer and butcher, and for 25 years a prominent business man of this town, drove out into the county west of here for a load of produce.

Last night two bicyclists found him lying unconscious on the Little Britain road, a short distance from town.

He was brought to the Ross Hospital, where he now lies unconscious as a result of severe concussion of the brain.

His horse had run away and thrown him out.

His recovery is very doubtful.

Gun's Recoil Upset Canoe.

Port Arthur, Sept. 21.—V. Mill, a Nova Scotian, was drowned by his canoe upsetting in Neebing River yesterday morning. He and companion went out duck shooting. Both men fired at a bird and the recoil of the gun upset the boat. Neither could swim. One man grabbed the boat and held on until he reached shore.

Rolled Under Fender.

Ottawa, Sept. 21.—Joseph Derrie of Maxville, Ont., an excursionist to the fair, lies in a precarious condition in the Protestant Hospital as the result of a street car accident. He was caught under the fender and dragged a considerable distance. He is about 22 years of age.

Loses His Right Hand.

Peterboro, Sept. 21.—Burns Doble, a young man whose home is in Sunderland, had his right hand taken off here yesterday afternoon while working at the Peterboro Canoe Factory. He was engaged in running one of the planers when his hand became caught in the rollers. He is about 22 years of age and had been in town for two months.

Eight Passengers Injured.

Winnipeg, Sept. 21.—The eastbound Imperial Limited ran into the westbound Transcontinental Express at Medicine Hat yesterday. Eight passengers were injured, though none seriously. The cow-catchers on both engines were badly damaged, and the cars of the trains more or less damaged. The explanation given by the engineer of the limited was that steam issuing from an engine on a side-track had obscured his view of the signals and the Transcontinental standing before the station.

Freights Collide in Fog.

Forest, Sept. 21.—During a heavy fog yesterday morning about one o'clock a freight train, westbound, ran into the rear of another freight train, near the town line crossing. One engine was derailed and a cattle car was thrown into the ditch. No one was injured except Brakeman J. J. O'Rourke, who received a slight injury to his nose.

FROSTS NIP WESTERN GRAIN.

Average Wheat Yield Will Not Be More Than 16 Bushels.

Winnipeg, Sept. 21.—Heavy frosts were general throughout the west Monday night, ranging from 2 to 8 degrees, practically no district escaping. Although the great bulk of wheat is now in, certain sections in Saskatchewan and Northern Assiniboia have still a considerable percentage to harvest.

According to the C. P. R. weekly crop reports, given out yesterday, wheat growers all over the country are being greatly handicapped by the rains of the past week. In some parts it has been raining continually for the past four or five days, while in other places, frequent showers are putting a complete stop to threshing. As a result, at some points, from 5 to 25 per cent. of wheat and oats still remains to be harvested.

Many sections of country were not visited by rust at all, but at many of these places frost has nipped the grain considerable, although, in no instance, in comparison to injury by rust. It would appear that the average yield of wheat will not reach higher than 16 bushels to the acre. Some points show a yield as high as 30 bushels, with oats averaging up to 40 bushels, but these places are extremely rare.

C.P.R. After Another Line.

Tillsonburg, Sept. 21.—C. C. L. Wilson of Ingersoll, vice-president; J. H. Teall, general manager, and W. A. Dowler, solicitor, of the Tillsonburg, Lake Erie and Pacific Railway Company, and A. L. Hirtzburg, engineer of the western division, and A. L. McMurchy of Toronto, solicitor of the C.P.R., met here yesterday and discussed the matter of the leasing of the T., L. E. & P. Line by the C.P.R. Co. The officials declined to give information for publication. Another meeting will be held at an early date to settle the matter.

Lady Teacher's Suicide.

Ottawa, Sept. 21.—Miss Harmon, principal of the Harmon School for Ladies, committed suicide Monday night by jumping off the Alexandria Bridge. She was evidently mentally deranged, as a note in her pocket read: "Dr. McCarthy has killed me with his theories about keeping boarders. Take my body to Rogers' morgue, Rideau street, and from there to Montreal to Kate." She jumped off the bridge into the Ottawa River about 10 o'clock, and her body was recovered yesterday morning.

ABSOLUTE SECURITY.

Genuine

Carter's Little Liver Pills.

Must Bear Signature of

Brent Good

See Fac-Simile Wrapper Below.

Very small and as easy to take as sugar.

CARTER'S LITTLE LIVER PILLS.

FOR HEADACHE.
FOR DIZZINESS.
FOR BILIOUSNESS.
FOR TORPID LIVER.
FOR CONSTIPATION
FOR SALLOW SKIN.
FOR THE COMPLEXION

Purely Vegetable.

CURE SICK HEADACHE.

CANADIAN PACIFIC

SPECIAL EXCURSIONS

FROM

PETERBOROUGH

—TO—

Detroit	$8.90	Cincinnati	$15.15
Bay City	9.80	Grand Rapids	11.65
Chicago	14.70	Saginaw	9.70
Dayton	14.65	Columbus	14.85

Indianapolis, $16.65

Cleveland $8.65 to $15.60, according to route

St. Paul and Minneapolis, $37.70 or $41.20 according to route.

Good going Sept. 22, 23 and 24, returning until October 10th, 1904.

T. R. BODDY,
City Passenger Agent,
343 George-st., Peterborough.

A. H. NOTMAN,
Gen. Pass. Agent,
Toronto.

GRAND TRUNK RAILWAY SYSTEM

CENTRAL CANADA EXHIBITION, OTTAWA

Single Fare for Round Trip good going Sept. 16th to 24th $4 60 good going 20 22nd, and 23rd

All tickets valid returning until Sept. 26th.

LOW RATE EXCURSIONS

Going Sept. 22, 23 and 24

DETROIT	$8 90	COLUMBUS	$13 90
PT HURON	7 60	DAYTON	14 60
CHICAGO	14 70	INDIANAPOLIS	16 10
SAGINAW	9 70	CINCINNATI	16 20
BAY CITY	9 90	GRAND RAPIDS	11 65

Cleveland via Buffalo and C & B Steamers $8 65 via Nickle Plate $9 70 Cleveland via Detroit and D & C Steamers $11 60 via Lake Shore $15 60 St Paul or Minneapolis via Chicago $37 70 via Northern Nav Co $41 20

All tickets valid returning until October 10

HARVEST EXCURSIONS

$30.00 to $40.00

To points in Manitoba, Assiniboia, Saskatchewan and Alberta. Good going Sept. 27th. Valid returning until Nov. 28th

—TO THE WEST—

Reduced one way rates to points in British Columbia, California, Colorado, Idaho, Montana, Oregon, Utah, Washington. On sale daily until Oct. 15th.

World's Fair St Louis **$21.50 Round Trip** with stop over privileges at Chicago, Detroit and intermediate Canadian Stations.

For tickets illustrated literature, regarding World's Fair, and full information, call on

W. BUNTON
C.P. & T.A.

F. SANDY
Station Agent.

Nelson & Stapleton
Real Estate Agents
387 Water-st. Phone 325.

Property for sale, purchase or exchange.

Toronto Savings & Loan Company

NOTICE is hereby given that a quarterly dividend for the three months ending Sept. 30th, 1904, at the rate of

Six Per Cent

(6%) PER ANNUM

has this day been declared upon the Capital Stock of this institution, and that the same will be payable at the offices of the Company, No. 437 George-st., Peterborough, Ont., on and after

Saturday, 1st day of Oct., 1904

The transfer books will be closed from the 20th to the 30th of Sept., both days inclusive.

By order of the Board,
W. G. MORROW.
Manager.

Peterborough, Sept. 20th, 1904.

Architecture

E. M. STOREY
ARCHITECT, ETC., 172 Wellington Street, Kingston, Ont. All orders promptly attended to and guaranteed satisfactory in every particular.

Medical

T. POPHAM McCULLOUGH
M. D., EYE, EAR, NOSE AND THROAT Office - Removed to No. 146 Brock Street, Peterborough

Dental

DR. H. A. WOOD
DENTIST
Dental Rooms No. 403½ (upstairs) George St. opposite Adam Hall's. Phone No. 20. Day or night.

DR. R. F. MORROW
MASTER OF DENTAL SURGERY, and Gold Medalist, R. C. D. S. Office in his old stand over China Hall, Room No. 1, Corner of George and Simcoe Streets.

Legal

R. E. WOOD
BARRISTER, SOLICITOR, ETC. Office in the Bank of Commerce Building. MONEY TO LOAN.

W. H. MOORE
BARRISTER, SOLICITOR, in the Supreme Court, etc. Office—Corner of George and Hunter Streets, over Bank of Toronto.

D, O'CONNELL
BARRISTER, SOLICITOR, ETC. Office 154½ Hunter Street, two doors West of Post Office, Peterborough. MONEY TO LOAN.

HALL & HAYES
BARRISTERS, SOLICITORS & NOTARIES PUBLIC, Hunter Street, Peterborough, next to English Church. MONEY TO LOAN at the lowest rates of interest.
E. H. D. HALL. LOUIS M. HAYES

HALL, MEDD & DAVIDSON
Successors to Stratton & Hall.
BARRISTERS, SOLICITORS, ETC., Peterborough, Ont. Office—Corner of Hunter and Water Streets, over Bank of Commerce.
E. H. HALL S. T. MEDD W. S. DAVIDSON

EDMISON & DIXON
BARRISTERS, SOLICITORS, ETC. Office in Claxton's Block, Corner Hunter and George Streets, over Dickson's Store.

DENNISTOUN, PECK, KERR & STEVENSON
BARRISTERS, SOLICITORS, NOTARIES, ETC., 415 Water Street, Peterborough.
R. M. DENNISTOUN F. D. KERR
E. A. PECK A. STEVENSON

Money

ROGER & BENNET
BARRISTERS, SOLICITORS, ETC. 356 Water Street, Peterborough Telephone No. 131.
MONEY AT EASY TERMS 5 PER CENT.

ONTARIO BANK
PETERBOROUGH BRANCH
General Banking Business Transacted

SAVINGS BANK DEPARTMENT
HIGHEST RATES OF INTEREST allowed on deposits of $1.00 and upwards. Corner Water and Simcoe Streets.
JOHN CRANE Manager

THAT MOWER

Needs sharpening. The grass shows it. Bring the mower to us. We understand the troubles of lawn mowers and can offer relief.

RUBBER ROLLS for Wringers, and TIRES for Baby Carriages.

Metherel's
CYCLE WORKS.
223-5 Hunter-st.

The Daily Review.

WEDNESDAY, SEPT. 21, 1904.

HUGH CLARK CAN BOAST

Says Chief Justice in Dismissing Petition Against Him.

Liberal Petitioner Had No Evidence Whatever to Support His Charges of Corruption—The Court Congratulates Major Clark, M.P.P., Upon the Purity of His Election and Absence of Outside Interference.

Walkerton, Ont., Sept. 21.—Major Hugh Clark, M.P.P., for Centre Bruce, is confirmed in his seat. The hearing of the protest against his election only occupied ten minutes yesterday morning.

Mr. Hartley H. Dewart, K.C., appeared for the petitioner, Dr. J. M. Stewart, of Chesley, the defeated candidate. Mr. E. A. Du Vernet and Mr. Arthur George, of Chesley, with Lieut.-Col. Scott, of Walkerton, represented Major Clark.

Chief Justice Moss and Mr. Justice Street, presided.

Unable to Prove Corruption.

Mr. Dewart informed the Court at the outset that the petitioner, while satisfied there had been corruption, was unable to prove it and would offer no evidence.

Mr. Du Vernet took issue as to any evidence of corruption. "I have gone into the evidence carefully," he said, "and have been unable to find anything to support any charge of corruption. Mr. Clark's expenses were only $73.10. He took the precaution of allowing no outsiders to interfere with the campaign. He thought the people of this community should attend to this matter themselves, and he feels they did so without interference and in most cases without canvass."

Mr. Justice Street—"What was the majority?"

Mr. Du Vernet—"Forty-four."

Congratulated By the Court.

"In view of the statements of counsel," said the Chief Justice, "nothing remains for us to do, but order the dismissal of the petition with costs. The result shows the value of the prudence that has been pursued by the respondent in this case by relying on the support of his friends and the voters and not seeking outside assistance, or, as perhaps it may be termed in some cases, interference. It must be gratifying to him to find that by his own unaided efforts he has succeeded in carrying the constituency. With regard to what has been said about corrupt practices we have to assume that none can be proved or they would be presented to the court. The election was of a pure character, and as far as we can see the respondent can boast of it. The fact that the majority was small and that the petitioner had no evidence to offer contradicts the idea of there having been any corruption."

Major Clark was warmly congratulated by his friends. He makes the second Conservative against whom the protest proceedings have failed in the present series.

NORTH YORK PETITION.

Hon. E. J. Davis on the Stand—How Elias Pegg Lost Money and Others Found It.

Newmarket, Sept. 21.—The trial of the North York election petition against the return of Hon. E. J. Davis was begun here yesterday before Chancellor Boyd and Justice Teetzel.

Hon. E. J. Davis on Stand.

The first witness after the purely formal proceedings as to date of election, reading of writ, etc., was the respondent, Hon. E. J. Davis, who stated that he was returned at the bye-election on Feb. 29, 1903, by a majority of 449. In the course of his examination, Mr. Davis accepted responsibility for Duncan Marshall, but knew nothing of the Central Liberal Association.

The denial of agency, of bribery, of corrupt practices, the forgetfulness of all the incidents of the election campaign that were not wholly pure, were the means adopted by the Minister to meet the assertions of petitioner's counsel.

A number of witnesses gave testimony as to who were Liberal workers.

Lieut.-Col. Lloyd knew George Heise, but had not canvassed votes with him. In reply to Mr. Alyesworth, Col. Lloyd explained the tenancy of the room in which the committee met, and which he had rented, and sub-let to the association, and for the rent of which and for fuel he had been paid $47.25.

Sir William on the Stand.

The court adjourned at 1.10 for an hour, and on reassembling, Sir William Mulock was called. A Dominion election in North Ontario was being conducted concurrently with the North York election. He did not know J. D. Thompson. Mr. Blackstock undertook that any further charge against Sir William would be withdrawn, and did not require his further attendance.

W. C. Widdifield, secretary of the Reform Association, stated that there was no specific membership. He had to rely on the assistance of such prominent Liberals as volunteered. He knew Somerville, who was a member of the central committee, Heise, Cane, Pegg, Winch and William Maclure he knew, as workers. Others also testified to the names of those who took an active part in the election.

Elias Pegg's Story.

Elias Pegg swore he had heard the day of the election that a statement was made that Henry Hodge had got $6 from him to vote for Davis. Pegg had gone to him and asked him if he had made such a statement. Hodge admitted he had, and Pegg said he had lost $5, and if Hodge had found it he wanted it back.

Henry Hodge swore that by an arrangement with Pegg the latter had come over to his place the next day and Pegg said he had got the money. They went into the stable, and Pegg took out his pocket-book and rolled some money up in a ball. He said:

"You must find the money."

"All the trouble I had to find it was to turn and pick it up," said the witness.

There were a five and a one dollar bill. Pegg said he would try and get Hodge more next time.

"What about Will Andrews?" He was just going there.

"You might get Solomon Staley for $5."

"I got him for less than five."

Hodge took the $5 he got to Thomas Brunton. He told Pegg that Brunton had the money, and Pegg left the house, saying he was going for it. He never went.

T. M. Brunton produced the bills which Hodge had given him 18 months before. He had preserved them carefully, and the $5 showed the familiar brown back.

Harry Stickwood said that as a result of a convention Pegg put $2 into his hand.

"When a man shoves money in your hand, anybody would take it," said the witness, when cross-examined. It made no change in his opinion, however, and he voted for Lennox.

J. M. Boyd of Owen Sound, was called just before 6 o'clock, in connection with charge 24, to prove the identity of William J. Robinson. He was the same man on whose corrupt practice the election had been voided in Owen Sound on Nov. 21, 1902. He recognized him as present in court, and also his photograph.

The court was adjourned at 6 o'clock until 9.30 this morning.

BASEBALL ON TUESDAY.

The Eastern League.

At Rochester—Providence v. Rochester game postponed on account of rain.

At Buffalo— R.H.E.
Buffalo ....1 0 0 0 0 0 0 0 0 0—0 12 2
Baltimore ......0 0 0 0 0 0 2 2 1 0—5 15 3

Batteries—Yerkes and McAllister; Adkins, Burchell and Byers. Umpire—Kelly. Attendance—2429. (Called on account of darkness.)

At Toronto—Newark-Toronto game postponed on account of rain.

At Montreal—Jersey City-Montreal game postponed; wet grounds.

National League Scores.

At New York—Cincinnati-New York game postponed; rain.

At Boston— R.H.E.
St. Louis ....3 0 0 0 0 1 0 0 0—4 10 1
Boston ....0 0 1 0 0 0 0 0 0—1 6 3

Batteries—O'Neill and Grady; McNichol and Moran. Umpire—Emslie. Attendance—[illegible].

At Brooklyn, first game— R.H.E.
Pittsburg ....0 0 0 2 0 0 0 0 1—3 6 1
Brooklyn ....0 0 0 0 0 0 3 1 0 *—4 10 2

Batteries—Case and Phelps; Jones and Bergen. Umpires—Moran and O'Day.

Second game— R.H.E.
Pittsburg ....1 0 0 0 0 0 0 0—1 6 0
Brooklyn ....1 0 0 0 0 0 0 0—1 5 0

Batteries—Robertaille, Archer and Phelps; Mitchell and Ritter. Umpires—Moran and O'Day. Attendance—2000. (Called on account of rain.)

American League Results.

At Chicago—Detroit-Chicago game postponed on account of cold weather.

At Boston— R.H.E.
Boston ....3 0 1 4 2 0 1 1 *—11 12 0
Philadelphia ..0 0 1 0 0 0 0 0 0— 1 7 1

Batteries—Young and Criger; Bender, Fairbanks and Schreck. Umpire—Sheridan. Attendance—6722.

At St. Louis, first game— R.H.E.
St. Louis ....0 0 0 0 0 0 0 1 0 *—1 5 0
Cleveland ....1 0 0 1 0 0 0 0 0 0—2 7 1

Batteries—Howell and Sugden; Rhoades and Bemis. Umpires—O'Loughlin and King.

Second game— R.H.E.
St. Louis ....0 0 0 0 0 0 0 1 0 *—1 5 1
Cleveland ....0 0 0 0 0 0 0 0 0 0—0 6 0

Batteries—Sievers and Kahoe; Moore, Donahue and Outlaw. Umpires—O'Loughlin and King. Attendance—1797.

At Washington, first game— R.H.E.
Washing'n ..0 0 0 0 0 0 0 0 0 0 0—3 6 3
New York..0 0 0 0 0 0 1 1 0 0 1—3 10 3

Batteries—Jacobson and Kittredge; Orth, Chesbro and McGuire. Umpire—Connolly.

Second game— R.H.E.
Washington ....0 0 0 0 0 1—1 3 1
New York ....3 0 2 0 0 0—5 8 2

Batteries—Hughes and Clarke; Chesbro and McGuire. Umpire—Connolly. Attendance—[illegible]. (Called on account of darkness.)

John Brown Re-Nominated.

Listowel, Sept. 21.—At a fairly attended convention of North Perth Liberals here yesterday, John Brown was re-nominated as candidate for the Local House. There was no enthusiasm.

THE MARKET REPORT

Peterborough Market

WHEAT	
Wheat	$ 0 90 to 1 00
FLOUR AND MEAL	
Flour, family, cwt.	$ 2 50 to 2 75
Flour, bakers' cwt.	2 90 to 3 00
COARSE GRAIN	
Barley, per bushel............	0 40 to 0 43
Peas, small.	0 60 to 0 70
Peas, mammies	0 60 to 0 70
Oats......	0 24 to 0 25
Buckwheat..............	0 45 to 0 50
Rye...	0 40 to 0 48
WOOL AND HIDES	
Wool, unwashed...............	0 06 to 0 07
Fleece Wool..................	0 11 to 0 18
Veal Calf Skins.	0 08 to 0 10
Deacons	0 40 to 0 50
Beef Hides, per cwt.	6 50 to 7 00
Sheepskins..................	0 50 to 0 60
MEAT, POULTRY AND DAIRY PRODUCE	
Beef by the ½, per cwt.	6 00 to 8 00
Mutton, per lb.....	0 08 to 0 10
Lamb, quarter, per lb.	0 10 to 0 12½
Dressed Hogs, per cwt	7 50 to 8 00
Pork by the ½, per lb........	0 10 to 0 11½
Lard..........................	0 12 to 0 14
Chickens, per pair............	0 70 to 1 00
Ducks, per pair..............	0 60 to 1 00
Geese, each..................	0 80 to 1 25
Turkeys, each................	1 00 to 1 50
Butter, fresh roll, per lb......	0 18 to 0 20
Butter, crock................	0 16 to 0 18
Eggs, per doz................	0 17 to 0 22
LIVE STOCK	
Cattle, exporters.............	0 4 to 0 04½
Choice butchers, steers & heifers	0 3½ to 0 03¾
Light heifers and cows.........	2 50 to 3 00
Feeders, 1000-1100	3 00 to 3 25
Stockers	0 02 to 0 02½
Hogs, select, 120-160..........	4 90 to 5 00
Fats and heavies	5 00 to 5 25
Lights........................	4 25 to 4 75
Sows.........................	2 00 to 3 25
Stags	0 1½ to 0 02
Sheep	3 25 to 3 75
Lamb, per lb..................	0 04 to 0 05
GENERAL	
Potatoes......................	0 75 to 0 80
Carrots......................	0 40 to 0 45
Wood, hard	6 50 to 8 00
Wood, soft..	3 00 to 5 00
Straw, per load...............	2 00 to 3 00
Tallow, rendered, per lb.......	0 06 to 0 08
Hay, timothy, per ton	8 00 to 9 00
Hay clover, per ton	7 00 to 8 00

Grain Markets Firmer—Wheat Prices Recover—Live Stock Markets—The Latest Quotations.

Tuesday Evening, Sept. 20.

Liverpool wheat futures closed to-day ¾d to ⅞d higher than yesterday and corn futures ¼d to ⅜d higher.

At Chicago Sept. closed 1½c higher than yesterday; Sept. corn 1½c higher and Sept. oats ½c higher.

FOREIGN MARKETS.

London, Sept. 20.—Closing—Corn—Spot quiet; quotations American mixed, no stock. Flour—Spot quotations, Minn. pattent 28s. Wheat on passage—Buyers indifferent operators. Corn on passage—Quiet, but steady.

Paris—Closing—Wheat—Tone firm; Sep. 23f 65c, Jan. and April 23f 5c. Flour—Tone firm, Sep. 31f 60c, Jan. and April 32f 60c.

LEADING WHEAT MARKETS.

	Sept.	Dec.
New York	$1.14¼	$1.12¾
Duluth	1.18¾	1.09¾
St. Louis	1.10½	1.11¾
Toledo	1.13½	1.14¾
Detroit	1.14½	1.16½

TORONTO ST. LAWRENCE MARKET.

Grain—

Wheat, white, per bush. ..	$1 04 to	$1 06
Wheat, red, bush......	1 04	1 06
Wheat, spring, bush ...	1 00	....
Wheat, goose, bush....	0 90	....
Beans, bush	1 35	....
Barley, bush..	0 46	0 50
Oats, bush	0 35	0 40
Rye, bush	0 57	....
Peas, bush	0 35	....
Buckwheat, bush	0 47	0 48

LIVERPOOL GRAIN AND PRODUCE.

Liverpool, Sept. 20.—Closing—Wheat—Spot nominal; futures firm; Sept., 7s 4⅝d; Dec., 7s 0⅝d. Corn—Spot America mixed easy, 4s 6⅛d; futures firm; Sept., 4s 4⅛d; Dec., 4s 3⅛d.

Bacon—Short rib firm, 51s; long clear middles, light firm, 52s; long clear middles, heavy, firm, 50s 6d; short clear backs steady, 46s. Lard—Prime western firm, 36s; American refined firm, 37s 6d. Turpentine—Spirits quiet, 38s 9d.

Receipts of wheat during the past three days 280,000 centals, including 84,000 American.

Receipts of American corn during the past three days 175,800 centals. Weather fine.

NEW YORK DAIRY MARKET.

New York, Sept. 20.—Butter—Firm; receipts 14,025. Street prices: extra creamery, 19½c to 19¾c; official prices: state dairy, common to extra, 13c to 18½c. Cheese—Firm, unchanged; receipts 5987. Eggs—Quiet and unchanged; receipts 15,185.

CATTLE MARKETS.

Cables Firmer—Hogs Active and Firm in U.S. Markets.

London, Sept. 20.—Cattle are firmer at 10c to 12½c per lb.; refrigerator beef, 8¾c to 9½c per lb. Sheep 10½ to 11½c, dressed weight.

TORONTO LIVE STOCK.

Receipts of live stock were 102 car loads as reported by Messrs. Fox & Hay of the C. P. R. and G. T. R., composed of 1513 cattle, 980 hogs, 2100 sheep and lambs, 320 hogs, 111 calves.

There seemed to be no demand for shipping cattle, and had there been any dealers wanting them they could not have got any of choice quality. There may have been one or two loads that were intended for exporters, but they were bought up as feeders. Export bulls, of which there were several, sold at $2.75 to $4.25 per cwt. One choice quality 2-year-old bulls, bought by W. H. Dailey, weighing 1470 lbs., sold at $4.00 per cwt., but this was the best quality bull seen on the market in months.

There were few good quality butchers cattle offered and only a limited number brought over $4 per cwt. The highest sale reported was for a picked lot of 3 weighing 1050 lbs. each at $4.37½, sold by Maybee Wilson; Corbett, Henderson & Mayne sold two weighing 1100 lbs. each at $4.25; and McDonald & Maybee sold 24 weighing 1170 lbs. each at $4.25, and one lots of 26, averaging 1050 lbs. each, at $4.15 per cwt., and another lot of 5 cattle at $4.00; and Maybee & Wilson sold a lot of 26, weighing 1050 lbs. each at $4.12½ per cwt. Medium sold at $3.50 to $3.75; common sold at $3 to $3.25 and inferior rough at $2.50 to $2.75 per cwt.

The bulk of offerings of feeders and stockers, which was large, were of common to inferior quality, only a limited number of choice lots being offered. Trade was good for the best qualities, but slow for inferior lots. Feeders weighing from 900 to 1050 lbs. each sold all the way from $3.60 to $3.90 per cwt.; those weighing 800 to 900 lbs., $3 to $3.40; stockers of good quality $2.75 to $3 for those weighing 600 to 700 and inferior qualities at $2.25 to $2.50. Distillery bulls, 1100 to 1300 lbs. each, at $2.75 to $3.12½ per cwt.

There was a liberal supply of milch cows and springers, many of which were of medium to good quality. The demand for them was good and prices ranged from $30 to $50 each. The bulk of offerings sold from $35 to $45 each.

The demand for veal calves was good for all of good to choice quality. Prices ranged from $3.50 to $5.25 per cwt. for the general run, with extra choice quality at $5.50 per cwt.

The run of sheep and lambs was large, over 2000 being sold. Sheep were firm at on Saturday last. Mr. Harris reports at $3 to $3.25 per cwt.; culls sold at $2.50 to $2.80 per cwt. Lambs sold at $4.12½ to $4.55 per cwt., the bulk going at about $4.40 per cwt. While the trade was reported as being good for sheep, the lamb trade was reported as being much slower.

Deliveries of hogs were not large and prices were easy at the decline reported on Saturday last. Mr. Harris reports reports the quality as not being good, in many instances he had to cull out a large percentage of lean stubble hogs, with little or no fat on them. Price for selects was $5.15, lights and fats $4.90 per cwt.

EAST BUFFALO CATTLE MARKET.

East Buffalo, Sept. 20.—Cattle—Receipts 800 head; steady; prices unchanged.

Veals—Receipts 100 head; 25c lower, $4.50 to $7.75.

Hogs—Receipts 4000 head; active and stronger for good, slow on common; heavy and mixed, $6.40 to $6.50; Yorkers, $6.25 to $6.45; pigs, $5.90 to $6.15; roughs, $5.35 to $5.65; stags, $4 to $4.75; dairies and grassers, $5.90 to $6.25.

Sheep and Lambs—Receipts 7900 head; sheep steady; lambs dull, 15c lower; lambs, $4.50 to $6; yearlings, $4.50 to $4.75; wethers, $4.25 to $4.50; ewes, $3.85 to $4; sheep mixed, $2 to $4.

NEW YORK LIVE STOCK.

New York, Sept. 20.—Beeves—Receipts, 1001. Prices about steady for steers; bulls slow and weak; fat cows easier. Native steers, $3.85 to $5.50; half breeds, $4; bulls, $2.50 to $3.25; cows, $1.25 to $3.25; fat Virginia cows and heifers, mixed, $3.65.

Calves—Receipts 1282. Veals weak to lower; grassers easier; veals, $4.50 to $8.25; tops, $8.50; culls, $4; grassers and buttermilks, $2.50 to $3.25; westerns, $3.60 to $4.25; dressed calves, barely steady.

Sheep and Lambs—Receipts 4697; sheep steady; lambs slow to 10c lower; sheep, $2.50 to $3.25; export do., $4.50; culls, $2 to $2.25; lambs, $5 to $6.10; one deck, $6.25; culls, $4 to $4.50; Canada lambs, $5.37½ to $6.

Hogs—Receipts 4450; market firm; state and Pennsylvania hogs, $6.25 to $6.60.

CHICAGO LIVE STOCK.

Chicago, Sept. 20.—Cattle—Receipts 11,-00; Texans 900, westerns 4000; market steady; others slower; good to prime steers, $5.50 to $6.15; poor to medium, $3.50 to $5.15; stockers and feeders, $2.25 to $4; cows, $1.50 to $4.50; heifers, $2 to $4.25; canners, $1.50 to $2.40; bulls, $2 to $4.10; calves, $3 to $6.25; Texas fed steers, $3.50 to $5; western steers, $3.25 to $4.65. Hogs—Receipts 12,000; market steady; mixed and butchers', $5.60 to $6.22; good to choice heavy, $6 to $6.32; rough heavy, $5.60 to $5.90; light, $5.85 to $6.20; bulk of sales, $5.85 to $6.10. Sheep—Receipts 25,000; sheep steady; lambs weak; good to choice wethers, $3.60 to $4.15; fair to choice mixed, $3.20 to $3.75; native lambs, $4 to $6.

ECZEMA ON LEG FOR TEN YEARS

Would Scratch Till the Blood Flowed—Entirely Cured by Dr. Chase's Ointment.

Mrs. Hiram Frey, Norwood, Ont., states—"I was troubled for ten years with eczema on one leg. The itching was terrible, and when scratched the blood would come. The doctors could not cure me. Fortunately I heard of Dr. Chase's Ointment, and its persistent use has completely cured me. There is now no trace of the disease left.

My little girl two years old, has also been cured of Eczema by Dr. Chase's Ointment. Her face was a mass or sores and we had to bandage her hands to keep her from scratching it. Today her face is clear of even the scars which the ugly sores made, and she is thoroughly cured. I am glad of an opportunity to let people know what a blessing Dr. Chase's Ointment has proved itself to us."

Dr. Chase's Ointment, 60 cents a box, at all dealers, or Edmanson, Bates & Co., Toronto.

DISTRICT FALL FAIRS

Date and Place of the Annual Fall Fairs.

The following is a list of some of the surrounding township and county fall fairs, and the date and place of holding same:

PETERBOROUGH INDUSTRIAL AT PETERBOROUGH, SEPT 26-28.
Lindsay Central, Lindsay, Sept. 22-24.
Haliburton Fall Show, at Haliburton, Tuesday, Sept. 20.
North Victoria, at Victoria Road, Sept. 20-21.
Cobourg, Sept. 22.
Orillia, Sept. 24.
Barrie, Sept. 27.
Bobcaygeon, Sept. 28-29th.
Kinmount Fall Show, on Tuesday and Wednesday, Sept. 27-28.
Bowmanville, Sept. 28.
Whitby, Sept. 28-29.
Campbellford, Sept. 29.
Bobcaygeon, Sept. 28-29.
Bracebridge, Sept. 29.
Midland, Sept. 30.
Minden Fall Show, at Minden, on Tuesday, Oct 4th.
Port Hope, Oct. 4-5.
North Hastings, Tuesday and Wednesday, Oct. 4 and 5.
Gravenhurst, October 6.
Millbrook, Oct. 6-7.
Norwood, Oct. 12.
Fenelon Falls, Oct. 12-13.
Otonabee Show at Keene Oct. 4-5

Piles To prove to you that Dr. Chase's Ointment is a certain and absolute cure for each and every form of itching, bleeding and protruding piles, the manufacturers have guaranteed it. See testimonials in the daily press and ask your neighbors what they think of it. You can use it and get your money back if not cured. 60c a box, at all dealers or Edmanson, Bates & Co., Toronto.
Dr. Chase's Ointment

Guessing at the heat of an oven spoils more food than inexperienced cooks. Dainty pastry and delicate cakes are ruined if the oven is too hot or not hot enough. The oven thermometer of the Imperial Oxford Range does away with all guesswork. The least experienced can tell to a certainty when the oven is ready for baking or roasting. Every housekeeper will appreciate this convenience of the

Imperial Oxford Range

Most cooking failures may be traced to the fact that you don't know your oven. With the Imperial Oxford Range you know that the heat of the oven is evenly distributed and its exact temperature.

Write for the Imperial Oxford booklet. Or better still, will you call at one of our agencies and see the stove itself?

The Gurney Foundry Co.
Limited
Toronto, Canada
Montreal, Winnipeg
Vancouver

FOR SALE BY
GEORGE H. HUTCHISON, PETERBOROUGH

North St., at Delaware Ave.

The Lenox Hotel
IN BUFFALO

High-Grade Modern Construction. Fire-proof throughout. European plan. Rates $1.50 per day and upward. Room reservations can be telegraphed at our expense

GEORGE DUCHSCHERER
PROPRIETOR

Coal for Sale

SEE ME BEFORE BUYING YOUR COAL.

We Buy All Kinds of Junk
AND PAY THE HIGHEST MARKET PRICES.

Geo. Stevens

Don't Allow

the chance passer by to occupy your telephone line any more than you would allow him to block the entrance to your store. When you do allow it others run the tead "YOUR LINE'S BUSY"

Public telephone stations are for this class of business.

THE BELL TELEPHONE CO.
Limited.

Take home some fresh G B Chocolates

See one of our lovely souvenir boxes—they are very much appreciated as a gift and are very acceptable.

T. H. Hooper
TWO STORES
George and Brock-sts. Geo., near Charlotte

KAWARTHA LAKES

THE TRENT VALLEY
NAVIGATION CO., Limited.

BOBCAYGEON, STURGEON POINT, LINDSAY
EXCURSION
Sept. 1st to October 1st

Bobcaygeon, Leave 6.15 a.m. and 3.10 p.m
Sturgeon Point, " 7.15 a.m. and 4.10 p.m
Lindsay, Arrive 8.40 a.m. and 5.30 p.m
" Leave 11.00 a.m. and 5.45 p.m
Sturgeon Point, " 12.10 p.m. and 6.50 p.m
Bobcaygeon, Arrive 1.15 p.m. and 8.10 p.m

During June, July, August and September Saturday's boat will await arrival of evening train from Toronto.

HIGHEST CASH PRICE
PAID FOR
Furs, Skins, Hides, Tallows, also Junk
OF ALL KINDS

T. GEORGE HOLMES
Cor. Simcoe and Bethune-sts.

IF you think of having something printed and have it well done, see the Review Job Department. Suggestions, Designs. Every care taken to please you.

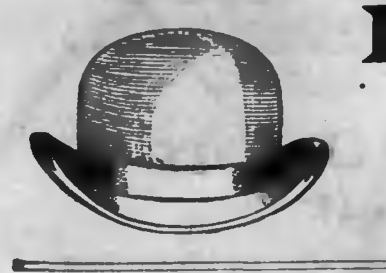

Ready for Your Approval

Fall Style Hats

CORRECT STYLE, SUPERIOR QUALITY —AND— YOU GET SATISFACTION

"Christy's" "Hawes" "Borsalino" "Roeloffs"

CHRISTYS' LONDON

"Scott's" "Lomes" "Stetson" "Pitt"

Are our agency Hats. When you see these you see the best the world affords in Men's Headwear.

New effects.—Rakish shapes for the young fellows, conservative styles for the older fellows, but every one the proper mode. Ask to see our $2.00 and $2.50 specials.

Might say our Men's Furnishings stock is replete with all that's new, correct and high quality for Fall of 1904.

Thos. Barrie & Co.

Furs, Hats, Furnishings.

DIAMOND HALL.

WATCHES ARE RUINED

Did it ever occur to you that more Watches are ruined by incompetent workmen than by actual wear. We are experts in the repair of Watches, having spent a whole life time among them, and if yours needs adjusting and passes through our hands we guaranteed satisfaction.

FROST'S

DIAMOND HALL.

The Daily Review.

WEDNESDAY, SEPT. 21, 1904.

A SPECIAL ATTRACTION

WILL BE THE EXHIBITION OF THE ARTS AND HANDICRAFTS AT THE FAIR.

Will be a Demonstration of the Work which the Woman's Art Association is Doing.

A special attraction to the ladies at the Fair will be the arts and handicrafts exhibit, sent from Montreal. This exhibit will include work done by the French-Canadians, such as homespuns, woollens, linens and weaving, fine Honiton and point laces made by English and Irish settlers, embroideries and drawn linen by the Doukhobors and Galicians.

The exhibit is sent under the auspices of the Woman's Art Association of Canada, of which the Countess of Minto is Honorary President.

The object of this Association is to restore the almost lost industries of the original settlers, and to improve the character of their designs. In order to encourage home arts and crafts the Association lends them material aid in the disposal of their work.

A number of local ladies who are interested in the W.A.A. will have charge of this exhibit.

We understand that a number of sketches, the work of Montreal artists, are to form an added attraction to this department.

Such is this work which the Woman's Art Association is carrying out that Canadian home-spuns are beginning to be well known, and are already much sought after, both for durability and for beauty of texture. Already the improvement in spinning and weaving is most noticeable, and the designs in portiers, covers, etc., are better chosen than formerly. In the effort to conserve the vegetable dyes the Association is meeting with signal success. The women themselves are eager to recover the arts of their grandmothers.

The Association has been successful in dealing with the Doukhobors, whose Russian embroideries are famous and sell readily.

Indian work has been the most difficult to influence; it will take some time to teach the Nomadic tribes that their own old dyes and patterns are truly beautiful.

Experience has taught many valuable lessons in the management of this work, which is of national benefit; but one fact becomes clear and more insistant, it is, that the encouragement of industries within the home, solves in great measure the problem of keeping our young women at home.

Those who know country life in Canada realise the fact that money on a farm is scarce, to the women almost unknown, hence discontent among the younger members, and flight to the independence of the city. The Association pays cash on delivery for all orders, thus encouraging the workers and gaining influence, which is used for the improvement of the work.

Now is the time to prevent our home arts,—those brought to us by our immigrants, those belonging to Lower Canada, and those distinctively aboriginal—all already on the decline, from disappearing altogether. If the effort be not made within the next few years, Canada will be the poorer through the loss of artistic industries, which, preserved, may spread the fame of her craftsmen abroad.

Brevities

—The meeting of teachers and officers at St. John's church has been postponed again until Wednesday of next week.

—Willie Mitchell has complained to the police about the manner in which he is used by the boys on Gilmour and McDonnell sts. The promise of the Chief is that he will make an example of some of the offenders.

—This morning Mr. Geo. McDonald, the popular centre fielder of the local baseball club, was so unfortunate as to get two fingers of his left hand severely mangled in a shutter machine at William Hamilton's foundry. His many friends will wish him a speedy healing of his wounds.

25 Picnic Hams, 8 to 10 pounds 10 cts. per pound. The Geo. Matthews Co. Ltd. Retail Store 356 George St.

THE Y.M.C.A. SEASON'S SUCCESSFUL OPENING

Pleasing Programme of Vocal and Instrumental Music—Mr. Percy K. Holmes Introduced by the President and Tendered an Ovation—Physical Work of the Institution.

Mr. Percy K. Holmes, the new Y.M.C.A. physical director, was certainly tendered an ovation at the social-musicale which marked the opening of the Y.M.C.A. season last evening. The affair was held in Association Hall which was filled to overflowing by young people, and older ones too, all of whom manifested a great interest in the evening's programme. There were many young men present, and every one of them, it is safe to say, is affiliated in some way; if there were any who are not, they probably have taken out membership tickets by this time. The President of the Y. M. C. A. Board, Lieut.-Col. Edwards, was in the chair, and introduced a very pleasing programme, the numbers of which were well received.

In making the audience and Mr. Holmes acquainted Lieut.-Col. Edwards first referred to the work of the Association. It resembled a triangle — it had three sides and all might be considered equal, the spiritual, mental and physical. The spiritual, mental and physical. The spir- The physical and mental sides were very important, the former having to do with the development of the body, and the latter emphasizing, as part of its office at least, the cultivation of sociability. It was very fitting that both young men and young women should give attention to this aspect of the work of the Y.M.C.A. and Y.W.C.A. The ladies had done a great deal for the Y.M.C.A. and all who looked upon the building or were benefitted by its work must be impressed with what the town and the young men owed to the woman who founded it. Her memory, said he, will always be revered here, and we shall ever be thankful and proud that we had such a woman in our midst. Continuing he further referred to the work done by women for institutions for young men and women throughout the States, and, coming nearer home, said it was a pleasing fact that time had been taken by the forelock and that the young men had invited the ladies to be present at the opening, expecting, of course, the compliment returned when the fine new Y. W. C. A. would be opened.

The president stated that the physical work was one of the leading features of the institution. Last year when the physical director had resigned it was determined to engage a man equal to him, or as good as could possibly be got, a young man in whose life the physical, spiritual and mental sides had been developed. Mr. Holmes, who had just graduated from the Springfield Training School, was recommended in the highest terms to take up the work here, and the speaker now introduced the new physical director.

THE PHYSICAL DIRECTOR.

Mr. Holmes was greeted with a storm of applause. Though physical director he pleaded not guilty to the charge of being a speaker, but the audience undoubtedly soon thought different. At the outset he told a story about a boy who came home from a social with his "inner man" filled, his pockets also bulging and who described his condition to his mother as being "more'n full." Said Mr. Holmes:—

That is just the way I feel—more than full of gratitude and thanks to you for your kind and hearty welcome. I must say that it gave me a thrill of patriotism when I met Col. Edwards and Mr. Williamson at Bufalo this spring and decided to come back to Canada, my native land. When one is in a foreign land it does his vision good to get back home and see the old flag.

It makes me glad when I think of the possibilities of our country, Canada—destined in the near future to be a great country, even as great as the neighboring Republic. (Applause). Canada with her great natural resources cannot help but become a great country, and yet her resources are practically undeveloped. She has 50,000 more square miles of arable land than has the U. S. She has probably the greatest coal fields in the world, for a thousand miles from Alaska down through British Columbia. She has almost an inexhaustible supply of timber for building and manufacturing purposes. She has iron, gold and many other metals, in abundance. Her inland water ways are such that she can get her inland products to the coast cheaper than can the United States even.

Canada will soon become the granary of the world. Within a short time Manitoba alone will be raising more wheat than Germany and Russia together. The people of India think of Canada as the land of Paradise; and well is it named.

Where is there a country where people can enjoy to a greater extent freedom of their religious convictions; where the purity and the standard of home life is higher, where educational advantages are greater? It is said that the American people are more enterprising and that they live faster, but after all what do we live for? Do we not get as much out of life, and even more, than any other people. All those things I have referred to are essential to the welfare of a nation, but there is one more far greater asset — our young men. Canada may well be proud of her young men. Wherever they go they make themselves felt. (Applause.)

It has been a pleasure to me to find such a fine and throbbing little city as Peterborough, and, above all, to find such a fine lot of young men. I am sorry that my acquaintance with the young ladies is so limited, because I believe they are as fine as the young men. (Applause.)

To get at the strategic point of the development of a nation is to get at the young man or the boy; the boy of to-day is the man of to-morrow. The last 60 years has been a period of urbanization—that is, a period of moving from the country to the city. This has naturally brought crowds of young men within the temptation of big cities and away from home influences. As early as 1842 Geo. Williams, a young dry goods clerk in London, Eng., saw the great danger that young men were in in the big cities away from home. The first step was to start a little bedroom prayer meeting for the fellows working in his department. This developed into a missionary society. A literary society was then formed for mutual improvement. Here young men became converted. This soon spread to other business houses. In 1844 a society was formed and a committee appointed. The name adopted was the Young Men's Christian Association. They soon outgrew the room and had to get larger quarters. Up to 1845 it was a purely religious organization, but they soon saw the need of an all-round development. They began to pay attention to the mental side, then the social and then the physical. The work became too large for England alone and so extended to America, where to-day it has assumed greater proportions than anywhere else in the world.

Here in Peterborough, with such a fine building and equipment, and I doubt if very few cities of the size in Canada or the United States have such a fine building and equipment, a great deal of good can be accomplished. With the co-operation of the Y.M.C.A., the Y.W.C.A, and the churches the moral and religious life of Peterborough ought to be raised higher than it has ever been before. (Applause.)

The very pleasing programme of vocal and instrumental music opened with a Rubenstein Impromptu played with artistic grace upon the piano by Miss Alice K. Roger. A vocal solo "Beauty's Eyes," by Mr. Jas. Dawson was very effectively sung. Miss Crothers was very successful in her interpretation of the berceuse from "Jocelyn," and responded to an encore. Later in the evening the audience applauded her rendition of Bohm's Cavatina. A very charming vocal solo, "Forget, Forgive," was sung by Mrs. K. Eardly Wilmot, and a pretty cradle song was a selection given on another occasion. In appreciation of this number the audience encored and Mrs. Eardley-Wilmot again favored them, her song being "Only a Rosebud." With great purity of vocal tone and expression, Mr. J. Lawrence sang, "Sing me to Sleep," and as an encore, "Violets." Mr. R. Norman Jolliffe's singing of "The Sailor's Grave," was enthusiastically received, and responding to an encore he gave the song, "I Long for You."

Cake and coffee were served at the close of the programme, and with the singing of the National Anthem, a very auspicious opening social was brought to a close.

IN THE REALM OF SPORT

BASEBALL.

The following will be the T. A. S. team against Bobcaygeon to-morrow: Quinlan p., Fitzgerald c., Tremner 1b, Grady 2b, Craig ss, Callaghan 3b, Latremouille lf., Fitzpatrick cf., Daraher rf. The weather is getting too cold for baseball so the Abstainers are going to finish the Kawartha League series by a victory to-morrow.

The Port Hope Guide has the following to say about the Midland League meeting on Tuesday night:

The C.L.A. Executive, the Trent Valley Lacrosse Executive and the Executive of the Town League have all handed out queer decisions, but last night the Executive of the Midland Baseball League outclassed them all.

There were several matters came up for settlement. Lindsay had protested the game with Peterborough for pitching Reid, a non-resident, and Bowmanville had protested Peterborough for playing McCann, who did not come under the residence rule. Then Bowmanville had another protest against Cobourg for playing Burge, whom they claimed was not a resident of Cobourg. Of course the two first mentioned protests came up at a previous meeting and the Executive ordered both Bowmanville and Lindsay to play the game over in Peterborough. The matter that occupied most of the time last night was the Bowmanville-Cobourg affair. Bowmanville claimed game played in Cobourg on the ground that Burge had been out of Cobourg since the 16th of July. Burge may or may not have been a resident of Cobourg but there was one thing certain, that Bowmanville did not produce evidence enough to have him thrown out, that is from a reasonable point of view. But that is the one great fault with the Midland League Executive. As soon as a player is protested they put him down as guilty. If they would just take into consideration that a man is "innocent until proven guilty" and make the protesting club furnish satisfactory evidence it would just save them a whole lot of trouble and not cause so much hard feeling.

However, to get back to the question. The Cobourg representative admitted that Burge had been working in Belleville, but was home every week. If Cobourg had violated the rules in playing Burge, it was not done intentionally, and they were willing to drop this player and have the game replayed. From the fact that Lindsay and Bowmanville had been given a similar deal to this it seemed only fair that Cobourg's proposition, to replay the game should be accepted. But the Executive did not look at it in this light, and after the vote was taken it stood four in favor of giving the game to Bowmanville and two to have the game replayed. Of course majority rules and Cobourg were obliged to abide by one of the rawest decisions ever handed out by an executive. Here is Peterborough, which twice violates the rules by ringing Kingston and Toronto pitchers, and after admitting their guilt were ordered to replay the game. Then look at Cobourg's side. Burge, who has been a playing member of the Cobourg team for the past three or four years, secures a good position in Belleville about the middle of July. He plays for no other team except Cobourg, but because they bring him up for a game against Bowmanville he is thrown out and the game awarded to Bowmanville. It is indeed a very unfair decision, and one that will help to kill baseball in the Midland League in the future.

This kills Cobourg's championship aspirations.

RUGBY.

Last evening in the Oriental one of the largest and most enthusiastic executive meetings in the history of the club was held. President E. S. Clarry was in the chair and there were present Mr. R. F. McWilliams, hon. vice-president; W. Crowley, capt and 1st vice president; F. A. Clarke, second vice president; O. C. Graham, sec.-treas.; H. A. Hollingshead, F. Burnham, F. Bradburn, E. Hurtubise, Al Noble and F. Ford.

Mr. Larmouth, manager of the Street Railway Co., was present at the meeting. In regard to the club's request that the Light and Power Co. should put lights in the Exhibition grounds for practice purposes Mr. Larmouth said that the lights will be installed the latter end of this week. A vote of thanks was passed to the Light & Power Co. for their kindness. The schedule was next considered. It was thought advisable that as many games, exhibition or otherwise, as could be arranged should be played. The secretary was ordered to get on games on all off dates. It is possible that the Victorias will appear here on October 1 and Varsity on Oct. 22. On Oct. 8 Argonauts will play the first league game here and the following Saturday the Torontos will be here. The meeting decided that a coach was a necessity and a good man will be procured at once, probably before next Saturday.

There will be a practice on Thursday afternoon on the field to the north of the C. G. E. works and Captain Crowley desires all who can attend to do so. On Saturday afternoon there will be a big practice at the Exhibition grounds. Two teams will be chosen and a game played. The meeting thought that something ought to be done for junior rugby. The proposal to enter a team in the junior series of the O.R.F.U. was abandoned. It was finally decided to carry on a City League, to be operated and financed by the Peterborough Club. It is probable that a good league will be formed which will boom junior rugby. A meeting will be held Friday night to arrange matters. The following clubs are likely to enter—Y. M. C. A., T.A.S., Rough Riders and All Saints. These teams are asked to keep the date in mind.

It was decided to resurrect the annual dance, and a committee was appointed, consisting of Messrs. R. F. McWilliams, A. A. Hollinshead and F. Burnham to look after the affair. In all probability it will be held on Friday night, Oct. 21, the night before the Varsity game, so the College players may be guests. An interesting part of the proceedings was the handing over to the secretary of a check for $7.38 from the Brittanias, one of last year's city league clubs who have disbanded and who had a balance on the right side of the ledger. A vote of thanks was tendered the Brittanias thanking them for their generosity.

A PASTOR'S WIFE CURED OF PELVIC CATARRH

She Suffered for Years and Felt Her Case Was Hopeless—Cured by Pe-ru-na.

MRS. ANNA B. FLEHARTY, recent Superintendent of the W. C. T. U. headquarters, at Galesburg, Ill., was for ten years one of the leading women there. Her husband, when living, was first President of the Nebraska Wesleyan University, at Lincoln, Neb.

In a letter written from 401 Sixty-seventh street, W., Chicago, Ill., Mrs. Fleharty says the following in regard to Peruna:

"Having lived a very active life as wife and working partner of a busy minister, my health failed me a few years ago. I lost my husband about the same time, and gradually I seemed to lose health and spirit. My daughter is a confirmed invalid, and we both felt great need of an invigorator.

"One of my neighbors advised me to try Peruna. A bottle was immediately secured and a great change took place in my daughter's as well as in my own health. Our appetites improved very greatly, the digestion seemed much helped, and restful sleep soon improved us, so that we seemed like new women.

"I would not be without Peruna for ten times its cost."—Mrs. Anna B. Fleharty.

Mrs. Anna B. Fleharty.

What used to be called female diseases by the medical profession is now called pelvic catarrh. It has been found by experience that catarrhal diseases of the pelvic organs are the cause of most cases of female diseases.

Dr. Hartman was among the first of America's great physicians to make this discovery. For forty years he has been treating diseases peculiar to women, and long ago he reached the conclusion that a woman entirely free from catarrhal affection of these organs would not be subject to female disease. He therefore began using Peruna for these cases and found it so admirably adapted to their permanent cure that Peruna has now become the most famous remedy for female diseases ever known. Everywhere the women are using it and praising it. Peruna is not a palliative simply; it cures by removing the cause of female disease.

Dr. Hartman has probably cured more women of female ailments than any other living physician. He makes these cures simply by using and recommending Peruna.

Mrs. Esther M. Milner, DeGraff, Ohio, writes:

"I was a terrible sufferer from female weakness and had the headache continuously. I was not able to do my housework for myself and husband. I wrote you and described my condition as near as possible. You recommended Peruna. I took four bottles and was completely cured. I think Peruna a wonderful medicine."—Mrs. Esther M. Milner.

Congressman Thad. M. Mahon, of Chambersburg, Pa., writes:

"I take pleasure in commending your Peruna as a substantial tonic and a good catarrh remedy."—T. M. Mahon.

If you do not receive prompt and satisfactory results from the use of Peruna, write at once to Dr. Hartman, giving a full statement of your case and he will be pleased to give you his valuable advice gratis.

Address Dr. Hartman, President of The Hartman Sanitarium, Columbus, Ohio.

MONUMENTS
And all kinds of Cemetery work in superior workmanship, and at lowest prices
COUGHLIN BROS.
HUNTER ST., WEST

THE DAILY REVIEW

VOL LIII., NO. 68. PETERBOROUGH, ONT., CANADA, THURSDAY, SEPTEMBER 22, 1904 TEN CENTS PER WEEK

LUMBER
and BUILDING MATERIAL of all kinds, Shingles, Scantling, Joists and Bill Stuff, Mouldings, Casings and Base, and all kind of Sash, Doors and Box Shooks.
ALF. McDONALD
Foot St. Charles Hill, Peterborough

UNION LABEL

PROBABILITIES

Fine and cool. Friday—moderate to fresh, east to south winds, fair and a little milder.

MILLINERY

A MOST EXCELLENT SHOWING.

WE WISH to announce our Fall Opening in our Millinery and Mantle Departments, and to advise our friends and customers that the opportunity will be well worth attention.

THURSDAY
FRIDAY
SATURDAY } **September 22-24**

And also on Saturday evening.

The display will include direct importations of

Pattern Hats
Ladies' Walking Hats
—AND—
Ladies' Untrimmed Hats

the most select and notably correct in every particular. Also will be shown the Latest Novelties in Millinery Trimmings, embracing

Plumes, Feathers, Velvets, Ornaments, Foliage, etc.

Our Millinery has been personally selected by Miss Armstrong, from the ample stocks of the finest sources of supply in New York city.

Included in the display will be new and fashionable examples of LADIES' TAILORED COSTUMES, LADIES', MISSES' and CHILDREN'S AUTUMN JACKETS and COATS, in many materials of great beauty and utility, WALKING SKIRTS, DRESS SKIRTS, SILK PETTICOATS, SWELL DRESSING JACKETS and novelties in LADIES' SILK SHIRT WAISTS.

A cordial invitation is extended to all to visit our Parlors during the opening. Our store will be open on Thursday night from seven to ten, to afford an opportunity to those unable to be present during afternoons of the opening.

Very respectfully,

Robt. Fair & Co.

Wanted

WANTED

A GOOD COOK. Apply to MRS. DUMBLE, [illegible] London-st. No children.

WANTED

GOOD GENERAL SERVANT. Apply MRS J. HARRIS McCLELLAN, No. 15 Gilmour street, (after 6 p.m.) No young children. Small family. [illegible]

ARE YOU INDEPENDENT

OR HAVE YOU A (BOSS)! Get out of slavery and be free. Write G. MARSHALL & CO., London, Ont. and they will show you the way. They have started thousands on the road to freedom.

WANTED

TWO GOOD WAISTS HANDS, for dressmaking department. Liberal wages. Also TWO APPRENTICES for millinery department. Waist hand applicants apply to MISS NEILD and for apprentices positions to MISS ARMSTRONG, head of millinery department R. Fair & Co.

VEHICLES FOR SALE

Two Second-Hand Phaetons

And a number of Second-Hand Buggies for Sale at Reasonable Prices

...NEW BUGGIES...

Rubber tired and otherwise
First-class in every respect. One runabout a capital vehicle. Horse-shoeing and repairing.

Ben Yelland
[illegible] Murray st, Opp Drill Shed

For Sale or To Rent

TO LET

THAT commodious and very comfortable HOUSE, No. [illegible] DOWNIE ST. recently occupied by Rev. Mr. Bastow. Modern improvements. [illegible]

FOR SALE

TWO 10-ACRE LOTS in North Monaghan about one-half mile from Peterborough. Apply to JOHN O'BRIEN, 46 Lake street. [illegible]

RESIDENCE FOR SALE

ON BURNHAM-ST., (Ashburnham.) Large and commodious, 2½ acres of ground, extending to river. Stable, etc. DENNISTOUN, PECK, KERR & STEVENSON. [illegible]

Miss Maud M. Crothers
TEACHER OF VIOLIN AND THEORY
Pupil of Toronto Conservatory of Music.
Residence 541 Water-st. Tel. 163.

Plumbing
Sanitary Plumbing, Steam and Hot Water Heating. Well done, as it should be.
FRED T. BUTTERS,
[illegible] Hunter-st. Phone [illegible]

Bridesmaids' Favors

The wedding custom of presenting the bridesmaids with some little souvenir of the occasion, has caused us to give special thought to the matter.

We have an exceptionally choice line of pretty presents that are admirably adapted for the purpose.

Wedding Rings and Wedding Gifts for September brides.

Schneider
Jeweller and Optician.

...THE...
BEEHIVE
We have everything a lady wears.

FALL OPENING
...ON...
Thursday
Sept. 22

Of all the newest, up-to-date, smart, ready-to-wear garments for ladies.

New Waists
Smart Dress Skirts
Stylish Mantles

See the New Mantle with dolman effect.

We most cordially invite all the ladies of Peterborough and county to our opening.

There will be an illuminated display in the evening 7.30 to 10 p.m.

BATTLE EXPECTED SHORTLY

Kuropatkin Likely to Resist Japanese at Mukden.

JAPS MEET WITH REPULSE

Both Armies Have Recovered from the Effects of the Fight at Liaoyang and are Fit--Japs Fail to Capture Dai Pass, but are Slowly Pressing North.

Tokio, Sept. 22.—An impression is growing general that an engagement will soon take place at Mukden. Gen. Kuropatkin is evidently preparing to make a determined resistance to any attempt to dispossess him, and is entrenching and constructing defences. He has an immense force available, but the opinion is expressed that Tie Pass would be a more favorable location for defence. The Russians, however, are unwilling to suffer the loss of prestige which would be involved by the abandonment of Mukden. Both armies are now resting and have recovered from the effects of the fight at Liaoyang.

Troops Were in Touch.

A telegram received yesterday from military headquarters in Manchuria says that portions of the Russian troops engaged in reconnaissances while returning from Ping-Taitsze continued in touch with the Japanese lines along the Mukden and Fushu roads on Sept. 18. There was no fighting.

Japs Fail to Capture Dai Pass.

St. Petersburg, Sept. 22.—General Kuropatkin, telegraphing under Tuesday's date, declares that the situation at the front is unchanged. He describes an outpost fight Tuesday at Dai Pass, half way between Bentsiaputse and Sintsintin. A Japanese force, consisting of four companies, marched up from Dsiantchan, twenty-three miles northeast of Saimadzi, and tried to capture the pass and turn the Russian left flank, but the Russians repulsed the attack, and the turning movement was checked by machine guns.

Pushing Northward.

Gen. Kuroki's Headquarters in the Field, via Fusan, Sept. 22.—The Japanese are slowly pushing northward. The outposts are in touch near Yentai, and skirmishes between outposts and patrol parties occur daily. It is believed that the Russians are gathering a force at Yentai, preparatory to making a strong stand for the protection of the coal mines.

Hun River Not Crossed.

St. Petersburg, Sept. 22.—The reports that Gen. Kuroki has crossed the Hun River at Fushun turns out to be false. The Russians strongly hold the road to Fushun and Bentsiaputse. It is pointed out that if the Japanese had occupied Fushun the Russians would have been compelled to evacuate Mukden, since Fushun is nearer to Tie Pass.

Russians Doubt It.

While the despatches to the War Office do not indicate that Field Marshal Oyama's main armies have yet resumed their forward movement, advance detachments of Japanese are feeling out the strength and disposition of the Russian forces and Japanese flanking columns are already pressing northward.

Mukden Battle News Premature.

The reports that a battle at Mukden is imminent are, however, regarded as premature. All that seems to be definitely established is that Oyama is again essaying to flank Gen. Kuropatkin from the east. His advance forces are seeking to obtain command of the roads leading twenty to thirty miles east of Mukden. Tuesday they attempted to seize Di Pass, on the road to Fushun, in order to turn the Russian left, but they were repulsed. In addition to the two Russian corps already mobilizing, seven other corps are to be called to the colors.

O.J.C. FALL RACES.

Toronto, Sept. 22.—Weather fine and a slow track prevailed on the fourth day of the O.J.C. fall races at the Woodbine yesterday. The record:

First Race—¾ mile, 3-year-olds and over, 1 Sadducee, 2 Dr. Stucky, 3 The Elba. Time, 1.17¼.

Second Race—¾ mile, 2-year-olds, 1 Pirate Polly, 2 Kitty Platt, 3 Royal Legend. Time, 1.16½.

Third Race—One mile, Doncaster Plate, 3-year-olds and up, 1 Light Brigade, 2 Elliott. Time, 1.43½.

Fourth Race—2 miles, Roysterer Steeplechase, 3-year-olds and over, 1 Dick Hamm, 2 Billy Ray, 3 Prince David. Time, 4.47½.

Fifth Race—¾ mile, Epsom Handicap, all ages, 1 Scarfell, 2 Cloten, 3 Mrs. F. Foster. Time, 1.15.

Sixth Race—1⅛ miles, Ringwood Handicap for hunters, 1 Wellington J., 2 Thornhedge, 3 Pillardist. Time, 2.17½.

Seventh Race—¾ mile, 3-year-olds and up, 1 Maritana, 2 Adel Trebla, 3 Demurrer. Time, 1.17.

THE STORE THAT NEVER DISAPPOINTS

FRIDAY AND SATURDAY MARK THE OPENING **Of Our Fall Campaign**

We start the Fall campaign with a store full of New Goods from top to bottom. We have done nothing with a slack hand. We are aiming for a bigger business than has yet been. Our personal visit to English, French and German markets has resulted in stocks of immense dimensions and unusual values. Judge our re-organized Prices by the following for

FRIDAY AND SATURDAY

PICKED UP AT LOW PRICES

10 only Feather Ruffs, 3 strand, 72 inches long.
Special $2.35

Black Silk Underskirts, just 5 dozen, (60.) At the usual price this would be too many, but made to sell at $7.50, and bought at a marked reduction, they are alright.
Special Price $5.00

60 pair only Kid Gloves for ladies, mostly browns, sizes 5½, 5¾ and 6 only, worth 85c and $1.00,
For 45c per pair

A few fancy Wash Collars, were 50c and 75c,
For 25c

A Towel Bargain, worth 18c,
2 for 25c

See the Glints and Hints In the Dress Goods Section

Nowhere does our new buying arrangements show to better advantage than in this dept. At the popular prices of **50c, 75c and $1.00** *our values stand out as being out of the ordinary. All Dress Goods for this season bought from the makers. See our lines at these*
Popular Prices

On Friday morning we will put on sale
60 HEAVY CLOTH SKIRTS
for ladies, well made, Fall lengths, and while they last sell them at
78c each.
Only One to a Customer.

Better Secure One Of These Raincoats

Just 120 left of the lot—the biggest Rain Coat value you will see for many a day. Prices $2.90, $3.90, $4.90
Worth Double

68c, 98c, $1.14

About 50 mill ends, fine bleached Table Linen, picked up at a price—made to sell at double these prices—while they last for
68c, 98c, $1.14 the End

OVER 1,100

New Coats for Ladies, Misses and Children, have been put into stock during the past 2½ weeks. Most of these were personally selected in Berlin and London. There is no doubt about the correctness of the styles. While in advance of what most stores are showing, they combine all the newest style features.
Prices $2.25 to $25.00

$6.00 for $3.90
15 Fancy Cream Silk Waists, our price has been $6.
For $3.90

Our $2.98 Ladies' Skirts

40 Skirts of this line, black and navy, wide felled seams, piping and button trimming, Misses' and Ladies' sizes, worth $4.00, our very special price
Only $2.98

Cressman

Favor Advanced Legislation.

Montreal, Que., Sept. 22.—The reception of reports occupied the time of the Manufacturers' Association yesterday. The decision to send a delegate to Great Britain next year, and the diplomatic move to meet representatives of the Labor Congress, now in session, met with approval. The Association also passed a resolution approving of the placing of express companies under the control of the Railway Commission.

Shot in a Restaurant.

Montreal, Sept. 22.—Belanger, a rag-picker, was shot in a Dominion street restaurant yesterday afternoon by Leon Locallion, the proprietor. A quarrel over a lunch served to the rag-picker led to the shooting. Belanger was hit in the region of the heart, and may not recover. Locallion was arrested.

ANOTHER SEAT VACANT

HON. E. J. DAVIS, COMMISSIONER OF CROWN LANDS UNSEATED.

Government's Majority Disappears —Charge was that Robinson of Meaford, Worked in North York Campaign in Liberal Interest.

Special to the Review.

Newmarket, Sept. 22.—The trial of the petition against the election of Hon. E. J. Davis, Commissioner of Crown Lands, and member of the Legislature for North York, which began here on Tuesday, was concluded this morning. The result was that the seat was declared vacant Mr. Davis being unseated on the charge that W. H. Robinson of Meaford, who was reported for corruption in North Grey, worked in the riding during the North York campaign in the Liberal interest.

St. Mark's, Otonabee

The annual Harvest Festival will be held at St. Mark's on Sunday, Sept. 25th, at 3 p.m. Professor Davies will preside at the organ and Miss Nellie Davies will sing. Rev. E. A. Langfeldt will preach the sermon.

Seven to One

That is about the ratio. About seven times as many persons are injured as die from all causes yearly.

Accidents are a more prolific cause of death than any disease except lung disease.

Twice as many people are accidently killed as die of old age. Does it not seem reasonable to you as a business man that it would be to your interest to carry an accident policy?

YOU are subject to over two hundred diseases, and liable to accidents without number.

Official figures prove that One Man in Five carrying an Accident and Sickness Policy makes a claim for indemnity each year.

YOU have no guarantee that you will not be the One Man who will be disabled this year.

The DOMINION of CANADA
GUARANTEE AND ACCIDENT INSURANCE CO.

It is the oldest Canadian Accident Insurance Company and has stood the test of years.

Its affairs are managed by Canadian business men of highest standing.

It is Canada's strongest and most reliable Company.

THIS COMPANY ISSUES THE MOST UP-TO-DATE ACCIDENT AND DISEASE POLICIES FOR PROFESSIONAL AND BUSINESS MEN

W. H. HILL
Manager Central Ontario. Office 159 Hunter-st.

"The Twa Macs"

Work... Well Done

Has its value. There's no going over required after we complete a job.

Intelligent workmanship, good materials and honest effort.

We carry out contracts or attend to any call on any emergency. If you require Plumbing or Electrical work give us the opportunity to tell you what we can do. Satisfaction guaranteed.

MacPherson & McGregor
Plumbing, Heating and Electrical Contractors, George-st.

Smart Shoes For Young Men

Young men who like swell Shoes can find here the season's best. The new toes slightly narrow are the things. We have them in several styles.

We ask young men to call for a look at the latest styles at popular prices.

$2.50, $3.00, $3.50, $4.00
$4.50, $5.00

J. T. STENSON
364 George-st.

WHAT IS NICER THAN A GRATE FIRE?

Let us send you up some BUTT'S CANNEL, BLUE GRASS CANNEL or BRIAR VEIN for your fire place.

We would appreciate your order for Hard Coal and will guarantee satisfaction in every detail. Our Coal is hard, bright and very free of slate and every ton is screened.

PETERBOROUGH
Fuel and Cartage Co'y
LIMITED
322 Charlotte-st. Telephones 370-321
Branch and Yards—138 Aylmer-st. Tel. 322

The Nuptial Knot

Will not be so well tied unless the Wedding Present is had at Sanderson's. Let us suggest some things:

Hawke's Cut Glass in beautiful pieces
Wedding and Gem Rings.
Pearl Jewelry, very appropriate for bride's presents.
Beautiful gold articles of handsome design.
Beautiful Mantle Clocks and Timepieces.
A full line of goods exactly the thing for the season.

SANDERSON
367 George-st

Children's Aid Society
FOR THE CARE OF NEGLECTED AND ILL-TREATED CHILDREN

INCORPORATED by Act of Legislature, 1899 information required. Informants names kept strictly private,

CHILDREN FOR ADOPTION
Office Hours: 11 to 12 a. m
OFFICE — DIVISION COURT BUILDING

GEO. COCHRANE
AGENT AND ASSIST'T SECY

CANADIAN PACIFIC RAILWAY

EAST	ARRIVE	DEPART
Norwood, Havelock, Ottawa, Montreal	5.10 p. m.	11:35 a. m
Indian River, Norwood, Havelock	7.12 . m.	7.25 p. m
Norwood Havelock, Kingston, Ottawa, Montreal, Portland, Boston	5.10 a. m.	12.25 a. m.
WEST		
Toronto, London, Detroit, Chicago	11.25 a. m.	5.10 a. m
Toronto and intermediate	7.25 p. m.	7.12 a. m.
Toronto, London, Detroit, Chicago	12.25 a. m.	5.10 p. m
Toronto, North Bay, Port Arthur, Northwest	11.35 a. m.	5.10 a. m

GRAND TRUNK RAILWAY SYSTEM
RAILWAY TIME TABLE

	Arrive	Depart
Lindsay, Orillia, Midland, Gravenhurst, North Bay Stouffville and Toronto	11.45 am 6.00 pm	5.30 pm 8.20 am
Port Hope, Toronto, London Detroit, Chicago & West Niagara Falls, Buffalo, Cobourg, Montreal and East	8.20 am 4.25 pm	11.45 am 8.05 pm
Toronto, Lindsay, Stouffv'le Uxbridge and Markham	10.35 pm	7.30 am
Lindsay Local	8.15 am	2.00 pm
Hastings, Campbellford, Madoc, Belleville, Kingston Montreal and East	8.10 am 8.40 pm	8.20 am 2.00 pm
Lakefield	10.30 am 5.05 pm 6.00 pm	8.30 am 12.15 pm 5.00 pm

THE CORPORATION OFFICERS

Geo M Roger, Esq., Mayor,
S R Armstrong, Clerk,
Peter Brownscombe, Treasurer
E H D Hall, Town Solicitor,
D W Dumble, K C, Police Magistrate
Geo I Rossel, Chief of Police,
T A S Hay, C. E., Town Engineer
W J Green, Tax Collector,
Dr. Bingham, Medical Health Officer,
W F Mahon, Relief Officer,
Thos Rutherford, Chief of the Fire Brigade.

TOWN COUNCIL

Geo M. Roger, Esq., Mayor; Aldermen—Messrs. R F McWilliams, Henry Best, Frank Adams, Jas Hutton, Wm Scott, Henry Rush Wm Johnston, Robt Chamberlain, Jas Hagersmith Robt Hicks, E F Mason, M A Morrison

The Daily Review.

THURSDAY, SEPT. 22, 1904.

THE ROSS MACHINE

It is a great pity that the judges, through some defect in the law, or in the regulations of the court, or in their own mental equipment from their abstinence from party politics, take such a view of their duty, as to let the members of the machine go harmless. They seem to think that hardly anything short of a power of attorney will make a corrupt election worker the agent of a candidate. Other people, not supposed to be more intelligent than the judges, are well aware that one object of the Ross machine is to relieve the candidate of the risk of agency. Mr. Aylesworth showed his knowledge in this regard in the confession he drew up for Mr. McNish to sign, after it had been submitted to Mr. Ross, declaring that the corruption in West Elgin had been practised by organized outsiders coming into the riding. The Reform Association of South Ontario, where Mr. Dryden gladly took the benefit of the machine work, spoke similarly. Over and over again the same band of criminals have made their appearance at different elections, and the judges could not be convinced that they were not travelling amateurs for whom nobody was responsible. In North Grey they seemed willing to accept Mr. Aylesworth's theory that Capt. Sullivan and his Buffalo band were conspirators working on behalf of the Conservatives.

The truth seems to be that these criminals are not agents appointed by the candidates, who steer clear of them as far as possible, but they are the agents of Mr. Ross and his colleagues, appointed, paid and rewarded by them for their work. The Ministers knew Preston very well and obtained him his reward, for hugging the machine, from their Ottawa allies. In the same way they secured his pay for Jackson, K.C., who said he did his South Oxford work in consultation with Mr. Ross. Capt. Sullivan is so well known to Mr. Davis that he remunerates him with a fat slice of the people's property. Frank Sullivan is on such terms with Mr. Stratton as to introduce to him a member of the Legislature. Mr. Stratton's own witnesses swore that Vance had access to him at all hours. Sutherland and Marshall are recognized by Ministers as being in charge of the campaign work. The Minister responsible for the corrupt management of a district and the machine man sent down to conduct operations confer and act together. In short, Ministers and machine men, to use an appropriate colloquialism, are thick as thieves.

A canvasser or a scrutineer can be held an agent, and unseat his candidate by giving a tip to an ostler or a drink to a friend. But the officers and members of this regular army of election criminals, cannot be held as agents of the candidate or involve him in the consequence of their crimes. They are only the agents of the Ministers, lent by them to candidates who will support the Administration if elected by such methods. And this seems to be the judicial idea of the election of a representative of the people.

Mr. A. W. Wright, in an open letter, refutes in strong, but justifiable language, the slanderous charges made against him by Mr. Aylesworth, and retorts upon that gentleman with some unpalatable but undeniable truths.

The Globe says that the Sullivans are unsavory workers for the Liberal party. The Sullivans say that the Globe made a slip, that it meant Sutherland, to whom that description better applies. Let us hear from the rest of the gang what they think of each other.

The independent Woodstock Express says:—

"The Globe wants the Liberal party in Ontario to cut loose from workers of "the unsavory Sullivan species." But if it had not been for the work of the "unsavory Sullivan species" where would the Liberal party in Ontario be?

The Montreal Star asks:—

But where are you going to place the gulf between the thieves and the gentlemen who employ them, or profit by their thefts? In other words where are you going to draw the line between gentlemen of the "unsavory Sullivan type" and gentlemen of the odoriferous Gibson type?

The Montreal Gazette says:—

Ten men have been reported by the judges in the Sault Ste. Marie election case as being guilty of offences which are punishable under the Criminal Code. The treatment extended to them by the Ross Government will be interesting to note. The culprits will not be annoyed. Rottenness is not obnoxious to rottenness.

North Oxford Liberals say they ran their bye-election without the aid of the machine or of outsiders. Did they? A temperance man offered himself as a candidate as a protest against the dishonest treatment of their cause repeatedly practiced by Mr. Ross. Then Mr. Ross, the head of the machine, its patron and paymaster, intervened. He induced the temperance candidate to withdraw by promising if he did so to enact a stringent temperance measure that session. Having got the dangerous candidate out of the way, of course Mr. Ross broke his pledge as usual. It was very effective machine interference.

In an effort to defend the Ross usurpation the Toronto Star says:—

"If the methods by which a Government retains its majority are not correct, it is for the courts to establish it and the electors to condemn it."

It was to prevent the courts from establishing that his methods were not correct that Mr. Ross and his facile instrument, the Lieutenant-Governor, closed these courts last February. The courts, having been at least allowed to sit, have established the villainy of the methods of Mr. Ross and his agents. They have also shown that the electors were not allowed to pronounce their condemnation, the Ministerial agents with the aid of the Attorney-General having imported aliens to do the voting.

GUILTY IGNORANCE

How the Minister of Crown Lands Falters With the Truth.

An insight into the methods of the Provincial Government is afforded by the testimony of Hon. E. J. Davis in the North Grey election trial. It appears from his evidence that he is totally ignorant of the Central Liberal organization. He knows the organizers. When they are at work in his district he advises with them, expects them to carry out his suggestions, in fact treats them as experts engaged by the party for election purposes, but he does not know who employs them, whence they draw their pay, nor anything about their movements beyond what he may advise. In fact he sees the machinery moving, even gives directions to the engineers, but has not the first idea where it obtains its power. This highly organized force is kept in a state of efficiency, ready for any emergency, at the beck and call of Ministers who do not know whence it comes or whither it goes. A more extraordinary story of guilty ignorance was never told in a witness box in Canada. Mr. Davis could get some rather startling information from some of his colleagues. — Toronto News, Indep.

AN UNBROKEN CHAIN

The Election Crimes Brought Directly Home to the Ministers.

It must be ascertained who on this side of the border are the scoundrels responsible for the conspiracy of perjury in the North Grey case.—The Globe.

It would be well worth while to spend considerable time and enough money to win a bye-election to ascertain the real facts of the case, and bring the scoundrels to justice, whoever they may be. But it is exceedingly doubtful that much of an effort will be made. The party managers could probably not be dragged into a further investigation of the mess, and there is nobody else likely to attempt it. It would also be worth while to ascertain who on this side of the border are the scoundrels responsible for the Soo case; but we are not likely to have much further light on that subject either. And yet the trail should not be difficult to follow. George Sutherland was the local organizer; he was appointed by James Vance, who is the representative of the Liberal machine. According to the Toronto News, a good authority on such subjects, the machine is nothing less than an outside department of the Administration. From the pluggers of the Minnie M. to the Government there is an unbroken chain. It should not require the capacity for deduction of a Sherlock Holmes to make a tolerably fair guess at the real "scoundrels." We hope The Globe will insist on ascertaining who the scoundrels are who were responsible for the North Grey conspiracy. Having gone so far in the cause of righteousness, it cannot, for shame's sake, let up till it exposes the scoundrels responsible for the Soo conspiracy, too.—Woodstock Express, Indep.

TWO MEN DROWNED.

Upsetting of a Sailboat in Moffatt Straits, Near Port Arthur.

Port Arthur, Sept. 22.—In Moffatt Straits, about noon Tuesday a sailboat with three fishermen, Harry Shelly, Thomas Williams and Robert Smith, was suddenly capsized by the wind. Smith was lost sight of on the spot, the boat turned on end, and Williams and Shelly hung on to the mainmast. About two hours later Williams gave up, and was also drowned, Shelly securing his body to the mast. About 4 p.m. James Geron, who was on his way to Rossport with a tug, picked up Shelly, who was still hanging to the boat, and Williams' body. Williams was single, and had been in this vicinity for a number of years. Smith leaves a wife and three children in Port Arthur.

Peterboro Man Killed.

Buffalo, Sept. 22.—A man supposed to be Gordon McEwan was found seriously injured in the Grand Trunk yards here last night. It is supposed he was struck by a New York Central train. At the hospital it was found necessary to amputate the man's right arm. The surgeons say his skull is fractured. Papers found on him indicate he is a telegraph operator in the employ of the G.T.R. at Peterboro, Ont.

Died in Dentist's Chair.

Ottawa, Sept. 22.—Miss Lottie Borthwick, aged 18, daughter of Thos. Borthwick, Gloucester township, a niece of ex-Mayor Borthwick, of Ottawa, died yesterday afternoon while under the influence of an anaesthetic in Graham & Beatty's dental parlors, Wellington street. She asked for an anaesthetic, and nitrous-oxide, commonly known as laughing-gas, was administered. Dr. Baptie, coroner, who was present for an hour, trying to restore respiration, returned a report to the Crown Attorney that death resulted from an anaesthetic accident, with no one to blame.

Three Injured While Blasting.

Collingwood, Sept. 22.—Three men—Reuben Ayers, John Bell and John McFarlane—were injured while blasting out a drain at the Imperial Steel and Wire Co.'s works Tuesday night. The accident was caused by a slow fuse, which the men took for a misfire. Their injuries are not of a serious character, consisting chiefly of cuts about the face and head.

Escapes Death at Crossing.

Toronto, Sept. 22.—Local C.P.R. officials were advised last night of a level crossing accident a short distance west of Ayr Station. Thomas Henderson, 20 years of age, a farmer, was struck by an eastbound freight train while attempting to drive across. His collar bone was broken, and he was considerably bruised about the head. Of the team of horses he was driving one was instantly killed, while the other was badly hurt.

Two Trainmen Hurt.

St. Thomas, Sept. 21.—Morley Jones, Wabash engineer, who resides at No. 74 Balaclava street, and his fireman, Fred Oliver, who lives at No. 126 Alma street, were injured at Canfield Junction on the Wabash yesterday morning. Their engine was running light and they did not notice another engine ahead of them until it was too late to avoid an accident. They then jumped and the engine was derailed.

Woman Severely Burned.

St. Thomas, Sept. 22.—Mrs. Wm. Brommell was severely burned by the explosion of gasoline Tuesday night.

HOLY WAR PROBABLE.

Buddist Pilgrimage to Mouran in February Causes Comment.

St. Petersburg, Sept. 22.—It is rather significant that, with the success of the British expedition to Thibet and the protest of Russia against the British-Thibetan Treaty, some of the Russian papers have suddenly become greatly disturbed over the importance of the Buddhist pilgrimage to Mouran in February. According to information which has been drifting eastward from the depths of Mongolia, the agitation for a holy war, noted at the time of the pilgrimage to Ourge, in July last, continues. Wandering Lamas are spreading the agitation. According to reports at Ourge, there is a general agitation among the Buddhists in favor of freeing themselves from the dominion of China, some of them favoring the removal of the Dalai Lama to Northern Mongolia and entering on a holy war for the establishment of a Buddhist kingdom, while others advocate appealing for the protection of Russia.

Parker For Africa.

London, Sept. 22.—(C. A. P.)—Sir Gilbert Parker, who has been spending a few days with Mr. Chamberlain, visited Gravesend yesterday prior to his leaving on a four months' tour in South Africa. He proposes to submit a land settlement scheme to the Governments of the Transvaal and Orange River colonies on a principle already approved by them and the home Government.

London, Sept. 22.—(C.A.P.)—The London Tatler contains an illustration of King Edward and Sir Gilbert Parker talking together at Marienbad.

In washing woollens and flannels, Lever's Dry Soap (a powder) will be found very satisfactory.

THREE CHARGES PROVEN

Bribery in North York During the Last Election There.

Four Men Reported, But Judges Do Not Consider That Their Agency Was Established—Argument on Charge That Hon. Mr. Davis Engaged W. J. Robinson, a Reported Corrupt Practitioner, As His Agent in Sutton, Not Concluded.

Newmarket, Sept. 22.—The second day of the North York election trial was prolific of some result, the petitioner succeeding in proving that bribery was resorted to in three different cases on behalf of Hon. E. J. Davis, but the court ruled that agency had not been established; hence the Minister is not held responsible for the corrupt acts.

Four Men Reported.

Chancellor Boyd and Mr. Justice Teetzel agreed that these charges had been fully established:

That Elias Pegg paid his son-in-law, William Rolling, $5 by dropping it in his buggy and calling attention to the fact.

That Pegg paid Harry Hodge $4 by dropping it in the stable and telling Hodge "you'll find the money for yourself."

That Pegg paid Henry Stickwood $2. He handed him the money. Stickwood objecting to the roundabout methods suggested.

It was shown that James Hison got $2 from Pegg, but nothing was said about the election, and the charge was dismissed.

Pegg, Rolling, Hodge and Stickwood were reported for corrupt acts.

The Robinson Charges.

The second charge was much more serious. Mr. Blackstock forged a chain of circumstances to show that one W. J. Robinson, who was reported by the judges as being guilty of a corrupt act in North Grey, which act resulted in the voiding of the election, was brought into North York, and that he acted as agent for Mr. Davis at Sutton; that he attended committee meetings and generally assisted in the work of the campaign, and that he was seen in the presence of Mr. Davis and a man named McArdle. The act of personally engaging Robinson is sufficient to unseat Mr. Davis. Here is the section of the act respecting the election of members of the Legislative Assembly, which covers the case:

The Law in the Case.

"If, on the trial of an election petition, any candidate is proved to have personally engaged at the election to which the petition relates, as canvasser or agent in relation to the election, any person, knowing that such person has within eight years previous to such engagement been found guilty of any corrupt practice, by a competent legal tribunal or by the report of the judges upon an election petition, the election of such candidate shall be void."

How Davis Shields Himself.

Hon. Mr. Davis shields himself behind his general ignorance of what was going on in North York during the bye-election campaign. He says he did not know Robinson, and that the man was engaged without his personal knowledge. It was established that Mr. Davis signed the certificate appointing the man his agent at Sutton. And it was conclusively proved that Hon. Mr. Davis was told by Candidate Lennox that such a man was at work in the riding. A series of point meetings was held, and at one or two of these meetings Mr. Lennox informed Mr. Davis that Robinson, the man reported for corrupt practices in North Grey, was at work in North York in the interests of the Liberal party. That Mr. Davis heard what is said was indicated by his reply to the speech of his opponent. In that reply, Mr. Davis sought to modify the character of the offence committed by his worker.

Mr. Blackstock's Argument.

Mr. Blackstock presented this case in a lucid and able manner, quoting several precedents to show that candidates have been held to have personally engaged workers, even when the actual engagement was not made by the candidate in person. If the personal liability was not conceded by the court in this case, he pointed out, it would be practically impossible to hold a candidate responsible for the corrupt act of any worker.

Mr. Aylesworth has still to put his construction on the meaning of the law that applies to this case. The decision of the court is expected before noon to-day.

CATCH OF COD A FAILURE.

Gale Sweeps Newfoundland, Causing Loss of Life and Much Damage.

St. John's, Nfld., Sept. 22.—A fierce gale swept this region yesterday. The schooner Amy Louise, 114 tons, of St. John's; schooner Bobs, 97 tons, of Parrsboro, N.S., and the schooner Elinor, 86 tons, of Plymouth, have been driven ashore. The schooner Ripple, 70 tons, of Quebec, has been lost, with five men. The Labrador mail steamer is delayed. It is feared that last week's gale has devastated the Labrador seaboard. Reports from St. Pierre show that gales have severely damaged the French fishing fleet. The catch of cod is the poorest in ten years.

Coal and Wood

The Best, Well Screened, Bright Coal all sizes, delivered promptly. All Lehigh. You get satisfaction using our coal

FIRSTCLASS DRY HARDWOOD
NOW IN STOCK

J. E. A. FITZGERALD
Cor. Brock and Aylmer St.
Telephone 111

The Daily Review.

THURSDAY, SEPT. 22, 1904.

FOR UNITY AND HARMONY

LABOR'S PLEA MADE TO THE MANUFACTURERS' ASSOCIATION.

Conference Sought so that Matters Might be Considered and a Remedy Suggested.

The following address was presented to the Manufacturers' Association in Convention at Montreal, by the Labor Congress, of Toronto:

To the Manufacturers' Association,
Montreal:

Gentlemen,—As we have learned by the public press that you are about to hold your annual meeting, we take the liberty of thus addressing you, that we may bring before you some matters of utmost importance to our common welfare.

We must all feel that it is a matter much to be deplored that between the employers and the employes in this country, there is not that unity and harmony which we believe should prevail in the ideal society. Do not the severance and continued conflict between employers and employees indicate that somewhere in our mechanism, there is a want of proper adjustment? Is it not, therefore, our duty instead of entering or engaging in struggles, which must be injurious to both parties, to seek earnestly for the cause of this antagonism, in order that appropriate remedies may be applied for its rectification?

We ask you to look at the condition of the laboring classes, the people who have to work, often at heavy toil, eight, nine, ten or more hours daily, year after year. Is it not unquestionably true that these parties are the principal factor of maintaining the abundance of wealth in the world? Without their active agency, where would the prosperity of the nation be? Whether right or wrong, the laboring man believe that it is due very largely to their industry that the nations enjoy their great prosperity. And at the same time they hold with equal firmness the belief, that out of that prosperity they do not receive anything like their proper share. Where they produce a thousand dollars worth of goods, it is their belief that they receive only a few hundred dollars worth, possibly not one-half of their just due.

In confirmation of this belief we ask your attention to the following fact: For hundreds of years workmen have built the homes, the factories and the warehouses of the towns and cities. How many of these structures have they been able to claim as their own? In the early settlement of this country nearly every settler owned his own home; but as the cities have increased in magnitude, it has been increasingly more difficult for the laborer to do this, and in the largest cities he never dreams of such a possession.

The cause of this condition is not difficult to find. It has been shown in the statistics of several cities that the value of the land equals, and in some cases exceeds, the value of all the buildings that labor can place on the land. The law at present allows individuals to appropriate this value as their own. Consequently, it matters not how much labor builds up the city, the land owners can appropriate as their own all these buildings as quickly as they are constructed. In confirmation of this power we call attention to the conditions of many leases, which demand that the builder shall pay a ground rent for some years, after which the buildings shall become the property of the land owner.

When crops are raised or goods manufactured or houses built, who should have the right to the ownership of these commodities? Should they belong to the producers or should some man who never did the first thing towards their production, be able to say: Population has crowded on to this land, therefore these products belong to me? The law at present allows this; but how can the law be just which allows the man who raises no crop to claim the crop as his? In this city the claim of the landowner has risen to the enormous height of a hundred thousand dollars yearly for the occupation of a single acre.

Now, here are two distinct classes. On the one hand are the workers, devoting their energies and their lives to the maintenance of the industries and the production of the wealth of the country. And yet we have noticed again and again that you object to the small share which we receive out of the product of our industry, even though it may be not one-half of what is our just due. On the other hand, as the city grows the landowner claims a larger and larger share of the product. While industry is doing its utmost to build up the business, the landowner is subjecting it to a greater and greater obligation, thus tending to drive it to bankruptcy. And yet we cannot recall a single instance in which you have uttered the shadow of a whisper against the unjust exaction. Is it not true that in your opposition to recognized industry, you are trying to crush those who are your greatest assistants, while not a word of protest passes your lips against those who are trying to crush both us and yourselves. Our claim for more more pay is honest; but in what way can man justly claim a large share of the product, when he has contributed in no way to its production.

Must there not be something essentially wrong in an economic system, which compels one set of men to do all the work and then receive but a scant share of the product, while to another set of men who do nothing to support the industry there comes a fortune yearly? Have we not followed blindly the methods of the old world, where for centuries those who produced the wealth, were crushed into poverty; while others who toiled not, neither did they spin, revelled often in the wildest luxury?

Have you not for years fought for a system of taxation, which must fall in a hundred insiduous ways, on the laborers, so as to diminish the purchasing power of their pay; but which at the same time enables land owners in our large centres to claim larger and larger fortunes, as the taxation has necessarily increased. How can that method of taxation be just, which brings increased burden to one part of society and increased fortune to the other?

How can this system of taxation be called a protection to industry, when we see industry placed under a greater and greater obligation to furnish fortunes to maintain an idle aristocracy?

So long as this injustice continues, what hope is there for industrial peace? Can it be expected that men with any proper conception of their rights will submit in servile silence to this system of spoliation and oppressions, fortunes to idleness and poverty to industry?

Furthermore, is it not eminently unjust that the toiling masses should be taxed millions of dollars to support an immigration policy which must submit the wage earners to the most intense competition, while with every addition thus made to the population of the country, the landowner can increase his exaction against industry in every form?

We trust, gentlemen, that you will see your way to enquire with us into the correctness of the conclusions to which we have called your attention, and it would give us much pleasure to meet representatives from your body at any time, that we may reason together as to these important considerations whereby we may some day evolve some method by which the contests, so unfortunate and so harrassing to both parties, may forever cease.

Signed on behalf of the council, Alf. Raynor, president; W. D. Kennedy, secretary.

NORTH MONAGHAN COUNCIL

Business Transacted at the Regular Meeting of the Township Council.

The council of the Township of North Monaghan met in the town hall on Monday, Sept. 19th, 1904, at the hour of 7.30 p.m. All the members were present. The minutes of the preceding meeting were read and confirmed.

Accounts were read as follows: D. V. Trew, cleaning ditch at Springville, $1.00; John Wilson, cleaning ditch at Springville, $1.50; P. Hamilton Co., sundry repairs to grader, $1.85. The accounts were passed and ordered to be paid.

Mr. R. M. Dennistoun of Peterborough appeared before the council representing the Peterborough Radial Railway Co., and asked the council to finally pass a by-law authorizing the Reeve and Clerk to execute a franchise agreement between the township and the company permitting the Company to construct and operate a street railway on the boundary road from Charlotte st. corner north to Jackson Park, the rails to be laid upon the west side of the road. The Clerk reported that the passing of this by-law had been advertised and posted up according to law.

Mr. G. W. Hatton appeared representing himself and Mr. R. A. Morrow, interested ratepayers of the township, who objected to the street railway track being laid on the west side of the road, as this would prejudicially affect their property. It was finally agreed that the company lay their rails upon the centre of the highway and construct a roadway suitable for public traffic upon both sides of the railway track.

The by-law No. 542, was then given the necessary readings and finally passed and the Reeve and Clerk signed the franchise agreement.

By-law No. 537 was then passed appointing a collector of rates for 1904. Mr. Jos. Burnard was re-appointed on similar conditions as in the year 1903.

The matter of repairing culverts in various parts of the township was referred to committees and council adjourned until the next regular meeting in October at 7.30 p. m. in the town hall.

An Improvement on Nature.

Nature gives us fruit to keep us healthy. But fruit can't bring back health after we lose it. It take something more effective than fresh fruit to cure Stomach, Liver and Kidney Diseases.

Fruit-a-tives
or Fruit Liver Tablets

are fruit juices in tablet form. We improve on nature by our secret process. By it, we so change the medicinal action of the fruit, that "Fruit-a-tives" are rendered effective enough to cure Constipation, Biliousness, Torpid Liver, Indigestion and Sick Kidneys.

If you want to be rid of these troubles, ask your druggist for a box of "Fruit-a-tives." They never fail. 50c. a box.

FRUITATIVES, Limited, OTTAWA.

LIBERAL CONVENTIONS.

Mr. McCool For East Nipissing and Mr. Cowan For East Lambton.

North Bay, Sept. 22.—A Liberal Convention was held here yesterday for the purpose of nominating a candidate to represent East Nipissing in the House of Commons. C. A. McCool, present member; Z. Mageau of Sturgeon Falls; John Armstrong, mayor of New Liskeard; Angus McKelvie, of Halleybury; A. G. Young, wholesale merchant of North Bay, were nominated, all retiring except Z. Mageau and C. A. McCool, the present member. The vote was 120 for him and 66 for Mageau. On motion of Z. Mageau, the convention was unanimously given to Mr. McCool. Last evening a meeting was held in the opera house, at which the following were present: Sir William Mulock, C. A. McCool, Mr. Lemieux, Solicitor-General; Dr. James, M.P.P.; A. Dyment, M.P., of Thessalon. Sir William Mulock spoke for an hour, and Mr. Lemieux spoke in French for half an hour. The meeting broke up about 10.30, with three cheers for C. A. McCool, and the Liberal Government.

East Lambton.

Watford, Sept. 22.—A convention of the Liberals of East Lambton, was held here yesterday afternoon to select a candidate to contest the riding for the House of Commons at the coming election. There was a large attendance. About twenty nominees were placed before the convention, but all retired in favor of John Cowan, K.C., of Sarnia, who was made the unanimous choice of the convention. R. Holmes, M.P., for West Huron, delivered an address on the issues of the day, dealing largely with Mr. Borden's policy on the Grand Trunk Pacific.

Sir Thomas Brady Dead.

London, Sept. 22.—(C.A.P.)—Sir Thomas Francis Brady, one of the committee nominated by the Secretary of State for the colonies to distribute $100,000 voted by Canada for the relief of Irish distress, is dead, at 80.

How to Keep Well

The best efforts of the great physicians are now expending in finding how to keep people well and prevent serious disease. Dr. Chase's Nerve Food was prepared with this object in view. It is not only a cure for diseases of the nerves, but also a restorative to be used when vitality runs low and the weakened condition of the system invites attack by fevers or contagious diseases.

Mr. Borden at Stratford.

Stratford, Sept. 22.—Mr. R. L. Borden was accorded a magnificent reception here last evening by the Conservatives of North Perth. Nearly 2,000 people from this city and surrounding districts assembled at the opera house and the words of Mr. Borden upon the questions of the day were listened to with an enthusiastic interest that found expressions of applause. Mr. Borden's confidence in the outcome of the coming general election as being favorable to the Conservative party was seconded by that of A. F. MacLaren, M.P., as to the result of the fight in North Perth. Mr. Borden undoubtedly made a strong impression.

Engineer on C.P.R. Sentenced.

Winnipeg, Sept. 22.—Engineer Crowell, an engineer running on the Regina division of the C.P.R., was sentenced yesterday morning at Regina to two years in the penitentiary for being intoxicated while on his engine. Crowell was taken off his engine under this charge alone, no accident being at the root of the trouble.

Snow in Quebec.

Quebec, Que., Sept. 22.—Quebec had quite a flurry of snow yesterday shortly after 1 p.m.

—The Little Windsor Hotel, formerly owned by Mr. A. Rountree, has changed hands, having been purchased by Mr. John Conroy, late proprietor of the National.

IN THE REALM OF SPORT

BOWLING.

Games Tuesday night:—

D. Belleghem	A. R. Kidd
S. Sharpe	T. Pratt
F. H. Dixon	G. E. Whiten
W. Talbot	Gus Loch
sk 18	sk 5
A. Duncan	Belleghem, jr.
W. S. Robinson	W. F. Johnston
A. Moore	D. H. Moore
R. Matchett	J. McClung
sk 4	sk 21

The following game was played last night:

Kidd	D. Belleghem
Elliott	A. Belleghem
Loch	Patterson
Whiten	Moore
skip 12	skip 13

HOCKEY.

Eddie Geroux, the star goalkeeper of the Marlboro hockey club, last season's senior champions of the O.H.A., has taken up his residence in Rat Portage, where he will play hockey this coming winter. He is living with his old chum, Tom Phillips, the star forward of last season's hockey team. Rat Portage expects to have a strong team next season. Several Ottawa players are expected. We wonder whether Eddie has forgotten the busy time he had down here, when 20 goals were scored on him in an hour.

Brantford is going to built a new rink and get together a team which it is hoped, will be able to capture the Stanley Cup next winter. But they must win the O.H.A. championship first, and Belleville knows something about the difficulty of winning an O.H.A. championship, with a lop-sided and autocratic executive to go up against. Brantford may go through the early part of the season all right, but if their bump doesn't arrive somewhere about St. Valentine's day put us down for another guess.—Belleville Intelligencer.

Go-ahead with your rink, Brantford. As long as you play clean hockey and run your team on an amateur basis, you need not fear the O.H.A. executive. It's only ringer teams like Belleville that are in awe of them.

Eddie Howell, one of the stars of the local team last year, will play at the Michigan Soo, and a dispatch from that place has the following to say about him: William "Pud" Hamilton, formerly of Kingston, Ont. and Pittsburg, will play point, and in front of him, at cover point will be Ed Howell. Howell played with Peterborough, Ont., last year, and the season before was with Paris, when that team won the intermediate O.H.A. championship. He was one of the original members of the Portage Lake team and is regarded as an exceptionally good defence man. Howell has already taken up his residence in the Michigan "Soo."

RUGBY.

There is a strong chance that the Victorias of Toronto, last year's intermediate champions, will drop out of the senior series of the O.R.F.U. They want to be drawn in the same series as Torontos. In addition the manager of the team points out that two of the Vics' home games are upon the same day as Varsity and Argonauts home games are, and he wants to know what chance a struggling team will have to draw against such a strong counter attraction. A meeting of the club will be held tonight to discuss the situation. If the Vics drop out the remaining five teams will be drawn in one district, which will increase the expense of playing in the senior series.

OUR ATTORNEY GENERAL

Can Such a Man be a Constitutional Adviser.

We have in Ontario an Attorney-General, who is in charge of the administration of justice. He is the chief official in the administration of the law and in its enforcement. To enable him to exercise these important functions, he has a deputy, who gives most of his time to the enforcement of the law. His authority is further aided by a corps of detectives.

In setting in motion the machinery of justice, the attorney-general has a free hand. He can incur any expense in promoting public morals and in putting down crime of all kinds.

Crimes against the sanctity of the ballot are the worst of all crimes, and the law makes full provision for the punishment of the perpetrators. Yet the attorney-general of Ontario so amply vested with power and so amply supplied with money, refuses point blank to prevent or try to prevent the depredations of a gang of pluggers and personators, of whose plan he was fully aware. When Mr. Gibson's attention was called to the purpose of the Minnie M. he replied, in effect, that he was not a policeman.

Within the last week it has been shown that the crime of which the attorney-general was given full notice was actually committed. Mr. Gibson had at his disposal an efficient force of detectives. A telegraph message of ten words could have placed these detectives, or as many of them as were required, in the constituency of Sault Ste. Marie to head off the Minnie M. and similar electoral outrages. Mr. Gibson choose to sneer at the men who laid the charges. Either he was anxious that the crooked work should be carried through, or he had a strangely low estimate of the seriousness of plugging and personating. Is Lieutenant-Governor Clarke willing to take advice from an attorney-general of this kind?—Toronto World.

Here to See
..OR..
Here to Buy

The new Fall and Winter Suits are here for you to SEE TRY ON or BUY.

If you go so far as to try on a

SOVEREIGN BRAND

Suit we shall be sure of you as a customer, for to try on one of our garments is to become convinced that you need SEEK NO FURTHER for satisfaction, style, fit, quality or price.

There is nothing about the most correct garment made costing $25 to $30, that you will not find in our Suits costing $10, $12, $15, $17.

Our Clothing is of highest grade, correct in style, and EVERY SUIT IS BUILT ON HONOR.

LANG & MAHER

409-411 George-st. High-class Clothing and Furnishings.

Peterborough's Greatest Store

Quality is the Feature

Price Lowness Merely an Added Attraction

We are always trying to interest and hold the attention of the public, striving each day to make the store an ideal shopping place. The following announcement does not list even one-quarter of the many special inducements.

For instance:—We are still selling those wonderful $5.50 and $6.00 Chamber Sets at $3.49; also 97-piece printed Dinner and Tea Sets combined at $3.98, and many other extraordinary bargains

$12 Dinner and Tea Service at $8.95

19 Dinner and Tea Sets combined, printed and heavily traced with gold—three colorings to choose from. They are crackerjacks at $12 00, yet we bought them out of the usual way. We share our profit with you when we give them at $8.95.

High Grade Wall Paper
At Half-price and Less

1300 Rolls Gold Embossed Wall Papers, in any design or coloring, suitable for halls, parlors, dining rooms. The regular prices are 20, 25 and 30 cents. During this sale the price per roll will be 10c

AMERICAN
Room Moulding

9,672 feet Room Mouldings, bought just as the duty was paid. New and beautiful colorings. We can match any paper. All to be sold at Half-price.

250 NEW
Lace Window Shades

COMPLETE. Prices from
From 15 to 59 Cents

ALL THE ABOVE ITEMS ARE IN PRESENT NEED, AND AT PRICES THAT OUGHT TO MAKE IT INTERESTING FOR YOU AT

262-264 Queen W.
Toronto
Phone Main 3028

ROUTLEY'S

379 George Street
Peterborough
Phone 305

Morning, Noon and Night

you can get a train from any point East or West over the

Lake Shore
& MICHIGAN SOUTHERN RAILWAY

—TO THE—

St. Louis Exposition.

Double Track—Superb Equipment
Fast Time—Ideal Service.

For book of particulars, address,
J. W. DALY, G. E. A., Buffalo, N. Y.

There Are More Diseases Caused by Handling Old Money Than From Any Other Source

It has been proven that disease germs are carried on old paper money, and that most of our sickness, more or less, comes from that.

WE GIVE NOTHING BUT NEW, CLEAN MONEY IN CHANGE

It cost you nothing for this preventive. Why not take advantage of it?

THE ONLY HAT AND FUR STORE IN PETERBOROUGH THAT GIVES NEW CLEAN MONEY IN CHANGE.

374 GEORGE STREET Fred. A. Clarke EXCLUSIVE HATTER & FURRIER 374 GEORGE STREET

THE STORE FOR UNDERWEAR

LeBrun's is the store for Underwear for men and boys. The stock is a long way in advance of the ordinary. Underwear time is here, good and lively, and to avoid catching a cold, it's well to put on heavier weights. A coolness in the air puts you in mind of your needs. We can help you in your selection, and remember you'll get fine value for your money here. No fancy prices because wool and cotton are higher. In fall and winter shirts and drawers, we have a great selection all sizes in domestic and imported goods, such as Scotch, Kent, Fleece-lined, Natural Wool, Silk and Wool. Special lines of English unshrinkable underwear, and many other makes. Do your heart good to see the piles of underwear we have to choose from. "Bargains all around the board."

H. LeBRUN & CO.

AUTUMN OPENING ANNOUNCEMENT

We take pleasure in announcing that the first Autumn Opening at Ladies' New Outfitting Store will take place on

THURSDAY, September 22nd

and following days of the week. The exhibition will consist of a most satisfactory display of

Tailor-made Costumes, Mantles, Dress Skirts, Walking Skirts, Silk Waists, Cashmere Waists, Lustre Waists, Serge Waists, Newest Styles of Raincoats, Silk Underskirts, Sateen Underskirts, Children's Dresses, Mantles, Ulsters, Fancy Collars, Fancy Neckwear, Fancy Belts, Gloves, Ladies' Underwear.

It gives us great pleasure to extend to the ladies a cordial invitation to be present and inspect our stock of ready-to-wear garments.

STORE OPEN THURSDAY EVENING FOR THE CONVENIENCE OF LADIES OTHERWISE ENGAGED DURING THE DAY.

Harry Adams

Ladies' New Outfitting Store. 388 George-st. 'Phone 496

REV. DR. CODY POINTED TO SOME HIGH IDEALS

His Very Able Address at St. Luke's Harvest Thanksgiving Service--What People Should be Grateful for--What They Are to Guard Against--Political Corruption and Democracy.

The annual Harvest Thanksgiving held last night in St. Luke's church was a service most inspiring and in every way bright and enjoyable. The church was very prettily and appropriately decorated with fruit, grain, products of the garden, and a profusion of flowers, asters being in predominance. All of these were very artistically grouped throughout the interior of the church, the top of the pulpit being outlined with beautiful flowers, and the altar also looking beautiful with exquisite floral adornment. It was a service that strongly suggested the time of the year, when of all seasons, the heart of man should be especially thankful. This fact was emphasized by Rev. Dr. Cody, of St. Paul's, Toronto, who pointed to the duties of thanksgiving and to the responsibilities of the people of Canada in possessing a glorious heritage. In the course of his able address he referred to the evil of political corruption, and emphasized the necessity that men should regard the ballot as a God-given trust. It is not often that the opportunity is here given to listen to so vigorous a speaker, so convincing and brilliant an exponent, as Dr. Cody, and his address last evening was of the kind that moves men. Rev. J. C. Davidson and Rev. Wm. Major assisted the rector, Rev. E. A. Langfeldt during the service.

Rev. Dr. Cody's text was Deuteronomy, 8: 10, "When thou hast eaten and art full, then thou shalt bless the Lord, thy God, for the good land which he hath given thee." He pointed to the constant danger of forgetting the common, simple elements in life and religion. Some truths were so extremely true that they lay neglected in the lumber room of memory, side by side with exploded error, and some duties were so obligatory that it was often considered a superfluity to perform them. One truth he emphasized was that of absolute dependence upon God for all that we have or hope to be, both temporally and spiritually, and one of the duties was that of constant thanksgiving to Him Who was the Author of all good. It was important in order to discharge such great duty, that there should be special seasons and times set apart for it. A grateful man had ever with him a song of thanksgiving, but further provision, apart from this, should be made for expression of man's gratitude to God. The speaker said that the interior of the church, adorned with symbols of the harvest, bore testimony to thanksgiving. At His throne of grace, man would be reminded of his indebtedness to him, and would be inspired to his highest idea of Christianity—himself a living sacrifice, body, soul and spirit, through the eternal merit of the Redeemer.

Certain elements that made any service of thanksgiving a possibility were considered as follows: 1, Acknowledgement and confession of belief in a personal God. 2, Belief in the doctrine of the reality of the Divine presence—amid all changes and chances in life there was being wrought out a great divine plan. 3 Our belief not only in a personal God but in One from whom comes every possible form of goodness.

At this time of year most fitting was it that God should receive thanks for the immediate blessings of the harvest and all things temporal and spiritual lavished upon the people of this Dominion. Reference was made to some of the great benefits for which thanks should be rendered.

GREAT BENEFITS.

The highest of these was considered to be our common Christianity, the consummation of which was thankfulness to God for redemption through Jesus Christ. The value of this great boon was seen in the contrast between Christian civilisation, however blotted it might be, and the highest form of heathen civilisation. Another benefit was that of religious freedom—common as the air and a heritage to be guarded by perpetual vigilance, the price of safety. It was bought with blood and tears and sacrifice, said the speaker, and it is for us to watch lest that boon should be impaired, as it always will when any group of religious people will bind themselves to take governments by the throat and wrest concessions which the highest good does not require and which the good of that sect seems to demand. The blessing of the harvest and of commercial development also called for thanksgiving. Agriculture lay at the base of the prosperity of every community, and God had richly endowed this country. Here wheat was king, and the revolving of seed time and harvest would show the absolute dependence upon the gifts of God. The country had known no blight nor famine and this year the value of the production in the great West would probably equal if not indeed surpass in some portions. An instance of Canada's prosperity was given by the speaker, who pointed out that in 1868 the total trade returns amounted to 131 millions; in 1896 they were 239 millions and in 1903 400 millions. The statement was made a few days ago that capital invested by manufacturers amounted to 520 millions. On every side, no matter what Government was in power, there were seen the signs of prosperity. There should exist a confidence in the country and in its future, and a splendid optimism of what she may be and what she can be.

The boon of peace was one of the richest blessings enjoyed by this land, and the prayer of the speaker was that the land would long remain undyed by the blood of her sons, her neighbors or any other foreign powers. Anything almost, save those things that were beyond human life in value, was to be sacrificed rather than have hideous war play havoc with the homes and all else that constituted a contented and happy nation.

TRUE PATRIOTISM.

"What about this land itself?" asked Rev. Dr. Cody. We Canadians have been slow in realising the heritage God has given us. We have been full of faith in regard to the wrong things—in what political parties have been able to do for us—and doubtful of the possibilities of our glorious country. We are becoming awakened to the fact that our country is all right—no matter what political party is in power. He held that the party should belong to the people instead of it preying upon the people. The worst kind of a patriot was he who would subject the interests of his country to the exigencies of any party under the sun. God knows, said he, we have too many men in our land, in other lands, who live on the country instead of for it, and die for it if need be. God was surely teaching a thrilling, vibrant sense of patriotism through the Japanese. The speaker emphasized the need that there should be a cultivation of that legitimate pride in ourselves and in the country God had so richly blessed. There was here a vast field to be worked for God—for civilization, evangelization and Christianization. No other nation could do it, because no other had been dowered with the particular gifts which God had given us. Canada's people were not cribbed, cabined or confined, but there was room here for broad sentiment and lofty ideals.

THE POTENTIALS.

Eloquent reference was made to

Continued on page 7

WHO IS GORDON M'EWAN?

Said to Have Been a G.T.R. Operator Hereat One Time.

The following despatch from Buffalo relates to the death of a man named Gordon McEwan, who it is claimed, was a G.T.R. operator here, although enquiry fails to establish his identity:

Buffalo, Sept. 21—A man supposed to be Gordon MewEan was found seriously injured in the Grand Trunk yards here tonight. It is supposed he was struck by a New York Central train. At the hospital it was found necessary to amputate the man's right arm. The surgeons say his skull is fractured. Papers found on him indicate he is a telegraph operator in the employ of the G.T.R. at Peterborough, Ont.

RESORT AT CLEAR LAKE

REPORT IS THAT STREET RAILWAY PEOPLE HAVE MADE PURCHASE.

Proposal Apparently is to Build a Summer Resort – Local Authorities Know Nothing About any Negotiations.

A rumor current on the street today is to the effect that representatives of the Peterborough Street Railway have purchased about fifteen acres of land situated on Clear Lake, for summer resort purposes. The report is given some credence by the statements of people who are in touch with affairs at Young's Point and vicinity. When interviewed with regard to the subject, people who would be supposed to know definitely if such a deal had been put through, state that they had heard nothing about it, but that negotiations looking to the purchase would be carried on from Chicago.

Mr. Larmouth, Managing Director of the Street Railway Company, stated that no action was being taken at present in connection with an extension to Lakefield or Young's Point, until the local system had been thoroughly completed. It was, however, the intention of the Company to make such extensions.

Should there be any truth in the report which is being circulated about the streets, the indications are that the value of the lakes more adjacent to Peterborough as places of outing in summer may soon be practically recognised, and that in a way which will increase their popularity to an immense degree. Even with existing facitities every summer sees a much larger number of visitors, and it can easily be seen what an impetus would be given by the operation of electric cars to and from the Lakes, and the opening of a modern summer resort on the shores of some one of the charming bodies of water.

CALVIN STARKEY'S TROUBLE

Gets a Month in Port Hope for Being Peculiar.

Calvin Starkey, the weeping Wandering Willie who worked himself by his tears out of the police station the other day, came to grief in Port Hope. The Guide of yesterday says:

"Chief Bond last night about 11.30 ran across a lanky gent near the Midland platform. He was acting in a rather strange manner, and the Chief thought it better to lock him up. He had on his person a flask of whisky, a lantern, a new mouth organ, a jack knife wrapped in tissue paper and a bottle of medicine. He said that he had come from Millbrook on his way to Toronto. At the sight of the cell he shed crocodile tears and pleaded that he had never done anything wrong in his life He gave his name as Calvin Starkey, 47 years of age, was born in Vermont and is a Presbyterian. It appears that he was arrested in Peterborough yesterday but was allowed to go shortly after his arrest. He was brought up for trial this morning and it was quite evident that he had been indulging too freely in the intoxicating fluid He was sentenced to one month in gaol, just to kind of straighten him up."

GEORGE COWLING'S SUDDEN CALL

FELL FROM A BUILDING THIS MORNING AND DEATH RESULTED.

Was at Work on Meldrum Building and met With an Accident but Returned to Work – Was Taken Ill Soon After and Expired in Nicholls Hospital.

This morning a very serious accident occurred at the new mill of the Meldrum Milling Co. Mr. George Cowling, one of the men engaged on the building, and in the employ of Mr. Thomas Rutherford, contractor, in some manner fell off the building, a distance of about ten feet, to the ground. He did not appear to be seriously injured and soon returned to his work. A little while afterward he began to feel ill and decided to go and see Dr. Greer. He had proceeded on his wheel as far as the bridge which spans the creek on Simcoe-st., when suddenly he fell insensible to the ground. Then a very unfortunate inciden tocurred. The local police seeing the man lying senseless on the ground, thought that he was the worse of liquor and took him to the station, where he remained twenty minutes before the mistake was discovered. He was at once taken to the Nicholls Hospital, as it was feared that he had sustained internal injuries. Medical aid was at once summoned. Dr. Greer, who happened to be at the hospital, was called to attend, but though everything possible was done, Cowling expired shortly after arriving at the hospital. Death was due to compression of the brain, a result undoubtedly of the fall sustained at the building.

The late George Cowling was a young man about thirty-five years of age, and had lived in Peterborough about five years. He was esteemed by all who knew him, and held office in the local lodge of the Independent Order of Oddfellows. On the construction of the Meldrum mill on Simcoe-st. he was a foreman of carpenter work. His very sudden death will cast a gloom over that part of the community in which he was acquainted, and from whom sympathy will go out to Mrs. Cowling in her bereavement.

VISIT FROM ENGLISH ENGINEERS

Not Improbable that Peterborough Will be Included in their Tour.

Mr. Walter J. Francis, C.E., has returned from New York, where he attended the reception given by the American Society of Civil Engineers to the members of the English Society who are on their way to St. Louis.

Some time ago it was stated that these gentlemen from England intended making a trip throughout the United States and Canada, and the probability was that they would visit Peterborough. Of course the great point of interest to these gentlemen would be the hydraulic lift lock. There are about two hundred engineers in the party, many of them of considerable repute, and Peterborough would consider such a visit a great favor. Mr. Francis had nothing definite to give out with regard to their plans, but would not say that a trip hither was proposed.

The Daily Review

Is for sale each evening at the following places;—

Braund's Grocery, 111 Park street.

Gobson's Grocery, 300 Aylmer street.

Green Bros.' Grocery, 382 Charlotte street.

Manicee's Grocery, corner Mark and Elizabeth streets, Ashburnham.

Routley's Grocery, corner Brock and Park streets.

Edgcumbe's Grocery, corner Antrim and George street.

WE WANT YOUR

Spice Trade

Our quality is a little better than you can buy elsewhere and the price is no higher.

We want your trade next year, try us this season.

We handle every kind of both Whole and Ground Spices.

Our supply of first-class Corks is away that we can fit ANY SIZE OF BOTTLE. Jar Rings.

Have you tried Edmison's Cream Tartar Baking Powder?

H. H. EDMISON

CHEMIST, etc. 390 GEORGE-ST.

THE

Knitting Works

Hosiery and Underwear.

Flannelette Underwear

Gowns, with gathered yoke front and back, extra wide, frilled cuff and neck only, 50c.

Higher qualities for 70c, 85c, $1.00, $1.25, ect., ect.

Flannelette Drawers at 25c, 50c, etc.

Flannelette Skirts at 50c, 60c, 75c, etc., etc.

THE FAIR

JUST ARRIVED

NEW STOCK OF

Note Papers, Pads,

Envelopes and Papeteries

Which we are offering at rock bottom prices.

Our Books are still marked at the same discount as last week. Come and get a bargain. See our stock of

Wall Papers

Before buying elsewhere.

Give us a call, and be convinced that we are selling cheap.

The Fair

IMPERIAL BOOK CO.

Sole Proprietors.

DR. D. J. BAGSHAW

(Successor to Dr. Neill)

GRADUATE OF CHICAGO COLLEGE OF Dental Surgery; also of Royal College of Dental Surgery, Toronto. Office—Corner of Hunter and George sts., over MacDonald's drug store. Phone No. 73, or after hours phone No. 130. d1yr167

Dutton's Market

To arrive on Friday

1,000 Baskets of Grapes

for the Fall Fair.

Peaches

still continue to arrive in good condition.

2 lb. tin Singapore Pineapple 15c.

Fresh Oysters daily.

Finnan Haddie.

Pure Creamery Butter.

R. A. DUTTON

Phone 304. 416-420 George-st.

The Daily Review.

THURSDAY, SEPT. 22, 1904.

THE CITY AND SUBURBS

Fifty Building Lots

for sale, Euclid ave., Ward 5, eight minutes from Cereal works. Easy terms, from $75 up. John Carlisle, Peterborough. 6d.

25 Picnic Hams 8 to 10 pounds 10 cts. per pound. The Geo Matthews Co. Ltd. Retail Store 356 George St.

Acid Vinegar

You may use acid vinegar for some purposes, but you cannot use it for your pickles or catsups, without bad results. We offer the highest standard of white wine vinegar at 40c per gal., or English Malt Vinegar at 60c per gal. Try our special English prepared spices, ready mixed for your pickles. E. F. Mason & Co.

LADIES!

Call and see the Herdanger Art Needle-work now on exhibition at Richard Hall & Sons. Lessons given during the exhibit at the store. 3d67

All Saints' Church.

At the Harvest Thanksgiving service, on Friday, at 8 p.m. in All Saints' Church, the following music will be rendered: "Festal Te Deum," Jackson, in F; "Magnificat and Nunc Dimittis," Maker, in D; Harvest Carol, "Holy is the Seed-time;" Anthem, "Ye Shall dwell in the Land," Stainer. The rector, the Rev. Wm. Major, will be the preacher for the occasion.

Don't fail to hear Rev. John Pott's eloquent Lecture on Jerusalem, the Holy Land and the World's Sunday School Convention, in George Street Church Thursday Sept. 29th. Admission 15cts. 2deod

THE PERSONAL COLUMN

Mrs. Fred. Bickell, of Oshawa, is the guest of friends in town.

Mr. Bunnels, of Campbellford, is the guest of Mr. Waller, Charlotte street.

Miss Belle Thompson of Port Hope who had been visiting friends in town, has returned to her home.

Miss Noble has returned from a nine thousand mile trip, which included California and British Columbia.

Mrs. D. Bellegheem left this morning for Detroit and Pontiac, to visit her daughter, Mrs. (Dr.) T. H. Prust.

Mr. and Mrs. W. Langford left yesterday for Cleveland, where they will visit their son. They will probably extend their visit to Chicago and St. Louis.

Mr. and Mrs Brown, of Roseneath, are the guests of friends in town.

Mrs. Beech, of Detroit, and Mrs. W. Huyck, of Tweed, are in town today, the guest of friends.

Miss Jennie Brough of town and Misses Mary and Jennie Keeves of Mission City, B.C., are visiting with relatives in St. Helens, near Hastings.

Mrs. E. E. Howell, who has been spending a few weeks in town with her parents, Mr. and Mrs. Scott, left yesterday to join her husband at Sault Ste. Marie, where they will reside.

EVENING DISPLAY

7.30 to 9.30 - tonight - We extend a general invitation to visit our millinery and mantle show rooms. Exclusive novelties in each department.

CRESSMAN

THE BEST FURNACE

IN THE WORLD

Will not give satisfaction unless it is properly put in. We are specialists in heating. We know how to put furnaces in right and we sell the right furnace too. The

"Improved Garnet"

is made in four sizes, and will give better results than any other furnace we know of. Let us give you an estimate now.

The BEST STOVE CO.

Next to Post Office.

RECORD OF JOE MURPHY

THE MAN WHO OWES HIS ARREST TO WHISKEY.

His Name is Thompson and he is Wanted in Toronto but Probably has Been Carrying on Big Operations in the East.

Wednesday's Toronto News has the following in reference to the capture made by the police here:—

In the person of "Joseph Murphy" the Peterborough police have captured Joseph Thompson, one of the most expert handlers of dynamite and nitro-glycerine for safe-blowing purposes in the country. Thompson was found drunk in a Peterborough residence on Monday. He evidently had intended to despoil the premises, but his visit to the wine cellar turned his thoughts in another direction, and he quickly rendered himself incapable of carrying out his project. The Peterborough police found a loaded revolver, dynamite cartridges, glycerine and other tools of the profession in his pockets. He gave his name as Joseph Murphy, but the description forwarded to Inspector Stark disclosed immediately his real identity.

A BAD RECORD.

Thompson lived at one time in Toronto, and he has on two occasions been sent to the Central Prison for eighteen month terms for burglary. Inspector Stark pronounces him one of the most expert safe-crackers and sneak thieves on the continent. He was partner of Edward Kimball, who was convicted about the time of the Varcoe murder in 1900, for having in his possession various chemicals for purposes of burglary and safe-blowing. Some years ago Thompson was engaged with the famous desperado, Joseph Fitzstephen, in sundry crimes near the Ottawa River. Thompson turned Queen's evidence and was released; Fitzstephen was sent to the Kingston Penitentiary for a long term. It turned out to be a life-sentence, for he fell off a scaffold one day in the penitentiary grounds and broke his neck.

Inspector Stark also asserts that Thompson was an accomplice and advisor of the Quackenbush gang.

WANTED IN TORONTO.

Thompson is wanted in Toronto on a minor charge of street theft, but the authorities of eastern Ontario towns have probably a greater claim on him than this city, for he has avoided big operations here for many years. Several police chiefs of smaller towns in the east have charges to lay at his door. It is probable that he will be sent to the penitentiary before he can be delivered into the hands of the Toronto police.

The following letter has been received from the Chief of Police, Toronto:—

Chief of Police,

Peterborough.

Dear Sir,—In reply to your letter of the 20th inst., I beg to inform you that we identify Murphy as Joseph Thompson, safe-blower and all-round criminal, with a record of two eighteen months terms in the Central Prison for burglary. He is reputed to be an expert in the use of dynamite and nitro-glycerine, and has been associated with most of our prominent criminals of the past ten years, notably Edward Kimball, who got a long term for having a very large quantity of dynamite in his possession at the time of the Varcoe murder, and whose resort on Victoria-st. was the resort of all the tramp thieves of that day. He was associated with Joseph Fitzstephen in the commission of a series of burglaries in Quebec Province, against whom he turned Queen's evidence, resulting in the former getting a long term in the penitentiary. The Quackenbush gang, with Chas. Burk, now serving a three years' term for attempting to release Chas. Quackenbush from the Central Prison, were associated with him in the Cooper robbery some years ago, for which they were not convicted, however, owing to Mr. Cooper's inability to identify them; Thompson, we understand, originally came from Montreal, and may possibly have a record there. He is a reckless criminal of the Frank Rutledge type, whom you will require to watch closely. He is wanted here for theft.

Your obedient servant,

H. J. GRASSETT.

Chief Constable.

Thompson was identified by the very excellent photographs taken of him by Mr. R. M. Roy. His description is as follows:—Age 28, height 5 feet 7, weight 154 lbs., dressed in navy blue suit, black Christy, black shirt with collar attached, and black tie.

He will probably come up for trial on Monday or Tuesday of next week.

Brevities.

—It was off day at the Police Court this morning.

—The Girls' Guild of St. Johns' meet this evening at 8 o'clock.

—George street Young Men's Guild will hold a reception this evening.

—The Dixon Co. had Mr. Whiten take some view photos for them yesterday.

—The Chief of Police has a bag of clothing, picked up on Charlotte street for which he would like to find an owner.

—The work of erecting the poles for the trolley wires on the Jackson Park route has been begun.

—Buses for St. Mark's Harvest Tea and Entertainment will leave the post office corner to-night at 6.15.

—Report comes from an authoritative source to the effect that the date of the Dominion election has been set.

—The Executive of St. Paul's Young Men's Guild will meet this evening at 7.45 in the Y.M.C.A. All members of the Executive are requested to be present.

—The burglar who became intoxicated and was caught by the local police, is one of the latest proofs that the man has yet to be discovered who got drunk at the right time.

—Rev. J. J. Wright last evening addressed a large gathering in St. Paul's Mission on his five years' work in the Yukon, as a representative of the Presbyterian church. During the evening Miss Effie Best sang in a pleasing manner the solo, "Face to face."

—Rev. J. Lewis, of Mark st. East, Peterborough, delivered his lecture on "Observations of his trip to the Old Country," at Union Hall, Otonabee, last evening. It was very much appreciated. During the evening Messrs. Whatley and Miller rendered a cornet duet, Mr Miller a vocal solo and Misses Chesty a vocal duet.

—A little girl, eight years of age, named Lila Preston, arrived at the C.P.R. station from Cavanville on Monday morning, and was placed in the waiting room there. She soon afterwards disappeared, and has not been seen since. The child wore a blue frock, white pinafore and blue blue and white straw hat. Any information regarding her whereabouts will be gratefully received by the Chief of Police, who is anxious to restore her to her friends.

—Stony Lake is nearly deserted now, and the steamboats stopped their regular trips yesterday. The Majestic is disabled and is in dry-dock. The Stony Lake will tie up for the winter today. The Alert and Majestic, as soon as she is repaired, will spend the fall in towing. Among those who came down yesterday were Mr. and Mrs. Gould, of Toronto; Mr. and Mrs. J. Sawyers, Mr. Dodsworth and family, of Pittsburg.

Wear Trade Mark D Suspenders Guaranteed. Sold everywhere.

COMING!

Winter is coming and it is time for you to secure for yourself a comfortable home. Call at our office where we can tell you about many comfortable homes at moderate prices.

Two 2 story Brick Houses at $[illegible] each. Convenient to Wm. Hamilton's. Two 2 story Bricks near C.G.E. Works at $[illegible] each. Two six roomed Houses near C.G.E. at $1,[illegible] each.

Beautiful Lots on the Wescott property overlooking the Little Lake at right prices. Several new houses for sale at moderate prices. Be sure you see us before buying anything.

A. BROWN & CO.

115 Hunter-st. Phone 126

Richard Hall & Son

RAINCOATS AND DRESS GOODS

On Saturday Morning

AT 9 O'CLOCK, AND CONTINUING THE FOLLOWING WEEK WHILE THEY LAST, we will *offer* unprecedented bargains in RAINCOATS and DRESS GOODS.

100 Ladies' and Misses' Raincoats

AT PRACTICALLY HALF PRICE. A British manufacturer's samples, which served their purpose and were bought by our buyer in Manchester, England, at Half Price.

Every one of them new styles for the season 1904 and 1905, and will be sold commencing Saturday morning at HALF PRICE. A wonderful chance for you to secure a Lady's, Misses' or School Girl's Raincoat at Half Price. 100 in the lot, divided as follows:

34 Misses' and School Girls'

In all sizes to fit girls from 4 to 14 years of age. New styles in Cravenette and Tweed effects, to be sold commencing Saturday morning and continuing until the lot is sold out at

$3.00, $3.25, $3.50, $4.00 and $4.50 each

66 Women's Raincoats

In three-quarter and full lengths, made of Cravenettes and Fancy Tweeds, elegant new styles and good qualities, to be sold commencing Saturday morning at

$3, $4, $4.50, $5, $5.50, $6, $6.50, $7 each

If you are thinking of having a new Rain Coat don't let this opportunity slip.

A DRESS GOODS BARGAIN

An immense quantity of Dress Goods to be sold commencing Saturday and continuing until they are sold out, at decidedly bargain prices.

2 Tables of Dress Goods

TABLE No. ONE—Comprising Tweeds, Brocades, Serges, etc., worth regularly from 45 to 50 cents per yard, on sale Saturday morning at, per yard **26c**

TABLE No. TWO—Comprising Zibeline, Tweeds, etc., worth regularly from 65 to 75 cents per yard, on sale commencing Saturday morning, at, per yard **39c**

COME EARLY AND GET FIRST CHOICE.

Richard Hall & Son

DIRECT IMPORTERS. 353-355 GEORGE-ST.

MEN

If you appreciate

COMFORT, STYLE and DURABILITY

IN YOUR FOOTWEAR,

Wear Dr. A. Reed's Cushion Shoe

You can get them at

R. McWHINNIE'S

PHONE 280. 364 GEORGE-ST.

THE **T. M. & M.** STORE

You Want a New Fall Hat

You had better buy it here. Why? Because you will get the right style, the right make, the right quality and the right price. Few people can judge the quality of a Hat and the chances are when you go to an exclusive hatter, you pay sometimes for the autograph inside.

OUR HATS ARE LIKE OUR CLOTHING THE BEST THAT CAN BE MADE FOR THE MONEY.

We don't make the Hats, but we know who does and when you buy a Hat here, you have the same protection on it that goes with our Clothing.

ONE PRICE TO EVERYBODY

Tully Merrell & Meredith

Outfitters for Gentlemen and their Sons

Large Tents
TO RENT
FOR EXHIBITION PURPOSES

One tent 40 x 80. One tent 30 x 60.
One tent 60 x 60. Three tents 30 x 30.
Three tents 20 x 40. Two tents 15 x 20.
Two tents 15 x 25. Also several tents 12 ft. 6 in. x 12 ft. 6 in. for stands.
Flags and Mottos of all kinds to rent.
Decorations done to order.
Call and order at

J. J. TURNER & SONS
Cor. George, King and Water sts.
Peterborough. Telephone day or night

The Daily Review.
THURSDAY, SEPT. 22, 1904.

USE OF ELECTRIC WELDING

Becoming a More Important Factor in Many Industries.

U The electric welding is becoming a more and more important factor in many industries. During recent years the extension of its application has witnessed its entrance into new fields. Sometimes, indeed, new manufactures, or new ways of obtaining results, have been based upon its use. The electric welds under consideration are the results of that operation of uniting two pieces of metal by what is known as the Thompson process, first brought out by the writer and rendered available in commercial practice a considerable number of years ago. The rapidity, flexibility, cleanliness, neatness, accuracy and economy of the electric process has won for it such an important standing in the arts that many future extensions in its application are assured.

The uniformity of the work, the control of the operation, the extreme localisation of the heat to the particular parts to be united, and the fact that the process is not limited to iron and steel, but can deal equally well with other metals, such as copper, brass, bronzes, and even lead, are characteristics of the electric welding operation.

In the wagon and carriage industry the process is applied in the production of tires of all sections, axles, hub, spoke and sand bands, fifth wheels, shifting rails, steps, shaft irons, etc., while it has found a large use in the welding into continuous strips or bands of the wires inclosed in rubber tires for holding them in place. The larger part of the dash-frames used in carriages in the United States are now probably made by electric welding, while iron and steel agricultural wheels are built up, or have their parts united, by electric welds.

To enumerate the many applications to the bicycle industry would be almost to catalogue most of the metal parts of this useful machine. It must be borne in mind, too, that a welding machine, slightly modified, is equally applicable for locally heating parts in electric brazing or hard soldering for upsetting and for bending or shaping.

In the wire industry the part played by electric welding is already quite important, and becomes steadquite important, and becomes steadple joining of wires of iron or steel, or copper into long lengths, the welding of wire or strip into hoops for barrels, tubs, pails, etc., is supplanting the older forms. Numerous machines are in operation turning out electric-all-welded wire fence, much as a loom turns out cloth.—Elihu Thomson, in Cassier's Magazine.

No More Operations

The day of operations for piles is past for all who know of the efficiency of Dr. Chase's Ointment as a cure for this horrible ailment. It doesn't matter what form of piles you have, so long as you use Dr. Chase's Ointment carefully and plentifully, it will soon bring relief and cure. Ask your friends and neighbors what they know about this preparation.

HARVESTING IS OVER

Farmers in Vicinity of Hall's Glen Finish Operations — Other News from that Quarter.

Most of the farmers in this locality finished threshing last week.

Mr. A. Nelson paid a flying visit to his former home in the village on the 3rd inst.

Mr. S. Payne delivered a very profitable and well prepared discourse last Sabbath in the Methodist church.

Messrs. J. Graystock, J. Little and Miss B. Little, of Warsaw, spent Sunday with friends here.

A marked decrease of membership has taken place during the past few weeks in the home of Mr. Wm. Carveth.

Mr. Morthew has returned from his long visit to the States, and is staying at the Madill House.

Miss S. Payne acted in the capacity of organist at Zion, during the absence of Mrs. A. Darling.

Mr. J. Nowell, a well known grain thresher from the east, has once more commenced operations in this neighborhood.

About Your Complexion

A yellow, muddy complexion tells of derangements of the liver, and indicates the presence of bile poison in the blood. Dr. Chase's Kidney Liver Pills set the liver and kidneys in action, purify the blood, cleanse the system, and ensure a healthy glow to the complexion. As a family medicine Dr. Chase's Kidney-Liver Pills are of inestimable value.

IF YOU WERE TO TRY
It against the finest Japan tea ever grown you would find it much superior.

"SALADA"

Ceylon Natural Green tea is as far ahead of Japan tea as "SALADA" Black is ahead of all other black teas. Sold only in sealed lead packets. 25c and 40c per lb. By all grocers.

Over the Border

By... ROBERT BARR
Author of "Jennie Baxter, Journalist," Etc.

Copyright, 1903, by Frederick A. Stokes Co.

"I'll look after my own beast, Traquair."

"No need for that, Will. We have matters of importance to discuss, and Angus here will feed the horse as well as you can do it."

"I'll eat and drink whatever's set before me and never ask who is the cook, but I trust no man to wait on my horse. You bide by your sentry march, Angus, and I'll see to the beast."

With this Armstrong strode out of the house, the ill used sentinel following him. As the door closed the interrupted hum of conversation rose again. Who the interloper might be was the burden of the inquiry.

"Armstrong's the very man for our purpose," said Traquair. "If any one can get through Old Noll's armies by craft or by force it is Will. I had no idea he was near by or I would never have wasted thought on any other. I have known him for years, and there's none to match him, hielan' or lowlan'. We need seek nae farrar if Christie's Wull is wullin'. I wish unanimous consent to tender our present dangerous mission to William Armstrong in the hope that he may get safely to Oxford and, what is more important, bring us with equal safety the king's written command. If any of you have some one else to propose whom you think may accomplish his business better than Will Armstrong, I ask you to nominate the man and give reasons for your preference."

Each man looked at the others as if waiting for some one else to make further suggestion, but as the silence was prolonged the earl was about to address the company when the door opened and Armstrong himself entered.

CHAPTER X.

"WULL," cried Traquair. "We have been talking of you, my man, and we have some employment for you if you are ready for it."

"Well, my lord, there's no lack of that in these kittle times, for a fighting man gets civility and a welcome, whether in England or Scotland, whichever side he takes."

"I hope you are for law and the king against riot and rebels?"

"Ye see, Traquair, I'm not just a faction man, but am standing clear, to give both sides fair play."

"The crisis is this, William," said Traquair. "There are papers that we must get through to King Charles at Oxford. Then, what is much more important, we must get his signed warrant back to us before we can act to any real purpose in this ploy. The victorious rebels pretend that they are fighting for certain so called liberties, but we have reason to know that their designs run much deeper, that they aim at nothing less than the dethronement and possible murder of the king. It is necessary to get proof of this to the king and to obtain his sanction to certain action on our part, for if we move without his written commission and our plans fail we are like to get short shrift from Cromwell, who will deny us the right of belligerents. Whether the king believes this or not, the documents we wish to send him are less to the purpose than that you should bring back to us his commission, so you will know that your homecoming is much more vital to us than your outgoing."

"I see. Still, if they kill me on the road there, it is not likely I will win my way back, so both journeys are equally vital to me."

"You will be traveling through a hostile country, but nevertheless will find many to favor you, for though the land is under the iron hand of Cromwell he is far from pleasing all the people, although they may make a quiet mouth save a doubting head. Brave as you are, Will, it is on the smooth tongue rather than on the sharp sword that you must depend, for, however many silent friends we may have along the route, there are too many outspoken enemies for even you to fight your way through. Have you a good horse?"

"The best in the world."

"The pick of my stables is at your choice. Had you not better take a spare animal with you?"

"No. That would be advertising the importance of my journey. If I can get through at all, it must be by dawnering along as a cannie drover body anxious to buy up cattle and turn an honest penny by selling them to those who want them worse than I do, a perfectly legitimate trade even during these exciting times. They all know the desire of a humble Scotsman to make a little money, though the heavens and kings be falling."

"That's an admirable idea, and you know the country well?"

"No one better. Indeed I'll trade my way to the very gates of Oxford if time is not too great an object with you."

"Time is an object, Armstrong, but you will have to do the best you can, and we shall await your return with what patience we may. You will tackle the job then?"

"It's just the kind of job I like. Can you allow me three weeks or a month?"

"If you're back inside of a month, Will, you'll have done what I believe no other man in all Scotland could do. Well, that's settled, then."

The earl was interrupted by a roar from the sentinel outside, which caused every man in the room to start to his feet, but before they could move Angus came bursting in.

"Somebody dropped from the hole on the loft above the stables an' wus aff ta th' wood afore I could stop him."

"To horse!" cried Traquair. "Mount instantly and let's after him!"

"It's useless, my lord," said Armstrong quietly, the only unexcited man in the group. "Ye might as well look for some particular flea in all the hielan's. He'll have a horse tied to a tree, and a thousand cavalry couldn't catch him if he knows the wilds hereabout."

"Where's the landlord?" Traquair asked. "Angus, bring him in here."

The sentinel left the room and speedily reappeared with a cowering man evidently as panic stricken as any of his guests.

"Have there been some stragglers about today?" demanded Traquair.

"Not a soul, my lord, on my oath, not a soul."

"Is there connection between the room above and the loft over the stable?"

"No possibility of it, my lord."

"What did I tell you?" said Henderson, plucking up courage again. "This turmoil is utterly without foundation."

"Dash it!" cried Armstrong, with a gesture of impatience. "Will you take a man's word for a thing you can prove in a moment? Get a ladder, Angus, and speel up through the hole the spy came out at. Take a torch, an' if ye drop a lowe in the straw you'll no' be blamed for it by me. See if you can win your way through from the stables to the house."

"Go at once, Angus," commanded Traquair; then to the landlord, who showed signs of wishing to be elsewhere, "No; you stay here."

"I'm feared th' man wull set fire to the place," whined the landlord.

"Better be feared o' the rope that will be round your neck if you have lied to us," said the earl grimly, and as he spoke they heard the tramp of the sentinel's feet overhead.

"Is that you, Angus?" asked Traquair in an ordinary tone of voice. "Can you hear what I say?"

"Perfectly, ma lord. There's a very cunnin' trap 'tween th' stable loft an' this, that one would na hev foun' in a hurry, but the thief left it open in his sudden flight."

The lips of the landlord turned white but he remained motionless, panting like a trapped animal, for the giant form of Armstrong stood with his back against the door, the only exit.

"Very well. Come down," said Traquair quietly.

When the sentinel returned, Traquair bade him get a rope and tie the innkeeper hand and foot, while the prisoner groveled for his life, his supplications meeting with no response.

"Now take him outside, Angus, and if there is any attempt on his part to move, or if there is an alarm of rescue, run him through with your pike and retreat on us. As for you, you false knave, your life will depend on your lying quiet for the moment and on what you tell us hereafter."

"Am I ta be ta'en awa', your merciful lordship?" sobbed the man, who, now that his life seemed in no immediate danger, turned his anxiety toward his property. "What'll become o' th' inn, for there's nane here to tak care o't?"

To be continued.

REV. DR. CODY POINTED TO SOME HIGH IDEALS

Continued from page 4

Canada's resources—the mineral, agricultural and forest wealth, and the great inland waters and he said these constituted the potential forces in the industrial struggle, and what nation could enter 20th century life better equipped. He gave Ontario her place as the premier province, yet Northwest still unoccupied. Canada was the granary of the Empire, In Manitoba, Assiniboia, Alberta and Saskatchewan there were 135 million acres of good wheat land, yet only five millions had been occupied and from this some fifty million bushels would be produced. It was a land of providential surprises.

There should be here a strong, vigorous race, for it descended from good, clean, true stock. The austerities of the climate ought to preserve their energy, and character, and the rest should be able to give a good account of itself.

The political relations of Canada to the Old Land were in the form of a parliament readily responding to the will of the people and there was, he hoped, reverence for the laws that had been made. With all the national dependence and freedom existing here, it was a glorious fact that the ties remained unbroken which bound us to the Mother Land across the sea, a land where men of hallowed memory stood for constitutional liberty—the seers and prophets they were of the English speaking race Canadians were the fellow countrymen of Edward I, of Shakespeare, of soldiers, sailors, statesmen constituting a noble army of leaders in every walk in life. It was a proud thing to be a citizen of no mean state, where existed truth, righteousness and liberty, those characteristics which made for the exhaltation of a nation.

WHAT TO GUARD AGAINST.

The speaker dwelt with emphasis upon elements that were to be guarded against in the life of a nation. Though here many people had many reasons for thanksgiving, there were also agencies making for unrighteousness that had to be avoided. One of these was sever criticism and lack of reverence for the past and for things that were in themselves venerable. Linked with this in some sense was the over-conceit of provincialism. There were many lessons in the literature and art of generations that had gone before. There was a fear of becoming too self-involved, and to rest at what had already been done, and to think that some other need guide, or help or teach us. More subtle than any element was that which beset every growing community—the proneness to take a materialistic view of every thing. He impressed the Scriptural teaching that a nation's life did not consist in the abundance of things which she possessed. Easy ages were not always great ages; therein men were apt to lose the sense of vision with regard to things spiritual and their indebtedness to the Almighty.

In the development of materialism there was a tendency to idolize money, a power condemned but in a way that made it ready to corrupt. The speaker next considered the dangers attendant upon a democracy that was the genius of this continent, and was indeed its glory, and its test. There was a danger of rushing in the wrong direction at the bidding of a demagogue, and a danger of political corruption. "When men fight out battles by the ballot," said he, "there comes in a tendency to organize in such a way that this or that faction shall win its way by wrong means. Every man and woman who lives in this province has more or less felt some sense of shame at the apparently endless revelations that are made in connection with the election trials in which the culmination has seemed to be reached in revelations at the Sault. The decent men on both sides abhor that kind of thing, yet they say what can be done? It is not for one who stands in this sacred place to say what shall be done. Without speaking in a partisan sense it does seem to be the duty of electors to make governments feel that they are in for ever and a day, and if governments of one side or the other get to feel that the people will repeatedly turn them out if they do not properly behave themselves it will do much to prevent in future what has been a regular saturnalia of corruption. I do not think the pulpit has been guilty of silence in this matter. All we can do is to proclaim the principles of righteousness to all men, that they use the ballot as a sacred trust in the sight of God. If men will use the ballot as a trust committed to them then they will as far as possible do a good service for their country. We have no reason to complain of the heritage God has given us, and if we think clearly, work hard and vote honestly, shall have men to be proud of." He urged them in conclusion to let the key-note of thanksgiving be the key-note of their individual lives, and that they offer themselves to God as living sacrifices willing to spend and be spent in the cause of Christianity.

The service given by a large choir was very enjoyable. Miss Davies sang with excellent effect the solo, "Come Unto Me." In the anthem, "What shall I render?" Mr. Joseph Legg and Mr. Shepherd took the solos.

ABSOLUTE SECURITY.

Genuine
Carter's Little Liver Pills.
Must Bear Signature of
Brentwood
See Fac-Simile Wrapper Below.

Very small and as easy to take as sugar.
CARTER'S LITTLE LIVER PILLS.
FOR HEADACHE.
FOR DIZZINESS.
FOR BILIOUSNESS.
FOR TORPID LIVER.
FOR CONSTIPATION.
FOR SALLOW SKIN.
FOR THE COMPLEXION
Price 25 Cents | Purely Vegetable.

CURE SICK HEADACHE.

CANADIAN PACIFIC

SPECIAL EXCURSIONS
FROM
PETERBOROUGH
—TO—

Detroit	$8.90	Cincinnati	$15.15
Bay City	9.60	Grand Rapids	11.65
Chicago	14.70	Saginaw	9.70
Dayton	14.45	Columbus	14.85

Indianapolis, $16.65

Cleveland $8.65 to $13.40, according to route.

St. Paul and Minneapolis, $37.70 or $41.20 according to route.

Good going Sept. 22, 23 and 24, returning until October 10th, 1904.

T. B. BODDY.
City Passenger Agent,
348 George-st., Peterborough.

A. H. NOTMAN,
Gen. Pass. Agent,
Toronto.

GRAND TRUNK RAILWAY SYSTEM

CENTRAL CANADA EXHIBITION, OTTAWA

Single Fare for Round Trip good going Sept. 18th to 24th $4 00 good going 20 22nd, and 23rd

All tickets valid returning until Sept. 26th.

LOW RATE EXCURSIONS
Going Sept. 22, 23 and 24

DETROIT	$8 [illegible]	COLUMBUS	$13 [illegible]
PT HURON	7 60	DAYTON	14 [illegible]
CHICAGO	14 70	INDIANAPOLIS	16 [illegible]
SAGINAW	9 70	CINCINNATI	16 [illegible]
BAY CITY	9 [illegible]	GRAND RAPIDS	11 65

Cleveland via Buffalo and C & B Steamers $8 65 via Nickle Plate $9 70 Cleveland via Detroit and D & C Steamers $11 60 via Lake Shore $13 60 St Paul or Minneapolis via Chicago $37 70 via Northern Nav Co $41 20.

All tickets valid returning until October 10

HARVEST EXCURSIONS
$30.00 to $40.00

To points in Manitoba, Assiniboia, Saskatchewan and Alberta. Good going Sept. 27th. Valid returning until Nov. 28th.

—TO THE WEST—

Reduced one way rates to points in British Columbia, California, Colorado, Idaho, Montana, Oregon, Utah, Washington. On sale daily until Oct. 15th.

World's Fair St Louis **$21.50 Round Trip** with stop over privileges at Chicago, Detroit and intermediate Canadian Stations.

For tickets, illustrated literature regarding World's Fair, and full information, call on

W. BUNTON, C.P. & T.A.
F. SANDY, Station Agent.

Nelson & Stapleton
Real Estate Agents
387 Water-st. Phone 325.

Property for sale, purchase or exchange.

Toronto Savings & Loan Company

NOTICE is hereby given that a quarterly dividend for the three months ending Sept. 30th, 1904, at the rate of

Six Per Cent
(6%) PER ANNUM

has this day been declared upon the Capital Stock of this institution, and that the same will be payable at the offices of the Company, No. 437 George-st., Peterborough, Ont., on and after

Saturday, 1st day of Oct., 1904

The transfer books will be closed from the 20th to the 30th of Sept., both days inclusive.

By order of the Board,
W. G. MORROW,
Manager.
Peterborough, Sept. 20th, 1904.

Architecture

E. M. STOREY
ARCHITECT, ETC., 172 Wellington Street, Kingston, Ont. All orders promptly attended to and guaranteed satisfactory in every particular.

Medical

T. POPHAM McCULLOUGH
M. D., EYE, EAR, NOSE AND THROAT Office—Removed to No. 146 Brock Street, Peterborough

Dental

DR. H. A. WOOD
DENTIST
Dental Rooms No. 403½ (upstairs) George St., opposite Adam Hall's. Phone No. 29. Day or night.

DR. R. F. MORROW
MASTER OF DENTAL SURGERY, and Gold Medalist, R. C. D. S. Office In his old stand over China Hall, Room No. 1, Corner of George and Simcoe Streets.

Legal

R. E. WOOD
BARRISTER, SOLICITOR, ETC. Office in the Bank of Commerce Building. MONEY TO LOAN.

W. H. MOORE
BARRISTER, SOLICITOR, in the Supreme Court, etc. Office—Corner of George and Hunter Streets, over Bank of Toronto.

D, O'CONNELL
BARRISTER, SOLICITOR, ETC. Office 184½ Hunter Street, two doors West of Post Office, Peterborough. MONEY TO LOAN.

HALL & HAYES
BARRISTERS, SOLICITORS & NOTARIES PUBLIC, Hunter Street, Peterborough, next to English Church. MONEY TO LOAN at the lowest rates of interest.
E. H. D. HALL. LOUIS M. HAYES

HALL, MEDD & DAVIDSON
Successors to Stratton & Hall.
BARRISTERS, SOLICITORS, ETC., Peterborough, Ont. Office—Corner of Hunter and Water Streets, over Bank of Commerce.
R. R. HALL G. T. MEDD W. S. DAVIDSON

EDMISON & DIXON
BARRISTERS, SOLICITORS, ETC. Office in Cluxton's Block, Corner Hunter and George Streets, over Dickson's Store.

DENNISTOUN, PECK, KERR & STEVENSON
BARRISTERS, SOLICITORS, NOTARIES, ETC., 415 Water Street, Peterborough.
R. M. DENNISTOUN F. D. KERR
E. A. PECK A. STEVENSON

Money

ROGER & BENNET
BARRISTERS, SOLICITORS, ETC., 3[illegible] Water Street, Peterborough. Telephone No. [illegible].

MONEY AT EASY TERMS 5 PER CENT.

ONTARIO BANK
PETERBOROUGH BRANCH
General Banking Business Transacted

SAVINGS BANK DEPARTMENT
HIGHEST RATES OF INTEREST allowed on deposits of $1.00 and upwards. Corner Water and Simcoe Streets.
JOHN CRANE, Manager.

THAT MOWER

Needs sharpening. The grass shows it. Bring the mower to us. We understand the troubles of lawn mowers and can offer relief.

RUBBER ROLLS for Wringers, and TIRES for Baby Carriages.

Metherel's
CYCLE WORKS.
223-5 Hunter-st.

The Daily Review.
THURSDAY, SEPT. 22, 1904.

KING PETER I. CROWNED

No Echo of the Regicide Tragedy at the Coronation.

Saluting Guns Increased By Stages Until They Reached 101—Monarch Kissed the Crown and Placed It On His Own Head—Wearing the Crown the New King Rode Through the Streets to the Palace.

Belgrade, Servia, Sept. 22.—Peter Karageorgevitch was crowned King of Servia yesterday. There were no hostile demonstrations and no attempt to carry out the numerous threats which had been made against the new king's life. In the solemn ritual of the Greek Church and in the elaborate state procession which preceded and followed the coronation the tragedy of Servia's previous ruler found no echo. Amid the thunder of the saluting guns from the royal palace and the garrison King Alexander's murder was at least outwardly forgotten.

King Peter on Horseback.

Here and in every garrison town of Servia the dawn of day was marked by a salute of 21 guns and before the sun was well up King Peter, on horseback, rode out from the palace. The brilliant procession then started for the cathedral through the troop lined streets. Behind the soldiers were packed dense crowds who in spite of the rainy weather stood patiently awaiting to see the King. The Royal Heralds, Cavalry and Life Guards (the Heralds bearing the Royal Standard) and carriages with the Montenegran and Servian princesses, preceded the monarch. Beside King Peter rode his two sons, George and Alexander.

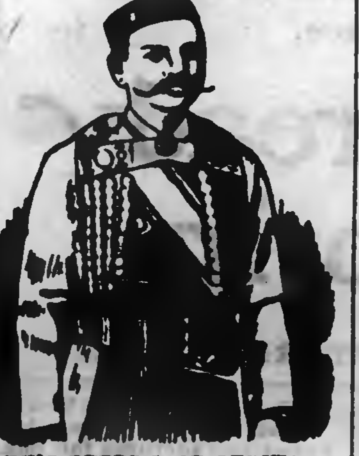
KING PETER I. OF SERVIA.

Metropolitan Consecrated Him.

The cathedral was reached shortly after 8 o'clock. There the representatives of the foreign powers, the Cabinet Ministers and others had already been waiting for some time. As King Peter entered the metropolitan consecrated him and more military salutes were fired. The King then took up his position under a canopy and the metropolitan, assisted by many bishops and other clergy, commenced the solmen service. After the prayer the Premier and other ministers handed the crown and regalia to King Peter.

Kissed the Crown.

He kissed the crown, placed it on his head and robed himself in the royal garments. An artillery salute of 101 guns then announced to the people of Belgrade that King Peter had been crowned.

Wearing the crown on his head and fully robed the King left the cathedral, remounted his horse and rode through the crowded streets to the palace. There, in the grand festal hall, King Peter received the congratulations of the diplomatic corps, ascended the throne and once more took the sceptre and orb in his hands.

MONTREAL'S LATEST BLAZE.

Half a Million Fire Loss in the Wholesale District of City.

Montreal, Sept. 22.—A disastrous fire broke out about 1 o'clock yesterday morning in the block bounded by St. Sulpice, Debresoles, Leroyer and St. Claude streets, near the rear of Notre Dame Church. The block was devoted entirely to the wholesale trade in various lines, and it is estimated that the loss will be $530,000.

The fire broke out in the premises of the Canadian Hardware Company, midway in the block between St. Sulpice and St. Claude streets, and the five flats were soon a raging furnace. From there the fire spread to the Central Agency's warehouse on the west, and Chaput, Fils & Co., on the east. The Central Agency is the warehouse of the British Thread Trust, while Chaput's carry one of the largest stocks of groceries and liquors in the city, and occupy a larger warehouse than the other two firms put together. The value of their stock is computed at close to half a million dollars.

The Revised Fire Losses.

A revision of the loss places the total at $530,000, and the insurance $335,000. The losses and insurance are distributed as follows:

Chaput, Fils & Co., loss $320,000, insured for $250,000.

Canada Hardware Company, loss $150,000, insurance $75,000.

Hotel Dieu, owners of buildings, loss $50,000, fully covered.

Central Agency, loss $10,000, fully covered.

BASEBALL ON WEDNESDAY.

The Eastern League.

Toronto .. .. 0 1 1 0 0 0 0 0 0 [illegible]
Newark ... ... 1 0 0 0 0 0 1 0 0 [illegible]

Summary: Two-base hit—Harley. Sacrifice hits—Francis, Murray, Cockman, Breckenridge, Shea. Bases on balls—Off Applegate 4 (O'Hagan 2, Jones, Shea); off Breckenridge 3 (Harley, Applegate, Parker). Hit by pitcher—By Breckenridge 1 (Murray). Stolen bases—Raub. Struck out—By Applegate 2 (Burke, Shea); by Breckenridge 3 (Murray, Fuller, Parker). Passed ball—Fuller. Balk—Applegate. Left on bases—Toronto 5, Newark 6. Time 1.45. Attendance 150. Umpire—Egan.

Toronto ... ... 0 0 0 2 0 2 2 0 x— 6
Newark .. .. 0 0 0 0 0 4 0 0 0— 4

Summary: Two-base hits—Latimer 2, Falkenburg. Three-base hit—Carr. Sacrifice hits—O'Hagan, Jones. Stolen bases—Mahling, Bannon, Harley, Raub 2, Fuller. Bases on balls—Off Falkenburg 6 (Mahling 2, O'Hagan 2, Dillard, Gatins); off Burke 3 (Francis, Raub, Carr). Hit by pitcher—By Burke 1 (Parker). Innings pitched—By Burke 5 2-3, By Moriarity 2 1-3. Hits—Off Burke 5, off Moriarity 4. Struck out—By Falkenburg 10 (Mahling 2, Jones 2, Bannon, Gatins, Burke 4); by Burke 2 (White, Fuller); by Moriarity 3 (Falkenburk, Carr). Left on bases—Toronto 9, Newark 10. Time 2.05. Attendance 200. Umpire—Egan.

At Buffalo—(1st game) R. H. E.
Buffalo .... 1 0 0 2 0 0 1 2 1—7 11 1
Baltimore ... 1 0 0 0 1 0 0 0 0—2 4 2

Batteries—Kissinger and McAllister; Adkins and Byers. Umpire—Kelly. Attendance 5000.

Second game— R. H. E.
Buffalo .... 0 0 0 0 0 0 4 0 0—4 9 3
Baltimore ... 0 1 0 0 0 1 0 0 2—4 8 1

Batteries—Jones and McAllister; Wiltse and Hearne. Umpire—Kelly. Attendance 7110.

At Rochester—(1st game) R. H. E.
Rochester .... 1 0 0 0 0 1 1 0 2—5 9 4
Providence .. 3 0 2 0 0 1 0 0 0—6 9 4

Batteries—Walters and Kennedy; Kellogg and Stamler. Umpire—Sullivan.

Second game— R. H. E.
Rochester. 0 1 0 2 0 0 0 1 0 0 0 0—4 12 3
Providence 1 0 0 2 0 1 0 0 0 0 1—5 8 0

Batteries—Bliss and Kennedy; Jackson and Stamler. Attendance 46. Umpire—Sullivan.

National League Scores.

At New York, first game— R.H.E.
Cincinnati ...... 0 0 1 3 0 0 0 2 0—6 9 3
New York ...... 0 0 0 4 0 0 0 0 0—4 9 3

Batteries—Hahn and Peitz; Mathewson and Bowerman. Umpires—Emslie and Carpenter.

Second game— R.H.E.
Cincinnati .... 0 0 0 0 2 0 0—2 2 1
New York .... 0 0 0 0 0 0 0—0 0 1

Batteries—Harper and Schlei; Taylor and Warner. Umpires—Carpenter and Emslie. Attendance—2000.

At Brooklyn, first game— R.H.E.
Pittsburg .... 3 0 0 1 0 0 0 0 1—5 10 1
Brooklyn .... 0 1 0 0 0 0 0 0 0—1 7 0

Batteries—Leever and Phelps; Cronin and Bergen. Umpires—Moran and O'Day.

Second game— R.H.E.
Pittsburg .... 0 1 0 1 0 0 0—2 6 1
Brooklyn .... 0 0 0 1 0 0 0—1 2 1

Batteries—Flaherty and Phelps; Reisling and Ritter. Umpires—Moran and O'Day. Attendance—1800.

At Boston— R.H.E.
Boston .... 0 1 0 0 0 3 4 1 1—9 14 1
St. Louis ...... 0 0 0 1 0 0 0 0 0—1 7 2

Batteries—Fisher and Moran; McFarland and Grady. Umpire—Zimmer. Attendance—150.

At Philadelphia—(1st game) R. H. E.
Chicago .. .... 0 0 1 0 0 3 0 0 0—4 11 1
Philadelphia .. 0 0 0 4 0 0 3 0 x—7 10 4

Batteries—Weimer and Kling; Duggleby and Roth. Umpire—Johnstone.

Second game— R. H. E.
Chicago .. .. 0 0 0 0 0 0 0 0 0 0—0 6 1
Philadelphia.. 1 2 0 0 0 0 0 0 0—3 7 2

Batteries—Lundgren and O'Neill; Sparks and Roth. Umpire—Johnstone. Attendance, 2,170.

American League Results.

At Boston, first game— R.H.E.
Boston .... 0 0 0 1 0 3 0 1 *—5 7 0
Philadelphia ... 1 0 0 0 0 0 0 0 0—1 4 2

Batteries—Dineen and Criger; Henley and Noon. Umpire—Sheridan.

Second game— R.H.E.
Boston .... 1 0 0 0 0 0 0 2 1—4 7 2
Philadelphia ... 0 0 0 0 0 0 1 0 2—3 8 3

Batteries—Gibson and Doran; Coakley, Plank and Noonan. Umpire—Sheridan. Attendance—8476.

At Washington— R.H.E.
Washington .... 0 0 0 0 0 0 1 2 1—4 7 2
New York ..... 0 0 2 0 0 0 0 0 0—2 10 1

Batteries—Patten, Clarke and Kittredge; Clarkson and McGuire. Umpire—Connolly. Attendance—1800.

At Chicago— R.H.E.
Chicago ...... 0 2 0 2 0 0 0 0 x— 4 6 1
Detroit .... 0 0 0 0 2 0 0 0 0— 2 6 1

Batteries—Altrock and Sullivan; Stovall and Drill. Umpire—Dwyer.

Let the Government Own.

London, Sept. 22.—At the meeting of the Union of Canadian Municipalities yesterday, Controller Hubbard of Toronto moved that, "In the opinion of this union, the long-distance telephone business of Canada should be taken over by the Government of the Dominion, and legislation obtained whereby the local business of telephoning can be taken over and operated by the local municipalities in which such businesses are carried on, and for these purposes a draft be prepared by the Union of Canadian Municipalities for presentation to the Dominion Parliament and Provincial Legislature by the different municipalities through their representatives." After discussion, the resolution was unanimously carried.

THE MARKET REPORT

Peterborough Market

WHEAT

Wheat	$0 90 to 1 00

FLOUR AND MEAL

Flour, family, cwt	$2 50 to 2 75
Flour, bakers' cwt	2 90 to 3 00

COARSE GRAIN

Barley, per bushel	0 40 to 0 43
Peas, small	0 60 to 0 70
Peas, mammies	0 60 to 0 70
Oats	0 31 to 0 35
Buckwheat	0 48 to 0 50
Rye	0 40 to 0 45

WOOL AND HIDES

Wool, unwashed	0 06 to 0 07
Fleece Wool	0 11 to 0 18
Veal Calf Skins	0 08 to 0 10
Deacons	0 40 to 0 50
Beef Hides, per cwt	6 50 to 7 00
Sheepskins	0 50 to 0 60

MEAT, POULTRY AND DAIRY PRODUCE

Beef by the ½, per cwt	6 00 to 8 00
Mutton, per lb	0 0½ to 0 10
Lamb, quarter, per lb	0 10 to 0 12½
Dressed Hogs, per cwt	7 50 to 8 00
Pork by the ½, per lb	0 10 to 0 12½
Lard	0 13 to 0 14
Chickens, per pair	0 70 to 1 00
Ducks, per pair	0 80 to 1 00
Geese, each	0 80 to 1 25
Turkeys, each	1 00 to 1 50
Butter, fresh roll, per lb	0 18 to 0 20
Butter, crock	0 16 to 0 18
Eggs, per doz	0 17 to 0 22

LIVE STOCK

Cattle, exporters	0 4 to 0 04½
Choice butchers, steers & heifers	0 2½ to 0 03½
Light heifers and cows	2 50 to 3 00
Feeders, 1000-1100	3 00 to 3 25
Stockers	0 02 to 0 02½
Hogs, select, 120-160	4 90 to 5 00
Fats and heavies	5 00 to 5 25
Lights	4 25 to 4 75
Sows	3 00 to 3 25
Stags	0 1½ to 0 02
Sheep	3 25 to 3 75
Lamb, per lb	0 04 to 0 05

GENERAL

Potatoes	0 75 to 0 90
Carrots	0 40 to 0 45
Wood, hard	6 50 to 8 00
Wood, soft	3 00 to 5 00
Straw, per load	2 00 to 3 00
Tallow, rendered, per lb	0 06 to 0 08
Hay, timothy, per ton	8 00 to 9 00
Hay clover, per ton	7 00 to 8 00

Liverpool Wheat Higher—Chicago Prices Lower—Live Stock Markets—The Latest Quotations.

Wednesday Evening, Sept. 21.

Liverpool wheat futures closed to-day ⅛d to ⅜d higher than yesterday, and corn futures ⅛d higher to ⅛d lower.

At Chicago September wheat closed ⅛c lower than yesterday; Sept. corn ⅝c lower and Sept. oats ⅛c lower.

FOREIGN MARKETS.

London, Sept. 21.—Close—Corn: Spot quotations, American mixed, no stock. Flour: Spot quotations, Minn., patent, 33s. Wheat, on passage, firm but not active. Corn, on passage, quiet, but steady.

Paris—Close—Wheat: Tone strong; Sept., 24f, Jan. and April 25f 25c. Flour: Tone strong; Sept. 31f 90c, Jan. and April 33f 25c.

LEADING WHEAT MARKETS.

	Sept.	Dec.
New York	$1.14	$1.12⅝
Duluth	1.14	1.16
St. Louis	1.11	1.12¼
Toledo	1.12¾	1.14⅜
Detroit	1.14	1.16

TORONTO ST. LAWRENCE MARKET.

Grain—

Wheat, white, per bush	$1 04 to	$1 06
Wheat, red, bush	1 04	1 06
Wheat, spring, bush	1 00	....
Wheat, goose, bush	0 90	0 98
Beans, bush	1 25	....
Barley, bush	0 48	0 50
Oats, bush	0 35	0 40
Rye, bush	0 57	....
Peas, bush	0 35	....
Buckwheat, bush	0 47	0 48

LIVERPOOL GRAIN AND PRODUCE.

Liverpool, Sept. 21.—Close—Wheat—Spot nominal; futures, firm; Sept., 7s 5⅛d; Dec., 7s 7⅛d. Corn—Spot, American mixed, easy, 4s 6⅛d; futures, quiet; Sept., 4s 6d; Dec., 4s 6⅛d. Beef, extra India mess, 17s 6d. Bacon, Cumberland cut, strong, 47s 6d. Bacon, Cumberland cut, strong, 53s; short ribs, firm, 51s 6d; clear bellies, firm, 46s. Lard, prime western, strong, 38s 6d; American refined, strong, 38s. Tallow, prime city strong, 22s 6d.

NEW YORK DAIRY MARKET.

New York, Sept. 21.—Butter, firm, unchanged; receipts, 9083.

Cheese, firm, unchanged; receipts, 9472.

Eggs, quiet and unchanged; receipts, 12,-183.

CATTLE MARKETS.

Cables Unchanged—Montreal Market Dull and Hogs Lower.

London, Sept. 21.—Cattle are steady at 10c to 12½c per lb.; refrigerator beef, 8¾c to 9½c per lb. Sheep 10½ to 11½c, dressed weight.

MONTREAL LIVE STOCK.

Montreal, Sept. 21.—About 800 head of butchers' cattle, 150 calves, 2000 sheep and lambs, and 800 fat hogs were offered for sale at the East End Abattoir to-day. There were no prime beeves on the market, and only a few good medium cattle, which sold at 4c to 4½c per lb., ordinary medium, 3¼c to 3⅞c, and the common stock at 2c to 3c per lb. There were over 100 small bulls on the market, which sold at 1½c to 1⅞c per lb. Shipping sheep are 3⅜c, and the others 2⅞c to 3¼c per lb. Lambs are from 3⅝c to 4½c per lb. Good veal calves were scarce, and sold at 4c to 4⅞c per lb. Grassers were plentiful, and some of them very lean in flesh. They sold at 2c to 3c per lb. Fat hogs sold at 4½c to a little over 5¼c per lb.

EAST BUFFALO CATTLE MARKET.

East Buffalo, Sept. 21.—Cattle—Receipts, 200 head; steady; prime steers, $5.25 to $5.50; butchers', $4 to $5; heifers, $3 to $4.50; cows, $2.50 to $4; bulls, $2.25 to $4; stockers and feeders, $2.25 to $3.65.

Veals—Receipts, 200 head; steady; $4.50 to $7.75.

Hogs—Receipts, 4800 head; active, strong; heavy mixed and yorkers, $6.40 to $6.50; pigs, $5.90 to $6.15; roughs, $5.25 to $5.50; stags, $4.25 to $4.75; dairies, $6.10 to $6.30; grassers, $6 to $6.25.

Sheep and Lambs—Receipts, 2000 head; sheep, steady; lambs, 25c higher; lambs, $4.50 to $6.25; yearlings, $4.50 to $4.75; wethers, $4.25 to $4.50; ewes, $3.65 to $4; sheep, mixed, $2 to $4.

NEW YORK LIVE STOCK.

New York, Sept. 21.—Beeves—Receipts, 2646; steady; steers, $3.50 to $5.50; bulls, $2.25 to $3.75; exports, 100 cattle and 4800 quarters of beef.

Calves—Receipts, 2634; lower; veals, $4 to $9.25; grassers and buttermilks, $2.25 to $3; fed calves, $3 to $4; westerns, $4.25.

Sheep and Lambs—Receipts, 7968; steady; sheep, $2.50 to $4; lambs, $4.87½ to $6.25; Canada lambs, $5.62½.

Hogs—Receipts, 6447; firm; state and Pennsylvania hogs, $6.20 to $6.65; western hogs, $5.90 to $6.25.

CHICAGO LIVE STOCK.

Chicago, Sept. 21.—Cattle—Receipts 21,000, including 800 Texans and 6,000 westerns; steady to higher; good to prime steers, $5.50 to $6.25; poor to medium, $4.50 to $5.25; stockers and feeders, $2.20 to $4; cows and heifers, $1.50 to $4.60; canners, $1.50 to $2.25; bulls, $2 to $4; calves, $3 to $6.25; Texas-fed steers, $2.50 to $4.65; western steers, $3.00 to $4.50.

Hogs—Receipts 30,000; 10c lower; mixed and butchers', $5.20 to $6.25; good to choice heavy, $5.35 to $6.30; rough heavy, $5.20 to $5.75; light, $5.65 to $5.70; bulk, $5.20 to $6.

Sheep—Receipts 25,000; sheep steady; lambs strong; good to choice wethers, $3.50 to $4.25; fair to choice mixed, $2.30 to $3.75; native lambs, $6.

CHEESE MARKETS.

Picton, Ont., Sept. 21.—At our cheese board to-day 14 factories boarded 885 boxes, all colored; highest bid, 9⅛c; all sold. Buyers: Morgan, Benson, Sexsmith, Bailey.

Stirling, Sept. 21.—At Stirling cheese board to-day 915 boxes were boarded. Sales: McGrath 300 at 9c, Benton 315 at 9c, balance unsold.

Peterboro, Sept. 21.—The regular meeting of the Peterboro cheese board was held here this morning. The buyers present were Messrs. Kerr, Fitzgerald, Gillespie, Cook, Whitton, Rollins, Wrighton, Grant, Brenterall. Forty-one factories boarded 3911 boxes of cheese and all but four factories sold. The bidding opened at 8⅞c and was raised to 9⅛c, at which price most of the cheese was sold, a small amount going at 9 1-16c. The bidding was brisk throughout. Those who purchased cheese were Messrs. Whitton, Kerr, Rollins, Brenterall and Cook. The board adjourned for two weeks.

Grand Trunk Report.

London, Sept. 22.—The half-yearly report of the Grand Trunk Railway Company contains little more than the preliminary statement issued a month ago. The directors attribute the poor results to the unprecedented severity of the weather during January, February and March. The efforts made to neutralize the diminishing revenue by reducing the expenditure have been successful. The general meeting takes place to-day week.

To Release Grounded Steamer.

Kingston, Sept. 22.—The Donnelly Salvage and Wrecking Co. has sent a steamer to release the steamer Howe, which ran on a shoal near Thousand Island Park, while on route to Oswego with a cargo of pulpwood. The vessel is on very hard, and is owned by the Great Lakes and St. Lawrence Transportation Co. of Duluth.

Mayor to Get $1,200 a Year.

London, Sept. 22.—The mayor's salary after Dec. 1 next will be $1,200 per annum, instead of $700, as at present.

ECZEMA ON LEG FOR TEN YEARS

Would Scratch Till the Blood Flowed—Entirely Cured by Dr. Chase's Ointment.

Mrs. Hiram Frey, Norwood, Ont., states—"I was troubled for ten years with eczema on one leg. The itching was terrible, and when scratched the blood would come. The doctors could not cure me. Fortunately I heard of Dr. Chase's Ointment, and its persistent use has completely cured me. There is now no trace of the disease left.

My little girl two years old, has also been cured of Eczema by Dr. Chase's Ointment. Her face was a mass of sores and we had to bandage her hands to keep her from scratching it. Today her face is clear of even the scars which the ugly sores made, and she is thoroughly cured. I am glad of an opportunity to let people know what a blessing Dr. Chase's Ointment has proved itself to us."

Dr. Chase's Ointment, 60 cents a box, at all dealers, or Edmanson,

DISTRICT FALL FAIRS

Date and Place of the Annual Fall Fairs.

The following is a list of some of the surrounding township and county fall fairs, and the date and place of holding same:

PETERBOROUGH INDUSTRIAL AT PETERBOROUGH. SEPT 26-28.
Lindsay Central, Lindsay, Sept. 22-24.
Haliburton Fall Show, at Haliburton, Tuesday, Sept. 20.
North Victoria, at Victoria Road, Sept. 20-21.
Cobourg, Sept. 22.
Orillia, Sept. 24.
Barrie, Sept. 27.
Bobcaygeon, Sept. 28-29th.
Kinmount Fall Show, on Tuesday and Wednesday, Sept. 27-28.
Bowmanville, Sept. 28.
Whitby, Sept. 28-30.
Campbellford, Sept. 29.
Bobcaygeon, Sept. 29-30.
Bracebridge, Sept. 30.
Midland, Sept. 30.
Minden Fall Show, at Minden, on Tuesday, Oct 4th.
Port Hope, Oct. 4-5.
North Hastings, Tuesday and Wednesday, Oct. 4 and 5.
Gravenhurst, October 6.
Millbrook, Oct. 6-7.
Norwood, Oct. 12.
Fenelon Falls, Oct. 12-13.
Otonabee Show at Keene Oct. 4-5

Piles

We prove to you that Dr. Chase's Ointment is a certain and absolute cure for each and every form of itching, bleeding and protruding piles, the manufacturers have guaranteed it. See testimonials in the daily press and ask your neighbors what they think of it. You can use it and get your money back if not cured. 60c a box, at all dealers or Edmanson, Bates & Co., Toronto.

Dr. Chase's Ointment

Soaps Containing Injurious Chemicals Eat Dirt but they also Destroy Clothes

You've probably used soap that cleaned your clothes quickly but have found out afterwards that it had destroyed them.

Sunlight Soap

is guaranteed to be absolutely pure, containing no ingredient that will injure the daintiest fabric.

It washes equally well in hard or soft water without boiling or hard rubbing. Follow the directions on the package and you will have a more successful wash with less labor.

Your dealer is authorized to refund the purchase money to anyone finding cause for complaint.

LEVER BROTHERS LIMITED, TORONTO 208

The Sunlight Maids admire the results after washing the Sunlight way

The Lenox Hotel
IN BUFFALO

High-Grade Modern Construction. Fire-proof throughout. European plan. Rates $1.50 per day and upward. Room reservations can be telegraphed at our expense

GEORGE DUCHSCHERER
PROPRIETOR

North St., at Delaware Ave.

Coal for Sale

SEE ME BEFORE BUYING YOUR COAL.

We Buy All Kinds of Junk

AND PAY THE HIGHEST MARKET PRICES.

Geo. Stevens

Don't Allow

the chance passer by to occupy your telephone line any more than you would allow him to block the entrance to your store. When you do allow it others get the tied "YOUR LINE'S BUSY"

Public telephone stations are for this class of business.

THE BELL TELEPHONE CO. Limited.

Take home some fresh G B Chocolates

See one of our lovely souvenir boxes—they are very much appreciated as a gift and are very acceptable.

T. H. Hooper
TWO STORES
George and Brock-sts. Geo. near Charlotte

KAWARTHA LAKES

THE TRENT VALLEY NAVIGATION CO., Limited.
BOBCAYGEON, STURGEON POINT, LINDSAY
ROUTE
Sept. 1st to October 1st
Bobcaygeon Leave 6.15 a.m. and 3.15 p.m.
Sturgeon Point Leave 7.15 a.m. and 4.15 p.m.
Lindsay Arrive 8.40 a.m. and 5.40 p.m.
Leave 11.00 a.m. and 6.45 p.m.
Sturgeon Point 12.10 p.m. and 8.00 p.m.
Bobcaygeon Arrive 1.15 p.m. and 9.00 p.m.
During June, July, August and September Saturday's boat will await arrival of evening train from Toronto.

HIGHEST CASH PRICE
PAID FOR
Furs, Skins, Hides, Tallows, also Junk
OF ALL KINDS

T. GEORGE HOLMES
Cor. Simcoe and Bethune-sts.

IF you think of having something printed and have it well done, see the Review Job Department. Suggestions, Designs. Every care taken to please you.

PERSIAN LAMB AND SEALSKIN
JACKETS

AN EXTRA FINE SHOWING OF LADIES' FUR NECKWEAR FOR FALL WEAR

Ladies' Fur Lined and Men's Fur Lined Coats
Should be Ordered at Once
Come and see our Stock. None better in Canada
Thos. Barrie & Co.
Furs, Hats, Furnishings.

DIAMOND HALL.
WATCHES ARE RUINED
Did it ever occur to you that more Watches are ruined by incompetent workmen than by actual wear. We are experts in the repair of Watches, having spent a whole life time among them, and if yours needs adjusting and passes through our hands we guarantee satisfaction.
FROST'S
DIAMOND HALL.

The Daily Review.
THURSDAY, SEPT. 22, 1904.

TRIUMPHS IN THE WEST

The Black Watch Band Meeting with Great Reception.

At the Black Watch Band concert in London the Princess Rink in the evening was crowded with close on to three thousand people. One elderly Scotchman had come a distance of three hundred miles from a town west of Chicago. When the pipers marched in among the audience playing their tunes, one elderly Scotchman who was sitting on the elevated seats at the side of the rink could not restrain himself and got up in his place and commenced to dance to the music of the pipes. He was in full view of the audience and the cheering of the pipers developed into shrieks of delight at the enthusiasm of the old gentleman. Another old Scotchman who was down in the audience, inspired by the spectacle, climbed up to the elevated seat where his compatriot was, and joined in the dance. Suddenly it occurred to them that they were perhaps furnishing too much diversion for the crowd, and the one who first commenced to dance stopped suddenly in spite of the encouragement of the other to continue. After that his Scotch caution returned to him, and he did not venture on any outbursts for the remainder of the evening. The music of the band itself however aroused the greatest of appreciation and there were double encores all through the programme, ending with lusty national choruses and loud cheers.

The Band will visit Peterborough on Tuesday 27th. Tickets are on sale at Madill's drug store.

ST. ANDREWS Y.P.S.C.E

Held a Very Interesting and Profitable Evening.

The regular monthly business meeting of the St. Andrew's Y.P.S.C.E. was held on Monday evening, Sept. 19th. 1904. The meeting was opened by Mr. F. E. Kerr, who acted as chairman. After the devotional exercises a very interesting and profitable paper, entitled "The Model Meeting," was read by Mr. J. S. Ferguson. This was followed by a very interesting address, on the lesson topic, "How the World is Growing Better," by Mr. F. E. Kerr, after which the following officers were elected and committees were appointed for the next six months:—

Hon. President—Rev. Mr. Potter.

President—Mr. J. S. Ferguson.

1st Vice-President—Mr. F. E. Kerr.

2nd Vice-President—Miss L. Curry.

Rec.-Secretary—Miss H. Reid.

Cor.-Secretary—Miss L. Curry.

Treasurer—Miss M. Gillespie.

Editor—Miss Anderson.

Organist—Miss I. Jamieson.

Asst. Organists—Miss Hetherington and Miss F. Stevenson.

Prayer Meeting Committee—Mr. J. S. Ferguson, Miss E. Guthrie, Mr. W. Stevens, Mrs. W. Stevens, Miss S. Wilson, Mr. F. E. Kerr, convenor.

Lookout Committee—Mr. Jas. Gerrard, Miss Marshall, Miss I. Jamieson, Miss E. Martin, Mr. E. Reid, Mr. M. Miller, Miss L. Telford, Miss S. Marshell, Miss L. Smith, Miss Anderson, convenor.

Social Committee—Miss I. Jamieson, Miss H. Reid, Mr. F. E. Kerr, Miss L. Curry, Mr. G. MacDonald, Mr. A. Chambers, Mr. Foster, Miss V. Guthrie, Miss Nicol, Miss Jean Smith, Mr. L. Thornton, Miss M. Gillespie, convenor.

Flower Committee—Miss A. Jamieson, Mr. A. VanEvery, Miss H. Reid, Mr. H. Roseborough, Miss L. Curry, Miss B. King, convenor.

Sick Visiting Committee—Mrs. W. Stevens, Miss McNevin, Mr. J. S. Ferguson, Miss Anderson, Miss A. Lancaster, Miss Hetherington, Miss P. Hoskins, Miss M. Hoskins, Mr. T. Byam, Miss E. Martin, convenor.

Music Committee—Miss Hetherington, Miss I. Jamieson, Miss F. Stevenson, Mrs. P. A. Kerr, Miss B. King, convenor.

Missionary Committee—Miss Anderson, Miss L. Curry, Miss S. Wilson, Miss E. Martin, Miss H. Reid, Miss Slater, Miss M. Gillespie, Miss L. Free, Miss L. Smith, Mr. S. Ferguson, convenor.

The meeting was then brought to a close by the President, Mr. Ferguson.

Thanksgiving Day is November 17.

THE NEW SUPERINTENDENT

Mr. J. H. McClellan a Business Man of Wide Attainments.

(Ottawa Free Press.)

In choosing a business man of such wide attainments and with a splendid shipping experience, the Government seems to have found the one man in Canada best fitted for the position of Superintendent of the Trent Valley Canal.

Mr. McClellan's more recent residence in Peterborough, where he has watched the steady continuous progress of the work, places him in the happy position of being able to take up the work of commercialising the canal, and bringing it to the attention of shippers.

Already at an expense of $4,000,000 there are now 170 miles of open and continuous navigation, and the Government is determined to develop forward the completion of the work in carrying out its policy of developing the rich resources of Western Canada.

An estimated expenditure of $4,000,000 will complete the canal from Georgian Bay to Lake Ontario, and Canada will than have a short cut waterway from the Northern Lakes which will place the Manitoba wheat many day's nearer its ultimate destination.

This canal costing but $10,000,000 to complete will have a greater commercial value than the Erie Canal, on which the American government is expending in improvements alone $101,000,000.

A despatch from Ottawa states: "Mr. J. H. McClellan of Peterborough has been notified of his appointment as Superintendent of the Trent Valley Canal. His duties will be to take charge of the commercial features of the waterway. He will act as paymaster, and purchase the supplies, oversee the lockmasters, and attend to the conserving of the waters of the Otonabee River, with the object of insuring as even a flow as possible in the interest of navigation, the users of hydraulic power, and of the lumbermen.

TUG STRUCK LOG

While Navigating the Narrows — Other News from Lakefield.

Mr and Mrs. D. W. Edwards arrived home from Toronto on Friday last.

On Tuesday morning about nine o'clock Mr. Z. White's tug, while going up the narrows, struck a sunken log which was lying end towards the boat going at full speed. The result was disastrous to the tug which filled rapidly with water and sank. Through the good efforts of the crew of the Empire, the tug was uplifted and put on dry dock for repairs. The tug's crew got into a canoe and thus escaped getting a ducking.

Mr Hugh Strathy spent Sunday in Toronto.

Several families in the village are beginning to use electric light for lighting purposes, and Mr. Ferrer, the genial manager of our plant here, is kept busy.

The Agricultural Society are getting along famously with their fall fair arrangements. Their posters are quite attractive and their prizes for exhibits are numerous and worth the getting. A large number of private citizens are contributing prizes for various articles also. This year no doubt will exceed all former years.

Our cement walk is finished and it is a credit to the town and a pleasure to all pedestrians. In future years, and not very far in the future either there will be nothing but cement walks in this village.

Miss Bailey of Peterborough is in town the guest of Mr and Mrs. De la Roche.

Messrs Dr. J. N. Johnston and F. H. Jury have purchased the livery business of Mr. Chas. Doyle and they intend getting some first class new rigs. Mr. Doyle intends to start up business in Orillia.

SPORTING NEWS.

TUG-OF-WAR.

A member of the Quaker tug-of-war team writes:—

The old canal tug-of-war team, known for the past two years as the Quakers, six years ago won the J. R. Stratton trophy at the 1st of July picnic in Ashburnham, and since then have had eighteen contests, of which they have been the victors of sixteen, only losing two. They are now in the pink of condition to meet all comers at the Peterborough Exhibition, and six of the heaviest of the team are also prepared to run with any other six men out of any tug-of-war team for 150 yards for from $10 to $100.

We would feel much obliged if the Secretary of the Turf Club would give us some information about the T.V. Cup, which we won four times and since have heard nothing about it.

SPRINTING.

Mr. Payne wishes to challenge Mr. Burns to a three mile race on the Lakefield road.

A SEPTEMBER WEDDING

Miss Maude E. Williams and Mr. John J. Menzies.

Yesterday evening at 6.30 o'clock, a very interesting event took place when Miss Maude Elinor Williams was united in marriage to Mr. John James Menzies. The ceremony took place at the residence of the bride's parents 48 Bolivar street, and Rev. Mr. Jolliffe was the officiating minister. The parlor was handsomely adorned with autumn leaves. The bridesmaid was Miss Edith Williams sister of the bride, while the groom was assisted by Mr. Albert Menzies, of Fenelon Falls, his cousin. The flower girls were Miss Estelle Cunnannon and Miss Victoria Allen, cousins of the bride, and the Wedding March was played by Miss Nellie Allen, also a cousin of the bride.

The bride received very many costly presents. The employes of the C. G.E. works sent a very handsome clock. The groom's gift to the bride was a silver tea service, to the bridesmaid an opal ring, and to the flower girls gold brooches. The groom was presented with a stick pin, inlaid with pearls. The father's gift to the bride was a cheque. The bride's dress was of cream taffeta, with applique trimmings, while the bridesmaid wore a white organdie costume, trimmed with lace. After the ceremony, about fifty guests sat down to the sumptuous wedding repast, which had been prepared. The happy couple left on the 9 o'clock train for Port Hope, Toronto and Barrie. The bride's going away suit was a very neat costume of navy blue cloth.

NUPTIAL KNOT TIED

Mr. Robert Mathieson and Miss Celia Billings were Married.

Nuptial knot tied.

At the residence of Mr. Richard Castle, Rink st., last night Mr. Robert Mathieson and Miss Celia Billings, both of Peterborough, were united in marriage by the Rev. J. G. Potter of St. Andrew's church. The bride was very prettily attired and carried a bouquet of carnations. Mr. M. W. Peters was groomsman and Miss Mary Kempp performed the duties of bridesmaid. After the ceremony the wedding supper was enjoyed by all present.

A VERY PRETTY WEDDING

Miss Cassie Robertson and Mr. George Gillespie.

A pretty ceremony took place at the home of Mr. and Mrs. George Robertson, of Otonabee, when their second daughter, Miss Cassie, became the bride of Mr. George Gillespie, formerly of Otonabee, but now residing in Burlington. A large number of the relatives and friends of the contracting parties were present. Rev. Mr. Jolliffe performed the ceremony at 12 o'clock noon, after which the guests partook of an elaborate lunch. The bride looked charming in a dress of white mousselaine de soie, over white taffeta silk, with chiffon trimmings, and was assisted by her cousin, Miss Alice Dunnell, who wore a pretty frock of cream etamine. Mr. Peter Gillespie, brother of the groom, was best man. The bride was the recipient of a great number of valuable presents, and the Coldsprings Sunday School, with which she has been associated for a number of years, presented her with a silver sugar bowl, cream pitcher, and a dozen of spoons.

The travelling gown of the bride was of navy blue cloth with pretty hat to match.

Mr. and Mrs. Gillespie left on the 5.10 C.P.R. for Toronto and Western Ontario, and will reside in Burlington.

A MADOC WEDDING

Two Young People Married who Have Many Friends Here.

The following item, which appears in today's issue of the Globe is of interest to many friends of the contracting parties in town and vicinity, who will extend best wishes for the future:

"The marriage of Miss Helen Blanche O'Flynn, niece of Mr. Edmund D. O'Flynn, of Campbellford, was solemnized in the Methodist church Madoc, which was prettily decorated for the occasion, on Wednesday, September 14th. The officiating clergyman was Rev. Dr. McDiarmid of Madoc. The bride was given away by her brother, Mr. J. L. O'Flynn, of Sault Ste. Marie, the Wedding March being played by Miss B. O'Hara. The bride wore cream crepe over white satin, and carried lilies of the Valley and maiden hair fern. The bridesmaid, Miss Susie O'Flynn, of Belleville, a cousin, wore cream net over taffeta, with ruchings of chiffon, and also wore the wedding favor of the groom, a sunburst of pearls. The groom was assisted by his brother, Mr. Wm. A. Garrett, of Toronto, and the ushers were Mr. P. Walter O'Flynn, Madoc, and Mr. J. Frank Linton, of Campbellford. After the ceremony a reception was held at the residence of the bride's uncle, where about 40 intimate friends and relatives were assembled. Refreshments were served in the dining room, the decorations being pink roses and ferns. The going-away gown was a tailor-made suit of navy blue, with hat to match."

TO THE TRYING-ON STAGE

We finish Semi-ready to the trying-on stage. After the interior is shape-moulded permanently, we attach the inner form to the outer fabric by basting stitches only.

Then we leave the seams with outlets.

When you try on Semi-ready every alteration is facilitated to adjust the suit to the most accurate fit.

You can insure your personal satisfaction and secure a suit that meets the requirement of your individuality before you pay a penny.

You can forejudge the effects of style—fabric design—in the suit practically made up.

Then we refund your purchase money for any cause. 807

Semi-ready Tailoring
Cressman's PETERBOROUGH.

Piles And Piles.

A prolific cause of Piles is the use of cathartics and pills of a drastic, violent nature, which is always followed by a reaction on account of the resinous, drying properties they contain.

There are other causes, but no matter what the cause or what the kind of Piles, Dr. Leonhardt's Hem-Roid can be relied upon to cure—to stay cured.

It's an internal remedy that removes the cause of Itching, Blind, Bleeding or Suppurating Piles.

A guarantee goes with each package containing a month's treatment.

It can be obtained for $1.00 at druggists', or The Wilson-Fyle Co., Limited, Niagara Falls, Ont. 6

Sold in Peterborough by Jas. Lynch, 166 Hunter street.

The Newest Card Cases

One of the latest decrees of fashion is that the card case shall match in color the costume of "milady." These can be easily and quickly made from velvet leather, and when lined with silk of the same or a contrasting shade, they look very pretty. The Review Stationery Department has a full line of velvet leather in the popular shades of brown, green, grey and red. The leather for the case costs but a trifle, and it may have a design fastened upon it, or a pretty silver initial fastened on to make it more elaborate.—The Review Stationery Department. 2d

For Over Sixty Years

An old and well-tried remedy.—Mrs. Winslow's Soothing Syrup has been used for sixty years by millions of mothers for their children while teething, with perfect success. It soothes the child, softens the gums, allays all pain, cures wind colic, and is the best remedy for diarrhoea. Sold by all druggists in every part of the world. Twenty-five cents a bottle. Its value is incalculable. Be sure and ask for Mrs. Winslow's Soothing Syrup and take no other kind.

For Passepartout Work
Just received a new lot of beautifull pictures for passepartout work - Full line of mounting boards and passepartout. On sale at the Review Office.

WEST RIDING OF PETERBORO

LIBERAL-CONSERVATIVE

Convention

A meeting of the Liberal-Conservative voters of the West Riding of Peterborough, will be held in the Opera House, Peterborough, on

SATURDAY, OCT. 1

At TWO o'clock in the afternoon, for the purpose of nominating a candidate to contest the Riding in the interests of the party, and transaction of other business.

The candidate will be selected by the votes of delegates representing the several divisions of the Riding.

All supporters of Liberal-Conservative principles are cordially invited to be present.

T. E. BRADBURN,
President Liberal-Con. Association.
J. W. GARVIN,
Sec. L. C. A.

GOD SAVE THE KING.

Wilson's Fly Pads
10c per package
Will rid your house of flies in a few hours.

MONUMENTS
And all kinds of Cemetery work in superior workmanship, and at lowest prices
COUGHLIN BROS.
HUNTER ST., WEST

THE DAILY REVIEW

VOL LIII., NO. 60. PETERBOROUGH, ONT., CANADA, FRIDAY, SEPTEMBER 23, 1904 TEN CENTS PER WEEK

LUMBER
and BUILDING MATERIAL of all kinds. Shingles, Scantling, Joists and Bill Stuff. Mouldings, Casings and Base, and all kind of finish. Boxes and Box Shooks.
ALF. McDONALD
Foot St. Charles Hill, Peterborough

UNION LABEL

PROBABILITIES

Moderate to fresh south east to south west winds, fine and milder. Saturday, mostly fair and mild.

Just For SATURDAY
.....AT THE.....
GOLDEN LION

A very fortunate business deal has brought us an immense quantity—500 yards—of pure wool, glossy finished, Broad and Venetion Cloths, superior dye, soft pile, at a figure that will enable us to offer them tomorrow, Saturday, at less than one-half, and some instances nearly one-third their regular value.

They are 54 inches wide and come in lengths of from 1½ to 5 yard ends, just enough for a Jacket, Skirt or Suit.

The colors are browns, greens, blues, fawns and black.

Suit and Cloak Dept.

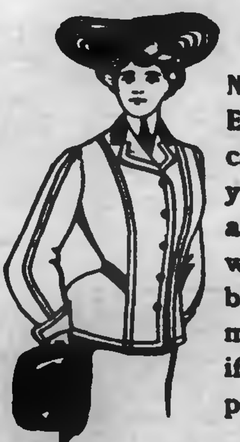

COME AND SEE THE NEW SUITS AND JACKETS. Look them over carefully, criticise all you can, and tell us about them. We want to continually better the styles, the making, the fabric—if such a thing is possible.

Our beautiful Millinery display will be continued up to the hour of closing on Saturday evening and to which we extend a cordial invitation.

Robert Fair & Co.

Wanted

WANTED

A GOOD COOK. Apply to MRS. DUMBLE, [illegible] London-st. No children.

WANTED

GOOD GENERAL SERVANT. Apply MRS. J. HARRIS McCLELLAN, No. 19 Gilmour street, (after 6 p.m.) No young children. Small family.

WANTED.

SMALL FURNISHED HOUSE wanted to rent for the winter months. Apply to "J. H." REVIEW office. dtf

WANTED

TWO GOOD WAISTS HANDS, for dressmaking department. Liberal wages. Also TWO APPRENTICES for millinery department. Waist hand applicants apply to MISS NEILD and for apprentices positions to MISS ARMSTRONG, head of millinery department. R. Fair & Co.

ARE YOU INDEPENDENT

OR HAVE YOU A BOSS? Get out of slavery and be free. Write G. MARSHALL & CO., London, Ont. and they will show you the way. They have started thousands on the road to freedom.

Plumbing

Sanitary Plumbing, Steam and Hot Water Heating. Well done, as it should be.
FRED T. BUTTERS,
136 Hunter-st. Phone 30.

Lost or Found.

LOST, STRAYED or STOLEN

A PERSIAN KITTEN, in the vicinity of Weller-st. and Homewood-ave. Any information leading to recovery of same will be liberally rewarded. Enquire at REVIEW Office.

LOST.

ON THURSDAY AFTERNOON, on McDonald-st. or in Central Park, a pair of GOLD RIMMED GLASSES, with broken frame, in a case. The finder will please return to the REVIEW Office.

For Sale or To Rent

TO LET

THAT commodious and very comfortable HOUSE, No. [illegible] DOWNIE ST. recently occupied by Rev. Mr. Bustow. Modern improvements.

FOR SALE

TWO 10-ACRE LOTS in North Monaghan about one-half mile from Peterborough. Apply to JOHN O'BRIEN, 46 Lake street.

RESIDENCE FOR SALE

ON BURNHAM-ST., (Ashburnham.) Large and commodious. 2½ acres of ground, extending to river. Stable, etc. DENNISTOUN, PECK, KERR & STEVENSON.

Miss Maud M. Crothers

TEACHER OF VIOLIN AND THEORY

Pupil of Toronto Conservatory of Music.

Residence 541 Water-st. Tel. 163.

Bridesmaids' Favors

The wedding custom of presenting the bridesmaids with some little souvenir of the occasion, has caused us to give special thought to the matter.

We have an exceptionally choice line of pretty presents that are admirably adapted for the purpose.

Wedding Rings and Wedding Gifts for September brides.

Schneider
Jeweller and Optician.

...THE...
BEEHIVE

We have everything a lady wears.

New Waists For Fall Wear

The Beehive devotes an unusually large space for it's ready-to-wear department, and it's space is crowded to it's utmost capacity with all the

ARTISTIC ELEGANCE

of the season.

NEW VOILES
PRETTY FLANNELS
EMBROIDERED FLANNELS
NEW SATANNAS
HANDSOME SILKS
DRESSY MOIRES
OXFORD CORDING

in black, white and all the pretty shades.

We have Waists in bewildering profusion in every style, shade and quality.

The prices run from 50c, 75c, $1.00, $1.25, $1.50, $1.75, $2.00, $2.50, $3.00, $3.50, $4.00, $4.50, $5.00, $5.50, $6.00, $7.00, $8.00, etc.

We are showing some elegant black Venitian dress skirts with the full dress train, very stylish goods.

JAPANESE AGAINST MUKDEN

Operations are Rapidly Developing

SOME UNCONFIRMED RUMORS

One to the Effect that the Vladivostock Cruisers Sailed out and Another is that General Stoessel Re-captured a Fort from the Japanese.

London, Sept. 23.—Various unconfirmed rumors have reached London that the Vladivostock cruisers have sailed out, that Lieut.-Gen. Stoessel has made a counter attack and captured a fort from the Japanese, that Madame Stoessel was wounded in the shoulder while attending wounded soldiers at Port Arthur, that the Russians are leaving Mukden, etc.

Where Japs Are.

St. Petersburg, Sept. 23.—Gen. Kiropatkin telegraphed under Wednesday's date that the Japanese continue their attempts to turn the Russian left, but without success. According to the latest information received by the War Office Field Marshal Oyama's advance forces are still thirty miles south and southeast of Fushun. The War Office does not expect a battle at Fushun until after a series of rear guard engagements.

Russian Loss at Liaoyang.

St. Petersburg, Sept. 23.—The general staff has issued a revised list of the Russian casualties at Liaoyang, showing that 1,810 men were killed, that 10,811 were wounded, and that 1,218 were left on the field. Fifty-four regimental officers were killed, and 252 were wounded; two generals were killed and three were wounded. Five officers were left on the field. Of those wounded at Liaoyang 1,334 men and 34 officers have already returned to duty. Those reported to be missing are probably dead.

Nearing Port Arthur.

Tokio, Sept. 23.—While official confirmation is lacking it seems certain that the Japanese possess a fort on another height westward of Itzeshan, which they carried by desperate assaults and have since resisted all attempts to recapture by the Russians. Both these heights overlook Port Arthur, offering excellent gun positions which materially weaken the Russian defence.

Japs Against Mukden.

St. Petersburg, Sept. 23.—The Japanese operations against Mukden are rapidly developing. Gen. Kuropatkin announces that the Japanese army at Bentsiaputse is beginning to advance northward. The outposts Wednesday tried to capture Dantou Pass, commanding the road to Fushun. The Russians are offering a stubborn resistance, which is likely to retard decisive operations. Kuropatkin has placed strong forces astride the Mukden, and Fushun roads to Bentsiaputse. The Russians are also holding all the passes of the Darooga, eastward of Bentsiaputse.

A despatch from Harbin announces that another Japanese regiment is moving further eastward, but it is regarded as improbable that the Japanese will move in considerable force from Bsiantchan along the roads leading to Mukden, Fushun and Sintsintin. Severe fighting is probable before the Japanese succeed in reaching the Hun River.

New Father-in-Law Dies.

Ottawa, Sept. 23.—Charles Antler, who shot his son-in-law, Charles Gorr, in the thigh Wednesday, was found dead the same night by Chief M. Lee and Constable Thomas Dixon, who went from Pembroke to arrest him. Upon arriving at deceased's home in Buchanan and Wylie townships, the constables were told he had not been seen for some time. They searched a near-by shed and found his body there, shot through the breast, all signs pointing to the fact that he died by his own hand.

Brantford Man Badly Burned.

Brantford, Sept. 23.—At a fire in the Massey-Harris works here yesterday afternoon, John Jamieson, 99 Peel street, this city, received burns which will probably prove fatal. Jamieson was engaged in cleaning a tank in the works. A torch he was carrying set fire to the surrounding woodwork, and he was unable to get it out. The fire was quickly extinguished by the city brigade. Jamieson was rescued in an unconscious condition.

25 Picnic Hams, 5 to 10 pounds 10 cts. per pound. The Geo Matthews Co. Ltd. Retail Store 356 George St.

THE STORE THAT NEVER DISAPPOINTS

FRIDAY AND SATURDAY MARK THE OPENING **Of Our Fall Campaign**

We start the Fall campaign with a store full of New Goods from top to bottom. We have done nothing with a slack hand. We are aiming for a bigger business than has yet been. Our personal visit to English, French and German markets has resulted in stocks of immense dimensions and unusual values. Judge our re-organized Prices by the following for

FRIDAY AND SATURDAY

PICKED UP AT LOW PRICES

10 only Feather Ruffs, 3 strand, 72 inches long.

Special $2.35

Black Silk Underskirts, just 5 dozen, (60.) At the usual price this would be too many, but made to sell at $7.50, and bought at a marked reduction, they are alright.

Special Price $5.00

60 pair only Kid Gloves for ladies, mostly browns, sizes 5½, 5¾ and 6 only, worth 85c and $1.00,

For 45c per pair

A few fancy Wash Collars, were 50c and 75c,

For 25c

A Towel Bargain, worth 18c,

2 for 25c

See the Glints and Hints In the Dress Goods Section

Nowhere does our new buying arrangements show to better advantage than in this dept. At the popular prices of **50c, 75c and $1.00** *our values stand out as being out of the ordinary. All Dress Goods for this season bought from the makers. See our lines at these*

Popular Prices

On Friday morning we will put on sale

60 HEAVY CLOTH SKIRTS

for ladies, well made, all lengths, and while they last sell them at

78c each.

Only One to a Customer.

Better Secure One Of These Raincoats

Just 120 left of the lot—the biggest Rain Coat value you will see for many a day. Prices $2.90, $3.90, $4.90

Worth Double

68c, 98c, $1.14

About 50 mill ends, fine bleached Table Linen, picked up at a price—made to sell at double these prices—while they last for

68c, 98c, $1.14 the End

OVER 1,100

New Coats for Ladies, Misses and Children, have been put into stock during the past 2 week. Most of these were personally selected in Berlin and London. There is no doubt about the correctness of the styles. While in advance of what most stores are showing, they combine all the newest style features.

Prices $2.25 to $35.00

$6.00 for $3.90

15 Fancy Cream Silk Waists, our price has been $6.

For $3.90

Our $2.98 Ladies' Skirts

40 Skirts of this line, black and navy, wide felled seams, piping and button trimming, Misses' and Ladies' sizes, worth $4.00, our very special price

Only $2.98

Cressman

WHO IS BARNEY CONWAY?

A Man of that Name Killed in California Said to be from Peterboro.

The Postmaster to-day was in receipt of the following telegram from Truckee, California, and dated September 22:

"Barney Conway died to-day; notify parents if any.

SIERRA NEVADA
WOOD & LUMBER CO.

Enquiry fails to reveal any information that establishes the identity of Conway as a former resident of Peterborough, although the opinion of the authorities seems to be that he came from some one of the surrounding townships, and having engaged in the lumber camps here probably had no fixed place of abode in the county, but gave Peterborough as his former home.

Brevities.

—George-st. choir will practice this evening.

—At the meeting of the Primary and Junior Union to be held this evening in the Y.M.C.A., Mrs. E. D. Lewis will give a report of the Methodist Summer School held in Toronto. All interested are cordially invited.

—The annual harvest thanksgiving service of All Saints' church will be held this evening. The Rector, Rev. Wm. Major, will preach. Special music has been prepared by the choir, and the interior decorations of the church are out of the ordinary.

PETERBOROUGH MAN KILLED

Ronald Brown Loses his Life in a Mine Accident.

A telegram was received today by Mr. George Brown, who lives on Smithtown hill, that his son, Ronald, had been killed in a mine near Seattle Washington. This news will be received with regret by all who knew the young man. He was well known in Peterborough, and went West some years ago. His brothers, Bruce and John, are also in that part of the States.

LENA PRESTON FOUND

Wandered East on the C.P.R. Track and was Located at a Farmhouse

Lena Preston, the young girl who came by C.P.R. from Cavanville on Monday and lost her way in an attempt to find the Barnardo Home, has been located. Word has been received that the girl arrived at a farm house between here and Indian River, and that she is being carefully looked after. Thinking that the C.P.R. track was that of the G.T.R., which runs past the home, the girl had taken that route, hence her disappearance from those who expected to find her at the station when the train arrived. The ladies at the Home were very anxious as to her safety.

Wear Trade Mark D Suspenders Guaranteed. Sold everywhere.

Seven to One

That is about the ratio. About seven times as many persons are injured as die from all causes yearly.

Accidents are a more prolific cause of death than any disease except lung diseases.

Twice as many people are accidently killed as die of old age. Does it not seem reasonable to you as a business man that it would be to your interest to carry an accident policy?

YOU are subject to over two hundred diseases, and liable to accidents without number.

Official figures prove that One Man in Five carrying an Accident and Sickness Policy makes a claim for indemnity each year.

YOU have no guarantee that you will not be the One Man who will be disabled this year.

The DOMINION of CANADA

GUARANTEE AND ACCIDENT INSURANCE CO.

It is the oldest Canadian Accident Insurance Company and has stood the test of years.

Its affairs are managed by Canadian business men of highest standing.

It is Canada's strongest and most reliable Company.

THIS COMPANY ISSUES THE MOST UP-TO-DATE ACCIDENT AND DISEASE POLICIES FOR

PROFESSIONAL AND BUSINESS MEN

W. H. HILL

Manager Central Ontario. Office 159 Hunter-st.

"The Twa Macs"

Work... Well Done

Has its value. There's no going over required after we complete a job.

Intelligent workmanship, good materials and honest effort.

We carry out contracts or attend to any call on any emergency. If you require Plumbing or Electrical work give us the opportunity to tell you what we can do. Satisfaction guaranteed.

MacPherson & McGregor

Plumbing, Heating and Electrical Contractors, George-st.

Smart Shoes For Young Men

Young men who like swell Shoes can find here the season's best. The new toes slightly narrow are the things. We have them in several styles.

We ask young men to call for a look at the latest styles at popular prices.

$2.50, $3.00, $3.50, $4.00 $4.50, $5.00

J. T. STENSON

364 George-st.

WHAT IS NICER THAN A GRATE FIRE?

Let us send you up some BUTT'S CANNEL, BLUE GRASS CANNEL or BRIAR VEIN for your fire place.

We would appreciate your order for Hard Coal and will guarantee satisfaction in every detail. Our Coal is hard, bright and very free of slate and every ton is screened.

PETERBOROUGH

Fuel and Cartage Co'y

LIMITED

163 Charlotte-st. Telephones 170-183

Branch and Yards—138 Aylmer-st. Tel. 233

The Nuptial Knot

Will not be so well tied unless the Wedding Present is had at Sanderson's. Let us suggest some things:

Hawke's Cut Glass in beautiful pieces.

Wedding and Gem Rings.

Pearl Jewelry, very appropriate for bride's presents.

Beautiful gold articles of handsome design.

Beautiful Mantle Clocks and Time-pieces.

A full line of goods exactly the thing for the season.

SANDERSON

367 George-st

HIGHEST CASH PRICE

PAID FOR

Furs, Skins, Hides, Tallows, also Junk

OF ALL KINDS

T. GEORGE HOLMES

Cor. Simcoe and Bethune-sts.

CANADIAN PACIFIC RAILWAY

EAST	ARRIVE	DEPART
Norwood, Havelock, Ottawa, Montreal	5.10 p. m.	11:25 a. m
Indian River, Norwood, Havelock	7.12 . m.	7.55 p. m
Norwood, Havelock, Kingston, Ottawa, Montreal, Portland, Boston	5.10 a. m.	12.25 a. m
WEST		
Toronto, London, Detroit, Chicago	11:25 a. m.	5.10 a. m
Toronto and intermediate	7.25 p. m.	7.12 a. m.
Toronto, London, Detroit, Chicago	12.25 a. m.	5.10 p. m
Toronto, North Bay, Port Arthur, Northwest	11.25 a. m.	5.10 a. m

GRAND TRUNK RAILWAY SYSTEM
RAILWAY TIME TABLE

	Arrive	Depart
Lindsay, Orillia, Midland, Gravenhurst, North Bay, Stouffville and Toronto	11.45 am 5.00 pm	5.35 pm 8.30 am
Port Hope, Toronto, London, Detroit, Chicago & West, Niagara Falls, Buffalo, Cobourg, Montreal and East	8.30 am 5.25 pm	11.45 am 8.05 pm
Toronto, Lindsay, Stouffv'le Uxbridge and Markham	10.35 pm	7.30 am
Lindsay Local	8.15 am	3.00 pm
Hastings, Campbellford, Madoc, Belleville, Kingston, Montreal and East	8.10 am 4.00 pm	8.30 am 2.00 pm
Lakefield	10.30 am 5.05 pm 6.40 pm	8.30 am 12.15 pm 5.40 pm

THE CORPORATION OFFICERS

Geo M Roger, Esq., Mayor.
S R Armstrong, Clerk.
[illegible], Treasurer
E W D Hall, Town Solicitor.
D W Dumble, K C, Police Magistrate
Geo I Bowen, Chief of Police.
T A S Hay, C. E., Town Engineer
W J Green, Tax Collector.
Dr. [illegible], Medical Health Officer.
W F [illegible], Relief Officer.
Thos Rutherford, Chief of the Fire Brigade.

TOWN COUNCIL

Geo M Roger, Esq., Mayor; Aldermen—[illegible], R F [illegible] Williams, Henry Best, Frank Adams, Jas Hughes, Wm Bond, Henry Rush, Wm Johnston, Robt Clinkscale, Jas Edgcumb, Robt Hicks, E F Mason, M A Morrison

The Daily Review.

FRIDAY, SEPT. 23, 1904.

LORD DUNDONALD

Apparently the *Liberals* are intending to make their treatment of Lord Dundonald an issue in the approaching campaign. Sir Frederick Borden is now supplying his organs with extracts from the General's suggestions for the new Militia Act, the Minister having asked him to give them. Lord Dundonald is gravely accused of having recommended the introduction of the conscription. This is about as true as some of the statements made in the House by Sir Frederick and Mr. Fisher, which they had to withdraw as unfounded. The truth is that the old Militia Act provided for a ballot for the reserve militia and Lord Dundonald did not propose to do away with this feature. A few other selections from his recommendations are craftily made, and treated as unfairly to produce a false impression. They cannot be consistent in their fiction. First, we are told that Sir Frederick Borden had drawn the new Militia Bill before Lord Dundonald came to Canada. Then we have in full the letter of the Minister to the General, asking him to make suggestions for amendments of the different clauses of the old Act, as he had only just resolved to begin the work in this this manner. There is a *proverb* that liars should have long memories.

This trick, quite in keeping with the *official* treatment of Lord Dundonald, is designed to divert attention from the fact that the most valuable portions of the new Act were founded on the recommendation of the General. Sir Frederick Borden dishonestly suppressed Lord Dundonald's report, hiding it from *Parliament* and the *country*, that he might thus pilfer the General's ideas and claim credit for them as his own. He also obtains the additional advantage of making, through his organs, false representations of what Lord Dundonald really recommended in his report, thus venting his spleen on the gallant officer, who exposed his degradation of our citizen army by making it, as far as possible, a political vote-getting machine.

Sir Frederick Borden does not dare to give to the public Lord Dundonald's report, for it would expose this despicable game.

Ross majority 0, with chances of its being diminished in North Norfolk and North Grey.

We have not noticed any of the Ross-Temperance men expressing their opinions as to the cargo of the Government cruiser, Minnie M.

The barnacle organs are still endeavoring to persuade their readers that the notorious Capt. Sullivan imported the Buffalo election crooks for the benefit of the Conservative party.

The Globe is hypocritically calling for pure elections, but we have not yet noticed its congratulations to Mr. Hugh Clark for his successful clean election in Centre Bruce.

The Ottawa Free Press says it is under the impression that there is no such position as Attorney-General for Canada. This is not the only false impression under which the Free Press labors.

Now we understand the Globe's rather puzzling repudiation of its friend, Capt. Sullivan. In a labored leading article, it contends that the Buffalo machine men imported by Capt. Sullivan were for the service of the Conservatives.

Go to the World's Fair.

Via Grand Trunk, as the trip enroute on the through trains will add to the enjoyment of your visit. The weather at St. Louis is delightful at this time of year, and you should make your trip now. Reduced rates in effect allow stop overs at Chicago, Detroit, and intermediate Canadian Stations. For tickets and full information call on Grand Trunk Agents. Write to J. D. McDonald, District Passenger Agent, Toronto, enclosing four cents in stamps for handsome booklet containing 48 pages of illustrated and descriptive literature regarding the Fair. 6d

The Daily Review

Is for sale each evening at the following places:—

Braund's Grocery, 111 Park street.

Gobson's Grocery, 366 Rubidge street.

Green Bros.' Grocery, 352 Charlotte street.

Manison's Grocery, corner Mark and Elizabeth streets, Ashburnham.

Routley's Grocery, corner Brock and Park streets.

Edgcumbe's Grocery, corner Antrim and George street.

IT WAS A VAIN SEARCH

Made by Fenian Raid Veterans for their Land.

Fenian Raid veterans will be interested in the following despatch from Ottawa: Two representatives of the local Fenian Raid veterans, who number between twenty and thirty, recently returned from an extensive trip through New Ontario in a vain search extending over two months, for land to be taken up under the land scrip issued by the Ontario Government. They report having made a most careful examination of the Temiskaming district. In some cases they made selections, only to be assured that they had been already taken. At New Liskeard they were told by the Crown Lands Agent that there were no locations for them and he could not tell them when there would be. He offered, though, if they would pay $80, he would locate them as settlers and when they had done settlement duties, the money would be refunded. By accepting that offer they would have forfeited, they say, the privileges they were entitled to under the Veterans' Land Grant Act. The applicants were ordered to Marter township for some good land. They went to the alleged bonanza, which was along the line to the Temiskaming Railway, and what did they find? The good land was there, certainly, but it had all been taken up by the engineers and surveyors of the railways and their friends and relations. To take such a step as the applicants had made to get the knowledge they now possess cost a lot in time and money, but, nevertheless, they had to return home with their scrip in their pockets and hope of ever getting their land forlorn in their hearts.

NEW FEATURE FOR FAIRS

Will Gratify the Human Yearning to Hit Something With an Egg.

The Toronto World has the following story with reference to something that knocks the fall fair hit-the-African-dodger racket all sideways:

John Morrison is busy developing a new market for the toothsome product of the hen and although John's discovery has not yet boosted him into the magnate class, he has shown the true magnate's aptitude for turning the natural proclivities of human kind to his own gain. Deep rooted in the human breast is a love for the sensation of hitting a real man with a real egg. Whether it is the soul-satisfying crash and the subsequent discomfort to the target is a debatable point, but anyway John appreciated the yearning and busied himself in the preparation of a place where people might throw eggs to their heart's content—at five cents a throw.

Now John lives at 89 Dufferin-st., in the immediate vicinity of Stanley Park. Beside the park is a vacant lot, and this John chartered. A canvas screen was erected and in it was a slit where the assistant—the bull's eye—might present his head to those who desired to hit him—at five cents a throw. "Mickey" Hughes, a youth who lives in the vicinity, agreed to be the target, for a share of the receipts. His face was given a markedly African aspect and his mouth was strongly exaggerated. Then John with a case of eggs seated himself behind the guard rope and waited for the crowd.

They came. In twos and threes and twenties they came, impelled by a mad desire to "paste the nigger with an egg." They surged back and forward, each with an outstretched nickel, while the genial John passed out the missiles. All afternoon a fusilade was kept up, the long-suffering "Mickey" dodging when he could and wiping off the contents of the egg when he could not.

Ever and anon the representative of the law hove in sight. When he hove in sight each time John was attacked with a fit of generosity and gave the eggs away, until the officer had passed. Less successful and invidious egg merchants state that John did this because he had no license—but no matter.

By nightfall John had turned a handsome profit and was busy looking up the list of fall fairs. He told The World man that he intended to work the whole country. He would have to carry two men to act as targets, he said, for their side of the work was liable to prove tedious.

About Your Complexion

A yellow, muddy complexion tells of derangements of the liver, and indicates the presence of bile poison in the blood. Dr. Chase's Kidney Liver Pills set the liver and kidneys in action, purify the blood, cleanse the system, and assure a healthy glow to the complexion. As a family medicine Dr. Chase's Kidney-Liver Pills are of inestimable value.

The Newest Card Cases

One of the latest decrees of fashion is that the card case shall match in color the costume of "milady." These can be easily and quickly made from velvet leather, and when lined with silk of the same or a contrasting shade, they look very pretty. The Review Stationery Department has a full line of velvet leather in the popular shades of brown, green, grey and red. The leather for the case costs but a trifle, and it may have a design fastened upon it, or a pretty silver initial fastened on to make it more elaborate.—The Review Stationery Department. 3d

CANADA AND BRITAIN

Can't Have Same Tariff Sir Wilfrid Tells Manufacturers.

Dominion Premier Suggests That Trade Treaties Between the Mother Country and the Colonies May Be Able to Solve the Problem—Task Not Without Difficulties, But It Is Possible to Strengthen Friendly Relations.

Montreal, Que., Sept. 23.—Sir Wilfrid Laurier was the principal speaker at the banquet of the Canadian Manufacturers' Association last night. Three hundred attended the function. Among those attending were: Hon. William Patterson, Hon. George W. Ross, Hon. George E. Foster, Hon. R. H. McCarthy, Colonial Secretary of the West Indies; Sir Howard Vincent, British M.P.

The Prime Minister proposed the toast, "Canada and the Empire." After introducing allusions to the noted guests present, he briefly reviewed the history of the British Empire.

Galaxy of Living Nations.

The Empire of England was a galaxy of living nations. In this connection, Rome was the dead mother of a dead Empire, England the living mother of young nations. But what was to be the new feature, if there was to be one? It had been suggested that a bond of union would be found in a *uniform* tariff for the British Empire.

The differences of civilization, of clime and of production made it impossible that we could have for Canada the same tariff as India, or Australia, or South Africa. But what was possible was that we could have between the Motherland and the colonies *treaties of commerce*—the expression was not too strong or extravagant—whereby we could sit down, and by mutual concessions, by granting and giving, we could develop the trade of Britain, and her colonies to the mutual advantage of all.

Not the Same Tariff.

He was well aware that the task was not without difficulty. We could not have the same tariff, Sir Wilfrid said, in Canada as in Great Britain, but when the Motherland had chosen her policy, and we had chosen ours, it should always be possible to come to come conclusion which will strengthen still more the friendly relations existing between us. He then asked the gathering to drink to the toast of "Canada and the Empire," and resumed his seat amid loud cheers.

Speeches were made also by Hon. G. E. Foster, Hon. G. W. Ross and President George.

LET TARIFF BE REVISED.

C.M.A. Recommend Members to Take It Into Politics.

Montreal, Sept. 23.—The Canadian Manufacturers' Association closed its convention yesterday by adopting the strongest resolution in favor of a revision of the tariff recorded in its history.

A resolution was also adopted in favor of the establishment of a fire insurance department on account of the excessive rates now charged.

W. K. George of Toronto was chosen president of the association.

The closing meeting in the morning was held behind closed doors. It was afterward announced that the report of the tariff committee had been adopted as presented, with some immaterial changes.

The last paragraph proposed that the association should pledge its members to support candidates in favor of a higher tariff. It was decided to use the word "recommend," instead of "pledge."

Let State Own Phones.

Montreal, Sept. 23.—At the C.M.A. convention yesterday a resolution was adopted commending the consideration of the Parliamentary committee to the resolution of the Windsor Board of Trade, favoring the acquiring of the telephone system by the *Dominion Government*. The committee is to report at a future meeting.

O.J.C. FALL RACES.

Toronto, Sept. 23.—Fifth day of O.J.C.'s fall meeting yesterday had a fast track and fine weather. The record:

First Race—¾ mile, 3-year-olds and over, 1 Judge, 2 Viona, 3 Hopeful Miss. Time, 1.15¼.

Second Race—½ mile, 2-year-olds, 1 Delphie, 2 Winchester, 3 Scarecrow. Time, 1.02.

Third Race—1 mile and 70 yards, 3-year-olds and up, 1 Claude, 2 Minotaur, 3 Chas. Elwood. Time, 1.46¼.

Fourth Race—5½ furlongs, 3-year-olds and over, 1 Minograph, 2 Conspiracy, 3 Gyprano. Time, 1.09¾.

Fifth Race—2 miles, Brockenhurst Steeplechase, 3-year-olds and up, 1 Dick Hause, 2 Conover, 3 Woolgatherer. Time, 4.41.

Sixth Race—1⅛ miles, Pheasant Plate, 3-year-olds and up, 1 Elliott, 2 Irish Witch, 3 Dea Fonso. Time, 1.56.

Seventh Race—¾ mile, 2-year-olds, 1 Sampan, 2 Bonnie Sue, 3 Masson. Time, 1.02¾.

In washing woollens and flannels, Lever's Dry Soap (a powder) will be found very satisfactory.

LAPORTE ELECTED PRESIDENT.

First Vice-Presidency of Municipalities Goes to London.

London, Sept. 23.—The Convention of Canadian Municipalities closed yesterday. The following are the officers elected: President, Mayor H. Laporte of Montreal; honorary secretary-treasurer, W. D. Lightall, Montreal; executive, Province of Ontario, first vice-president, Mayor A. Beck, London; second, Mayor Thomas Urquhart, Toronto; third, Mayor Ellis, Ottawa; fourth, Mayor Denton, Tillsonburg; fifth, Mayor J. W. Drake, Windsor.

Province of Quebec—First vice-president, Mayor Gelinas, St. Louis; second, Mayor Tabrien, St. Cunegonde; third, Mayor Cross, Westmount; fourth, Mayor Gray, St. Henri; fifth, Mayor Tellier, Joliette.

Province of Nova Scotia—First vice-president, Mayor Crosby, Halifax; second, Ald. D. H. Campbell, Halifax.

Province of New Brunswick—First vice-president, Ald. Alexander W. McCrae; second, the Mayor of Fredericton.

Province of Manitoba—First vice-president, Mayor Thomas Sharpe, Winnipeg; second, Ald. R. J. Latimer, Winnipeg.

Province of British Columbia—Mayor T. F. Needlands of Vancouver; Mayor W. H. Keary, New Westminster.

Province of Prince Edward Island—First vice-president, the Mayor of Charlottetown; second, Councillor James Patton, Charlottetown.

BASEBALL ON THURSDAY.

The Eastern League.

Toronto .... 0 0 1 0 0 0 0 1 1— 3
Newark .... 1 0 0 0 0 0 0 1 0— 2

Summary: Three base hit—Fuller. Two base hit—Shea. Sacrifice hits—Dillard, Pardee, White, Francis. Stolen bases—Mahling, Gatins, Harley, Raub, Fuller. Passes on balls—Off Currie 6 (Mahling, O'Hagan 2, Cockman 2, Gatins); off Pardee 2 (White, Harley). Struck out—By Currie 3 (O'Hagan, Jones, Bannon); by Pardee 4 (Parker, Currie 3). Left on bases—Toronto 8, Newark 9. Time—1.45. Attendance—100. Umpire—Egan.

Toronto .... 0 0 2 2 0 0 0 0 x—4
Newark .... 1 0 1 0 0 0 0 0 1— 3

Summary: Three base hit—Murray. Two base hit—Latimer. Sacrifice hits—Mahling, Wolfe. Struck out—By Leary 6 (Mahling, O'Hagan 2, Bannon 2, Gatins); by Wolfe 2 (Fuller, Carr). Stolen bases—O'Hagan, Cockman, Harley, Murray, Raub, Fuller. Bases on balls—Off Leary 4 (Dillard 2, Wolfe 2); off Wolfe 4 (Francis, Fuller 3). Left on bases—Toronto 5, Newark 8. Time—1.46. Attendance—150. Umpire—Egan.

Rochester— R.H.E.
Rochester .... 0 0 0 0 0 0 0 0 0— 0 6 3
Providence .... 0 0 0 0 3 0 0 0 0— 3 9 1

Batteries—Cleary and Kennedy; Callahan and Thomas. Attendance—150. Umpire—Sullivan.

At Buffalo, first game— R.H.E.
Buffalo .... 0 0 0 0 0 0 0 0 1— 1 6 1
Baltimore ..... 1 0 0 0 0 0 0 0 1— 2 12 1

Batteries—Greene and McAllister; Mason and Hearne. Attendance [illegible]. Umpire—Kelly.

Second game— R.H.E.
Buffalo .... 2 0 1 3 0 0 x— 6 9 1
Baltimore .... 0 2 1 1 0 0 0— 4 7 3

Batteries—McGee, Mathison and McAllister; Burchell and Hearne. Attendance—[illegible]. Umpire—Kelly.

First game— R.H.E.
Jersey City ... 0 0 0 0 0 0 0 0 0— 0 4 2
Montreal ..... 0 1 1 0 0 0 0 0 x— 2 9 0

Batteries—Eason and Duff; Laroy and Gibson. Umpires—Rudderham and Conahan.

Second game— R.H.E.
Jersey City ..... 0 0 1 0 0 3 0 2— 6 10 1
Montreal .... 0 0 0 2 0 0 0 1— 3 11 2

Batteries—Eason and Vandergrift; Laroy and Gibson. Umpires—Rudderham and Conahan. Attendance, not given.

National League Scores.

At Brooklyn, first game— R.H.E.
Pittsburg ..... 0 0 0 0 0 0 0 0 0— 0 2 1
Brooklyn ..... 2 0 0 0 0 0 0 0 x— 2 5 0

Batteries—Lynch and Phelps; Scanlon and Bergen. Umpires—Moran and O'Day.

Second game—
Pittsburg .... 0 0 0 0 0 1 0— 1 4 2
Brooklyn .... 0 0 2 0 1 0 0— 3 5 1

Batteries—Camnitz and Phelps; Durham and Jacklitsch. Umpires—Moran and O'Day. Attendance—2500.

At Boston, first game— R.H.E.
Boston .... 0 1 0 0 0 0 2 0 x— 3 10 1
St Louis ..... 0 0 0 0 0 0 0 2 0— 2 6 0

Batteries—Willis and Moran; Nichols, Swindall and Grady. Umpire—Zimmer.

Second game— R.H.E.
St. Louis ..... 2 2 0 0 0 0 0 0 0— 4 9 0
Boston .... 0 0 0 0 2 0 0 0 0— 2 8 5

Batteries—McGinley and Rady; Wilhelm and Needham. Umpire—Zimmer.

At Philadelphia, first game— R.H.E.
Chicago .... 0 0 2 0 0 0 0 1 1— 4 11 1
Philadelphia .. 0 0 1 1 0 0 0 0 0— 2 6 1

Batteries—Wicker and Kling; Fraser and Roth. Umpire—Johnstone.

Second game— R.H.E.
Chicago .... 1 1 0 0 0 0 0— 2 6 2
Philadelphia ...... 0 0 4 1 1 0 0— 6 10 3

Batteries—Briggs and O'Neil; Caldwell and Dooin. Umpire—Johnstone.

At New York, first game— R.H.E.
Cincinnati .... 0 1 0 0 0 2 1 2 0— 6 8 4
New York .... 0 3 0 4 0 0 0 0 1— 7 11 4

Batteries—Kellum and Peitz; McGinnity and O'Rourke. Umpires—Emslie and Carpenter.

Second game— R.H.E.
Cincinnati .... 0 0 0 0 7 0 0— 7 8 3
New York......... 1 0 0 1 0 0 1— 3 6 3

Batteries—Walter and Street; Wiltse and Warner. Umpires—Carpenter and Emslie. Attendance—[illegible].

Found Body of Unknown Man.

Ottawa, Sept. 23.—The body of an unknown man was found on the C.P.R. tracks at the round-house, near Ottawa, yesterday morning. The head, right arm and right leg were cut off.

Lady Curzon Seriously Ill.

Dover, Eng., Sept. 23.—Lady Curzon of Kedelston, who was Miss Leiter of Chicago, is critically indisposed at Walmer Castle, which her husband, the Viceroy of India, occupies, as warden of the Cinque Ports. It is reported that acute peritonitis has supervened. Lord Curzon, who is overwhelmed by the sudden blow, remains constantly by his wife's bedside.

Russian Protest Presented.

St. Petersburg, Sept. 23.—The Russian protest against the Anglo-Thibetan Treaty, as forecasted in these despatches on Tuesday, has been presented at Pekin.

Coal and Wood

The Best, Well Screened, Bright Coal all sizes, delivered promptly. All Lehigh. You get satisfaction using our coal.

FIRSTCLASS DRY HARDWOOD
NOW IN STOCK

J. E. A. FITZGERALD
Cor. Brock and Aylmer St.
Telephone 111

The Daily Review.

FRIDAY, SEPT. 23, 1904.

STRIKELESS NEW ZEALAND

EFFECT OF COMPULSORY ARBITRATION IN OBTAINING PEACE.

How the New Zealand Conciliation and Arbitration Act Works and What It Deals With.

St. Louis, Mo., Sept. 17.—Writing to a local paper Thomas Clarkson of Christchurch, N. Z., gives an account of the effect of compulsory arbitration in abolishing strikes and of obtaining peace between employer and employee. Mr. Clarkson says:

"Fifteen years ago strikes were not uncommon in New Zealand. Early in the history of this far-off isle, the conflict between capital and labor became a serious factor and threatened to blight the future of a country whose natural advantages seemed to have predestined for it an important place among the nations. Things came to a head when the maritime strike tied up shipping and stopped trade between the coast ports, and also with New Zealand's neighbor, Australia.

The boycott lasted several weeks. In that brief period the small colony suffered to the extent of millions of dollars.

It was to prevent a repetition of such a catastrophe that the Legislature—which has always displayed remarkable courage in grappling with big problems of the day—passed the Conciliation and Arbitration Act. In reference to this and other laws relating to labor, it should be pointed out that in New Zealand the working classes exert a direct influence on the legislation of the country. This influence is exported not by a labor party sitting in the Legislature, but by agitation at political meetings, a considerable use of the open columns in the newspapers and at the ballot box. In the first instance the act was drawn up in such a way as to provide for arbitration when the parties in a dispute agreed to this method of adjustment. The result was a failure, and the Legislature then went a step further and passed the act which has now been on trial for ten years.

REGISTERS ALL ORGANIZATIONS.

The New Zealand Conciliation and Arbitration Act deals generally with the wages, hours of labor, and general conditions of employment. It provides for the registration of unions of workmen and also of employers in connection with any trade or industry in the districts of the country. Thus in Christchurch which has a population of 56,000 people, there are separate unions of carpenters, bricklayers, plasterers, butchers, bakers, iron workers, tobacconists and so forth.

There is nothing to compel a workman to join one of these unions, but he usually does for his own interest. The act stipulates clearly that the constitutions of these unions must be such as to make it easy for workmen to join. The workmen's unions almost invariably make it a clause in their demands that the industrial awards shall stipulate that employers must—other things being equal—give preference to employment of unionists. When this is conceded, as it usually is, it materially assists to bring outsiders into the fold, and under these circumstances it is not surprising that practically all the workingmen of New Zealand are organized under the provisions of the Conciliation and Arbitration Act.

There are not so many unions of employers, as a builders' union fully represents the employers in all the trades connected with building.

In Christchurch, as in other industrial districts created under the act, there is a conciliation board which comprises three gentlemen nominated by the whole of the employers' unions in the district, three nominated by the employees' unions and in addition a chairman elected by the six. The members of these boards are invariably men of high standing and are usually selected because of their practical business knowledge. They have power to summon parties in an industrial dispute, and necessary witnesses and having considered the case before them are required to give an award which, if accepted by the parties concerned, becomes binding for the term specified in the contract, usually three years.

ONE ARBITRATION COURT.

There is an arbitration court for the whole of New Zealand. It consists of three persons—one selected by the employers' association throughout the colony, one by the workmen's unions, while the third, who sits as chairman, is judge of the Supreme Court. In this connection it is well to observe that the judiciary of New Zealand, from the highest official to the lowest, is absolutely above suspicion and a judge of the Supreme Court therefore is a man who commands implicit trust from all classes.

If the carpenters of Christchurch come to the conclusion that they are being underpaid, that their hours of labor are unreasonably long, that an undue percentage of boy apprentices are being employed, or that in any other way they are being unfairly treated, they place a case against one or more employers to the local conciliation board.

The board notifies the other parties to the dispute, and in due course the case is heard, both sides being given opportunity to state their case and support it by evidence. Frequently this threshing out of a case results in an amicable arrangement and there the matter ends. Ordinarily, however, the board makes its award, and the parties to the dispute are given a specified time, within which they may appeal, failing which the award becomes law.

In case of appeal the case goes to the arbitration court, which has full power to hear additional witnesses or compel parties to the dispute to produce business books, documents or such other matter as may be considered necessary for the information of the court. Such information is not made public, and is only made available to the court.

The arbitration court gives the final award which has the law of the country behind it, with substantial penalties upon either workmen or employers who shall violate it. The maximum fine is $2,500. Generally speaking the awards are received with satisfaction by both parties and any breaches of the awards are usually of a trivial nature.

WORKMEN GENERALLY THE PLAINTIFFS.

Either employers' or workmen's unions can invoke the aid of the conciliation board in remedying a grievance, but hitherto it has been practically an invariable rule that the workmen have begun cases. The exceptional prosperity of the Colony since the act has been in force coupled with the increased cost of living, may be a factor in this direction.

Up to the present the employers have practically stood on the defensive, and only such a contingency as a wave of depression striking the colony would be likely to change their attitude. Opponents of the system say that when that time comes its weakness will become apparent, but there seems no reason to suppose that it will not be equally as effective in solving labor disputes, whether these be introduced by workmen applying for an increase or by employers seeking to reduce wages.

It would be foolish to say that the conciliation and arbitration act has solved the labor problem forever. In America it is problematical whether the influx of an alien population does not constitute a peculiar set of conditions with which such an act will be unable to cope. In New Zealand it has by no means settled the conflict between labor and capital. Disputes occupy fully the time of the conciliation boards and the arbitration court, and the colony's statesman are watching its operations closely so as to make improvements from time to time. But the act has, undoubtedly, taken out of the hands of either employer or employee the power to drag a third party into the dispute.

Neither can compel the unwilling public through the medium of the boycott to take sides, and since the act came into force there has been no strike in New Zealand, nor fear of one. Surely this, if not a complete triumph, is at least a long step forward in the march towards industrial harmony, and should be fruitful of suggestions for the consideration of political economists in America. Industrial disputes from the labor boss, armed pick and state militia, to the calm atmosphere of a court which examines his claim, sees if the employer is getting unfair profits out of his man, and gives the workman for a fixed time a minimum wage for his work, while he can earn as much more as his employer likes to give him. The man need not work nor his employer pay the minimum wage, or any wage, but if he works at all at that trade he must not be "sweated," nor may he undercut his mates in wages.

OTHER LABOR ENACTMENTS.

There are scores of other enactments on the New Zealand statute books directly affecting labor interests. The Factory Act lays down the conditions under which factory work can be carried on. Children under fourteen years are not allowed to be employed, and the hours of labor, holidays, and the employment of women and youths under sixteen years of age are regulated. Good ventilation and sanitary accommodations are points dwelt upon, while machinery has to be properly guarded, fire escapes provided and dangerous occupations specifically classified. In order to assist this system of free general compulsory education which prevails in the colony young persons are not allowed to work in factories until they have passed the fourth standard of the state schools.

To prevent the introduction of "sweating" into commercial centres, articles made in private dwellings or unregistered workshops, have to be labelled when offered for sale, so that goods so manufactured, often in unsanitary premises, may not be placed on the market in competition with the work done in inspected factories. The factory inspectors also exercise supervision over the sleeping accommodation provided for shearers in the country districts.

The Shops and Shop Assistants' Act provides for the closing of all shops in towns and suburbs for one afternoon holiday in each week. A few shops, such as fruiterers, restaurants, etc., are exempted from closing, but assistants in such establishments, in the bars of hotels and in country stores must have half a holiday for some day of the week.

In Christchurch ordinary tradespeople close Thursday afternoons, while the banks and warehouses all close Saturday afternoons. This act stipulates that every young woman employed in a shop must be provided with sitting accommodation so that she may rest occasionally.

The Labor Department has an employment branch with offices in all the principal towns. All those men seeking work are supplied with information as to the condition of labor in any trade in any part of the colony, and at the same time arranges for employment on government work for those who desire it.

STEADY PROGRESSS.

The labor laws of New Zealand have not had the demoralizing effect on industry that many predicted. Year by year the country progresses more and more. The hands in the factories have nearly doubled in eight years, and the private wealth of the people rose from $760,000,000 in 1892 to $1,000,000,000 in 1902, a gain of $240,000,000 in ten years. There are no unemployed in New Zealand and the workingman has constant work at high wages.

The New Zealand workingman lives in a six or seven room villa situated in a quarter acre of land with lawn and flower garden in front. Sometimes he rents this property. More often he owns it. The half holiday and the general conditions under which he works gives him opportunity to retain his best health and also to take an active interest in all that is going on in the world. The influence he is able to exert in the politics of the day inspires him to take the keenest interest in the government of the country. In brief, he feels himself to be a man, sees that he is recognized as such, and "lives" his life in the very highest sense.

How to Keep Well

The best efforts of the great physicians are now expending in finding how to keep people well and prevent serious disease. Dr. Chase's Nerve Food was prepared with this object in view. It is not only a cure for diseases of the nerves, but also a restorative to be used when vitality runs low and the weakened condition of the system invites attack by fevers or contagious diseases.

IT HAPPENED IN KEENE

Some Items of Interest from that Village — Death of Wm. Hawsen.

The Village Improvement Society's concert on Tuesday night was a decided success. Mr. Carnegie's pictures, representing scenes from Sheldon's "In His Steps," were especially good. The Society intends giving another concert on the night of the fair.

The reading rooms will be opened Saturday night.

Dr. Harrison is building a new kitchen.

Mr. Armor has started housekeeping in the house formerly occupied by Mr. T. J. Wallace.

Dr. Geo. Archer, of Campbellford, spent a couple of days in Keene, the guest of Mr. William Campbell.

Mr. A. Chard spent Sunday in Stirling.

Miss Maude Eson left Tuesday for Guelph, where she is taking a course in the O. A. C.

The Township grader is working in Keene now, grading Main and Bridge streets.

The death of Mr. William Howson, one of the oldest settlers of Otonabee, occurred Thursday morning at the residence of his daughter, Mrs. T. Pue. Mr. Howson was in his eighty-fourth year and only survived his wife by about two months. Mr. Howson leaves to mourn his loss five children; three sons, Mr. Ed. Howson, of Peterborough; Mr. George Howson, of Campbellford; Mr. Thos. Howson, of Keene; and two daughters, Mrs. W. Pue, of Cavan, and Mrs. T. Pue, of Keene. The funeral will be held in the Methodist church Keene, on Friday at two o'clock, and thence to the Pine Grove cemetery for interment.

It is our regretful duty to record the sudden death of Mrs. John E. Bennet, on Tuesday, Sept. 20th. The deceased lady's illness was only of a week's duration. The late Mrs. Bennett was a highly respected and very popular young woman. The funeral will leave the Presbyterian church on Thursday, Sept. 22nd at 2.30.

KILLS PAIN

Rheumatism, neuralgia, headache, toothache, sore throat, sprains, bruises, cuts, burns, cramps—instantly cured with

Griffiths' Menthol Liniment.

Cures any pain, of any kind. Never fails. Should be in every home. 25c. a bottle. At druggists.

The Griffiths & Macpherson Co., Ltd., Toronto, Ont.

DISCUSSED MANY SUBJECTS

Continued from page 4

that the rates were altogether too high even in view of the large fires which have recently occurred in Ottawa, Montreal and Toronto. Many municipalities had the feeling that they were called upon to make up for the losses which occurred in other municipalities by having their rates raised. He was not going to say that the Underwriters were octopuses or bloodsuckers or anything of that sort. He wanted to deal with the matter fairly and squarely. He thought that the executive of the union should make full enquiry into the matter. The amount of fire insurance premiums paid at the present time was fully $15,000,000 per annum. He thought that the wider they could get their risks distributed, the less they would have to pay out. If they get a fair number of municipalities interested in the scheme they would run very little risk of having their funds wiped out by a large fire. There was another thing which had caused a large amount of friction between the municipalities and the Underwriters. The rates were being constantly put up in spite of the improvements in fire-fighting appliances carried out at their request. The Mayor Drake, of Windsor, thought that the proper remedy was to go to the Government and get a measure passed to prevent these men from holding up the people. He did not think that the remedy for this monopoly would be found in the Mayor of Ottawa's scheme. He did not blame him, however, for advocating something of the kind in view of the big fires they had had at Hull and Ottawa.

The ex-Mayor of Galt agreed to a large extent with the Mayor of Windsor. He did not think that the smaller municipalities should assist the larger in matters of this kind. Theoretically, it sounded very nice, but practically it was quite otherwise. They all admitted they were being held up, but were there not other ways of finding a cure than that suggested. Some of the municipalities might go into it for a time and then withdraw and this would be disastrous to those remaining.

Ald. Latimer, of Winnipeg, said there was a very strong feeling in that city that the underwriters were not dealing fairly with the municipalities. Ten per cent. was the best rate that they could get on some new exhibition buildings, costing about $45,000. These buildings, he remarked, were covered with iron, both roof and walls.

Controller Hubbard of Toronto did not want to commit the convention to the principle involved. He considered that it was a very risky business for a municipality to go into. He did not see any difficulty in each municipality taking their own risks.

The Mayor of Windsor said that a corporation going into this business would have its credit destroyed.

Ald. Leith, of Brantford, as an insurance man, was not in favor of the municipalities taking up this scheme; it was the last thing he would advise them to go in for.

Mayor Laporte of Montreal said there were much greater risks in towns like Hull, Ottawa, Montreal and Toronto than there were in small towns and villages and the smaller should not be bled to pay for the larger. He was in favor of any scheme which would come into competition with the underwriters, and so compel them to reduce their rates.

It was finally moved by Controller Hubbard, Toronto, seconded by Ald. Stroud, Ottawa, "that this scheme for the formation of a Dominion Municipal Insurance Corporation the principle of which has received the endorsation of the Ontario Municipal Union, and has been forwarded to this Union by that body, be referred to the executive of this Union with instructions to submit the scheme to the Dominion Superintendent of Insurance and such other experts on the subject as they may deem proper, obtaining full information as to the business done in Canada and the cost thereof, including losses and expenses, and to report to this union at its next annual meeting."

It was moved as an amendment by Mayor Drake, seconded by Mr. Wm. Cowan, "that this convention does not approve of a co-operative municipal insurance association."

The motion was carried by a large majority, only the mover and seconder voting for the amendment.

MUNICIPAL TELEPHONES.

The afternoon's proceedings were terminated by the reading of a paper on "Municipal Ownership of Telephones" by Mr. W. Norman Andrews of Brantford. In the course of an able address on the subject Mr. Andrews cited facts proving the success of the scheme in the Old Country and in cities in Canada which had recently adopted it. They were considering a scheme of municipal ownership for Brantford. The idea was being strenuously opposed by the large telephone corporations on both sides of the Atlantic.

ARTISTIC PARKS.

There was a fair attendance in the City Hall in the evening to hear a paper on "Parks and Practical Civic Art," by Frederick G. Todd, landscape architect, of Montreal. Mayor presided and introduced the lecturer.

Mr. Todd divided his paper into two sections, namely, the park system in large cities, and the park system in smaller places. In the course of his remarks which were of an exceedingly practical nature, Mr. Todd advocated the laying out of parks so that the various features might follow nature as closely as possible. He condemned the artificial and geometrical look so common in many cities. He also recommended the provision of wading ponds and public playgrounds for children, saying that the provision of such was a preventive of juvenile crime.

A series of lantern views were then shown, illustrating the use of playgrounds, ponds and public bathing places, mostly in the city of Boston.

A discussion followed, in which several of the delegates participated, and Mr. Todd was cordially thanked for his instructive address.

No More Operations

The day of operations for piles is past for all who know of the efficiency of Dr. Chase's Ointment as a cure for this horrible ailment. It doesn't matter what form of piles you have, so long as you use Dr. Chase's Ointment carefully and plentifully, it will soon bring relief and cure. Ask your friends and neighbors what they know about this preparation.

When He Killed His First Man.

The killing of a brother man, even in battle, is a painful thing to remember. A soldier of the war thus vividly described his first experience:

"My first man I saw but twenty seconds, but I shall remember him forever. I was standing by my gun when a Confederate infantry soldier rushed up. I whipped out my revolver and took him through the breast. He tossed up his arms, gave me the strangest look in the world and fell forward upon his face. He had blue eyes, brown curling hair, a dark mustache and a handsome face. I thought the instant I fired that I should have loved that man if I had known him. I tell you war is terrible business."—Youth's Companion.

For Over Sixty Years

An old and well-tried remedy.—Mrs. Winslow's Soothing Syrup has been used for sixty years by millions of mothers for their children while teething, with perfect success. It soothes the child, softens the gums, allays all pain, cures wind colic, and is the best remedy for diarrhoea. Sold by all druggists in every part of the world. Twenty-five cents a bottle. Its value is incalculable. Be sure and ask for Mrs. Winslow's Soothing Syrup and take no other kind.

St. Mark's, Otonabee

The annual Harvest Festival will be held at St. Mark's on Sunday, Sept. 25th, at 3 p.m. Professor Davies will preside at the organ and Miss Nellie Davies will sing. Rev. R. A. Langfeldt will preach the sermon.

We Beat the World
...ON...
Overcoats

Overcoats, like men, have character.

Some deceive by their appearance and prove false to their trust.

If we couldn't bond our Overcoats for character with the guarantee of "money back if you want it," there would be nothing remarkable about our overcoats.

We have absolute confidence in our Overcoats, so we bond them. Come here and select your Winter Overcoat. Our prices won't keep you from buying.

LANG & MAHER
"THE DAYLIGHT STORE"
Clothiers and Furnishers
409-411 George Street

North St., at Delaware Ave.

The
Lenox Hotel
IN BUFFALO

High-Grade Modern Construction. Fire-proof throughout. European plan. Rates $1.50 per day and upward. Room reservations can be telegraphed at our expense

GEORGE DUCHSCHERER
PROPRIETOR

Toronto
Savings & Loan
Company

NOTICE is hereby given that a quarterly dividend for the three months ending Sept. 30th, 1904, at the rate of

Six Per Cent
(6%) PER ANNUM

has this day been declared upon the Capital Stock of this institution, and that the same will be payable at the offices of the Company, No. 437 George-st., Peterborough, Ont., on and after

Saturday, 1st day of Oct., 1904

The transfer books will be closed from the 20th to the 30th of Sept., both days inclusive.

By order of the Board,
W. G. MORROW.
Manager.
Peterborough, Sept. 20th, 1904.

VEHICLES FOR SALE

Two Second-Hand Phaetons

And a number of Second-Hand Buggies for Sale at Reasonable Prices

...NEW BUGGIES...

Rubber tired and otherwise
First-class in every respect. One runabout a capital vehicle. Horse-shoeing and repairing.

Ben Yelland
173 Murray st., Opp Drill Shed

RAPHIA
For Hats and Baskets
All Colors
On sale at Review Office

There Are More Diseases Caused by Handling Old Money Than From Any Other Source

It has been proven that disease germs are carried on old paper money, and that most of our sickness, more or less, comes from that.

WE GIVE NOTHING BUT NEW, CLEAN MONEY IN CHANGE

It cost you nothing for this preventive. Why not take advantage of it?

THE ONLY HAT AND FUR STORE IN PETERBOROUGH THAT GIVES NEW CLEAN MONEY IN CHANGE.

374 GEORGE STREET Fred. A. Clarke EXCLUSIVE HATTER & FURRIER 374 GEORGE STREET

THE STORE FOR UNDERWEAR

LeBrun's is the store for Underwear for men and boys. The stock is a long way in advance of the ordinary. Underwear time is here, good and lively, and to avoid catching a cold, it's well to put on heavier weights. A coolness in the air puts you in mind of your needs. We can help you in your selection, and remember you'll get full value for your money here. No fancy prices because wool and cotton are higher. In fall and winter undershirts and drawers, we have a great selection all sizes in domestic and imported goods, such as Scotch Knit, Fleece-lined, Natural Wool, Silk and Wool. Special lines of English unshrinkable underwear and many other makes. Do your heart good to see the piles of underwear we have to choose from. "Bargains all around the board."

H. LeBRUN & CO.

AUTUMN OPENING ANNOUNCEMENT

We take pleasure in announcing that the first Autumn Opening at Ladies' New Outfitting Store will take place on

THURSDAY, September 22nd

and following days of the week. The exhibition will consist of a most satisfactory display of

Tailor-made Costumes, Mantles, Dress Skirts, Walking Skirts, Silk Waists, Cashmere Waists, Lustre Waists, Serge Waists, Newest Styles of Raincoats, Silk Underskirts, Sateen Underskirts, Children's Dresses, Mantles, Ulsters, Fancy Collars, Fancy Neckwear, Fancy Belts, Gloves, Ladies' Underwear.

It gives us great pleasure to extend to the ladies a cordial invitation to be present and inspect our stock of ready-to-wear garments.

STORE OPEN THURSDAY EVENING FOR THE CONVENIENCE OF LADIES OTHERWISE ENGAGED DURING THE DAY.

Harry Adams

Ladies' New Outfitting Store. 383 George-st. 'Phone 408

DISCUSSED MANY SUBJECTS

MUNICIPAL REPRESENTATIVES AT THE CONVENTION IN LONDON.

Mayor Roger Expresses himself in Regard to Fire-fighting Appliances and System of Electing Aldermen — Municipal Insurance Favored.

(London Free Press)

At the Convention of Canadian Municipalities yesterday, an interesting discussion on fire-fighting appliances was initiated by Mayor Roger, of Peterborough, in the course of which Controller Hubbard, of Toronto, brought out the fact that the recent big fire in Toronto had shown that the use of sprinklers in large buildings was not altogether a success. When these sprinklers came into play on the buildings catching fire, it very much diminished the pressure on the street mains causing great inconveniences to the firemen. They in Toronto asked the underwriters to support a salvage crops, but the answer given was, "We care nothing for what you provide, we insure the risk as we find it." But they did not do this. In London, for example, the underwriters have sustained very little loss, but in spite of this they had put up the rates from time to time.

ELECTION OF ALDERMEN.

Ald. Leitch, of Brantford, said he would like to get the opinion of the delegates on the election of aldermen as a whole and not by wards, as there was a proposal in Brantford to change the pres at ward system.

Mr. Edwards, City Clerk, of London, said that the citizens were almost unanimously in favor of electing the aldermen by a general vote. This was shown by the fact that they had decided to elect their school trustees in this manner, being the second city in Canada to choose this system. He then gave facts to show how the system worked. The tendency was to get the best men out for municipal work. He thought that the time was not far distant when London would follow the example of Toronto and form a board of control.

The discussion was continued by Mayor Roger, of Peterborough, Mayor O'Halloran, of Brantford, and Ald. Latimer, of Winnipeg, who said that the ward system was in vogue there and was quite satisfactory

Ald. Stevely said that having sat in the council both under the old and the new systems he thought the general system was decidedly the best. It did away with the house to house canvasing which used to prevail when the elections were made by wards. He also thought that the interests of the city were much better served by it.

Ald. Wyatt pointed out that one advantage of the general system of election was that the money available for city improvements was better distributed

SPECIAL CIVIC CHARTERS.

Prof. S. Morley Wickett, of Toronto, read a paper on "Special Civic Charters in Canada." In the course of his address Prof. Wickett said that the necessity of amending the Municipal Act was inevitable. No one would deny that the Act at present is in very bad shape. He specially referred to Toronto's application for a special charter.

In the afternoon the financial report was read, showing a balance on hand for 1904 of $37.58, after various expenditures had been made. There still remains $844.72 of unpaid accounts. There should be a surplus, however, of about $1,500, when the special contributions still outstanding are paid

MUNICIPAL INSURANCE.

Mayor Ellis, of Ottawa, gave some details of his scheme for the establishment of a Dominion Municipal Insurance corporation, the particulars of which have already been published. In doing so he said he did not think that there was any doubt as to the benefits to be derived from municipal insurance The insurance rates were altogether too high. He was not prepared to say whether or not the Underwriters were exacting exorbitant rates. There was, however, a feeling

Continued on page 3

SOME UNIQUE ADVERTISING

Plans Proposed by Messrs. Lang & Maher.

Messrs. Lang & Maher, gents' clothiers and furnishers, propose doing some extensive and unique advertising during the fall fair season. Prettily lithographed blotters are being prepared, and neat combs of aluminum, within sheaths of handsome design, are among the souvenirs that will be presented to the people by the enterprising firm. It is also proposed to erect in conspicuous places a number of attractive boards relative to the merits of the Sovereign brand of clothing. It is evident that Messrs. Lang & Maher have an appreciation of the value of well-applied methods in advertising.

YOUNG MEN'S RECEPTION

PLEASING SOCIAL AFFAIR IN GEORGE ST. CHURCH.

Nomination of Officers for Young Men's Guild — Addresses by Rev. Dr. Crothers and Mr. F. H. Dobbin.

Last evening the reception held by the Young Men's Guild of George st. church was not as well attended as it should have been. However those who were present had a very enjoyable social evening. The president, Mr. Warne, occupied the chair. After an opening hymn and prayer there was an address from the chairman. He lucidly gave the history of the Guild and told of the prospects for the future. The objects of the Guild, he explained, were to get the young men of the church acquainted with one another and to encourage them to improve themselves by speaking in public. Mr. J. J. Jeffries then gave a very excellent reading. It was that portion of Ralph Connor's book "Black Rock" which describes the exceedingly exciting horse race. The reading was given with dramatic power and was much enjoyed by the audience.

Mr. F. H. Dobbin was then called on for an address. He threw some humorous side-lights on the St. Louis Exposition, and his impressions as recorded last evening were much appreciated. The fair occupied a plot of ground about the size of Peterborough, and the cost of construction was $50,000,000. Mr. Dobbin told of his visit to the Japanese exhibit, where he was much impressed by what he saw. He also related his visit to the Russian display, where he saw some wonderful furs. The German exhibit was characterized by thoroughness in everything shown. The imitation of Jerusalem was the abode of a numerous band of thieves who wanted to show the wonders of every conceivable place in Palestine. The speaker concluded his remarks with a description of the different locomotives which he saw there, illustrating the revolution made in the construction of the iron horse.

The pastor, Rev. Dr. Crothers, addressed the young men for a few moments. He said he heartily approved of the objects of the Guild, and thought that considerable attention ought to be paid by members of the Guild to athletic sports. "We must have manly games," said Dr. Crothers, "and we will have them."

The nomination of officers then took place. The election will take place two weeks from last night. Following are the nominations for the different offices:

For President—Messrs. Hutchinson and Robertson.

For vice-president—Messrs. Galley, Robertson and Hutchinson.

For secretary—Messrs. Mann, Wood, Turner and Craig.

For treasurer—Messrs. Wood, R. Dobbin, Dredge, Hetherington.

For reporter—Messrs. Moore and Craig.

Hon. President—Dr. Crothers, by acclamation.

Hon. vice-president—Messrs. A. W. Cressman, F. Dobbin, J. J. Jeffries and A. E. Dixon.

Mr. H. R. H. Kenner was elected critic by acclamation.

After disposing of this business refreshments were served and a pleasant social evening was brought to a close.

MILLINERY OPENINGS ON

THE STORES TO-DAY ARE ALL SHOWING THEIR PRETTIEST.

Something About the Handsome Hats and Bonnets which will be the Vogue this Season.

This is a day of great importance to the ladies, and likewise to the several millinery departments of town. All of the latter are exhibiting the pretty fall styles in head-dress, and admiration is being expressed on every hand in regard to the magnificent window displays made by the several stores. There is a wonderful grouping of colors, and luxurious drapings that have been arranged in a manner that strikingly suggests the high standard of the decorator's art in Peterborough. Every department, of course, aims at the acme of perfection in design, coloring and richness of materials, and all bear the indescribable touch of genius.

Models and patterns of this season are all of a very attractive character. Brown and green apparently lead, closely followed by the reds, metal grey, and, of course, the rich black. Several models are shown with costumes, in the windows, and the effect is much better and hints are obtained as to correct combinations in dress and hat wear. Velvet and chenille, combined with silk are decidedly the latest cry. Silk, indeed, is most profusely used in shirrings, narrow pleatings and the innumerable deft touches so peculiarly the art of the milliner. Plumes and everything in feathers are good style also much foliage and some fur. There is a tendency to the large hat, but the small turban or torpedo shape is very popular. Velvet creations are very attractive in the new green tones which are much softer and verge more to the brown than formerly.

Foliage in the richness of the autumn colorings is everywhere and on everything. The Coque de Roche is the striking new color, but the tones of claret, green and brown bid fair to be almost equally popular. In fact, the colors are unusually bright for autumn wear and are carried out in the richest materials and invariably show a blending of several tones running from deep to pale shades.

Crowns run to the small and high order, with steep effect at the back. Some of the models show the trimming massed on the side and front; rose and dress hats are often placed directly in front and are exceedingly popular as garniture, while Paradise plumes are also much in evidence. Large beads are to have much vogue on the black designs.

A Capital Contract.

The Colonial Ink Co'y of Peterborough has secured an order from the Daily Globe office for the supply of the fast press news ink required by the paper for one year. The contract is a large one, calling for about 10,000 lbs. of ink per month.

Police Court.

At the Police Court this morning a man named Parks was charged with selling tobacco to minors. A young lad swore to having obtained tobacco from Parks, and as a result the latter was fined $10 and costs, amounting in all to $13.50.

Edward Taylor was charged with having stolen from a traveller at the Balmoral, a gold watch, chain, and about $28. It appears that the traveller went on a spree, left the hotel with Taylor, and when he woke up was in his bed in his room at the Balmoral. Upon investigation he found he was missing his watch, chain and about $28 in cash. The case was adjourned until four o'clock this afternoon. Mr. Kerr appeared for the prisoner, and the prosecution was conducted by Mr. R. E. Wood.

Monkey Brand Soap removes all stains, rust, dirt or tarnish — but won't wash clothes.

Peterborough's Greatest Store

Quality is the Feature

Price Lowness Merely an Added Attraction

We are always trying to interest and hold the attention of the puplic, striving each day to make the store an ideal shopping place. The following announcement does not list even one-quarter of the many special inducements.

For instance:—We are still selling those wonderful $5.50 and $6.00 Chamber Sets at $3.49; also 97-piece printed Dinner and Tea Sets combined at $3.98, and many other extraordinary bargains

$12 Dinner and Tea Service at $8.95

19 Dinner and Tea Sets combined, printed and heavily traced with gold—three colorings to choose from. They are crackerjacks at $12.00, yet we bought them out of the usual way. We share our profit with you when we give them at $8.95.

High Grade Wall Paper At Half-price and Less

1200 Rolls Gold Embossed Wall Papers, in any design or coloring, suitable for halls, parlors, dining rooms. The regular prices are 20, 25 and 30 cents. During this sale the price per roll will be 10c

AMERICAN Room Moulding

9,672 feet Room Mouldings, bought just as the duty was paid. New and beautiful colorings. We can match any paper. All to be sold at Half-price.

350 NEW Lace Window Shades

COMPLETE. Prices from

From 15 to 59 Cents

ALL THE ABOVE ITEMS ARE IN PRESENT NEED, AND AT PRICES THAT OUGHT TO MAKE IT INTERESTING FOR YOU AT

382-384 Queen W.
Toronto
Phone Main 3038

ROUTLEY'S

379 George Street
Peterborough
Phone 368

WE WANT YOUR

Spice Trade

Our quality is a little better than you can buy elsewhere and the price is no higher.

We want your trade next year, try us this season.

We handle every kind of both Whole and Ground Spices.

Our supply of first-class Corks is away that we can fit ANY SIZE OF BOTTLE. Jar Rings.

Have you tried Edmison's Cream Tartar Baking Powder?

H. H. EDMISON

CHEMIST, etc. [illegible] GEORGE-ST.

THE

Knitting Works

Hosiery and Underwear.

Flannelette Underwear

Gowns, with gathered yoke front and back, extra wide, frilled cuff and neck only, 50c.

Higher qualities for 70c, 85c, $1.00, $1.25, ect., ect.

Flannelette Drawers at 25c, 50c, etc.

Flannelette Skirts at 50c, 60c, 75c, etc., etc.

THE FAIR

JUST ARRIVED

NEW STOCK OF

Note Papers, Pads,

Envelopes and Papeteries

Which we are offering at rock bottom prices.

Our Books are still marked at the same discount as last week. Come and get a bargain. See our stock of

Wall Papers

Before buying elsewhere.

Give us a call and be convinced that we are selling cheap.

The Fair

IMPERIAL BOOK CO.
Sole Proprietors.

DR. D. J. BAGSHAW

(Successor to Dr. Neill)

GRADUATE OF CHICAGO COLLEGE OF Dental Surgery; also of Royal College of Dental Surgery, Toronto. Office—Corner of Hunter and George sts., over MacDonald's drug store. Phone No. 72, or after hours phone No. 129. d1yr107

Dutton's Market

To arrive on Friday
1,000 Baskets of Grapes
for the Fall Fair.

Peaches
still continue to arrive in good condition.

2 lb. tin Singapore Pineapple 15c.
Fresh Oysters daily.
Finnan Haddie.
Pure Creamery Butter.

R. A. DUTTON

Phone 204. 413-420 George-st.

The Daily Review.

FRIDAY, SEPT. 23, 1904.

THE CITY AND SUBURBS

Fifty Building Lots
for sale, Euclid ave., Ward 5, eight minutes from Cereal works. Easy terms, from $75 up. John Carlisle, Peterborough. 6d.

Cheap Spices and Vinegar
Cheap spices and vinegar will make dear pickles, therefore you cannot afford to use anything in your pickles but the purest and best. We have every requirement for making pickles and catsup. Our spices are pure and of the highest grade. Prices are reasonable. E. F. MASON & CO. 2d

LADIES!
Call and see the Hardanger Art Needle-work now on exhibition at Richard Hall & Sons. Lessons given during the exhibit at the store. 3.67

THE PERSONAL COLUMN

Mr. W. E. Buck of Toronto is in town to-day.

Mr. Thos. Tuer of Port Hope is in town to-day.

Miss Armstrong of Baillieboro is the guest of friends in town.

Mr. and Mrs. Simmons are visiting Lindsay friends for a few days.

Mrs. John Welsh, of Hastings, is the guest of Miss Lottie Lynch.

Miss Vida Foote left yesterday to visit friends in Napanee for a month.

Mrs. R. Q. Dench, of Lakefield, is the guest of Mrs. Hayward, Parkdael Nook.

Misses Clara and Florence McNichol of Norwood, are in town the guests of friends.

Miss Mabel Harding and Mrs. Linder went to Lindsay today to spend a few days.

Mrs. Louise Bell, of Apsley, is the guest of her son, Mr. Norman Bell, McDonnell street.

Mrs. McGregor and Misses K. and M. McGregor left today to spend some time with friends in Sarnia.

Miss Sadie Rutherford left this morning for Chicago, where she will visit her sister for some weeks.

Mrs. W. Cunningham and three children, of London street, have returned from a three weeks' visit to friends in Napanee.

Mrs. A. C. Pratley and son left for their home in Providence, R.I., today at noon, after visiting friends in town for the past two months.

Mr. A. L. Crummins of Fort Steele, B. C., formerly of Peterborough, is renewing old acquaintances in town for a few days on his way to college at Kingston.

Major William Langford, 592 Wagone to Cleveland, Ohio, to visit have gone to Cleveland, Ohio, to visit their son, after which Major Langford intends spending a few days at the St. Louis Exposition.

Mr. Geo. H. Honsberger, of Toronto, representing the Canada Furniture Journal, was in town yesterday, interviewing the local furniture-dealers in the interests of that paper.

On Wednesday evening at the residence of Mr. S. A. Beck, of Auburn, Rev. Dr. Crothers united in marriage a happy Dummer couple, Mr. John Drain and Miss Maude Elliott. The ceremony took place about 7.30 and was succeeded by an enjoyable wedding supper.

The guests at the Lakeview House, Rice Lake, from Rochester, are H. H. Miller, E. K. Courneau, E. F. Skully, L. H. Murray, W. Belknap, J. S. Brenann and "Mort Bremann," (Lt. *Fire Dept.* Co. No. 2,) M. Laugkisnicht, W. F. Maier, J. P. Q. Major, (Buck), and F. H. Brittain, of town. The fishing and shooting are exceptionally good. Mr. D. Corkery, proprietor of the Lakeview, states that the season has been a very good one.

THE BEST FURNACE

IN THE WORLD

Will not give satisfaction unless it is properly put in. We are specialists in heating. We know how to put furnaces in right and we sell the right furnace too. The

"Improved Garnet"

is made in four sizes, and will give better results than any other furnace we know of. Let us give you an estimate now.

The BEST STOVE CO.

Next to Post Office.

ZION'S ANNUAL FESTIVAL

PEOPLE OF ST. MARK'S HELD ENJOYABLE HARVEST THANKSGIVING.

Addresses by Hon. J. R. Stratton and Mr. J. A. Sexsmith — Program of Music and Recitations.

The annual harvest tea and concert under the auspices of St. Mark's church, Otonabee, was held last evening, and proved a great success. The weather was perfect and many people were present from town. They added not a little to the pleasing sociability that existed, for on several other occasions have the people held these harvest festivals, and there has sprung up an appreciated acquaintanceship between the visitors from town and those who do the entertaining. One of the prominent features of the affair last night was the tea served in the basement of the C.O.F. hall, from six until nine o'clock. This did credit to the hospitality of the ladies of St. Mark's, and sustained the reputation which they have so long held for supplying an abundance of good things on occasions of this kind. Though the attendance was very large, the cupboard was inexhaustible in its resources. The tables were renewed several times and the tea greatly relished by all.

A programme of speeches, and music was an equally appreciated feature of the evening. Rev. E. A. Langfeldt was chairman, and the opening number was an anthem by St. Luke's choir, "What Shall I Render?" This was given with excellent effect, and hearty applause indicated the pleasure of the audience. An amusing recitation, entitled "When the Minister Comes to Tea," was the very bution by Miss Jennie Weir, of Keene.

Hon. J. R. Stratton was present, and was introduced by the chairman as a gentleman who had shown great interest in the welfare of Peterborough, and one whom it was a great pleasure to have present. Mr. Stratton said he was glad to have the opportunity to attend such a gathering, and he congratulated the Rector and all concerned in what was undoubtedly a successful harvest tea. Many would be disappointed in the remarks he proposed making, because it was not his forte to create fun for boys and girls, although he was glad to see all enjoying themselves. The farmers, business men and manufactuirers had a great deal to be thankful for, in the blessings of the past year. He referred to the bountiful harvest in Manitoba and in Ontario. Farmers and business men had their own difficulties and experiences, and very often were affected, sometimes disadvantageously and sometimes favorably, by conditions created by those of other countries. In 1812 the population of Ontario was very small, but after the breaking up of the armies in 1816, at the conclusion of the war, there came an era of rapid settlement, and from that time down to 1860 many families arrived from England, Ireland and Scotland. It was this foundation population which tended to make Ontario the premier Province of the Dominion. Consideration was given to the conditions created across the line, and the prosperity which resulted from the existence there of a ready market for farm products, in the 50's, and at the time of the civil war. There then existed a reciprocity between the two countries, so far as the products of the farm were concerned, and the trade that developed had great proportions. Subsequently the treaty was removed and with it the privileges enjoyed by producers. The McKinley Bill was passed with a view to protecting the people of the United States. It was at this time that the Western States were being opened up, and quite a large number of Canadian farmers, many being from Ontario, went thither to settle, but the passing of the McKinley Bill was a kind act for the good of the business men and the farmers of this country, for while the market in the States, amounting to about eight millions, was lost, there was created another with the Mother Land much more valuable, amounting last year to fifty millions. The people were far better off in having a British market than an American one. Ontario beef, bacon and cheese formed a large part of the total Canadian exports, and there was much to warrant the broad smile on the face of the agriculturist.

Mr. Stratton referred to the visit of the Archbishop of Canterbury as an auspicious indication of the growing prominence of relationship between the Mother Land and Canada, and considered as important the object of his visit—the creation of a closer union between the Protestant clergy of this country.

In conclusion he congratulated the Rev. E. A. Langfeldt upon the work he was undertaking, and the evident high appreciation of his service. He paid also a tribute to former Rectors, Rev. Mr. Bradshaw and Rev. Dr. Symonds. In the thankfulness of the harvest season he hinted that the fact should not be lost sight of that preachers were sometimes not paid enough, nor did school teachers receive proper remuneration for services performed.

Mr. J. A. Sexsmith, of Belmont, who will probably be East Peterborough's next M.P., was also present, and delivered a short address of congratulation. He had dropped in accidentally, he said, and was glad to have the opportunity of meeting the people of St. Mark's. There were, he agreed, a great many things to be thankful for, and he pointed to the pitiful condition of Russia in the throes of war, and with fine provinces visited with starvation and famine.

Mr. Jos. Legg was enthusiastically encored in his solo, "The King," as was also Miss Weir, who again gave a pleasing recitation.

In conclusion Rev. E. A. Langfeldt expressed his appreciation for the assistance that had been given by the speakers and other friends, and referring to the large place Peterborough was occupying in the eyes of the world, mentioned the fact that a few days ago he had been called upon to act as interpreter in the visit of Germany's Minister of the Interior, who had been sent here to view the lift lock.

The singing of the National Anthem closed the evening.

Richard Hall & Son

RAINCOATS AND DRESS GOODS

On Saturday Morning

AT 9 O'CLOCK, AND CONTINUING THE FOLLOWING WEEK WHILE THEY LAST, we will offer unprecedented bargains in RAINCOATS and DRESS GOODS.

100 Ladies' and Misses' Raincoats

AT PRACTICALLY HALF PRICE. A British manufacturer's samples, which served their purpose and were bought by our buyer in Manchester, England, at Half Price.

Every one of them new styles for the season 1904 and 1905, and will be sold commencing Saturday morning at HALF PRICE. A wonderful chance for you to secure a Lady's, Misses' or School Girl's Raincoat at Half Price. 100 in the lot, divided as follows:

34 Misses' and School Girls'

In all sizes to fit girls from 4 to 14 years of age. New styles in Cravenette and Tweed effects, to be sold commencing Saturday morning and continuing until the lot is sold out at

$3.00, $3.25, $3.50, $4.00 and $4.50 each

66 Women's Raincoats

In three-quarter and full lengths, made of Cravenettes and Fancy Tweeds, elegant new styles and good qualities, to be sold commencing Saturday morning at

$3, $4, $4.50, $5, $5.50, $6, $6.50, $7 each

If you are thinking of having a new Rain Coat don't let this opportunity slip.

A DRESS GOODS BARGAIN

An immense quantity of Dress Goods to be sold commencing Saturday and continuing until they are sold out, at decidedly bargain prices.

2 Tables of Dress Goods

TABLE No. ONE—Comprising Tweeds, Brocades, Serges, etc., worth regularly from 45 to 50 cents per yard, on sale Saturday morning at, per yard **26c**

TABLE No. TWO—Comprising Zibeline, Tweeds, etc., worth regularly from 65 to 75 cents per yard, on sale commencing Saturday morning, at, per yard **39c**

COME EARLY AND GET FIRST CHOICE.

Richard Hall & Son

DIRECT IMPORTERS. 353-355 GEORGE-ST.

Foresters' Notice

Members of Court Chemong, No. 530, I.O.F., are requested to meet on Saturday, 24th *inst.*, at 1.30 *p.m.*, at the residence of their late Bro., Geo. F. Cowling, Chief Ranger, 176 Edinburgh-st., and accompany the funeral to the Little Lake cemetery.

A. ALLISON, P.C.R.,
J. W. BUYERS, R.S.

Two Lectures

The two lectures given in the Y.M.C.A. Hall by Miss C. F. Shaw-Hillier, of London, England, were listened to with much interest by a large and appreciative audience. The Viava System of treatment, in conjunction with physical culture and hygeine has long been known in Peterborough, but during the last few months, owing to the lectures given, a deeper interest has been aroused in this rational, common sense method of treatment, which has its thousands of adherents, not only on this continent, but in every civilised country of the world. Miss C. F. Shaw-Hillier had intended returning to Toronto Saturday, but her many engagements will keep her in town till Monday.

COMING!

Winter is coming and it is time for you to secure for yourself a comfortable home. Call at our office where we can tell you about many comfortable homes at moderate prices.

Two 2 story Brick Houses at $[illegible] each. Convenient to Wm. Hamilton's. Two 2 story Bricks near C.G.E. Works at $[illegible] each. Two six roomed Houses near C.G.E. at $[illegible] each.

Beautiful Lots on the Wescott property overlooking the Little Lake at right prices. Several new houses for sale at moderate prices. Be sure you see us before buying anything.

A. BROWN & CO.

2 Hunter-st. Phone 136

MEN

If you appreciate
COMFORT, STYLE and DURABILITY
IN YOUR FOOTWEAR,

Wear Dr. A. Reed's Cushion Shoe

You can get them at

R. McWHINNIE'S

PHONE 230. 384 GEORGE-ST.

THE **T. M. & M.** STORE

A TIP-TOP TOP TIP!

That is to say that our tip to-day is on Top Coats. The weather suggests it, our stock warrants it. Lots more just such days are coming.

YOU NEED A TOP COAT

Then why in the name of common sense, don't you get it now and have a full season's comfort out of it?

WE SELL THEM

And the Coats we sell are absolutely correct, too—material, style, fit, price—and our stock contains all the proper fabrics.

OUR PRICES ARE:

$5.00, $7.00, $8.00, $10.00

AND UPWARDS.

Not the ghost of a trick here. We talk facts, no fakes. It would gratify us to have you call.

ONE PRICE TO EVERYBODY

Tully Merrell & Meredith

Outfitters for Gentlemen and their Sons

Large Tents
TO RENT
FOR EXHIBITION PURPOSES

One tent 40 x 80. One tent 30 x 60.
One tent 60 x 60. Three tents 20 x 30.
Three tents 20 x 40. Two tents 15 x 30.
Two tents 15 x 25. Also several tents
12 ft. 6 in. x 12 ft. 6 in. for stands.
Flags and Mottoes of all kinds to rent.
Decorations done to order.
Call and order at
J. J. TURNER & SONS
Cor. George, King and Water sts. Peterborough. Telephone day or night

The Daily Review.
FRIDAY, SEPT. 23, 1904.

A $40,000 STEAMER

To be Built for the Passenger Traffic on Lakes Simcoe and Couchiching.

The owner of the steamer, Elgin G. Lewis at Orillia, proposes to build a commodious steamer of large size to accommodate from 500 to 800 passengers. The new craft will be of the shallow draft type and a side wheeler. To the Orillia News-letter Mr. Lewis states:

"I will provide a boat that will weather any sea possible to rise on Simcoe, a boat that will provide all the comforts of the steamers on the great lakes and with a speed of fifteen miles an hour." As to what disposition he will make of the Elgin L. Lewis, Mr. Lewis said:"I will put her on the canal, where there will be traffic enough for twenty boats."

"Will the new boat navigate the Trent Canal?" he was asked.

"No, the Elgin L. Lewis is the only passenger boat on these lakes that could navigate the canal. The depth of the water will not only be too shallow, but the lift lock at Peterborough could not handle a boat anything like as large as the one I purpose building." Mr. Lewis thinks it will keep them busy handling the Elgin L. Lewis which is only 70 feet in length.

In answer to the query regarding a site for building Mr. Lewis said: "At the most favorable point on either of the lakes, probably at Jackson's Point, but most likely on this lake. That question I have not yet settled. A boat to answer the purpose I have in view could not be built short of $40,000. It will provide comfort hitherto not experienced on any boat on these lakes."

Money For McGill.

Montreal, Sept. 23.—In addition to the $50,000 gift by Lord Strathcona to the faculty of medicine at McGill, Principal Peterson yesterday announced that His Lordship had expressed his intention of giving $25,000 as a starter to a subscription list to erect a $100,000 college gymnasium and, furthermore, that Sir William Macdonald has already given $100,000 toward the students' union scheme.

Killed By a Trolley.

Burlington, Sept. 23.—A fatal accident occurred here last night when the radial car leaving here at 8.10 ran into an old man, George Knife of this village. The accident happened about three minutes after the car left the station. He died in a few minutes after being struck. The old man was deaf. He was a paperhanger and decorator.

No Labor Men For Senators.

Montreal, Que., Sept. 23.—The principle of socialism was voted down yesterday at the meeting of the Trades and Labor Congress. A proposal to ask the Government to appoint labor representatives to the Senate met the same fate, the Congress favoring the abolition of the Senate.

ABSOLUTE
SECURITY.
Genuine
Carter's
Little Liver Pills.
Must Bear Signature of
See Fac-Simile Wrapper Below.
Very small and as easy to take as sugar.
CARTER'S ITTLE IVER PILLS
FOR HEADACHE.
FOR DIZZINESS.
FOR BILIOUSNESS.
FOR TORPID LIVER.
FOR CONSTIPATION
FOR SALLOW SKIN.
FOR THE COMPLEXION
CURE SICK HEADACHE.

Over the Border

By... ROBERT BARR.
Author of "Jennie Baxter, Journalist," Etc.

Copyright, 1903, by Frederick A. Stokes Co.

"We'll take care o't, never fear," replied Traquair grimly.

The stalwart Angus dragged the man out, and the door was once more closed.

"I think we may venture to seat ourselves again," said Traquair, suiting the action to the word. "There's nothing more to be done, and pursuit is hopeless."

All sat down with the exception of Armstrong, who remained standing with his back to the door, gazing somewhat scornfully on the conclave.

"You will pardon me, Traquair," began he, "for you know I would be glad to forward anything you had a hand in, short of slipping my neck into a noose, but at that point I draw back. I'll not set foot on English soil now, king or no king. Man, Traquair, I wonder at you! The lot of you remind me of a covey of partridges holding conference in a fox's den."

"I'm not going to defend the covey of partridges, Will. But, after all's said and done, the danger's not so much greater than it was before."

"Do you think I'm fool enough to set face south when there is a spy galloping ahead of me with full particulars of every item in my wallet? Not me! It was bad enough before, as you say; now it's impossible. That is, it is impossible for me, for the flying man knows all about me. No; the proper thing to do is to meet at your castle or some other safe place and choose a man whose name and description are not in the wind ahead of him."

"But I've known you to clinch with quite as dangerous a task before."

"It's not the danger, Traquair, as much as the folly that holds me back. I've been in many a foolish scramble before now, as you have hinted, but I learn wisdom with age."

"Will nothing change your decision?"

"Nothing—nothing in the world; not anything even you can say, my lord. Any trampling ass may break an egg, but, once broken, the wisest man in the kingdom cannot place it together again. Tonight's egg is smashed, Traquair."

"I cannot blame you; I cannot blame you," said the earl dejectedly, drawing a deep sigh. Then, turning to the others, he continued: "Gentlemen, there's no more to be said. We must convene again. Would tomorrow or the day after be convenient for you?"

It was agreed that the meeting should take place two days from that time.

"You are not angry with me, Traquair?" asked Armstrong.

"Not in the least, Will. I appreciate your point of view, and were I in your place I should have reached exactly the same conclusion."

"Then I must beg a bed from you tonight. I have no wish to stay in this place, and if you are bent for home, as I surmise, I'll just trot my nag alongside o' yours."

"I was this moment going to ask you, for I confess I'll ride the safer that your stout arm is near."

The company left the inn together, and in the middle of the road, before the house, they found Angus, with a torch, standing guard over a shapeless bundle huddled at his feet. The bundle was making faint pleadings to the man at arms, to which that warrior was listening with stolid indifference. The murmurs ceased as the group of men drew near. Traquair extended a cordial invitation to all or any to spend the night at the castle, which was the nearest house, but the others did not accept. Each man got upon his horse, and some went one direction and some another.

"Fling your lighted torch into the loft," said Traquair to Angus. "That will prevent this wolf worrying about his property. When you've done that, throw him across your horse and follow us. Has there been sign of any one else about?"

"No, ma lord," replied Angus, promptly obeying the injunction about the torch. He then tossed the howling human mass in front of his saddle, sprang into his seat and went down the road after the two who preceded him, the flames from the burning bothy already throwing long shadows ahead.

The Earl of Traquair, chagrined at the temporary defeat of his plans, inwardly cursing the stupidity of those with whom he was compelled to act, rode moody and silent, and this reserve the young man at his side made no attempt to interrupt until they had reached a slight eminence, where the nobleman reined in his horse and looked back down the valley at the blazing steading, which now filled the hollow with its radiance.

"We will wait here till Angus overtakes us," he said. "This bonfire may collect some of the moths, and it's better traveling three than two."

"We've not far to go," said Armstrong, "and that's a blessing, for I'm on a long jaunt in the morning and would be glad of my bed as soon as may be."

"Where are you off to?" asked the earl indifferently, gazing anxiously down the road for a sight of his follower, who was not yet visible.

Armstrong replied with equal nonchalance, "Oh, I'm just away for Oxford to carry a message from Lord Traquair to the king of England."

"What!" cried his lordship, nearly starting from his saddle in amazement.

"Surely my talk before these cuddies did not mislead you. I'll take your message through and bring you back an answer, if the thing's possible, but I cannot have these fools pottering and whispering in the matter. They must know nothing of my going. You will meet them two days hence, accept whomsoever they propose and let him blunder along to a rebel gallows. It will be one blockhead out of the way, and then wise folk can do their bit travels unmolested."

"But how can I send papers with him when they'll be in your pouch?"

"Indeed, and that they will not be. This night's work compels one to a change of programme. I shall carry no papers with me. If you let me read them I'll remember every word though they be as long as the Psalms. I'll repeat them to the king with as few slips as any man in the realm. If you have a password or sign, or if you can tell me some incident that only you and the king know of, which will assure him that I am from you, everything else will be plain plodding. It would be folly for me now that Cromwell's spy is on the gallop to carry a line of writing that bears relation to politics. I'll be arrested before I'm a mile beyond the border, so my chance of getting through will depend on the search they make. If they find nothing it is likely they'll let me go, and I must manage to get back as best I can. There's no sense in being hanged for a spy the first day I set out."

"Armstrong, you're a hero," said Traquair. "You shall read the papers tonight and look over them again in the morning. The important matter is to get the king's commission back to us. Ah, here is Angus with his sack, so we'll say no more until we reach the castle."

CHAPTER XI.

The night after he left Traquair's castle Armstrong slept on Scottish soil, busy with his task of memory. Then he burnt the notes in the fire that cooked his supper. It was scarcely daylight when he faced the clear and rippling Esk, and after crossing the stream to "fell English ground" he halted his horse on the southern shore and cast a long look at the hills of his native country as one who might be taking farewell of them. Then with a sigh he turned to his task and sent no further glance behind.

Arriving at a forking of the road, both branches tending south, he paused and pondered. Which should he take? He knew them equally well. The main road led to Carlisle and in time of peace would have been preferable. The other, less direct, would probably carry him farther in these uncertain times. The country showed no sign of the devastation of civil war unless it was the absence of a population and a deserted condition of the thoroughfares. That he could avoid contact with the parliamentary forces was impossible whichever road he took, and the question now demanding solution was not so much his direction as whether it were well to bring on his inevitable encounter with the Cromwellites sooner or later.

The Carlisle route promised the speedier run into the arms of the enemy, but by the other route he would have more chance of bargaining about cattle and thereby giving color of truth to his statement that he was an innocent Scots drover, anxious to turn an honest penny. When questioned by an officer he could then say he had endeavored to deal with So-and-so, and later investigation would prove the fact. But to an observer he bore the attitude of a stranger who had lost his way. This was evidently the conclusion arrived at by an object hidden in the hedge which had proved his night's lodging. The object sprang out across the ditch with a suddenness that made the horse start and snort in alarm, to be soothed by the gentle pat of its rider's hand, for the imperturbable Armstrong seemed surprised at nothing that took place. The object had the wild, unkempt appearance of one who habitually slept out of doors. His long and matted hair, emaciated face and ragged beard, no less than his tattered clothing, or covering rather, made up of odds and ends of various costumes, formed a combination by no means attractive. He held in his hand, grasped by the middle, a long stick, somewhat taller than himself.

"My gay gentleman," he cried cheerfully, "will you pay the price of a fool's advice?"

"You haven't given me any."

"The advice all depends on what you pay for it. Let me see the coin, then I'll show you my wares. We differ in this, that I'll take whatever you give me, but you can take my advice or not, as you please."

The horseman threw him a coin, which the object clutched in midair with great expertness and examined eagerly.

"Thank you, gay gentleman. The advice is to turn your fine horse end for end and get back among the fools of your own kidney. We are always safer among our own kind."

"Are there any cattle for sale hereabout? I see none in the fields."

"I sometimes sell cattle myself," said the object, with a cunning look.

"It does not seem a very prosperous business, then. Where do you get your stock?"

"Oh, I pick it up on the roads. You'll find no cattle on the way to Carlisle. The country is swept bare in that direction. But I can lead you to a fine herd if you make it worth my while."

"In which direction?"

"Down this way. Come along. Are you after any particular breed?"

"No. Anything there's money in."

"You're just like me," said the vagrant, with a laugh, as he strode off down the unfrequented road. The object walked with incredible speed, laughing to himself now and then, and Armstrong was forced to trot his horse to keep up with him. On arriving at a slight eminence the guide waved his long arm toward a steading in the valleys, which looked like a deserted group of farm buildings, and said:

"There's a fine lot of cattle down yonder."

"I can see no signs of them."

"No, no! They're well stabled. Nothing lasts in the fields nowadays. They're not such fools as that. This herdsman knows when to keep his beasts in shelter." And with this the vagabond raised a shrill shout that echoed from the opposite hills.

"What are you crying like that for?" asked Armstrong, without showing any alarm.

"Oh, just to let the farmer know we're coming. Always give friendly warning in these parts, and then you may not get something in your inside that's hard to digest. That's a fool's advice and costs you nothing."

To be continued.

John Tolmie, M.P., Defeated.

Port Elgin, Sept. 23.—The North Bruce Liberal convention yesterday nominated J. E. Campbell of Hepworth as the Liberal candidate for the riding in the House of Commons. Every municipality in the constituency was represented. The contest was between J. E. Campbell and John Tolmie, M.P., the vote of the delegates standing 88 to 79 in favor of the former. Resolutions were passed approving of the legislative and administrative policy of the Liberal Government led by Sir Wilfrid Laurier and Hon. G. W. Ross. The new riding of North Bruce extends from Kincardine to Tobermoray. The Conservatives meet at Tara on Oct. 4 to select their standard bearer.

One Charged With Manslaughter.

Melrose, Mass., Sept. 23.—The death list of nine, resulting from Wednesday night's disaster, in which a well-filled car was blown to pieces by dynamite, was not increased yesterday, although six of the injured are regarded as being in a critical condition, and may not survive their wounds. The principal action of the authorities yesterday was the arraignment in court of Roy C. Fenton, the driver of the express wagon, from the tailboard of which the fifty pound box of dynamite dropped to be struck later by the ill-fated car. Fenton was charged with manslaughter.

Killed By a Train.

Huntsville, Sept. 23.—Miles Blundell, a farmer, 60 years of age, who resided in Stisted Township, was struck and killed by an express train at Brenner's crossing Wednesday night. His daughter, a young lady of about 20 years, was with him in the buggy, and is so seriously injured that there is but slight hope of her recovery.

Ontario Man Hurt.

Winnipeg, Sept. 23.—Wm. Doudie, foreman on the steel structure at the new wing of St. Boniface Hospital, fell from the scaffolding to the ground, a distance of 50 feet, yesterday at noon. His recovery is doubtful. Doudie has been here but a short time. His home is at Martintown, near Cornwall, Ont.

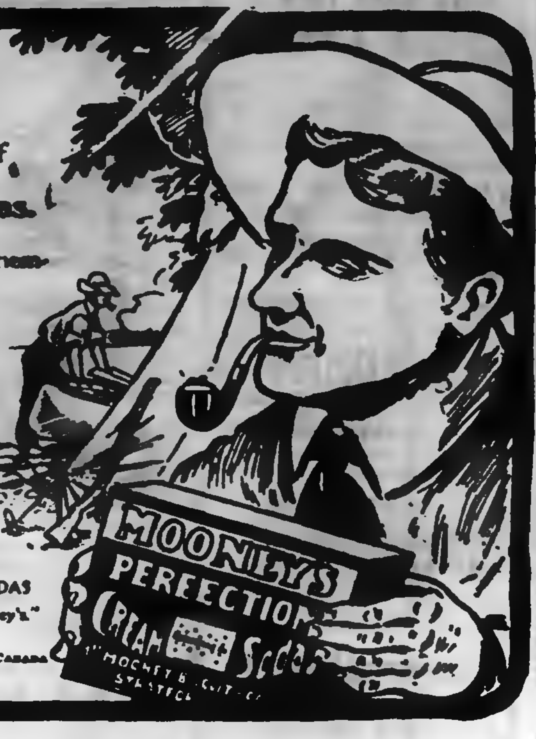

Going Hunting?
Don't forget to take a goodly supply of
Mooney's Perfection Cream Sodas.
They're breakfast, dinner and supper in themselves. A delicious addition to every meal. Always ready for the table—crisp, inviting, toothsome. Just a little better than any other crackers you ever tasted.
Specially packed for hunting or camping parties in moisture-proof, dust-proof 3 lb. tins. Easy to carry—take up little space—handier in every way than paper bags or pasteboard boxes.
Your grocer has MOONEY'S PERFECTION CREAM SODAS also in 3 pound and 1 pound cartons. Remember to order "Mooney's."
MOONEY BISCUIT & CANDY CO., Limited, STRATFORD, Canada

CANADIAN PACIFIC
SPECIAL EXCURSIONS
FROM
PETERBOROUGH
—TO—

Detroit	$8.90	Cincinnati	$15.15
Bay City	9.80	Grand Rapids	11.65
Chicago	14.70	Saginaw	9.70
Dayton	14.45	Columbus	13.85

Indianapolis, $16.06
Cleveland $8.65 to $13.40, according to route.
St. Paul and Minneapolis, $37.70 or $41.20 according to route.
Good going Sept. 22, 23 and 24, returning until October 10th, 1904.
T. H. BODDY, City Passenger Agent, 343 George st., Peterborough.
A. H. NOTMAN, Gen. Pass. Agent, Toronto.

GRAND TRUNK RAILWAY SYSTEM
CENTRAL CANADA
EXHIBITION, OTTAWA
Single Fare for Round Trip good going Sept. 16th to 24th $4 00 good going 20 22nd, and 23rd
All tickets valid returning until, Sept. 26th.

LOW RATE EXCURSIONS
Going Sept. 22, 23 and 24

DETROIT	$8 90	COLUMBUS	$13 90
PT HURON	7 40	DAYTON	14 60
CHICAGO	14 70	INDIANAPOLIS	16 10
SAGINAW	9 70	CINCINNATI	16 20
BAY CITY	9 80	GRAND RAPIDS	11 65

Cleveland via Buffalo and C & B Steamers $9 65 via Nickle Plate $9 70 Cleveland via Detroit and D & C Steamers $11 40 via Lake Shore $13 60 St Paul or Minneapolis via Chicago $37 70 via Northern Nav Co $41 20.
All tickets valid returning until October 10

HARVEST EXCURSIONS
$30.00 to $40.00
To points in Manitoba, Assiniboia, Saskatchewan and Alberta. Good going Sept. 27th. Valid returning until Nov. 28th

—TO THE WEST—
Reduced one way rates to points in British Columbia, California, Colorado, Idaho, Montana, Oregon, Utah, Washington. On sale daily until Oct. 15th.
World's Fair St Louis $21.50 Round Trip
with stop over privileges at Chicago, Detroit and intermediate Canadian Stations.
For tickets illustrated literature, regarding World's Fair, and full information, call on
W. BUNTON C.P. & T.A. F. SANDY Station Agent.

For Passepartout Work
Just received a new lot of beautifull pictures for passepartout work - Full line of mounting boards and passepartout. On sale at the Review Office.

Architecture
E. M. STOREY
ARCHITECT, ETC., 172 Wellington Street, Kingston, Ont. All orders promptly attended to and guaranteed satisfactory in every particular.

Medical
T. POPHAM McCULLOUGH
M. D., EYE, EAR, NOSE AND THROAT Office—Removed to No. 166 Brock Street, Peterborough

Dental
DR. H. A. WOOD
DENTIST
Dental Rooms No. 408½ (upstairs) George St. opposite Adam Hall's. Phone No. [illegible] Day or night.

DR. R. F. MORROW
MASTER OF DENTAL SURGERY, and Gold Medalist, R. C. D. S. Office In his old stand over China Hall, Room No. 1, Corner of George and Simcoe Streets.

Legal
R. E. WOOD
BARRISTER, SOLICITOR, ETC. Office in the Bank of Commerce Building. MONEY TO LOAN.

W. H. MOORE
BARRISTER, SOLICITOR, in the Supreme Court, etc. Office—Corner of George and Hunter Streets, over Bank of Toronto.

D. O'CONNELL
BARRISTER, SOLICITOR, ETC. Office 184½ Hunter Street, two doors West of Post Office, Peterborough. MONEY TO LOAN.

HALL & HAYES
BARRISTERS, SOLICITORS & NOTARIES PUBLIC, Hunter Street, Peterborough, next to English Church. MONEY TO LOAN at the lowest rates of interest.
R. H. D. HALL. LOUIS M. HAYES

HALL, MEDD & DAVIDSON
Successors to Stratton & Hall.
BARRISTERS, SOLICITORS, ETC., Peterborough, Ont. Office—Corner of Hunter and Water Streets, over Bank of Commerce.
R. R. HALL G. T. MEDD W. S. DAVIDSON

EDMISON & DIXON
BARRISTERS, SOLICITORS, ETC. Office in Cluxton's Block, Corner Hunter and George Streets, over Dickson's Store.

DENNISTOUN, PECK, KERR & STEVENSON
BARRISTERS, SOLICITORS, NOTARIES, ETC., 415 Water Street, Peterborough.
R. M. DENNISTOUN F. D. KERR
E. A. PECK A. STEVENSON

Money
ROGER & BENNET
BARRISTERS, SOLICITORS, ETC. 375 Water Street, Peterborough Telephone No. 181.
MONEY AT EASY TERMS 5 PER CENT.

ONTARIO BANK
PETERBOROUGH BRANCH
General Banking Business Transacted
SAVINGS BANK DEPARTMENT
HIGHEST RATES OF INTEREST allowed on deposits of $1.00 and upwards. Corner Water and Simcoe Streets.
JOHN CRANE Manager

THAT MOWER

Needs sharpening. The grass shows it. Bring the mower to us. We understand the troubles of lawn mowers and can offer relief.

RUBBER ROLLS for Wringers, and TIRES for Baby Carriages.

Metherel's
CYCLE WORKS.

The Daily Review.
FRIDAY, SEPT. 23, 1904.

NORTH YORK IS VACANT

Hon. E. J. Davis Unseated By Chancellor At Newmarket.

Commissioner of Crown Lands Countenanced the Employment, As Scrutineer, of a Man Previously Reported For Corruption, Thus Ignoring the Law—Liberals Will Appeal, and the Personal Charges Stand For the Present.

Newmarket, Sept. 23.—Premier Ross' majority in the House has vanished. He holds office with the vote of the Speaker.

Chancellor Boyd and Mr. Justice Teetzel decided yesterday that Hon. E. J. Davis was not entitled to the seat he held in the Parliament of Ontario during the last session of the House.

The charge that he personally employed in his bye-election campaign William J. Robinson, a person reported by the judges as having committed a corrupt act in the North Grey election, was proven and the North York seat declared vacant.

An appeal is probable, as this is the first decision of the kind in Canada.

Can't Kill a Dead Man.

Mr. Blackstock asked leave to proceed with the personal charges against Hon. E. J. Davis. Mr. Aylesworth objected "You can't kill a man who is already dead."

On the suggestion of Chancellor Boyd, the petitioner agreed to the remaining charges standing until the appeal is decided. The Conservatives declare the evidence sufficient to disqualify Mr. Davis.

Mr. Davis does not necessarily lose his seat in the Cabinet. Both Hon. John Dryden and Hon. J. M. Gibson have been unseated, but continued in the Cabinet until re-elected.

Question of costs stands till after the appeal.

Chancellor Boyd's Decision.

The Chancellor, in giving judgment said that he and his colleague agreed in the result, though they might not reach it in the same way. This was not a case of disputed facts, but one in which, on the ascertained facts, it was necessary to apply the act to find if there was an evasion of the act. It was quite true that there was no crime or immorality attached to what had been done. Robinson appeared in the riding on the 11th of February, was found taking a prominent part in looking over the voters' lists, engaged in telephone messages, arranged for meetings, and distributed bills. "He was hand and glove with the Chairman of that section," said His Lordship, "doing various kinds of activities, and at work at the time from February 11 or 13 to the day of polling. He was not disturbed, but went on doing work in that conspicuous way, in charge of Sutton.

Clearly As An Agent.

"I think that it clearly establishes agency of a prominent character. As I understand the English cases, the personal engagement is not in writing, but where the candidate is in personal touch with the man. The candidate here unquestionably knew Robinson, was introduced to him, knew he was an active man, participated in the benefit of the labors he was engaged in, and, knowing he was in charge of Sutton, and being in conference with him, there was that personal element in it, and seems to show that on the whole case there was a personal engagement of this man as agent."

Davis Had Notice.

Taking up the next question of personal knowledge of Robinson having been reported for corrupt acts, the Chancellor reviewed the evidence, and went on: "On this evidence Mr. Davis had notice, not only notice, but personal knowledge, of the facts which are the main facts here. He knew of the controversy in North Grey, and that the one charge on which the case was decided was this of the hiring of a rig. Mr. Davis is not singular in believing that was an illegal act, but not a corrupt practice. Many lawyers have made that mistake. It is not proven a corrupt act, but the provision of the act is that it shall be deemed to be a corrupt act. It is not to be wondered at that Mr. Davis should make this mistake, but the error which he made, though freeing him from moral culpability, does not free him from legal responsibility. He must have known there was a judgment, and that the act Robinson was guilty of was a corrupt one under the statute, one which the judges were bound to report, and which they did report.

Told By Lennox.

"He might have satisfied himself by inquiry from the proper source which was right, in their recollection. But, getting the confirmation of Mr. Lennox, who, as a lawyer, might be expected to have knowledge, he went on without taking the trouble of making inquiry. On the next day, after he had heard this from Mr. Lennox, he made this appointment of him as his election agent. It seems to me the statute is aimed at this, the employment in an election as an agent by either candidate of persons who have broken the election law. This is one of the punishments attached to the man guilty of corrupt practices, that they are not considered competent to be agents in an election, and that if a candidate employs him, is in personal touch with him, is aware of this incompetency, the consequence is that his election is void. It seems to me that Mr. Davis was aware and had reason to be aware that Robinson was not a proper person to employ. I do not know that a private letter spoken of by Mr. Aylesworth, would be more potent than public notice."

Davis Should Have Investigated.

"No doubt there is much wild speaking at the election meetings, but after Mr. Lennox made his statement at the very place where the man was acting, one would have thought it reasonable that steps should be taken to ascertain the truth of it. Mr. Davis seems to have relied on his own recollection that Robinson's act in North Grey was only an improper act and not a corrupt act, but unfortunately the statute made it so. Still, he was aware of the essential facts, and could easily have satisfied himself of the others.

Responsible For Act.

"Then we have this appointment of Robinson as a scrutineer. I cannot agree with Mr. Aylesworth that this is a matter of blank paper. It seems to me he is responsible for whatever name is put in there in the document he has signed. The signing cannot be passed over as a mere form. The law requires an appointment in writing, and if a candidate fills up an appointment in blank he is responsible for the same put in. According to the very latter of the statute, there was a very personal engagement of this man Robinson as an agent in the election. To my mind there was more than that; there was personal knowledge of the agency of Robinson preceding and a retention of him in that position, as agent in charge of Sutton, and the adding to his duties by this appointment of the 19th of February to act as scrutineer.

Regrets Result.

There is no doubt that the personal engagement preceded knowledge of the incompetency, but the moment knowledge of incompetency came to the notice of Mr. Davis the personal engagement attached with the meaning of the statute. I regret the result that in a constituency where there was so large a majority as 449 the election should be affected by a transaction of this kind in which there is not any moral culpability. It was an insiderate act, but I see no way or escape from the consequences of the action my opinion the result is that the election is void because of that."

SUPREME COURT TO SAY.

Does the Net Income of the C.P.R. Exceed 10 Per Cent?

Ottawa, Sept. 23.—(Globe Special.)—The Supreme Court at its coming term will hear argument as to whether the net income of the C.P.R. Company exceeds 10 per cent. per annum of profit upon the capital actually expended in the construction of the line. Upon the determination of this question rests the issue as to whether or not there shall be Government control of rates. Under its charter the company is freed from Government control of rates until its net increase reaches the amount stated. As to whether his stage has been reached in the company's finances there is a difference of opinion between the Minister of Justice and the officers of the company, and it was thought that a judicial determination of the questions involved would materially assist in arriving at an understanding of the mutual rights of the Government and the company and the obligations or liabilities of the company in this behalf.

Northwest Legislature Opens.

Winnipeg, Man., Sept. 23.—At the opening of the Northwest Legislature yesterday the speech from the throne was of a formal nature. It expressed thankfulness for the continuance of prosperity, declared that throughout the greater part of the territories the harvest is bountiful and referred in eulogistic terms to the visit of Lord and Lady Minto. The Government did not propose to introduce legislation on any large public question, and it was a matter of gratification that the private bills to be promoted indicated the forward march of the territories. Regret was expressed that the movement for their establishment on a provincial basis had not been materially forwarded during the past year.

THE MARKET REPORT

Peterborough Market

WHEAT	
Wheat	$0 90 to 1 00
FLOUR AND MEAL	
Flour, family, cwt	$2 50 to 2 75
Flour, bakers' cwt	2 90 to 3 00
COARSE GRAIN	
Barley, per bushel	0 40 to 0 43
Peas, small	0 60 to 0 70
Peas, mammies	0 60 to 0 70
Oats	0 31 to 0 35
Buckwheat	0 48 to 0 50
Rye	0 40 to 0 46
WOOL AND HIDES	
Wool, unwashed	0 06 to 0 07
Fleece Wool	0 11 to 0 18
Veal Calf Skins	0 08 to 0 10
Deacons	0 40 to 0 50
Beef Hides, per cwt	6 50 to 7 00
Sheepskins	0 50 to 0 60
MEAT, POULTRY AND DAIRY PRODUCE	
Beef by the ½, per cwt	6 00 to 8 00
Mutton, per lb	0 08 to 0 10
Lamb, quarter, per lb	0 10 to 0 12½
Dressed Hogs, per cwt	7 50 to 8 00
Pork by the ½, per lb	0 10 to 0 12½
Lard	0 13 to 0 14
Chickens, per pair	0 70 to 1 00
Ducks, per pair	0 80 to 1 00
Geese, each	0 80 to 1 25
Turkeys, each	1 00 to 1 50
Butter, fresh roll, per lb	0 18 to 0 20
Butter, crock	0 16 to 0 18
Eggs, per doz	0 17 to 0 22
LIVE STOCK	
Cattle, exporters	0 4 to 0 04½
Choice butchers, steers & heifers	0 3½ to 0 03¾
Light heifers and cows	2 50 to 3 00
Feeders, 1000-1100	3 00 to 3 25
Stockers	0 02 to 0 02½
Hogs, select, 160-160	4 90 to 5 00
Fats and heavies	5 00 to 5 25
Lights	4 25 to 4 75
Sows	3 00 to 3 25
Stags	0 1½ to 0 02
Sheep	3 25 to 3 75
Lamb, per lb	0 04 to 0 05
GENERAL	
Potatoes	0 75 to 0 90
Carrots	0 40 to 0 45
Wood, hard	6 50 to 8 00
Wood, soft	3 00 to 5 00
Straw, per load	2 00 to 3 00
Tallow, rendered, per lb	0 06 to 0 08
Hay, timothy, per ton	8 00 to 9 00
Hay clover, per ton	7 00 to 8 00

Liverpool Wheat Steady, Chicago Is Higher—Live Stock Markets—The Latest Quotations.

Thursday Evening, Sept. 22.

Liverpool wheat futures closed to-day unchanged from yesterday, and corn futures ⅛d higher to ⅛d lower.

At Chicago September wheat closed 1⅛c higher than yesterday; September corn ⅝c lower, and September oats, ⅜c lower.

FOREIGN MARKETS.

London, Sept. 22.—Closing—Corn—Spot, quarters of American mixed, no stock. Flour—Spot, Minneapolis patent, 33s. Wheat—Parcels No. 2 Calcutta Club, November December, 31s 6d; October, November, 31s 3d; September, October, 31s. Corn—Cargoes La Plata yellow rye, terms November, December, 20s 6d; parcel, October, November, 20s 3d, parcel.

Paris, Sept. 22.—Close—Wheat, tone steady; September, 24f 00c; January and April, 25f 30c. Flour—Tone steady; September, 31f 85c January and April, 32f 25c.

LEADING WHEAT MARKETS.

	Sept.	Dec.
New York	$1.15⅝	$1.14
Duluth	1.15⅝	1.11
St. Louis	1.12⅝	1.14½
Toledo	1.15⅞	1.16⅝
Detroit	1.15	1.17

TORONTO ST. LAWRENCE MARKET.

Grain—			
Wheat, white, per bush	$1 04	to	$1 07
Wheat, red, bush	1 04		1 07
Wheat, spring, bush	1 00		....
Wheat, goose, bush	0 90		0 92
Beans, bush	1 25		....
Barley, bush	0 47		0 50½
Oats, bush	0 35		0 40
Rye, bush	0 64		....
Peas, bush	0 35		....
Buckwheat, bush	0 47		0 48

LIVERPOOL GRAIN AND PRODUCE.

Liverpool, Sept. 22.—Close—Wheat, spot nominal; futures, firm; Sept., 7s 5¼d; Dec., 7s 7¼d. Corn—Spot, easy; American mixed, 4s 6d; futures, quiet; Sept., 4s 6¼d; Dec., 4s 6¼d. Bacon, Cumberland cut, strong, 53s 6d; short clear backs, firm, 45s 6d; clear bellies, firm, 53s. Lard, prime western, strong, 38s 9d. Flour—St. Louis fancy winter, steady, 9s 3d.

NEW YORK DAIRY MARKET.

New York, Sept. 22.—Butter, steady, unchanged; receipts, 7878.

Cheese, firm, unchanged; receipts, 3904.

Eggs, quiet, unchanged; receipts, 11,782.

CATTLE MARKETS.

Cables Unchanged—Hogs Active and Easier on American Markets.

London, Sept. 22.—Cattle are steady at 10c to 12½c per lb.; refrigerator beef, 8¾c to 9½c per lb. Sheep 10½ to 11½c, dressed weight.

TORONTO LIVE STOCK.

Receipts of live stock at the city market from all sources since Tuesday were the largest of the season, amounting to 152 car loads, consisting of [illegible] cattle, 1217 hogs, [illegible] sheep and lambs, with 100 veal calves.

The general opinion amongst the leading butchers operating on the market was that they never at any time saw so few good to choice cattle for sale, considering the heavy deliveries. Many of them were of the opinion that farmers were short-sighted in sending cattle that were not half fat to market, when grass is so plentiful. George Rowntree, buyer for the Harris Abattoir Company, reported having bought 300 cattle and out of this number there were only 30 that he classed as good to choice, for which he paid from $4.40 to $4.50 per cwt. This shows that choice butchers' were not any lower in price. The bulk of the butchers' cattle sold from $3.25 to $3.75 per cwt. Choice picked lots of butchers' cattle, weighing from 1050 to 1130 lbs. each, sold at $4.40 to $4.50 per cwt.; loads of fair to good at $3.90 to $4.20; medium at $3.50 to $3.80; common butcher cows, at $3 to $3.40; inferior rough lots, at $2.50 to $3, and canner bulls and old worn-out cows at $1.25 to $1.60 per cwt. It will be seen by the many sales quoted that there were comparatively few loads or lots that sold at $4 per cwt. and over.

The annual feeder and stocker trade is in full swing and there was a good demand for choice quality. The leading dealers [illegible] cattle have commenced to buy [illegible] of the leading [illegible] of the country. All the commission salesmen did a good trade, some of them shipping many loads to fill orders from the country. Feeding steers, good quality, 975 to 1050 lbs. each, sold from $3.40 to $3.60 per cwt.; steers, 800 to 900 lbs. each, at $3.25 to $3.40; stockers, 500 to 700 lbs. each, at $2.75 to $3; off colors and inferior, at $2.25 to $2.50; distillery bulls, 1100 to 1300 lbs. each, at $2.30 to $2.12½ per cwt.

There was a fair delivery of milch cows and springers, for which there was a good demand at $30 to $50 each.

Over 100 veal calves sold at unchanged prices, $2 to $10 each, or $3.50 to $5.25 per cwt. Extra choice would bring $5.50 per cwt.

The run of sheep and lambs, especially the latter, was very large, over 2000. But all were reported as sold, the demand being good, but lambs sold at lower prices. Wesley Dunn, who was the heaviest dealer, reports sheep at $3.75 to $3.90 per cwt., and lambs at $4 to $4.25, that is for the bulk. Picked lots, 90 to 110 lbs. each, sold at $4.25 to $4.40.

Deliveries were not what might be termed large, 1217. Prices were reported by Mr. Harris as being unchanged at $5.25 for selects, and $4.90 for lights and fats.

Some of the drovers from east of Toronto were not altogether satisfied with the above prices. These drovers report the representatives of Park, Blackwell & Co. as well as the Peterboro buyers, as paying $5.05 to $5.10 per cwt. free, on board cars, at Locust Hill and Claremont. We also heard of $5 being paid at several other points.

EAST BUFFALO CATTLE MARKET.

East Buffalo, Sept. 22.—Cattle—Receipts, 400 head; fairly active and steady; prime steers, $5.25 to $5.50; shipping, $4.50 to $5.05; butchers', $4 to $5; heifers, $3 to $4.50; cows, $2.50 to $4; bulls, $2.25 to $4; stockers and feeders, $2.25 to $3.65.

Veals—Receipts, 300 head; steady, $4.50 to $7.75.

Hogs—Receipts, 5300 head; fairly active, 10c to 15c lower; heavy, $6.25 to $6.35; mixed, $5.75 to $6.40; yorkers, $6.25 to $6.40; pigs, $5.85 to $6; roughs, $5 to $5.35; stags, $4 to $4.75; dairies and grassers, $6 to $6.15.

Sheep and Lambs—Receipts, 6200 head; active, unchanged.

NEW YORK LIVE STOCK.

New York, Sept. 22.—Beeves—Receipts, 141; steady; dressed beef, slow, at 6¼c to 9c per lb. for native sides. Exports, 100 cattle.

Calves—Receipts, 331; market slack and 25c lower; heavy veals, grassers and westerns, almost unsalable; veals, $4 to $7.37½; choice, $8; grassers, $2 to $2.75; westerns, $2.75 to $3.25; dressed calves, slow; city dressed veals, 7c to 11½c per lb.; choice, 12c; country dressed, 6c to 10c; choice light, 11c; dressed grassers and fed calves, 4c to 6c per lb.

Sheep and Lambs—Receipts, 3764; sheep, steady; good lambs, firm; others, full steady; sheep, $2.50 to $4; lambs, $5.12½ to $6.20; one car, $6.25; Canada lambs, $5.50 to $5.62½; culls, $4 to $4.50.

Hogs—Receipts, 2247; market steady; state hogs, $6.30 to $6.65.

CHEESE MARKETS.

Vankleek Hill, Ont., Sept. 22.—There were 2171 boxes of cheese offered on the board to-day. The buyers all wanted cheese at 8¾c, but salesmen were not satisfied with this, but wanted 9c for white and 9⅛c for colored. Bennett gave 9⅛c for 225 boxes of colored, but the other buyers would not sell on the board, but after the board adjourned their views were met on the street and as a result many sales were made. There were many buyers present. Board meets in the future at 2.30 p.m.

Brockville, Sept. 22.—There were 2063 cheese offered to-day, mostly colored; 8¾c bid and 9c asked on the board. No sales. A few sold on the street at 8¾c.

Madoc, Ont., Sept. 22.—Eight hundred boxes of cheese were offered; 420 sold at 9c; balance unsold.

SLEEPLESSNESS AND HEADACHE

Tell of Exhausted Nerves—A Peterboro Man Cured by Dr. Chase's Nerve Food.

Mr. Harold Crane, Sophia street, Peterborough, Ont., and who is employed in Hall's store, states—"I believe the close confinement of shop work was responsible for my becoming very nervous, and as a natural result I did not sleep and at times had severe attacks of splitting headaches. I heard of the good results obtained by using Dr. Chase's Nerve Food, and decided to try it. I can now say that I am more than pleased with the results, as it has benefited me very much. It built up my system, restored my nerves, and I am now entirely free from headaches. I have every reason to give the credit to Dr. Chase's Nerve Food."

Dr. Chase's Nerve Food, 50 cents a box at all dealers, or Edmanson, Bates & Co., Toronto. To protect you against imitations, the portrait and signature of Dr. A. W. Chase, the famous receipt book author, are on every box.

DISTRICT FALL FAIRS

Date and Place of the Annual Fall Fairs.

The following is a list of some of the surrounding township and county fall fairs, and the date and place of holding same:

PETERBOROUGH INDUSTRIAL AT PETERBOROUGH, SEPT 26-28.
Lindsay Central, Lindsay, Sept. 22-24.
Orillia, Sept. 24.
Barrie, Sept. 27.
Bobcaygeon, Sept. 28-29th.
Kinmount Fall Show, on Tuesday and Wednesday, Sept. 27-28.
Bowmanville, Sept. 28.
Whitby, Sept. 28-29.
Campbellford, Sept. 29.
Bobcaygeon, Sept. 29-30.
Bracebridge, Sept. 29.
Midland, Sept. 30.
Minden Fall Show, at Minden, on Tuesday, Oct. 4th.
Port Hope, Oct. 4-5.
North Hastings, Tuesday and Wednesday, Oct. 4 and 5.
Gravenhurst, October 6.
Millbrook, Oct. 6-7.
Norwood, Oct. 12.
Fenelon Falls, Oct. 12-13.
Otonabee Show at Keene. Oct. 4-5

Piles

To prove to you that Dr. Chase's Ointment is a certain and absolute cure for each and every form of itching, bleeding and protruding piles, the manufacturers have guaranteed it. See testimonials in the daily press and ask your neighbors what they think of it. You can use it and get your money back if not cured. 60c a box, at all dealers or Edmanson, Bates & Co., Toronto.

Dr. Chase's Ointment

Coal for Sale

SEE ME BEFORE BUYING YOUR COAL.

We Buy All Kinds of Junk

AND PAY THE HIGHEST MARKET PRICES.

Geo. Stevens

Don't Allow

the chance passer by to occupy your telephone line any more than you would allow him to block the entrance to your store. When you do allow it others get the tone "YOUR LINE'S BUSY."

Public telephone stations are for this class of business.

THE BELL TELEPHONE CO.
Limited.

Take home some fresh G B Chocolates

See one of our lovely souvenir boxes—they are very much appreciated as a gift and are very acceptable.

T. H. Hooper
TWO STORES
George and Brock-sts. Geo., near Charlotte

KAWARTHA LAKES

THE TRENT VALLEY
NAVIGATION CO., Limited.

BOBCAYGEON, STURGEON POINT, LINDSAY
EXCURSION
Sept. 1st to October 1st
Bobcaygeon, Leave 6.15 a.m. and 3.10 p.m.
Sturgeon Point, " 7.15 a.m. and 4.30 p.m.
Lindsay, Arrive 8.40 a.m. and 5.50 p.m.
" Leave 11.00 a.m. and 5.45 p.m.
Sturgeon Point, " 12.10 p.m. and 6.55 p.m.
Bobcaygeon, Arrive 1.15 p.m. and 8.10 p.m.
During June, July, August and September Saturday's boat will await arrival of evening train from Toronto.

Children's Aid Society

FOR THE CARE OF NEGLECTED AND ILL-TREATED CHILDREN

INCORPORATED by Act of Legislature, 1899 Information required. Informants names kept strictly private.

CHILDREN FOR ADOPTION
Office Hours: 11 to 12 a.m.
OFFICE — DIVISION COURT BUILDING

GEO. COCHRANE
AGENT AND ASST'T SECY

IF you think of having something printed and have it well done, see the Review Job Department. Suggestions, Designs. Every care taken to please you.

THE FAIR OF THE DISTRICT.

Peterborough
Industrial
Exhibition

SEPT. 26, 27, 28.
Monday, Tuesday, Wednesday.

FORMAL OPENING ON TUESDAY, 27th, by the Lieut.-Governor of Ontario, assisted by local municipal bodies and officials of the Fair.

Popular attractions during the Fair, including large purses for speeding contests, extensive and special exhibits, interesting kindergarten display, comprehensive art and domestic manufacture exhibits, etc.

The celebrated BLACK WATCH BAND, of the renowned 42nd Highlanders, the most famous regiment of the British service, will be in Peterborough on the 27th Sept.

Electric Railway to the grounds. Reduced fares on all steam railway lines and boats.

Write for Prize List and particulars to

D. HUGHES-CHARLES, President.
E. EARDLY-WILMOT, Sec.-Treas.

PERSIAN LAMB AND SEALSKIN
JACKETS

AN EXTRA FINE SHOWING OF LADIES' FUR NECKWEAR FOR FALL WEAR

Ladies' Fur Lined and Men's Fur Lined Coats
Should be Ordered at Once
Come and see our Stock. None better in Canada

Thos. Barrie & Co.
Furs, Hats, Furnishings.

DIAMOND HALL.
WATCHES ARE RUINED
Did it ever occur to you that more Watches are ruined by incompetent workmen than by actual wear. We are experts in the repair of Watches, having spent a whole life time among them, and if yours needs adjusting and passes through our hands we guarantee satisfaction.
FROST'S
DIAMOND HALL

Nelson & Stapleton
Real Estate Agents
387 Water-st. Phone 325.
Property for sale, purchase or exchange.

The Daily Review.
FRIDAY, SEPT. 23, 1904.

REVIEW OF THE MARKETS

The following review of to-day's market was received by Messrs. W. F. Dever & Co., 'phone 416:—

Chicago, Ill., Sept. 23—Wheat opened steady about last night's close. Spencer Denniston and Valentine were best sellers. A. J. White. Logan and Pringle lead the buying. There was considerable backing and filling during the day. The problem now is whether or not the process of liquidation has gone far enough to warrant buying in confident expectation of an upward turn. There are some reasons for thinking that the upward turning point is not far off, if it be not here now. It will not take long for the trade to realise that a good crop outturn in numerous spots in the N.W. is not inconsistent with the report sent in by the crop experts who have examined the situation and reported on it as a whole, that the crop is very nearly on the non-export basis, deficiency or surplus of a few millions being about equally probable, as far as can be ascertained at this writing, and that the importing countries, altogether, have a far greater aggregate of deficiency than they had a year ago. When these conditions are once understood by the traders, they will immediately seize a favorable opportunity to put wheat up. Its good buying on all breaks as has been proven this past week.

Oats, firm about last night's price. J. H. Wrenn was a fair buyer. Sealgure were best sellers. Volume of trade small. Provisions are quiet but firm. These seems to be a pause in speculative demand, with the cash trade excellent. Cash lard 65 cts. over Oct., and loose lard Oct. price. This shows a remarkably bullish situation. Local stocks of lard, in fact stocks everywhere, are being reduced.

Brevities

—Charlotte street choir will practise this evening at 8 o'clock.

—The Bobcaygeon team came nearly missing their train yesterday. They had to sprint to the station in their baseball uniforms, carrying their everyday clothes.

—The track on the Jackson Park route is nearly finished. Both extremities are completed, but a portion in the middle is yet to be laid, the putting in of a sewer on Park st. hindering the work.

—The Toronto News says: "The Mayor of Peterborough says the election of aldermen by a general vote has produced better representatives in the Council. That has been the experience in nearly every place where it has been tried. The larger the constituency the more difficult it is for the small man and the clique to succeed."

—The following report comes from Garden Hill: The surveyors are now here and will be in this region for some time. There will be very little excavating to do if the canal comes by Garden Hill, because there is a gradual fall nearly all the way from Rice Lake and it will pay for itself by being well fed by streams and the fact that it is in touch with a wealthy country around Garden Hill and also near Elizabethville.

—Kennedy's meat market will, commencing on Saturday, and until further notice, give with every cash purchase to the amount of 50c or over, at their store, free, one adult or two children's street car tickets. The purchasers to deliver their own goods. This is a distinct advantage to shoppers, as the free trip down town can be devoted to general business as well, and the fatigue of walking avoided. Kennedy's are the first to inaugurate this idea and deserve credit for the enterprise shown.

IN THE REALM OF SPORT

The Latest News From the Baseball Field---Football and Other Sporting Notes.

T.A.S. BEAT 'CAYGEONITES

A CLOSELY CONTESTED GAME IN WHICH THE SCORE WAS 6-3.

Another Win for Total Abstainers Which Gives them Championship —The Season's Record.

The T.A.S. ball team won the championship of the Kawartha League by a 6—3 victory over Bobcaygeon yesterday afternoon. The game was fairly well attended, and was a good exhibition of ball, the fielding on both sides being pretty clean. Callaghan had a very busy time on third, but managed to attend to pretty nearly everything that came his way. Quinlan pitched fine ball, and the team from the north could do little with his offerings. Fitzgerald gave him good support behind the bat, and gathered in a couple of nice fouls. For Boycaygeon, Kelly, at short, was undoubtedly the star. He captured several difficult flies, and made some nice pick-ups of hard grounders. Derocher and Latremouille carried off the batting honors. The former was four times to bat, got three hits and made four runs. He has batted well all season but excelled himself yesterday. Latremouille contributed a beautiful three-bagger to right field.

Following is the game by innings:

First Innings.— Bobcaygeon went first to bat. Welsh's grounder to third was taken care of by Callaghan. Lacombe fanned, but got to first on Fitzgerald's miss of the third strike. He stole second and third. Cameron made three successive dints in the ozone. Kelly singled, and Lacombe crossed the rubber with the first run. Johnson struck out.

For the locals, Callaghan's fly to left was fatal; Sheehan gathered in Trainor's pop-fly. Fitzpatrick bunted along the third base line, and romped around to third on Cameron's high throw to first. Grady's best was a fly to second. Score 1—0.

Second Innings—Sheehan went out on a hit to Callaghan. Trainor made a nice pick-up of McIntyre's grounder, and Junkin couldn't make connections with the ball.

Derocher was safe on a slow hit to Kelly and stole first and second. Latremouille couldn't furnish the goods; Quinlan's single to right field brought Derocher in. Fitzpatrick went out, Lacombe to Johnson; Craig's grounder to the pitcher was fatal. Score 1—1.

Third Innings—Wright's foul fly to Callaghan was in the well. Welsh's grounder to third was also disposed of by Callaghan and Lacombe could not see Quinlan's curves.

For the T.A.S. Callaghan was out, hit by a batted ball. Trainor singled, stole second and third, but was left there as Fitzpatrick's attempt to bunt resulted in a foul to the catcher, and Grady went out on a grounder to the pitcher. Score 1—1.

Fourth Innings—Callaghan made a nice stop of Cameron's grounder; Kelly went out on a hit to Trainor; Johnson was presented with a complimentary to first, and stole second and remained there, Sheehan striking out.

Derocher reached first on an error of the short stop's and made the circuit on Latremouille's nice drive to right for three sacks. Quinlan sacrificed, scoring Latremouille. Fitzgerald and Craig went out on flies to second and first respectively. Score 1—3.

Fifth Innings— Fitzgerald made a nice catch of McIntyre's foul; Junkin cakewalked, but was caught at second on Fitzgerald's perfect throw. Wright fouled to Fitzgerald, and it was certainly Fitzgerald's innings.

Callaghan went out on a grounder to Johnson; Trainor missed three, and Fitzpatrick's fly to left feld was captured. Score 1—3.

Sixth Innings—Welsh got a pretty single to centre; Quinlan threw to first to catch him off the cushion, but the throw was wild and the runner made the grade to second. Trainor's error gave Lacombe a life. Cameron fanned; Kelly sacrificed, scoring Welsh; Johnson's hit scored Lacombe, tying the score. Callaghan gathered in Sheehan's fly.

For the T.A.S. Grady flew out to Lacomb; Derocher singled to right field, stole second, and scored on a passed ball; Latremouille and Quinlan were easy outs. Score 3—4.

Seventh Innings—McIntyre fell a victim to Quinlin's benders; Callaghan gathered in Junkin's pop-fly; Latremouille dropped Wright's drive, after a good attempt; Welsh beat out a slow one to Callaghan; Wright started to walk in his sleep, and woke up half way between home and third. He was easily cornered and put out by Fitzgerald.

For the T.A.S. Craig hit out to third and was safe, Johnson dropping the throw, and the runner advanced to second on Johnson's low throw to that cushion; Callaghan sacrificed, moving Craig to third; Trainor's fly was gathered in by Kelly, and in an attempt to make a double the latter threw low to third, Craig scoring on the play; Fitzpatrick made first on a grounder, but Grady went out on a hit to the pitcher. Score 3—5.

Eighth Innings—Lacombe and Cameron could do nothing with Quinlan's shoots; Kelly went out on a hit to Quinlan.

Derocher made a nice single over second; Latremouille's sacrifice to second advanced Derocher; Quinlan's fly was captured by Kelly; Fitzgerald's hit to the pitcher was fumbled and Derocher scored. Fitzgerald was caught at second. Score 3—6.

Ninth Innings—Johnson was an easy victim; Sheehan and McIntyre singled to centre and right respectively. It looked as if there would be something doing, but Junkin popflied to Grady and Wright's fly to Callaghan ended the game. Score 3—6.

Following is the score:

PETERBOROUGH.

	AB	R	H	E
Callaghan, 3b	4	0	0	1
Trainor, 1b	3	0	1	1
Fitzpatrick, cf	4	0	1	0
Grady, 2b	4	0	0	1
Derocher, rf	4	4	2	0
Latremouille, cf	4	1	1	1
Quinlan, p	3	0	1	1
Fitzgerald, c	4	0	1	1
Craig, ss	3	1	0	1
	33	6	7	7

BOBCAYGEON.

	AB	R	H	E
Welsh, rf	4	1	2	2
Lacombe, 2b	5	2	0	0
Cameron, p	5	0	0	3
Kelly, ss	4	0	1	2
Johnson, 1b	3	0	1	1
Sheehan, 3b	4	0	1	1
McIntyre, c	3	0	1	1
Junkin, lf	4	0	0	0
Wright, sf	4	0	2	0
	36	3	8	10

Summary—3-base hits, Latremouille; stolen bases, Trainor 2, Derocher 5, Quinlan 1, Welsh 1, Lacombe 2, Kelly 2, Johnson 3, McIntyre 1, Wright 2; struck out by Quinlan 8, by Cameron 3; wild pitches by Quinlan 4, by Cameron 2; left on bases, T.A.S. 3, Bobcaygeon 3; time of game, 1.40; attendance 300; paid attendance 41; Umpire, Dan McCabe.

The T.A.S. have played good ball all season, and won the pennant on their merits. They have won five and lost one in actual playing, and have won 2 by default, making their league standing won 7 and lost one, giving them a percentage of .878. They defeated the Auburns by 6—3 in the first game on the Oval, then journeying to Fenelon Falls, trimming the team of that place by 6—4. Following this they defeated Lindsay here be a score of 20—6 and did up the Auburns on July 9 by 5—4. Lindsay and Fenelon Falls defaulted, giving the T.A.S. two more games. Then the team met with their only defeat in a league game this season, being turned down at Boycaygeon by 6—4. Yesterday's victory made their seventh and won them the pennant. Of the team six players figured in the Shamrock's runners in last year's City League. These were Quinlan p, Fitzgerald c, Trainor 1b, Craig ss, Callaghan 3b and Derocher right field. Fitzpatrick, centre fielder of the team, last year played with the Y.M.C.A team, champions of the City League. A. Latremouille, left field, and H. Latremouille, catcher, figured on Toronto teams last season, while Grady, manager and second baseman, has been a prominent local baseball player for many seasons. A complimentary banquet will be tendered by the T.A.S. to the lacrosse and baseball teams, as a mark of appreciation for their gathering in of the Trent Valley and Kawartha League championships.

Mr. Dan McCabe umpired to the satisfaction of all concerned.

Game by innings—

T. A. S.	0	1	0	2	0	1	1	1	x	—6
Bobcaygeon	1	0	0	0	0	2	0	0	0	—3

T. A. S.—Callaghan 3b, Trainor 1b, Fitzpatrick cf, Grady 2b, Derocher rf, Latremouille lf, Quinlan p, Fitzgerald c, Craig ss.

Bobcaygeon—Welsh rf, Lacombe 2b Cameron p, Kelley ss, Johnson 1b, Sheehan 3b, McIntyre c, Junkin lf, Wright sf.

BASEBALL.

"Yebbie" Flaherty, the former local twirler, seems to have struck a soft snap for next season. He has signed with Winnipeg, for three years champions of the Northwestern League, composed of teams from Kansas City, Duluth, St. Paul and other western cities. The local fans will wish him success in his debut into professional baseball. The Galt Reformer has the following to say about the matter:—

J. M. Lamb, president and owner of the Winnipeg baseball team, who has been in Galt for some days, last night secured "Yebbie" Flaherty's and "Butt" Saunders' signature to contracts to play in Winnipeg next season. The stipends which these players will receive is stated in the contract, $125 per month, all railway and boarding expenses while on tour to be paid by the club.

While the signing of Flaherty and Saunders in such good berths for next season will be a suject for congratulation, it will also be one for regret.

Flaherty, while not a local boy, has made many friends during the baseball season in Galt, and he and Saunders have in no small degree attributed to the landing of the pennant of the Canadian League by Galt.

Saunders will not be new in the West. Two years ago he played for Brandon. He is by long odds the best second baseman in Ontario to-day.

Manager Lamb claims that the Winnipeg team next year will be composed entirely of Canadians. His trip east has also taken him to London, where he secured a short stop in a youngster named Fleming.

Mr. Lamb expected to see Flaherty and Saunders work out in Waterloo Saturday, but Galt is not likely to play the two remaining games there.

LADIES' GOLF.

This is the first draw in the match for the President's prize. It is a handicap match of nine holes, the first round to be played off by Saturday, Oct. 1st.

Miss Halliday vs. Mrs. R. R. Hall
Mrs. Gardiner vs. Miss L. Davidson.
Mrs. Davis vs. Miss Barlee.
Miss Bennett vs. Mrs. B. Hall.
Mrs. Hill vs. Miss Clementi.
Mrs. Neill vs. Miss J. Dennistoun.
Miss B. Moore vs. Mrs. Frost.
Miss D. Hall vs. Mrs. A. H. Stratton.
Miss Hamilton vs. Miss G. Dennistoun.
Mrs. Dennistoun vs. Miss Stephens.
Mrs. Campbell vs. Miss Bush.
Miss Kingan vs. Miss G. Hall.
Miss Pearce vs. Miss Anderson.
Miss A. Fair vs. Miss Edwards.
Miss Archer, bye.

This is the first draw in the match for the Captain's prize. It is a handicap match of 18 holes, the first round to be played off by Saturday, October 1st:

Miss Hamilton vs. Miss A. Fair.
Mrs. Frost vs. Miss Bush.
Mrs. A. H. Stratton vs. Miss Anderson.
Miss G. Hall vs. Miss G. Dennistoun.
Miss Stephens vs. Miss Pearce.
Miss Archer vs. Miss Barlee.
Mrs. Campbell vs. Mrs. Davis.
Mrs. Gardiner vs. Miss Bennett.
Miss Edwards vs. Miss Clementi.
Mrs. Hill vs. Mrs. Neill.
Mrs. Dennistoun vs. Miss B. Moore.
Miss Halliday vs. Mrs. D. Hall.
Miss Kingan vs. Mrs. R. R. Hall.
Miss L. Davidson vs. Mrs. R. Hall.

RUGBY.

A meeting of the Executive Committee of the O.R.F.U. will be held in Toronto on Saturday night to adjust the senior series, as to give the Victorias a date in Toronto, without any clash with the Inter-Collegiate or the other O.R.F.U. teams.

The locals will have a big practice to-morrow afternoon and Captain Crowley wants to see every player out in uniform. There is nothing else on in the sporting line to-morrow and there is no reason why a rattling good practice shouldn't be had. Mr. A. W. McPherson, formerly of the local team, but who figured on the Varsity team last season, will be down from Toronto to-morrow to coach the players. Two teams will be chosen and a game played. There is a lot of work to be done yet before the season opens, as the men are not in any too good condition. The other senior teams are practising faithfully and the locals can't afford to be backward in this respect. Let to-morrow's practice be a good one.

Windsor Salt
For the table, for cooking, for butter-making. It is pure and will not cake.

Mrs. Rosa Adams, niece of the late General Roger Hanson, C. S. A., wants every woman to know of the wonders accomplished by Lydia E. Pinkham's Vegetable Compound.

"DEAR MRS. PINKHAM:—I cannot tell you with pen and ink what good Lydia E. Pinkham's Vegetable Compound did for me, suffering from the ills peculiar to the sex, extreme lassitude and that all gone feeling. I would rise from my bed in the morning feeling more tired than when I went to bed, but before I had used two bottles of Lydia E. Pinkham's Vegetable Compound, I began to feel the buoyancy of my younger days returning, became regular, could do more work and not feel tired than I had ever been able to do before, so I continued to use it until I was restored to perfect health. It is indeed a boon to sick women and I heartily recommend it. Yours very truly, MRS. ROSA ADAMS, 819 12th St., Louisville, Ky."

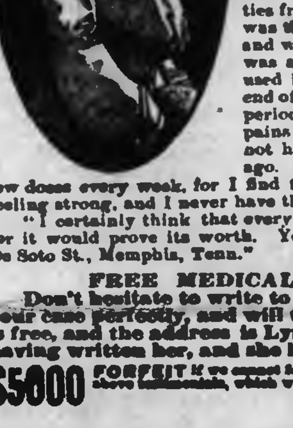

Any women who are troubled with irregular or painful menstruation, weakness, leucorrhœa, displacement or ulceration of the womb, that bearing-down feeling, inflammation of the ovaries, backache, general debility, and nervous prostration, should know there is one tried and true remedy, Lydia E. Pinkham's Vegetable Compound. No other medicine for women has received such wide-spread and unqualified indorsement. No other medicine has such a record of female cures.

"DEAR MRS. PINKHAM:—I am very pleased to recommend Lydia E. Pinkham's Vegetable Compound for womb and ovarian difficulties from which I have been a sufferer for years. It was the only medicine which was at all beneficial, and within a week after I started to use it, there was a great change in my feelings and looks. I used it for a little over three months, and at the end of that time I suffered no pain at the menstrual period, nor was I troubled with those distressing pains which compelled me to go to bed, and I have not had a headache since. This is nearly a year ago. I always keep a bottle on hand, and take a few doses every week, for I find that it tones up the system and keeps me feeling strong, and I never have that tired out feeling any more.

"I certainly think that every woman ought to try this grand medicine, for it would prove its worth. Yours very truly, MISS ELSIE DANFORTH, 203 De Soto St., Memphis, Tenn."

FREE MEDICAL ADVICE TO WOMEN.
Don't hesitate to write to Mrs. Pinkham. She will understand your case perfectly, and will treat you with kindness. Her advice is free, and the address is Lynn, Mass. No woman ever regretted having written her, and she has helped thousands.

$5000 FORFEIT if we cannot forthwith produce the original letters and signatures of above testimonials, which will prove their absolute genuineness.
Lydia E. Pinkham Med. Co., Lynn, Mass.

MONUMENTS
And all kinds of Cemetery work in superior workmanship, and at lowest prices
COUGHLIN BROS.
HUNTER ST., WEST

THE DAILY REVIEW

LUMBER
and BUILDING MATERIAL of all kinds, Shingles, Scantling, Joists and Bill Stuff, Mouldings, Casings and Base, and all kinds of Sash, Doors and Box Shooks.
ALF. McDONALD
Foot St. Charles Street, Peterborough

VOL LIII., NO. 70.

PETERBOROUGH, ONT., CANADA, SATURDAY, SEPTEMBER 24, 1904

PROBABILITIES.

Fresh to strong southwest winds, shifting to northwest today; showery. Sunday —Fresh northwest to north winds, generally fair and cooler.

Just For
SATURDAY
..... AT THE .....
GOLDEN LION

A very fortunate business deal has brought us an immense quantity—500 yards—of pure wool, glossy finished, Broad and Venetion Cloths, superior dye, soft pile, at a figure that will enable us to offer them tomorrow, Saturday, at less than one-half, and some instances nearly one-third their regular value.

They are 54 inches wide and come in lengths of from 1½ to 5 yard ends, just enough for a Jacket, Skirt or Suit.

The colors are browns, greens, blues, fawns and black.

Suit and Cloak Dept.

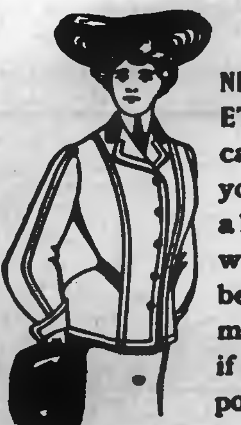

COME AND SEE THE NEW SUITS AND JACKETS. Look them over carefully, criticise all you can, and tell us about them. We want to continually better the styles, the making, the fabric—if such a thing is possible.

Our beautiful Millinery display will be continued up to the hour of closing on Saturday evening and to which we extend a cordial invitation.

Robert Fair & Co.

Wanted

WANTED

GENTS' FURNISHING and HAT SALESMAN. Man of considerable experience. Apply to THOMAS HARRIS & CO., Hatters and Furriers, Peterborough. 3d70

WANTED

A GOOD COOK. Apply to MRS. DUMBLE, 316 London-st. No children.

WANTED

GOOD GENERAL SERVANT. Apply MRS J. HARRIS McCLELLAN, No. 19 Gilmour street, (after 6 p.m.) No young children. Small family. 3d68

WANTED.

SMALL FURNISHED HOUSE wanted to rent for the winter months. Apply to "J. H." REVIEW office. dtf

WANTED

TWO GOOD WAISTS HANDS, for dressmaking department. Liberal wages. Also TWO APPRENTICES for millinery department. Waist hand applicants apply to MISS NEILD and for apprentices positions to MISS ARMSTRONG, head of millinery department. R. Fair & Co.

ARE YOU INDEPENDENT

OR HAVE YOU A BOSS! Get out of slavery and be free. Write G. MARSHALL & CO., London, Ont. and they will show you the way. They have started thousands on the road to freedom.

Plumbing

Sanitary Plumbing, Steam and Hot Water Heating. Well done, as it should be.
FRED T. BUTTERS.
135 Hunter-st. Phone [illegible]

COMING!

Winter is coming and it is time for you to secure for yourself a comfortable home. Call at our office where we can tell you about many comfortable houses at moderate prices.

Two 2 story Brick Houses at $850 each. Convenient to Wm. Hamilton's. Two 2 story Bricks near C.G.E. Works at $1100 each. Two six roomed Houses near C.G.E. at $1,000 each.

Beautiful Lots on the Wescott property overlooking the Little Lake at right prices. Several new houses for sale at moderate prices. Be sure you see us before buying anything.

A. BROWN & CO.
Hunter-st. Phon 612

For Sale or To Rent

TO LET

THAT commodious and very comfortable HOUSE, No. 520 DOWNIE ST. recently occupied by Rev. Mr. Bastow. Modern improvements. 6d48m-

FOR SALE

TWO 10-ACRE LOTS in North Monaghan about one-half mile from Peterborough. Apply to JOHN O'BRIEN, 46 Lake street. d128—w38—tf

RESIDENCE FOR SALE

ON BURNHAM-ST., (Ashburnham.) Large and commodious. 2½ acres of ground, extending to river. Stable, etc. DENNISTOUN, PECK, KERR & STEVENSON. d108

General

Miss Maud M. Crothers
TEACHER OF VIOLIN AND THEORY
Pupil of Toronto Conservatory of Music.
Residence 541 Water-st. Tel. 263.

DR. D. J. BAGSHAW
(Successor to Dr. Neill)
GRADUATE OF CHICAGO COLLEGE OF Dental Surgery; also of Royal College of Dental Surgery, Toronto. Office—Corner of Hunter and George sts., over MacDonald's drug store. Phone No. 73, or after hours phone No. 188. d1yr167

VEHICLES FOR SALE
Two Second-Hand Phaetons
And a number of Second-Hand Buggies for Sale at Reasonable Prices
...NEW BUGGIES...
Rubber tired and otherwise
First-class in every respect. One runabout a capital vehicle. Horse-shoeing and repairing.
Ben Yelland
133 Murray-st. Opp Drill Shed

Bridesmaids' Favors

The wedding custom of presenting the bridesmaids with some little souvenir of the occasion has caused us to give special thought to the matter.

We have an exceptionally choice line of pretty presents that are admirably adapted for the purpose.

Wedding Rings and Wedding Gifts for September brides.

Schneider
Jeweller and Optician.

...THE...
BEEHIVE
We have everything a lady wears.

New Waists For Fall Wear

The Beehive devotes an unusually large space for it's ready-to-wear department, and it's space is crowded to it's utmost capacity with all the ARTISTIC ELEGANCE of the season

NEW VOILES
PRETTY FLANNELS
EMBROIDERED FLANNELS
NEW SATANNAS
HANDSOME SILKS
DRESSY MOIRES
OXFORD CORDING

in black, white and all the pretty shades.

We have Waists in bewildering profusion in every style, shade and quality.

The prices run from 50c, 75c, $1.00, $1.25, $1.50, $1.75, $2.00, $2.50, $3.00, $3.50, $4.00, $4.50, $5.00, $5.50, $6.00, $7.00, $8.00, etc.

We are showing some elegant black Venitian dress skirts with the full dress train, very stylish goods.

Nelson & Stapleton
Real Estate Agents
387 Water-st. Phone 325.
Property for sale, purchase or exchange.

JAPS PRESS TOWARDS MUKDEN

A Big Battle is Imminent Between the Forces in the Field.

JAPANESE HAVE FOUR ARMIES ON MARCH

Military and Chinese Differ as to the Date Of the Battle—Japs Moving Towards Fu Pass Where, if They Gain a Position, They Will Render Patkin's Position at Mukden Insecure.

Mukden, Sept. 24.—Military authorities here continue to express the belief that a battle will be fought near Mukden within a few days, but, on the other hand, the Chinese profess confidence that active hostilities are remote. The war balloon was sent up yesterday southeast of Mukden, which seems to indicate that the Japanese are expected to appear in that direction.

How Japs Move.

St. Petersburg, Sept. 24.—A despatch received here yesterday from Mukden gives details of the Japanese positions as follows:

Gen. Kuroki has concentrated one army, with Bentsiaputse and Bensihu as its radius, and his advance is pushing forward along the road leading to Fushin and Fu Pass.

The advance forces of the other two armies occupy the Yentai Mines, the Village of Yentai and Sandeau.

The front of the three armies is protected by an outpost screen which Chinese are not allowed to pass.

A small Japanese detachment is moving along the left bank of the Liao River in order to protect junks.

The weather at Mukden is rainy and windy and cold has prematurely set in.

Nearing Mukden.

St. Petersburg, Sept. 24.—Gen. Sukharoff reports that the Japanese army is moving from Bentsiapuse towards Fu Pass, six miles northeast of Mukden. The Hun River at this point is shallow and probably for this reason the locality has been selected by the Japanese for crossing. If the Japanese gain a foothold at Fu Pass, Gen. Kuropatkin's position at Mukden will be insecure as the Japanese will from thence be able to threaten the Russian line of communications. Fu Pass is only twenty miles north of Bentsiapuse, but at the present rate of progress the Japanese will probably occupy four or five days in traversing it.

The Russian force south of Mukden is believed to consist of only one army corps, which is acting as a rear-guard and is not intended to offer a serious resistance to the Japanese advance.

When Russians Lost 19.

Tokio, Sept. 24.—An official telegram reports that fights have taken place at the towns of Tieling and Santungku, sixty miles northeast of Liaoyang, on Sept. 20. The despatch says:

"Our detachment advanced through Heiniuchang on Sept. 20 and attacked the enemy, consisting of one company of infantry, some cavalry and a machine gun stationed at Tieling, and a battalion of infantry, 500 cavalry, six quick-firing guns and one machine gun, stationed at Santungku, which lies eight miles north of Tieling. The Russians, who were driven off to the northward, left nineteen dead behind them. We captured some spoils. Our losses were very slight."

Final Struggle at Port Arthur.

Paris, Sept. 24.—The Matin's St. Petersburg correspondent telegraphs as follows: Telegrams, of which the general staff have as yet no knowledge, reached the Emperor at four o'clock this morning. I can affirm that they concern Port Arthur, regarding which place the greatest anxiety prevails at court. The Japanese are now engaged in a general assault, which is more furious than its predecessors, attacking the town on three sides simultaneously, and employing their whole forces, being determined to finish the business. Russian mines blew up whole battalions. General Fock especially distinguished himself, directing the fire from the wall, which the Japanese reached after indescribable massacre.

The Jap Fleets Aiding.

The whole of Admiral Togo's and Vice-Admiral Kamimura's squadrons are aiding the struggle, which, it is feared here, will be final. The besieged forces are fighting as in a furnace. A perfect storm of shells is falling on the town, port and fortress, from the whole hill and roadstead. General Stoessel is going from fort to fort encouraging the men.

CANTERBURY IN WRECK

Party Was Shaken Up But None of Them Were Injured.

Special Train Crashed Into Vagrant Engine While Going 60 Miles An Hour Near East Brookfield, Mass.—Archbishop's Engine Struck the Other One With a Terrific Crash and Demolished It—Four Hours Delay.

East Brookfield, Mass., Sept. 24.—A special train conveying the Archbishop of Canterbury from Bar Harbor, Maine, to Washington, was wrecked on the Boston and Albany Division of the New York Central Railroad, near the station here, yesterday morning. The Archbishop was not injured, although considerably shaken up. J. Pierpont Morgan of New York, who was also on the train accompanying the Archbishop, was also shaken up but not hurt.

The special, running at the rate of 60 miles an hour, was just passing the station when a detached locomotive, which had been drawing a train on the North Brookfield branch, ran on to the main line. The engineer of the special sighted a danger signal, but owing to the high speed of the train and the slippery rails due to the mist of early morning he found it impossible to more than slightly reduce the speed of his locomotive. The engineer of the branch engine heard the on-rush of the special, but he had not time to move out of the way.

Terrific Crash.

The Archbishop's train struck the North Brookfield engine with a terrific crash and demolished it. The locomotive of the special was thrown from the rails and landed across the eastbound track near the wreck of the North Brookfield engine. The cars did not leave the rails.

Rev. J. Ellison, the Archbishop's secretary, answered for those in the Archbishop's private car, including Mrs. Davidson, that no one was injured.

With the Archbishop, besides Mrs. Davidson and Mr. Morgan, were Rev. Hyla Holden and Rev. J. Ellison and attendants. It was rumored that a maid was hurt, but her injuries were not held to be serious. Traffic on the road was blocked for some time.

The Archbishop of Canterbury's special train, with a new engine, resumed its trip to Washington just before 10 o'clock.

Canterbury At Albany.

Albany, N. Y., Sept. 24.—His Grace the Archbishop of Canterbury arrived here at 1.20 o'clock yesterday afternoon, four hours later than the time he was expected. After spending an hour here, the English Primate and his party left over the West Shore Railroad for Washington.

NINE CHILDREN DIE.

Outhouse of a School Turned Into a Vault.

Cincinnati, O., Sept. 24.—During the morning recess yesterday of the public school at Pleasant Ridge, about 20 miles north of this city, a number of children lost their lives. When school recessed there was a playful rush into the out-house, which gave way, precipitating about 20 children into the vault. Nine dead bodies have been recovered. After nine dead bodies had been recovered and 12 children had been rescued alive, the vault was thoroughly dredged and drenched, the rescuers abandoned the search. Of the twelve who were rescued covered with the filth of the vault, half of them will die of poisoning. Several of the rescued have limbs broken.

Train Hit Dynamite.

Cumberland, Md., Sept. 24.—A wagon loaded with 19 cases of dynamite was struck by a Baltimore and Ohio fast freight train at a road crossing at North Branch, W. Va., near here, yesterday, and an explosion followed. The engine and nine cars were wrecked, and the track torn up for a distance of one hundred feet. Two men were killed, and several others injured, two seriously. Several residences in the neighborhood were demolished, no building for a considerable distance escaping damage.

Drove to His Death.

Toronto, Sept. 24.—Regardless of the warning cries of the watchman and a spectator, young Marcus Perryman, of 44 St. Clarens avenue, drove to his death at the Dunn avenue railway crossing yesterday afternoon. The victim was the 16-year-old son of T. Perryman, grocer, and has for the past month been delivery boy for James N. Caesar, grocer, 1410 West Queen street. As the front wheels of the light wagon touched the rails the train was upon it. The young fellow realised his position and with a shriek leaped toward the engine, vainly throwing up his arms, as though to ward off a blow. The boy, with his skull fractured, and right arm broken, lay limply on the lodge of the cow-catcher, and in this position was carried to the South Parkdale Station. In less than 15 minutes the victim was dead.

A Trolley Accident.

Toronto, Sept. 22.—The sudden grasp of a fellow passenger upon his arm caused Henry J. Hummel, 30 Foxley street, to lose his balance and fall over the back platform rail of a crowded street car last night. Hummel fell under the trailer and the axle striking his back, forced him along the pavement for a considerable distance before the car could be stopped. It was found that the left hip was fractured and that one of his ribs was broken. There were other internal injuries that render Hummel's condition critical. He

THE STORE THAT NEVER DISAPPOINTS

FRIDAY AND SATURDAY — MARK THE OPENING — Of Our Fall Campaign

We start the Fall campaign with a store full of New Goods from top to bottom. We have done nothing with a slack hand. We are aiming for a bigger business than has yet been. Our personal visit to English, French and German markets has resulted in stocks of immense dimensions and unusual values. Judge our re-organized Prices by the following for

FRIDAY AND SATURDAY

PICKED UP AT LOW PRICES

10 only Feather Ruffs, 8 strand, 72 inches long.
Special $2.35

Black Silk Undershirts, just 5 dozen, (60.) At the usual price this would be too many, but made to sell at $7.50, and bought at a marked reduction, they are alright.
Special Price $5.00

60 pair only Kid Gloves for ladies, mostly browns, sizes 5½, 5¾ and 6 only, worth 85c and $1.00,
For 45c per pair

A few fancy Wash Collars, were 50c and 75c,
For 25c

A Towel Bargain, worth 18c,
2 for 25c

See the Glints and Hints In the Dress Goods Section

Nowhere does our new buying arrangements show to better advantage than in this dept. At the popular prices of 50c, 75c and $1.00 our values stand out as being out of the ordinary. All Dress Goods for this season bought from the makers. See our lines at these
Popular Prices

On Friday morning we will put on sale
60 HEAVY CLOTH SKIRTS
for ladies, well made, all lengths, and while they last sell them at
75c each.
Only One to a Customer.

Better Secure One Of These Raincoats

Just 120 left of the lot—the biggest Rain Coat value you will see for many a day. Prices $2.90, $3.90, $4.90
Worth Double

68c, 98c, $1.14

About 50 mill ends, fine bleached Table Linen, picked up at a price—made to sell at double these prices—while they last for
68c, 98c, $1.14 the End

OVER 1,100

New Coats for Ladies, Misses and Children, have been put into stock during the past 2 week. Most of these were personally selected in Berlin and London. There is no doubt about the correctness of the styles. While in advance of what most stores are showing, they combine all the newest style features.
Prices $2.25 to $25.00

$6.00 for $3.90
15 Fancy Cream Silk Waists, our price has been $6.
For $3.90

Our $2.98 Ladies' Skirts

40 Skirts of this line, black and navy, wide felled seams, piping and button trimming, Misses' and Ladies' sizes, worth $4.00, our very special price
Only $2.98

Cressman

coal was being taken from the hold at the C.P.R. coal docks, Fort William, about a ton of coal dropped from the top of the derrick, striking full upon the head of Mitro Gregolinsky, killing him instantly.

Peculiar Mill Accident.

Woodstock, Sept. 24.—An accident occurred at the saw mill owned by F. C. Avey of Norwich Thursday. The governors on the engine driving the machinery of the mill refused to work and in an instant the fly wheel of the engine gained an unusual rate of speed, increasing the momentum of the machines with such force that cog wheels and shafts were smashed, and the pieces flew in all directions. Parts of the iron work twenty pounds in weight were driven through the roof of the building, and carried many feet. Blocks of iron were thrown as far as the Swarts Hotel, 200 feet distant.

Firemen Injured.

Toronto, Sept. 24.—Falling glass at a fire in the Gooderham & Worts building, Church and Front streets, yesterday, injured several firemen. Foreman Chapman of Bay street chemical, while descending a ladder, was struck on the head and sustained a scalp wound necessitating six stitches; Fireman Beasley of aerial No. 2 had one of his fingers painfully cut, part of the knuckle bone being cut away, and Fireman Dixon of the same truck had his arm cut, while several others received minor cuts.

Blew Out the Gas.

Guelph, Sept. 24.—About half-past one yesterday afternoon it was found that Thomas Crane, a farmer, of Puslinch township, about 35 years of age, had been asphyxiated in the Commercial Hotel. He blew out the gas.

Only An Accident.

Huntsville, Sept. 24.—At the inquest held on the body of Miles Blundell, who was killed at the rail-

was taken to his home in the police ambulance. Hummel has only been out from England for a short time and has a wife and family.

Killed By a Ton of Coal.

Port Arthur, Sept. 24.—Thursday night shortly after eight, while the last of the Midland King's cargo of

way crossing, near Huntsville, on the 20th inst., the verdict of the jury was that the deceased came to his death by being struck by a G. T. R. engine attached to an express train. No blame is attached to the Grand Trunk Railway Company or any of its employes.

MAY CALL 10,000 OUT.

Mechanics, Allied Mechanics and Blacksmiths of C.P.R. Aroused.

Winnipeg, Sept. 24.—The whole question of increases in wages to mechanics employed on the western lines of the C.P.R. seems to have reached a crisis. In addition to the ultimatum presented by the machinists late Thursday morning to the company, the allied mechanics and the blacksmiths have taken a similar stand and notified the Canadian Pacific Railroad that, unless some definite result is reached in their negotiations by this morning at twelve o'clock, they will go out on strike. There are about 10,000 men altogether involved in the agitation.

Took Trays of Diamond Rings.

Ottawa, Sept. 24.—A. McMillan's jewelry establishment on Sparks street was robbed Thursday of $2,000 worth of diamond rings, pendants, etc. The firm believes that the theft was perpetrated while one of the clerks left the diamond counter to get a purse out of the window. The enterprising thief lifted the diamond tray out of the show case, and, after settling for the purse, walked off with both the purse and goods. The fifty diamond rings stolen were all engraved with the firm's name, and the police are on the lookout for a man about 40 year old, five feet eight inches in height, of sandy complexion, and clean shaven, as the suspected thief.

—Don't miss the men's meeting at the Y.M.C.A. on Sunday at 4 p.m.

—As is usual on a wet day, there are two inches of mud on the crossings. Why they put it on at all, and why they do not take it off when it becomes a nuisance, are among the municipal problems.

The King of Coffees

"Seal Brand" is the pick of the plantation. Only the large, perfect berries, from the finest coffee districts, are imported.

In 1 and 2 pound tins—sealed to preserve the perfect quality.

"Seal Brand" Coffee

Chase & Sanborn, - Montreal.

Seven to One

That is about the ratio. About seven times as many persons are injured as die from all causes yearly.

Accidents are a more prolific cause of death than any disease except lung diseases.

Twice as many people are accidently killed as die of old age. Does it not seem reasonable to you as a business man that it would be to your interest to carry an accident policy?

YOU are subject to over two hundred diseases, and liable to accidents without number.

Official figures prove that One Man in Five carrying an Accident and Sickness Policy makes a claim for indemnity each year.

YOU have no guarantee that you will not be the One Man who will be disabled this year.

The DOMINION of CANADA GUARANTEE AND ACCIDENT INSURANCE CO.

It is the oldest Canadian Accident Insurance Company and has stood the test of years.

Its affairs are managed by Canadian business men of highest standing.

It is Canada's strongest and most reliable Company.

THIS COMPANY ISSUES THE MOST UP-TO-DATE ACCIDENT AND DISEASE POLICIES FOR PROFESSIONAL AND BUSINESS MEN

W. H. HILL

Manager Central Ontario. Office 159 Hunter-st.

"The Twa Macs"

Work...
Well Done

Has its value. There's no going over required after we complete a job.

Intelligent workmanship, good materials and honest effort.

We carry out contracts or attend to any call on any emergency. If you require Plumbing or Electrical work give us the opportunity to tell you what we can do. Satisfaction guaranteed.

MacPherson & McGregor

Plumbing, Heating and Electrical Contractors, George-st.

Smart Shoes For Young Men

Young men who like swell Shoes can find here the season's best. The new toes slightly narrow are the things. We have them in several styles.

We ask young men to call for a look at the latest styles at popular prices.

$2.50, $3.00, $3.50, $4.00
$4.50, $5.00

J. T. STENSON

364 George-st

RAFFIA
For Hats and Baskets
All Colors
On sale at Review Office

The Nuptial Knot

Will not be so well tied unless the Wedding Present is had at Sanderson's. Let us suggest some things:

Hawke's Cut Glass in beautiful pieces.
Wedding and Gem Rings.
Pearl Jewelry, very appropriate for bride's presents.
Beautiful gold articles of handsome design.
Beautiful Mantle Clocks and Timepieces.
A full line of goods exactly the thing for the season.

SANDERSON
367 George-st

Coal for Sale

SEE ME BEFORE BUYING YOUR COAL.

We Buy All Kinds of Junk

AND PAY THE HIGHEST MARKET PRICES.

Geo. Stevens

CANADIAN PACIFIC RAILWAY

EAST	ARRIVE	DEPART
Norwood, Havelock, Ottawa, Montreal	5.10 p.m.	11:25 a.m.
Indian River, Norwood, Havelock	7.12 a.m.	7.25 p.m.
Norwood, Havelock, Kingston, Ottawa, Montreal, Portland, Boston	5.10 a.m.	12.00 a.m.
WEST		
Toronto, London, Detroit, Chicago	11:25 a.m.	5.10 a.m.
Toronto and Intermediate	7.25 p.m.	7.12 a.m.
Toronto, London, Detroit, Chicago	12:20 a.m.	5.10 p.m.
Toronto, North Bay, Port Arthur, Northwest	11.25 a.m.	5.10 p.m.

GRAND TRUNK RAILWAY SYSTEM RAILWAY TIME TABLE

	Arrive	Depart
Lindsay, Orillia, Midland, Gravenhurst, North Bay, Stouffville and Toronto	11.05 am 2.00 pm	5.30 pm 8.30 am
Port Hope, Toronto, London, Detroit, Chicago & West, Niagara Falls, Buffalo, Cobourg, Montreal and East	8.30 am 4.35 pm	11.40 am 9.05 pm
Toronto, Lindsay, Stouffville, Uxbridge and Markham	10.25 pm	7.30 am
Lindsay Local	8.15 am	2.50 pm
Hastings, Campbellford, Madoc, Belleville, Kingston, Montreal and East	8.10 am 2.40 pm	8.30 am 2.50 pm
Lakefield	10.30 am 2.45 pm 6.45 pm	8.30 am 12.15 pm 5.40 pm

The Daily Review.

SATURDAY, SEPT 24, 1904.

ELECTORAL OFFENCES

In finding Pegg guilty of bribery in several cases in North York the judges took a position which we ave neve seen so plainly stated before. Mr. Justice Teetzel who delivered the judgment said:

"As to the Hinson case we do not think taking it by itself as an isolated case, as we are bound to do, and not bearing in mind the other cases, we see that it is a case of oath against oath, and we hold that the charge has not been supported and must be dismissed."

Chancellor Boyd in agreeing with the judgment of his brother said:

"As to Hinson, I think, as Mr. Aylesworth argues, that you cannot cumulate this charge. To my mind it comes up here as if there was only one charge. Pegg does not vary from what he said the other day. It is simply a case of oath against oath, with nothing to bear down the scale one way or the other."

Now is this in accordance with the law or with the practice of the courts? If so the sooner the law and the practice are changed the better. Is a judge to be debarred from using his common sense, to be compelled to ignore the evidence in the case, or to set at naught the real purpose of the enquiry which is to ascertain whether the respondent is really the representative of the electors chosen freely by them? It should not be the case of a corrupt man like Pegg being shielded from conviction of one of his crimes by the safeguard of criminal procedure, but an investigation as to the extent in which he corruptly vitiated the election. With due respect to the learned judges their contention that it was a case of oath against oath is utter nonsense. They were giving their judgment that Pegg was a briber and perjurer in several undoubted cases, yet acting on this conclusive evidence they say that his oath is as good as that of an unimpeached witness. Was it an isolated case to be treated as if there was only one charge? The evidence showed that it was part of a system of extensive corruption. Besides the three instances in which they were compelled to hold him guilty, there was evidence that he had paid or offered money to several others, that he had visited other electors evidently with this object in view, and that he was in charge of a district for this purpose, with another operator in the adjoining field. And all this cumulative evidence of organized corruption is to be negatived by his false oath which the judges held to be valueless in other instances. It is a flagrant absurdity.

Another result of this preposterous procedure is that they could not hold him to be an agent. Here is a man condemned by the judges as a scoundrel, a briber and a perjurer, a man who had no such command of funds of his own for corruption, a man who was vitiating the election by wholesale and on a systematic plan, yet the judges held that he was doing this "off his own bat." No one can doubt that he was acting as an agent for some one in his disreputable campaign. Do the judges think he was an agent of the Conservatives or of the candidate whom they have unseated for employing another election crook, holding his evidence in the matter to be false. If Pegg was the agent of the Ross machine had not Mr Davis confessed that he accepted the assistance of these outsiders, shutting his eyes to their doings as much as possible, with deliberate guilty ignorance?

If this is the law and the recognized practice there should be some more sensible method of ascertaining whether a candidate is duly elected as the representative of a constituency.

Lord Dundonald suggested that lads should drill half an hour a week for four years. The organs of Sir Frederick Borden say that this is militarism, conscription and all sorts of dreadful things.

A correspondent of the Toronto News signing himself "Independent Elector" maintains that both parties are equally corrupt, and that a new clean party should be formed. As a specimen of his method of implicating Conservatives he charges that they are responsible for the Sullivan gang from Buffalo.

Trinity College School must be careful or it will get into trouble. A report says: "A valuable addition to the staff of the school this term is Sergeant Campbell who has come from Scotland to take the position of drill sergeant and gymnasium instructor." Here we have a foreigner imported to promote militarism and to lead away impressible youth. It is awful.

According to the Globe Mr. Davis has been unseated on a technicality. Is it only a technical offence to employ an outside election crook to run his election? He swore that he had no knowledge of this machine [illegible] but the judges didn't believe his oath. So he swore he had no knowledge of the rest of the machine upon whom he relied. Only two cases were investigated and in both corruption was proved Mr Aylesworth being very anxious, as in North Perth, to close the inquiry for fear of farther revelations.

The independent Hamilton Herald says:

"Cap Sullivan and his promising son Frank naturally feel deeply hurt at the Globe's denunciation of "workers of the unsavory Sullivan species." "If what the Conservatives allege be true, then we have saved the Liberal party from defeat," says Frank. And that's the kernel of the whole matter It is rather ungrateful of the 'fence' to denounce the thief as a rascal unfit for the society of respectable people. The Sullivans are no worse than the politicians who employ them, whoever they may be."

Some of the curiosities of the election trials are as startling as they are unsatisfactory. One of the most extraordinary is the treatment of the machine chief Sutherland. After reviewing the evidence and properly characterizing the Minnie M. outrage Chancellor Boyd said: "It is very plain Sutherland was the organizer of the trip. The whole campaign was in his hands." And then the judges refused to report him for his crime, so that he will still be free at any further elections to repeat his nefarious work for Mr. Ross. If he had been reported his usefulness would have been destroyed.

UNFAIR TO CENTRE BRUCE

A Vile and Slanderous Insinuation by a Ross Lawyer.

The people of Centre Bruce as well as Hugh Clark have a right to resent the insinuation of Hartley Dewart, K.C., that the petitioner owed his election to corrupt practices. Mr. Dewart evidently assumed that no candidate is above taking advantage of corrupt agencies and that no constituency can rise superior to the appeals of corruption. The climax of the petition against Mr. Clark's election and the comments of the trial judges showed that corruption cannot always prevail over an honest candidate in a constituency which is determined to do its duty.

Hugh Clark conducted an honest campaign and the people gave an honest expression of opinion on the issues he raised. If, as is charged, considerable money was spent on behalf of the government candidate, all the more credit is due to the constituency which rewarded honesty in the face of corrupt appeals.

Centre Bruce is one of the bright spots in a province which has been shamelessly debauched to keep a discredited government in power. Hartley Dewart cannot by grossly misrepresenting the character of the by-election, detract from the praise which is the constituency's honest due. If there was corruption, it was Mr. Dewart's duty to reveal it whether he was able to prove the agency or not. In view of Mr. Clark's small majority of 40, a very few cases of bribery, though unsupported by proof of agency, would have justified the voiding of the election.

Mr. Dewart's insinuations are in line with the bill of particulars, which contained no less than 45 charges and implicated twice as many prominent men in the County of Bruce. These men were slandered by charges which counsel for the petitioner did not attempt to prove. A similar injustice was done the people of Centre Bruce and their member, by Mr. Dewart's totally unwarranted reflections on what appears to have been a singularly honest popular verdict at the polls.—Toronto World.

How to Keep Well

The best efforts of the great physicians are now expending in finding how to keep people well and prevent serious disease. Dr. Chase's Nerve Food was prepared with this object in view. It is not only a cure for diseases of the nerves, but also a restorative to be used when vitality runs low and the weakened condition of the system invites attack by fevers or contagious diseases.

TRINITY COLLEGE SCHOOL

Although Number Attending is Large, there is Room for More.

The Port Hope Times says: A report was published in the Toronto papers last week to the effect that Trinity College School is now over-crowded, and that, in consequence, some of the boys cannot be accommodated in the school buildings and have to be boarded out. This is not the case. The attendance at the school is this term larger than it has been for many years, but there is plenty of room in the building for all the boys and there is still room for more.

Last term there were 106 boys at the school. Many of these have left and are now at the university, but this term there are nearly 60 new boys and the total number at the school has increased to over 120.

The prosperity which the school achieved under Dr. Symonds is, under Dr. Rigby, continued and augmented, and the prospects for the future are extremely bright. The reputation of the school to-day stands at least as high as in its palmiest days, and the continuous and substantial increase in the number of boys is most gratifying.

A valuable addition to the staff of the school this term is Sergeant Campbell, who has come from Scotland to take the position of drill sergeant and gymnasium instructor.

Lifebuoy Soap—disinfectant—is strongly recommended by the medical profession as a safeguard against infectious diseases.

FARMERS IGNORE ACCOUNTS

Not Inclined to Keep Books Recording their Profits and Losses.

Drovers' Journal: It is almost proverbial that farmers and stockmen pay very little attention to accounts that might inform them of their profits and losses in their crop and feeding undertakings. Were we to make a close investigation it is not probable that one man in a hundred would be found who could tell in detail the cost of a field of corn or the expense incurred in fittign a load of cattle for market. The only reason that we can see for this condition of affairs is the fact that the average farmer has a marked antipathy against the slight inconvenience that might be incurred in keeping useful records.

It is interesting to note that one of the most serious complaints made by the representatives of the department of commerce and labor in their investigations of meat conditions, both in Chicago and at the feeding establishments of meat producers, is that there is practically no means of getting accurate information of the feeders' expense in producing marketable live stock. That this is true is due entirely to the fact that farmers and feeders, as a class, keep no account of their operations, so that from a standpoint of accuracy they have but a faint idea whether the work has netted them profit or loss.

While this custom may be satisfactory to the mass of farmers and feeders, the plan does not meet the expectations of the man who is feeding and wants to know definitely his profits or losses. Knowing the cost it is a comparatively easy matter to eliminate features that are not paying.

The business methods of the producer and the packer should be along the same lines as far as it is possible to make them. The latter can tell within a few cents what his profit or loss has been on a given load of live stock, but probably the farmer could not come within a hundred dollars of what that feeding cost him, and even then his information might be scarcely better than a guess.

For a year or more there have been loud complaints of feeding stock at a loss. Not long ago a leading breeder and feeder stated that feeding in general had been done at a loss for upward of a score of years, but that now feeders were awakening to the real condition of things. Be this as it may there is but a very small per cent. of farmers or feeders who can tell how much a certain crop or load of cattle had actually netted them. Business methods and principles should be employed in conducting the farm and feeding operations.

No More Operations

The day of operations for piles is past for all who know of the efficiency of Dr. Chase's Ointment as a cure for this horrible ailment. It doesn't matter what form of piles you have, so long as you use Dr. Chase's Ointment carefully and plentifully, it will soon bring relief and cure. Ask your friends and neighbors what they know about this preparation.

LAWYERS' LICENSE

How they Exceed it by Abusing and Slandering Witnesses.

Mr. Aylesworth forgot when he was working his batteries in an unprotected position, that he could not carry this sacred privileged with him outside the courthouse, and that once beyond the protection of judges he must fight in the open like any other man, trusting rather to his own ability and the strength of his cause than to ancient privileges and conventions. Whatever be the merits of the argument between Mr. Aylesworth and Mr. Wright, public sympathy will be with the latter. He was violently attacked when he had not the right to defend himself. His reputation was assailed, where, apparently he had not the right to reply. In coming to his own defence in a field where all are equal he can appeal to the sense of fair play, which is so strong a factor of civilized citizenship. He not only defends himself to *some purpose*, but he assumes the aggressive and finds several openings in the armor of his powerful antagonist, through which he draws the blood.

It is quite easy to understand why popular sympathy is with Mr. Wright; apart altogether from the merits of the quarrel. Lawyers are altogether too ready to abuse the privileges which custom and convention have given them in courts of law; judges are not always as considerate as they might be of the rights and feelings of private citizens. There is no good reason why a lawyer should be allowed more free play for his tongue in a court of law than any other citizen. Judges and juries are provided to deal with the wrong-doing. The courts are for the benefit of the public; they are maintained by the public for the distribution of equal justice to all. When Mr. Aylesworth or any other lawyer, great or small, is allowed to abuse his privileges in a court of justice, and to indulge in liberties of speech and action denied to other citizens equally as worthy, and as respectable, public opinion is liable to resent it.—Woodstock Express, Indep.

ASTHMA

Won't you let us send you a free sample of the remedy that will cure you?

We want you to try it—to see what instant relief it gives—to prove that Clarke's Kola Compound is a positive and permanent cure for Asthma. Surely you must know that we could not afford to do this if we did not know absolutely that Clarke's Kola Compound would cure, and cure completely. Just write us that you want a free sample. We'll send it without cost to you.

"For more than twelve years, I had been troubled with Asthma and during the last two years, the attacks became so severe and frequent that I had to lay off work for weeks at a time. Many nights I could not sleep lying down. Nothing gave me relief until the C.P.R. doctor prescribed Clarke's Kola Compound. I took three bottles which helped me from the start, and by the time the third was finished, was completely cured. I have not had an attack of Asthma [illegible]

R. H. [illegible], B.C.

The Griffiths & Macpherson Co., Limited, [illegible]

Souvenir Ranges

In a Souvenir Range the oven is constantly and thoroughly aerated by a current of hot, fresh air.

The fire box is the best that long experience can devise.

The ash pan is broad and deep.

The grate can be removed and replaced by a novice in a few seconds.

The top will not warp.

The direct draft damper makes quick fires or checks a fire to small proportions. It saves worry and coal.

The Gurney, Tilden Company, Limited

Manufacturers

Hamilton Toronto Montreal Winnipeg Vancouver

Our personal guarantee as well as that of the makers goes with every stove.
We have Souvenir Ranges on view.

ADAM HALL

FARMERS PASSED RESOLUTIONS

They Will Also Pledge Future Candidates for Parliament.

At the afternoon session of the Dominion Farmers' Association recently in Toronto, the government was congratulated on the effective work accomplished by the Railway Commission. The resolution on the tariff declared that the association was unalterably opposed to any increase in the present tariff rates and that it considered the present rates unreasonably high. Being tolerant, however, it would not demand an immediate reduction, but would urge upon the government and parliament that when the time for a change did come it should be in a downward direction.

Resolutions were also adopted:

Favoring reciprocity along commercial lines with any people who may be so inclined.

Asking that the jurisdiction of the Division Court be raised to cover cases involving $500.

Reaffirming opposition to the granting of subsidies and bounties to railways and other private companies.

Commending the Crown Lands department for the forestry policy.

Regretting that Mr. Pettypiece, the member for East Lambton, failed to carry out his ante-election pledges regarding the equalisation of taxes.

Favoring the retention of all waterpowers as the property of the people.

That legilation be passed giving the farmer control and ownership of dairy and other farm products after shipment until they are paid for.

Granting local telephone companies the right to enter railway stations.

QUERIES TO CANDIDATES.

The following questions were adopted and recommended to local associations as proper to be asked all candidates for Parliament:

1—Are you in favor of the application by the Government of the initiative and referendum to cases involving large expenditure of public money?

2—Will you oppose or favor the granting by the Government of portions of the public domain or public money in the form of bonuses, bounties, subsidies, rebates, etc., to private parties or companies.

3—Do you approve of members of Parliament accepting free passes and then collecting mileage allowed from the Government? Will you accept a pass yourself and collect mileage?

4—Are you in favor of or opposed to an equitable reciprocity arrangement between Canada and the United States?

5—Are you satisfied with the tariff as it now stands, or do you wish an increase or a reduction of the same? Which?

6—Are you in favor of the Senate as it now is, or its reform, or abolition? Which?

7—Are you opposed to the giving or selling of public lands to any parties except actual bona fide settlers, and especially to the granting of large sections or blocks to private individuals or companies or syndicates for speculative purposes?

8—Are you in favor of the public ownership of public utilities?

9.—If elected, will you regard yourself as a representative of the people and the country or of the party that has put you forward.

10—Will you absolutely refuse to accept the assistance of any campaign fund secured from sources outside your constituency?

PATENTS GRANTED.

A List of Canadian and American Patents Recently Granted

The following is the list of patents granted to inventors in Canada and and United States, which is furnished us by Messrs. Fetherstonhaugh & Co., Toronto:—

Canadian patents—P. E. Roy, ash sifters; A. W. Adams, machine for husking green corn; H. M. Ross, machine for piling lumber; G. M. Peebles and H. M. Roblin, milk can lids; L. O. Park, Algamators; G. R. Duncan, machine for concentrating mineral ores; F. Paul, gasoline gas machine; J. J. Thomas, mouse proof attachment for piano pedals; M. Knight apparatus for manufacturing cement blocks for building purposes; W. Guest, devices for attracting attention to store windows.

U. S. patents—H. T. Baker, machine for making stair pads; B. E. Bechtel, brick or tile cutter; S. H. Collins, perpetual binder for books; J. Dodds, engine; F. A. Perkins,

ADMIT CANADIAN WHEAT

MAY GO TO UNITED STATES FREE TO BE MILLED FOR EXPORT.

An Effort Being Made at Washington With that Object in View.—What is Proposed.

According to Washington advices, an effort will again be made at the coming session of Congress to admit wheat from Canada in bond, to be milled in the United States for export. It is pointed out that if the United States wheat crop for the present season does not exceed some of the current estimates, the milling interests will feel more than ever the restrictions which the Dingley tariff law puts in the way of their drawing on the wheat fields of Canada for their raw material to be manufactured into flour. It is at present possible for the millers of the United States to mill foreign wheat under the provision of Section 16 of the Dingley law for manufacturing in bonded warehouses, but that section is taken advantage of to only a limited extent owing to the burdens which it imposes upon the miller. He must either grind foreign wheat exclusively for at least part of the year or he must run practically two establishments, keeping his foreign wheat separate from the domestic wheat and keeping the flour made from it separate from the flour made from wheat grown in the United States. Further than this none of the flour and none of the bran or other by-products can be sold in the United States and the requirement that the by-products must be exported is particularly complained of, as it is often impossible to ship them in good condition to a remunerative foreign market. Two bills were pending before the House Committee on Ways and means in the last session of Congress that would give considerable relief to the miller if enacted into laws. One of these measures is the Lovering Drawback bill, which proposes to amend the existing law under which ninety-nine per cent. of the duties paid on imported raw materials may be refunded on the exportation of articles manufactured from the identical materials imported. This bill proposes to provide that an American manufacturer importing raw materials and exporting a finished product may obtain a drawback equal to the full amount of the duties paid on the imported material upon proving that he has imported and used a sufficient quantity of raw material to produce the quantity and quality of finished product exported. It would relieve him of the identification of the identical imported raw material in the exported goods. Under it the American miller would be relieved of the necessity of milling in bond and keeping his Canadian wheat and its product separate from his domestic wheat and its product. Upon exporting a carload of flour, in order to obtain a drawback of the duty paid on Canadian wheat, he would only have to prove that he had imported and used a sufficient quantity of Canadian wheat of the grade required to produce a carload of the grade exported.

FIRST DOSE WENT RIGHT TO SPOT

Commercial Traveller Talks of Dodd's Kidney Pills.

Gives Valuable Advice to those who use Railroad Train Frequently.

Toronto, Ont., Sept. 23. (Special).—Mr. J. H. Ireland, one of the oldest and best known commercial travellers on the road, has come out with a statement for the benefit of his fellow travellers.

"It is with pleasure," says Mr. Ireland, "that I endorse Dodd's Kidney Pills. While on a trip through the Maritime Provinces Dodd's Kidney Pills completely cured me of a severe pain in my back that had bothered me for some time. The first dose seemed to go right to the spot and removed the trouble so effectually that it has not and is not likely to return.

"Dodd's Kidney Pills are just as advertised," Mr. Ireland concludes. "They cure to stay cured."

Travellers, railroad men and others who ride on the [illegible] are subject to Ki[illegible] will find [illegible]

Hats Are Most Artistic in Design, Shape and Coloring--Bits of Smartness Popular in Autumn Styles.

What the Women Want to Read About

When Buying Your Autumn Outfit Choose One That Will be Becoming to Your Figure and Complexion.

THE SEASON'S MILLINERY

THE VARIETY IS BEWILDERING AND THERE IS GREAT INGENUITY IN SHAPES.

What Will be the Vogue in Head-Dress this Season — The New Colors Form Charming Combinations.

(Delineator for October.)

One is bewildered by the variety of the present season's hats, and in the shapes particularly is ingenuity displayed. Often it is merely the odd form of the brim that gives distinction to a model, which may be simply trimmed. Crowns are receiving their share of attention this season, and the newest hats show them extremely high, a decided change from the flat-topped hats that have been in favor recently. The Louis XVI and Directoire shapes are the season's novelties and they are fitting accompaniments to the gowns of the period. The effect of the high crown is considerably modified in some models by folds and bands of ribbon or tulle puffings or ruchings, a trimming that will undoubtedly have great popularity. With some of these picturesque hats broad ribbon or tulle strings are tied beneath the chin at a little to the leftside as in stage-coach days; to the youthful wearer the effect is quite becoming.

A huge bird of paradise with plumage shading through brown to orange adorns a Directoire model of "cachou" brown velvet. Around the high crown are folds of taffeta in the same shade, and the brim is faced with shirred taffeta. At the left side sweeping towards back is the paradise bird. This hat is intended to accompany a gown of velvet in the same shade and the same orange tone should appear in the trimming.

A favorite shape is the medium-sized capeline with slightly drooping brim and high crown, and its smartest trimming is a puffing of taffeta or velvet around the crown, and perhaps a paradise feather at the left side. The paradise, by the way, is this season's most fashionable hat trimming, but its popularity is lessened by its cost, which will not permit its general use.

A modified Louis XVI hat is of champagne velvet, with three bands of dull green velvet wound about the high crown and a garland of exquisitely shaded pink velvet roses and foliage arranged on the wide brim. At the left side, where the brim flares high, is a huge rosette of the green velvet having a jewelled centre, and tiny buds hanging from tendrils fall over on the hair from beneath the rosette. In shades of green this model would be equally effective, with pink blossoms as a relief, note, and additional beauty might be achieved by softly draping the wide brim with a veil of green gauze having a lace edge and arranging it in cascade fashion at the back.

Vivid colors and rather startling blends have been the striking feature in fashionable headgear during the summer, and many of the early autumn modes carry out this idea. Framboise (a raspberry pink,) coq de roche (reddish orange), Victorian or "bottle" green, mauve, "cachou" brown and purple in all its tones are the colors used in the most successful creations.

Brown is perhaps enjoying the greatest popularity, and is a good background for brighter tints. An attractive bronze-brown velvet hat is trimmed around the high crown with a torsade of tulle made of several breadths of the material in different shades of brown, and at the left side a natural-tinted paradise bird sweeps gracefully over the crown and flared brim.

A charming hat of similar shape was of black velvet and around the crown there were two plaitings of taffeta in old rose, while a bunch of roses in dull-toned pinks was arranged at the left side, apparently securing the end of an ostrich plume in shaded pink that fell over the flared brim on the hair. This suggestion would be extremely modish carried out in brown and coq de roche or in dark and light green.

The new turbans show the crown quite distinct from the brim and in some instances they suggest the modified walking hat. Velvet, both draped and shirred, is used to fashion these models, and breasts, quills, rosettes and coq plumes provide the trimming.

The tricorne made of velvet with the brim of shirred silk is smart for the walking costume. To be correct, it must match the costume in color, or at least form a harmonizing contrast. A novelty in the tricorne is made of changeable taffeta shirred over the frame; a huge rosette of the silk or of velvet in the predominating shade shows an enamelled or metal button centre at the left side, holding up the edge of the brim. Another example may have two rosettes one at each indentation of the brim, and a wide bow arranged against the rolled-up brim at the back would add an attractive note. These silk hats will be smart in mixed reds, browns, blues and greens.

The fur felts of last season have given way to those of soft silky appearance which so much resemble velvet, and they lend themselves admirably to the new shapes. Chenille braids, too, are used in hats for general wear, and some pleasing mixtures are shown.

The flat, oval and circular crowns of the picture hats are this season higher than they were, and ostrich tips arranged all around and against the crown is a favorite mode of trimming. A long plume or the nodding Prince of Wales tips are sometimes at the left side, where the wide brim is turned up straight against the crown.

Nursery Windows.

Correct ventilation should be had from the top of the windows either by means of a wheel introduced into the upper window pane or by the construction of a transom, say six inches or more deep, which shall extend quite across the window and which may be let down from the top, making a V shaped opening, and not opened from the bottom like an inverted V. The latter would direct a current of air upon the heads of the occupants; the former would make an injurious draft impossible. The windows, where the position of these may be selected, should be at least four feet from the floor. Where lower they should be provided with bars or strong wire lattice or screens.—Harper's.

Care of the Mouth.

To keep the mouth cleansed and free from injurious acids and bad tastes rinse several times a day with a mouthful or two of baking soda dissolved in water. This should not be a strong solution. A teaspoonful dissolved in a pint of water is the correct proportion. This may be kept in a closed vessel and used as occasion requires. A conscientious use of this excellent cure will not only keep the teeth from decaying so rapidly, but will tend to harden the gums and prevent irritation around defective teeth.

Parisian Mothers.

"Parisian mothers take their children about with them to a far greater extent than did English parents until quite recently," said an observant woman, "and the result seems to be wholly satisfactory. The little girls grow up as perfect little women of the world and are not plunged into an unknown sea when they come 'out.' Thus they do not have to waste one or two seasons in learning how to enjoy themselves and hold their own in the fashionable swim."

Thin Women.

Lean and lanky ladies should avoid pickles and very salty foods. They should take a dessertspoonful of olive oil before each meal and should sip a big tumblerful of hot milk at night. A raw egg taken in a little wine before breakfast is also good. Plenty of bread and butter, cereals, potatoes. Moderate exercise, plenty of sleep, no fretting—this is a great trio for making adipose tissue.

Rest For Kettles.

I once had burned a nice white porcelain lined kettle so badly that it seemed ruined, and after washing it was set away. Two weeks later I investigated and found that all the burned layer came off in washing without the least difficulty. Since then I rest all granite as well as porcelain ware when burned, with good results. —Exchange.

MR. HILL HAS PROVED IT

Toronto Man Explains How he Gained Thirty Pounds in a Few Weeks. Remarkable Statement.

At 89 Fuller Street, Toronto, lives a man who claims to have proven beyond the shadow of a doubt that Dr. Leonhardt's Anti-Pill is the most wonderful remedy ever introduced. His name is W. A. Hill, and he makes the following statement:

"I was very much run down and had a constant pain in my side, which made life a drag to me. I fully believed my days were numbered but I was induced to try a treatment of Dr. Leonhardt's Anti-Pill and the results were marvellous.

"After a short time I found myself restored to perfect health and strength, which I am thankful to say I have enjoyed ever since.

"I have gained thirty pounds in weight since I commenced to use Anti-Pill."

Mr. Hill's statement is only one of many. No one has ever used Dr. Leonhardt's Anti-Pill without benefit

Price, 50c. All druggists, or The Wilson-Fyle Co., Limited, Niagara Falls, Ont. Sole agents for Canada. 107

Sold in Peterborough by Jas. Lynch, 166 Hunter st.

The Newest Card Cases

One of the latest decrees of fashion is that the card case shall match in color the costume of "milady." These can be easily and quickly made from velvet leather, and when lined with silk of the same or a contrasting shade, they look very pretty. The Review Stationery Department has a full line of velvet leather in the popular shades of brown, green, grey and red. The leather for the case costs but a trifle, and it may have a design fastened upon it, or a pretty silver initial fastened on to make it more elaborate.—The Review Stationery Department. 2d

Lever's Y-Z (Wise Head) Disinfectant Soap Powder is better than other soap powders, as it also acts as a disinfectant.

LATEST BEADWORK.

A NEW AND EASY KIND WORKED ON SINGLE THREAD CANVAS.

Many High Class Bead Bags and Cases Are Not Knitted, but Sewed on a Foundation—Special Design Paper—The Stitch—Pretty Designs.

Just now when bead bags and chains —in fact, anything made of beads— are so fashionable, it is gratifying to learn that all the elaborate bags and purses shown in the high class shops are not knitted, as is usually believed, but sewed, and, what is more, sewed in such a simple manner that it will no longer be necessary for us to gasp at the exorbitant prices charged for them. It is a very simple matter to knit a pattern in steel beads on a silk purse or even to string several colors on the silk and knit them as they fall, but who ever supposed that even a novice at fancy work could make a bag with shaded pink roses, green leaves and borders, all on the same six inches, and still remain sane? Nevertheless, it is a fact that it can be done, and, what is more, done easily, if the right materials are procured and a good pattern secured as a guide for the work.

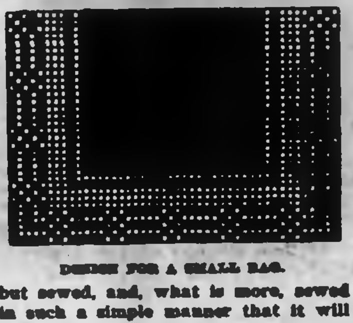

DESIGN FOR A SMALL BAG.

The designs are all worked on the same canvas, cream colored or ecru, having single threads instead of the double ones used in cross stitch. This can be bought for 75 cents a yard and is a yard wide. The designs are always made on regular design paper, which is very simple to work from, each square representing one bead.

The design should all be worked in first, and then it is easy to fill in the beads forming the background, for these new bags and card cases are all solid bead—not a particle of canvas must show when the article is finished.

The design for the small bag is a good one for a beginner or one who has not much patience, being made up entirely of straight lines, with no shading. Three sets of beads are necessary for this pattern, the black being worked in green, the gray, broken bands on the edges in steel and the remainder filled in with white. Never cut the canvas the exact size to be finished, for in some design paper the squares are quite large, which will of course make a difference in the size of the bag if the pattern is arranged as on the paper. And after the bag is all worked half an inch margin at least should be allowed all round for the making up.

The beads are sewed on with a heavy sewing silk, and a short, fine needle is the best to work with. Take several stitches through the canvas to fasten the thread securely and, taking a stitch beneath two threads of the canvas, string a bead on the needle and draw the thread through; slip the bead down and take the second stitch exactly above where the needle came out and two threads beyond. This stitch must also be under two threads and, threading a bead on, take the third stitch as before, only below the second one and on a line with the first. This will make a perfectly straight line, with all the beads in a diagonal line. If the canvas is at all coarse, the stitch should be beneath one thread only each time.

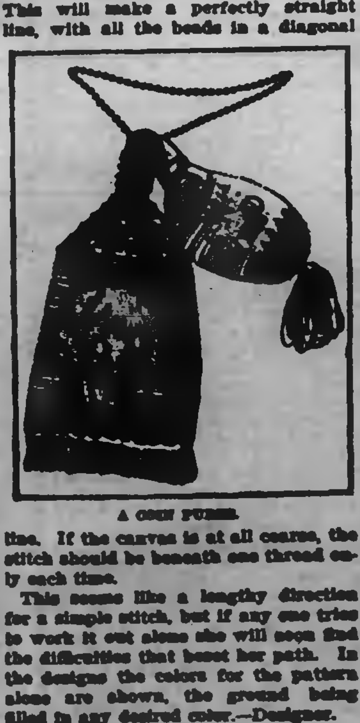

A COIN PURSE.

This seems like a lengthy direction for a simple stitch, but if any one tries to work it out alone she will soon find the difficulties that beset her path. In the designs the colors for the pattern alone are shown, the ground being filled in any desired color.—Designer.

The annual Harvest Festival will be held at St. Mark's on Sunday, Sept. 25th, at 3 p.m. Professor Davies will preside at the organ and Miss Nellie Davies will sing. Rev. E. A. Langfeldt will preach the sermon.

FOR PRESERVING TIME.

Formulas of Various Delightful Concoctions For Winter Use.

Spiced Plums.—For seven pounds of plums take three and one-half pounds of brown sugar, one pint of vinegar, one ounce each of cloves, allspice and mace and two ounces of cinnamon, putting the spice in a thin muslin bag. Cook slowly until the juice is a thick sirup.

Old Fashioned Tomato Preserves.—Take six pounds of fruit, five pounds of sugar, a bag containing two large tablespoons of ground ginger and cook till quite thick. Allow one lemon, sliced, to every quart can of preserves. It can be cooked with the tomato or sliced into the can as it is being filled.

Sweet Pickled Watermelon.—Pare off the outside green as thin as possible, place pieces in a granite pan and sprinkle with salt. Let stand a few hours or overnight, then put in weak vinegar, or vinegar and water. Let stand until you can pierce it with a fork. Remove and drain. To seven pounds of fruit take three and one-half pounds of sugar, one quart of vinegar, cloves, cinnamon bark, a few mustard seeds and a little horseradish. Simmer to a sirup and turn over the melon.

Canned Tomatoes.—Scald ripe tomatoes and remove the skins. Place them in a large porcelain lined baking pan, as you would biscuits, and set in a moderate oven. Heat glass jars by filling with water hot as they will bear. When the juice begins to boil and bubble up between the tomatoes remove them from the oven, fill the jars and seal immediately. Turn the jars top downward overnight, tighten the covers in the morning if possible and keep in a dark place.

Green Tomato Mince Meat.—Chop fine four quarts of green tomatoes, drain off all juice, cover with cold water, let come to a boil and scald for thirty minutes, then drain well. Repeat till parboiled three times. Add two pounds of brown sugar, one pound of seeded raisins, one-half pound of chopped citron, one large half cup of finely chopped meat, one tablespoon of salt and one-half cup of strong cider vinegar. Stir well together and cook till thick. When cold add one teaspoon each of ground cinnamon and cloves and one tablespoon of grated nutmeg. Stir thoroughly and keep (while it lasts) in a stone jar.—Cor. Good Housekeeping.

Serving Cucumber Salad.

To retain the proper crispness in a cucumber salad serve the cucumbers, thoroughly crisped in ice water before drying and dressing, on a glass dish set into a second dish filled with crushed ice. Or fill a salad bowl with crushed ice, make a depression in the center and line this carefully with the outer leaves of a head of lettuce, thus making a bowl that will hold the most of the dressing, and into this put the dressed cucumbers, as shown in the illustration from the Boston Cooking School Magazine.

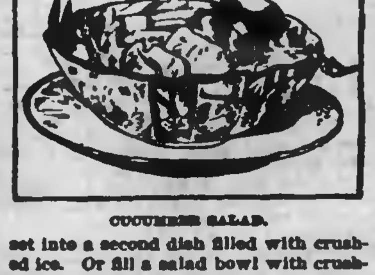

CUCUMBER SALAD.

Cucumber Pickles.

Two hundred small cucumbers, two pounds of sugar, three tablespoonfuls of white mustard, three teaspoonfuls of black mustard, three teaspoonfuls of juniper berries, four or five green peppers according to the size, and a pint of small white onions. Let the cucumbers stand overnight in salt water, then drain. Heat enough vinegar to cover the pickles, then put in the cucumbers and scald them, but do not let them boil. Drain off the vinegar and put the pickles in stone jars. Prepare a fresh vinegar, add the sugar, mustard, juniper berries, peppers chopped fine and whole onions. When scalding hot pour over the pickles. Cut up pieces of horseradish root fine and add to every jar of pickles. Cover with young horseradish leaves and invert a plate over the top of each crock, then tie up with old white muslin.

Corn Croquettes.

To one can of sweet corn add two and one-half tablespoonfuls of butter and one-quarter cupful of rich milk or cream; sift into the above mixture one-third cupful of flour, one-half teaspoonful of sugar, salt and white pepper to taste; add one egg slightly beaten. Cook, stirring constantly until thick. Turn the mixture on a plate, cool, mold into cork shaped croquettes, dip in egg and breadcrumbs and fry in deep fat and drain on brown paper.

A Simple Remedy For Sunburn.

A successful remedy for summer sunburn in mild cases where the burn is not painful is boracic acid, one dram; distilled witch hazel, two ounces; rose water, two ounces. Apply before bathing.

CLOTHES MANAGEMENT.

The Plan One Girl Follows to Insure Economical Dressing.

Perhaps my plan to manage my clothes on next to nothing a year may interest you and help some other girls. To begin with, let me tell you how one dress lasted me for three years at an average cost of $4 a year. I bought a soft dark india silk in the spring for a best street dress, for church and to wear now and then when I paid friendly calls. I made it very simply with tucks and a few stitched bands of taffeta, and then I wore with it separate stock collars of imitation Irish crochet lace and a fancy high girdle belt of taffeta. The next year, when the folds had lost their first luster, I covered the worn edges with very narrow black gimp braid, and I used this remodeled dress for a business suit. Of course I had to shorten the skirt. That was the only alteration I made. For my evening dresses I buy each year two new ones, one of lawn and one of silk muslin, using them in the summer for my best dresses, and I easily make them do for two years. I put all my capital into the material and not into extra trimmings, as these are not necessary on a simple dress, the task of trimming them being accomplished by the effective way in which they are put together and the arrangement of the tucks. I spend about $16 for these dresses. This includes the dressmaker's bill. In a case where a girl can make her own dresses it would bring the cost to about $5 for each dress.—Exchange.

WEDDING PRESENTS.

Linen Is Something That Is Always Sure to Be Appreciated.

A writer in the House Beautiful has many sensible things to say on the subject of wedding presents. Every married woman remembers a number of absolutely useless or worse than useless presents sent her by her well meaning friends. One bride recently received no less than eight clocks. Her modest little apartment boasting only six rooms, kitchen included, she had to put away some of them, and this is embarrassing when the donors call. In the articles mentioned it is wisely suggested that some account be taken of the plans of the prospective bride. If she is not going to keep house refrain from sending her cut glass and china. Furniture will be a nuisance in a boarding house. Make the gift a personal one. A bit of old jewelry, a piece of lace, books, etc.; Russian brass jars, candlesticks or a samovar is sure to be appreciated. There are many delightful bits of porcelain to be had. If silver is sent, better let it be knives and forks, for the simple reason that nearly every one else will send spoons. Best of all, choose odd pieces, little pitchers and sugar bowls, tea caddies, strainers, nut and bonbon dishes. Avoid sending pictures unless you know the taste of the recipients. Linen is sure to be appreciated. No bride ever has too much.

An Ironing Hint.

When necessary to iron a rough dry garment at once try this method: Dampen, roll tight, wrap in a cloth and then in paper and put into the oven while the irons are heating. Evaporation will cause it to be thoroughly dampened in time, but care must be taken that the oven is not hot enough to burn the goods.

To Can Tomatoes.

Have a large kettle of rapidly boiling water on the stove. Wipe the tomatoes, fill a wire basket with them and plunge it into the boiling water until the skins begin to crack. Then plunge into cold water and remove the skins and the hard part under the stem. Mash thoroughly and let them boil quickly until soft, but not enough to evaporate all the liquid. Then season as for the table; to every quart allow one teaspoonful of salt, one saltspoonful of pepper and half a cup of sugar. Cook five minutes longer, then fill the jars almost full. Have ready some butter, melted, strained and hot, in the proportion of one tablespoonful to every jar. Fill to brim with hot butter and seal at once.

Whole Tomatoes For Winter.—Fill a large stone jar with ripe and sound whole tomatoes, adding a few cloves and a sprinkling of sugar between each layer. Cover well with one-half cold vinegar and one-half water. Place a piece of thick flannel over the jars, letting it fall well down into the vinegar, then tie down with a cover of brown paper. This will keep all winter and is not harmed even if the flannel collects mold.

Corn Soup.

Three cupfuls of finely grated corn, one quart of water, one quart of rich milk, the yolks of two eggs, one teaspoonful each of salt and sugar, one-half saltspoonful of pepper, one tablespoonful each of butter and flour. Boil the cobs in the water one-half hour, strain and pour over the corn, cook twelve minutes, add the milk, the seasoning and the flour and butter well rubbed together, cook for three minutes longer, watching well that it does not burn. Now remove the saucepan from the stove and add the egg yolks well beaten.

Sunlight Soap does not harden or shrink woollens

It is injurious chemicals and adulterations in common soaps that destroy your clothes. It is adulterations that harden your woollens and the excess alkali that destroys and shrinks them.

Sunlight Soap

contains no adulteration or excess alkali. It is just pure saponified fats and oils. That is why it cleanses your clothes perfectly in hard or soft water and does not injure them.

All dealers are authorised to return your purchase money if you find any cause for complaint.

LEVER BROTHERS LIMITED, TORONTO

The Sunlight Maids find that flannels do not shrink when washed the Sunlight way

Peterborough's Greatest Store

Quality is the Feature

Price Lowness Merely an Added Attraction

We are always trying to interest and hold the attention of the puplic, striving each day to make the store an ideal shopping place. The following announcement does not list even one-quarter of the many special inducements.

For instance:—We are still selling those wonderful $5.50 and $6.00 Chamber Sets at $3.49; also 97-piece printed Dinner and Tea Sets combined at $3.98, and many other extraordinary bargains

$12 Dinner and Tea Service at $8.95

19 Dinner and Tea Sets combined, printed and heavily traced with gold—three colorings to choose from. They are crackerjacks at $12.00, yet we bought them out of the usual way. We share our profit with you when we give them at $8.95.

High Grade Wall Paper At Half-price and Less

1200 Rolls Gold Embossed Wall Papers, in any design or coloring, suitable for halls, parlors, dining rooms. The regular prices are 20, 25 and 30 cents. During this sale the price per roll will be 10c

AMERICAN Room Moulding

9,672 feet Room Mouldings, bought just as the duty was paid. New and beautiful colorings. We can match any paper. All to be sold at Half-price.

350 NEW Lace Window Shades

COMPLETE. Prices from From 15 to 59 Cents

ALL THE ABOVE ITEMS ARE IN PRESENT NEED, AND AT PRICES THAT OUGHT TO MAKE IT INTERESTING FOR YOU AT

282-284 Queen W. Toronto Phone Main 3023 ROUTLEY'S 379 George Street Peterborough Phone 306

Going to the Exposition?

Then travel in comfort, cleanliness and safety by

....THE....

Lake Shore

& MICHIGAN SOUTHERN RAILWAY.

Special St. Louis Service.

Through trains, superb equipment—Double Track—speed and punctuality. Costs no more than the poorer roads.

Insist that your ticket reads, via

Lake Shore

FOR BOOK OF PARTICULARS, ADDRESS......

J. W. DALY, G. E. A., - - BUFFALO, N. Y.

Coal and Wood

The Best, Well Screened, Bright Coal all sizes, delivered promptly. All Lehigh. You get satisfaction using our coal.

FIRSTCLASS DRY HARDWOOD NOW IN STOCK

J. E. A. FITZGERALD

Cor. Brock and Aylmer St. Telephone 111

Don't Allow

the chance passer by to occupy your telephone line any more than you would allow him to block the entrance to your store. When you do allow it others see the text "YOUR LINE'S BUSY"

Public telephone stations are for that class of business.

THE BELL TELEPHONE CO. Limited.

There Are More Diseases Caused by Handling Old Money Than From Any Other Source

It has been proven that disease germs are carried on old paper money, and that most of our sickness, more or less, comes from that.

WE GIVE NOTHING BUT NEW, CLEAN MONEY IN CHANGE

It cost you nothing for this preventive. Why not take advantage of it?

THE ONLY HAT AND FUR STORE IN PETERBOROUGH THAT GIVES NEW CLEAN MONEY IN CHANGE.

374 GEORGE STREET Fred. A. Clarke EXCLUSIVE HATTER & FURRIER 374 GEORGE STREET

THE STORE FOR UNDERWEAR

LeBrun's is the store for Underwear for men and boys. The stock is a long way in advance of the ordinary. Underwear time is here, good and lively, and to avoid catching a cold, it's well to put on heavier weights. A coolness in the air puts you in mind of your needs. We can help you in your selection, and remember you'll get full value for your money here. No fancy prices because wool and cotton are higher. In fall and winter undershirts and drawers, we have a great selection all sizes in domestic and imported goods, such as Scotch Knit, Fleece-lined, Natural Wool, Silk and Wool. Special lines of English unshrinkable underwear and many other makes. Do your heart good to see the piles of underwear we have to choose from. "Bargains all around the board."

H. LEBRUN & CO.

AUTUMN OPENING ANNOUNCEMENT

We take pleasure in announcing that the first Autumn Opening at Ladies' New Outfitting Store will take place on

THURSDAY, September 22nd

and following days of the week. The exhibition will consist of a most satisfactory display of

Tailor-made Costumes, Mantles, Dress Skirts, Walking Skirts, Silk Waists, Cashmere Waists, Lustre Waists, Serge Waists, Newest Styles of Raincoats, Silk Underskirts, Sateen Underskirts, Children's Dresses, Mantles, Ulsters, Fancy Collars, Fancy Neckwear, Fancy Belts, Gloves, Ladies' Underwear.

It gives us great pleasure to extend to the ladies a cordial invitation to be present and inspect our stock of ready-to-wear garments.

STORE OPEN THURSDAY EVENING FOR THE CONVENIENCE OF LADIES OTHERWISE ENGAGED DURING THE DAY.

Harry Adams

Ladies' New Outfitting Store. 383 George-st. 'Phone 486

Children's Aid Society

FOR THE CARE OF NEGLECTED AND ILL-TREATED CHILDREN

INCORPORATED by Act of Legislature, 1893 information required. Informants names kept strictly private.

CHILDREN FOR ADOPTION

Office Hours: 11 to 12 a. m

OFFICE — DIVISION COURT BUILDING

GEO. COCHRANE
Agent and Agent's Supt

Personal

Lindsay Post, Friday, Sept. 23: Mr. J. H. Gardner of Peterborough is in town to-day. Mr. G. A. Gillespie of Peterborough visited our town to-day. Mr. W. A. Bowman of Peterborough is a visitor to the fair to-day. Mr. Wm. Thurston of the R. Neill boot and shoe firm, Peterborough, is in town to-day. Miss Lizzie Maxwell of Peterborough is visiting her friend, Miss Bone Benfeldt, William st. north. Mr. Geo. Fitzgerald, cheese buyer, of Peterborough, was in town this morning attending the board meeting.

AN INSPIRING SERVICE

WAS THE HARVEST THANKSGIVING IN ALL SAINTS'.

Church was Beautifully Decorated and Music Added to the Pleasure of a Bright Appropriate Service.

Beautiful flowers, golden grain, rosy fruit and fat vegetables constituted the altogether effective decorations of All Saints' church last evening when the annual Harvest Thanksgiving service was held. The grain depended in festoons from side ot side of the church and it swathed the uprights of a screen at the entrance to the choir surmounted by a cross and bearing the following words which peeped from an evergreen border, "Thou crownest the year with great goodness." The fruit and vegetables and red berries had attractive place in the recesses of the windows, the flowers adorned the altar and the pulpit ,and the scene was indeed one most pleasing to the eye. The rector, Rev. Wm. Major, expressed his appreciation of the efforts which had produced this artistic arrangement.

The service was of a very bright character ,the choir contributing in great measure to that result. The rector was assisted by Rev. J. C. Davidson and Rev. E. A. Langfeldt. It was a very able sermon and withal most appropriate and containing many beautiful thoughts which was delivered by the Rev. Wm. Major. His text was Acts 14-17, "Nevertheless, he left not himself without witness, in that he did good, and gave us rain from heaven, and fruitful seasons ,filling our hearts with food and gladness."

In His great mercy and goodness, said the speaker, God has permitted us once more to publicly assemble and worship Him for His beautiful harvest. So plentiful is this blessing that we should endeavor this next year to manifest appreciation not only by our lips but by our lives. Such a season as this demands our highest appreciation and thankfulness for God's faithfulness in the gracious promise, While the earth remaineth seed time nor harvest shall not cease. A thanksgiving service was indeed of the highest benefit to all participating and the speaker pointed to the fitness of a day which might be set apart annually for national praise to God for his great blessings. The regular Thanksgiving Day fell short of the object which its name suggested, it being largely given over to pleasure and selfish purposes. God's providences were so indissolubly mixed up with our daily lives that none would afford to ignore him in the slightest degree. In spite of this the question was often asked, why it was the Church of England spent so much time and money for just a few brief moments of expressions of thanksgiving. The speaker considered two or three reasons why a harvest thanksgiving service was always helpful. First, it tended to create a larger interest and appreciation of the works of nature. There were some people upon whom the manifestation of power, wisdom and beauty of the creation were lost. The Book of Job and the Psalms went to show that the highest state of religious mind was that in which existed the loving, spiritual significance of national things. No whole-souled man could afford to be ignorant of nature's great works. The speaker explained the wonderful process of the growth of a grain of wheat, as an instance of nature's wonderful plan, and stated that an acre of soil, three inches deep, stirred and lifted by those tiny fibres weighed something like 500 tons. And all this process went on that humanity might have bread. The order, power, goodness and love so evident in nature, could not but depend upon the manifold goodness, love and omnipotence of God.

Again, a thanksgiving service was of benefit because it was a public confession of God as a living God, and anything which deepened their confidence in Him was of inestimable value to a community. True it was that there were those who were inclined to give all of the credit to those hardy men, who, it was claimed, had by their labor and suffering subdued an unfriendly world, but God had given the children of men this earth, and in order to win it they must work. All power, and the wonderful work of reproduction was, however, of God. The earth was full of miracles, and one of these was the seed which was self-productive—something beyond the power of man. are perfectly willing to thank our fellow men for what they have done for us, but we must not be unmindful of God who transcends everyone, and is the eternal source of all things, said the speaker.

The harvest thanksgiving service should remind us also of the autumn of our lives, when we should have something ready to give to our fellow men. Will God find no wheat when he comes to reap the years of your life? We should be able to rejoice when we look at a man who has reached the autumn of his life having a wealth of the fruits of the spirit, rich in that confidence and faith, which characterizes him who walks with God. We should be so scattering the seeds of kindness that when the harvest comes it should result in the blessing and uplifting of our fellow men.

We should also remember, said the speaker, that while there is a season of production, it is also one of preparation. The harvest is past, it is true, but it is also time to plow and sow. The fall grain has been already sown, the miracle of the seed has already commenced, and the preparation made for a new harvest. Let us, in our beginnign, be actuated by the same spirit which moved our blessed Lord—who „being made in fashion as a man humbled himself and became obedient even unto death. Let the sowing be such that when the springtime of God's paradise shall come we shall find nothing but the summer's fullness growing there. Let us strive to sow in such a manner that God may reap the benefit of the harvest from our lives to the greatest benefit of our fellow men who may be lifted up, strengthened and encouraged of God all through their life's journey; such a life that shall redound to the praise and glory of the great triune God in the heavenly harvest home.

The anthem by the choir, given in excellent manner was "Ye shall dwell in the land." Mrs. Reid sung the soprano solo very sweetly and Rev. Mr. Major also took a solo part effectively.

AMES—FRALICK

A Toronto Wedding of Interest to Peterboro Friends.

The following account of a wedding which appears in to-day's issue of the Globe will be of interest to the many friends of the contracting parties in town ,who will extend their hearty congratulations. Miss Ames has until recently been connected with the teaching staff of the Public Schools here.

"The marriage of Miss Adeline, Victoria Ames, only daughter of Mr. J. H. Ames of Peterborough to Mr. Chas Herbert Fralick of Peterborough took place very quietly at Brodway Tabernacle on Wednesday afternoon, the Rev. E. N. Baker officiating. The bride, in a simple grey travelling dress and carrying white roses, was given away by her father, and attended by Mrs. A. E. Woltz, as matron of honor in cream and carrying pink roses, while Dr. A. E. Woltz supported the groom. After the ceremony the party repaired to the residence of Dr .and Mrs. Woltz, 520 Bathurst st., where, amid the fragrance of flowers, the bride received the hearty congratulations of her friends. A sumptuous dejeuner was served. Mr. and Mrs. Fralick left on an extended tour east."

$1,000 Pile Cure.

A Thousand Dollar Guarantee goes with every bottle of Dr. Leonhardt's Hem-Roid—the only certain cure for every form of Piles. George Cook, St. Thomas, Ont., writes:

"Dr. Leonhardt's Hem-Roid cured me of a very bad case of Piles of over ten years standing. I had tried everything but got no permanent cure until I used Hem-Roid. I had Blind and Bleeding Piles and suffered everything. Ointments and local treatments failed but Dr. Leonhardt's Hem-Roid cured me perfectly."

Hem-Roid is a tablet taken internally which removes the cause of Piles. $1.00 at all Druggists of The Wilson-Fyle Co., Limited, Niagara Falls, Ont. 7

Sold in Peterborough by Jas. Lynch, 166 Hunter st.

SUNDAY BILL OF FARE

Hotel Balmoral, (formerly the National), Peterborough, W. H. Kneen, proprietor. Corner Charlotte and Water streets.

SOUP
Chicken
FISH
Boiled Salmon Trout, Parsley Sauce
BOILED
Calves Tongue, Tomato Sauce
ROAST
Roast Beef, Brown Gravy Roast Lamb, Mint Sauce Roast Pork and Apple Sauce
Quail on Toast
ENTREES
Farina Cakes with Wine
Apple Fritters, Maple Syrup
RELISHES and SAUCES
Mixed Pickles Tomato Catsup
Worcestershire Sauce Celery Chow Chow
Sliced Tomatoes Pickled Beets
VEGETABLES
Mashed and Boiled Potatoes
French Peas Cauliflower in Cream
PUDDING
Pine Apple Souffle Port wine Sauce
PASTRY
Deep Apple Pie with Cream Peach Pie
Lemon Meringue Pie
DESSERT
Crackers McLaren's Cheese Tea Coffee
Milk Vanilla Ice Cream

Peterborough, Sunday, September 25th, Dinner 1 to 3 p.m.

HIGH COURT OF JUSTICE

HENRY CALCUTT IS AFTER $1000 DAMAGES FROM A CAPTAIN.

Lumber Lost from the Str. Water Lily — Dickson Company Makes Claim Against Contractor O'Toole —A Case Settled.

The autumn sittings of the High Court of Justice will open on Monday next before the Hon. Chief Justice Falconbridge. There are two cases, Calcutt vs. Cartwright, and Dickson Company vs. O'Toole. A third case, Moloney vs. Ryan has been settled between the parties. Following are synopses from the statements of claim:

MOLONEY vs. RYAN.

Elizabeth Moloney and Daniel Moloney, the plaintiffs, and Patrick Ryan and Michael Ryan, the defendants, all reside in Douro. By indenture of 22nd of March, 1902, the plaintiffs demised and leased to defendant Patrick Ryan, west half of lot 10, Concession 7, Douro. He entered into possession for the term of one year from October 22, 1901, and covenanted to, before its expiration, clear up all swamps on the demised land and also on the east half of lot 10, Concession 8 Douro, and to carefully preserve all timber available for fence rails. Michael Ryan was also party to the lease and executed the same for the purpose of giving effect to a guarantee of payment of $150 in rent. The defendants had made default in the performance of the covenant wholly, and the plaintiffs' land sustained much injury and damage, having had to pay a large sum for the purpose of having the swamps cleaned up and the timber put in a safe place. The sum of $512.75 is claimed, and costs of action. The defendants state that if any portion of the clearing up had not been performed by Patrick Ryan, which they do not admit, the same occurred by reason of the unlawful entry on the said lands and the interference of the plaintiffs, their agents, or workmen, with the defendant in his farming operations and in the work of clearing up. They farther state that after this Patrick Ryan offered to complete the clearing up as alleged, but the plaintiffs altogether refused to permit him to remain or enter on the lands. The extraordinary rainfall of the summer of 1902 made it impossible to clear up the lands as completely as desired. By way of counter claim Patrick Ryan states that during the currency of the lease, the plaintiffs' agents and workmen entered on the lands and plowed up crops growing thereon and broke open and entered the dwelling house, where he lost the crops and was excluded from the house, losing certain of his goods therein. He further claims that they broke and threw down fences and allowed their cattle and other animals to run over the property and to consume the crops. He claims $100 in respect of trespass, loss and damage.

D. O'Connell for plaintiffs, W. H. Moore for defendants.

This case has been settled between the parties.

CALCUTT VS. CARTWRIGHT.

Henry Calcutt, owner of a line of steamers and barges on the Otonabee is the plaintiff and Anson Cartwright a duly qualified captain or master, is the defendant.

In the spring of 1904 the plaintiff engaged the defendant as captain and placed him in command of the Water Lily. On or about the 18th of May last the plaintiff directed Cartwright to take with him all necessary assistance and to proceed with the steamer to Hall's Bridge, to tow from that point a scow laden with lumber, the property of the plaintiff, and to deliver same at Peterborough wharf. Defendant proceeded to carry out the instructions but conducted himself in such a grossly negligent manner that the scow was wrecked and the lumber lost. The plaintiff claims $1000 damages.

The defendant states that the towing of the scow and lumber was done under the orders and instructions of the plaintiff when the river Otonabee was in flood, and when the glance booms usually maintained for the protection of shipping at the locks dam were not in place, involving special risks well known to the plaintiff. The damage to the scow and lumber and the loss, if any, was the result of such conditions and not of negligence on the part of defendant who exercised every possible care. He denies any liability and by way of counter claim says he entered employ of plaintiff for the navigation season from May 1st to Oct 31st for $240, payable monthly, and board, as master. The plaintiff continued in such employ until a short time after the accident, when he was wrongfully dismissed ,thereby losing the wages and advantages which he would have derived from said service and deprived of opportunity for other similar employment. Defendant claims $200.

R. E. Wood for plaintiffs, Roger & Bennett for defendant.

The Dickson Company are plaintiffs and John O'Toole, contractor, who during 1902 to 1904 was engaged in the erection of a concrete dam here, is defendant. Between November 1902 and June 1904 plaintiffs supplied defendant with certain lumber and timber and frnished from time to time with each delivery invoices containing particulars of quantities, dimensions and prices. Payments were made at different times but on May 30th last there remained unpaid $362.47, which sum defendant declined to pay, or any part thereof. Plaintiffs claim $367 and interest from August 23rd, 1904.

Defendant admits that he purchased the timber refferred to and that he agreed to pay $20 a thousand for the same, which is 20 feet long. In plaintiffs' account the timber was charged at $28 a thousand, contrary to bargain, and the difference amounts to $367. Defendant claims he has paid plaintiff in full.

Roger & Bennett for plaintiffs, Dennistoun, Peck, Kerr & Stevenson for defendants.

OUR TOWN COUNCIL

Has the Present mode of Election Given us Better Aldermen.

To the Editor of the Review.

Sir,—Mayor Roger made a speech the other day in which he said that the new way of electing Councillors gave people a finer Council than the old way, when wards elected them. Now, I deny this, for there is more dissatisfaction with the present Council than almost any I can call to mind. They have raised the assessment, and will find at the next election what the people think about it. Anyway, it is not a nice thing for the Mayor to praise the present Council when better men than any of them, and a credit to the town have been there. I have talked to a good many who think that Mayor Roger's statement for Peterborough is far from true. Why weren't the by-laws passed? It was because the people have no faith in the Council. It has not worked out well. The defeat of the by-laws should be "a vote of want of confidence" if they only knew it, but they have taken to praising themselves instead.

Yours,
CITIZEN.

Fifty Building Lots

for sale, Euclid ave., Ward 5, eight minutes from Cereal works. Easy terms, from $75 up. John Carlisle, Peterborough. 6d.

For Men Who Work.

The Y.M.C.A. night school will open in the course of two weeks, and all who are interested in the studies should communicate with the secretary at once.

About Your Complexion

A yellow, muddy complexion tells of derangements of the liver, and indicates the presence of bile poison in the blood. Dr. Chase's Kidney Liver Pills set the liver and kidneys in action, purify the blood, cleanse the system, and assure a healthy glow to the complexion. As a family medicine Dr. Chase's Kidney-Liver Pills are of inestimable value

The Services In The Churches On Sunday

St. John's (Anglican) Church.—Rev. J. C. Davidson, Rector of Peterborough. 17th Sunday after Trinity. 8.30 a.m. Holy Communion. 11 a.m. Morning Prayer, Litany and sermon. 3 p.m. Sunday School. 7 p.m. Evensong and sermon. Seats free in evening and gladly provided at all services. A cordial invitation extended to all.

St. Luke the Evangelist (Anglican), East Side—Rev. E. A. Langfeldt, M.A., Rector. 17th Sunday after Trinity. 8 a.m. Holy Communion. 11 a.m., Morning Prayer and Sermon. 3 p.m. Sunday School and Bible class. 7 p.m. Evensong and Sermon. Sidesmen, morning, Messrs. Hugh Tighe and Sam Whittaker, evening, Messrs. H. T. Adams and Walter Ball.

All Saints' Church, (Anglican,) corner Rubidge and Sherbrooke-sts. — Rev. W. Major, Rector. 17th Sunday after Trinity, 11 a.m., Morning Prayer, and Sermon. 3 p.m., Sunday school and Bible class. 7 p.m. Evensong and sermon. All seats free.

St. Peter's Cathedral—Masses on Sunday at 8, 9.15 and 10.30 a.m. Vespers and sermon at 7 p.m.

George-st. Methodist Church.—Rev. W. J. Crothers, M.A., D.D. pastor. Services at 11 a.m. and 7 p. m. Sunday School and Bible class at 2.30 p.m. Epworth League Monday evening at 8 p.m. Prayer meeting Wednesday evening 8. Good music, courteous ushers. Strangers cordially welcome.

Charlotte-st. Methodist Church—Rev. W. J. Jolliffe, B.C.L., pastor. Services at 11 a.m., and 7 p.m., by the pastor. Sunday School and Bible class 3 p.m. Epworth League on Monday evenings. Prayer meeting on Wednesday at 8 p.m. All are welcome.

St. Andrew's (Presbyterian), corner Rubidge and Brock-sts.—Rev. Jas. G. Potter, B.A., pastor. Sunday 10.30, Morning Prayer. Services at 11 a.m., and 7 p.m. 3 p.m. Bible study. Monday, Christian Endeavor, Wednesday, prayer meeting. Friday, 8 p.m., congregational reception. Seats are all free. Strangers welcome.

St. Paul's (Presbyterian) Rev. E. F. Torrance, D.D., pastor, Rev. J. A. Wilson, B.A., assistant pastor. Services at 11 a.m. conducted by the Rev. Dr. Torrance, and 7 p.m. conducted by Rev. J. A. Wilson. Sabbath school and Bible classes at 3 p.m. Y.P.S.C.E. on Monday evening at 8 o'clock. Weekly Prayer meeting on Wednesday evening 8 o'clock.

St. Paul's Mission (Presbyterian)—Cor. Wolfe and Reid-sts. Services at 11 a.m. conducted by the Rev. J. A. Wilson, and 7 p.m., conducted by Rev. Dr. Torrance. Sabbath school and Bible class at 3 p.m. Weekly Prayer meeting on Wednesday evening at 8 o'clock.

Baptist Church, Murray-st.—Services at 11 a.m. and 7 p.m. Public invited. Sunday School and Adult's Bible Class at 3 p.m. Young People's Union every Monday, 8 p.m. Regular Congregational Prayer meeting every Wednesday at 8 p.m.

Park-st. Baptist Church—Pastor, Rev. A. H. Bruce. Services at 11 a.m., conducted by the pastor, and 7 p.m., by the Rev. J. G. Brown, B.A., M.A., returned missionary. The annual offerings for Foreign missions in the evening. Sunday school at 3. All seats free. Hymn books provided. Strangers made welcome.

Salvation Army Barracks—Simcoe-st. Staff Capt. Macnamara in command; Capt. Young, assistant. Sunday, public services at 11 a.m., 3 and 7 p.m. Bible Class 9.30. Sunday School at 2 o'clock. Week night public meetings on Wednesday, Thursday and Saturday, and Holiness Meeting Friday at 8 p.m. You are invited.

We Beat the World ...ON... Overcoats

Overcoats, like men, have character.

Some deceive by their appearance and prove false to their trust.

If we couldn't bond our Overcoats for character with the guarantee of "money back if you want it," there would be nothing remarkable about our overcoats.

We have absolute confidence in our Overcoats, so we bond them. Come here and select your Winter Overcoat. Our prices won't keep you from buying.

LANG & MAHER

"THE DAYLIGHT STORE"

Clothiers and Furnishers 409-411 George Street

THE T. M. & M. STORE

A TIP-TOP TOP TIP!

That is to say that our tip to-day is on Top Coats. The weather suggests it, our stock warrants it. Lots more just such days are coming.

YOU NEED A TOP COAT

Then why in the name of common sense, don't you get it now and have a full season's comfort out of it?

WE SELL THEM

And the Coats we sell are absolutely correct, too—material, style, fit, price—and our stock contains all the proper fabrics.

OUR PRICES ARE:

$5.00, $7.00, $8.00, $10.00

AND UPWARDS.

Not the ghost of a trick here. We talk facts, no fakes. It would gratify us to have you call.

ONE PRICE TO EVERYBODY

Tully Merrell & Meredith

Outfitters for Gentlemen and their Sons

THE

Knitting Works

Hosiery and Underwear.

Flannelette Underwear

Gowns, with gathered yoke front and back, extra wide, frilled cuff and neck only, 50c.

Higher qualities for 70c, 85c, $1.00, $1.25, ect., ect.

Flannelette Drawers at 25c, 50c, etc.

Flannelette Skirts at 50c, 60c, 75c, etc., etc.

THE FAIR

JUST ARRIVED

NEW STOCK OF

Note Papers, Pads,

Envelopes and Papeteries

Which we are offering at rock bottom prices.

Our Books are still marked at the same discount as last week. Come and get a bargain. See our stock of

Wall Papers

Before buying elsewhere.

Give us a call, and be convinced that we are selling cheap.

The Fair

IMPERIAL BOOK CO.
Sole Proprietors.

Dutton's Market

To arrive on Friday
1,000 Baskets of Grapes
for the Fall Fair.

Peaches
still continue to arrive in good condition.

2 lb. tin Singapore Pineapple 15c.
Fresh Oysters daily.
Finnan Haddie.
Pure Creamery Butter.

R. A. DUTTON

Phone 304. 410-420 George-st.

WE WANT YOUR

Spice Trade

Our quality is a little better than you can buy elsewhere and the price is no higher.

We want your trade next year, try us this season.

We handle every kind of both Whole and Ground Spices.

Our supply of first-class Corks is such that we can fit ANY SIZE OF BOTTLE. Jar Rings.

Have you tried Edmison's Cream Tartar Baking Powder?

H. H. EDMISON

CHEMIST, etc. 390 GEORGE-ST.

The Daily Review.

SATURDAY, SEPT 24, 1904.

THE CITY AND SUBURBS

Enlargements.

The man to enlarge your portrait should be the one who took it, not some irresponsible agent, who only wants your money. I want your money, of course, but first I want your perfect satisfaction. This I guarantee. Will you examine my work in this line. THE ROY STUDIO. 3d

Acid Vinegar

You may use acid vinegar for some purposes, but you cannot use it for your pickles or catsups, without bad results. We offer the highest standard of white wine vinegar at 40c per gal., or English Malt Vinegar at 60c per gal. Try our special English prepared spices, ready mixed for your pickles. E. F. Mason & Co.

LADIES!

Call and see the Hardanger Art Needle-work now on exhibition at Richard Hall & Sons. Lessons given during the exhibit at the store. 2467

25 Picnic Hams, 8 to 10 pounds 10 cts. per pound.. The Geo. Matthews Co. Ltd. Retail Store 356 George St.

—All the available street cars will be pressed into service next week to accommodate the crowds at the fair.

THE BEST FURNACE
IN THE WORLD

Will not give satisfaction unless it is properly put in. We are specialists in heating. We know how to put furnaces in right and we sell the right furnace too. The

"Improved Garnet"

is made in four sizes, and will give better results than any other furnace we know of. Let us give you an estimate now.

The BEST STOVE CO.

Next to Post Office.

FAIR'S OFFICIAL PROGRAM

THE VARIOUS EVENTS FOR TUESDAY AND WEDNESDAY

Events will be Summoned by a Bugle Call and Programme must be Strictly Adhered to.

Next week is fair week. The three first days, Fair days, and it is hoped they will be three days of fair weather.

The work of putting on the fair is accomplished. It is now in the hands of the exhibitors and the public to make it a success. Generous exhibits will do much. A liberal attendance will do more. A large attendance will put heart in the directors and make the fair a financial success.

It is the duty of every one to go to the fair, to support it to at least the cost of an admission ticket; to support it because it is your local fair and the men pushing it local men.. For those who are making the fair there is nothing in it but the satisfaction of doing a public duty in an energetic way. If the town and county wants this fair it can say so, and in a way that is never misunderstood—by getting on the grounds and encouraging the enterprise with approving words and a contribution of twenty-five cents per afternoon, for fairs cannot exist on words alone.

Three or four men are doing all the work and taking all the financial risk. For what? To make the fair a success. They have no other idea to serve, and live in hope that their anticipations will be realized.

Now, it won't do for the public to find fault, and for various reasons shy at going down to the grounds and paying money. The fair has been in the past, and will be in the future, just what the people make it; not the people who are directing, but the general public. Nothing will make a success to equal the success that comes from a big attendance. There is a shilling's worth there for all to see.

For several years a stumbling block in going to see the fair was the lack of transportation to the grounds. Busses were crowded, walking was bad, and a lot of other excuses. Now the street railway is putting up a service for speed and promptness that is not equalled in the big cities. Nice, clean, bright, new cars, and plenty of them, so that all can go to and from the grounds in a few minutes.

On the success of this fair depends the success of others. Not a merchant or citizen at large has been asked for a dollar to help it on. Everything is being risked on the attendance, and if that is of decent proportions the risk will be covered, so it is a public duty to attend the fair and encourage it.

Then the matter of the visit of the Black Watch Band; while not a part of the general arrangement of the fair, it is a side enterprise of the directors.. It was a success last year, and should be equally so now. The band deserves to be heard by all, and the hearing paid for. It is the band of the most famous of the most famous of the British fighting regiments, "The Thin Red line" of history. Go and hear the band and encourage the fair directors.

The official programme of the Peterborough Industrial Exhibition has been completed and is published below. All events in the different rings will be summoned by bugle call, as will also the speeding events, and those entering must be promptly on time, as the programme will be strictly adhered to. The complete programme for the exhibition grounds on both days, Tuesday and Wednesday, is given. Everything is now in readiness for the fair, and it would appear that the weather man is shedding his tears early as if he, too, were going to be present in happiest mood:—

TUESDAY, SEPT. 27TH.

In the Horse Ring—Class 1—Brood mare, with foal at foot, heavy draught, 10 a.m.; class 5—Brood mare, with foal at foot, carriage, 10 a.m.; class 2—Foal, heavy draught, 10.15 a.m.; class 6—Foal, carriage, 10.15 a.m.; class 3—Brood Brood mare, with foal at foot, agricultural, 10.30 a.m.; class 7—Brood mare with foal at foot, roadster, 10.30 a.m.; class 4—Foal, agricultural, 10.45; class 8—Foal, roadster, 10.45 a.m.; class 9—Filly or Gelding, best suited for draught purposes, 11 a.m.; class 11—Filly or Gelding, best suited for carriage purposes, 11 a.m.; class 10—Filly or Gelding, best suited for agricultural purposes, 11.15 a.m.; class 12—Filly or Gelding, best suited for roadster purposes, 11.15 a.m.; class 38—Pony in harness, 13 hands and under, 11.30 a.m.; class 27—Mare or Gelding, 15.3 or over, 3 p.m.; class 30—Pairs, Mares or Geldings, under 15.3, 3.20 p.m.; class 35—Mare or Gelding, 15.3 or over, 3.40 p.m.

On the half-mile track, Tuesday:—

Trot or pace, 2.50 class 1st heat, 4.00 p.m.

Judging of Roadsters, class 31, single 15.3 or over, 4.15 p.m.

Trot or pace, 2.50 class, 2nd heat, 4.35 p.m.

Judging of Roadsters, class 34, pairs, under 15.3, 4.50 p.m.

Trot or pace, 2.50 class, 3rd heat, 5.10 p.m.

Running Race, 1 1-4 miles, 5.25 p.m.

Hurdle Race, 1 1-2 miles, 5.40 p.m.

In the Cattle Ring, Herefords:—Class 59, 10 a.m.; class 60, 10.10 a.m.; class 61, 10.20 a.m.; class 62, 10.30 a.m.; class 63, 10.40 a.m.; class 64, 10.50 a.m.; class 65, 11 a.m.

Galloways—Class 66, 11.20 a.m.; 67, 11.30 a.m.; class 68, 11.40 a.m.

Beef Grades—Class 72, 11.50 a.m.; class 74, 12 noon; class 74, 12.10 p.m.; class 75, 12.20 p.m.; class 76, 12.30 p.m.; class 77, 12.40 p.m.; class 78, 12.50 p.m.

Jerseys—Class 91, 1.10 p.m.; class 92, 1.20 p.m.; class 93, 1.30 p.m.; class 94, 1.40 p.m.; class 95, 1.50 p.m.

In the Sheep Ring—South Downs.—Class 101, 10 a.m.; class 102, 10.05 a.m.; class 103, 10.10 a.m.; class 104, 10.15 a.m.; class 105, 10.20 a.m.; class 106, 10.30 a.m.

Oxford Downs—Class 107, 10.40 a.m.; class 108, 10.45 a.m.; class 109, 10.50 a.m.; class 110, 10.55 a.m.; class 111, 11 a.m.; class 112, 11.05 a.m.

Shropshire Downs—Class 113, 11.20 a.m.; class 114, 11.25 a.m.; class 115, 11.30 a.m.; class 116, 11.35 a.m.; class 117, 11.40 a.m.; class 118, 11.45 a.m.

Leicesters—Class 119, 12 noon; class 120, 12.05 p.m.; class 121, 12.10 p.m.; class 122, 12.15 p.m.; class 123, 12.20 p.m.; class 124, 12.25 p.m.

Cotswolds—Class 125, 12.40 p.m.; class 126, 12.45 p.m.; class 127, 12.50 p.m.; class 128, 12.55 p.m.; class 129, 1 p.m.; class 130, 1.05 p.m.

Poultry—Judging will commence at 10 a.m., and classes will be taken in their order.

WEDNESDAY, SEPT. 28TH.

WEDNESDAY, SEPT. 28.
In the Horse Ring.

Class
13—Filly or Gelding, best suited for draught purposes......9 00 a.m.
15—Filly or Gelding best suited for carriage purposes ...9 00 a.m.
14—Filly or Gelding, best suited for agricultural purposes ....9 10 a.m.
16—Filly or Gelding best suited for roadster purposes ...9 10 a.m.
17—Filly or Gelding best suited for draught purposes ...9 20 a.m.
19—Filly or Gelding, best suited for carriage purposes...9 20 a.m.
18—Filly or Gelding, best suited for agricultural purposes...... ....9 30 a.m.
20—Filly or Gelding, best suited for roadster purposes ...9 30 a.m.
21—Single heavy draught Mare or Gelding to be shown to single wagon ...,..9 50 a.m.
28—Mare or Gelding, under 1.53 ....10.10 a.m.
22—Single Agricultural Mare or Gelding to be shown to a single wagon ....10 25 a.m.
37—Best Saddle and Harness Horse, Mare or Gelding, 15 hands or over; to be first shown to an appropriate vehicle and judged as a horse best suited for harness purposes. The horse to be unharnessed in the ring, and to be shown and judged under
23—Single general purpose mare or gelding, to be shown as judges may direct ....10 55 a.m.
39—Pony in harness, over 12 hands, not exceeding 14 hands ....11 10 a.m.
24—Pair heavy draught mares or geldings, to be shown to wagon ... .11 20 a.m.
36—Mare or gelding, under 15.3 ... .11 35 a.m.
25—Pair agricultural mares or geldings to be shown to wagon ....11 45 a.m.
40—Pony under saddle, not exceeding 14 hands ....12 noon
29—Pairs, mares or geldings 15.3 or over 12 10
26—Pair general purpose mares or geldings, to be shown as judges may direct ... .12 30 noon

On the half mile track Wednesday:—

Trot or pace, 2.30 class, start at 2 p.m.

Judging of roadsters, class, 32, single, under 15.3, 2.15 p.m.

Trot or pace, 2.30 class, 2nd heat 2.35 p.m.

Judging of roadsters, pairs, mares or geldings, 15.3 or over, 2.50 p.m.

Class 41, best single four-wheeled turnout, 3.10 p.m.

Class 42, Best pair livery horses, to be shown to a cab, 3.20 p.m.

Class 43, best delivery horse and wagon, 3.30 p.m.

Class 44, best livery horse, 3.40 p.m.

Stock parade, 3.50 p.m.

Trot or pace, 2.30 class, 3rd heat, 4.20 p.m.

Class 45, high jump, 4.35 p.m.

Running race, 3-4 mile, 1st heat, 4.50 p.m.

Hurdle race, 1-2 mile, gentleman riders, 5.05 p.m.

Running race, 3-4 mile, 2nd heat, 5.20 p.m.

In the Cattle Ring—Aberdeen Angus:—Class 69, 9 a.m.; class 70, 9.10 class 71, 9.20.

Ayrshires—Class 79, 9.30 a.m.; class 80, 9.40; class 81, 9.50; class 82, 10; class 83, 10.10; class 84, 10.20; class 85, 10.30.

Durhams—Class 52, 10.40 a.m.; class 53, 10.50; class 54, 11; class 55, 11.10; class 56, 11.20; class 57, 11.30; class 58, 11.40.

Holsteins—Class 86, 11.50 a.m.; class 87, 12 noon; class 88, 12.10 p.m.; class 89, 12.20; class 90, 12.30.

Grade, Dairy—Class 96, 12.40 p.m.; class 97, 12.50; class 98, 1; class 99, 1.10; class 100, 1.20.

Swine, Berkshires—Class 131, 9 a.m.; class 132, 9.10; class 133, 9.20; class 134, 9.30; class 135, 9.40; class 136, 9.50

Tamworths—Class 137, 10 a.m.; class 138, 10.10; class 139, 10.20; class 140, 10.30; class 141, 10.40; class 142, 10.50.

Yorkshires—Class 143, 11 a.m.; class 144, 11.10; class 145, 11.20; class 146, 111.30; class 147, 11.40; class 148, 11.50.

Special, 145, 12 noon.

TO CONSIDER NEW ACT.

Council Will Meet to Discuss Reduction of Board of Education.

A meeting of the Town Council will be held on Monday night for the purpose of considering the advisability of the method of election of the Board of Education as provided by the statute 4 Ed. VII, Chap. 33, and for other business. It will be remembered that representation having been made by the Education Board to have a reduction in membership, special legislation was proposed, but as several other municipalities were considering similar action, a general Act was passed which, it is considered by some, made the reduction too great. In towns such as Peterborough seven members are to be elected and one member to be appointed by the Separate School Board. This would practically cut the present Board of Education in two, and the recent request of the Board to have no reduction made until some very important business was completed, can well be understood.

The new act provides that the members shall be elected by general vote of the persons qualified to vote for Public School trustees in any city, town or village, and the election shall be conducted in the same manner as that for mayor, but no person shall vote more than once for members of the Board. At the first election under the new act the full ed, where the number of elected members is an even number, and the next number of elected members higher that one-half where the number of elected members is an odd number, who receive the highest number of votes, shall continue in office for two years thereafter and until their successors have been elected under this Act, and the new Board organised and the remaining members shall continue in office for one year until their successors have been elected under this Act, and the new Board organised. At each election after the first, a sufficient number shall be elected to fill the places of members retiring; the latter shall bee eligible for re-election.

The Council will also transact other business on Monday evening.

THE PERSONAL COLUMN

Mrs. W. F. Graham of Winnipeg is visiting Mrs. John Moore.

Mr. Cole Blewett is visiting at his home in Lindsay for a few days.

Mrs. J. Coyle Brown, accompanied by her sister, Mrs. Geo. Clark, of Frankford, left last week on a two months' visit to friends in Topeka and other western cities.

His Worship Mayor Roger, Alderman Best and Mr. E. H. D. Hall, town solicitor, have returned from London, where they attended the convention of Canadian Municipalities.

Miss Griffith and Miss Belle Griffith have returned after a months' visit with their brother in St. Louis.

Mr. J. D. Griffith, of St. Louis, is in town for a week, visiting his sisters, the Misses Griffith, Antrim street.

Mr. A. W. McPherson, "Fighting Mac," is in town to-day. He came down from Toronto purposely to give the rugby team a drilling. Mac. was formerly captain of the club here and is one of the best in the half-back business.

Brevities

—A meeting of the Board of the Y.W.C.A. will be held at half-past three o'clock on Monday afternoon.

—The commencement exercises of the graduating class of Nichols Hospital Training School for Nurses, will be held in the Y.M.C.A. Hall on the evening of Monday, Oct. 10th, at 8 o'clock. All interested in Hospital work are cordially invited to attend.

—Mr. R. M. Roy has just finished a very fine picture of the Quaker Football Club. The photo is certainly a beauty and reflects great credit on Mr. Roy's ability. It is the neatest picture in the sporting line that has been turned out for some time. It contains photos of the following players and officers: W. Perdue right wing. E. Bellingham goal, I. Moore secretary-treasurer and left wing J. Davis back, M. J. Kirn, President J. E. Sullivan manager, B. L. Simpson captain and back M. Guerin right wing T. Donaldson, right wing, T. J. Grant 1st vice-president O. G. Callendar 2nd vice-president P. Fitzgerald centre half, R. L. McEwan left wind L. Brooks, left wing; J. Guerin, right wing, W. F. Crowley centre, C. Fitzgerald, left wing, C. Snider left wing.

Wear Trade Mark D Suspenders Guaranteed. Sold everywhere.

Richard Hall & Son

RAINCOATS AND DRESS GOODS

On Saturday Morning

AT 9 O'CLOCK, AND CONTINUING THE FOLLOWING WEEK WHILE THEY LAST, we will offer unprecedented bargains in RAINCOATS and DRESS GOODS.

100 Ladies' and Misses' Raincoats

AT PRACTICALLY HALF PRICE. A British manufacturer's samples, which served their purpose and were bought by our buyer in Manchester, England, at Half Price.

Every one of them new styles for the season 1904 and 1905, and will be sold commencing Saturday morning at HALF PRICE. A wonderful chance for you to secure a Lady's, Misses or School Girl's Raincoat at Half Price. 100 in the lot, divided as follows:

34 Misses' and School Girls'

In all sizes to fit girls from 4 to 14 years of age. New styles in Cravenette and Tweed effects, to be sold commencing Saturday morning and continuing until the lot is sold out at

$3.00, $3.25, $3.50, $4.00 and $4.50 each

66 Women's Raincoats

In three-quarter and full lengths, made of Cravenettes and Fancy Tweeds, elegant new styles and good qualities, to be sold commencing Saturday morning at

$3, $4, $4.50, $5, $5.50, $6, $6.50, $7 each

If you are thinking of having a new Rain Coat don't let this opportunity slip.

A DRESS GOODS BARGAIN

An immense quantity of Dress Goods to be sold commencing Saturday and continuing until they are sold out, at decidedly bargain prices.

2 Tables of Dress Goods

TABLE No. ONE—Comprising Tweeds, Brocades, Serges, etc., worth regularly from 45 to 50 cents per yard, on sale Saturday morning at, per yard 26c

TABLE No. TWO—Comprising Zibeline, Tweeds, etc., worth regularly from 65 to 75 cents per yard, on sale commencing Saturday morning, at, per yard 39c

COME EARLY AND GET FIRST CHOICE

Richard Hall & Son

DIRECT IMPORTERS. 353-355 GEORGE-ST.

MEN

If you appreciate
COMFORT, STYLE and DURABILITY
IN YOUR FOOTWEAR,
Wear Dr. A. Reed's Cushion Shoe

You can get them at

R. McWHINNIE'S

PHONE 230. 384 GEORGE-ST.

Special Engagement

OF THE

"Black Watch" ...Band...

42nd ROYAL HIGHLANDERS, INCLUDING
BRASS and PIPE BAND

Brock Street Rink
PETERBOROUGH

ONE NIGHT ONLY, DURING EXHIBITION WEEK

TUESDAY, SEPTEMBER 27th
EIGHT P.M.

Prices $1.00, 75c, 50c

Plan opens Friday, September 16th, at Madill's Drug Store.

REDUCED RAILWAY RATES ON ALL TRAINS

D. HUGHES-CHARLES, President P. I. E.
K. EARDLEY-WILMOT, Secretary P. I. E.

Large Tents
TO RENT
FOR EXHIBITION PURPOSES

One tent 40 x 80. One tent 30 x 60.
One tent 60 x 60. Three tents 20 x 30.
Three tents 20 x 40. Two tents 15 x 30.
Two tents 15 x 25. Also several tents 12 ft. 6 in. x 12 ft. 6 in. for stands.
Flags and Mottoes of all kinds to rent.
Decorations done to order.
Call and order at
J. J. TURNER & SONS
Cor. George, King and Water-sts. Peterborough. Telephone day or night

The Daily Review.
SATURDAY, SEPT 24, 1904.

FOR COOL CURED CHEESE

AN INTERESTING DEMAND BEING MADE BY OLD COUNTRY MERCHANTS

System Adopted at Government Cooling Rooms Worked Admirably—Combination Sale at Port Perry

Judging from the greater demand for cool cured cheese which exists this season, the Old Country merchants are beginning to realize more fully the advantage there is in handling cheese which have not been exposed during the process of curing to a temperature higher than sixty degrees. Cheese factories that are able to offer strictly cool cured cheese are deriving so much benefit that it may be only a question of time, a short time in fact, until all factories are equipped with proper cool curing rooms.

The experience gained at the Government cool curing rooms has demonstrated that, while the first requisite is to control the temperature, it is also necessary to provide for some circulation of the air to carry off the moisture which escapes from the cheese, and which comes from the increased relative humidity, due to the reduction of temperature. If the relative humidity is too high the cheese will have soft skins, and develop a tendency to mould badly.

The system adopted at the Government curing rooms was worked admirably, and it can be employed without difficulty and at a moderate cost in connection with any cheese factory. Indeed, a large number of factory curing rooms have already been remodeled on this system. The necessary alterations and additions involve the putting in of a cement concrete floor, some extra insulation, and the erection of an ice chamber. Mr. J. A. Ruddick, Chief of the Dairy Division, Ottawa, who has this work in hand, points out that many of the existing curing rooms are large enough to allow of an ice chamber being constructed in one end, and still leave sufficient room for cheese. This applies more particularly to the older factories in Western Ontario.

Where improvements are proposed for next season, the work should be undertaken this fall, in order to have the ice chamber ready for filling during the winter. Mr. Ruddick has prepared plans showing his system of cooling for all classes of cheese factory and creamery buildings, and he invites those who contemplate improving old buildings or erecting new ones to communicate with him, if they desire to have the benefit of his experience in these matters.

The question of the cool curing of cheese is one in which the patrons of cheese factories should take the keenest interest, because they will gain more through its adoption than any other section of the trade. They should be willing to bear a share at least of the expense of refitting the factory. The present scale of charges for manufacturing cheese is based on the old plan, and it is too low to secure good service. Some of the factories with cool cured cheese have during the present season been getting one-fourth of a cent above the highest price paid for the ordinary cured article, and there is not the slightest doubt that the difference will be greater, as cool cured cheese becomes better known. In addition to the increased price there is a saving in shrinkage of about one and a half per cent.

BULLETIN ON WEED SEEDS.

The Seed Division of the Department of Agriculture, Ottawa, has just issued an illustrated bulletin on the "Weed Seeds commonly found in Timothy, Alsick and Red Clover Seeds." It is well known that large quantities of seeds of many noxious weeds are each year unwittingly sown with grass and clover seed. The resemblance of many weed seeds to the commercial seeds with which they are found makes their detection difficult to an untrained eye, even if they be present to the extent of several hundred per pound. It is therefore of great importance to be able to identify at least the seeds of those weeds which are seriously injurious in agriculture. The text and illustrations of this Bulletin, (No. 16, New Series) are published with a view to assist farmers to identify the more dangerous weeds common to grass and clover seed. The illustrations of seeds are from drawings by J. H. Faull, lecturer in Botany, University of Toronto, and the descriptions are by G. H. Clarke, Chief of the Seed Division, Ottawa, to whom applications for copies of the bulletin should be addressed. As the edition is limited, it will be sent only to those who apply for it.

THE COMBINATION SALE AT PORT PERRY.

At the combination auction sale of pure bred live stock in Port Perry, October 13th (not Oct. 15th as previously announced,) there will be offered ten Shorthorn bulls, twenty Shorthorn females, ten of these cows or heifers in calf, five Yorkshire boars, twelve Yorkshire sows in pig, ten Shropshire rams and twenty Shropshire ewes. This is one of the district sales under the auspices of the Dominion Cattle, Sheep and Swine Breeders' Associations, and those who may wish to contribute stock can obtain full particulars from the Secretary, Mr. J. H. Brown, Port Perry.—Department of Agriculture, Ottawa.

HYGIENE FOR THE FARM

REMARKABLE DISCLOSURE MADE AS THE RESULT OF ANALYSES.

Farmhouses Should not be a Menace to Public Health—A State of Affairs that is Utterly Inexcusable

THE DRY EARTH SYSTEM.

Attention was recently called to the fact that out of some 100 to 200 samples of water from farm wells analyzed annually by Prof. Shutt, Chemist of the Dominion Experimental Farms, not one-fifth are found safe and wholesome. By far the greater number have to be utterly condemned, and it seems very evident that a great improvement in our water supplies is necessary. This dangerous condition of many farm wells is undoubtedly due to pollution by unsanitary closets. There is no reason why we should have our farm houses to-day in the semi-barbaric condition in which so many of them are, with their closets and privies a menace to public health. We may talk about bacteriology, sanitation, and so on, but all that and a great deal more is included in what we understand by "cleanliness." The lack of cleanliness is primarily a matter of ignorance, and, secondarily, a matter of laziness.

An Ontario editor, who is a member of the Board of Health in his town and familiar with sanitary conditions in his section, says in effect:—Perhaps the farmers of this district are worse than elsewhere, but of all the farms I have visited during the past few years, I have yet to learn of one closet kept with a regard to common decency, not to speak of hygienic laws. This state of affairs is utterly inexcusable. In the towns the closets are inspected by order of the Boards of Health, and the people are gradually being persuaded to adopt the dry earth system. Very few pits are left and no new ones are being dug. Inspection by county and township Boards of Health may be impracticable, but the self-respect of farmers and their families ought to mean something in this respect, if regard for health means nothing.

Ordinary shallow wells in the vicinity of the old-fashioned privy pits are almost certain to become contaminated by seepage. The soil is an excellent filtering and cleansing agent, oxidising organic matter very rapidly, and tending to check the development of many of the common putrefactive bacteria. But the soil is only able to dispose of a certain amount of contaminating material, and such disposal takes time, so that by heavy rains the contaminating matter may be carried far into the earth below the true purifying layer, and thus soak unchanged into the wells. An old pit which has been closed and covered with earth is almost equally dangerous, as the decomposition of the large mass of excreta contained therein is a matter of years, unless hastened by the proximity of trees whose roots reach the pit. The contents should be removed and spread upon a field, and the pit left open long enough to permit the decomposition of any organic matter remaining.

If farmers once took time to think of these matters there would undoubtedly be a great improvement. Windmills are now both cheap and common, and there is no reason why well-to-do farmers should not have a water system in their houses, with all the conveniences and advantages which residents in the cities enjoy from the waterworks systems there established.

Though not quite so convenient, the dry earth closet is so cheap and so satisfactory from the sanitary point of view that no farmer can discover a reasonable excuse for refusing to adopt it. A well laid cement concrete floor will be found by far the easiest to keep in a clean and wholesome condition. A stout box of suitable size, mounted on runners, and with a strong hook at one end to which a horse may be attached, makes a receptacle that can be conveniently drawn to the field or barnyard to be emptied. This box may be made wholly or in part of sheet iron, and if the bottom be semi-circular in form or a kettle of hot water will be found sufficient to loosen the frozen contents in winter. Galvanized iron buckets, larger at the top than at the bottom, are also easy to empty in winter. The nature of the receptacle is largely a matter of convenience; the essential features of the system are the storing and use of a plentiful supply of dry earth and the emptying of the receptacle regularly. If the contents be spread thinly over the surface of a field, they will be decomposed in a very few days, with no danger to the public health.

Ashes should not be used as a substitute for earth, and road dust is very little better. The surface soil of a field or garden that has been frequently cultivated will be found just the thing. If a little coarse or lumpy it may be run through a gravel screen. It is always advisable to keep a good supply on hand, as it becomes drier and better with age when stored in a bin.

If the man who has hitherto been careless in this particular will adopt and maintain a proper sanitary system in connection with his closet, he find himself gaining largely, not only in self-respect, but in the respect of his family and of the strangers within his gates. Furthermore, he may thereby escape the ravages of such diseases as typhoid fever, which are so frequently traced to the use of contaminated water.

Yours very truly,
W. A. CLEMONS,
Publication Clerk.

In washing woollens and flannels, Lever's Dry Soap (a powder) will be found very advantageous.

IF YOU WERE TO TRY
It against the finest Japan tea ever grown you would find it much superior.
"SALADA"
Ceylon Natural Green tea is as far ahead of Japan tea as "SALADA" Black is ahead of all other black teas. Sold only in sealed lead packets. 25c and 40c per lb. By all grocers.

Over the Border

By... ROBERT BARR.
Author of "Jennie Baxter, Journalist," Etc.

Copyright, 1903, by Frederick A. Stokes Co.

"Your cry meets with no response," said Armstrong, laughing at the shallow cunning of his treacherous guide, for his keen eyes noted crouching figures making way along the other side of a hedge, and he knew that if he went down the lane, at whose junction with the road the beggar stood with repressed eagerness, he would find himself surrounded. Nevertheless he followed without betraying any knowledge of the trap he was entering.

As they neared the farmhouse a voice cried sharply "Halt!" and an armed man sprang up from behind the hedge, cutting off retreat, if such had been attempted. While the others made through the hedge to the lane, the tattered man as nimbly put the hedge between himself and his victim, as if fearing a reprisal, laughing boisterously, but rather nervously.

"Brave captain, I've brought you a fine horse and a gay gentleman, and the two are for sale."

The man who had cried "Halt!" stepped forth from the shelter of the nearest outbuilding, a drawn sword in his hand, followed by two others with primed matchlocks, stolidly ready for any emergency. Four others closed up the rear coming down the lane. There was no mistaking the fact that the man with the drawn sword was an officer, even if the object had not addressed him as captain, a salutation to which he paid no attention, for, although his uniform showed little difference from that of his men, he had in his stern face the look of one accustomed to obedience. The horseman had drawn up at the word and sat quite nonchalantly on his steed, as if this were an affair of no particular concern to himself.

"Who are you?" asked the captain.

"My name is William Armstrong," replied the rider simply. In spite of himself, the stolid face of the leader showed some surprise at this announcement, as if he knew the name and had not expected to hear it so frankly acknowledged.

"Where are you from?"

"I came across the border this morning. I am a Scotsman."

"Why are you here?"

"I am a cattle dealer, and as there is little doing in my own country I thought I would just see if business was better on this side of the line. This amusing lunatic said there was cattle for sale in the valley and led me hither, for which service I paid him a trifle."

"And so there is, and so there is," cried the lunatic, "but the price was for my advice, not for the leading hither. I must get my pay for that yet. Aye, there's cattle for sale here, and I'm the marketman."

"Peace to your folly," said the captain, scowling, then curtly to the horseman, "Dismount."

Armstrong sprang to the ground.

"Your sword," demanded the officer. The weapon was handed to him.

"Do cattle dealers in your country carry arms?"

"To tell you the truth," said the young man, with a laugh, "if they did not they would carry little money home with them. I not only carry arms, but know how to use them on occasion."

"I ask to see your papers giving you permission to travel in England."

"I have none. Scotland is at peace with England, and a citizen of my country should not require papers in visiting England any more than an Englishman would need the same to go from one end of Scotland to the other."

"Humph," growled the captain, "you are well versed in the law. I hope you are engaged in no enterprise that is contrary to it."

"I hope not, captain. If you are king's men you maintain that you are upholding the law. If you are parliamentary you swear the same thing."

"We swear not at all."

"Then I surmise you are no king's men. But in any case, until one or other of you have declared war against Scotland or until Scotland has declared war against either of you, or both, you meddle with a free citizen of Scotland at your peril."

"It is perhaps wisest to indulge in no threats."

"I am not indulging in any. I am stating a plain, uncontrovertible fact that would be held by none so stoutly as by General Cromwell himself."

"Then keep your dissertations on law until you see the general, which is like to happen before we are done with you."

"Nothing would give me greater pleasure than to have a discourse with that distinguished man. He is a fighter after my own heart, and I understand he is equally powerful in controversy."

"Search him."

To this order Armstrong not only made no objection, but assisted in its fulfillment. He took off his doublet and threw it to one of the men who approached him, then held his arms outstretched that another might with greater ease conduct his examination. A third paid minute attention to the saddle bags, and a fourth took the saddle itself off the horse. The search brought to light some papers which the officer scanned, gaining thereby much information regarding the price of cattle.

The captain gave the papers to a subordinate and directed them to be tied together. He now took from his belt a folded sheet, opened it, and read its contents with care, glancing now and then at the man before him. Apparently the comparison was to his satisfaction, and he restored the document to its place with a grunt of approval.

"Is Bates ready? Tell him to come here," he said to the subordinate, who instantly disappeared, emerging from among the outhouses shortly with a young man on a fine horse, evidently a racer before that sport was abolished. The animal was impatient to be off, but the young fellow on his back curbed its eagerness with a master hand as one born to the saddle. The captain had employed the interval in writing a brief dispatch, which he now handed to the young horseman.

"Ride hard and give that to General Cromwell as soon as you can. In case you should lose it tell him we have got our man, who crossed the border this morning. Say we are bringing him to Corbiton Manor, as directed, and expect to reach there before dusk."

The youth, without reply or salute, pocketed the paper, shook out the reins and was off like the wind.

At a word from the captain a bugle call rang out, and its effect was soon apparent. An accoutred horse was led to the captain, who sprang into his place with the ease of one accustomed to the feat, and from the buildings appeared something like a score of mounted troopers.

"Get into your saddle, Armstrong," commanded the captain.

The latter drew up the buckling strap a point, then, with his foot in the stirrup, turned and asked:

"Am I to consider myself a prisoner, sir?"

"Whatever questions you wish to put will be answered presently by one higher in authority than I."

"I must protest against this detention, sir."

"Your protest will doubtless be considered by the officer I referred to."

"General Cromwell, I surmise?"

"Or one delegated by him. Mount! We have far to go."

Armstrong leaped into the saddle, and the troop set off, with the captain at the head and himself in the midst of it. There was no chance of escape, even if he meditated such an attempt, which apparently he did not. The direction tended south and east, and as the sun was setting they came to Corbiton Manor, a large country house, which was seemingly the headquarters of a considerable section of the army encamped in the neighborhood. Into a room in this mansion Armstrong was conducted and left under guard, and he was pleased to see by the spread table that there was at least no design on the part of his captors to starve him.

CHAPTER XII.

The mansion of Corbiton was a large and rambling structure, two stories in height for the most part, although in some places it rose to three, as in others it subsided into one. It was built partly of stone, partly of brick and partly of timber and plaster, with many gables and picturesque windows in the wide, extending roof. Each of its owners had added to it as his needs required or his taste dictated, and now it was composed of many styles of architecture, but the jumble, as a whole, was beautiful rather than incongruous, as might have been expected.

As evening drew on the thin crescent of a new moon shed a faint, mysterious light over the scene, as if it were a white sickle hung up in the sky, useless because there was no harvest in England to reap save that of death. The dim luster outlined the mansion, and the aspect was one of peace, scarcely troubled by the footfall of a sentinel slouching along the grass in front, carelessly trailing his pike, with nothing of alert military manner about him.

The sentinel stopped in his walk and stood for a moment by the battered sundial, listening. Faintly in the still night air came to him across the fields the beating of horses' hoofs on the hard road. Striding athwart the broken lawn to an oaken door, he smote it with the butt of his pike, crying:

"Peace within there. The general is coming."

There was an instant hushing of the coarse song, then a laugh, and when some one in nasal tones raised the slow tune of a hymn the laughter became more uproarious, subsiding gradually, however, as voice after voice joined the drone. The sentinel now walked over to the main entrance and said to some one within the hall:

"I think the general is coming."

The watchman now resumed his promenade, but he shouldered his weapon and marched more like a man on guard. Several officers came out of the hall and stood listening on the broken sward. From the darkness emerged three horsemen, two following a leader, a thickset man, who came somewhat stiffly to the ground, as if fatigued with hard riding. To the one who sprang to the bridle he said curtly, "See the horse well rubbed down, and in half an hour feed him with corn." Then to his two followers: "Look to your horses first, and to yourselves afterward. Be ready in an hour."

The chief officer now stepped forward and said:

"You will surely stop the night, excellency? Everything is prepared."

"No. Did my order to stay the execution of Wentworth reach you in time, Colonel Porlock?"

"Yes, excellency. I would not have ventured to execute him without your sanction, although the death sentence was the unanimous finding of the court martial."

"The sentence was just. It may yet be carried out, or it may prove that the Lord has other use for him. Lead the way within."

General Cromwell gave no greeting to the different groups as he passed them, his heavy riding boots swish-swashing against each other as he followed Colonel Porlock into the hall. He strode awkwardly, like a man more accustomed to a horse's back than a tiled floor. The colonel led him into the great dining room, one end of which was occupied by a shattered window, while the other was crossed by a gallery, and above all, very dim in the feeble illumination of two candles and some smoky torches, could be distinguished the knobs and projections of a timbered roof.

The vast room was almost completely bare of furniture, with the exception of a high backed carved chair, which doubtless belonged to it, and a stout oaken table taken from some other part of the house, replacing the long hospitable board that had witnessed many a festive gathering, but which had been used for firewood by the troopers. The general gazed about the ample apartment for a moment, as one who had never seen it before, estimating his bearings with the shrewd eye of a practiced soldier; then he pushed the table until it stood lengthwise with the room, instead of across, as before; glanced at the gallery and table, as if making some computation regarding their relative positions, drew up the chair and seated himself, setting the two candles by the edge farthest from him.

To be continued.

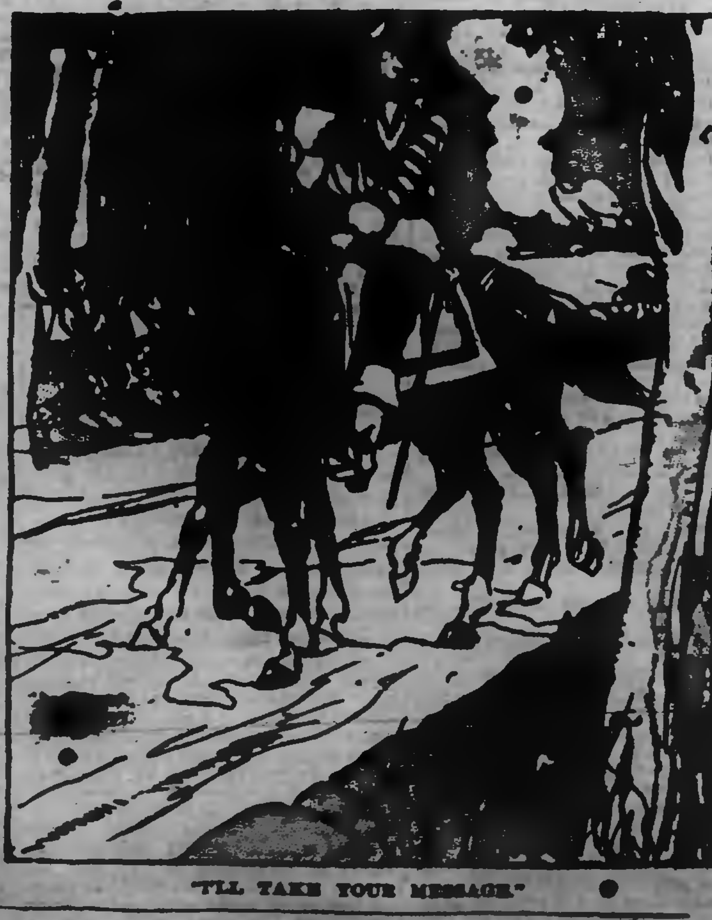

"I'LL TAKE YOUR MESSAGE."

ABSOLUTE SECURITY.
Genuine
Carter's Little Liver Pills.
Must Bear Signature of
Brentwood
See Fac-Simile Wrapper Below.
Very small and as easy to take as sugar.
CARTER'S LITTLE LIVER PILLS
FOR HEADACHE.
FOR DIZZINESS.
FOR BILIOUSNESS.
FOR TORPID LIVER.
FOR CONSTIPATION
FOR SALLOW SKIN.
FOR THE COMPLEXION
CURE SICK HEADACHE.

CANADIAN PACIFIC
SPECIAL EXCURSIONS
FROM
PETERBOROUGH
—TO—

Detroit	$8.80	Cincinnati	$15.15
Bay City	9.50	Grand Rapids	11.45
Chicago	14.70	Saginaw	9.70
Dayton	14.65	Columbus	14.85

Indianapolis, $16.05.
Cleveland $8.65 to $13.40, according to route.
St. Paul and Minneapolis, $37.70 or $41.20 according to route.
Good going Sept. 22, 23 and 24, returning until October 10th, 1904.
T. H. BODDY,
City Passenger Agent,
342 George st., Peterborough.
A. H. NOTMAN,
Gen. Pass. Agent,
Toronto.

GRAND TRUNK RAILWAY SYSTEM
CENTRAL CANADA EXHIBITION, OTTAWA
Single Fare for Round Trip good going Sept. 16th to 24th. $4 00 good going 20, 22nd, and 23rd
All tickets valid returning until Sept. 26th.

LOW RATE EXCURSIONS
Going Sept. 22, 23 and 24

DETROIT	$8 80	COLUMBUS	$14 85
PT HURON	7 00	DAYTON	14 65
CHICAGO	14 70	INDIANAPOLIS	16 05
SAGINAW	9 70	CINCINNATI	15 15
BAY CITY	9 50	GRAND RAPIDS	11 45

Cleveland via Buffalo and C & B Steamers $8 65 via Nickle Plate $9 70 Cleveland via Detroit and D & C Steamers $11 40 via Lake Shore $13 40 St Paul or Minneapolis via Chicago $37 70 via Northern Nav Co $41 20.
All tickets valid returning until October 10

HARVEST EXCURSIONS
$30.00 to $40.00
To points in Manitoba, Assiniboia, Saskatchewan and Alberta. Good going Sept. 27th. Valid returning until Nov. 28th.

TO THE WEST
Reduced one way rates to points in British Columbia, California, Colorado, Idaho, Montana, Oregon, Utah, Washington. On sale daily until Oct. 15th.
World's Fair St Louis $21.50 Round Trip with stop over privileges at Chicago, Detroit and intermediate Canadian Stations.
For tickets, illustrated literature regarding World's Fair, and full information, call on
W. BUNTON C.P. & T.A.
F. SANDY Station Agent.

A "Dye" Soap!
MAYPOLE is a cake of soap that dyes to any desired color or black. Famous the world over for brilliant, fast, clean, [illegible] home dyeing at home. As superior to the old fashioned "powder" dyes as gold is to brass.
Maypole Soap
Made in England, but sold everywhere 10c. for Colors—15c. for Black.

Loose Leaf Ledgers

We supply Loose Leaf Ledger systems of all sizes and kinds, and for all account purposes.

The most approved and durable form of booking orders. Bound in Russia leather and corduroy.

Leaves to fit all standard makes of binders.

We guarantee quality of all work to be first-class in every respect.

THE
Review Printing Co
PETERBOROUGH

Architecture

E. M. STOREY
ARCHITECT, ETC., 172 Wellington Street, Kingston, Ont. All orders promptly attended to and guaranteed satisfactory in every particular.

Medical

T. POPHAM McCULLOUGH
M. D., EYE, EAR, NOSE AND THROAT Office—Removed to No. 146 Brock Street, Peterborough

Dental

DR. H. A. WOOD
DENTIST
Dental Rooms No. 404½ (upstairs) George St., opposite Adam Hall's. Phone No. 28. Day or night.

DR. R. F. MORROW
MASTER OF DENTAL SURGERY, and Gold Medallist, R. C. D. S. Office in his old stand over China Hall, Room No. 1, Corner of George and Simcoe Streets.

Legal

R. E. WOOD
BARRISTER, SOLICITOR, ETC. Office in the Bank of Commerce Building. MONEY TO LOAN.

W. H. MOORE
BARRISTER, SOLICITOR, in the Supreme Court, etc. Office—Corner of George and Hunter Streets, over Bank of Toronto.

D. O'CONNELL
BARRISTER, SOLICITOR, ETC. Office 1904 Hunter Street, two doors West of Post Office, Peterborough. MONEY TO LOAN.

HALL & HAYES
BARRISTERS, SOLICITORS & NOTARIES PUBLIC, Hunter Street, Peterborough, next to English Church. MONEY TO LOAN at the lowest rates of interest.
E. H. D. HALL. LOUIS M. HAYES

HALL, MEDD & DAVIDSON
Successors to Stratton & Hall.
BARRISTERS, SOLICITORS, ETC., Peterborough, Ont. Office—Corner of Hunter and Water Streets, over Bank of Commerce.
E. H. HALL G. T. MEDD W. S. DAVIDSON

EDMISON & DIXON
BARRISTERS, SOLICITORS, ETC. Office in Cluxton's Block, Corner Hunter and George Streets, over Dickson's Store.

DENNISTOUN, PECK, KERR & STEVENSON
BARRISTERS, SOLICITORS, NOTARIES, ETC., 415 Water Street, Peterborough.
R. M. DENNISTOUN F. D. KERR
E. A. PECK A. STEVENSON

Money

ROGER & BENNET
BARRISTERS, SOLICITORS, ETC., 383 Water Street, Peterborough. Telephone No. 165.
MONEY AT EASY TERMS 5 PER CENT.

ONTARIO BANK
PETERBOROUGH BRANCH
General Banking Business Transacted
SAVINGS BANK DEPARTMENT
HIGHEST RATE OF INTEREST allowed on Deposits of $1 and upwards. Corner Water and Simcoe Streets.
JOHN CRANE Manager

THAT MOWER

Needs sharpening. The grass shows it. Bring the mower to us. We understand the troubles of lawn mowers and can offer relief.

RUBBER ROLLS for Wringers, and TIRES for Baby Carriages.

Metherel's
CYCLE WORKS.

The Daily Review.

SATURDAY, SEPT. 24, 1904.

CHOQUETTE AND DEVLIN

Some Foreshadowed Changes in the Federal Cabinet.

Judge Choquette to Be Called to the Leadership in Quebec District—Charles Devlin, M.P. For Galway, Ireland, to Succeed the Hon. R. W. Scott—Mr. Fitzpatrick to Quit For Seat on the Supreme Court.

Montreal, Sept. 24.—Judge Choquette's decision to resign his judgeship and run in the next general election has created a great stir in the political situation here. Judge Choquette will become the French leader of the Quebec district in place of Mr. Lapointe of Kamouraska, who will be appointed to the Senate instead of Sir A. P. Pelletier, who will take Choquette's seat on the bench.

Hon. Charles A. Fitzpatrick returned to Ottawa and saw Sir Wilfrid Laurier before his departure yesterday for the manufacturers' banquet. Mr. Fitzpatrick intimated that he would leave the Cabinet if Philip Choquette were to have the political management of the Quebec district. Everything goes to indicate the early retirement of Mr. Fitzpatrick from the Cabinet. He will probably take a seat on the Supreme Court.

Charles Devlin, M.P., for Galway and ex-M.P. for the County of Wright, Canada, intends to resign his seat in the English House of Commons and come back to Canada and contest his old constituency, in place of L. N. Champagne, the present member, who will be appointed judge of Three Rivers in place of the late Judge Desmarais, with a promise to be removed to Pontiac when the new seat will be filled.

Mr. Devlin is said to have the promise to enter the Cabinet to replace the Hon. W. R. Scott, Secretary of State, who will be dropped as soon as Mr. Fitzpatrick retires. An English-speaking Minister of Justice would then be appointed, and Mr. Devlin would represent the Irish element in the Cabinet.

O.J.C. FALL RACES.

Toronto, Sept. 24.—Weather fine, track fast, yesterday at Woodbine Track, the sixth day of the O. J. C. fall meeting. The record:

First Race—5½ furlongs, 3-year-olds and over, 1 Mary Worth, 2 Viona, 3 Prince Light. Time, 1.09.

Second Race—½ mile, 2-year-olds, 1 Caper Sauce, 2 Sheen, 3 Dutch Barbara. Time, 1.02.

Third Race—Two miles, Rallywood Steeplechase, hunters, 3-year-olds and up, 1 L. W., 2 Pillardist, 3 Thornhedge. Time, 4.59½.

Fourth Race—¾ mile, Milton Handicap, all ages, 1 War Whoop, 2 Sampson, 3 Chatelaine. Time, 1.16½.

Fifth Race—1⅛ miles, 3-year-olds and up, 1 Prof. Neville, 2 Bull Finch, 3 Woodshade. Time, 1.56½.

Sixth Race—One mile, mares, all ages, 1 Arachne, 2 An. Chapman, 3 Mag. Mackey. Time, 1.43½.

ECONOMICAL INSURANCE

Munyon's Cold Cure Makes Good Life Insurance.

IT PREVENTS

Grippe, Bronchitis, Pneumonia and Other Diseases Having Their Origin in Colds.

I regard my Cold Cure as being better than a life insurance policy. How often we hear the statement following the loss of a precious life "that it was only a simple cold at first." Did you ever stop to consider, though, that a cold is the beginning of most diseases? It is the starting-point for pneumonia, rheumatism, neuralgia, catarrh, kidney troubles and numerous other diseases. Speak of a cold and this should be the sequence: colds, catarrh, coughs, bronchitis, grippe, pneumonia and possibly consumption. Long periods of sickness can be prevented by prompt attention to a cold and the use of my Cold Cure.—MUNYON.

Munyon's Rheumatism Cure is a positive specific for Rheumatism in any of its forms.

Munyon's Kidney Cure has cured more cases of Kidney Disease than all other preparations combined.

Munyon's Paw-Paw Laxative Pills are a positive cure for constipation, biliousness, jaundice and bilious headache.

Munyon's Remedies—a separate cure for each disease—mostly 25c. a bottle. For sale at all druggists.

Munyon's Witch Hazel Soap. The best and purest soap made. Makes the skin soft and

BLAME AND PRAISE.

Board of Steamboat Inspectors Report On Slocum Disaster.

New York, Sept. 24.—The Board of Steamboat Inspectors who have been investigating the General Slocum disaster recommend that the licenses of William H. Van Schaick, master and pilot; Edward Van Wart, pilot, and Benj. F. Conklin, chief engineer, be revoked, and specially commends the unselfish heroism displayed on this occasion by Mr. Everett Brandow, second engineer of the steamer, in the performance of his duty, who remained at the throttle of his engine answering all bells promptly until his services were no longer required, this notwithstanding the commotion, and panic on the steamer at the time and without means of knowing from personal observation from his post in the engine room what chances must be of saving his own life."

The report also commends the captains and crews of the Franklin, the Massasoit, the Walter Tracy, the Wade, the Director and the Golden Rod for saving lives from the Slocum.

BASEBALL ON FRIDAY.

The Eastern League.

Toronto .... 3 1 0 0 0 0 1 0 x—5
Baltimore .... 0 0 0 1 0 0 0 0 0—1

Summary: Three base hit—White. Two base hit—Francis. Sacrifice hit—Carr. Struck out—By Falkenburg 6 (Hayden 2, Griffin, Kelly, McFarland); by Mills 4 (White, Fuller, Parker, Falkenburg). Bases on balls—Off Falkenburg 3 (Lewis, Jordan, Mills); off Mills 2 (Harley 2, Carr). Stolen bases—Harley 2, Raub 2, Carr. Left on bases—Toronto 5, Baltimore 4. Time—1.30. Attendance—300. Umpires—Conahan and Rudderham.

At Buffalo, first game— R.H.E.
Buffalo .... 0 0 0 0 0 0 0 1 0—1 7 1
Newark .... 0 0 0 0 0 0 0 0 3—3 9 0

Batteries—Brockett and McAllister; Hesterfer, Lattimer and Shea. Umpire—Sullivan. Attendance—1250.

Second game— R.H.E.
Buffalo .... 0 0 0 0 0 0 0 0 0—0 4 2
Newark .... 0 0 0 0 1 0 1 0 0—2 6 0

Batteries—Kissinger and McAllister; Moriarity and Shea—Umpire—Sullivan. Attendance—2020.

National League Scores.

At Philadelphia— R.H.E.
St. Louis ... ... 0 0 0 3 0 0 3 0 0—6 12 6
Philadelphia ... 0 0 3 3 1 0 1 0 x—8 15 2

Batteries—O'Neill and Grady; Suthoff and Doois. Umpire—Johnstone. Attendance—1653.

At Boston— R.H.E.
Cincinnati ... ... 0 0 0 1 0 0 1 0 0—2 7 0
Boston ... ... 0 0 0 0 0 0 0 1 0—1 7 1

Batteries—Ewing and Schiel; Pittinger and Needham. Umpire—Zimmer. Attendance—1300.

At Brooklyn— R.H.E.
Chicago ... ... 0 0 0 0 0 0 2 0 0—2 5 1
Brooklyn ... ... 0 0 2 0 0 1 0 0 x—3 6 0

Batteries—Weimer and Kling; Jones and Bergen. Umpires—Emslie and Carpenter. Attendance—1000.

At New York— R.H.E.
Pittsburg .... 0 2 0 0 0 0 0 0 4—7 8 3
New York .... 0 0 0 0 0 0 0 0 0—0 2 3

Batteries—Case and Phelps; Ames, Bowerman and Marshall. Umpires—Moran and O'Day. Attendance—2500.

American League Results.

At Detroit— R.H.E.
Detroit ... ... 0 0 0 0 1 0 2 0 0—3 10 1
Boston ... ... 4 0 0 0 1 0 0 0 0—4 10 0

Batteries—Mullin, Raymond and Drill; Young and Criger. Umpire—O'Loughlin. Attendance—100.

At Cleveland— R.H.E.
Cleveland ... ... 1 0 0 0 0 0 0 0 0—1 6 1
New York ... ... 0 0 1 0 0 0 0 0 0—1 7 4

Batteries—Bernhard and Buelow; Powell and McGuire. Umpire—Sheridan. Attendance—100. *Called on account of darkness.

Better Than in 1903.

Montreal, Sept. 24.—The following telegram was received Thursday at the general offices of the Ogilvie Milling Co. from F. W. Thompson, vice-president and general manager, Winnipeg: "Threshing returns reported from 70 out of 100 of our elevators where threshing is in progress show an average yield of 18 bushels, so our estimate of 50,000,000 bushels, or 5,000,000 bushels more than last year, appears to have been very conservative. Weather is cloudy. I am pleased with the milling quality of the new wheat."

Woolen Mills Sold.

Toronto, Sept. 24.—William D. Long of Hamilton, former shareholder and a creditor of the company, has purchased the assets of the Canada Woollen Mills for $253,000 cash. The property includes the plants of the company at Carleton Place, Hespeler and Waterloo, the site at Lambton Mills and the stock of manufactured goods and raw materials. The price paid is said to be a fair one.

Raggazine Gets 8 Months.

Brockville, Sept. 24.—In the county judge's Criminal Court yesterday the adjourned case of Tony Raggazine, the Italian charged with abducting the two little daughters of Frederick Widdis, was taken up by Judge McDonald, who pronounced him guilty of the charge. The judge therefore sentenced him to eight months in the Central Prison at hard labor.

Canadian Priest Dead.

London, Sept. 24.—(C.A.P.)—Rev. Patrick Fogharty of Montreal, arrived Thursday at Southampton from the West Indies, where he had been for the benefit of his health, accompanied by his sister and a nurse. He took the train for London, where, upon arrival at Waterloo Station, he was found dead. His body now lies at Lambeth mortuary.

Gives His Brain to Cornell.

New York, Sept. 24.—Dr. George S. Conant, aged 51, who died here yesterday of diabetes, is said to have willed his brain to the medical faculty of Cornell University, that further investigation may be made of a theory that his disease could be traced to the brain. He suffered for many years.

Burglars Escape Police.

Chatham, Sept. 24.—While they were being taken from the County Jail to the Police Court for trial, Boyd and Trembly, two members of the local gang of burglars recently rounded up by the police, escaped from the officials in charge. They have not been caught.

Curzon Reappointed.

London, Sept. 24.—Lord Curzon's re-appointment to the post of Viceroy of India was gazetted yesterday.

NESTLE'S FOOD

TALK IT OVER

You talk over the question of the best food to give your baby with every one who can help you. Especially talk it over with your doctor. You may have been fortunate during the past Summer, but you know of very many mothers who have had serious trouble with their children because the right food could not be found for them. You remember the experiments they made, the constant change from milk to one food or another, and the struggle and danger which it all meant.

We will send you, free of charge, a trial package of Nestle's Food sufficient for eight meals.

Send us a postal card.

LEEMING MILES & CO.
Canadian Agents
MONTREAL

Mr. Hodgins Nominated.

Ailsa Craig, Sept. 24.—The Conservative Association of the north riding of Middlesex held a special meeting here yesterday for the purpose of selecting a candidate to contest the riding in the approaching Dominion and Provincial elections. Among the many present were J. Clancy, M.P.; W. J. Hanna, M.P.P.; Mayor Beattie and Hume Elliott of London. C. C. Hodgins of Lucan was the unanimous choice of the meeting for the Local House, but owing to the absence in the Northwest of Mr. Sherritt, the present member for the Dominion House, the nominating of a candidate for that House was postponed till his return.

Mr. Borden At Guelph.

Guelph, Sept. 24.—The campaign in the interests of C. Kloepfer, ex-M.P., the local candidate for the Commons, was opened here last night with a mass meeting in the Opera House. The speakers were Mr. Kloepfer, R. L. Borden, M.P., Conservative leader, Dr. Sproule, M.P. of East Grey, and J. P. Downey, M.P.P. Over 1,400 people were in the Opera House and the meeting was most favorably impressed with the Conservative leader.

Stampede to Get Work.

Chicago, Sept. 24.—The nine-months struggle of the machinists and boilermakers of the Chicago Lake Shore and Eastern Railroad against a 10 per cent. wage reduction is at an end. The company announced it would reinstate as many of the former employes as possible at the lower wages. The result was a stampede of more than half of the 400 strikers, which caused fighting and brought out the police.

Designs on Liberia.

London, Sept. 24.—Sir Harry Johnston, the well known traveler and former Consul-General for the Uganda Protectorate, who recently returned here from a visit to Liberia, is quoted in an interview as saying there is no doubt that France is endeavoring to secure, as a result of the boundary dispute, a portion of the territory of the Liberia Republic.

Deputy Shot By Striker.

Pittsburg, Sept. 24.—G. W. Fidler, a deputy, guarding the property of the Pittsburg Steel Company's plant at Glassport, Pa., was fatally shot at midnight yesterday in a riot which broke out between about 23 strikers, and the same number of men employed in the mill.

Lady Curzon Critical.

London, Sept. 24.—The condition of Lady Curzon of Kedleston, wife of the Viceroy of India, who was taken ill two days ago, is still critical, but was slightly improved yesterday morning.

A PAIN ACROSS THE STOMACH

Can Always be Relieved by a Few Doses of Dodd's Dyspepsia Tablets

"I could not take the simplest food without a pain across my stomach." That was the miserable condition Marie Ann Bujold, of Maria Cap, Bonaventure County, Que., was in. Thousands of Canadians could sympathize with her. For they know just how miserable she was. They are that way themselves. But listen to the rest of Miss Bujold's experience:—

"I finally consulted the doctors, but they did me no good. Then an advertisement led me to try Dodd's Dyspepsia Tablets. One box completely cured me."

No one can appreciate the amount of condensed happiness contained in a box of Dodd's Dyspepsia Tablets till they have suffered as Marie Ann Bujold did, and found the relief that came to her. That relief can always be found in Dodd's Dyspepsia

THE MARKET REPORT

Peterborough Market

WHEAT	
Wheat	$0 90 to 1 00
FLOUR AND MEAL	
Flour, family, cwt.	$2 50 to 2 75
Flour, bakers' cwt.	2 90 to 3 00
COARSE GRAIN	
Barley, per bushel	0 40 to 0 42
Peas, small	0 60 to 0 70
Peas, mummies	0 60 to 0 70
Oats	0 24 to 0 25
Buckwheat	0 48 to 0 50
Rye	0 40 to 0 42
WOOL AND HIDES	
Wool, unwashed	0 06 to 0 07
Fleece Wool	0 11 to 0 18
Veal Calf Skins	0 08 to 0 10
Deacons	0 40 to 0 50
Beef Hides, per cwt.	6 50 to 7 00
Sheepskins	0 50 to 0 60
MEAT, POULTRY AND DAIRY PRODUCE	
Beef by the ½, per cwt.	6 00 to 8 00
Mutton, per lb.	0 08 to 0 10
Lamb, quarter, per lb.	0 10 to 0 12½
Dressed Hogs, per cwt	7 50 to 8 00
Pork by the ½, per lb.	0 10 to 0 12½
Lard	0 13 to 0 14
Chickens, per pair	0 70 to 1 00
Ducks, per pair	0 60 to 1 00
Geese, each	0 80 to 1 25
Turkeys, each	1 00 to 1 50
Butter, fresh roll, per lb.	0 18 to 0 20
Butter, crock	0 16 to 0 18
Eggs, per doz.	0 17 to 0 22
LIVE STOCK	
Cattle, exporters	0 4 to 0 04½
Choice butchers, steers & heifers	0 3½ to 0 03½
Light heifers and cows	2 50 to 3 00
Feeders, 1000-1100	3 00 to 3 25
Stockers	0 02 to 0 02½
Hogs, select, 120-160	4 90 to 5 00
Fats and heavies	5 00 to 5 25
Lights	4 25 to 4 75
Sows	3 00 to 3 25
Stags	0 1½ to 0 02
Sheep	3 25 to 3 75
Lamb, per lb.	0 04 to 0 05
GENERAL	
Potatoes	0 75 to 0 80
Carrots	0 40 to 0 45
Wood, hard	6 50 to 8 00
Wood, soft	3 00 to 5 00
Straw, per load	2 00 to 3 00
Tallow, rendered, per lb.	0 05 to 0 06
Hay, timothy, per ton	8 00 to 9 00
Hay clover, per ton	7 00 to 8 00

Wheat Futures Higher at Both Liverpool and Chicago—Live Stock Markets—The Latest Quotations.

Friday Evening, Sept. 23.

Liverpool wheat futures closed to-day ¼d higher than yesterday, and corn futures ¼d to ¾d lower.

At Chicago September wheat closed 3⅛c higher than yesterday; Sept. corn ⅛c higher, and Sept. oats ¼c lower.

FOREIGN MARKETS.

London, Sept. 23.—Close—Wheat, on passage, firm, but not active. Maize—On passage, quiet but steady; spot quotations, American mixed, no stock. Flour, spot quotations, Minneapolis patent, 28s.

Mark Lane Miller Market—Wheat, foreign and English, firm. Maize, American, nothing doing. Danubian, steady. Flour, American, firm and rather dearer; English, firm.

Paris—Close—Wheat, tone barely steady; Sept., 24f; Jan. and April, 25f 25c. Flour, tone quiet; Sept., 31f 45c; Jan. and April, 33f 20c.

LEADING WHEAT MARKETS.

	Sept.	Dec.
New York	$1.16½	$1.18⅞
Duluth	1.19	1.13⅞
St. Louis	1.16½	1.17⅞
Toledo	1.18	1.19⅞
Detroit	1.18	1.20

TORONTO ST. LAWRENCE MARKET.

Grain—			
Wheat, white, per bush.	$1 04	to	$1 06
Wheat, red, bush	1 05		1 07
Wheat, spring, bush	1 00		....
Wheat, goose, bush	0 90		0 92
Beans, bush	1 25		....
Barley, bush	0 46		0 32½
Oats, bush	0 35		0 40
Rye, bush	0 65		....
Peas, bush	0 25		....
Buckwheat, bush	0 47		0 48

LIVERPOOL GRAIN AND PRODUCE.

Liverpool, Sept. 23.—Close—Wheat, spot nominal; futures, barely steady; Sept., 7s 5⅝d; Dec., 7s 7⅝d. Corn—Spot, American mixed, easy, 4s 6d; futures, steady; Sept., 4s 6d; Dec., 4s 6d. Bacon, Cumberland cut, strong, 54s. Rosin, common, steady, 7s 3d. Hops in London (Pacific coast), strong; old, £7 7s to £8; 1904 crop, £7 10s to £8 8s.

Receipts of wheat during the past three days, 300,000 centals, including 7000 American. Receipts of American corn during the past three days, 33,300 centals. Weather overcast.

NEW YORK DAIRY MARKET.

New York, Sept. 23.—Butter, firm; receipts, 4253; street price extra creamery, 19½c to 20c.

Cheese—Strong; receipts, 5400; state, full cream, small colored fancy, 9¼c; small white fancy, 9¼c; do., good to prime, 9⅛c to 9c; do., poor to fair, 7c to 8½c; large colored fancy, 9¼c; do., good to prime, 8⅞c to 9c; large white, good to prime, 8⅞c to 8¾c; do., poor to fair, 7c to 8½c; skims, full to light, 3c to 7½c.

Eggs—Easy, unchanged; receipts, 6382.

CATTLE MARKETS.

Cables Unchanged—Butchers' Cattle in Good Demand at Buffalo.

London, Sept. 23.—Cattle are steady at 10c to 12½c per lb.; refrigerator beef, 8⅛c to 9⅛c per lb. Sheep 10½ to 11½c, dressed weight.

TORONTO LIVE STOCK.

Receipts of live stock at the city market were 12 car loads, composed of 160 cattle, 150 hogs, 201 sheep and lambs and 25 calves. Part of the above stock came on the market on Thursday evening.

Trade was about the same as on Thursday, all cattle of good quality, both butchers and feeders, being readily bought at steady prices, as will be seen by quotations given below.

McDonald & Maybee, commission sales agents, sold as follows: 51 feeders, 1030 lbs. each, at $3.65; 13 butchers, 1120 lbs. each, at $3.70; 150 sheep, at $3.65 per cwt.

William Tait, a Hamilton butcher, bought 1 load of fairly good cattle, 1050 lbs. each, at $3.75 per cwt.

Patterson & Steers, Agincourt, bought 1 load feeding bulls, 900 lbs. each, at $2.25 per cwt.; 1 load feeders of choice quality, 1050 lbs. each, at $4 per cwt.; also 1 load feeders, 1050 lbs. each, at $3.60; 1 load of choice lambs, at $4.25 per cwt.

W. H. Dean received 16 cars, containing 300 cattle, from Chicago, for export purposes.

C. Zeagman & Sons sold 1 load of good quality feeders, 900 lbs. each, at $3.40 per cwt.

Jos. Lanness bought 3 loads of Northwest cattle, 1100 lbs. each, at $3.95 per cwt. These three loads were brought in by Bert Parsons and were mentioned in our report of Thursday's market.

Deliveries light at unchanged prices, as follows: Selects, $5.15; lights and fats, at $4.90 per cwt., fed and watered.

TORONTO JUNCTION LIVE STOCK.

Receipts of live stock at the Union Stock yards since Monday were 22 cars, containing 300 cattle, 306 sheep, 16 hogs, 5 calves and 121 horses.

EAST BUFFALO CATTLE MARKET.

East Buffalo, Sept. 23.—Cattle—Receipts, 300 head; butchers, steady to strong; prime steers, $5.50 to $5.60; shipping, $4.30 to $5.05; butchers, $4 to $5; heifers, $3 to $4.50; cows, $1.50 to $4; bulls, $2.25 to $4; stockers and feeders, $2.25 to $4.00.

Veals—Receipts, 600 head; steady to strong, $4.50 to $7.75; a few $8.

Hogs—Receipts, 2540 head; active, on good, slow on grassers; heavy and mixed, $6.30 to $6.35; yorkers, $6.30 to $6.40; pigs, $5.75 to $6; roughs, $5.25 to $5.65; stags, $4.25 to $4.75; dairies, $6 to $6.25; grassers, $5.75 to $6.25.

Sheep and Lambs—Receipts, 12,400 head; sheep, active and higher; lambs, slow, 5c lower; lambs, $4.50 to $6.20; yearlings, $4.50 to $4.75; wethers, $4.25 to $4.50; ewes, $4 to $4.25; sheep, mixed, $3 to $4.25.

NEW YORK LIVE STOCK.

New York, Sept. 23.—Beeves—Receipts, 2188; good steers, strong; others slow to 10c lower; bulls and cows, steady; native steers, $3.85 to $6.20; half breeds and westerns, $3.75 to $4.10; bulls, $2.30 to $3.75; cows, $1.25 to $3; exports to-day, 2800 quarters of beef; to-morrow, 880 cattle, 60 sheep and 7800 quarters of beef.

Calves—Receipts, 273; prime light veals, about steady; everything else dull and lower; veals, $4 to $7.50; choice light, $8; little calves, $3.50 to $3.75; grassers, $2.25 to $2.50; fed and mixed, $3 to $4.25.

Sheep and Lambs—Receipts, 8894; sheep, more active and firmer; choice lambs, firm; others in good demand and steady; sheep, $2.50 to $4.25; lambs, $5.12½ to $6.12½; one car choice $6.37½; culls, $4 to $4.50; Canada lambs, $5.62½ to $5.75.

Hogs—Receipts, 3084; market, 10c to 15c lower; state and Pennsylvania hogs, $6.10 to $6.50; western, $6.

CHICAGO LIVE STOCK.

Chicago, Sept. 23.—Cattle—Receipts, 10,500; westerns, 500; market strong; good to prime steers, $5.45 to $6.40; poor to medium, $3 to $5.40; stockers and feeders, $2 to $4; cows, $1.50 to $1.50; heifers, $2 to $4.75; canners, $1 to $1.80; culls, $1.75 to $4; calves, $3 to $6.50; Texas fed steers, $3.75 to $5.75; western steers, $3.25 to $4.75.

CHEESE MARKETS.

Napanee, Sept. 23.—At the cheese board here this afternoon there were boarded 630 white and 955 colored; no sales; 8⅝c bid.

Iroquois, Sept. 23.—There were 875 colored cheese boarded here to-day; 8⅝c bid, no sales on board; salesmen holding for 9c. Buyers: Logan, Smyth and Johnston.

Lindsay, Sept. 23.—The Victoria Cheese Board met here this morning, being the second day of the Lindsay Central Fair. Buyers present were Messrs. Fitzgerald, Gillespie and Flavelle; 1700 boxes on the board, but no sales made, 8¾c being the highest bid. Next board Oct. 3.

Seized American Steamer.

Vancouver, B. C., Sept. 24.—The Dominion revenue cruiser in Oyster River yesterday seized an American fishing steamer for violation of the international ruling.

Resigns Nomination.

Woodstock, Sept. 24.—James Clendenning of North Oxford, the nominee of the Liberal-Conservatives of South Oxford to contest the riding at the approaching Dominion election, has handed his resignation to the secretary, having found that he had not the time necessary to devote to the campaign. He was nominated last winter.

Awarded $4,500 Damages.

Toronto, Sept. 24.—For the death of her husband, who was killed by a G.T.R. train some time ago, Mary Ann Hockley got $3,000 in the Assize Court yesterday. Her infant child got $1,500. The sum of $108 was awarded to Albert Davis, in whose wagon Mr. Hockley was driving when the train killed him.

Hamilton City Wins.

Hamilton, Sept. 24.—Justice Magee yesterday granted the mandatory order asked for by the city of Hamilton to compel the Hamilton Street Railway Company to resume the sale of workingmen's eight-for-a-quarter tickets on the cars, pending the trial at the Hamilton Assizes, which commences Oct. 10.

SHOOTING PAINS THROUGH THE BACK

Not a Day Without Suffering Until Cured by Dr. Chase's Kidney-Liver Pills.

Mr. C. Noyes, for many years section foreman, and now flagman for the G.T.R. at Peterboro, Ont., states: "For twenty-one years I was section foreman on the C.P.R. and was exposed to all sorts of weather. As a result my kidneys became effected and there was scarcely a day that I was not troubled more or less. At times I would have sharp shooting pains through my back and would get so used up that I felt like giving up work. During this time I was also a great sufferer from constipation. As I had heard so much about Dr. Chase's Kidney-Liver Pills for kidney disease and constipation I began using them, and can say that I was entirely cured of my old troubles in a short time. I cannot say anything too good about Dr. Chase's Kidney-Liver Pills and never lose an opportunity of recommending them."

Dr. Chase's Nerve Food, 50 cents a box, six boxes for $2.50 at all dealers, or Edmanson, Bates & Co., Toronto.

DISTRICT FALL FAIRS

Date and Place of the Annual Fall Fairs.

The following is a list of some of the surrounding township and county fall fairs, and the date and place of holding same:

PETERBOROUGH INDUSTRIAL AT PETERBOROUGH, SEPT 26-28.
Lindsay Central, Lindsay, Sept. 22-24.
Orillia, Sept. 24.
Barrie, Sept. 27.
Bobcaygeon, Sept. 28-29th.
Kinmount Fall Show, on Tuesday and Wednesday, Sept. 27-28.
Bowmanville, Sept. 28.
Whitby, Sept. 28-29.
Campbellford, Sept. 29.
Bobcaygeon, Sept. 28-30.
Bracebridge, Sept. 29.
Midland, Sept. 29.
Minden Fall Show, at Minden, on Tuesday, Oct 5th.
Port Hope, Oct. 4-5.
North Hastings, Tuesday and Wednesday, Oct. 4 and 5.
Gravenhurst, October 5.
Millbrook, Oct. 6-7.
Norwood, Oct. 12.
Fenelon Falls, Oct. 12-13.
Otonabee Show at Keene .Oct. 4-5

Piles To prove to you that Dr. Chase's Ointment is a certain and absolute cure for each and every form of itching, bleeding and protruding piles, the manufacturers have guaranteed it. See testimonials in the daily press and ask your neighbors what they think of it. You can use it and

FRUITATIVES
OR FRUIT LIVER TABLETS

What Fruit-a-tives are

"Fruit-a-tives" are fruit juices in tablet form. They are the laxative, tonic and curative principles of fruit—combined into pleasant tasting pellets. They contain all the virtues of fruit—but by the secret process of making them, their action on the human system is many times intensified.

What "Fruit-a-tives" are for

"Fruit-a-tives" are the natural and logical cure for all Stomach, Liver and Kidney troubles. Their action is that of fresh fruit, only very much surer and more effective. Then too, they are free of fruit acids, sugar and woody fibre which often prevent fresh fruit being beneficial.

Try "Fruit-a-tives" and see how quickly they cure you of Constipation, Biliousness, Sour Stomach, Bilious Headache, Loss of Appetite and Kidney troubles.

At all Druggists.
In 50c. boxes.

North St., at Delaware Ave.

The Lenox Hotel
IN BUFFALO

High-Grade Modern Construction. Fire-proof throughout. European plan. Rates $1.50 per day and upward. Room reservations can be telegraphed at our expense

GEORGE DUCHSCHERER
PROPRIETOR

Toronto
Savings & Loan
Company

NOTICE is hereby given that a quarterly dividend for the three months ending Sept. 30th, 1904, at the rate of

Six Per Cent
(6%) PER ANNUM

has this day been declared upon the Capital Stock of this institution, and that the same will be payable at the offices of the Company, No. 437 George-st., Peterborough, Ont., on and after

Saturday, 1st day of Oct., 1904

The transfer books will be closed from the 20th to the 30th of Sept., both days inclusive.

By order of the Board,
W. G. MORROW,
Manager.
Peterborough, Sept. 20th, 1904.

HIGHEST CASH PRICE
PAID FOR
Furs, Skins, Hides,
Tallows, also Junk
OF ALL KINDS

T GEORGE HOLMES
Cor. Simcoe and Bethune-sts.

Take home some fresh G B Chocolates

See one of our lovely souvenir boxes—they are very much appreciated as a gift and are very acceptable.

T. H. Hooper

KAWARTHA LAKES

THE TRENT VALLEY
NAVIGATION CO., Limited.
BOBCAYGEON, STURGEON POINT, LINDSAY
EXCURSIONS
Sept. 1st to October 1st
Bobcaygeon, Leave 6.30 a.m. and 2.10 p.m.
Sturgeon Point, " 7.30 a.m. and 4.10 p.m.
Lindsay, Arrive 8.40 a.m. and 4.30 p.m.
" Leave 11.00 a.m. and 4.45 p.m.
Sturgeon Point, " 12.10 p.m. and 5.55 p.m.
Bobcaygeon, Arrive 1.15 p.m. and 6.10 p.m.
During June, July, August and September Saturday's boat will await arrival of evening train from Toronto.

WHAT IS NICER THAN A GRATE FIRE?

Let us send you up some BUTT'S CANNEL, BLUE GRASS CANNEL or BRIAR VEIN for your fire place.

We would appreciate your order for Hard Coal and will guarantee satisfaction in every detail. Our Coal is hard, bright and very free of slate and every ton is screened.

PETERBOROUGH
Fuel and Cartage Co'y
Limited.
162 Charlotte-st. Telephone 96-93
Branch and Yards—136 Aylmer-st. Tel. 262

IF you think of having something printed and have it well done, see the Review Job Department. Suggestions, Designs. Every care taken to please

PERSIAN LAMB AND SEALSKIN
JACKETS

AN EXTRA FINE SHOWING OF LADIES' FUR NECKWEAR FOR FALL WEAR

Ladies' Fur Lined and Men's Fur Lined Coats

Should be Ordered at Once

Come and see our Stock. None better in Canada

Thos. Barrie & Co.
Furs, Hats, Furnishings.

DIAMOND HALL.
WATCHES ARE RUINED
Did it ever occur to you that more Watches are ruined by incompetent workmen than by actual wear. We are experts in the repair of Watches, having spent a whole life time among them, and if yours needs adjusting and passes through our hands we guarantee satisfaction.
FROST'S
DIAMOND HALL.

The Daily Review.
SATURDAY, SEPT. 24, 1904.

REVIEW OF THE MARKETS

The following review of to-day's market was received by Messrs. W. F. Dever & Co., 'phone 416:—

At opening market was irregular with indications of fair supply of stocks in places, but good deal of strength shown in some active stocks. Traders were only moderately bullish at best and in some cases were selling on early bulge. Commission house business very light. U. S. G. made very wide opening and showed good deal of strength. In spite of reappearance of Pittsburg houses as sellers of stock, the trading sentiment seems bullish. Atchison strong on reported transfer of 40,000 shares from Kuhn Loeb and Co. to Standard Oil interest; considerable demand for stock in loan crowd. The rumors of control of Atch. having been acquired, may be modified in some degree by suggestions that full control is not sought as a more powerful voice in the management. Suggestions that 300,000 shares have been accumulated by Union Pacific interests may be approximately correct. The annual meeting of Atch. takes place Oct. 27, and it is stated that the exact position in relation to Union Pacific and R. I. will be made.

Chicago, Ill., Sept. 24— There is some sharp figuring going on in wheat. It looks like very strong interests making great efforts to get control of December wheat.

LAKEFIELD FAIR

The Annual Exhibition of the Townships of Smith and Ennismore and the Village of Lakefield Agricultural Society, will be held in the Society Grounds in Village of Lakefield on Thursday and Friday Sept. 29th. & 30th. 1904. For Prize List, Entry Forms etc. Apply to W. Sherin Secretary Lakefield, Ont.

WEST RIDING OF PETERBORO

LIBERAL-CONSERVATIVE

Convention

A meeting of the Liberal-Conservative voters of the West Riding of Peterborough, will be held in the Opera House, Peterborough, on

SATURDAY, OCT. 1

AT TWO o'clock in the afternoon, for the purpose of nominating a candidate to contest the Riding in the interests of the party, and transaction of other business.

The candidate will be selected by the votes of delegates representing the several divisions of the Riding.

All supporters of Liberal-Conservative principles are cordially invited to be present.

T. E. BRADBURN,
President Liberal-Con. Association.
J. W. GARVIN,
Sec. L. C. A.

GOD SAVE THE KING.

A DANGEROUS CHARACTER.

Discovered Ransacking a House in Ashburnham.

It appears that in the arrest of Joseph Thomason the police haven't yet gathered in all the dangerous characters working in this neighborhood. Yesterday afternoon Mr John Weir of the fifth ward had occasion to go to his house about 4 o'clock. He saw a boy of about fifteen dressed in a brownish suit and soft hat, outside. On entering the house he noticed an open window, and was very much surprised to find a man ransacking the house. The man was the first to recover from his surprise and dashed out of the front door, pursued by Mr. Weir. He chased them for some time but they made their escape. The police were not notified until 5 o'clock. Chief Rossel and P. C. McGinty mounted their wheels and made a diligent search, but could not discover the pair. It is said they were seen on the Keene road, but this rumor has not been verified. The man was apparently about twenty-three years of age, was dark complexioned, had a dark moustache and wore dark clothes. The chief wants the public generally to be on the lookout for the pair, and to arrest them if possible and [illegible]

NEWS OF THE CHURCHES.

Services to be Held in the Different Churches on Sunday.

MURRAY STREET BAPTIST.

The following music will be rendered tomorrow: In the morning the anthem, "Hail Thou Happy Man;" by Adams, and in the evening the anthem will be "Praise the Lord," by Fillmore, and a quartette, "Just as God Leads," by Parks.

PARK ST BAPTIST.

Tomorrow morning at 11 the Rev. A. H. Brace will deliver a sermon on "The Soul's Anchorage. " Rev. J. G. Brown, B.A., M.D., returned missionary, will deliver the sermon. The annual offering for Foreign Missions will be taken in the evening. Sunday school at three, with pastor's Bible class, the subject of which will be, "Israel Reproved." All seats free; hymn books provided.

CHARLOTTE-ST.

The pastor, Rev. W. J. Jolliffe, will conduct both services tomorrow. Morning subject, "The Happy People;" evening, "Truths that terrified a Governor."

GEORGE-ST. CHURCH.

Sunday School Rally Day. Rev Dr. Crothers will preach at 11 a.m. and 7 p.m. Morning, "Parents Helping the School;" afternoon at 2.30, public meeting, school addresses, and music; evening subject, "The Ideal Sunday School."

ST. PAUL'S MISSION.

Rev. J. A. Wilson will preach in the morning, and Rev. Dr. Torrance in the evening. Sabbath school at 3 p.m.

ST. PAUL'S.

Rev. Dr. Torrance will preach at the morning service. The sermon will be a special sermon to children, in view of its being Children's Day throughout the Presbyterian Church in Canada. The ordination and induction of five new elders will also take place at this service.

Special Children's Day exercises will also be held in the Sabbath school in the afternoon, but the Bible classes will be conducted as usual in their own rooms. Special Children's Day collection will be received throughout all departments of the school.

The evening service at seven o'clock will be conducted by the Rev. J. A. Wilson.

MARK STREET CHURCH.

In the morning the Rev. J. G. Lewis will preach the first of a series of sermons on "The Sunday School, its work and workers." The evening subject will be "Unconscious Influence." At 2.45 p.m. a Sunday School rally will be held with a special programme, in the church. All parents and friends are cordially invited to attend.

ST. LUKES', ASHBURNHAM.

To-morrow the harvest festival will be continued . Rev. E. A. Langfeldt will preach at the morning service on the "Last Great Harvest" and in the evening on "Gossip" The sermons at the evening services are discourses of practical everyday lessons of life, a series of sermons. Holy Communion will be administered at 8 p.m.

ST. ANDREW'S CHURCH.

The Rev. J. G. Potter will preach at both services to-morrow, Subjects —11 a.m., "The Burden of Fatherhood," 7 p.m., "The present Crisis." The choir will be assisted by Mr. M. M. Wilson of Toronto, who will sing both morning and evening. Miss Florence Miller will also sing at the evening service.

Brevities.

—The rugby team are practising this afternoon.

—Two days more and the great fair will be in full swing.

—A number of high-class side shows will appear at the fair.

—The choir of St. Andrew's church will practise this evening.

—P. C. McGinty arrested a drunk at the G.T.R. station to-day.

—The seats for the band concert on Tuesday night are going fast.

—As a crowd-drawer a fall fair is next in importance to a circus.

—Despite the rain there was a fairly large market this morning.

—Mr. James Dawson will sing in George st church to-morrow evening.

—Be sure you come yourself, bring the children and see that your neighbor comes.

—It's a grand day, but better rain to-day than during the great industrial exhibition.

—H. Le Brun & Co. were handing out free note books at the market this morning. This is a forerunner of the fair.

—A great feature for the agricultural part of the community will be the display of Mr. Beith's splendid prize-winning horses.

—The harvest festival services be continued in All Saints' to-morrow. The Rector will preach morning and evening. Messrs. Dryland and Whitcroft will be the ushers.

—The annual rally of the Epworth Leagues will be held in George street church on Monday evening. Several of the resident ministers will give addresses and a good programme is being prepared. All Epworth Leagues members are welcome.

—The street cars have their new signs on to-day. A white sign indicates that the car runs only on George st., a red one that the car runs to the C.G.E. works, and a green one that the car runs on Charlotte st. and on Park st. north as soon as that branch is completed.

—Edward Taylor, charged with stealing a watch, chain and about $23, appeared before His Worship Judge Weller to-day at noon. He pleaded not guilty and elected to be tried by His Worship. He was remanded until Friday afternoon at 3 o'clock.

—Rev. J. G. Brown, Foreign Mission Secretary, well occupy the pulpit of the Murray-st. Baptist church tomorrow morning. The annual offering for Foreign Missions will be taken u pin the morning. In the evening Rev. A. H. Brace, of the Park-st. church, will occupy the pulpit.

—Mr. Borden's provisional itinerary for the rest of next week is as follows:—Tuesday, Oshawa; Wednesday, Port Hope; Thursday, Napanee; Friday, Brockville. Saturday and Sunday Mr. Borden expects to spend in Belleville, but no meeting is to be held there.

—Following is the music to be rendered in Charlotte st church to-morrow: Morning—Anthem, "No not despairingly," and the quartette will sing, "Jesus is calling"; there will be a solo by Mr. R. Norman Jolliffe, Evening anthem, "Saviour, when night involves the skies." Duet, "Come unto Me," Miss Belleghem and Mr. R. Friend.

Few Flies last year
No Flies this year
if you use
Wilson's Fly Pads

IN THE REALM OF SPORT

ATHLETICS.

The Central Y.M.C.A., Toronto, have received quite a setback as they fully expected to carry away Spalding's special medal for the highest number of points made by an individual during the big meet there on October 1st, but Harry Taylor, who is their mainstay, played one game of ball too many with Rochester and has been professionalized for it by the C.A.A.U. Seven men have entered from the Montreal Athletic Association. Hamilton is entering men in every event. Ottawa, Peterborough, London, Stratford, Brantford, and Guelph are all sending large delegations.

GOLF.

George S. Lyon won his semi-final game in the Olympic golf tournament yesterday and meets N. Chandler Egan in the finals to-day.

—Joseph Thompson, alias "Joseph Murphy," will likely be brought up for trial next week.

Y.M.C.A BOARD OF DIRECTORS

A Mission for Men to be Held in November.

The regular monthly meeting of the Y.M.C.A. directors was held on Thursday evening, President E. B. Edwards presiding.

The officers, Messrs. Holmes, Hutchinson and Williamson, outlined the fall and winter plans of work, which were discussed by the Board.

The Board heartily approved of the plan to hold a mission for men under the auspices of the Association, during the week beginning November 13. The mission will be under the able leadership of Rev. E. A. Langfeldt.

The committee appointed to consider the matter of dormatories made a report, and it is earnestly hoped that they will shortly be erected.

A statement was made regarding the finances, and it is the intention to finish the canvas at once and close the books as soon after the 1st of October as possible. About $800 is still required in gifts from friends of the work in order to meet the needs provided by the budget.

The opening of a dressing room for boys was decided upon, and the contract for seventy-five new lockers to equip the same.

A number of pieces of apparatus for calipers and measurement blanks. use in the examining room was approved of, including a spirometer,

Rally for Strangers.

The men's meeting at the Y.M.C.A. to-morrow at four o'clock will be in charge of the Strangers' Fellowship Club. The address on "Pardon" will be given by Mr. R. E. Harding, President of the club. The male choir will lead the song service, using the new Association hymnal. Messrs. Herd and Shay will sing a duet. A special invitation to strangers. All men are welcome.

BIRTH.

EASTWOOD—On Sept. 23, at 467 Water st., the wife of Dr. J. H. Eastwood, of a daughter.

MARRIED.

KENNEDY — CAIRNS —At St. Mary's church, Lindsay, on Wednesday, September 14th, 1904, by Ven. Archdeacon Casey, Mr. Peter Kennedy and Miss Maude Cairns, both of Lindsay.

CAMPBELL—McCONNELL.—At St. Philip's church, Toronto, Ont., on Tuesday, Sept. 20th, 1904, Allister Lorne Campbell, to Florence May McConnell, both of Lindsay.

SPECIALISM

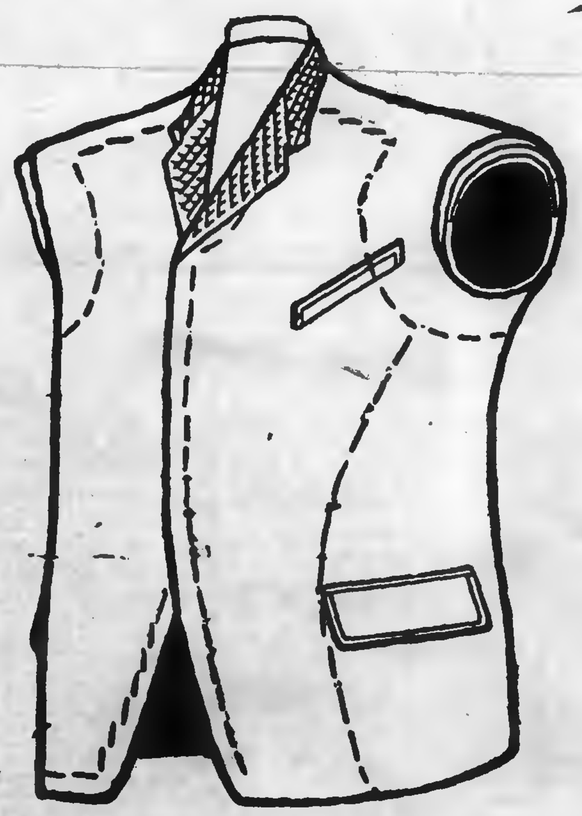

The tailor who tells you vaguely and generally that he is an expert in making each part of a suit is stating an impossibility.

He will not be as expert as he who makes coats alone.

And he who tailors coats cannot in a given time produce as good a collar as he who works on collars alone.

Because the tailor on collars has all his time for collars—to concentrate on the making—to study the fibre of the cloth—the effective way to stitch—so that the collar will be properly shaped and properly made.

Semi-ready is tailored by specialists who concentrate on each part—the maximum skill is obtained—the maximum results achieved.

Semi-ready bears the impress of the very best class of high-grade tailoring.

Each suit carries individuality and creates the impression of distinctive style.

You can forejudge every effect of color—fabric—style, and satisfy yourself as to fit before you buy.

Your purchase money returned for any cause whatever.

604

Semi-ready Tailoring

Cressman's PE ORO.

MONUMENTS
And all kinds of Cemetery work in superior workmanship, and at lowest prices
COUGHLIN BROS.
HUNTER ST., WEST

THE DAILY REVIEW

VOL LIII., NO. 71. PETERBOROUGH, ONT., CANADA, MONDAY, SEPTEMBER 26, 1904 TEN CENTS PER WEEK

LUMBER
and BUILDING MATERIAL of all kinds. Shingles, Sheeting, Joists and Bill Stuff, Mouldings, Casings and Base, and all kind of finish, Boxes and Box Shooks.
ALF. McDONALD
Pole St. Charles Hill, Peterborough

PROBABILITIES.

Light to moderate winds; a few local showers, but mostly fair and moderately warm.

OUR

CARPET DEPARTMENT

The Last Days of Sept. Will Find Things Whirling in Our Carpet and Housefurnishing Department.

SPECIAL DISPLAYS

Special Prices for the great event of the second annual PETERBOROUGH INDUSTRIAL EXHIBITION, which opens to-morrow. If any one branch of our business is more than another, our special pride, it is our CARPET DEPARTMENT.

TAKE THE ELEVATOR TO OUR CARPET AND RUG DEPARTMENT

It is located on our fourth floor on account of the superior light, and which makes the closest inspection possible. This fall our stocks are far larger than ever before and comprise hundreds of yards of WILTONS, AXMINISTERS, extra quality VELVETS, TAPESTRIES and INGRAINS.

HODGES' FIBRE CARPETS, the new and handsome floor covering, exquisite in design, and we handle only the best grades.

LINOLEUMS from the best ENGLISH and SCOTCH manufactures, and imported direct from their great factories.

RUGS

OUR RUG DEPARTMENT is bounteously stocked.

We show Carpet sizes in AXMINISTERS, VELVETS, TAPESTRIES and ALL WOOL INGRAINS, as well as an immense assortment of small sized RUGS and MATS, in medium and fine qualities.

NEW PORTIERE CURTAINS
NEW BOBBINETTE CURTAINS
NEW ANTIQUE LACE CURTAINS
NEW LACE CURTAINS
NEW SWISS NET CURTAINS
NEW SASH CURTAINS
NEW FRILLED MUSLINS AND NETS

IN OUR CLOAK AND SUIT DEPARTMENT

New arrivals daily keep our Coat and Suit Dept. up to the highest notch of perfection. We show only the latest models in every line.

New Coats for children, opening the finest line ever brought to Peterborough. Prices......... **$2.50 to $12**

Visitors to our great exhibition are cordially invited to make the Golden Lion Store their headquarters during their sojourn in our city.

Robert Fair & Co.
383 GEORGE-ST., PETERBOROUGH.

Wanted

WANTED

A COOK AND A HOUSEMAID. Apply to MRS. DENNISTOUN, No. 7[illegible] Water st. M:1

WANTED

SMART BOY, 14 to 16 years old. Apply to BELL TELEPHONE COMPANY. M11

WANTED

GENTS' FURNISHING and HAT SALESMAN. Man of considerable experience. Apply to THOMAS BARRIE & CO., Hatters and Furriers, Peterborough. 1d70

WANTED

A GOOD COOK. Apply to MRS. DUMBLE, [illegible] London-st. No children.

WANTED.

SMALL FURNISHED HOUSE wanted to rent for the winter months. Apply to "J. H." REVIEW office. dtf

WANTED

TWO GOOD WAISTS HANDS for dressmaking department. Liberal wages. Also TWO APPRENTICES for millinery department. Waist hand applicants apply to MISS NEILD and for apprentices positions to MISS ARMSTRONG, head of millinery department, R. Fair & Co.

$7.00 A DAY

EVERY DAY FOR A YEAR IS GOOD PAY. It is being made with our goods. Household necessities. Every family needs them. Write to-day. G. MARSHALL & Co., London, Ont.

Nelson & Stapleton
Real Estate Agents
387 Water-st. Phone 325

Property for sale, purchase or exchange.

For Sale or To Rent

TO LET

THAT commodious and very comfortable HOUSE, No. 5[illegible] DOWNIE ST., recently occupied by Rev. Mr. Bastow. Modern improvements. [illegible]

FOR SALE

TWO 10-ACRE LOTS in North Monaghan about one-half mile from Peterborough. Apply to JOHN O'BRIEN, 49 Lake street. d129—w35—tf

RESIDENCE FOR SALE

ON BURNHAM-ST., (Ashburnham.) Large and commodious, 2½ acres of ground, extending to river. Stable, etc. DENNISTOUN, PECK, KERR & STEVENSON. d4d6

VEHICLES FOR SALE

Two Second-Hand Phaetons

And a number of Second-Hand Buggies for Sale at Reasonable Prices

...NEW BUGGIES...

Rubber tired and otherwise. First-class in every respect. One runabout a capital vehicle. Horse-shoeing and repairing.

Ben Yelland
173 Murray st. Opp Drill Shed

Children's Aid Society
FOR THE CARE OF NEGLECTED AND ILL-TREATED CHILDREN

INCORPORATED by Act of Legislature, 18[illegible] information required. Informants names kept strictly private.

CHILDREN FOR ADOPTION
Office Hours: 11 to 12 a. m.
OFFICE — DIVISION COURT BUILDING

GEO. COCHRANE
Agent and Agent's Secy

Bridesmaids' Favors

The wedding custom of presenting the bridesmaids with some little souvenir of the occasion, has caused us to give special thought to the matter.

We have an exceptionally choice line of pretty presents that are admirably adapted for the purpose.

Wedding Rings and Wedding Gifts for September brides.

Schneider
Jeweller and Optician.

...THE...
BEEHIVE

We have everything a lady wears.

Kid Gloves

PERRIN'S KID GLOVES

There is nothing that the correct dresser is so careful about as her Gloves.

There is an elasticity and duration of wear and dressy appearance in the Perrin Glove that is so desirable.

We have these popular Gloves in all qualities, shades and sizes, at

75c, $1.00, $1.25 $1.50

We have just opened up three cases of lovely

FALL WAISTS

this week. We will be delighted to show them to you.

COMING!

Winter is coming and it is time for you to secure for yourself a comfortable home. Call at our office where we can tell you about many comfortable homes at moderate prices.

Two 2 story Brick Houses at $[illegible] each. Convenient to Wm. Hamilton's. Two 2 story Bricks near C.G.E. Works at $[illegible] each. Two six roomed Houses near C.G.E. at $[illegible] each.

Beautiful Lots on the Wescott property overlooking the Little Lake at right prices. Several new houses for sale at moderate prices. Be sure you see us before buying anything.

A. BROWN & CO.
Phone 1[illegible]

JAPANESE CAPTURE POSITIONS

Kuropatkin Fort was one of the Most Important.

JAPANESE COIL TIGHTENING

Mikado's Forces now Practically Command the Water Supply of the Russian Garrison--Czar Creates a Second Manchurian Army with 600 Guns--A Titanic Struggle.

Che Foo, Sept. 26.—As a result of the battle before Port Arthur, which began on Sept. 19, the Japanese succeeded in capturing several important positions, and yesterday the Russian tenure of the big forts guarding the north, northeast and northwest sides of the town is seriously threatened. Chinese information places the Japanese losses under 3,000 for the three days' fighting, and this comparatively small casualty list is due to the excessive care used by the Japanese in making their preparations for the advance.

Russian sources, however, claim to have information that the Japanese losses were unusually severe, amounting to fully three times the number mentioned above.

Possibly the most important capture during the three days' fighting was that of Fort Kuropatkin, which, while of minor value with regard to preventing the entrance into the town of the Japanese, had been constructed for the purpose of protecting the source of the garrison's water supply.

The control of the water supply is now in the hands of the Japanese.

Military experts here are of the opinion that if the Japanese capture either Rihlung or Kikwan Forts, or the Itz and Anshu Forts, the doom of Port Arthur is sealed, and for this reason the importance of the results obtained by the Japanese in their latest assaults upon the Russian positions is obvious.

Russians Fought Fiercely.

At 5 o'clock of the afternoon of Sept. 20, the Japanese captured a supplementary fort which from the lower ground threatens the fort on Itz Mountain. This ended the heavy fighting for that day, although the Japanese were compelled to resist several sorties.

During the night the heavy bombardment of the Russian positions continued, the Japanese fire being directed with particular vigor against another supplementary fort, 3,000 yards from the fort on Itz Mountain, and regarded as highly important because of its bearings on the Itz and Anshu Mountain forts. The next day, after having pounded this position unmercifully, and until its fire had slackened visibly, the Japanese delivered their assault. They met with a stubborn resistance. They were exposed to the fire of machine guns and rifles and they made frantic efforts to reach the crest of the slope. They leaped over trenches and embankments and tore down the entanglements in their path, until at length they entered the fort. The Russian troops there refused to desert their positions, even in the face of the superior numbers which confronted them, and desperate hand-to-hand fighting occurred outside of the fort. Eventually almost the entire Russian garrison was either killed or wounded.

The foregoing information has been obtained from a Chinese of unimpeachable trustworthiness.

A steamer which has arrived here from Port Dalny confirms previous reports that there was heavy fighting at Port Arthur on Sept. 24.

Japs Capture 6 Forts.

Tokio, Sept. 26, 11 a.m.—It is believed that the Japanese have captured six forts in the second line of defence at Port Arthur since September 19. The hope of a speedy reduction of the fortress is running higher.

300,000 More Men—600 Guns.

St. Petersburg, Sept. 26.—The division and re-organization of the Manchurian army was officially announced yesterday in an Imperial rescript appointing Gen. Grippenberg, commander of the third army corps in the Province of Vilna, as commander of the second army now being mobilized for immediate despatch to the Far East, leaving Gen. Kuropatkin in command of the first army.

Probably 300,000 additional men will be placed in the field. Five corps—the third, fourth, fifth, eighth and sixteenth—are already destined for the front, and the talk is that five more corps will be sent forward. Eventually, the creation of this second army involves the selection of a commander-in-chief. It is the best opinion that Grand Duke Nicholas Nicholaevitch, Inspector-General of Cavalry, will attain the high command, occupying in the war with Japan the position held by his father in the war with Turkey.

In the reorganization special plans have been made to overcome the deficiency in guns under which the Russians have been laboring. Over 600 additional field and rapid fire guns are to be sent to the front. The great struggle for the mastery in the Far East now seems destined to assume Titanic proportions.

Orloff Dismissed.

St. Petersburg, Sept. 26.—Major-General Orloff, who has been held responsible for the retreat of the Russian forces from Liaoyang, has been dismissed from the army.

Uncertain At Mukden.

Mukden, Sept. 26.—The situation here cannot be definitely stated, as each day brings forth conflicting reports. According to a Chinese report received, the Japanese are actively engaged in fortifying Liaoyang.

No Change in Situation.

St. Petersburg, Sept. 26.—General Kuropatkin has sent the following despatch to Emperor Nicholas, dated Sept. 24: "There is no change in the situation to-day. Cold set in a few days ago, the temperature falling to one degree. It has become slightly warmer since yesterday. The health of the troops is good."

Hohenzollern Has Arrived.

Tokio, Sept. 26.—Prince Charles of Hohenzollern arrived here yesterday and was given an official welcome. He will meet certain high Japanese officials to-day, after which he will join the Japanese army forces in the field without loss of time.

Told to Move On.

Port Said, Sept. 26.—The Russian auxiliary cruisers St. Petersburg and Smolensk are here awaiting permission to take on board enough coal and provisions to carry them to Bizerta, Tunis. They asked for sufficient supplies to enable them to reach Libau, but their request was refused, and they must proceed within 24 hours. Yesterday afternoon the captains of the Russia vessels exchanged visits with the officers of the British cruiser Furious.

Circum-Baikal Railway Opens.

Irkutsk, Sept. 26.—The Circum-Baikal Railway was opened yesterday.

How to Keep Well

The best efforts of the great physicians are now expending in finding how to keep people well and prevent serious disease. Dr. Chase's Nerve Food was prepared with this object in view. It is not only a cure for diseases of the nerves, but also a restorative to be used when vitality runs low and the weakened condition of the system invites attack by fevers or contagious disease.

THE STORE THAT NEVER DISAPPOINTS

The Enthusiasm of Bigger Business

Ladies' Winter Coats to be absolutely correct this season must have leg-o'-mutton sleeves. That is positive. The pouch sleeve is gone. It may be that some stores where purchases were made too early are showing the old sleeve. Being on the spot when the change was made we contracted with the German makers to have this new feature on all our coats, and guarantee it to be strictly correct. Moderately priced because imported direct. Range runs easily from $4.75 to $35.

1100 New Garments Put into Stock.

To Choose the New Fall Suit or Costume

First, determine whether it is to be a plain fabric or a Tweed. Fashion says one of the two. Second, come to the Cressman Dry Goods Department. Take the Broadcloths, Cheviots and Amazons one by one—the assortment could not be finer—or turn to these smart, mannish mixture Tweeds that will make up most effectively.

Price in every case guarded by—"Bought from the Makers."

58 inch Broadcloths, shades of Black, Brown, Navy, Cardinal—quality exceptionally fine.

Price, $1.50 Per Yard

46 English Panama Cloth—the strictly correct season's cloth—in shades of Browns, Navys, Greens, Black.

Extra Special, 75c per yard

Silks for Shirt Waist Suits

At 75c *Fine Check Silk in Navy and White and Black and White Checks.*

Special 75c per yard

At $1.00 and $1.25 *Extra fine quality French Silks in Taffeta finish—fine checks, beautiful lustre.* $1.00 and $1.25

The New Millinery

Our Opening was what we worked for. A week spent in Paris choosing the New Millinery ideas as they came from the makers, and getting together the collection shown at our opening gave us the most successful "First Showing" we ever had. The touch of "EXCLUSIVENESS" running through our collection is most marked.

Cressman

DAWSON CITY A SUFFERER.

Yukon Capital Has Quarter-Million Blaze—U.S. Cities Lose Heavily.

Seattle, Wash., Sept. 26.—A special despatch from Dawson to The Seattle Times and Puget Sound American says: "The largest fire since 1899 occurred here Friday night. The loss is estimated at a quarter of a million dollars, with no insurance. The fire originated in the kitchen of the Cecil Hotel, formerly the McDonald Hotel, at the corner of Queen and Second avenues, and swept both Queen street between Second and Third avenues, as far south as the McDonald Trading Co. at Second avenue, and on to the Westminster House at Third avenue. The fire department pulled down several structures on the north, preventing further spread of the flames.

Steel Works Suffer.

Bethlehem, Pa., Sept. 26.—Fire Saturday night, caused by furnace sparks, completely destroyed the structural building at the Bethlehem Steel Works, together with the paint, car, carpenter and pattern shops. The loss probably will reach $250,000.

Four Children Burned.

Winchester, Ky., Sept. 26.—Four children of George Cooper, ranging from 2 to 7 years in age, who were left alone by their parents, perished in a fire which destroyed their home Saturday night.

University Destroyed.

Minneapolis, Sept. 26.—The main building of the University of Minnesota was destroyed by fire Saturday, entailing a loss of $115,000; fully covered by insurance.

School in Flames.

Boston, Sept. 26.—St. Augustine's Parochial School, South Boston, was burned Saturday. Loss, $150,000.

Loss About $75,000.

Providence, R. I., Sept. 26.—Fire that broke out at the Darling box factory in the north end early yesterday destroyed the factory and the contents of the Harris lumber yard adjoining, and damaged the Silver Springs bleachery and a small portion of the Corliss Engine Company's plant. The loss is about $75,000.

$25,000 Fire in Toronto.

Toronto, Sept. 26.—Fire which originated in the slaughtering room of the Park-Blackwell Company, Limited, at the foot of Bathurst street, early Saturday morning, caused a loss estimated at from $20,000 to $25,000; fully covered by insurance. The loss was principally in machinery.

—Street car No. 11 was laid off service this morning as some repairs were being made to the brake.

The King of Coffees

"Seal Brand" is the pick of the plantation. Only the large, perfect berries, from the finest coffee districts, are imported.

In 1 and 2 pound tins—sealed to preserve the perfect quality.

"Seal Brand" Coffee

Chase & Sanborn, - Montreal.

Seven to One

That is about the ratio. About seven times as many persons are injured as die from all causes yearly.

Accidents are a more prolific cause of death than any disease except lung diseases.

Twice as many people are accidently killed as die of old age. Does it not seem reasonable to you as a business man that it would be to your interest to carry an accident policy?

YOU are subject to over two hundred diseases, and liable to accidents without number.

Official figures prove that One Man in Five carrying an Accident and Sickness Policy makes a claim for indemnity each year.

YOU have no guarantee that you will not be the One Man who will be disabled this year.

The DOMINION of CANADA

GUARANTEE AND ACCIDENT INSURANCE CO.

It is the oldest Canadian Accident Insurance Company and has stood the test of years.

Its affairs are managed by Canadian business men of highest standing.

It is Canada's strongest and most reliable Company.

THIS COMPANY ISSUES THE MOST UP-TO-DATE ACCIDENT AND DISEASE POLICIES FOR PROFESSIONAL AND BUSINESS MEN

W. H. HILL

Manager Central Ontario. Office 150 Hunter-st.

"The Twa Macs"

Work . . .
Well Done

Has its value. There's no going over required after we complete a job.

Intelligent workmanship, good materials and honest effort.

We carry out contracts or attend to any call on any emergency. If you require Plumbing or Electrical work give us the opportunity to tell you what we can do. Satisfaction guaranteed.

MacPherson & McGregor

Plumbing, Heating and Electrical Contractors, George-st.

Smart Shoes For Young Men

Young men who like swell Shoes can find here the season's best. The new toes slightly narrow are the things. We have them in several styles.

We ask young men to call for a look at the latest styles at popular prices.

$2.50, $3.00, $3.50, $4.00
$4.50, $5.00

J. T. STENSON

[illegible] George-st.

The Nuptial Knot

Will not be so well tied unless the Wedding Present is had at Sanderson's. Let us suggest some things:

- Hawke's Cut Glass in beautiful pieces.
- Wedding and Gem Rings.
- Pearl Jewelry, very appropriate for bride's presents.
- Beautiful gold articles of handsome design.
- Beautiful Mantle Clocks and Timepieces.
- A full line of goods exactly the thing for the season.

SANDERSON

367 George-st

CANADIAN PACIFIC RAILWAY

EAST	ARRIVE	DEPART
Norwood, Havelock, Ottawa, Montreal	5.10 p. m.	11:25 a. m
Indian River, Norwood, Havelock	7.12 . m.	7.25 p. m
Norwood, Havelock, Kingston, Ottawa, Montreal, Portland, Boston	5.10 a. m.	11.20 a. m
WEST		
Toronto, London, Detroit, Chicago	11.25 a. m.	5.10 a. m
Toronto and intermediate	7.33 p. m.	7.12 a. m.
Toronto, London, Detroit, Chicago	12.20 a. m.	5.10 p. m
Toronto, North Bay, Port Arthur, Northwest	11.25 a. m.	5.10 p. m

GRAND TRUNK RAILWAY SYSTEM
RAILWAY TIME TABLE

	Arrive	Depart
Lindsay, Orillia, Midland, Gravenhurst, North Bay, Stouffville and Toronto	11.05 am 9.00 pm	3.30 pm 8.20 am
Port Hope, Toronto, London, Detroit, Chicago & West, Niagara Falls, Buffalo, Cobourg, Montreal and East	8.20 am 5.25 pm	11.45 am 9.05 pm
Toronto, Lindsay, Stouff'v'le, Uxbridge and Markham	10.25 pm	7.30 am
Lindsay Local	8.15 am	8.00 pm
Hastings, Campbellford, Madoc, Belleville, Kingston, Montreal and East	8.10 am 2.40 pm	5.30 am 2.00 pm
Lakefield	10.20 am 5.05 pm 4.00 pm	8.30 am 12.15 pm 5.30 pm

THE CORPORATION OFFICERS

Geo M Roger, Esq., Mayor.
[illegible] Armstrong, Clerk.
Felix Brownscombe, Treasurer
[illegible] D Hall, Town Solicitor.
D W Dumble, K C, Police Magistrate
Geo I [illegible], Chief of Police.
[illegible] A S Roy, C. E. Town Engineer
W J Green, Tax Collector.
Dr. [illegible], Medical Health Officer.
W F [illegible], Relief Officer.
Thos Rutherford, Chief of the Fire Brigade.

TOWN COUNCIL.

Geo M. Roger, Esq., Mayor; Aldermen—[illegible]

The Daily Review.

MONDAY, SEPT. 26, 1904.

SHAM TEMPERANCE

The prohibition and Ross organ, the Pioneer, says:—

"All right-thinking citizens are humiliated and indignant over the disgraceful revelation made in a recent election trial, of wholesale attempts at election frauds."

There is no special mention of the Minnie M., and its cargo of liquor, though a matter interesting to a temperance advocate; that would be bringing the thing too close to the Ross Government. But the Pioneer makes up for this by asserting that political crime is attributable to liquor. It says:—"The conspiracies of political evil-doers are generally worked out in whisky dens." Was the conspiracy by which Mr. Ross closed the courts to prevent the present exposures and to keep his bogus majority for a session, worked out in a whisky den? Was the attempt to seduce Mr. Gamey worked out in a whisky den or in the offices of Ministers and King's Counsel? Was the conspiracy of Mr. Ross and his Attorney-General to corrupt the Sault officials, till they worked as we have seen, devised in a whisky den? Was it in a whisky den that the Attorney-General received notice of the cruise of the *Minnie M.* and threw his shield over it? Was it in a whisky den that Jackson, K.C., went to consult, as he says, with Mr. Ross? Do Mr. Ross and his colleagues choose whisky dens in which to organize their corruption machine, that regular branch of the public service? More of this hideous mass of political corruption, prevalent under the Ross Administration, has seen the light in the private rooms of pretended temperance men than in all the whisky dens in the Province.

The fact is that another attempt is being made by the clique of leaders who put Mr. Ross first and temperance afterwards, to bear the Premier harmless, in spite of his having deluded them so repeatedly. In view of an approaching batch of bye-elections or of a general election, they are endeavoring once more to fool the electors by urging them to vote for candidates who will pledge themselves to temperance, while having a Minnie M. full of liquor for bogus voters. *It is just this stripe of man who supports Mr. Ross and whom the Pioneer admires.* If it wishes to attack intemperance, why not speak out in this flagrant case!

Now it is Saturday Night which is pretending that Capt. Sullivan brought over the Buffalo pluggers to aid the Conservatives.

We see no rebuke in the so-called religious papers of the terrible political corruption that has been exposed recently. Yet it would be a very proper theme for an editorial or a sermon.

It is to be hoped that the Toronto World is wrong in its surmise that there will be a *saw-off* in North Norfolk and North Renfrew. The country wants no more of these corrupt bargains.

The Dominion Farmers' Association has by resolution condemned Mr. Pettypiece, M.L.A., for violating his pledges regarding railway taxation. He was one of those patriots only waiting to be bought.

Under the new law if a writ is not issued to fill a vacancy within three months, the Clerk of the Crown must issue it forthwith, so there can be no long delay and no repetition of the North Renfrew outrage.

The Lieutenant-Governor says it is an impertinence for newspapers to criticise him. The impertinence was when he helped Mr. Ross to close the courts to prevent the proof of the Premier's confession that he was a mere creature of corruption, not a constitutional adviser.

The independent Woodstock Express says:—

"When and where have the Liberals refused to accept the results of the work done by the parasites, grafters and camp-followers? Whence come these grafters, parasites and camp-followers? Who employs them? Who pays them for their work? Who directs their operations? Does anybody imagine that these workers of evil spring up spontaneously, and that they work simply for glory and exercise? In the Sault Ste. Marie case the campaign was directed by George Sutherland, who was employed as organizer by James Vance, who is employed by the Liberal party."

Mr. John Brown, who threw up the sponge that the corruption of his election in North Perth might not be exposed, has been chosen again as the Ross candidate with compliments to his honesty. Mr. Brown confessed that his seat was stolen by availing himself of the optional privilege of remaining in the Legislature for a session without a trial. He accepted cheerfully the corrupt services of the Ross machine men, and tried to hide their guilt. Mr. Brown is an honest man in the eyes of those who consider such conduct honest. For ourselves we still hold that there should be no different code of morals in politics and in other affairs.

The Revolutionizing of the Cracker

Mooney revolutionized the cracker. He made folk admit that they never knew how good crackers could be, by making such delicious crackers as they had never tasted before. Then he set folk to eating Mooney's crackers who'd never eaten crackers before. In a year he had all Canada eating

Mooney's Perfection Cream Sodas

You'll see why when you try them. Haven't you curiosity enough to buy a box at your grocer's?

A GLORIOUS BAND

The Battles of the Black Watch—The Band and Pipers Have Had their Share.

The Black Watch has the finest Band as well as the most splendid record of all the splendid records of the Scottish regiments in the British army. The Band now in Canada has served with the fighting men of the *first* battalion wherever they have gone, and its members are remarkable for their long service. The Black Watch Pipers have been heard on every continent, and their skirl has inspired not merely the grim warriors of their own corps, but the soldiers of every other regiment within hearing distance.

The history of the regiment begins in 1725 when a number of Highland gentlemen volunteered to help the Crown put down the Jacobite rebellion. So well did they accomplish this self-appointed task that in 1729 the Government decided that these gallant Loyalists might well serve as the nucleus of a permanent regiment. Its members, at this time, were not enrolled for service in foreign lands, and so the regiment attracted large numbers of the superior yeoman class of men of substance who had no desire to travel across the seas to fight. From the very first, therefore, the 42nd was conspicuous for the superior qualities of its members. In the six companies there were 525 men, and each officer was a Highland Chieftain. Their uniforms consisted of tartans of dark colors, hence the name "Black Watch," to distinguish them from the regulars, known as the "Red Soldiers." The arms of the men were distinctively Scottish, and consisted of claymore and dirk, in addition to the more common musket and bayonet. Their sergeants carried the Lochaber axe, famed in song and story.

In 1743 the regiment first went on foreign service, and in 1745 took part in the Battle of Fontenoy. Of its part in this famous conflict an historian has said: "The gallantry of Sir Robert Munro and his Highlanders was the theme of admiration throughout all Britain." The valor of the Scots, however, although it did not turn a defeat into a victory, was sufficient to win an orderly retirement from the single great European battle where the British arms suffered a reverse. It is comforting to know that the day was won for the French by Count Lally's Irish Brigade. In the same year Prestonpans was fought, and in the following year the regiment sailed for America, where it did garrison duty for a year before again returning to Flanders. In 1756 the Black Watch came back again to the new continent, and in 1758 saw service at Ticonderoga. Two years later it was in the army which captured Montreal. For the next thirty years the regiment was fighting on American soil almost continually, being stationed in Nova Scotia from 1783 to 1789. The following year saw the band organized, and then came another campaign in Flanders.

It was in this campaign that the Forty-Second won the "Red Heckle" in other words the feather which is such a conspicuous part of the regimental headgear. The episode occurred on the banks of the Waal River, at the village of Gildermalsen. The 11th Light Dragoons had been posted to cover the retreat of the British pickets, but in the face of a determined charge by the French it fell back in disorder, abandoning its guns. At this the Black Watch rushed forward, dashed through the victorious French and recaptured the field pieces. The reward of the Highlanders for this feat was, unhappily, achieved at the expense of the Dragoons, for George III. ordered that the Red Heckle of the 11th should be transferred to the Black Watch, and that the Dragoons should in future be granted a white feather with a yellow

A FIRE INSURANCE PLAN

ADOPTED BY CANADIAN MANUFACTURES IN CONVENTION.

They Felt the Necessity of Manufacturers Having Some Plan of Mutual Insurance.

At the meeting of the Canadian Manufacturers in Montreal considerable interest was centred in the fire insurance plan and when submitted it met with general approval. The matter was brought up by the report of the special Fire Insurance Committee. The report, after giving the reason for the necessity of the manufacturers having some system of mutual insurance owing to the excessive rates charged by companies recommended a system organized as follows:

"The department shall be controlled by a standing committee of the association to be known as the Insurance committee, which shall report monthly to the executive council and annually to the annual meeting. The committee shall be composed of twenty-one members. Seven members of the committee shall be elected at each annual meeting and hold office for three years, and shall be eligible for re-election. In centres where there are eight or more members of this association advisory committees shall be organized at the discretion of the insurance committee.

"The department shall be organized to carry on the business (a) of mutual fire insurance and (b) of insurance brokers.

"In order to increase the desirability of the policies issued by the department, as many risks as can be obtained (provided they are satisfactory to the department) will be accepted. No manufacturing risks will be accepted unless the manufacturers are members of the Canadian Manufacturers' Association. All warehouse, dwelling and non-manufacturing property, irrespective of ownership, will be insured under the same conditions as manufacturing risks.

"Every risk before being insured by or with the insurance department, must be approved of by the insurance committee.

"To avoid the necessity at the outset of an expensive inspection department the rate of premium charged will be the same rate as is charged at the time the insurance is effected by any company that is acceptable to the committee and the usual conditions regarding co-insurance will also be adopted.

"The department will claim, among other things to encourage the insuring public to protect their own property, and as an inducement sprinkled and properly protected risks will receive special consideration.

"In addition to the insurance carried by the department arrangements are expected to be made with several first class Canadian, English and United States companies whereby an insurance amounting to several times the amount carried by the department may be placed. The commission on this instance will be credited to the department to increase the fund available for the losses.

SCHEME OUTLINED.

"In addition to the cash premium paid to the department, the policyholders shall also bind themselves by the acceptance of a policy to be responsible for all losses suffered by the department over and above the amount of premiums collected, to an amount sufficient to make the policies absolutely safe.

"No agents will be employed by the department. The insurance will be secured through the head and branch offices of the association and through *the individual efforts of the interested members.*

"The department will, at the end of each year, set aside a percentage fo profits to be decided upon for a reserve fund to increase the security and lessen the guarantee of policyholders.

"The department will begin business just as soon as it has insurance contracted for to the amount of $1,000,000 provided that legal authority has been obtained by that time. An effort will be made to have in addition to this $1,000,000 a large amount of insurance to place in other companies on which the department will receive a commission."

The committee submitted an estimated statement *figured on the basis of $5000 on each risk*, the department carrying half and returning half. The result gives a balance of $7000 in favor of the department out of $40,000 earned on policies of $2,000,000, half being re-insured. This $7,000, it is claimed, is straight excess over the amount at the disposal of the line companies for the same losses on the same business.

The following resolution in connection with the report was adopted:

"Your committee recommend that the executive council of the association be authorized to consult the branches of the association and to appoint a fire insurance committee, as outlined herein; to prepare a plan for fire insurance, and submit the same to the executive council of the association for approval no plan to be considered which in any way affects the funds of the association."

No More Operations

The day of operations for piles is past for all who know of the efficiency of Dr. Chase's Ointment as a cure for this horrible ailment. It doesn't matter what form of piles you have, so long as you use Dr. Chase's Ointment carefully and plentifully, it will soon bring relief and cure. Ask your friends and neighbors what they know about this preparation.

Lifebuoy Soap—Disinfectant—is strongly recommended by the medical profession as a safeguard against infectious diseases.

DOING PRACTICAL WORK

HOW SCHOOL OF SCIENCE MEN SPENT HOLIDAYS.

The Attendance at the School this Summer Will be Very Large—Demand for Men who can do Things

Students of the School of Practical Science in this vicinity will be interested in the following from the Toronto Star:—

The School of Practical Science is well named. It is left to the Arts men to search out the why and whereof of things, while the School men go ahead and learn how to do things. Both the seeker and the doer are necessary nowadays, but the latter appeals more to the popular sympathies. There were four hundred of them last year, and the term, which will open in a few months promises to be a record breaker in the point of attendance. Applications for admission have been coming in for some time, and the men of last year are beginning to come in from their summer's work.

This means that most of the three hundred and fifty men, or so, who have been scattered over the country for the last few months, acquiring practical experience in their several branches of work, are commencing to jump their jobs, and come home to devote themselves once more to the survey of the questions from the more theoretical point of view.

AS SURVEYORS.

Of the 400 men at college last year, about ninety per cent. have been employed during the summer at some form of practical work in connection with the course of work which they are pursuing at the school. More are engaged in surveying parties, it is safe to say, than in any other form of work. In this work they rank all the way from chain and axe men up to men in charge of instruments, or even in charge of a party. The rank depends partly on the man's standing in the school, that is whether he is a first, second, or third year man, but chiefly on his former experience, for experience counts even with the student of the School of Practical Science, or the Practical School of Science, as it might be called. Of course a first year man may have had more practical experience than a third year man, as a great many of the men have done considerable field work before entering the college at all. The work is obtained with the Government survey parties and those sent out by the different railway parties.

The student of electrical engineering finds work in some electrical industry. The man who is working to be able to attach the letters M.E. (mining engineer) to his name, makes his way out to the mining centers, where he may secure a position as assayer or general handy man. Professor Walker, the head of the department of mineralogy, has been out in British Columbia this summer, making a survey of the mineral resources of that country, and a probable result of his visit will be that a party will be sent out there from the university next summer, as the country affords exceptional opportunities for the study of geology and mineralogy.

BUILDING RAILWAYS.

Others have been assisting in construction work on the different railways being built in this country. Some are working as draftsmen in various kinds of offices. But whatever the man's branch may be, he can usually secure work, if he wants it.

Not all the men at the school need to work for the money that is in it, but to a good many it affords a means of paying their way through college. Many who have means take the work for the practical experience alone. The men earn anywhere from $50 to $125 a month.

The positions are obtained partly through the individual initiative of the student. Requests for men are also sent to the offices of the school, and these are sent on to the men whom the officials think will fill the position. School men are very clannish. They are noted in university circles for the way they hold together during their undergraduate days, and after they get away from the school the same spirit holds. Couple this with the fact that there are a good many graduates of the school in responsible positions, where they often have to engage men, and you will be able to understand how many of the positions are secured. Such men usually send for men from their own alma mater. By such a process as this a considerable colony of school men has been built up in Pittsburg, where the graduates of the school are employed in the electrical works there. In all about 25 per cent. of the graduates of the school are employed in the United States, and it looks very much as if an export duty would have to be imposed, as the men seem rather to be in demand there. This is because of the good reputation earned by former graduates of the school who have crossed the line before.

EXPERIENCE MEETINGS.

Each student has the advantage of the experience of the other students. The Engineering Society is an association of the students for the advancement of scientific study. This association has what it calls experience meetings, at which the members give the experience gained in the summer's work, either in a specially prepared paper, or short verbal accounts.

This picture of student enterprise has its darker side. This year three of the men who went out were drowned in the north country. They were engaged with surveying parties there. Two graduates of the school who were engaged in railroad construction work were killed this summer one near Sharbot Lake, and the other a little west of Winnipeg.

Basket Making.

In the issue of the Designer for October are some instructions for making baskets of reeds and raphia. The designs given are simple, but pretty, and from the hints given, more elaborate ones may be formed. The reeds and raphia, in different sizes and colors, may be obtained at the Butler office. 24

Coal for Sale

SEE ME BEFORE BUYING YOUR COAL.

We Buy All Kinds of Junk

AND PAY THE HIGHEST MARKET PRICES.

Geo. Stevens

The Daily Review.

MONDAY, SEPT. 26, 1904.

IN THE REALM OF SPORT

RUGBY.

E. W. Hamber has again been secured as captain of the Senior Argonauts this season.

Wilfrid Stolling has been elected captain of the Senior Vics.

The Hamilton team, according to a gentleman from that city, will be strong faster for the senior championship. They are practicing faithfully and will be in the best of shape when the season opens. The locals should follow their example and get into shape as quickly as possible.

Jack Gowan, captain of the Victorias last year, will figure on the Torontos this season.

BASEBALL.

The Bobcaygeon Independent hands out he following bequest:—

The game last Friday between the T.A.S., of Peterborough, and Bobcaygeon was splendid from start to finish. Not the slightest bit of dispute, both teams taking the umpire's decisions without question. The T.A.S. team is a gentlemanly lot of young fellows. They are not the noisy, disorderly combination of yelling vulgarity that is too frequently the case with teams away from home. They conduct themselves as gentlemen both on and off the field, and do nothing either on the play grounds or the streets offensive to good manners. The young men of the Peterborough Total Abstinence Society are a credit to their Society, their town and themselves, and are justly entitled to the heartiest support in their games. It was a Kawartha League game and drew a fair crowd, the play being exceptionally good on both sides, and was anyone's game till the last innings was played. After the T.A.S. had their ninth innings the score was 6—4 in Bobcaygeon's favor, and one innings to spare. It was the first defeat for the T.A.S. The spectators joined in cheering for the visiting team and everyone was pleased with the exhibition of good ball.

Our citizens will be glad to know that the management are trying to get the Bowmanville-Lindsay game played off on our diamond. They have made the Bowmanville boys a good, healthy and substantial offer.—Lindsay Post.

The wide-awake sporting editor of the Post seems to forget that both Bowmanville and Lindsay have games here which will have to be played before the tie between the two is played off.

The secretary of the Lindsay baseball team takes pleasure in announcing that the letter we longed for has come at last, and the famous sudden death ball game for the red flag takes place on Lindsay's diamond between Bowmanville and Lindsay on Thursday next. The great ball game takes place just twenty-three miles from 'Maggie's' home on Lindsay's green diamond.—Lindsay Post. It would give the local fans great pleasure to see Bowmanville repeat their exploit of defeating Lindsay right in Bougogville.

HOCKEY.

The Belleville Intelligencer has the following items in regard to hockey:

"A story comes from Picton to the effect that hockey will again boom in that town this winter, and that it is confidently hoped to have an O. H. A. team which will make the other septettes in this district hustle. We are told, however, that Mr. Boulter, will not, next winter, be connected with the team; he had his fill of glory last winter."

"Outside towns are all anxious to know if Belleville will have a team next winter. To be sure we will, though perhaps not as strong as in the last couple of seasons. There are several young players in the city who, with proper coaching and looking after, would develop into intermediate material. Percy Allen, "Bob" Hamilton, Hough, Weller, Brennan, Williamson, Conley, Burrows and many others should show up on the ice next winter, better than ever before. They are "home brews" too, and a team selected from them would be popular in the city."

"It is time to begin thinking of the matter if we are to have a team this winter. A 'home brew' septette, with the right people at the head of it, is just what we need in our business. Who will make the first move? There is little time to spare."

For Passepartout Work

Just received a new lot of beautifull pictures for passepartout work - Full line of mounting boards and passepartout. On sale at the Review Office.

RESOLUTION OF CONDOLENCE

Forwarded to Mr. Robert J. Mitchell on the Death of his Wife.

Otonabee, Sept. 6th, 1904.

To Mr. Robert J. Mitchell, Peterborough, Ont.:

Dear Sir and Brother,—We, the officers and members of Colonel Saunders L.O.L., No. 341, have heard with deep and sincere regret of the death of your beloved wife, and we desire to place on record our deepest sympathy with you and your family in this deep sorrow.

It is needless for us to say that this vicinity has lost in her a good, kind friend, and many of our families will miss her most sympathetic, kind, motherly hand when affliction visits our homes.

We pray that you may be strengthened by the Lord of all Grace to bear up beneath the trial He has been pleased to send you, remembering that whom the Lord loveth He chastiseth and scourgeth every son whom He receiveth. There is but a step between us and the grave, and sooner or later death shall call us hence. But there is a home where death can never enter, where pain and sickness can never come. May God grant each of us an entrance to that home, when our life's journey is ended and His purpose accomplished with us here below.

Dear brother, we ask you to kindly receive this, our message of condolence, in the spirit of brotherly kindness in which we now send it; also convey our deep sympathy to the other members of the family.

Signed on behalf of the lodge.

C. F. KITNEY, R.S.

About Your Complexion

A yellow, muddy complexion tells of derangements of the liver, and indicates the presence of bile poison in the blood. Dr. Chase's Kidney Liver Pills set the liver and kidneys in action, purify the blood, cleanse the system, and assure a healthy glow to the complexion. As a family medicine Dr. Chase's Kidney-Liver Pills are of inestimable value.

BLACK WATCH PROGRAMME

An Extensive Repertoire and Capability in Interpretation.

Following is a specimen programme of the Black Watch Band, which will go to show what an extensive repertoire this excellent organization has, and their capabilities with reference to different styles of music:—1. March, "Pomp and Circumstance," Elgar, (founded on the composer's famous song, "Land of Hope and Glory.") 2. Overture, "Morning Noon and Night," Suppe. 3. Selection, "Tannhauser," Wagner. 4. Pipers, March, "Loch Katrine, Brig of Perth, King's Gun (reel), Sword Dance. 5. Reminiscences of Mendelssohn. 6. Trombone solo, "Death of Nelson," Braham, Corp. Douglas. 7. Reminiscences of Scotland. 8. Pipers, march, "Leaving Glen Urquhart," "Miller o' Drone," "Sutherland Reel," "Highland Fling." 9. Gavotte, "Les Cloches de St. Malo," Rimmer (with bell effect). 10. Morris dance, German.

Evening—1. March, "Hail, Europe," Von Blon. 2. Overture, "Egmont," Beethoven. 3. Reminiscences from operas, Wagner, (arr. by C. Godfrey). 4. Pipers of the Black Watch, march, "Barren Rocks of Aden," Miss Madeline Sinclair," "Miss McLeod, of Passay," reel. 5. Morceau, "Salut d'Amour," Elgar. 6. National fantasia, "Under the British Flag," Kappey. 7. Clarionet solo, "Les Alsachiennes," Le Thiere, soloist, Corp. Turbett. 8. Selection, "Robert Bruce," Bonniseau. 9. Pipers, march, "Loch Katrine," "Tulloch Gorm," (reel of Tullech), Argyleshire Sword Dance. 10. Descriptive piece, "Smithy in the Wood," Michaelis. 11. Two-step, "Mumblin' Moss," Thurban (with whistling and vocal accompaniment.)

For Over Sixty Years

An old and well-tried remedy.—Mrs. Winslow's Soothing Syrup has been used for sixty years by millions of mothers for their children while teething, with perfect success. It soothes the child, softens the gums, allays all pain, cures wind colic, and is the best remedy for diarrhoea. Sold by all druggists in every part of the world. Twenty-five cents a bottle. Its value is incalculable. Be sure and ask for Mrs. Winslow's Soothing Syrup, and take no other kind.

20 Out of 40 Killed.

Siloam Springs, Ark., Sept. 23.—While forty men were working yesterday on an iron bridge, which is being erected over Grand River, near Grive, I. T., forty miles northwest of here, the bridge collapsed and 20 are reported killed and many others injured.

Guilty of Manslaughter.

Halifax, N.S., Sept. 23.—The jury returned a verdict of guilty against Prefery, who was tried for manslaughter. Prefery shot a boy at Hantsport on Hallowe'en.

Lord Minto At Winnipeg.

Winnipeg, Sept. 24.—Thousands of cheering citizens lined the streets as the vice-regal party escorted by the Mounted Police, made its way on its arrival here yesterday, to the City Hall, where an address of welcome was presented by Mayor Sharpe. His Excellency made a suitable reply.

Britishers At Ottawa.

Ottawa, Sept. 24.—About one hundred members of the Institution of Civil Engineers of Great Britain, several of whom are accompanied by their wives and daughters, spent yesterday in Ottawa. They were welcomed to the capital by Mayor Ellis.

A COSMOPOLITOAN TOWN

IS ROSTHERN, FOUR YEARS OLD, IN SASKATCHEWAN.

Two Languages Spoken in it – An Interesting Letter Which Tells About the Newcomers.

Miss Annie E. Howson, formerly of Norwood, and who had many friends here, writes the following interesting letter to the Norwood Register relative to that portion of the Northwest in which she is now living:

Rosthern, Sask., N. W. T.,
Sept. 3, 1904.

Dear Sir,—When home for vacation several people requested me to write a letter to The Register describing Rosthern and its surroundings, so with your kind permission I shall endeavor to do so.

Rosthern is a town of little over eight hundred inhabitants, situated two hundred miles north of Regina and fifty miles south of Prince Albert. We have a daily mail. The train comes up from Regina every evening at nine o'clock and returns from Prince Albert at five o'clock in the morning. The town is about six years old, but not until four years ago can we say that the town started properly.

There are seven churches: English, Presbyterian, Mennonite, Evangelical, Lutheran, Swedenborgian and Roman Catholic. The services in the two former ones are conducted in English, but in the others in German. There are three banks, the Imperial and the British North America, both chartered institutions, and a private one called the Canada Territories. We have several general stores, a china hall, two butcher shops and one bakery.

It is impossible almost to get a private boarding place in the town for the houses are nearly all small. However, the majority of the people who work here room in a private building and take their meals at a hotel. There are two good hotels in the place and two inferior ones. The principal reason that the houses are small is because building material is so expensive. Lumber ranges from twenty-five to fifty dollars a thousand. At the present time there is not a brick residence in Rosthern. Two of the banks, a large hardware store, and the school are built of white brick. All of the other buildings are frame. Although the residences appear diminutive to an Easterner, yet the interior of them is very comfortable. A great number of them have furnaces and a few have fireplaces.

There are at present seven grain elevators and another one is in course of erection. It is simply wonderful how quickly buildings are erected in the west. This new elevator is to contain thirty-five thousand bushels of wheat.

The carpenters just commenced to build it on Aug. 29th and it is now more than half finished. The largest elevator holds seventy thousand bushels of wheat. They expect to market eight hundred and fifty thousand bushels of wheat at Rosthern this year. It is the second largest shipping station in the Territories. Besides the above mentioned elevators there is a large grist mill with a capacity of one hundred barrels per day.

Just here I shall describe our school. It is a large white brick building. There are four bright airy rooms. It is heated by a furnace and contains all the modern equipments, an organ included. W. J. Guggisburg, B. A., of Hamilton, Ont., is principal. He teaches third, fourth and fifth book work. Mrs. Thompson, a resident in town, but formerly of Burk's Falls, Ont., is first assistant. My sister has charge of the second department, and I have the Primary. There is an enrollment of two hundred and twenty-five pupils.

We have a weekly paper called "The Enterprise." A considerable number of the Norwood people know the editor—Aaron Mann, B.A., of Peterborough. He was a former student of our Norwood Model School. He was principal of Rosthern school until June, when he became proprietor of the printing office.

The town is very cosmopolitan, having representatives of nearly every tongue. There are ten languages spoken—English, German, Hungarian, Doukhobor, Galician, Slav, Roumanian, French, Danish and Scandinavian. There is a Hungarian Count in town. He is a Dominion land agent. Last year there was a Belgian Baron acting in the same capacity, but he died of appendicitis this last July.

The Germans are fast becoming like the English, both in dress and habits, but the other nations do not adopt English dress nor our language so rapidly. The Hungarian women wear short, bright colored print skirts, and a loose waist also of print, but usually a different color from the skirt. Over their heads they tie a flashy scarf. The foreigners are all very fond of gay colors. The Hungarians live in rather peculiar mud huts across the railway track. These huts are arch shaped and from eight to twelve feet high. I have been into several of them. They have a bed and often two beds in one corner, a stove in one corner, a little table in another and a bag of flour in the fourth. Under the beds you see the little chickens running about. Some of the huts have a little annex attached in which the cow is tied. The majority of the huts are kept scrupulously clean. The earth floors are hard and they often pin bright pictures on the sides of the hut. They bake their bread outside in rather peculiar little fire places. They usually bake one large round loaf at a time. These loaves are between two and three feet across. The Galicians are all living on farms and all we see of them is when they come into town to do their shopping. People drive into Rosthern to shop from one hundred miles in the country. In winter the dress of the Galicians is quite quaint. The women and men dress alike. Their boots are always high and they are very long and turned up at the toes. Their coats are tight to the waist and then they have a long skirt on them. They are made of sheep skin with the wool turned in towards the body. They have a sash at their waist sometimes flashy red in color. They all wear large hoods coming to a peak at the top. They are very saving people. They bring in about two dollars worth of eggs and about two dollars and a half worth of butter to the stores. They will just buy about five cents worth of tea, ten cents worth of sugar and five cents worth of candies. The rest they leave to their credit on the books. The Doukhobors live in villages about fifty miles from Rosthern, but I have never been out to see any of the villages yet. They, too, come into town to do their shopping.

The majority of the people in the West are very friendly. They lack the cliques in society of the East. They go in as one family for a good time. There is a good skating rink there. In winter a great number of the people skate and the men are enthusiastic curlers. Last Friday there was a bowling alley opened in town, and it seems to be well patronized. Then they also play tennis, cricket, and baseball.

Everything up to the present time points to a real good crop this year. The wheat is splendid. One farmer right near town has four hundred acres. The farmers do not fence their fields as we do down east. It is quite interesting to drive through the country and see vast stretches of wheat not bounded by any fence.

Great anxiety was felt last week concerning the frost. On Aug. 27, there was 6 degrees of frost, but it is not thought that any damage will be done to the standing crops, for the wheat is fairly well advanced in most parts.

The duck shooting opened on the 23rd of August. People are very enthusiastic over this sport. At three o'clock in the morning ladies as well as men started out the first day of the season. They each brought back a goodly number of the winged fowl. Some parties shot as high as eighty ducks. There is a large sand hill crane in this country which they call wild turkey. It is very good when properly cooked.

A word might be said about the rivers of the west. Unlike our Ontario rivers they are very muddy and dirty in color. The prairie is dotted with sloughs. These are little lakes. Some are quite shallow while others are quite deep in places. I have seen the battle grounds of the North-West Rebellion. Fish Creek is eight miles from Rosthern and Batoche is ten miles from Fish Creek. There still remains a large barracks. General French was shot in one of the rooms in this barracks. The Indians concealed themselves in a bluff and shot him through one of the windows. A policeman belonging to the North-West mounted police occupies the barracks.

Oxen are used a great deal in this country, especially in the rural districts. We often see the Galicians drive into town with a yoke of oxen. On our return from Ontario, when we were coming through Manitoba we saw six oxen hitched to one plough. We witnessed quite a comical sight not long ago. A Galician sat up in his wagon, enjoying a smoke from a long curly pipe. In the bottom of the wagon we could see six little children all dressed in bright colored clothes each having a bright scarf tied around its head. The wagon was drawn by a yoke of oxen, and about eight feet in front the woman walked. A rope was attached to the horns of the oxen and the woman was pulling on the rope. We often see sights that would appear very comical to the people down east, but the Westerners become accustomed to them and it is surprising how soon it becomes as an old story.

Rosthern has a representative of the mounted police force. He resides in town with his family and rides out on horseback to the different villages near, where he has jurisdiction. There are two lawyers, one dentist, and three medical doctors also in the town. The weather here and throughout the west in general is always quite pleasant. The nights are always very cool and the air seems to be dryer than in Ontario. Everybody is healthy, and they can eat and sleep well.

There are a great number of things which I have not written which might be interesting to readers of the Register, but fearing to monopolise too much space and thanking you for the space I have already occupied, I remain,

Yours sincerely,
ANNIE E. HOWSON.

DISTRICT FALL FAIRS

Date and Place of the Annual Fall Fairs.

The following is a list of some of the surrounding township and county fall fairs, and the date and place of holding same:

Barrie, Sept. 27.
Bobcaygeon, Sept. 28-29th.
Kinmount Fall Show, on Tuesday and Wednesday, Sept. 27-28.
Bowmanville, Sept. 28.
Whitby, Sept. 28-30.
Campbellford, Sept. 29.
Bobcaygeon, Sept. 29-30.
Bracebridge, Sept. 29.
Midland, Sept. 30.
Minden Fall Show, at Minden, on Tuesday, Oct 4th.
Port Hope, Oct. 4-5.
North Hastings, Tuesday and Wednesday, Oct. 4 and 5.
Gravenhurst, October 6.
Millbrook, Oct. 6-7.
Norwood, Oct. 12.
Fenelon Falls, Oct. 12-13.
Otonabee Show at Keene Oct. 4-5

Piles To prove to you that Dr. Chase's Ointment is a certain and absolute cure for each and every form of itching, bleeding and protruding piles, the manufacturers have guaranteed it. See testimonials in the daily press and ask your neighbors what they think of it. You can use it and get your money back if not cured. 60c a box, at all dealers or Edmanson, Bates & Co., Toronto.

Dr. Chase's Ointment

The pride of the housewife is the bread she bakes. Its lightness, crispy crust, even goodness depends to a certain extent on her skill but to a greater extent on the oven. To get bread perfection you need the evenly distributed heat of the oven of the

Imperial Oxford Range

This Range is made up of improvements and conveniences no other Range possesses. The draw-out duplex grate and frame increases the life of the fire-box linings.

Constant usage wears out any grate. With the Imperial Oxford construction the grate is easily drawn out and repairs effected without disturbing any other part of the stove.

The Gurney Foundry Co.
Limited
Toronto, Canada
Montreal Winnipeg Vancouver

FOR SALE BY
GEORGE H. HUTCHISON, PETERBOROUGH

The
Lenox Hotel
IN BUFFALO

North St., at Delaware Ave.

High-Grade Modern Construction. Fire-proof throughout. European plan. Rates $1.50 per day and upward. Room reservations can be telegraphed at our expense

GEORGE DUCHSCHERER
PROPRIETOR

FAREWELL TO MISS DICKSON

Former Secretary of Y.W.C.A Here Given a Send-off.

(Fenelon Falls Gazette.)

On Wednesday evening a farewell service was tendered Miss Agnes I. Dickson, B.A., who leaves shortly for China, by the congregation and Young People's Society of St. Andrew's church. The service was very interesting and impressive and was largely attended. Rev. Mr. Cameron of Toronto gave a very able address, and Miss Isabella Little, M. D., of Simcoe County, who goes to China in company with Miss Dickson, spoke briefly. Excellent music was supplied by the choir. During the evening Miss Dickson was made the recipient of a purse and the following address, which was read by Miss Fanny Brandon, and to which Miss Dickson replied feelingly, the presentation being made by Mrs. Chambers:

Dear Miss Dickson:

We, the congregation and Young People's Society of St. Andrew's church, feel that we cannot allow you to leave Fenelon Falls without endeavoring to express the deep love and esteem which we bear towards you. Your departure causes us both pain and pleasure; pain because your bright presence and willing assistance in our church work will be missing, and pleasure because you have been chosen and have been deemed worthy to serve the Master in the Foreign Mission Field. A great honor has fallen upon Fenelon Falls, but more particularly upon St. Andrew's church in being able to supply one willing to take up this most noble work and the feeling of gratitude and pleasure in the course you have taken is universal throughout the village. Your path will not be easy; many trials must beset it, but the strong arm of Him in whose service you are enlisting will never fail you. Your career will be watched by us with anxious, loving eyes, and we feel sure of not being disappointed in the great things which we expect of you.

We ask you in parting to accept this little gift as a slight token of our deep esteem, and to remember when in that distant land that you are being followed by the earnest prayers of the congregation of St. Andrew's, Fenelon Falls.

September 21st, 1904.

Miss Dickson and Miss Little were designated as missionaries at Erskine church, Montreal, last Friday night. Their destination is the Mission of Macao, in South China, and they will sail from Vancouver by the steamer Empress of China on October 31st. They go as the representatives of the Women's Missionary Society of the Presbyterian church of Montreal, and hold their appointments from the Foreign Mission Board of the Presbyterian church in Canada.

SOUVENIR POST CARDS

Now ready. Souvenir Post Cards of the Hydraulic Lift Lock. Beautiful views of the lock complete. At Review Stationery Store and local Bookstores 4d

Coal and Wood

The Best. Well Screened. Bright Coal all sizes, delivered promptly. All Lehigh. You get satisfaction using our coal.

FIRSTCLASS DRY HARDWOOD
NOW IN STOCK

J. E. A. FITZGERALD
Cor. Brock and Aylmer St.
Telephone 111

Don't Allow

the chance passer by to occupy your telephone line any more than you would allow him to block the entrance to your store. When you do allow it others meet the test "YOUR LINE'S BUSY"

Public telephone stations are for this class of business.

THE BELL TELEPHONE CO.
Limited.

IF you think of having something printed and have it well done, see the Review Job Department. Suggestions, Designs. Every care taken to please you.

In washing woollens and flannels, Lever's Dry Soap (a powder) will be found very satisfactory.

THE STORE FOR UNDERWEAR

LeBrun's is the store for Underwear for men and boys. The stock is a long way in advance of the ordinary. Underwear time is here, good and lively, and to avoid catching a cold, it's well to put on heavier weights. A coolness in the air puts you in mind of your needs. We can help you in your selection, and remember you'll get full value for your money here. No fancy prices because wool and cotton are higher. In fall and winter undershirts and drawers, we have a great selection all sizes in domestic and imported goods, such as Scotch Knit, Fleece-lined, Natural Wool, Silk and Wool. Special lines of English unshrinkable underwear and many other makes. Do your heart good to see the piles of underwear we have to choose from. "Bargains all around the board."

H. LeBRUN & CO.

THE Knitting Works

Hosiery and Underwear.

Cashmere Stockings

We are showing a great assortment of all the new shades in Fall Cashmere Hose. All sizes. Red, white, tan and silk embroidered, from 25c, 30c, 35c, 40c and 50c.

THE CITY AND SUBURBS

A Trip to Jerusalem

It is Thursday evening of this week, in the George street Methodist church, that Dr. Potts gives his eloquent address on his recent trip to Jerusalem to attend the World's Sunday School Convention. Admission only 15c. Don't fail to hear him. 2d

Enlargements.

The man to enlarge your portrait should be the one who took it, not some irresponsible agent, who only wants your money. I want your money, of course, but first I want your perfect satisfaction. This I guarantee. Will you examine my work in this line. THE ROY STUDIO. 2d

25 Picnic Hams, 8 to 10 pounds 10 cts. per pound.. The Geo. Matthews Co. Ltd. Retail Store 356 George St.

The Mineral Bath City.

At Mount Clemens, Mich., a popular point on the Grand Trunk Railway System, rheumatism is treated with unfailing success by the means of Thermal Baths. Seventy-five per cent. of patients cured, and ninety per cent. benefitted. Handsome illustrated publication, giving list of hotels boarding houses, etc., with rates and all information, can be had on application to J. D. McDonald, District Passenger Agent, Toronto, Ont.

Call at Hooper's, (either store) and get a box of G.B.'s on your way to the band concert in the rink to-morrow night.

DR. D. J. BAGSHAW

(Successor to Dr. Neill)

GRADUATE OF CHICAGO COLLEGE OF Dental Surgery; also of Royal College of Dental Surgery, Toronto. Office—Corner of Hunter and George sts., over MacDonald's drug store. Phone No. 73, or after hours phone No. 133. d1yr167

THE LADIES' NEW STORE

Ladies' Mantles
Misses' Mantles
Children's Mantles

YOU'LL GET THE CORRECT KIND HERE.

With the cold weather comes the time when every lady, miss and child must have a SMART, STYLISH, UP-TO-DATE MANTLE.

We have the choicest and most exclusive lines of TAILOR-MADE MANTLES to make your selections from and at the POPULAR PRICES.

Ladies' Mantles at $5.00

We are showing a very smart, dressy lined Coat, made of good heavy cloth, in black, grey and navy.

Ladies' Mantles at $7, $8, and $10

As these prices are the popular ones it has been our aim to give our customers the BEST for the money. See what we are showing at the above prices.

Misses' Mantles

We have them in the CORRECT STYLES and at the right prices, for girls 14, 16 and 18 years.

Children's Mantles

In plain cloths, tweed effects, long and short coats, ranging in prices from........................ $2 to $7

DON'T PASS THIS STORE IF YOU HAVE A MANTLE WANT.

NEW FALL BLOUSES ARRIVING DAILY. NEW NECKWEAR. NEW UNDERWEAR.

Harry Adams

Ladies' New Outfitting Store. [illegible] George-st. 'Phone [illegible]

AN OLD RESIDENT GONE

LATE WM. HOWSON CAME TO CANADA WHEN ONLY ABOUT EIGHT YEARS OLD.

Family Settled First in Virginia—The Close of an Eventful Life—Joined Loyalists in Suppressing MacKenzie Rebellion.

By the death of Mr. Wm. Howson, which occurred on the 21st inst. the country lost another of its earliest settlers and ablest residents. Mr. Howson was born in Yorkshire, England, on the 12th of May, 1816, and had, therefore, at the time of his death, reached the advanced age of 88 years and four months. When he was four years of age, his parents, having decided to emigrate to America, the family settled in Virginia, at what was then the village of Wheeling. Since they did not like some of the customs and laws in force in Virginia, particularly those which related to slavery, after a sojourn there of three years, they again emigrated to Canada. As an uncle of the late Mr. G. Howson had already settled in Otonabee, the family came to this township. They made the journey by wagon, entering Canada at Niagara, and skirting the northern shore of Lake Ontario as far as Cobourg. The journey was very difficult as well as tedious, as the roads in any part of Ontario 80 years ago were rough at the best, and in many parts there were no roads at all. The family located on the farm now owned by Mr. J. H. McIntyre where Mr. Howson resided with his parents until 1839. Otonabee, when Mr. Howson first saw it, was an almost unbroken forest; there were only a few small clearings in the whole township, no roads, schools, churches or mills, and consequently the pressing need of the day was to clear the land of its heavy timber. In 1837, at the age of 21 years, Mr. Howson joined the loyalist forces, then engaged in suppressing the Mackenzie rebellion. In company with several of his neighbors, all of whom have passed away, with the exception of Mr. Joseph Wasson, of town, he marched to Toronto, and after a few weeks of service, the rebel forces having been dispersed, the company disbanded.

In 1839 the late Mr. Howson married Miss Julia Poole, a sister of the late Lt.-Col. Poole, of Peterborough, with whom he lived happily for more than 65 years, and who predeceased him by only two months. Immediately after his marriage, he took up his residence on lot No. 10, in the 9th concession of Otonabee, where he had lived ever since. In politics the late Mr. Howson was a staunch Liberal and voted at the last Provincial election, when over eighty years of age. He was a man respected by all who knew him for his sterling integrity and charitable disposition. He was buried in Keene cemetery on the 23rd inst., the funeral service being held in the Methodist church, of which he had been a consistent member and office-bearer for upwards of 70 years.

The service was conducted by the Rev. M. Seccombe, assisted by the Rev. Mr. McDonald, of the Presbyterian church. At the commencement of the service, the "Dead March in Saul" was played by Mrs. Dr. Harrison, and during the service Miss Mabel Harrison sang, "Some day the Silver Cord will Break." The pall bearers were the four sons and two sons-in-law of the deceased.

His family all survive him with the exception of his eldest daughter, Mary—the late Mrs. John Throop. The four sons are Messrs. John W., of Campbellford; Thos. P., of Otonabee; Geo. H. and Edwin C., of town, and the two daughters are Mrs. W. A. Pugh, of Fraserville, and Mrs. Thos. Pugh, of Keene. There are also thirty-five grandchildren and seven great grand children.

DEATH OF MRS. GEORGE MAY

A Lady who Lived Here for Over 40 Years.

The death occurred in Toronto yesterday of Jessie Fair, daughter of the late George Fair, and wife of Mr. George May, of Toronto. Mrs. May came from Scotland to Peterborough 55 years ago, and lived here until 1891, when she moved to Toronto. She leaves a daughter, Miss Hattie May, of Toronto, and two sons, Harry, of Toronto, and George, of Dawson City. Two grandchildren also mourn her death, Madeline and Harry May, of Toronto. The deceased and her family were well-known in Peterborough. While here she was a member of St. Andrew's church. The funeral will take place to-morrow to Little Lake cemetery, from the residence of her sister, Mrs. J. Isbister, 200 London-st.

Street Railway Notice

On account of the Exhibition the cars on Tuesday afternoon will be run as follows:—

Taking the corner of Charlotte and George-sts. as a centre, one car will run north to the G.T.R. crossing on Water-st., one car will run to the Canadian General Electric Works, and all other cars will run to the Exhibition grounds. A five minute service will be given between Charlotte-st. and the Exhibition grounds, and the public are asked to kindly assist the Railway Company to handle the traffic on that day, as everything is new and not yet in perfect running order. 2d

DIED.

MAY—At 606 Spadina avenue, Toronto, on Sept. 24th, 1904, Mrs. Jessie May, widow of the late Henry May, aged 71.

The funeral will leave the residence of her brother-in-law, Mr. J. Isbister, 200 London street, Peterborough, on Tuesday afternoon, Sept. 27th, at 2 o'clock, and proceed to the Little Lake cemetery. Friends and acquaintances will kindly accept this invitation.

ST. MARK'S HARVEST FESTIVAL

Thankful and Reverent Congregation Took Part.

Large congregations were present at both services. At the evening service the rector preached a strong and pointed sermon on "Gossip," the evil of using the tongue recklessly and thoughtlessly. The music was an enjoyable feature of the evening service. The choir sang the Deus Misereatur," by Mammoth, and two anthems, "He watereth the Hills," by Cabot Simper, and "What shall I render unto the Lord," by C. Simper, Messrs. J. Legg and A. O. Sawyer taking the solos. The vegetables used at St. Luke's church for the Harvest decorations were given to the Protestant Home.

DID CHIEF USE GOOD JUDGEMENT

IN TAKING LATE GEORGE COWLING TO POLICE STATION.

Court Chemong I.O.F. Will Inquire into Matter To-night—The Chief's Statement—Court's Full Investigation as to his Course.

Did Chief Rossel exercise reasonable care and good judgment in taking the late George Cowling to the police cells on Thursday last?

This is the question which the executive committee of Court Chemong No. 530, Independent Order of Foresters will decide at a special meeting to be held this evening.

It will be remembered that the deceased Chief Ranger of the court, who was injured by falling from the top of a part of Meldrum's new mill, toppled off the sidewalk in front of Cavanagh's hotel on Simcoe street, on his way to consult a doctor.

The man was not riding a wheel at the time, as reported, and lay in the ditch in a helpless condition. Chief Rossel was summoned and took Mr. Cowling to the police station. It being discovered that he was ill he was promptly removed to the Nicholls Hospital, where he died shortly after.

THE CHIEF'S STORY.

"Yes; I believe the executive committee of the court is going to hold an investigation into the matter of my taking Mr. Cowling to the police station," remarked Chief Rossel this morning.

"Well, I am a member of the Court, but have not been asked to attend. I invite the fullest inquiry into my conduct and the committee is at perfect liberty to take any steps desired. Some members called on me Saturday night. I gave them my version of the affair and I challenge any one to prove that it is not true in every particular. I received a telephone message from Ted Cavanagh that a man had fallen off the walk in front of his hotel twice and was in an awful state. I went down and found Mr. Cowling, whom I did not know, lying in the ditch. He had evidently been subject to spasms and had vomited over his coat and vest. I could not tell at first glance whether the man was suffering from a fit or was intoxicated. I put my hand in his pocket and drew out a letter addressed to George Cowling. I said to those standing around, 'Does anyone know George Cowling?' Receiving no reply I stopped a dray as it was passing and, with the assistance of another gentleman, lifted the helpless man on the vehicle. At the police station we gently carried him in and laid him on the floor of a cell. I then went out for Dr. Bioglam and told him he had better come down and examine the man. I was returning to the station when one or two of deceased's fellow workmen ran up and told me that he had met with an accident. I then called up several doctors and telephoned for the ambulance. The man was taken to the hospital. Although I am a brother Forester I was not acquainted with Mr. Cowling, who only held office a short while and my night duties prevented me from attending lodge.

OTHER SIDE OF THE CASE.

A member of the committee stated to the Review to-day that Chief Rossel had consulted with Dr. Gray, coroner, and County Crown Attorney Wood, and that neither had favored an inquest, deeming it unnecessary. He added, "It is to receive the report of the committee that waited upon the Chief and to ascertain if certain street rumors are correct that this inquiry is being held. There has been a great deal of talk about our late Chief Ranger, who was a total abstainer, being taken into the police cells and we feel the whole circumstances should be investigated. It is only fair to Chief Rossel, to the friends of our late brother, and to the members of the Court."

STRANGERS' DAY

Large Number of Young Men at the Y.M.C.A.

Yesterday was Strangers' Day at the Y.M.C.A. and among the large number of men who attended the Men's Meeting at 4 o'clock were a goodly number of young men who have recently come to town.

The Male Choir led the live song service, which preceded the excellent address given by the President of the Fellowship Club, Mr. Harding. His Message was an impressive one, the subject being "Pardon."

Mr. Frank Turner, of Toronto, sang a sacred solo in his usual good voice, and Messrs. Herd and Shay a well rendered duett, "Jesus Savior Pilot Me."

The Strangers' Tea was held at the close of the meeting, there being men present from the following points: South Shields, Eng.; Lochlin; Oshawa, Bracebridge, Cardiff, Wales; Buffalo, Trenton, Campbellford, Collingwood, St. Johns, Newfoundland; Barrie, Fenelon Falls, Baltimore, Maryland; Sherbrooke, and Newcastle-on-Tyne, England.

A FIVE MINUTE SERVICE

Will be Given by Street Railway During the Fair.

The Street Railway Company will give the best possible service during Tuesday and Wednesday, when the Fair will be in full swing. The following information has been given out for the enlightenment of the public:

Taking the corner of Charlotte st. and George st. as a centre one car willl run to the Canadian General Electric Works, and all other cars will run to the Exhibition grounds. A five minute service will be given between Charlotte st. and the Exhibition grounds, and the public are asked to assist the Company to handle the traffic on that day, as everything is new and not in perfect running order.

EVERYTHING IS LOVELY

FOR OPENING DAY OF PETERBORO FAIR.

Entries Are Being Placed and List of Exhibitors is a Bulky One—Completion of All Arrangements

The weather has undoubtedly made up its mind to dish up a good article of pleasing conditions for the fair, which will be on in good shape tomorrow the big event of course being the official opening by the Lieutenant-Governor of Ontario at 2 o'clock.

There was nothing of any great interest to the public doing at the grounds to-day. Exhibitors were busy placing their stock and already it is quite evident that the list of entries will be considerably beyond last year's number. The exhibit in the main building promises to be away ahead of anything yet shown, and there will be a big improvement in the fine arts exhibit. The ladies are this year showing particular attention to this department.

The directors of the Exhibition have perfected excellent arrangements for the accommodation of the exhibits of the various departments. A plan adopted last year, and one that meets with great approval, is the showing of the horses and cattle, sheep and swine in different rings. This not only gives the judges a better opportunity but likewise is appreciated by the public and the exhibitor himself.

A fairly good string of horses will be entered for the speeding events, and thus the horse races will be a big feature. Some of the fastest horse flesh in this district will come up to the wire in the various trials of speed and the public may be sure of a good programme.

The probs for to-morrow are—Light to moderate winds, a few local showers, but mostly fair and moderately warm. A few local showers of course will not dismay any crowd that may gather in Peterborough, as many previous occasions have demonstrated, and on the whole it may be considered that the weather man willl endeavor to ingratiate himself.

The Street Railway Company will put on a five minute service between Charlotte st. and the grounds and this will be a very great accommodation. Altogether things are shaping in fine style for the success of Peterborough Fair.

The big feature for to-morrow night is the band concert by the Black Watch in Brock st. rink. Tickets are going fast at Meldill's. The band returns from the west with a grand record of enthusiastic receptions. Doors will be open at 7.15 to-morrow evening.

Take some of Hooper's fresh taffy and candy with you to the band concert to-morrow night. Corner of George and Brock sts.

GETTING READY FOR THE FRAY

EAST PETERBOROUGH CONSERVATIVES TO NOMINATE CANDIDATE

Meeting Will be Held at Norwood on Monday Next—Mr. Stratton Says Ross Government Will Stave off Matters for Some Time Yet.

The Conservatives of East Peterborough, in view of the strong possibility of an early Provincial election, by reason of the Ross majority having been wiped out, do not intend to be caught slumbering.

Mr. Frank Birdsall, President of the East Peterborough Association, who was in town today, states that a meeting of the Association has been called for Monday next at Norwood, to take steps to place a candidate in the field.

It is expected there will be a large attendance from every part of the riding, on Monday, Oct. 3rd. Several names are being freely discussed as the standard bearer of the party.

It is believed that with a winning cause and united organization there will be no difficulty in capturing the seat and displacing Mr. Anderson, the present member.

Hon. J. R. Stratton, Provincial Secretary, was asked this morning if the Ross administration would go to the country at once.

"No I do not think so," he rejoined.

"When will the elections take place?"

"Oh, not for some time yet."

"The Conservatives of East Peterborough are going to put a man in the field at once," added the reporter.

"Well, all I can say at present is that they are in plenty of time. I am not looking for an immediate contest in the Province," concluded the Provincial Secretary as he walked away.

A FORESTER'S FUNERAL

Remains of the Late George Cowling Interred in Little Lake Cemetery.

The funeral of the late George F. Cowling took place on Saturday afternoon from his late residence, 176 Edinburgh street, to the Little Lake cemetery. The funeral was conducted under the auspices of Court Chemong No. 530, I.O.F., of which the deceased was Chief Ranger. The services at the house were conducted by the Rev. W. J. Jolliffe and the Rev. Dr. Crothers, reference being made to the deceased as a faithful Bible student of the Y.M.C.A. and of his unflinching temperance principles. There were many beautiful floral tributes to the memory of the deceased, including wreaths from Courts Chemong and Queen I.O.F., the Carpenters Union and from various societies and friends of the Methodist church. The pall bearers were Bros. A. Allison P.C.R., J. W. Buyers R.S., G. W. Powell F.S., W. Miles S.W., D. Wallace V.C.R., and T. Dale O.D. Notwithstanding the rain and muddy streets, quite a number of the Foresters walked ahead of the hearse and there were also representations of the Carpenters' Union and Foresters attending in cabs. The service at the cemetery was conducted by the Rev. Dr. Crothers, the Foresters' services being read by Bros. Allison and Miles. The officers of the High Court of Eastern Ontario telegraphed to the Recording Secretary conveying their deep sympathy to the widow and friends of the departed brother.

Wanted.

WANTED

GOOD GENERAL SERVANT. Apply MRS J. HARRIS McCLELLAN, No. 15 Gilmour street, (after 6 p.m.) No young children. Small family. 1d73

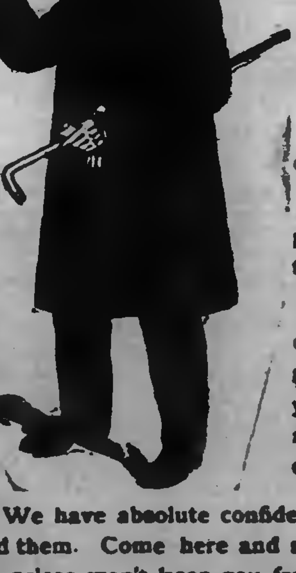

We Beat the World ...ON... Overcoats

Overcoats, like men, have character.

Some deceive by their appearance and prove false to their trust.

If we couldn't bond our Overcoats for character with the guarantee of "money back if you want it," there would be nothing remarkable about our overcoats.

We have absolute confidence in our Overcoats, so we bond them. Come here and select your Winter Overcoat. Our prices won't keep you from buying.

LANG & MAHER

"THE DAYLIGHT STORE"

Clothiers and Furnishers 409-411 George Street

Exclusive Hatter to the Best Dresser

Something New
IN
Fall
Derbys
1904

Our New Fall Styles in in English and American Derbys have only arrived, and they are of a most popular shape.

We are showing over 11 different blocks in Derbys, and know we can suit any head with the

We have a special black Derby called the Gates Hat, a $3.00 Derby for $2.50, pure Russian Leather sweat band, silk binding and trimmings, and a black guaranteed not to fade.

Our name in the Hat is a sufficient guarantee of its being right.

Fred A. Clarke

Miss Maud M. Crothers
TEACHER OF VIOLIN AND THEORY
Pupil of Toronto Conservatory of Music.
Residence 541 Water-st. Tel. 163.

Dutton's Market
Wednesday
BARGAIN DAY
FOR GROCERIES

Condensed Milk and Evaporated Cream, per tin 10c
40c tin Lunch Tongue 25c
Large bottle French Mustard 10c
Macaroni, per lb. package ... 10c
Shredded Cocoanut, per lb. .. 25c
7 lbs Sweet Potatoes for 25c
3 doz. Lemons for 25c

R. A. DUTTON
Phone 304. 418-420 George-st.

WE WANT YOUR
Spice Trade

Our quality is a little better than you can buy elsewhere and the price is no higher.

We want your trade next year, try us this season.

We handle every kind of both Whole and Ground Spices.

Our supply of first-class Corks is such that we can fit ANY SIZE OF BOTTLE. Jar Rings.

Have you tried Edmison's Cream Tartar Baking Powder?

H. H. EDMISON
CHEMIST, etc. 390 GEORGE-ST.

The Daily Review.
MONDAY, SEPT. 26, 1904.

THE PERSONAL COLUMN

Mr. Thomas Byam spent Sunday at his home in Port Hope.

Miss Blanche Webster of Oakwood is visiting the Misses Whiten.

Miss Bertha Parnell was the guest of friends in Millbrook yesterday.

Mr. F. C. S. Turner, of Toronto, spent Sunday with his parents in town.

Miss Birdie Simley of Camborne, was the guest of friends in town Saturday.

Mr. J. H. Walker returned this morning after spending Sunday at Port Hope.

Miss Minnie Cook has returned from an enjoyable five months' visit to her home in Cranbrook, B.C.

Miss Pearl Pratt left this morning for Kingston, where she will resume her second years' studies at Queen's University.

Miss Mabel English, who has been spending her vacation in town, returned to her duties in the C.P.R. offices at Windsor this morning.

Miss Lettie Blezard has returned from a pleasant visit with friends in British Columbia. She is the guest of Mrs. T. J. Wallace, Homewood ave.

Friends will deeply regret to learn of the serious illness of Mrs. (Sheriff) Hall, Hunter-st. Her condition to-day was reported to be very low.

Mr. Archie Froude leaves Thursday to take a position in Edmonton. Mr. Froude's departure will mean a great loss in musical circles. Friends here will wish him every success in the West.

Mr and Mrs. John Crowe of Bobcaygeon are in town for a few days.

Mr. Thomas of Toronto, representative of the Corticelli Silk Company, of St. John's, N.B., is in town for a few days.

Rev. E. A. Langfeldt is to-day in Norwood, where he is to preach tonight at the annual Harvest Festival. For the remainder of the week he will be in Toronto attending the Alumni meetings of Wycliffe College.

Miss Ida Hermann, of Newport, R.I., is in town and willl be the guest of Misses Nellie and Annie Wood, Fifth Ward, for some time. Miss Hermann has visited here several times and her many friends will be glad to welcome her again.

William Christie, 64 York street, and his brother-in-law, came to blows recently on a C.P.R. train near Peterborough over the disposition of some property. A charge of disorderly conduct was laid, and last night Christie was arrested by Detective Forrest.—Toronto Globe.

A very sad bereavement has visited the home of Mr. and Mrs. George A. Cox, and the sympathy of many friends will be extended them in the death of their five-year-old daughter, Emma, which took place about noon yesterday. The little girl did not survive an attack of croup, which succeeded a weakening illness from diphtheria.

Ask your Grocer for
Windsor Salt
Best for Table Use.

STOVE TALK NO. 1.
Why the Happy Thought Range Lasts Longer Than Any Other.

1st.—It is the heaviest and strongest range ever made.

2nd.—The top and lids are extra heavy and being hollow never curl up or crack.

3rd.—The oven plates being cast iron never warp and being "corrugated" or ridged diagonally never crack.

These are statements of facts. Ask anyone who has used the "Happy Thought."

The BEST STOVE CO.

JOE THOMPSON IN COURT

THREE CHARGES AGAINST HIM — HE ELECTED TO BE TRIED BY JURY.

Two Women in Court — Insulting and Abusive Language Charged — A Young Man in Trouble.

Three cases came up before Magistrate Dumble this morning. Joseph Thompson, alias Murphy, the burglar arrested by the police last week, appeared to answer for three charges. These charges are in detail as follows:

1. That Joseph Murphy did unlawfully have in his possession an offensive weapon, that is to say, a five-chamber loaded revolver or pistol, for a purpose dangerous to the public peace, contrary to the provisions of the criminal code.

2. That Joseph Murphy did unlawfully break into and enter the dwelling house of Leonard Halley and in said dwelling house did steal contrary to the criminal code one coat, one pair of trousers, one pair of suspenders, one watch chain and fob, and two silk handkerchiefs of the goods and chattels of the said Leonard Halley.

3. That Joseph Murphy did unlawfully and wilfully have in his possession an explosive substance, namely, nitro-glycerine, with intent by means thereof to cause serious injury to property contrary to the provisions of the criminal code.

Murphy or Thompson pleaded not guilty to all three charges and elected to be tried by jury.

Mrs. Losie had her old friend, Mrs. Valois in court again to answer once more the charge of using grossly insulting and abusive language. This is the second time the two have been involved in the same charge. The refrain of the popular song, "Any rags, any bones, any bottles to-day," entered prominently into this case. It appears that Mrs. Valois, according to Mrs. Losie, shouted "Rags, bones and rubber," and waved her coat when passing the house of the latter. The charge was dismissed.

A young man was fined $2.00 and costs, amounting in all to $4.00, for using grossly insulting and abusive language.

FINE ITALIAN TONGUE

HAS MR. D. O'CONNELL WHO MADE APPLICATION FOR NATURALIZATION OF 144 ITALIANS.

The High Court Opens —Stay of Proceedings in the Crockford Case

What is regarded as an unmistakeable sign that the general elections are approaching took place in the High Court of Justice this afternoon, when Mr. D. O'Connell presented the names of one hundred and forty-four Italians, and applied for naturalisation. It was no little task for Mr. O'Connell to pronounce the rather peculiar names constituting the list, but ere he had finished he had developed a fine Italian tongue, which suggested remarkable capabilities as a linguist. The applications were filed.

The Honorable Chief Justice Falconbridge presided, and the following Grand Jury was empannelled:—

Francis Birdsall, Asphodel, gentleman.
George Elliott, Peterborough, woodranger.
Alfred J. Gaddy, Otonabee, farmer.
Thos. G. Gillespie, Peterborough, carpenter.
Henry Humphries, Asphodel, farmer.
Edward Hawthorne, Dummer, farmer.
Robt. H. Hicks, Peterborough, coal merchant.
Alexander Irwin, Peterborough, farmer.
H. P. Kennedy, Peterborough, meat merchant.
P. A. Kearney, Smith, merchant.
J. J. Lundy, Ashburnham, gentleman.
A. E. Mosely, Peterborough, gentleman.

His Lordship briefly addressed the jurors. He regretted that the Sheriff of the County was unable to be present for reasons deeply deplored, but the gentleman whom he had appointed to attend to the present sittings had informed him officially that there were no cases to be investigated by the jury. There were one or two cases of a minor character that he would look into. This was regarded as a condition on which His Lordship congratulated the people of the Town and County. It spoke volumes for the observance of law and the preservation of order. The jurors, he pointed out, would have to inspect the jail, and it was their privilege also to visit other places in receipt of public money. The manifold evidences of increased prosperity among the people were also referred to as reasons for congratulation.

Mr. Hugh O'Leary, K.C., of Lindsay announced to the court that he had received a letter from the Attorney-General, instructing him to stay proceedings in the case against George Crockford, for writing a letter to a minister named Lorymer, threatening to kill. Further investigations pending.

The Court then proceeded with the first case, Calcutt vs. Cartwright.

The lawyers present when Court opened were Messrs. E. B. Edwards, K. C.; G. M. Roger, R. M. Dennistoun, F. D. Kerr, J. W. Bennett, John Green, D. O'Connell, G. H. Watson, K.C., Toronto; Hugh O'Leary, K. C., Lindsay.

Edward Taylor, charged with theft of a watch, appeared in court, and elected to be tried by the County Judge.

—Wm. Christie, of Asphodel, was arraigned before Magistrate Edmison this morning, charged with creating a disturbance on a C.P.R. train here a few days ago. He was remanded until Thursday.

JACKETS and RAINCOATS

It is Jacket and Raincoat weather in earnest. All indications point to an early fall. This store is particularly well prepared to supply your wants in these two important departments

Jacket Department

You can get the Correct Styles here. Our immense assortment of New Fall and Winter Jackets were personally selected in Berlin, Germany, from the leading manufacturers in that city, at the proper time to ensure the ladies of Peterborough the very latest style, and a safe guarantee that our values are the best procurable. No middleman's profit here, as we buy direct and sell direct. We would like you to see our big Jacket Department.

Raincoat Department

Our Raincoat section is one of the busiest sections in the Big Store. We have procured values for this season's selling that are simply wonderful. Cravenette and Tweed effects in both three-quarter and full length coats that are waterproof beyond a doubt, and have a style about them that give them a dressy appearance, as well as a protection against the rain. Come direct to this store for Raincoats. We can give you both style and value.

MILLINERY

Our Millinery season is in full blast. Openings are over and orders are crowding in fast, our efforts to give this city millinery equal to the best obtainable anywhere being appreciated. You had better leave your order early in the week, and save the overcrowding of the latter part of the week.

We are the Leaders in Millinery, too.

Richard Hall & Son
DIRECT IMPORTERS. 353-355 GEORGE-ST.

THE FAIR
JUST ARRIVED
NEW STOCK OF
Note Papers, Pads,
Envelopes and Papeteries
Which we are offering at rock bottom prices.

Our Books are still marked at the same discount as last week. Come and get a bargain. See our stock of
Wall Papers
Before buying elsewhere.

Give us a call, and be convinced that we are selling cheap.
The Fair
IMPERIAL BOOK CO.
Sole Proprietors.

MEN
If you appreciate
COMFORT, STYLE and DURABILITY
IN YOUR FOOTWEAR,
Wear Dr. A. Reed's Cushion Shoe
You can get them at
R. McWHINNIE'S
PHONE 230. 384 GEORGE-ST.

THE T. M. & M. STORE
A TIP-TOP TOP TIP!

That is to say that our tip to-day is on Top Coats. The weather suggests it, our stock warrants it. Lots more just such days are coming.

YOU NEED A TOP COAT

Then why in the name of common sense, don't you get it now and have a full season's comfort out of it?

WE SELL THEM

And the Coats we sell are absolutely correct, too—material, style, fit, price—and our stock contains all the proper fabrics.

OUR PRICES ARE:
$5.00, $7.00, $8.00, $10.00
AND UPWARDS.

Not the ghost of a trick here. We talk facts, no fakes. It would gratify us to have you call.

ONE PRICE TO EVERYBODY
Tully Merrell & Meredith
Outfitters for Gentlemen and their Sons

GOING TO PORT HOPE

Several Local Conservatives will Attend Mr. Borden's Meeting.

Mr. R. L. Borden, the Conservative leader, who is conducting such a successful and enthusiastic series of meetings throughout the Province, will speak in Port Hope on Wednesday night. In the afternoon Mr. Borden will be tendered a reception.

It is expected that delegations will be present from many adjoining towns. Several local members of the party have received invitations to attend.

A large number will leave on Wednesday for Port Hope, returning early Thursday morning. Mr. Borden is announced to speak Friday and Saturday in Belleville. Efforts are being made to have him address a large gathering in Peterborough on Saturday night next.

The Conservative convention will be held in the afternoon to place a candidate in the field for the Federal House, and it is felt that a rousing rally on Saturday night, addressed by the popular chief of the party, would prove a big drawing card, and enable Mr. Borden to visit and meet his many friends in the most progressive town in Canada.

Brevities.

—Tomorrow is the first big day of the Fair.

—The Lieutenant-Governor will press the button.

—Mr. R. M. Roy has a very handsome exhibit at the Fair.

—A special practice of the band is called for this evening.

—A meeting of All Saints' Young Men's Guild will be held to-night at eight o'clock.

—All Saints' Girls' Guild will meet this evening at 7.30. All members are requested to be present.

—With fine weather the grand tomorrow ought to be the biggest in the history of the Fair.

—The Water Lily, Sovereign, Rainbow and North Star brought crowds from down river points on Saturday.

—A crowd of Italians threatened to create a disturbance last evening at the corner of George and Simcoe-sts., but the appearance of P. C. Stewart on the scene broke up the gathering.

—A meeting of St. Luke's Men's Guild will be held to-night at eight o'clock. The programme for the winter's work will be outlined, and preparations will be made for an entertainment. A large attendance is requested.

Large Tents
TO RENT
FOR EXHIBITION PURPOSES

One tent 40 x 80. One tent 30 x 60.
One tent 60 x 60. Three tents 20 x 30.
Three tents 20 x 40. Two tents 15 x 30
Two tents 15 x 25. Also several tents
12 ft. 6 in. x 12 ft. 6 in. for stands.
Flags and Mottos of all kinds to rent.
Decorations done to order.
Call and order at
J. J. TURNER & SONS
Cor. George, King and Water sts.
Peterborough. Telephone day or night

The Daily Review.

MONDAY, SEPT. 26, 1904.

WALLACE AND BUTLER.

Conservatives of North Oxford Ready For Any Emergency.

Woodstock, Sept. 26.—At the convention of Conservatives of the North Riding of Oxford in the City Hall here Saturday James G. Wallace, barrister, of Woodstock, was unanimously nominated as the Conservative candidate for the next Dominion elections, while Robert B. Butler, who was Col. Munro's opponent last January in the bye-election, was nominated for the Provincial House. Mr. Butler on the final ballot received 79 votes, Charles A. Muma 29 and John Youngs 9. The nomination was then made unanimous.

Both nominees will prove strong candidates, and the prospect is that they will receive enthusiastic support. There were about 120 delegates at the convention, nearly every division in the constituency being fully represented.

Mr. Borden's Ontario Tour.

Toronto, Sept. 26.—R. L. Borden, K.C., M.P., the Conservative leader, and Mrs. Borden spent Sunday in the city, the guests of Mr. and Mrs. A. E. Kemp, M.P. Mr. Borden leaves this morning for Orillia, where he speaks to-night. His engagements for this morning for Orillia, where he wa, Tuesday; Port Hope, Wednesday; Napanee, Thursday; Bowmanville, Friday. The Conservative leader will then rest in Toronto for a few days and will speak at a banquet tendered by the Borden Club on Tuesday, Oct. 4. Further dates will be arranged this week. If time permits Mr. Borden will not leave Ontario till about Oct. 10.

Issue of the Writs.

Toronto, Sept. 26.—The Conservative leader, Mr. R. L. Borden, received a telephone message on Sunday from a member of Parliament now in Ottawa, that the writs for the Dominion elections will be issued today on the return of the Governor-General from his farewell tour of the West.

ROOSEVELT THE PEACEMAKER.

Will Ask Nations of World For Second Hague Congress.

Washington, Sept. 26.—President Roosevelt announced Saturday that at an early date he would ask the nations of the world to join in a second congress at The Hague for the promotion of arbitration.

The occasion of the announcement was the reception by the President of the delegates of the Inter-Parliamentary Union, which recently held a session at St. Louis.

American Steamer Seized.

Vancouver, B. C., Sept. 26.—The American steamer Alert of Bellingham, and two large scows, one of them loaded with salmon and $1,000 worth of nets, have been seized by the Ruth, a Dominion Government fisheries protection steamer. The value of the property seized is about $15,000. The authorities allege that the American boat was poaching on fisheries 125 miles from the American boundary. The seized steamer has been brought to this port.

May Come At Any Time.

Winnipeg, Man., Sept. 26.—On Saturday, 700 members of the Allied Mechanical Trades Union employed by the C.P.R. went out on strike. Their action has no bearing upon the situation as regards to carmen, but it is said that within a few days the demands of the men will either have been agreed to or 2,000 employes of the company, representing the entire staff employed in the car shops from St. John to Vancouver, will be wanting.

Polish Tongue Under Ban.

Berlin, Sept. 26.—One of the most stringent enactments ever issued by the Prussian Government against the Poles has just been promulgated. Some time ago schoolmasters were prohibited from using the Polish language in school hours, but the latest ukase warns them against using Polish outside of school hours in communicating with their families or at social gatherings.

Mining Town Swept Away.

El Paso, Texas, Sept. 26.—Floods in Chihuahua, Mexico, have destroyed Cushihuriachic, a mining town in the interior of the State. Every house was swept away, but no lives were lost. An ore train from that camp that took two weeks to reach Chihuahua on account of the high water, brought the first news of the destruction.

Hopes For Her Recovery.

London, Sept. 26.—Lady Curzon of Kedleston passed a quiet night, but her condition is still very grave.

Lever's Y-Z (Wise Head) Disinfectant Soap Powder is better than other soap powders, as it also acts as a disinfectant.

Over the Border

By... ROBERT BARR.

Author of "Jennie Baxter, Journalist," Etc.

Copyright, 1903, by Frederick A. Stokes Co.

"Has Captain Bent arrived with his prisoner?"

"Yes, excellency. He came at sunset."

"Is he sure of his man?"

"He appears to be so, sir."

"Were any papers found on him?"

"Yes, excellency."

"The other prisoner, Wentworth, is little more than a youth, I am told."

"He is very young, excellency."

"How came he to be set on an important outward post that night?"

"There was danger of attack, and I placed him there of deliberate purpose. He was most reluctant to go, making one excuse and then another, saying he was ill, and what not. For more than a month he has been under suspicion of communicating with malignants, although we had no direct proof. He had been seen stealing away from the domain of Lord Rudby, the chief of the disaffected in this district. On the night in question he was watched, and as soon as he supposed himself alone he deserted his post, put spurs to his horse and rode straight across country to Rudby Hall."

"And was arrested there?"

"No, excellency. An unlooked for event happened. He rode out from the grounds of the hall, fighting his way, as it appeared, against a band of Rudby's followers, who were attacking him, and ran into the arms of our men, who were watching for him. The attacking party, seeing, as they supposed, an unknown force of rescuers, turned and fled. The night was dark, and the account of what took place is confused, but Wentworth was carried back to Corbiton, tried and condemned for deserting while on duty and holding commerce with the enemy."

"Umph! What version did Wentworth give of the affair?"

"He maintained he was no traitor, but did not give any explanation of his absence from duty."

"I thought Rudby had surrendered all arms and had taken the oath to remain neutral?"

"His men were armed with staves only, and so Wentworth, better equipped, held his own against them."

"What view did the court take of this affray?"

"They thought it merely a feint to cover the retreat of a discovered traitor. The night, as I said, was dark, and our men, being mounted, could not move silently. Knowing the house would be searched if Wentworth was hidden, this plan of seeming enmity against him was prepared beforehand in case of discovery."

"How old a man is Rudby?"

"Nearing fifty."

"What family has he?"

"His two sons are supposed to be with the king at Oxford. There is one daughter at Rudby Hall."

"Humph! Is this the young man who is said to be a son of the late scoundrel, Strafford?"

"Yes, excellency."

"In that very blood is hatred of the people, contumely and all arrogance. At heart he must be a royalist. And yet—and yet— Where was he brought up?"

"On the estate of Sir John Warburton, dead these some years back. Warburton was his grandfather."

"Where is the Warburton estate?"

"It adjoins the lands of Rudby."

"A-h! Is the boy's mother living?"

"No. His only relative is a sister who seems to be the most bitter king hater in all the land."

"Is there not a chance the boy was on his way to see his sister?"

"It was thought not. She has been at liberty to visit him here and has done so on various occasions."

"Has Wentworth ever been in action?"

"Oh, yes, excellency, and he acquitted himself bravely enough."

"No hanging back, no wavering in the face of the foe?"

"No, excellency."

"Humph! Send Captain Bent to me with the papers. When he is gone I wish you to bring me a trooper, some silent man who can be depended upon, an unerring marksman."

When Captain Bent arrived, he handed to the general the papers he had taken from Armstrong. Cromwell examined them with great minuteness by the light of the candles, then set them in a bunch on the table without comment of any kind.

"Did your prisoner resist at all or make any attempt at escape?"

"No, general."

"He made no protest then?"

"He said England and Scotland were at peace, that he therefore needed no passport; that his arrest was illegal, and that you would be the first to admit as much."

"Humph. Was he thoroughly searched? Are you sure he had no other papers than these?"

"Quite sure, general."

"Very good. Bring the man here. If the door is open, come in with him. If it is shut, wait until you are called."

When the captain left the room the colonel entered with his trooper, who bore a matchlock. Cromwell dismissed Porlock, then said to the trooper:

"You will take your place in that gallery and remain there, making no sound. Keep your ears shut and your eyes open. A man will be standing before me. If I raise my hand thus, you will shoot him dead. See that you make no mistake, and I warn you to shoot straight. Go!"

CHAPTER XIII.

When Captain Bent entered the galleried room with his prisoner, he found Cromwell seated at the table, his head bowed over some pages of manuscript on which he was busily writing. The general did not look up for a full minute, until he had finished the sentence he was inditing, then he raised his head and said quietly to the captain:

"Go!"

For one brief and lamentable instant the discipline which held the captain in its bonds relaxed, and he replied in surprise:

"And leave him unguarded, sir?"

Cromwell said nothing, but a look of such devilish ferocity came into his piercing gray eyes that the captain staggered as if he had received a blow, gasped, turned and fled. When the commander spoke to Armstrong there was no trace of resentment or anger in his tones.

"Will you oblige me by closing that door which Captain Bent has stupidly left open? You are nearer it than I."

Armstrong with a bow did what he was requested to do and returned to his place beside the table.

"I fear I must begin with an apology, a form of speech to which I am unaccustomed. You have been stopped quite without just cause, and I trust you have met with no inconvenience or harsh treatment in consequence?"

"With neither, General Cromwell, if I am not at fault in so addressing you. I suspect that there are not two such men as you in the army of the parliament."

Cromwell paid no heed to the compliment, if such was intended, but, although his voice was suave, his keen eye searched the prisoner like an east wind.

"The stoppage may indeed save you further annoyance if you intend to travel about the country, for I will give you a pass likely to prevent such a mistake in future. You are in the cattle trade, I am told?"

"Yes, general."

"It is a commendable traffic, with which I have no desire to interfere. You know of no reason for your arrestment by my stupid captain?"

"Truth to tell, your honor, and I know a very good reason for it."

"Humph! And what is that?"

"Some nights since, as I was making for the English line, I stopped for refreshment at an inn where I had been accustomed to halt in my travels. To my amazement, I was refused admittance by a man who stood on guard. We had a bit of a debate, which ended in my overpowering him and forcing an entrance, and which was more surprised—the dozen there gathered together, or me, with their sentry under my oxter—it would be difficult to tell. Swords were drawn, and I might have come badly out of the encounter had it not been that a friend of mine among the assemblage recognized me."

"I suppose you wish to mention no names?"

"I see no objection," continued Armstrong innocently. "I take it that the men were quite within their right in gathering there, although I contended they exceeded their right in trying to keep me out of a public house. My friend was the Earl of Traquair. These gentlemen, finding I was for England, asked me to carry a message to the king, but I explained that I had no wish to interfere in matters which did not concern me, and they parted to meet again somewhere else. There was a great splore about a spy that escaped, and I have no doubt if he saw me there and heard the proposal made to me he might well have brought my name and description across the border. At least that was the way I reasoned it out with myself."

"It is very like you are right. Spies, unfortunately, seem to be necessary when a country is in a state of war. Many unjustifiable acts are then committed, including the arresting of innocent men. But I am anxious nothing shall be done that will give just cause of offense to Scotland, a God fearing country and a friendly. When such injustice happens, as it has happened in your case, I try to make amend. How far south do you propose to travel?"

"I may go the length of Manchester or Birmingham. The distance and the time will depend on the state of trade."

"If you will tell me places you intend to visit I will include them in the pass I shall now write for you."

"That I cannot say just at the moment. I wish to follow trade wherever it leads me."

"Then an inclusive pass, extending as far south as Manchester, will meet your needs?"

"It will more than meet them, general," said Armstrong, with supreme indifference.

"As you carry no message from Traquair to the king I can write Oxford on your permit as easily as Manchester."

"Thank you, general; but Manchester will be far enough."

"I may say that we are strict about those whom we allow to journey to and fro at the present time, and if you should overstep the limit of this document you are liable to investigation and delay, and I may not be so near at hand on the next occasion."

"I quite understand, and if I wished to go farther south I would have no hesitation in begging permission of your excellency, but I doubt if I shall even see Manchester."

"You will not be leaving Corbiton until the morning, of course?"

"No, general. I know when I am well housed."

"Then, as I have much to do, I will make out your paper later, and it will be handed to you in the morning."

"Thank you, general."

After giving some laconic instructions touching the welfare of the northerner to Captain Bent, who was hovering uneasily in the outside hall, Cromwell, bidding his enforced guest a cordial farewell, ordered Wentworth to be brought to him and retired once more into the dim council chamber.

With hands clasped behind him and head bent, he strode slowly up and down the long room in deep meditation, vanishing into the gloom at the farther end and reappearing in the limited circle of light that surrounded the two candles, for the torches had long since smoked themselves out, and there had been no replacement of them, none daring to enter that room unsummoned while the leader was within it. The watcher in the gallery felt rather than saw that there was an ominous frown on the lowered face as the commander waited for the second prisoner, over whom hung sentence of death.

This time a clanking of chains announced the new arrival, who was preceded by Colonel Porlock and accompanied by two soldiers, one on either side of him. The young fellow, who shuffled up to the table dragging his irons, cast an anxious look at the forbidding face of the man who was to be his final judge, in whose word lay life or death for him, and he found there little to comfort him. Cromwell seated himself once more and said gruffly:

"Take off those fetters."

When the command was complied with the general dismissed the trio and sat for some moments in silence, reading the frank, open face of his opposite.

"You are to be shot at daybreak tomorrow," he began in harsh tones that echoed dismally from the raftered ceiling. "I have examined the evidence, and I find your condemnation just."

"I have never questioned the verdict, general, nor did I make appeal."

The shaggy brows came down over Cromwell's eyes, but his face cleared perceptibly.

"You own the penalty right?"

"Sir, it is partly right and partly wrong, like most things in this world. It is right to punish me for deserting my post; it is wrong to brand me a traitor."

"Ah, you have found your voice at last, and there is some courage behind it. Desertion is an unpardonable crime. The point I press upon you is this: Your life is forfeit; yet, although your fault is unpardonable, I do not say it cannot be compensated for. Even my enemies admit I am an honest trader. I will bargain with you for your life. You shall buy it of me, and I shall pay the price, even though I do not forgive the crime. We will first, if you please, clear up the charge of treachery. You were visiting your own home that night, and as it is on the farther side of Rudby Hall your accusers naturally thought you had a rendezvous there?"

"No, general; it was my intention to have visited Rudby Hall."

To be continued.

MUNYON'S WITCH HAZEL SOAP

I want every woman who wishes to improve her complexion—who wishes to have her skin soft as velvet—who would like to have her face free from all skin eruptions and facial blemishes—to use my Witch Hazel Soap. I want every mother to try this soap on baby and see how quickly it will relieve the little one of all hives, baby rash and chafing. Makes baby sweet as roses.—MUNYON.

Munyon's Rheumatism Cure has cured more cases of rheumatism than all other rheumatism remedies combined.

Munyon's Kidney Cure has saved hundreds from Bright's Disease and never fails to heal and help ailing kidneys.

Munyon's Paw-Paw Laxative Pills keep the liver in healthy action, and positively cure constipation, biliousness, jaundice and all other ailments arising from a torpid liver.

Munyon's Dyspepsia Cure may be depended upon to cure all forms of dyspepsia, indigestion, sour stomach, and to keep the digestive organs in perfect condition.

Ask your druggist for Munyon's Magazine and Guide to Health. They are free, but are worth their weight in gold. At all druggists.

Munyon's Witch Hazel Soap makes the skin soft as velvet.

Housework.

A very wise preacher rises to remark: "That woman's work is never done is usually her own fault. The great knack of getting on in doing housework is to know which duties may be slighted, thus gaining time to expend upon those which demand one's best efforts. The woman who spends the same length of time ironing a sheet that she spends in ironing a damask tablecloth ought to work from sun to sun and even far into the night." Of course the woman who spends so much time on her sheets will claim that "what is worth doing at all is worth doing well," but the question comes simply in the meaning of the word well. The woman who spends a great deal of time on things which are of little or no importance never has the time for great duties.

Don't Become a Back Number.

A woman busy with the cares of her family fails to study and place at their true value her duties to her mind as well as to her body and her household. She makes no mental progress as the years go on, loses the power of companionship with her children, grows discontented and fretful and passes the last years of her life in dull, ignorant unhappiness. Had she seen the limitations and laws of her physical and mental nature she would have known that it was not selfish to snatch a half hour every day for the refreshment of her mind in a botanizing walk or a quiet time for thinking in the open air or a locking of her chamber door while she read two or three pages of a good author.—Exchange.

ABSOLUTE SECURITY.

Genuine
Carter's
Little Liver Pills.
Must Bear Signature of

See Fac-Simile Wrapper Below.

Very small and as easy to take as sugar.

CARTER'S LITTLE LIVER PILLS.
FOR HEADACHE.
FOR DIZZINESS.
FOR BILIOUSNESS.
FOR TORPID LIVER.
FOR CONSTIPATION
FOR SALLOW SKIN.
FOR THE COMPLEXION
Price 25 Cents. Purely Vegetable.

CURE SICK HEADACHE.

CANADIAN PACIFIC

$43.80

TO

Vancouver, B.C., Victoria, B.C., New Westminster, B. C., Seattle, Wash., Tacoma, Wash., and Portland, Ore.

$41.30

TO

Nelson, B.C., Rossland, B.C., Trail, Robson, Greenwood, Midway, B.C., Spokane, Wash.

From Peterborough one way. Second class. On sale until October 15th. Lower rates to many other places. Apply to
T. E. BODDY,
City Passenger Agent,
341 George st., Peterborough.
A. H. NOTMAN,
Gen. Pass. Agent,
Toronto.

GRAND TRUNK RAILWAY SYSTEM

A GOOD TIME TO GO
—TO THE—
GREAT WORLD'S FAIR
ST. LOUIS.

The weather is delightful. Through tourist sleepers to St. Louis every Friday.

$21.50 ROUND TRIP

with stop over privileges at Chicago, Detroit and intermediate Canadian Stations.

Make application to J. D. McDonald, District Passenger Agent, Toronto, for handsome illustrated booklet of the World's Fair.

—TO THE WEST—

Reduced one way rates to points in British Columbia, California, Colorado, Idaho, Montana, Oregon, Utah, Washington. On sale daily.

HAUNTS FOR BIG GAME

The open season for deer and moose in the "Highlands of Ontario" from November 1st to 15th and from October 16th to November 15th in the Temagami country. Make your arrangements early for trip.

For tickets and full information call on
W. BUNTON, C.P. & T.A.
F. SANDY, Station Agent.

Plumbing

Sanitary Plumbing, Steam and Hot Water Heating. Well done, as it should be.
FRED T. BUTTERS,
125 Hunter st. Phone 80.

Loose Leaf Ledgers

We supply Loose Leaf Ledger systems of all sizes and kinds, and for all account purposes.

The most approved and durable form of booking orders. Bound in Russia leather and corduroy.

Leaves to fit all standard makes of binders.

We guarantee quality of all work to be first-class in every respect.

THE
Review Printing Co
PETERBOROUGH

Architecture

E. M. STOREY
ARCHITECT, ETC., 172 Wellington Street, Kingston, Ont. All orders promptly attended to and guaranteed satisfactory in every particular.

Medical

T. POPHAM McCULLOUGH
M. D., EYE, EAR, NOSE AND THROAT Office—Removed to No. 146 Brock Street, Peterborough

Dental

DR. H. A. WOOD
DENTIST
Dental Rooms No. 400½ (upstairs) George St. opposite Adam Hall's. Phone No. 20. Day or night.

DR. R. F. MORROW
MASTER OF DENTAL SURGERY, and Gold Medalist, R. C. D. S. Office In his old stand over China Hall, Room No. 1, Corner of George and Simcoe Streets.

Legal

R. E. WOOD
BARRISTER, SOLICITOR, ETC. Office in the Bank of Commerce Building. MONEY TO LOAN.

W. H. MOORE
BARRISTER, SOLICITOR, in the Supreme Court, etc. Office—Corner of George and Hunter Streets, over Bank of Toronto.

D. O'CONNELL
BARRISTER, SOLICITOR, ETC. Office 154½ Hunter Street, two doors West of Post Office, Peterborough. MONEY TO LOAN.

HALL & HAYES
BARRISTERS, SOLICITORS & NOTARIES PUBLIC, Hunter Street, Peterborough, next to English Church. MONEY TO LOAN at the lowest rates of interest.
E. H. D. HALL LOUIS M. HAYES

HALL, MEDD & DAVIDSON
Successors to Stratton & Hall.
BARRISTERS, SOLICITORS, ETC., Peterborough, Ont. Office—Corner of Hunter and Water Streets, over Bank of Commerce.
R. R. HALL S. T. MEDD W. S. DAVIDSON

EDMISON & DIXON
BARRISTERS, SOLICITORS, ETC. Office in Claxton's Block, Corner Hunter and George Streets, over Dickson's Store.

DENNISTOUN, PECK, KERR & STEVENSON
BARRISTERS, SOLICITORS, NOTARIES, ETC., 415 Water Street, Peterborough.
R. M. DENNISTOUN F. D. KERR
E. A. PECK A. STEVENSON

Money

ROGER & BENNET
BARRISTERS, SOLICITORS, ETC., 375 Water Street, Peterborough. Telephone No. 151.
MONEY AT EASY TERMS 5 PER CENT.

ONTARIO BANK
PETERBOROUGH BRANCH
General Banking Business Transacted
SAVINGS BANK DEPARTMENT
HIGHEST RATES OF INTEREST allowed on deposits of $1.00 and upwards. Corner Water and Simcoe Streets.
JOHN CRANE, Manager

THAT MOWER

Needs sharpening. The grass shows it. Bring the mower to us. We understand the troubles of lawn mowers and can offer relief.

RUBBER ROLLS for Wringers, and TIRES for Baby Carriages.

Metherel's
CYCLE WORKS.

The Daily Review.
MONDAY, SEPT. 26, 1904.

65 KILLED AND 125 HURT

Head-On Collision Results in a Fearful Disaster.

Terrible United States Railway Wreck Near Newmarket in the State of Tennessee—Conductor Caldwell Said: "It Was My Fault I Misread My Orders"—Every Car On One Train Was Demolished.

Knoxville, Tenn., Sept. 26.—In a collision at 10.30 o'clock Saturday on the Southern Railway, three miles west of Newmarket, a small town twenty-one miles from this city, fully sixty-five persons lost their lives. Most of them were killed outright, but probably a score have died during the day. About one hundred and twenty-five were injured seriously. Several of these will die.

The collision was of two passenger trains, both heavily laden with passengers. Train No. 12, eastbound, left this city at 9.35 o'clock. It was a heavy vestibule train pulling four sleeping cars. Train No. 15, westbound, was due in this city from Bristol at 11 o'clock, and the engineer and conductor had orders to await the coming of the eastbound train at Newmarket, but overlooked their orders.

Conductor Caldwell of train No. 15 when asked by a passenger as to the cause of the wreck said:

"It was my fault. I misread my orders."

Every car on train No. 15 was demolished. The sleeping cars on train No. 12 escaped without injury and no one in them was hurt.

The trains were due to pass at Hodge Station, but collided about one mile and a half west of that place, the westbound train running past the meeting point. Both engineers were killed.

Six Persons Hurt—One Dead.

Rochester, N.Y., Sept. 26.—Six persons who were injured in a wreck on the New York Central, a short distance east of Lyons, early yesterday morning were brought to Rochester hospitals. Three sleepers on the western express train, bound from New York to Chicago, left the rails and threw the passengers to the floors of the coaches.

Just as the train came to a standstill, a fast freight, eastbound, ran into the derailed cars. Mrs. Newman Erbs, wife of the vice-president of the Pere Marquette Railroad, who was brought here with both limbs cut off, died at the hospital. Mr. Erbs was bruised and injured.

The following are the other injured passengers who were brought here: Sarah Lowen, 424 Woodward avenue, Detroit, Mich, bruised and cut; Richard Heaney, San Francisco, a brewer, bruised and cut; Samuel Stern, Kansas City, bruised and cut about the head and shoulders; Mrs. Stern, bruised and suffering from shock.

Engine Rolled Over and Over.

Winnipeg, Sept. 26. — Spreading rails were accountable for a serious accident to the eastbound transcontinental train, four miles this side of Moosomin, and as a result seven men were more or less seriously injured. The engineer was badly jammed and received internal injuries of a serious nature. Six cars were badly smashed and many passengers had narrow escapes. All the passengers injured were Italians on the way from Fernie mines en route to Italy.

Killed By a Train.

Chatham, Sept. 26.—James Shuler, a colored farm labor, who hails from Harwich, while working on the G. T. R. tracks near the western city limits early yesterday morning was struck by a westbound train and instantly killed. Shuler was 43 years of age and unmarried.

18 Saved, But 4 Perished.

St. John's, Nfld., Sept. 26. — The Swedish steamer Kron Prinz Gustav, from Rotterdam for Wabana, has arrived here. She reports having had a frightful experience. She will go into dry dock for repairs. The French fishing vessel Celeste is reported to have gone ashore on the west coast during a gale. Eighteen of her crew were saved, but four perished.

Entangled in Canoe.

Dort Francis, Sept. 26.—A sad accident occurred here yesterday, whereby a young man, Warner Hodgins of Lucan, Ont., was drowned. He and a companion by the name of McKenzie were coming down the river in a canoe, and when passing through the rapids above Fort Francis upset. Hodgins became entangled and was held under. He was a clerk in H. Williams' store.

Boy Shoots Chum.

Winnipeg, Sept. 26.—Gordon Martin, the 14-year-old son of T. W. Martin, while out hunting for chickens, near Fort Rouge, yesterday afternoon, with two companions, was accidentally shot in the head and will die. The bullet came from the rifle of Norman D'Arcy, who is nearly prostrated.

Fall From a Silo.

Unionville, Sept. 26.—On Friday afternoon, while engaged in working on a silo on the farm of A. G. Gormley, near this village, John Reid, a well-known farmer, lost his footing and fell to the ground, a distance of 29 feet. In falling, he sustained a dislocated hip and a broken ankle, and was generally severely shaken up.

Killed While Intoxicated.

Binscarth, Man., Sept. 26.—While driving home Friday night, John Leduox, a halfbreed, was killed. It is supposed that he drove over a steep hill, having taken the wrong trail. Leduox was under the influence of liquor at the time of the fatality.

Lyon World's Champion.

St. Louis, Sept. 26.—George S. Lyons, the golf representative of Canada in the Olympic championship play, defeated Howard Chandler Egan, the American champion, Saturday for the championship of the world, by 3 up and 2 to play.

Bowel Troubles of Childhood
are effectively banished by
Menthol Worm Remover
[illegible]
The Griffiths & Macpherson Co. Ltd. Toronto, Ont.

BASEBALL ON SATURDAY.

The Eastern League.

At Buffalo—Both games between Newark and Buffalo were postponed on account of rain.

At Toronto—Both games between Baltimore and Toronto were postponed on account of rain.

At Montreal—Both games between Providence and Montreal were postponed on account of rain.

At Rochester—Both games between Jersey City and Rochester were postponed on account of rain.

National League Scores.

At New York—		R.	H.	E.
Pittsburg	0 0 0 0 0 1 0 0 0	1	4	1
New York	0 0 2 1 0 0 0 0 *	3	6	2

Batteries—Robertaile and Rafter; Mathewson and Warner. Umpires—Moran and O'Day.

At Brooklyn, first game—		R.	H.	E.
Chicago	0 0 1 0 0 0 0 3 0	4	8	0
Brooklyn	0 0 0 0 0 0 0 0 0	0	1	0

Batteries—Wicker and Kling; Cronin and Bergen. Umpires—Emslie and Carpenter.

Second game—		R.	H.	E.
Chicago	3 0 1 1 0 1 0	6	11	1
Brooklyn	2 0 0 2 0 0 0	4	5	4

Batteries—Lundgren and O'Neill; Mitchell and Jacklitsch. Umpires—Emslie and Carpenter.

At Boston, first game—		R.	H.	E.
Cincinnati	0 0 2 0 0 0 3 0 0	5	14	1
Boston	0 0 0 0 2 0 0 0 1	3	7	2

Batteries—Hahn and Street; McNichol and Needham. Umpire—Zimmer.

Second game—		R.	H.	E.
Cincinnati	1 0 2 0 1 4	8	11	2
Boston	0 0 1 0 0 3	4	7	7

Batteries—Harper and Schlei; Fisher and Moran. Umpire—Zimmer.

At Philadelphia, first game—		R.	H.	E.
St. Louis	0 2 1 0 0 0 0 0 0 0	3	10	1
Philadelphia	1 0 0 0 0 0 0 0 0 1	2	8	2

Batteries—Taylor and Butler; Sparks and Dooin. Umpire—Johnston.

Second game—		R.	H.	E.
St. Louis	0 0 0 0 0 0 0	0	7	2
Philadelphia	0 0 0 0 0 3 *	3	8	0

Batteries—Taylor and Butler; Duggleby and Roth. Umpire—Johnston. (Called by mutual agreement.)

American League Results.

At Cleveland—New York v. Cleveland Both games postponed on account of rain.

At Detroit—Boston v. Detroit game postponed on account of rain.

At Chicago—		R.	H.	E.
Philadelphia	0 0 0 0 0 0 0 0 0	0	4	1
Chicago	3 0 0 0 0 0 0 1 *	4	8	0

Batteries—Plank and Noonan; Patterson and Sullivan. Umpire—Connolly.

At St. Louis—Washington v. St. Louis game postponed; rain.

Baseball Games on Sunday.

At Chicago (American)—		R.	H.	E.
Chicago	0 0 2 0 2 0 0 0 x	4	7	0
Philadelphia	0 0 0 0 0 0 0 0 0	0	4	0

Batteries—White and Sullivan; Coakley and Noonan. Umpire—Connolly. Attendance—14,000.

At St. Louis (American)— First game—		R.	H.	E.
St. Louis	0 0 0 0 0 0 0 0 0 0	0	4	1
Washington	0 0 0 0 0 0 0 0 0 1	1	6	1

Batteries—Pelty and Kahoe; Wolfe and Kittredge. Umpires—Dwyer and King.

Second game—		R.	H.	E.
St. Louis	0 0 0 0 0 1 0 0 0	1	8	1
Washington	0 0 0 0 0 0 0 0 0	0	5	1

Batteries—Glade and Sugden; Townsend and Clarke. Umpires—King and Dwyer. Attendance—14,221.

John Stairs, Ex-M.P., Dead.

Toronto, Sept. 26.—One of the foremost men of the Maritime Provinces died at the General Hospital last night in the person of John Fitz-William Stairs, ex-M.P. of Halifax. Mr. Stairs was passing through Toronto early in September and was taken ill with heart trouble. His wife and son, Gilbert S., were present at the time of his death. Mr. Stairs was born in Halifax in 1848, and he was member for Halifax in the Dominion House from 1883 to 1896.

Ease For Tired Feet.

Where one has to stand much throughout the day a nightly warm bath in ammoniated water is said to do wonders in taking fatigue out of the feet. A teaspoonful of ammonia is added to the foot bath or basin of warm water, and in this the feet are immersed for a good quarter of an hour. Then the feet are dried and while still warm and moist are rubbed with a little vaseline. In the morning the feet are rubbed all over with French chalk. This treatment is said to remove the sting and ease the feet from the strain of excessive walking and standing.

Egg Lemonade.

Boil together two cupfuls of sugar and three cupfuls of water ten minutes. Add the grated rind of one lemon and the juice of three. Allow this to cool and at serving time add one egg, beaten until very light and creamy, and one bottle of effervescent table water poured from some height in order that the mixture may foam. Serve with cracked ice in the glasses.

—There will be a practice on signals of the Y.M.C.A. Rugby Club at the Y.M.C.A. to-night.

A MODIFIED HOME RULE

Irish Landlords Favor Constitution of Financial Council.

Important Scheme Outlined For Elective Body to Administer the Annual Expenditure of the $30,000,000 Granted Annually—Statutory Body Suggested to Deal With All Private Bill Legislation Affecting Ireland.

London, Sept. 26.—The report of the committee on organization of the Irish Reform Association, which was adopted at a meeting presided over by Lord Dunraven, at Dublin, on Friday, was issued last night. The report outlines an important scheme for the devolution of the Irish Government in finance and local business. It suggests the constitution of an Irish financial council, composed of twenty-four members, under the presidency of the Lord Lieutenant, and with the Chief Secretary for Ireland as vice-president, twelve members to be elected by groups of existing Parliamentary constituencies and twelve to be nominated by the Crown; one-third of the members to retire every three years.

The functions of the council will be to administer the $30,000,000 expended annually on Irish services, Parliament, however, retaining a controlling power enabling the House of Commons's to reverse the council's decisions. The report further suggests that a statutory body should be created, consisting of Irish representative peers and Irish members of the House of Commons, in addition to the proposed financial council, and to which should be delegated all private bill legislation affecting Ireland and any other Irish business that might be referred to it by Parliament.

The report concludes by the submission of its proposals to a Royal Commission.

REDMOND PRAISES BLAKE.

No Man More Respectfully Listened to By Men of All Parties.

Niagara Falls, N. Y., Sept. 26.—John Redmond and party are here, at the Prospect House. The noted Irish member of Parliament has just completed a month's tour of the United States and has been speaking continuously. He leaves here on the 2.25 train this afternoon for Toronto, and will speak in that city this evening. He will speak in Ottawa on the 28th, and in Montreal on the 29th.

When asked concerning Edward Blake, M.P., the well known Canadian statesman, and his work for Ireland, Mr. Redmond said: "Mr. Blake gave up his Canadian career in order to assist Ireland, and for the cause of home rule, of which he has been a supporter all his life. He brought enormous strength to our movement by his prestige, experience and eloquence. On the question of home rule and on financial questions affecting Ireland, he has delivered many powerful speeches in the House of Commons. There is no man in the House who carries more weight and is listened to with more respect by the English statesmen of all parties.

"Mr. Blake has taken a very active part in our organization in Ireland, and is a most popular man in our party. Recently an elaborate banquet was given him in the dining-room of the House by the Irish party, in recognition of his great work. I am afraid, however, that by his close attention to his duties and his work for our cause he has injured his health. He never thinks of himself, but is indefatigable in working for Ireland."

With Mr. Redmond are his wife and daughter, as well as Patrick O'Brien and Capt. A. J. C. Donelan, both members of the Irish Parliamentary party.

O.J.C. FALL RACES.

Toronto, Sept. 26.—Saturday the seventh and closing day of the O. J. C. fall races had wet weather, but a fast track. The record:

First Race—¾ mile, all ages, 1 Light Brigade, 2 Pirate Polly, 3 Lompania. Time, 1.15.

Second Race—5½ furlongs, 2-year-olds, 1 Delphi, 2 Moonrake, 3 Gambrinus. Time, 1.09¼.

Third Race—2 1-16 miles, O. J. C. Handicap, 3-year-olds and up, 1 Persistence, 2 Pressina, 3 Rough Rider. Time, 3.42.

Fourth Race—¾ mile, 3-year-olds and over, 1 Minotaur, 2 Termagant, 3 Virtuoso. Time, 1.15¾.

Fifth Race—2½ miles, Woodbine Autumn Steeplechase Handicap, 3-years-old and over, 1 Dick Haase, 2 Woolgatherer, 3 Imperialist. Time, 5.57.

Sixth Race—1 mile, 3-year-olds and over, 1 Elsie L., 2 Southampton, 3 Latheron. Time, 1.45¾.

Seventh Race—¾ mile, 3-year-olds and up, 1 Prince Light, 2 The Elba, 3 Dr. Stucky. Time, 1.16¼.

Telegraphers and G.T.R.

Toronto, Sept. 26.—The Board of Arbitration in the matter of the G. T.R. and its telegraphers, held an open session on Saturday morning, adjourning until Oct. 13, when the Grand Trunk is to provide a list of the individual wages paid at the different stations, while the telegraphers are to have their witnesses on hand. When the board convened it was decided that Mr. Aylesworth might be present in the role of advisory counsel for the railway, Superintendent G. C. Jones and W. R. Foster representing the company and D. Campbell, W. Faskin and D. M. Kennedy representing the telegraphers.

THE MARKET REPORT

Peterborough Market.

WHEAT	
Wheat	$0 90 to 1 00
FLOUR AND MEAL	
Flour, family, cwt.	$2 50 to 2 75
Flour, bakers' cwt.	2 80 to 3 00
COARSE GRAIN	
Barley, per bushel	0 40 to 0 43
Peas, small	0 60 to 0 70
Peas, mummies	0 60 to 0 70
Oats	0 31 to 0 35
Buckwheat	0 45 to 0 50
Rye	0 40 to 0 48
WOOL AND HIDES	
Wool, unwashed	0 06 to 0 07
Fleece Wool	0 11 to 0 18
Veal Calf Skins	0 08 to 0 10
Deacons	0 40 to 0 50
Beef Hides, per cwt.	6 50 to 7 00
Sheepskins	0 50 to 0 60
MEAT, POULTRY AND DAIRY PRODUCE	
Beef by the ½, per cwt.	6 00 to 8 00
Mutton, per lb	0 08 to 0 10
Lamb, quarter, per lb	0 10 to 0 12½
Dressed Hogs, per cwt	7 50 to 8 00
Pork by the ½, per lb	0 10 to 0 12½
Lard	0 13 to 0 14
Chickens, per pair	0 70 to 1 00
Ducks, per pair	0 80 to 1 00
Geese, each	0 80 to 1 25
Turkeys, each	1 00 to 1 50
Butter, fresh roll, per lb	0 18 to 0 20
Butter, crock	0 16 to 0 18
Eggs, per doz	0 17 to 0 22
LIVE STOCK	
Cattle, exporters	0 4 to 0 04½
Choice butchers, steers & heifers	0 3½ to 0 03¾
Light heifers and cows	2 50 to 3 00
Feeders, 1000-1100	3 00 to 3 25
Stockers	0 02 to 0 02½
Hogs, select, 120-160	4 90 to 5 00
Fats and heavies	5 00 to 5 25
Lights	4 25 to 4 75
Sows	3 00 to 3 25
Stags	0 1½ to 0 02
Sheep	3 25 to 3 75
Lamb, per lb	0 04 to 0 05
GENERAL	
Potatoes	0 75 to 0 90
Carrots	0 40 to 0 45
Wood, hard	4 50 to 5 00
Wood, soft	3 00 to 5 00
Straw, per load	2 00 to 3 00
Tallow, rendered, per lb	0 05 to 0 06
Hay, timothy, per ton	8 00 to 9 00
Hay clover, per ton	7 00 to 8 00

Wheat Higher in Liverpool—Daily Quotations in Chicago—Live Stock Markets—The Latest Quotations.

Saturday Evening, Sept. 24.

Liverpool wheat futures closed to-day ¼d higher than yesterday, and corn futures ¼d higher.

At Chicago, September wheat closed 1¼c higher than Friday, September corn ¾c higher, and September oats unchanged.

LONDON MARKET.

London—Close—Wheat—On passage, buyers indifferent operators; cargoes Australian on passage, 34s; parcels No. 2 Calcutta club, Nov. and Dec., 31s 9d; parcels Karachi white, loading, 32s 9d. Cargo corn on passage firm, but not active. English country markets of yesterday steady; French country markets steady.

TORONTO ST. LAWRENCE MARKET.

Grain—		
Wheat, white, per bu.	$1 08 to	$1 08
Wheat, red, bush.	1 05	1 07
Wheat, spring, bush.	0 95	....
Wheat, goose, bush.	0 90	0 92
Beans, bush.	1 35	....
Barley, bush.	0 46	0 54½
Oats, bush.	0 35	0 39
Rye, bush.	0 65	....
Peas, bush.	0 25	....
Buckwheat, bush.	0 47	0 48

LIVERPOOL GRAIN AND PRODUCE

Liverpool, Sept. 24.—Closing—Wheat—Spot nominal. Futures quiet; Sept. 7s 5⅝d, Dec. 7s 7⅛d.

Corn—Spot easy; American mixed, 4s 6d. Futures dull; Sept. 4s 6⅛d, Dec. 4s 6⅛d.

Peas—Canadian steady, 6s 7d.

Flour—St. Louis fancy winter steady, 8s 9d.

Hops—In London (Pacific coast), strong; old crop, £7 7s to £8; new crop, £7 10s to £8 8s.

Beef—Steady; extra India mess, 62s 6d.

Pork—Strong; prime mess, western, 72s 6d.

Hams—Short cut, 14 to 16 lbs., dull, 47s 6d.

Bacon—Firm; Cumberland cut, 26 to 30 lbs., 54s 6d; short rib, 16 to 24 lbs., 51s 6d; long clear middles, light, 28 to 34 lbs., 52s; long clear middles, heavy, 35 to 40 lbs., 50s 6d; short clear backs, 16 to 20 lbs., 45s 6d; clear bellies, 14 to 16 lbs., 54; shoulders, square, 11 to 13 lbs., steady, 40s.

Lard—Strong; prime western, in tierces, 36s 9d; American refined, in pails, 38s 3d.

Butter—Good United States steady, 70s.

Cheese—Firm; American finest white, 42s; do., colored, 43s.

Tallow—Prime city strong, 22s 9d; Australian, in London, firm, 26s 9d.

Turpentine Spirits—Quiet, 40s. Resin—Common steady, 7s 3d. Petroleum—Refined quiet, 6⅛d. Linseed Oil—Steady, 18s 6d.

NEW YORK DAIRY MARKET.

New York, Sept. 24.—Butter—Strong; receipts, 5866; street prices, extra creamery, 20c to 20¼c; official prices, creamery, common to extra, 13c to 20c; state dairy, common to extra, 12c to 17½c; renovated, common to extra, 11c to 16½c; western imitation creamery, common to choice, 13c to 17c.

Cheese—Strong, unchanged; receipts, 5794.

Eggs—Quiet, unchanged; receipts, 6806.

CATTLE MARKETS.

Cables Steady—American Markets Steady for All Classes of Stock.

London, Sept. 24.—Cattle are steady at 10c to 12½c per lb.; refrigerator beef, 8½c to 9½c per lb. Sheep, 10½c to 11½c, dressed weight.

EAST BUFFALO CATTLE MARKET.

East Buffalo, Sept. 24.—Cattle—Receipts, 300 head; fairly active and steady; prime steers, $5.25 to $5.50; shipping, $4.50 to $5.05; butchers', $4 to $5; heifers, $3 to $4.50; cows, $2.50 to $4; bulls, $2.25 to $4; stockers and feeders, $2.25 to $3.65.

Veals—Receipts, 300 head; 25c lower, $4.50 to $7.50.

Hogs—Receipts, 6800 head; fairly active; 5c to 10c lower; heavy, $6.20 to $6.30; mixed and yorkers, $6.25 to $6.35; pigs, $5.90 to $5.90; roughs, $5.20 to $5.45; stags, $4.25 to $4.75; dairies, $6 to $6.25; grassers, $5.75 to $6.20.

Sheep and Lambs—Receipts, 5000 head; sheep active and firm; lambs slow to 5c lower; lambs, $4.50 to $6.15; a few, $6.20; yearlings, $4.50 to $4.75; wethers, $4.25 to $4.50; ewes, $4 to $4.25; sheep, mixed, $3 to $4.25.

NEW YORK LIVE STOCK.

New York, Sept. 24.—Beeves—Receipts, none; no sales. Exports to-day, 968 cattle, 60 sheep and 7200 quarters of beef.

Calves—Receipts, 18. Veals slow and about steady; western calves and grassers, weak. Veals sold at $4 to $7.75; tops, $8; a few grassers at $2.50; one car of westerns at $2.65.

Sheep and Lambs—Receipts, 4936; sheep firm to a fraction higher; lambs slow and barely steady; common to prime lambs sold at $5 to $6 per 100 lbs.; two decks of choice do. at $6.37½ to $6.50; common to choice sheep at $3 to $4.50.

Hogs—Receipts, 1780; none on sale; feeling steady.

CHEESE MARKETS.

Cowansville, Sept. 24.—At the weekly meeting of the Eastern Townships Association here to-day 27 creameries offered 1237 boxes of butter and 19 factories offered 706 boxes of cheese. Butter sales: Hodgson Bros., bought 138 boxes at 20c; H. H. Hibbard bought 65 at 19⅝c; Gunn & Langlois, 46 at 19⅝c, and 30 at 20c; A. W. Grant bought 45 at 19⅝c and 120 at 20c; Lovell & Christmas bought 140 at 19⅝c; James Dalrymple bought 96 at 19⅝c; D. A. MacPherson bought 78 at 20c. Cheese sales: A. W. Grant bought 375 at 8 13-16c; Fowler bought 220 at 8½c and 26 at 8 15 16c; Hodgson bought 35 at 8 13-16c; Gunn, Langlois & Co. bought 80 at 8⅝c; M. A. MacPherson bought 42 at 8⅝c. Cheese all sold; 530 boxes butter held over.

London Dairymen's Exchange, Sept. 24.—Nine factories offered 1303 boxes to-day. Sales, 200 at 8⅝c.

DAMAGE TO CROPS.

Frost Kills Tobacco, Bean and Corn Crops About Chatham.

Chatham, Sept. 26.—"The frosts of last week have killed nearly all of the tobacco, bean and corn crops on the lake shores," was the startling statement made by T. Broadwood. "All of my crops are gone," continued he. "Jas. Woods, a neighbor of mine on the lake shore, has five acres of tobacco all spoiled and badly scorched; S. Conlan has five acres of tobacco gone; a large field of tobacco on the Everitt place is ruined, and Mr. Banning has all of his tobacco and late beans completely gone. James McGuigan's crops, strange to say, are all right. Tomatoes and cucumbers are greatly damaged."

Wind Shakes Fruit.

St. Catharines, Sept. 26.—The heavy windstorm which prevailed here Saturday proved disastrous to the fruit in some sections. A lot of peaches, pears and apples were blown down, which injures them for shipment. The wind blew down a large smokestack on the Welland Vale factory, which crushed through the roof causing damage.

What Laurier Has Done.

London, Sept. 26.—(C. A. P.)—The Morning Post's Berlin correspondent says Sir Wilfrid Laurier's speech appears to have shaken German confidence in the assertions of British Liberal leaders that the colonies will have nothing to say to Mr. Chamberlain's policy.

Little Girl
Had Eczema
Which Defied All Treatment
Until Dr. Chase's Ointment
Was Used and Cured Her.

Many children suffer from scald head and eczema who could be cured if their parents only knew about Dr. Chase's Ointment.

Mr. C. Wiley, who is employed as cooper by the Kennedy & Davis Milling Company, Lindsay, Ont., states: "I used Dr. Chase's Ointment for eczema on my little girl some few years ago, and soon brought about a thorough and permanent cure. She suffered for considerable time, and although we tried a great many remedies, Dr. Chase's Ointment was the only preparation to prove effective. I cannot speak too highly of Dr. Chase's Ointment, as it certainly effected a prompt and permanent cure in this case."

Dr. Chase's Ointment, 60 cents a box, at all dealers, or Edmanson, Bates & Company, Toronto. To protect you against imitations, the portrait and signature of Dr. A. W. Chase, the famous receipt book author, are on every box.

The Newest Card Cases

One of the latest decrees of fashion is that the card case shall match in color the costume of "milady." These can be easily and quickly made from velvet leather, and when lined with silk of the same or a contrasting shade, they look very pretty. The Review Stationery Department has a full line of velvet leather in the popular shades of brown, green, grey and red. The leather for the case costs but a trifle, and it may have a design fastened upon it, or a pretty silver initial fastened on to make it more elaborate.—The Review, Stationery Department,

Souvenir Ranges

Souvenir Ranges have genuine Duplex grates.

By an ingenious arrangement applied to these grates, a novice can remove or replace them in a moment, without disturbing in any way the rest of the fire box.

The grate rests on a solid runway, which supports it firmly from front to back.

"Souvenir" Grates cannot Sag.

The Gurney, Tilden Company
Manufacturers Limited
Hamilton Toronto Montreal
Winnipeg Vancouver

Our personal guarantee as well as that of the makers goes with every stove. Call and see the Souvenir Ranges.

ADAM HALL

Toronto
Savings & Loan
Company

NOTICE is hereby given that a quarterly dividend for the three months ending Sept. 30th, 1904, at the rate of

Six Per Cent
(6%) PER ANNUM

has this day been declared upon the Capital Stock of this institution, and that the same will be payable at the offices of the Company, No. 437 George-st., Peterborough, Ont., on and after

Saturday, 1st day of Oct., 1904

The transfer books will be closed from the 20th to the 30th of Sept., both days inclusive.

By order of the Board,
W. G. MORROW.
Manager.
Peterborough, Sept. 26th, 1904.

KAWARTHA LAKES

THE TRENT VALLEY
NAVIGATION CO., Limited.

BOBCAYGEON, STURGEON POINT, LINDSAY
EXCURSION
Sept. 1st to October 1st

Bobcaygeon, Leave 6.15 a.m. and 3.10 p.m.
Sturgeon Point, " 7.15 a.m. and 4.10 p.m.
Lindsay, Arrive 8.40 a.m. and 5.30 p.m.
" Leave 11.00 a.m. and 5.45 p.m.
Sturgeon Point, " 12.10 p.m. and 6.55 p.m.
Bobcaygeon, Arrive 1.15 p.m. and 8.10 p.m.

During June, July, August and September Saturday's boat will await arrival of evening train from Toronto.

WHAT IS NICER THAN
A GRATE FIRE?

Let us send you up some BUTT'S CANNEL, BLUE GRASS CANNEL or BRIAR VEIN for your fire place.

We would appreciate your order for Hard Coal and will guarantee satisfaction in every detail. Our Coal is hand, bright and very free of slate and every ton is screened.

PETERBOROUGH
Fuel and Cartage Co'y
LIMITED
163 Charlotte-st. Telephones 270-261
Branch and Yards—134 Aylmer-st. Tel. 262

Take home some
fresh G B Chocolates

See one of our lovely souvenir boxes—they are very much appreciated as a gift and are very acceptable.

T. H. Hooper
TWO STORES
George and Brock-sts. Geo., near Charlotte

BARRIE'S
FOR FINE FURS - - FOR FINE FURS
CORRECT STYLE
PERFECT FIT
EXCEPTIONAL FINISH
MODERATE PRICES
A GUARANTEE WITH EVERY ARTICLE. ASK FOR FUR CATALOGUES AND PRICE LIST.
10% A Special Discount of 10 per cent. during Fair Week 10%

DIAMOND HALL.
WATCHES ARE RUINED
Did it ever occur to you that more Watches are ruined by incompetent workmen than by actual wear. We are experts in the repair of Watches, having spent a whole life time among them, and if yours needs adjusting and passes through our hands we guaranteed satisfaction.
FROST'S
DIAMOND HALL.

The Daily Review.
MONDAY, SEPT. 26, 1904.

VERY PAINFUL ACCIDENT

ARCHIE JOHNSTON OF CAVANVILLE LOSES THE RIGHT FOOT.

Was Knocked Down by a Train on Saturday and Suffered Serious Injuries.

Arthur Johnston, the 15-year-old son of the station agent at Cavanville, suffered the loss of a foot on Saturday evening last. The boy, it appears, was placing the signal lights for the night, and when re-crossing the track did not avoid a moving freight train. It is said that a signal was given him, but the boy evidently mistook it for an outgoing train. He was knocked down and six cars ran over his right leg, almost severing the foot. His shoulder was also dislocated and the socket splintered. It was a very painful accident and the little fellow was placed in a van and brought to Peterborough. Here he was conveyed to Nicholls' Hospital and Dr. Carmichael, Dr. Young and Dr. Gray were called and found it necessary to amputate the right foot. The boy suffered greatly as the result of his injuries, but although weakened considerably is reported to be doing favorably to-day.

EARL SCHWEIR LOOSE AGAIN

Gets Away from the Mimico Asylum —Could not Stand Restraint.

The Chief of Police has received the following letter from Mr. Chester Ferrier, superintendent of the Mimico Industrial School:

Chief Constable, Peterborough, Ont:

Dear Sir,—A little boy named Earl Schweir of Peterborough was committed to this school a short time ago. He ran away a few days ago. Although we have made a diligent search for him in this section of the country we have so far been unable to find him. He may find his way ultimately to his home. Will you kindly have a lookout for him, and if he comes to Peterborough let me know.

Yours sincerely,
CHESTER FERRIER,
Supt.

This is the lad who caused his parents and the police so much trouble a little while ago. It will be remembered that he frequently ran away from home, and stole his way on the cars to Port Hope and other places. His last exploit there was stealing a horse and making his way to Fenelon Falls before he was captured. It will also be remembered that the Children's Aid Society complained of having a boy of his tender age sent to jail. His escape from the Mimico school confirms the judgment of the police.

Any information about the boy will be thankfully received at the police station.

Lindsay Post, Saturday:—Mr. W. Gould, of Peterborough, and Mr. P. Clancy, of the same place, were in our Seagog town yesterday, attending the Fair.—Mrs. Seth Adlam and two children, of Peterborough, are spending Fair days with her sister, Mrs. R. J. Elliott, and other friends in town. [illegible]

IDEAL SUNDAY SCHOOL

ABLE SERMONS DELIVERED BY REV. DR. CROTHERS.

Consider how the Home Must Assist the Sabbath School — The Duty of the parents.

Yesterday in George-st. church Rev. Dr. Crothers preached two sermons that must have been appreciated by all hearing them who are engaged in Sunday school work. In the morning he discussed how parents may help the school, and presented in a very able manner some of the fundamental principles to be recognized in work among the young. His text was Luke 1, 66: "What manner of child shall this be?" The historical setting of the text was explained—the naming of John, meaning the gift of God, and the speaker hoped that every child would be so regarded. The coming teachers, authors, business and political men were in the homes of to-day, and in the troops of children going to and from school. The importance of giving attention to children was freely admitted on all sides. They were not sheets of white paper on which to write anything, but in which there was one self-determining principle, hence the propriety of the question in the text. There was a disposition for a child to go astray early, and we ought to watch in order to lead the children to the Lord Jesus Christ. Reference was made to what Dr. Caylor had said: if he had to live his live over again he would spend it in preventive work among the young.

The speaker first considered the question as answered in the home. The sweetest word in the language was "home." The life there was before that of the Sunday school: the institution of the family was fundamental, and the obligation of parents to instruct their children was inalienable. First of all, the home was the place of first opportunities, such as no teacher could possibly have. The home was the seat of authority; statements there made were received without doubt or hesitancy, and it was a very serious thing to deceive a child or shake his faith. Home was the place of unconscious influence. If honor, courage, truthfulness, unselfishness, were not taught there, it would be very difficult to teach them in any other place. In the home occurred many opportunities for illustrating religion. Ofttimes the pleasantest remarks and smiles were kept for outside and the cheapest words used in the home.

ASSISTING THE TEACHER.

Consideration was next given to the question as answered in the school. Parents should encourage children to attend, and should likewise take an interest in their work, assisting them to prepare next Sunday's lesson. Very discouraging was it to a teacher to sit down before a class that knew little or nothing of the lesson. We are, said the speaker, to support the teachers as they try to train our children morally. There is nothing more needed than a revival of good, old-fashioned honesty. Very often parents look upon the stealing of apples as a trivial offence. We ought also to aid the teachers in maintaining discipline. We have not the same opportunities in Sunday school as exist in the Public school, and so when the teachers complain about our children we should clasp our hands with the teachers around the boys and girls, and thus be a means of saving them.

THE CATECHISM.

We must help the teachers as they teach the catechism. Our children must have positive views of religious truth. Those who object say, if you give children views of religious truth it will prejudice them. We are bound as parents to prejudice our children in certain ways. We are bound to give them views in regard to political and scientific matters, so we are bound to give our children views in reference to religious matters. What was good enough for us is good enough for our children, and there should be no carelessness in that particular. People of positive opinions are those who look at the opposite. We are to give them an idea of the history of our church. I am speaking now of the Methodist Church and not in criticism of other churches. It would be a good thing for the parents to come to school themselves occasionally, and join hand in hand with the teachers to make it a great success.

THE IDEAL SUNDAY SCHOOL.

In the evening Rev. Dr. Crothers delivered a sermon on the subject, "The Ideal Sunday School," his text being Zechariah 8:5, "And the streets of the city shall be full of boys and girls, playing in the streets." Human nature, said the speaker, was the same the world over. He pitied the man or woman who did not love to see the boys and girls at play. He referred to Zechariah as one of the prophets who returned from captivity in Babylon, to assist in rebuilding the temple at Jerusalem. This part of his prophecy is very encouraging. It refers to a time of peace and prosperity. This is indicated by the fact that the streets were a safe place for the boys and girls to play; people were willing to trust their boys and girls on the streets. We cannot always in this modern day trust our boys and girls on the streets because of the danger of what they may see and hear.

This refers to the church of God, and in this connection the children have a large place. What the children shall be depends upon their relation to the church: the Sunday School is a most important factor. There must of course, be teaching at home. This is correct, but this is not always done, hence the need of the school.

THE FIRST SCHOOL.

Then there is an inspiration in gathering members. The speaker referred to Robert Raikes as the founder of the modern Sunday School. But 40 years before his time, John Wesley organized a Sunday School in Savannah, Georgia, and fourteen years before Raikes, a lady started a school at High Wiccombe. It was familiar how Raikes, seeing a lot of ragged children, said, "What can we do for them?" and she replied, "Let us teach them to read and bring them to church." This was Sophia Cook afterwards the wife of Bradburn, one of Wesley's preachers. On the Sabbath when the school opened, Sophia and Raikes marched at the head of a lot of ragged urchins which they had gathered together, and brought them to church.

This work had gone on until, according to the report at the World's Sunday School Convention, there is a total of [illegible] Protestant Sunday Schools in the world, and 23,442,996 scholars. Wesley took hold of the work: he looked upon the Sunday School as the nursery of the church. This work is important by reason of the material—not ordinary souls. The Sunday School teachers had grander opportunities than the minister. He is surrounded by those who meet argument with argument, the teacher by boys and girls who accept his statements, and the difference is that between working in clay and in marble.

FUTURE MEN AND WOMEN.

It is important by reason of its effects on the church. We have here the future men and women. The church of the 20th century ought to be far better than that of the 19th. There was more Bible study today, more opportunities to understand the work of missions, hence the field of Sunday School work is wider than ever before. It is important because of its far reaching effects. Important principles are to be communicated and the teacher is commissioned to teach God's inspired Word, not as a book of history, not as a book of theology, but to bring Christ near to the children as an ever present friend. In the ideal School each pupil will have his own Bible, and will bring it to school, the lesson will be thoroughly prepared beforehand and there will be a regular class for preparing teachers—thus teaching the philosophy of teaching. The workers must be an unpaid, vast army of men and women. They need a personal acquaintance with the things of God. We can do little at second hand. They must understand God's word: not all of it, because there are mysteries which possibly we may never be able to understand in this world, but so far as practical things are concerned, the word of God was written for plain people. They must feel that certain truths must be applied to the needs of the scholars. The teacher must, further, visit the pupils and gain their confidence.

As a reward, there was a satisfaction in helping people into the light. The old Egyptian kings allowed none but nobles to perform even the most menial offices for children of the blood royal. So was it in God's great family. The Sunday School teachers should feel that they are honored by being permitted to lead young souls to Christ. Many a noble worker can look back and say, "My teacher led me to Jesus. Then there is the final reward when all the work is over and when the Master says, "Thou hast been faithful over few things, I will make thee ruler over many things."

At the morning service a duett was given by Miss Evelyn and Miss Tryphena Chasty, and during the offertory a solo by Miss Bessie Sperry. In the evening Mr. Jas. Dawson sang with excellent effect, the solo, "Abide With Us." The evening anthem was, "I Was Glad When They Said Unot Me."

A SHOCK FOR PORT HOPE

SURVEY OF PORT HOPE ROUTE OF CANAL ONLY FOR 6 FEET.

Survey now Being Made Considered as one Means of Catching the Farmers' Votes.

Port Hope, Sept. 25.—The Port Hope Canal Association and Western Ontario claims for the Port Hope outlet of the Trent Valley Canal, have received quite a jolt from the Hon. Mr. Emmerson, Minister of Railways and canals. The Port Hope Canal Association recently held a meeting and forwarded a communication to the Minister, asking what instructions had been given to the engineers now engaged in surveying the Port Hope route, and the answer just received from him is that no instructions for a survey of Trenton route have been given, and that the Port Hope route survey is for the same depth as the completed portions of canal. This, of course, is only six feet.

The arrangement of the present survey, if persisted in by the Minister, will simply make the survey a farce. Feeling is running high in the county, and the question is being asked, who is to be benefitted by the suveyors' stakes being strewed over several survey trial lines in Durham County? The impression is that the survey now being made is merely to catch the farmers' votes, and that there is no intention to give a proper and comparative survey.

SPORTING NEWS

RUGBY.

The locals had a rattling good practice on the Oval on Saturday afternoon. Despite the unfavorable climatic conditions, the biggest crowd of the season was out and the men were put through a thorough drilling by Mr. A. W. McPherson, formerly of the locals, but now of the Varsity team. The following players were out in uniform: Crowley, capt.; Simpson, Shaw, Morgan, Ford, Richey Dillon Hurtubaise, Green, Cameron, F. Burnham, Ross Craig, A. Noble, Hook, Gillespie, O'Brien, Fitzpatrick, Collins, Lang, Scriver, Gilbert, Walker. The senior halves lined up against the senior wings, and some good playing was done by both sides. Judging from the form displayed on Saturday, everything looks good for a very fast bunch of players this season. The back division will likely consist of Ford, fullback; Morgan, Simpson and Shaw halves, and Graham quarter. This will be considerably stronger than that of last year. Simpson, who has played full back and half with Queens for three years will be seen at centre half at least for next Saturday, and he will supply the kicking power which was lacking last season. He is a very powerful punter, and is also a good line-bucker. Shaw is a new man at the Canadian game, but looks like a good one. He is a fairly good kick, a good tackler and handles the ball cleanly. Morgan, the third half, is very speedy, and made some pretty runs on Saturday. He follows up like lightning, and ground was always gained when Simpson kicked, on account of Morgan's fast following-up. Ford, at full back is a fine punter, and very speedy. Graham was not out on Saturday, but is always in position, and is a most valuable man at quarter. There is a great struggle for positions on the wing line. Hurtubaise will likely be snap, but it is hard to say who will fill the other six positions on the line. Wing players are as thick as flies around a molasses keg. With Crowley, Dillon, Noble, Richey, F. Burnham, R. Craig, Cameron, Green, Dennard and Meagher trying for the wing line, it will keep the management guessing to pick out the six. At all events the locals will have one of the strongest forward lines in the country, and they will keep the opposing halves on the jump all the time. Their tackling on Saturday was beautiful, and they chased the pigskin as if they had been practicing for months. With another week's hard practice, the team ought to be in great shape for the game with the Argonauts.

What about the City League. It's time something was done about arranging matters for the season. There is plenty of material for three or four good teams, and there is no reason why the League should not be as big a success as last year. A meeting should be called at once to form the League and draw up the schedule for the season.

At the meeting of the O.R.F.U. executive on Saturday night the schedule for the senior series was revised and the following drawn up:—

District No. 1.

Oct 1—Argonauts at Peterborough.
Oct. 8—Torontos at Argonauts.
Oct. 15—Peterborough at Torontos.
Oct. 22—Argonauts at Torontos.
Nov. 5.—Peterborough at Argonauts.

The intermediate series was abandoned.

Hamilton Tigers had a very easy time with the Torontos in a practice game on Saturday, defeating their opponents by 27—0. Gowans, of last year's Victorias, was hurt in the game.

BASEBALL.

"Yebbie" Flaherty is in town today.

All players of the Young Quakers are requested to turn out to practice on the P.A.A.A. grounds to-morrow evening.

LACROSSE.

Brantford defeated Tecumsehs on Saturday before a large crowd in a closely contested game by a score of 3—2.

Charlotte-st. Church

The music at Charlotte st. church on Sunday was especially pleasing. In the morning the anthem was "No, not despairingly," and the male quartette sang "Jesus is calling." Mr. Norman Jolliffe sang "He Leadeth me," with violin obligato by Mr. Jones, and was listened to with much pleasure. The evening anthem was "Savior, when night involves the skies," and during the offertory a pretty duet, "Come unto Me," was sung by Miss Clara Belleghem and Mr. R. Friend.

The Sultana Heater...
A Stove With a Record.
The finest Heater in the market. Duplex grate and shaking grate. A most convenient device.
Large steel oven. Perfect bakers. The only heater with a sheet steel oven. Fire pot easily removed for repair. Double heater and self feeder.
This heater recommends itself, and all who use it recommend it highly
Adamson & Dobbin
[illegible] Simcoe-st.
3 doors west of George-st.

HIGHEST CASH PRICE
PAID FOR
Furs, Skins, Hides, Tallows, also Junk
OF ALL KINDS
T GEORGE HOLMES
Cor. Simcoe and Bethune-sts.

Peterborough's Greatest Store
Quality is the Feature
Price Lowness Merely an Added Attraction
We are always trying to interest and hold the attention of the puplic, striving each day to make the store an ideal shopping place. The following announcement does not list even one-quarter of the many special inducements.
For instance:—We are still selling those wonderful $5.50 and $6.00 Chamber Sets at $3.49; also 97-piece printed Dinner and Tea Sets combined at $3.98, and many other extraordinary bargains
$12 Dinner and Tea Service at $8.95
19 Dinner and Tea Sets combined, printed and heavily traced with gold—three colorings to choose from. They are crackerjacks at $12.00, yet we bought them out of the usual way. We share our profit with you when we give them at $8.95.
High Grade Wall Paper
At Half-price and Less
1200 Rolls Gold Embossed Wall Papers, in any design or coloring, suitable for halls, parlors, dining rooms. The regular prices are 20, 25 and 30 cents. During this sale the price per roll will be 10c.
AMERICAN
Room Moulding
2,672 feet Room Mouldings, bought just as the duty was paid. New and beautiful colorings. We can match any paper. All to be sold at Half-price.
350 NEW
Lace Window Shades
COMPLETE. Prices from
From 15 to 59 Cents
ALL THE ABOVE ITEMS ARE IN PRESENT NEED, AND AT PRICES THAT OUGHT TO MAKE IT INTERESTING FOR YOU AT
202-204 Queen W. Toronto Phone Main 2828
ROUTLEY'S
379 George Street Peterborough Phone 308

MONUMENTS
And all kinds of Cemetery work in superior workmanship, and at lowest prices
COUGHLIN BROS.
HUNTER ST., WEST

THE DAILY REVIEW

VOL. LIII., NO. 72.
PETERBOROUGH, ONT., CANADA, TUESDAY, SEPTEMBER 27, 1904
TEN CENTS PER WEE

LUMBER
and BUILDING MATERIAL of all kinds. [illegible] and Bill Stuff, Mouldings, Casings and Base, and all kind of Sash, Doors and Box Shooks.
ALF. McDONALD
Prop. St. Charles Mill, Peterborough

PROBABILITIES

Light to moderate winds, mostly easterly; fine to-day and on Wednesday, turning a little cooler.

OUR

CARPET DEPARTMENT

The Last Days of Sept. Will Find Things Whirling in Our Carpet and Housefurnishing Department.

SPECIAL DISPLAYS

Special Prices for the great event of the second annual PETERBOROUGH INDUSTRIAL EXHIBITION, which opens to-morrow. If any one branch of our business is more than another, our special pride, it is our CARPET DEPARTMENT.

TAKE THE ELEVATOR TO OUR CARPET AND RUG DEPARTMENT

It is located on our fourth floor on account of the superior light, and which makes the closest inspection possible. This fall our stocks are far larger than ever before and comprise hundreds of yards of WILTONS, AXMINISTERS, extra quality VELVETS, TAPESTRIES and INGRAINS.

HODGES' FIBRE CARPETS, the new and handsome floor covering, exquisite in design, and we handle only the best grades.

LINOLEUMS from the best ENGLISH and SCOTCH manufactures, and imported direct from their great factories.

RUGS

OUR RUG DEPARTMENT is bounteously stocked.

We show Carpet sizes in AXMINISTERS, VELVETS, TAPESTRIES and ALL WOOL INGRAINS, as well as an immense assortment of small sized RUGS and MATS, in medium and fine qualities.

NEW PORTIERE CURTAINS
NEW BOBBINETTE CURTAINS
NEW ANTIQUE LACE CURTAINS
NEW LACE CURTAINS
NEW SWISS NET CURTAINS
NEW SASH CURTAINS
NEW FRILLED MUSLINS AND NETS

IN OUR CLOAK AND SUIT DEPARTMENT

New arrivals daily keep our Coat and Suit Dept. up to the highest notch of perfection. We show only the latest models in every line.

New Coats for children, opening the finest line ever brought to Peterborough. Prices.......... **$2.50 to $12**

Visitors to our great exhibition are cordially invited to make the Golden Lion Store their headquarters during their sojourn in our city.

Robert Fair & Co.
383 GEORGE-ST., PETERBOROUGH.

Wanted

WANTED

A COOK AND A HOUSEMAID. Apply to MRS. DENNISTOUN, No. [illegible] Water st. 3471

WANTED

SMART BOY, 14 to 16 years old. Apply to BELL TELEPHONE COMPANY. [illegible]

WANTED

GENTS' FURNISHING and HAT SALESMAN. Man of considerable experience. Apply to THOMAS BARRIE & CO. Hatters and Furriers, Peterborough. 3470

WANTED

A GOOD COOK. Apply to MRS. DUMBLE, 220 London-st. No children.

WANTED.

SMALL FURNISHED HOUSE wanted to rent for the winter months. Apply to "J. H." REVIEW office. dtf

WANTED

TWO GOOD WAISTS HANDS, for dressmaking department. Liberal wages. Also TWO APPRENTICES for millinery department. Waist hand applicants apply to MISS [illegible] and for apprentice position to MISS ARMSTRONG, head of millinery department R. Fair & Co.

$7.00 A DAY

EVERY DAY FOR A YEAR IS GOOD PAY. It is being made with our goods. Household necessities. Every family needs them. Write to-day. G. MARSHALL & Co., London, Ont.

For Sale or To Rent

TO RENT

FURNISHED ROOM TO RENT—Very centrally located; modern conveniences. Apply to "Mrs. B," Review office. 3472

WANTED

GOOD GENERAL SERVANT. Apply MRS J. HARRIS McCLELLAN, No. 19 Gilmour street, (after 6 p.m.) No young children. Small family. 3473

TO LET

THAT commodious and very comfortable HOUSE, No. 530 DOWNIE ST. recently occupied by Rev. Mr. Bastow. Modern improvements. 3468

FOR SALE

TWO 10-ACRE LOTS in North Monaghan about one-half mile from Peterborough. Apply to JOHN O'BRIEN, 46 Lake street. d138—w38—tf

RESIDENCE FOR SALE

ON BURNHAM-ST., (Ashburnham.) Large and commodious. 2½ acres of ground, extending to river. Stable, etc. DENNISTOUN, PECK, KERR & STEVENSON. dtf

$50 REWARD

THE ABOVE REWARD will be paid for such information as will lead to the conviction of the party or parties who have or have had since Sept. 10th in their possession a Black Cocker Spaniel answering to the name of "Paddy," and wearing a collar with name of owner thereon. GEORGE D. EDWARDS, Peterborough. d475—w150

Nelson & Stapleton
Real Estate Agents
387 Water-st. Phone 325.

Property for sale, purchase or exchange.

VEHICLES FOR SALE

Two Second-Hand Phaetons

And a number of Second-Hand Buggies for Sale at Reasonable Prices

...NEW BUGGIES...

Rubber tired and otherwise
First-class in every respect. One runabout a capital vehicle. Horse-shoeing and repairing.

Ben Yelland
172 Murray-st Opp. Drill Shed

Bridesmaids' Favors

The wedding custom of presenting the bridesmaids with some little souvenir of the occasion, has caused us to give special thought to the matter.

We have an exceptionally choice line of pretty presents that are admirably adapted for the purpose.

Wedding Rings and Wedding Gifts for September brides.

Schneider
Jeweller and Optician.

...THE...
BEEHIVE

We have everything a lady wears.

Kid Gloves

PERRIN'S KID GLOVES

There is nothing that the correct dresser is so careful about as her Gloves.

There is an elasticity and duration of wear and dressy appearance in the Perrin Glove that is so desirable.

We have these popular Gloves in all qualities, shades and sizes, at

75c, $1.00, $1.25
$1.50

We have just opened up three cases of lovely

FALL WAISTS

this week. We will be delighted to show them to you.

COMING!

Winter is coming and it is time for you to secure for yourself a comfortable home. Call at our office where we can tell you about many comfortable homes at moderate prices.

Two 2 story Brick Houses at $[illegible] each. Convenient to Wm. Hamilton's. Two 2 story Bricks near C.G.E. Works at $[illegible] each. Two six roomed Houses near C.G.E. at $[illegible] each.

Beautiful Lots on the Wessels property overlooking the Little Lake at right prices. Several new houses for sale at moderate prices. Be sure you see us before buying anything.

A. BROWN & CO.
Hunter-st. Phone 103

MOST AWFUL WAR FROM THE RUSS-JAP CONFLICT

Milton Prior, War Correspondent, Says it Will Lead to European Complications

GREAT CASUALTY LIST OF THE RUSSIANS

An Amazing Lack of Discipline Proved in General Kuropatkin's Army Through Papers Found at Liaoyang—Japanese Preparing Extensive Turning Movement East of Mukden.

Honolulu, Sept. 27.—Melton Prior, the British newspaper correspondent, who arrived here yesterday from Yokohama, says he feels absolutely certain that the war in the Far East will lead to European complications and to the most awful war in the world's history. Mr. Prior complains that Japan has displayed bad faith toward all the correspondents. This, he says, is his twenty-seventh campaign, and it is the only one in which he has seen nothing. He believes that with the possible exception of the battle of Liaoyang, not one correspondent has seen a shot fired, and he even doubts if the Liaoyang fighting was witnessed by a newspaper man.

Lack of Discipline.

London, Sept. 27.—The Daily Mail's Liaoyang correspondent says: "The discovery in abandoned Russian headquarters here of a number of documents and orders from Viceroy Alexieff, cashiering officers for abandoning positions and for drunkenness, etc., and censuring officers for lawless treatment of Chinese, waste of ammunition and other offences, proves an amazing lack of discipline in General Kuropatkin's army.

Russians Had Many Casualties.

St. Petersburg, Sept. 27.—A despatch has been received from General Kuropatkin announcing that the Japanese are preparing an extensive turning movement east of Mukden. A large force is advancing from Liaoyang by way of Taicho to Tsianschan. Skirmishes have occurred in the valley of the Hun River, and at Inpu, between Bentsiaputse and the railroad. There were many casualties at Inpu.

Says Japs Were Repulsed.

St. Petersburg, Sept. 27.—General Sakharoff, in a despatch dated Sunday, telegraphs that the Japanese advance guard during the last few days attempted to occupy Kaoutou Pass (commanding the road to Fushun), but were repulsed by a detachment of the Russian advance guard.

MR. BORDEN AT ORILLIA.

With Several Other Prominent Conservatives Is Given Hearty Welcome and Warm Reception.

Orillia, Sept. 27.—Mr. R. L. Borden was last night greeted by 1,200 people in the Opera House and given a hearty welcome. Mr. Borden was met at the station by a committee of the Liberal-Conservative Association and quietly escorted to the Orillia House, where he dined with leading East Simcoe Conservatives. The visit of the distinguished guest was emphasized by a display of banners on the principal streets, bearing suitable mottos.

The Opera House was crowded to the doors long before the arrival of the speakers of the evening. On the platform with Mr. Borden were a large number of prominent local and visiting Conservatives, prominent among whom were: W. H. Bennett, M.P.; Col. Sam. Hughes, M.P.; J. P. Downey, M.P.P.; E. A. Little, M.P.P.; J. S. Duff, Col Gregory, Haughton Lennox, M.P.; Mayor McCosh, president Liberal-Conservative Association; Dr. J. W. Slaven and Dr. Raikes of Barrie. The chair was taken by Mayor McCosh, who introduced the speakers of the evening.

Mr. Borden was preceded by Mr. Bennett, who spoke at some length on the more prominent political issues of the day, closing his address with an expression of his firm conviction that he had nothing to fear in the result of the coming election.

Mr. Borden was greeted with loud applause as he rose to address the audience. The Conservative leader was presented with an address by G. H. Clarke, secretary of the Liberal-Conservative Association on behalf of the Conservatives in East Simcoe. At the conclusion of this ceremony little Miss Ellen Clarke presented Mr. Borden with a bouquet, which the distinguished speaker suitable acknowledged.

Mr. Borden was in fine form and spoke with the vigor of one hardened to a political campaign. His arguments were frequently applauded. He dwelt on the Grand Trunk Pacific contract with the Dominion Government. Mr. Borden closed a spirited address in the midst of loud and long continued cheering from all parts of the hall.

J. P. Downey, M.P.P., for South Wellington, followed Mr. Borden in a short address. The meeting closed with hearty cheers for the King, Mr. Borden, Mr. Bennett and Mayor McCosh.

Clarke and Cangrain.

Halifax, N.S., Sept. 27.—The opening meeting of the series to be addressed by T. Chase Cangrain, M.P., of Montreal, and E. F. Clarke, M.P., Toronto, took place in Amherst last night, and was a success, 2,000 electors being present. Messrs. Cangrain and Clarke made good impressions.

Gone to Sorel.

Ottawa, Sept. 27.—The Premier leaves here to-day to attend a political meeting at Sorel in behalf of the Liberal candidate for Richelieu, Mr. Bruneau.

Gone Back to Duty.

Woodstock, Sept. 27.—Hon. James Sutherland left Woodstock yesterday for Ottawa to resume his duties as Minister of Public Works. At a meeting of the executive of the North Oxford Reform Association, on Saturday afternoon, he stated that he again would accept the nomination in North Oxford, and a convention has been called for Oct. 6 to nominate him. He is much improved in health.

LIFT LOCK ENVELOPES

The Review has had especially printed from new and fine plates made from recent photographs, 30,000 lift lock envelopes. These are on sale by the quantity or by the package at the REVIEW Stationery Store

BABY MARTIN'S MURDER

The Coatsworth Cut Mystery in Toronto Cleared Up.

Alexander Martin and His Wife Arrested For the Crime—Their Secret Discovered By Chief Bond of Port Hope—Mrs. Martin Confesses After the Arrest in Toronto—Her Husband Was Jealous of the Babe.

Toronto, Sept. 27.—The Coatsworth Cut mystery is practically cleared up. Last night there were locked up in No. 1 Police Station on a charge of murder:

Alexander Martin, aged 22, born in Toronto.

Ethel Martin, aged 19, born in Canton, near Port Hope.

The couple are man and wife. After the Toronto press had published the story of the crime and descriptions of those who were thought to have committed the crime, the detective department sent out 300 circulars to Ontario towns. One of these circulars reached Chief Bond of Port Hope, who furnished the information which led to the arrest of the Martins.

Yesterday afternoon detectives went to Corby's restaurant, 109 East King street, and escorted Ethel Martin to police headquarters. There she was asked where her child was. She replied in Port Hope with her mother. Chief Bond was asked by wire if that was so. He answered that the child was not in Port Hope, and had not been there since August 1.

In the meantime Mrs. Butler of Forest road, the lady who noticed the couple on the street car on the day of the murder, was sent for. She positively identified Mrs. Martin as the woman who accompanied the man and the child on the fatal day.

Husband Jealous of Babe.

The prisoner was then sent to No. 1 Police Station, where she confessed to the crime of Aug. 3. She gives no reasons nor explanations for the deed, any more than that her husband was jealous of the baby, claiming that she thought more of it than she did of him. When they were out in the boat he struck the child with the end of the oar, killing it. She would not say whether the murder was premeditated or not.

After the woman's arrest, Detective Cuddy and Sergt. Geddes proceeded to Stanley Barracks, where they took in charge Private Martin. He was brought direct to No. 1 Station, still wearing his uniform. When Martin saw the officers he began to shake, but recovered his nerve before reaching the station. The woman took the arrest much more coolly than the man.

Alexander Martin was born in Toronto. He attended the Louisa street school, and learned his trade with Hobberlin, the Yonge street tailor. His father was formerly a captain in the employ of the Toronto Ferry Company, but is now caretaker of Hodson's boathouse, foot of Brock avenue.

During the South African war he was for a time in the Halifax, N.S., barracks, from which he received an honorable discharge.

Martin met his wife in a boarding house in Peter street, where he and his father were living. He was 19. She was 16. They made a runaway match of it, going to Rochester, N. Y.

Mrs. Martin was Ethel Bye of Port Hope, but she was born in Canton, four miles from Port Hope. Her mother was Mrs. Matilda Bye.

Hamel Arrested in Cuba.

Montreal, Sept. 27.—News was received here by Chief Carpenter yesterday of the arrest in Cuba of City Paymaster Hamel, who is wanted for forging a cheque on the Bank of Montreal. It is supposed that all difficulties have been overcome for the extradition of Hamel.

Lander Rounded Up at Last.

Kingston, Sept. 27.—W. H. Lander, who forged cheques and notes here, and fled to the United States, has been arrested at Passaic, N.J., accused of similar crimes at Philadelphia, the cheques being on a Kingston bank, which sent them back as forgeries. Then the detectives got after the criminal. Lander was released last spring from the penitentiary here, where he had served a term for forgery.

Burrowed Way to Freedom.

Cayuga, Sept. 27.—N. P. Collins, who was sentenced here on Saturday last to three years in Kingston Penitentiary, burrowed his way through the stone wall of his cell Sunday night and escaped. He was to have been removed to Kingston last night.

Bartlett Remanded.

Winnipeg, Sept. 27.—Ex-City Official Bartlett was remanded by the magistrate yesterday on a charge of theft.

A Postoffice Surplus.

Ottawa, Sept. 27.—(Globe Special.)—The transactions of the Postoffice Department for the financial year ending June 30 last show a clear surplus of $304,771 over expenditures of all kinds. The expenditures are not those of old Canada merely, but include the very costly services in the Yukon and Atlin and Peace River districts; in fact, throughout the entire length and breadth of Canada.

Logging Outfits Seized.

Vancouver, B. C., Sept. 27.—The British Columbia Government has made a big seizure of American logging outfits, following on the discovery that United States firms have been smuggling logs out of the country, contrary to law.

Private Perry Married.

Vancouver, B. C., Sept. 27.—The marriage of Private, now Sergeant, S. J. Perry, to Leola, daughter of Mr. and Mrs. Archibald McAllister, took place here yesterday at ten o'clock.

Sir Wm. MacGregor Installed.

St. John's, Nfld., Sept. 27.—Sir William MacGregor, the new Governor of Newfoundland, arrived here yesterday from Liverpool, and met with a warm reception at the landing. The warships Charybdis, Fantome and Calypso, which were in port, participated in the reception. Later in the day Governor MacGregor took the oath of office and assumed executive duties. It is understood that he brings assurance of the certainty of the ratification of the Anglo-French Treaty by the French Chamber this month.

REDMOND IN TORONTO.

Irish Leader Gets a Great Reception From His Compatriots.

Toronto, Sept. 27.—John Redmond and party arrived in this city yesterday, and were met at the Union Station by Peter Ryan and other well known Irishmen. In the party besides Mr. Redmond were Capt. A. J. C. Donelan, M. P., and Patrick O'Brien, M.P., and Mrs. Redmond. The party were banquetted, and in the evening Mr. Redmond addressed two meetings, one at Association Hall and an overflow meeting at Guild Hall.

In the course of his speeches, the Irish leader, who is eloquent, described the three steps to home rule already taken as the banishment of famine, the abolition of coercion, and the ousting of landlordism. He added in his banquet speech that his party could not rest till Irish public opinion was as potent in Ireland as public opinion was in Ontario. Irishmen had been shown in the county councils to be capable of governing themselves, and the Irish landlords were now actually engaged in evolving a home rule scheme of their own. Ireland's opportunity had come, and he confidently predicted the speedy triumph of the home rule cause.

Premier Ross also spoke at Association Hall in welcome of Mr. Redmond and his party. One of his good points was: "I might have been tempted to follow Mr. Blake's example, but I have reached the summit of my ambition already, and my great anxiety is to keep there."

A letter of regret was read from Mayor Urquhart, and one from Hon. Edward Blake, M.P., who subscribed $500; Eugene O'Keefe subscribed $200; George P. Magann, $50; Mr. Mulcahy, $25; Peter Ryan, $25; Lawrence Cosgrave, $25; C. R. Bristol, $25; P. Jamieson, $25; Frank Slattery, $10; P. F. Cronin, $10; H. J. Hearn, $10; L. O'Donohoe, $25; George Fey, $25; P. O'Connor, $10; P. Mulqueen, $10; Herbert Lennox, $10; A Scotch Believer in Home Rule, $20; Another Scotchman, $5; A Canadian Home Ruler, $20. The collection in Association Hall amounted to $1,375, and in the Guild Hall to over $200.

One of the notable items in Mr. Redmond's Association Hall speech was the acknowledgment that it was to Hon. Edward Blake that he owed the chairmanship of the Irish party.

Capt. A. J. C. Donelan, M.P., for East Cork, and Patrick O'Brien, M.P., for Kilkenny, also made addresses. The entire visit was a great success.

Call at Hooper's, (either store) and get a box of G.B.'s on your way to the band concert in the rink to-night.

THE STORE THAT NEVER DISAPPOINTS

The Enthusiasm of Bigger Business

Ladies' Winter Coats to be absolutely correct this season must have leg-o'-mutton sleeves. That is positive. The pouch sleeve is gone. It may be that some stores where purchases were made too early are showing the old sleeve. Being on the spot when the change was made we contracted with the German makers to have this new feature on all our coats, and guarantee it to be strictly correct. Moderately priced because imported direct. Range runs easily from $4.75 to $35.

1100 New Garments Put into Stock.

To Choose the New Fall Suit or Costume

First, determine whether it is to be a plain fabric or a Tweed. Fashion says one of the two. Second, come to the Cressman Dry Goods Department. Take the Broadcloths, Cheviots and Amazons one by one—the assortment could not be finer—or turn to those smart, mannish mixture Tweeds that will make up most effectively.

Price in every case guarded by—"Bought from the Makers."

58 inch Broadcloths, shades of Black, Brown, Navy, Cardinal—quality exceptionally fine.
Price, $1.50 Per Yard

46 English Panama Cloth—the strictly correct season's cloth—in shades of Browns, Navys, Greens, Black.
Extra Special, 75c per yard

Silks for Shirt Waist Suits

At **75c** *Fine Check Silk in Navy and White and Black and White Checks.*
Special 75c per yard

At **$1.00** and **$1.25** *Extra fine quality French Silks in Taffeta finish—fine checks, beautiful lustre.* $1.00 and $1.25

The New Millinery

Our Opening was what we worked for. A week spent in Paris choosing the New Millinery ideas as they came from the makers, and getting together the collection shown at our opening gave us the most successful "First Showing" we ever had. The touch of "EXCLUSIVENESS" running through our collection is most marked.

Cressman

Seven to One

That is about the ratio. About seven times as many persons are injured as die from all causes yearly.

Accidents are a more prolific cause of death than any disease except lung diseases.

Twice as many people are accidently killed as die of old age. Does it not seem reasonable to you as a business man that it would be to your interest to carry an accident policy?

YOU are subject to over two hundred diseases, and liable to accidents without number.

Official figures prove that One Man in Five carrying an Accident and Sickness Policy makes a claim for indemnity each year.

YOU have no guarantee that you will not be the One Man who will be disabled this year.

The DOMINION of CANADA
GUARANTEE AND ACCIDENT INSURANCE CO.

It is the oldest Canadian Accident Insurance Company and has stood the test of years.

Its affairs are managed by Canadian business men of highest standing.

It is Canada's strongest and most reliable Company.

THIS COMPANY ISSUES THE MOST UP-TO-DATE ACCIDENT AND DISEASE POLICIES FOR
PROFESSIONAL AND BUSINESS MEN

W. H. HILL
Manager Central Ontario. Office 159 Hunter-st.

The Lenox Hotel
IN BUFFALO

High-Grade Modern Construction. Fire-proof throughout. European plan. Rates $1.50 per day and upward. Room reservations can be telegraphed at our expense

GEORGE DUCHSCHERER
PROPRIETOR

North St. at Delaware Ave.

"The Twa Macs"

Work...
Well Done

Has its value. There's no going over required after we complete a job.

Intelligent workmanship, good materials and honest effort.

We carry out contracts or attend to any call on any emergency. If you require Plumbing or Electrical work give us the opportunity to tell you what we can do. Satisfaction guaranteed.

MacPherson & McGregor
Plumbing, Heating and Electrical Contractors, George-st.

Smart Shoes For Young Men

Young men who like swell Shoes can find here the season's best. The toes slightly narrower are the things. We have them in several styles.

We ask young men to call for a look at the latest styles at popular prices.

$2.50, $3.00, $3.50, $4.00
$4.50, $5.00

J. T. STENSON
[illegible] George-st.

The Nuptial Knot

Will not be so well tied unless the Wedding Present is had at Sanderson's. Let us suggest some things:

Hawke's Cut Glass in beautiful pieces.
Wedding and Gem Rings.
Pearl Jewelry, very appropriate for bride's present.
Beautiful gold articles of handsome design.
Beautiful Mantle Clocks and Time-pieces.
A full line of goods exactly the thing for the season.

SANDERSON
367 George-st

CANADIAN PACIFIC RAILWAY

[illegible]

GRAND TRUNK RAILWAY SYSTEM
RAILWAY TIME TABLE

[illegible]

THE CORPORATION OFFICERS

[illegible]

TOWN COUNCIL

[illegible]

The Daily Review.

TUESDAY, SEPT. 27, 1904.

THE CREATURE OF CRIME

The organs of Mr. Ross are accusing the Conservatives of indecent haste in inviting the Premier to commit hari-kari. Mr. Ross should have abandoned his untenable position long ago. Never since the general election, to go no further back, has he occupied the position of a constitutional Minister, but has been a usurper of the South American or San Domingo type. The electors of the Province, as a body, rejected him, and in spite of the gerrymander constituencies, did not give him a working majority. Since then he has clung to office by heaping crime upon crime.

In South Oxford he endeavored to oust the duly elected Conservative by the grossest subornation of perjury. He tried to purchase the defection of the member for Manitoulin by corrupt inducements as to the patronage and the protest, only the actual passing of the cash being "not proven." He ran the bye-elections by the wholesale corruption and fraud which the election courts are now exposing. He disfranchised North Renfrew for nearly a year and a half in dread of the adverse verdict which was given as soon as there was an opportunity. He closed the courts by the hasty summons of the Legislature to keep in their seats the members he had corruptly elected. With the aid of these bogus representatives, he effected the wholesale purchase of Sault Ste. Marie interests, resulting in the cruise of the Minnie M. and other atrocities.

In some of these crimes he was an active participant; in others he acted by agents, organized, maintained and paid for such work. Now, without a majority, he is clinging to office, in the hope of devising some other trick to prolong his criminal career.

The Globe on "The Responsibility of the Honest," is the most stupendous exhibition of hypocrisy since its barnacle article.

Mr. Ross says he deprecates corrupt practices. Why then does he maintain his machine; why does he pay, employ and reward them; why does he let his Attorney-General shield instead of persecuting them; why did he close the courts that the bogus members, now being kicked out for corruption, might retain their fraudulent seats for a year; why did he buy the Sault wholesale? Why, in short, is he the most corrupt of the bunch?

In the last reckoning, we are told by the Globe, responsibility for the electoral crimes committed in any constituency rest directly and immovably on the candidate and his leading local supporters. The new plan invented by Mr. Ross is to relieve these gentlemen of the control, and place it in the hands of his organised machine. In West Elgin, in the shameless confession he drew up, Mr. Aylesworth explained how these outsiders worked while the candidate was supposed to know nothing. In North York Mr. Davis confessed that he accepted the aid of these machine men, while he falsely pretended ignorance in regard to them. This is the latest improvement in electoral villany as devised by Mr. Ross and his colleagues.

The Liberal St. Mary's Argus cannot follow its leaders in some of their ways. It says:

"The revelations made at the Sault trial in connection with the Minnie M. charges are such as no Liberal can justify and no honest man will try to. Better, far better, that the Liberals be sent into the wilderness of opposition for years than for them to retain power by personation and bribery. It is not essential that the Liberal party must always be in power in Ontario, but it is essential that Liberals demand purity of election, and the dismissal of all workers of the Cap. Sullivan variety from their ranks. Liberalism in the past has owed its strength to the great mass of independent electors who believed in its principles and practices as being the least tinged with corruption. It can neither afford nor allow such practices as prevailed at the Sault to be associated with its name."

SUPPOSE THE JUDGES

A Worthless Defence in Favour of Ministerial Corruption.

Supposing at the trial of an election petition, after the judges had decided there was sufficient evidence to void the election, the counsel for the respondent should address the court to the following effect: "Your Lordships, we admit that our client deserves to lose his seat, but we submit that judgment should not be given declaring the seat vacant, for the following reasons: First, such a judgment would mean a new election, in which our client might be elected again, leaving the situation just as bad as ever; second, the other fellow might be elected, and he is just as bad"—supposing such an argument to be advanced, what would the court be likely to say? Yet that is the argument of the Liberal party press in favor of retaining the Liberal Government in power.—Woodstock Express, Indep.

Lifebuoy Soap—Disinfectant—is strongly recommended by the medical profession as

THE GLOBE ON ITS KNEES

The Barnacle Organ Sermonizes on the Responsibility of the Honest.

In the last reckoning responsibility for the corruption that has made politics a byword in this Province rests, to a degree, on the honest, respectable, high-minded citizens. It is true they are not guilty of the political crimes which they regard with indignation and shame. They did not do the illegal and immoral thing. But they permitted others to do it. By their preoccupation in their own business and pleasure and domestic affairs, by neglect of their duties to their political party and to the State, and by gratifying their distaste for needed service on committees and in the campaign the honest and intelligent citizens permitted, if they did not encourage, the corporation grafter, the political parasite and the heeler to get in his work. The college man stayed among his books, the professional man preferred the more congenial and the more profitable occupations of his office, the business man went his way to his store, and the farmer to his well-tilled fields; and while they devoted their time and talents to their private affairs the real enemy of their party and of the country made himself "useful" to the politicians and afterwards reached for his rewards. Now they hold up their hands in amazement and horror at the reports of rascalities which they did nothing to prevent or to make unprofitable. It will be the first step in the direction of effective political reform if something of responsibility for political corruption is brought home, not to the "grafters, the "heelers," the "blacklegs," who served the party for their own gain, but to the high-class citizens who were too busy or too careless or too good natured to share in the discomforts and the turmoils of a political campaign.

And the first responsibility of intelligent and reputable citizens is for themselves and the political party to which they belong. It may uncover hypocrisy and defeat pharisaism to expose the evil doings of one's opponents, but it will add neither attractiveness nor strength to one's own party. Certainly Liberals must have—as they have—some far stronger argument and some far higher inspiration than the proof of dishonesty and incapacity in the Opposition. And at this moment the honest and intelligent Liberal can do his party and his leader no truer service than by steadily facing the ugliest facts touching the Liberal party and frankly accepting his own share of responsibility for the wrong doings of others, and then by resolving that the upright and public spirited men who have done the real but thankless work of the campaigns during many years, without reward and often at great sacrifice, shall not be any longer without his ready and active support.

It is not enough that the "boodlers" and "rascals" be repudiated and punished as they deserve to be. Nor is it enough—though it would be an important service—that the men whose hirelings the "rascals" were be exposed and punished as they also deserve to be. And the short and easy method of the superficial reformer who would dismiss one government and install another of less capacity and poorer traditions would not avail. The disease strikes deeper than can be reached and eradicated by any such cure. Unless the quality of our citizenship is improved, unless the exercise of the franchise is made intelligent and responsible, unless throughout the constituencies there is awakened and made active and positive a new civic spirit, all these rough-and-ready methods of dealing with political corruption will miscarry or lead to disappointment.

In the last reckoning responsibility for the electoral crimes committed in any constituency rests directly and immovably on the candidate and his leading local supporters and those who should be active in his support. They know, or they ought to know, what is being done and who are doing it. When the men of character and intelligence in any constituency undertake to manage their own campaign work the "stranger" from outside will find his occupation gone.—The Toronto Globe.

THE Y.M.C.A. EVENING SCHOOL

Classes Begin Next Week—What the Schedule Will be.

The Y.M.C.A. evening school opens next week. The following is the schedule of classes:

1—Mechanical Drawing—24 lessons in first principles; full set of working drawings of a complete machine, of blue prints. Class meets Wednesdays, 7.30 p.m. Teachers, Mr. A. Bennett, W. Hamilton Co; N. Miller, C. G. E. Co.

2—Algebra and Trigonometry—Algebra, logarithms, trigonometry. Instructor, Mr. J. A. Fife, Science Master, P.C.I. Mondays at 7.30.

3—Shop Arithmetic and Geometrical Drawing.—A special course for shop men. Fridays at 7.30. Instructor, Mr. E. C. Schrighley, P.C.I.

4—Electrical Club—Instructor, Mr. Geo. Templeman. Mondays, 7.30 p.m.

5—Arithmetic, Writing and Spelling—A special class for the many under 18, who have just left school. Instructor, Mr. T. J. Wallace, Cen. school. Wednesdays, 7.30 p.m.

6—First Aid—Instructor, Mr. P. K. Holmes, Physical Director.

7—English—For those who speak a foreign language.

Commercial Course—We strongly recommend the courses of the Peterborough Business College to any of our members wishing instruction in Penmanship, Bookkeeping and Shorthand. For particulars apply to Mr. Wm. Pringle, Principal.

Literary and Debating Club.—The The Literary and Debating Club will be reorganized. It will meet fortnightly during the fall and winter months.

Men who intend taking up any of the studies should send in their names to the office of the Association at

YEAR'S LABOR CONGRESS

ONE OF MOST SUCCESSFUL IN THE HISTORY OF THE ORGANIZATION.

Some Important Questions Considered—A Common Ground Between Laborer and Manufacturer.

Some very important questions were considered at the Labor Congress held recently in Montreal. The members are elated over the approach to a common ground between the laborer and the manufacturer, and members of the Congress would like to see an organization composed of representatives of both laboring and manufacturing classes and also of that large middle class who belong to neither—the whole to form a composite body that is better able to reach a disinterested decision than would be possible where two sides alone are represented.

Some interesting interviews are published in the Toronto News of Saturday.

Mr. James Wilson, who represents the Trades and Labor Council of Toronto, said the present gathering of the Trades and Labor Congress had been the most successful yet held in the history of that organization. He had himself attended twenty annual gatherings of the kind, and had never yet witnessed such unanimity of opinion or such unanimity in debate.

One of the most important, as well as one of the most interesting, discussions related to the liquor traffic. "The discussion in this connection," he continued, "related to the temperance question. There were many strong defenders of the movement on the floor of the Congress. After a somewhat protracted discussion, it was finally decided to recommend to the local organizations that they should include in their educational propaganda instructions along the line of temperance.

LABOR AND POLITICAL PARTIES.

"As regards the placing of labor candidates in the field in political campaigns—which was another important point considered—the consensus of opinion was seemingly in favor of permitting laborites in the various localities to reach a decision for themselves. The sentiment in favor of independent action in this respect is apparently growing very rapidly.

"The importance of the political aspect of the labor problem cannot be over-estimated. Nearly every report presented to the Congress dealt with political phases of various situations in this country in so far as labor was concerned. It is not, perhaps, surprising then that a very strong sentiment developed in favor of placing independent labor candidates in the field owing to the fact that the labor element has obtained nothing from either the Dominion or Provincial Government.

"What we desire is to get enough men in the various Houses of Parliament to call for a division when any matter affecting us is under consideration. The great difficulty at the present time is that none of the matters which affect us come to a discussion, and it is consequently impossible for us to nail the politicians on either side down to voting either for or against us. With six men in the Dominion House we could call for a division.

"Do I consider the political outlook in this respect hopeful? Well, that is conditional upon certain contingencies. The strength of the political movement will largely depend upon the action taken by local councils; it will largely depend upon the enthusiasm which they display. In any event all friends of organised labor should be educated up to vote for their own men.

"The proposal to send a delegate to England to counteract the pernicious effect of the immigration policy pursued by the present government I consider to be an excellent one. The principle of this departure has already been affirmed by the congress; it now only remains to arrange the financing of the project."

A STRONG TEMPERANCE SENTIMENT.

Mr W. V. Todd of Toronto, representing the Cigarmakers' International Union, and the American Federation of Labor, was also of the opinion that one of the most interesting questions discussed by the congress was that of temperance.

"It was brought up," he said, "by the National Trades and Labor Council, it being suggested that legislation should be sought from the Provincial parliaments prohibiting the sale of liquor on Labor Day. The general opinion was that while such legislation might do well, it should not be directed against any such specific case. During the discussion a strong temperance sentiment developed, and the opinion generally was that not only on Labor Day, but on all days laboring men should abstain from the excessive use of alcoholic liquors.

"This has proved the very best congress we have ever had; the tone of debate has been very much higher than ever before. Not a discordant note has been struck. There has been some talk about the existence of a caucus, but, while I have no personal knowledge of the affair, I presume that so long as large bodies of men convene together you will have caucuses and canvassing. You cannot prevent that by legislation.

HOW TO ENDORSE CANDIDATES.

"The placing of labor candidates in the field would not, in my opinion, do any harm. The American Federation of Labor have adopted a plan whereby they submit a series of questions to candidates who have presented themselves for the suffrages of the people. They then determine to support the candidate who answers the most of the questions in the affirmative. I have been told that this plan has met with no small measure of success, and there is a great deal to be said in favor of it."

According to it, we would be in a position to back the man who most favored our views. It certainly has a great deal to commend it. One thing is sure; we need direct representation on the floors of our Legislatures. We have now one or two men who have been very useful indeed in voicing the opinions of labor on the floor of the House—men belonging to both political parties. Without them we would be at a great disadvantage. The best plan for us to adopt will, of course, be the one under which we will secure the most representation. What that will be I cannot say."

THE OFFICERS ELECTED.

Following officers were elected:—President, Verveille, President of the Montreal Trades and Labor Council; Vice-President, James Simpson, Typographical Union, Toronto; Secretary, P. H. Draper, Ottawa, re-elected.

Manitoba—Vice-President, Harry Albert, Winnipeg; Executive Board, A. W. Puttee, M.P., R. Western and C. F. Brassie.

Ontario—Vice-President, S. Landers, Hamilton; Executive Board, R. W.A. Odell, Hamilton; George Lambert, Sarnia, and James Wilson, Toronto.

Quebec—Vice-President, George Levesque, Quebec; Executive Board, Alex. Mitchell, Ed. Berthiaume and Thomas Fisher, all of Montreal.

New Brunswick—Vice-President, R. J. Meeve; Executive, M. J. Kelly, H. Goldsworthy and Charles. Christie.

The officers for Nova Scotia, British Columbia and the Northwest Territories are left for appointment by the incoming Executive.

Fraternal delegates to the American Federation of Labor, J. A. Flett, retiring president.

The next place of meeting will be Toronto.

PINE STUMPS

The Value Obtained from their Destructive Distillation.

A new proof of the fact that what is wasted one time becomes a valuable material under other circumstances is given in the success of pine tar plants that have been started up near the head of Lake Superior. That the industry is no experiment and of no doubtful value is shown by the fact that the Weyerhaeuser syndicate, the largest lumbering concern in the world, has taken it up, has just bought out the plants already established and is installing more.

All the region about the head of Lake Superior is, or was, covered with pine timber, and when this was cut the stumps remained on the ground. Pine stumps do not rot as do those of hardwoods, and the presence of these stumps was a serious obstacle to the spread of farming in the region.

Now comes the pine tar company and offers to clear a farm of all its old stumps or to pay the owners $3 for every cord of them that he will pull himself. For farmers, throughout thousands of acres, this is an inestimable boon, and it will open hundreds of thousands more acres as fast as the stumps are got out.

The company has invested, or applied existing processes of destructive distillation of wood to the pine stumps, and is securing a combined product of great value. There is a large amount of turpentine in these dry stumps, also a high grade of lubricating oil, tar, and finally, excellent charcoal. The discovery that lubricating oil was to be secured from stumps by carrying the distilled product to its last analysis, is quite new, and no machines for producing this have yet been installed, but they are to be put in at once in the company's first plant, a few miles south of Duluth.

Surprise the Doctors

Most doctors are astonished at the results obtained by Dr. Chase's Ointment as a cure for eczema, salt rheum and itching skin diseases which are often considered well nigh incurable. By word of mouth from friend to friend the exceptional merits of Dr. Chase's Ointment have gradually become known until it is now standard the world over and has a record of cures unparalleled in the history of medicine.

Fish Planting

The Ontario Government, in conjunction with the Grand Trunk Railway, inaugurated a vigorous policy of restocking with fish many of the lakes in northern Ontario, where there was any chance of a depletion, and the success which has attended their efforts has been marked. During the summer season this year, no less than 2,306 parent bass were captured and transported from Lake Erie to the several districts that are visited by the angler and summer tourist. A special fish car was built by the Grand Trunk three years ago expressly for the transportation of live fish for this purpose and it has been used each summer in the propagation of this good work. This year three car loads of bass, none less than 12 inches in length, and many weighing two and three pounds, were planted in the Muskoka lakes, two carloads in Lakes Simcoe one cargo in the Lake of Bays region, one carload in Balsam Lake, (one of the Kawartha group in Victoria county), and a carload in the lakes along the Canada Atlantic Railway in Algonquin Park. These carloads contained in each instance from 500 to 700 fish. In addition to the planting of the parent fish, a car load of 5,000 black bass fingerlings was placed in the Lake of Bays region. The results of each shipment have been most gratifying, and the summer tourist and angler have appreciated the movement, and look forward to better sport in these waters in the future. J. D. McDonald, District Passenger Agent, Toronto, Ont.

Piles

To prove to you that Dr. Chase's Ointment is a certain and absolute cure for each and every form of itching, bleeding and protruding piles, [illegible]

MANCHURIA

A Great Prize not to be Lightly Resigned

The defeat of the Russians at Lio-Yang and their retreat towards the north by no means signifies that an evacuation of Manchuria is contemplated. The Russian frontier is yet a long way off. Mukden, which is really in Southern Manchuria, is fifty miles away and if the Russians decline to give battle there and withdraw four hundred miles to Harbin, they will still be in Manchuria. Harbin is about half way to the frontier, for a trip of about 700 miles on the Siberian railroad would be required to put the army on Russian territory.

Manchuria, in the view of the military expert of the Spokane Spokesman-Review, is too large and rich a province to be given up because of a single defeat or a year's defeats. It is a prize for which the Russians have been seeking for years, and, compared with the sterile Siberian country, is well worth a large sacrifice of men and money, if it could not be obtained otherwise.

The world at large has known little about this magnificent province; Russia has known all about it, and that is why it has been anxious to get a firm foothold on it against the protest of the other great powers. In addition to natural resources its geographical location and its maritime advantages combine to make the province one of the most to be desired in all Eastern Asia.

Manchuria is larger than France, or Germany, or Spain, and is twice as large as Italy. It is larger than all the New England States, with New York, Pennsylvania, New Jersey, Ohio and Indiana. It is larger than British Columbia, Washington, Oregon and Idaho. It is traversed by a river one thousand miles long, and is one of the richest agricultural countries in the world. And in addition to being a country of magnificent possibilities along farming lines, it has mines of gold, copper, lead, iron and coal that are believed by some experts to be equal to those of Canada and the United States.

With such a country as the prize, the loss of a great fleet, the fall of a great fortress and the defeat of a great army will not be enough to drive the Russians from an empire that is richer in resources than any other country in continental Europe.—Canadian Trade Review.

In Our Grandfather's Youth

Paralysis was almost unheard of in the youth of our grandparents and now nearly every newspaper contains a record of someone being stricken with this dreadful form of helplessness. Paralysis is in reality a starving of the nerves, and can always be prevented by the timely use of Dr. Chase's Nerve Food, a preparation which has no rival as a creator of nerve force.

CELEBRATED HIS BIRTHDAY

Mr. Alfred E. Hayter was 80 Years old on Saturday Last.

The following despatch from Toronto to the Ottawa Journal, relates to a former resident of Peterborough, Mr. Alfred E. Hayter, who at one time was engaged in the newspaper business here, and is regarded as being likewise one of the oldest Peterborough Old Boys:—

Toronto, Sept. 24—The Ottawa Old Boys, of Toronto, are today joining with a host of friends in extending congratulations to Mr. Alfred E. Hayter upon the anniversary of his birthday. Mr. Hayter is known as the "oldest old boys" of the Ottawa Old Boys Association of this city. Born in Hull, Yorkshire, England, on Sept. 24, 1825, he today enters upon his eightieth year.

His recollections of Ottawa date back to July 16, 1834, when it was called Bytown. There he lived for a number of years. He was one of the charter members of St. George's Society, Ottawa. Sir Henry Strong was one of his associates in the formation over half a century ago.

When only a lad of nine Mr. Hayter took up his home at Little York, (now Toronto) in May, 1834. He later became one of the pioneer newspaper editor and publishers in Canada. He began as an apprentice of Richard Dover in the Cobourg Star office on Feb. 3rd, 1840. He established the Millbrook Messenger in Millbrook, Ont., on August 19th, 1857, and continued its publication until Dec. 17th, 1867.

Mr. Hayter is still quite active, and is a regular attendant at the monthly meetings of the Ottawa Old Boys Association of Toronto, by the members of which he is highly respected.

Mr. Frederick T. Hayter, of the Auditor-General's Department, Ottawa, is a son, whom he visited not many years ago.

ST. MARK'S HARVEST FESTIVAL

Thankful and Reverent Congregation Took Part.

A most inspiring Harvest Festival was held on Sunday by the congregation of St. Mark's. The church was prettily decorated with the products of the garden and field, and a thankful and reverent congregation was present to take part in the annual thanksgiving to God for his manifold mercies. The rector, Rev. E. A. Langfeldt, preached an inspiring sermon on "The last great Harvest," from St. Matthew 13:39, "The harvest is the end of the world and the reapers are the angels." Miss Helen Davies assisted in the musical part of the service. She sang in excellent voice "He was wounded for our transgressions." Her voice, so wonderfully melodious, was never heard at better advantage, and expressed the emotions of the heart as inspired by the sacred story of the Passion of Christ. Professor Davies presided at the organ. The thanksgiving of the congregation amounted to $24.86.

Basket Making.

In the issue of the Designer for October are some instructions fo making baskets of reeds and raphia. The designs given are simple, but pretty, and from the hints given here elaborate ones may be [illegible] reeds and raphia [illegible] and [illegible]

Large Tents
TO RENT
FOR EXHIBITION PURPOSES

One tent 40 x 80. One tent 30 x 60.
One tent 60 x 60. Three tents 20 x 30.
Three tents 20 x 40. Two tents 15 x 20
Two tents 15 x 25. Also several tents
12 ft. 6 in. x 12 ft. 6 in. for stands.
Flags and Mottos of all kinds to rent.
Decorations done to order.
Call and order at
J. J. TURNER & SONS
Cor. George, King and Water sts. Peterborough. Telephone day or night

The Daily Review.

TUESDAY, SEPT. 27, 1904.

THE GYMNASIUM CLASSES

Senior Young Men Got to Work Friday Night.

The Senior young men's gymnasium class commenced last Friday evening at 8 o'clock at the Y.M.C.A. There was a large group of young men there for the opening class, larger than has been at the opening of previous classes.

The work commenced with a mass run around the floor, in order to warm up a bit, then a few minutes were spent in military marching. After that the class lined up for calisthenics and dumbell drill. This was made lively and the men all felt pretty well limbered up when they got through. Apparatus work was next indulged in; first the parallel bars and second the horse, both used with the aid of the spring board, which made it immensely lively and interesting. The class closed with a rattling good game of basket ball and a bath.

We believe that every man owes it to himself to keep in the very best physical condition, and think no better and cheaper way exists than through the physical department of the Y.M.C.A.

DISTRICT FALL FAIRS

Date and Place of the Annual Fall Fairs.

The following is a list of some of the surrounding township and county fall fairs, and the date and place of holding same:

Barrie, Sept. 27.
Bobcaygeon, Sept. 28-29th.
Kinmount Fall Show, on Tuesday and Wednesday, Sept. 27-28.
Bowmanville, Sept. 28.
Whitby, Sept. 28-29.
Campbellford, Sept. 29.
Bobcaygeon, Sept. 29-30.
Bracebridge, Sept. 29.
Midland, Sept. 29.
Minden Fall Show, at Minden, on Tuesday, Oct 4th.
Port Hope, Oct. 4-5.
North Hastings, Tuesday and Wednesday, Oct. 4 and 5.
Gravenhurst, October 6.
Millbrook, Oct. 6-7.
Norwood, Oct. 12.
Fenelon Falls, Oct. 12-13.
Otonabee Show at Keene Oct. 4-5

The October Housekeeper.

A wealth of practical wisdom for the intelligent American housewife is contained in the October number of the Housekeeper. It comes in handsome dress, a striking cover of classical design, autumn leaves contributing a dash of brilliant color. Helps for Home Dressmakers contains, as usual, many valuable suggestions. The annual baby parade at Ashbury Park, N.J., is portrayed in a double page of unique photographism, and there is a comprehensive illustrated article on Jane Adams and her work at Hull House, Chicago, written by a personal friend of that wonderful woman. The second instalment of Robert Barr's strong serial, The Rainbow Quest, and the first part of Aloysius Coll's love story, The Trapping of a Bear, are among the bright fiction that is always a feature of The Housekeeper. Published by the Housekeeper Corporation, Minneapolis, Minn.

Brevities

—Banners have been specially designed and prepared by the Imperial authorities for presentation to the various colonial contingents that served in the late war in South Africa in recognition of their valuable services to the Empire. Each of the following corps has been selected to receive one of the banners, and, in accordance with the desire expressed by His Majesty the King the presentation in each case is to be made by His Excellency the Governor-General, in as public a manner as possible and as a special mark of His Majesty's favor—Royal Canadian Dragoons, Royal Canadian Mounted Rifles, Royal Canadian Field Artillery, Royal Canadian Garrison Artillery and Royal Canadian Regiment.

What is Japanese Catarrh Cure and how does it Permanently Cure Catarrh?

Japanese Catarrh Cure is an antiseptic, germicidal pomade. Powerful in its action on catarrh and hay fever germs, yet soothing and healing to the inflamed tissues of nose and throat. It is placed in the nostrils and the mere act of breathing carries the curative medication to every part of the diseased tissues. No atomizers, syringes or other appliances are required.

"I have been a constant sufferer from catarrh of a severe and disagreeable type for eight years, which became worse each winter. In spite of hundreds of dollars I spent with catarrh specialists and many remedies which only afforded temporary relief. I tried Japanese Catarrh Cure, and since completing the treatment, have not felt the least symptom of my former trouble."

R. E. FLEMING, Toronto.

Cure yourself, permanently, quickly, cheaply by using Japanese Catarrh Cure. At all druggists, 50c.

The Griffiths & Macpherson Co., Limited, Toronto, Canada.

PREPARATION DAY PROCEEDINGS PETERBOROUGH INDUSTRIAL FAIR

Every Department of the Big Show in Full Swing--Splendid Exhibit of Stock--Lively Scenes on the Grounds--Judging in the Various Classes--Successful Exhibit Assured.

The second Peterborough Industrial Exhibition is now in full blast.

All the departments, particularly the live stock, are well filled, and the number of entries exceed those of last year.

Yesterday was preparation day at the grounds and the scene presented was an exceptionally busy one, indicative of the success of this year's show.

All that now remains to cause the management to view with satisfaction the result of their faithful, energetic work, is favorable weather, and a large attendance today and tomorrow.

Peterborough takes a pride in its fair, and well it may, for no county organisation offers more liberal prizes and affords better accommodation for exhibiters. The officers have all worked assiduously in behalf of the institution and now, that it is well under way, the prospects are of the brightest possible character.

MR. D. HUGHES-CHARLES
PRESIDENT PETERBOROUGH INDUSTRIAL EXHIBITION

President D. Hughes-Charles was here, there and everywhere, looking after the interests of the exhibitors, and cheerfully answering numerous inquiries.

The secretary, Mr. K. Eardley-Wilmot, and his assistant, Mr. R. W. Grubbe, were kept on the jump, making out entry tickets, receiving membership fees, alloting space, and attending to several other matters which always fall to a secretary-treasurer to look after.

A large percentage of the stock arrived yesterday, and nearly all the entries were made early.

THE STOCK SHOWN.

The number of entries in all classes of horses exceed those of 1903. In draught, breeding, and roadster animals, some of the finest specimens ever seen on the grounds are in evidence. The showing in the ring will be excellent.

In beef and dairy cattle the display is fully equal to former years, and will be found of the greatest interest to farmers and stock breeders. The pens are well filled and the herds of Durhams, Herefords, Galloways and Aberdeen Angus, as well as Ayrshires, Holsteins and Jerseys are all that could be desired. Some of the prize winning herds of Toronto, Ottawa and Winnipeg exhibitions are here in their entirety.

In sheep the exhibit is small, while the showing in swine is fair. What pigs are in the pens are of a superior class, and in the poultry line some fine birds are shown.

IN MAIN BUILDING.

The main building is well filled with attractive displays. All the available space is occupied. The one thing in evidence is that a much larger structure is required to meet the the increasing demands of the association. The grounds are ample in their proportions, but it is a subject of general remark that the main hall is out-of-date for a fair of the pretensions of the Peterborough Industrial.

Among those making a display in the building are the American Cereal Company, the Canadian Cordage and Manufacturing Company, Coughlin Bros., Mr. R. M. Roy, and others.

In the ladies' department everything is in attractive shape. The Nunnery of Cookstown, Tyrone county, Ireland, sends some choice samples of Irish lace, which is the cynosure of all eyes. From the arts and handicrafts store in Montreal, and sent through the kindness and forethought of the Women's Art Association of Canada, are many beautiful articles, including lace made by the Doukhobors, some nice homespun goods, catalogne carpets, tufted portieres and other handicraft productions. There are also about $200 worth of sketches, pastels and water colors. The display in flowers, roots, grain, seeds and vegetables is not as large as in some years, but what there is excites favorable notice. The showing in oil paintings, water colors and photographs is good, all things being considered.

THE PRESIDENT SPEAKS.

"Yes, I am well pleased with the showing in all departments," said President Charles today. "I do not think we have much to complain of, and everything has gone along pretty well so far. We have a superior list of attractions, and if the attendance is only up to the mark, we will be amply rewarded for all our labor."

The officers of the Association for 1904 are—

Hon. J. R. Stratton—Honorary President.

D. Hughes-Charles—President.

Alex. Elliott—First Vice-President.

E. M. Elliott—Second Vice-President.

K. Eardley-Wilmot—Secretary and Treasurer.

Honorary Members—Hon. G. A. Cox, Senator J. Kendry, M.P.; John Lang, M.P.; Wm. Anderson, M.P.P.; G. M. Roger, Mayor; E. A. Peck, Warden; J. W. Flavelle, R. A. Morrow, E. R. Wood, T. E. Bradburn, H. Waddell, Robt. Stuart, Rev. E. A. Langfeldt, Fathers McColl, Fitzpatrick and Phelan.

Directors—Wm. Irwin, Peterborough; Robert Fair, Peterborough; H. P. Kennedy, Peterborough; R. J. Munro, Peterborough; T. M. Hunter, Springville; G. W. Fitzgerald, Peterborough; D. Moloney, Warsaw; J. K. Galvin, Ennismore; J. H. Garbutt, Peterborough.

Committee of Management:—

Races—Messrs. Alex. Elliott, R. J. Munro and Wm. Irwin.

Horses, "Light"—Messrs. Fitzgerald, Munro and Irwin.

Horses "Heavy"—Messrs. Moloney and Hunter.

Cattle.—Messrs. Kennedy and Garbutt.

Sheep and Swine—Mr. Robt. Vance.

Poultry—Mr. J. K. Galvin.

Agricultural Products and Garden Vegetables — Messrs. Moloney and Hunter.

Fruit—Mr. R. J. Munro.

Fine Arts—Messrs. Robert Fair and Wm. Irwin.

Dairy and Horticulture—Mr. G. W. Fitzgerald.

Domestic Manufactures — Messrs. Robert Fair and Wm. Irwin.

General Superintendent—Mr. E. M. Elliott.

JUDGES AND JUDGING.

The flowers and grain were judged yesterday afternoon. The judging in all departments began this morning. In the live stock it may take two days to complete the work. The judges are:—

Horses—Robert Beith, M.P., Bowmanville; Wm. Hendrie, jr., Hamilton; J. G. Martin, Stouffville.

Beef Cattle—S. F. Johnston, Arden.

Dairy Cattle—T. B. Carlow, Warkworth.

Sheep—R. Staples, Ida; Robert Miller, Ashburn.

Swine—George Cavan, Toronto.

Poultry—D. C. Trew, Lindsay.

Dairy Products— George Gillespie, Peterborough.

Grain—John Hurley, Peterborough.

MR. ALEX. ELLIOTT
VICE-PRESIDENT PETERBOROUGH INDUSTRIAL EXHIBITION

Roots and Garden Vegetables—T. C. Holden, Thos. Hooper.

Dairy and Fruit—Stewart Brown.

Plants and Cut Flowers—Mrs. Benj. Cooney.

Lady Supt.—Miss Minnie Graham.

Paintings — Miss Bennett, Miss Bertram.

Penmanship—Mr. Duncan Walker.

Ladies' Work—Mrs. A. P. Poussette, Miss Halliday.

Domestic Work—Mrs. Moses Sutton, Mrs. George Fitzgerald.

JOTTINGS.

There are the usual number of side shows. The man who can guess your weight, the striking machine, the electric picture machine, the ring the cane man, the doll man and the usual other things that interest young and old to a greater or less degree, are all in evidence, including the freak side show.

There are about 150 members of the association and the membership and entry fees yesterday were exceedingly gratifying.

Wm. Stewart and son of the Menie stock farm, Haliburton County, have a splendid exhibit of Ayrshire cattle. This is the third time that the Messrs Stewart have shown at the Peterborough fair.

The speed ring is in good shape and some excellent events are looked forward to to-day.

A representative of the firm of Wm. Stewart and Son, Lumsville, Ont., complained to the secretary yesterday that the prizes in Galloways and Aberdeen Angus were not liberal enough. He said the premiums should be equal to those offered in Durhams, Herefords and other beef cattle. He also added that, considering the low premium, the entrance fee of each animal was too heavy. Mr. Stewart conferred with Mr. Eardley-Wilmot about the matter and he promised to bring his grievance before the board of directors with the object of having them remedied if possible. Mr. Stewart is well satisfied with the show in other respects.

SPECIAL EXHIBITS

Roy's Fine Photos

Mr. R. M. Roy, the enterprising Hunter street artist, makes a highly creditable display in the main building. His splendid collection of pictures framed and unframed, and in groups, is drawing widespread attention and eliciting favorable comment. Mr. Roy's ability as a photographer is well known and the quality of his work bespeaks its worth. Prominent in his splendid assortment is an exceptionally large picture of the hydraulic lift lock which is the largest photograph that can be produced, being 8x4 feet. Mr. Roy also shows a fine portrait of Mr. Frank J. Rose of Pittsburg, Pa., and the thirty pound maskinonge recently captured by him near Peterborough. Several magnificent group portraits, of which Mr. Roy makes a specialty, are shown, among them being the Quaker football club, city champions, and other well known local sporting aggregations. A handsome India ink portrait of Dr. Boucher and a colored portrait of Miss Alice Dean, the noted violinist, are further evidence of Mr. Roy's skill and excellent taste. Mr. Roy has always captured first prize in his work wherever he has exhibited and he stands in the front rank of his profession. Several individual photos in different sizes and all mounted in the latest fashion, many of the designs being exclusive, are also displayed. Mr. Roy has been in business in Peterborough eight years and each year has done an increasing trade in his line. Visitors to the Industrial exhibition should not fail to see his excellent and neatly arranged exhibit and also pay a visit to his well-equipped and up-to-date studio on Hunter street. His prices are moderate and his work never fails to satisfy the most fastidious.

Stewart's Prize Cattle

In the cattle department the exhibit of the prize winning herd of William Stewart and Son of Lumsville, Lambton County, is attracting universal attention from the farmers and stock breeders. Stewart & Son have thirteen splendid animals on exhibition in Galloways and Aberdeen Angus. Their herd captured first place at Toronto, London and Ottawa. For fourteen years the Aberdeen Angus have topped the market in Chicago. Messrs. Stewart & Son have been breeding this famous class of cattle for twenty years and are among the largest importers, buyers and sellers in the Dominion. The breed is the finest for beef purposes in the world, the animals maturing early and being docile and quiet in disposition. They are easily prepared for the market and possess many superior points. Messrs. Stewart's stock comprises the finest and best kept of all Galloways and Aberdeen Angus and they have had a wide sale in all parts of the Dominion. Mr. Stewart reports a number of excellent sales and believes that as a beef cattle his beasts have no superior. Farmers and stock breeders should examine his pens. All enquiries are cheerfully answered and the many merits of the animals explained.

Coughlin's Monuments

Coughlin's Monumental Works, 214 Hunter-st., make a splendid showing in the main building, which is attracting a large share of attention. This enterprising and progressive firm are always leaders in their line. Messrs. Coughlin have a decidedly creditable display of granite monuments in various shades, from the different quarries, and have taken advantage of Peterborough's electric power and installed machinery for polishing granite. They have the largest and best equipped factory in Central Ontario, having every facility for handling granite. They get it from the quarries in the rough in car load lots, and have it worked at their own factory, thus making a big saving in freight and duty. They have a staff of granite cutters who served their apprenticeship at the home of the granite business (Peterhead, Scotland) and are turning out all different styles of monuments, some with all polished faces ornamented with tracery carving; others with polished faces and rock ends, showing the beauty of the stone in the rough. They are also making something decidedly new in a monument finished in axeing and heavily carved in relief in a fine grained granite of a very light color. Messrs. Coughlin also have on view a sample of Stony Lake granite, and, everyone wishing a memorial of this stone, can get one by leaving their order with this firm. The big display is in charge of J. Godfrey Coughlin, salesman for the firm.

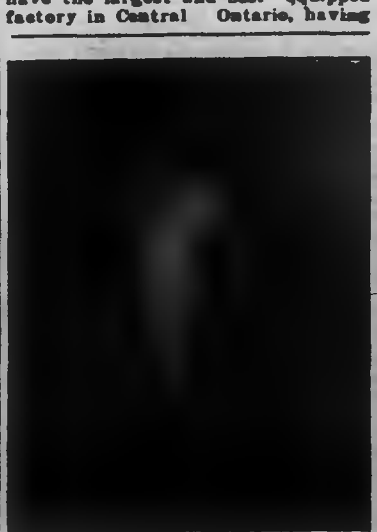

MR. K. EARDLEY-WILMOT
SECRETARY-TREASURER PETERBOROUGH INDUSTRIAL EXHIBITION

Yelland's Well Built Buggies

Mr. Benj. Yelland, the Murray-st. carriage builder, has a large tent on the grounds, in which he is showing several well built and attractively finished buggies. There are two seat top buggies with steel tires, two top buggies with rubber tires, one comfortable runabout and one bike waggon, each equipped with rubber tires. The display reflects credit on Mr. Yelland's facilities for turning out up-to-date conveyances in the best style, finish and design. All the vehicles exhibited by him are handmade and guaranteed in every particular. The material entering into their construction is of the highest grade, and for service, light running qualities, appearance and general workmanship no rigs in the market can surpass them. Mr. Yelland has supplied rigs to many of the leading residents of Peterborough town and county, and the fact that his output has given the very best satisfaction is ample evidence of the care, skill and soundness which are characteristic of his establishment. In brief, Mr. Yelland's buggies are such that one can always ride in them with ease and comfort. They are dependable rigs in every sense, and a credit to a home manufactory. A visit to Mr. Yelland's busy establishment on Murray-st. will demonstrate to anyone the superior class of work done in the carriage department. He has never turned out any style of buggy which he cannot conscientiously recommend as to its build, style, material and durability.

Elmdale Stock Farm Exhibit

The showing in Tamworth hogs and Holstein cattle made by Mr. Bertram Hoskin, of The Gully, Northumberland county, is an admirable one. Hoskin is an extensive breeder and has some of the finest pens ever seen in this part of the country. He exhibits twelve head of Tamworths, consisting of five boars, and seven sows. Tamworths are a superior bacon hog, with a long, deep side, easily fed and excellent animals in every respect. "Bobs" is the winner of the first prize at the Pan-American Exposition. He is now four years old. The silver medal boar, "Caldwell's Choice," is the best hog of his class ever seen on the grounds, and of him Mr. Hoskin is especially proud. Among the sows, Nellie, of Springbank, is a superior animal. With two of her daughters and another sow, the quartette was awarded first prize at the Dominion exhibition this year in Winnipeg. One pen from Caldwell's Choice captured first place at the same show. Out of thirty premiums at Winnipeg, Mr. Hoskin's Tamworths landed no less than seventeen prizes and diplomas—a record which it would be hard to surpass. These hogs also swept the board this year at Cobourg and Lindsay, and their enterprising proprietor reports a number of sales.

Mr. Hoskin's herd of Holsteins are a decided feature in the cattle department. There are three males and seven females. Holsteins are conceded to be the greatest milkers and best butter cows of the day, and the herd from Elmdale stock farm have a strong dash of blood in them from the famous milker, De Kol. All Mr. Hoskin's young, strong and fine appearing animals were bred by a grandson of Sadie Vale Concordia, who, in 1903, held the world's record as a butter producer, her showing being 30 pounds 10 ounces in seven days. Mr. Hoskin has been breeding Holstein cattle for ten years, and Tamworth hogs for four years. He owns one of the most improved stock farms in Eastern Ontario, and all interested should not fail to see his unexcelled prize winning pens of Tamworth hogs and Holstein cattle.

Cereal Company's Display

Package upon package, pyramidical in form, and neatly decorated with brilliantly colored bunting, the exhibit of the American Cereal Company is a striking feature of the interior arrangement of the main building. Mr. A. C. Steven, the hustling manager of the sales department, is in charge of the display, while generous quantities of unique advertising matter are being distributed by Miss Kate Cranley. Mr. G. W. Mulligan designed the exhibit, which reflects infinite credit on his artistic ability. The showing consists of Quaker rolled oats, Banner oats, Saxon oats, and Pettijohn's Breakfast Food—all products of the gigantic mill, which is one of the proud boasts of Peterborough. The fame of these justly celebrated breakfast dishes is too widely known to need any lengthy reference. The products of the American Cereal Company are sold all over America and Canada, and their tasteful, toothsome and tempting qualities are appreciated in thousands of homes.

They develop strong, healthy, happy men, women and children and all enterprising grocers and provision merchants handle them, and report a constantly increasing demand. Quaker Oats have won their way to the very forefront solely on their merits, and have come to stay as a national breakfast dish. In each package of Saxon oats and Banner oats will be found a nice piece of crockery, the premiums being greatly appreciated. These foods are a delicious treat for all, and if you have not tried any of these various national building materials for body and brain, turned out by the American Cereal Company, you certainly have missed half the joy of living. Be sure and see the handsome and artistic display of the company.

Go to the World's Fair.

Via Grand Trunk, as the trip en-route on the through trains will add to the enjoyment of your visit. The weather at St. Louis is delightful at this time of year, and you should make your trip now. Reduced rates in effect allow stop overs at Chicago, Detroit, and intermediate Canadian Stations. For tickets and full information call on Grand Trunk Agents. Write to J. D. McDonald, District Passenger Agent, Toronto, enclosing four cents in stamps for handsome booklet containing 48 pages of illustrated and descriptive literature regarding the Fair. 6d

Your Money Back with Sunlight Soap

Sunlight Soap is guaranteed perfectly pure, genuine, and free from adulteration—all dealers are authorized to return purchase money to anyone finding cause for complaint.

Therefore you lose nothing by trying

Sunlight Soap

and you will agree with millions of other women that the Sunlight way is the only way to wash clothes.

$5,000.00 reward will be paid to any person who can prove that Sunlight Soap contains any form of adulteration or contains any injurious chemicals.

Just rub Sunlight Soap on your clothes and let them soak in tepid water, then rinse out in fresh water. It is equally good in hard or soft water.

LEVER BROTHERS LIMITED, TORONTO

The Sunlight Maids do not rub and boil their clothes to shreds—they wash the easy Sunlight way

The Standard Route
TO THE
St. Louis Exposition
IS THE
LAKE SHORE
& Michigan Southern Railway

Fastest Long Distance Trains in the World. Double Track All the Way.

A special service direct to St. Louis has been inaugurated and no other road can offer such superb equipment, such safety and such punctuality. See that your ticket reads

"VIA LAKE SHORE"

For book of particulars, address

J. W. DALY, G. E. A., BUFFALO, N. Y.

SHE WHO SMILES.

It is a Wise Woman Who Knows the Value of a Bright Face.

It is a wise woman who can smile upon friends and upon enemies. It will keep the first and disarm the latter.

It is a wise woman who can smile even when little things bother her. If she can manage to see a little fun even when something goes wrong she is not only wise, but popular.

It is a wise woman who can smile at a compliment, be really pleased with it and then—forget it.

It is a wise woman who can smile at a disparaging remark and pretend not to know it is intended for her.

It is a wise woman who can smile when she rises in the morning, as it brightens the whole day for herself and her neighbors, and she is still wiser to smile when she retires, as it blots out the disagreeable features of the day past and gives her a refreshing sleep to prepare her for the day to come.

It is a wise woman who can smile no matter how she feels. In this she shows that she has not only learned to govern herself, but to understand other people and the depressing effect upon them of a peevish, dissatisfied woman. —Philadelphia Ledger.

HARDWOOD FLOORS.

How They Should Be Treated to Get the Best Results.

The best hardwood floors for every day usage are those which are either waxed or oiled. A floor that is shellacked, as a great many hardwood floors are, does not wear well. It shows the marks of boot nails and is easily scratched. Unless it is carefully covered with rugs it is as much of a nuisance as carpeting. The waxed floor is really the ideal floor for all rooms, except the kitchen. The ordinary oiled floor is the best for the kitchen, where there is so much hard usage. It will often remain, under ordinary conditions, very clean and neat looking for half a year or more without renewing the oil. The proper oil to use is boiled oil, and it should be rubbed into the floor until the pores are filled with it. In time it becomes oxidized, so that a permanently glossy surface is produced.

For Over Sixty Years

An old and well-tried remedy.—Mrs. Winslow's Soothing Syrup has been used for sixty years by millions of mothers for their children while teething, with perfect success. It soothes the child, softens the gums, allays all pain, cures wind colic, and is the best remedy for diarrhoea. Sold by all druggists in every part of the world. Twenty-five cents a bottle. Its value is incalculable. Be sure and ask for Mrs. Winslow's Soothing Syrup, and take no other kind.

Coal and Wood

The Best, Well Screened, Bright Coal all sizes, delivered promptly. All Lehigh. You get satisfaction using our coal.

FIRSTCLASS DRY HARDWOOD
NOW IN STOCK
J. E. A. FITZGERALD
Cor. Brock and Aylmer St.
Telephone 111

Don't Allow

the chance passer by to occupy your telephone line any more than you would allow him to block the entrance to your store. When you do allow it others see the tool "YOUR LINE'S BUSY"

Public telephone stations are for this class of business.

THE BELL TELEPHONE CO.
Limited.

IF you think of having something printed and have it well done, see the Review Job Department. Suggestions, Designs. Every care taken to please you.

THE STORE FOR UNDERWEAR

LeBrun's is the store for Underwear for men and boys. The stock is a long way in advance of the ordinary. Underwear time is here, good and lively, and to avoid catching a cold, it's well to put on heavier weights. A coolness in the air puts you in mind of your needs. We can help you in your selection, and remember you'll get full value for your money here. No fancy prices because wool and cotton are higher. In fall and winter undershirts and drawers, we have a great selection all sizes in domestic and imported goods, such as Scotch Knit, Fleece-lined, Natural Wool, Silk and Wool. Special lines of English unshrinkable underwear and many other makes. Do your heart good to see the piles of underwear we have to choose from. "Bargains all around the board."

H. LeBRUN & CO.

THE
Knitting Works
Hosiery and Underwear.

Cashmere Stockings

We are showing a great assortment of all the new shades in Fall Cashmere Hose. All sizes. Red, white, tan and silk embroidered, from 25c, 30c, 35c, 40c and 50c.

THE CITY AND SUBURBS

A Trip to Jerusalem

It is Thursday evening of this week, in the George street Methodist church, that Dr. Potts gives his eloquent address on his recent trip to Jerusalem to attend the World's Sunday School Convention. Admission only 15c. Don't fail to hear him. 2d

Enlargements.

The man to enlarge your portrait should be the one who took it, not some irresponsible agent, who only wants your money. I want your money, of course, but first I want your perfect satisfaction. This I guarantee. (Will you examine my work in this line. THE ROY STUDIO. 2d

25 Picnic Hams, 8 to 10 pounds 10 cts. per pound.. The Geo. Matthews Co. Ltd. Retail Store 356 George St.

Street Railway Notice

On account of the Exhibition the cars on Tuesday afternoon will be run as follows:—

Taking the corner of Charlotte and George-sts. as a centre, one car will run north to the G.T.R. crossing on Water-st., one car will run to the Canadian General Electric Works, and all other cars will run to the Exhibition grounds. A five minute service will be given between Charlotte-st. and the Exhibition grounds, and the public are asked to kindly assist the Railway Company to handle the traffic on that day, as everything is new and not yet in perfect running order. 2d

DR. D. J. BAGSHAW
(Successor to Dr. Neill)
GRADUATE OF CHICAGO COLLEGE OF Dental Surgery; also of Royal College of Dental Surgery, Toronto. Office—Corner of Hunter and George sts., over MacDonald's drug store. Phone No. 12, or after hours phone No. [illegible] d1yr

THE LADIES' NEW STORE

Ladies' Mantles
Misses' Mantles
Children's Mantles

YOU'LL GET THE CORRECT KIND HERE.

With the cold weather comes the time when every lady, miss and child must have a SMART, STYLISH, UP-TO-DATE MANTLE.

We have the choicest and most exclusive lines of TAILOR-MADE MANTLES to make your selections from and at the POPULAR PRICES.

Ladies' Mantles at $5.00
We are showing a very smart, dressy lined Coat, made of good heavy cloth, in black, grey and navy.

Ladies' Mantles at $7, $8, and $10
As these prices are the popular ones it has been our aim to give our customers the BEST for the money. See what we are showing at the above prices.

Misses' Mantles
We have them in the CORRECT STYLES and at the right prices, for girls 14, 16 and 18 years.

Children's Mantles
In plain cloths, tweed effects, long and short coats, ranging in prices from .... **$2 to $7**

DON'T PASS THIS STORE IF YOU HAVE A MANTLE WANT.

NEW FALL BLOUSES ARRIVING DAILY.
NEW NECKWEAR. NEW UNDERWEAR.

Harry Adams

Ladies' New Outfitting Store. [illegible] George-st. 'Phone [illegible]

PETERBOROUGH INDUSTRIAL TO-DAY OFFICIALLY OPENED

The Button was Pressed by the Hon. Mortimer Clark, Lieutenant-Governor of Ontario

CONGRATULATED TOWN ON ITS SUCCESS

The Exhibition Now in Full Swing—A Most Auspicious Opening Day—The Horse and Farm Stock Departments Make Excellent Showings—Judging Carried on in a Systematic Manner, and Satisfaction in Evidence on Every Hand

Everything was lovely for the opening of the Peterborough Industrial Fair today. The weather was the best that was ever allowed, and the public appreciated the fact, judging from the number of people on the grounds during the day. There probably never has been a more auspicious official opening than that of today when the Lieutenant-Governor of Ontario, Hon. Mortimer Clark, pressed the button. This ceremony tended to give great impetus to the interest which centered in the Exhibition, this fact being evidenced by the large crowds on the grounds during the afternoon.

The Secretary-Treasurer, Mr. K. Eardley-Wilmot, states that the entry list in horses, cattle, sheep and swine is much larger than that of last year, and was thoroughly representative of the County. Not a few exhibitors are present from outside places—men who have shown their animals at Ottawa, London, Toronto and other exhibitions, and this fact is a further demonstration of the growing interest in Peterborough Fair as being representative of the Midland District. There were some magnificent horses shown in the ring this morning, and this year's fair will undoubtedly mark the setting of a higher standard in cattle, horses and farm stock than ever existed before.

Considerable interest was taken in the exhibits of the main building, the art department, the ladies' fancy work, the showing of farm, garden and dairy produce having many admirers. The showing by local business and manufacturing concerns was an especial feature of the inside exhibit, the Cereal Company, the Cordage Company and the Coughlin Monumental Works being among the leaders. Several tents were erected on the grounds, and there enterprising carriage manufacturers and agents of dairy machinery exhibited.

There were many side-features also to interest those who had ready coin, and the young folks, of course, made the largest investments.

The judging was carried out in a thoroughly systematic manner, and such was the order observed by the directors in carrying out the programme that the greatest satisfaction resulted.

THE OFFICIAL OPENING.

There must have been three thousand people on the grounds at two o'clock for the official opening of the fair. His Honor the Lieutenant-Governor and Mrs. Clarke arrived in their carriages almost at the time appointed, and accompanying them to the platform were Mr. D. Hughes-Charles, President of the Exhibition; Hon. J. R. Stratton and Mrs. Stratton; Mr. and Mrs. K. Eardley-Wilmot, Col. and Mrs. Campbell, of Montreal; Mr. Wm. Hendrie, of Hamilton; Mr. E. A. Peck, Warden of the County of Peterborough; Rev. E. A. Langfeldt and Mr. George W. Fitzgerald, County Councillor. As the party ascended the platform the band played "The Maple Leaf Forever." Great interest centred in the opening speeches.

Mr. D. Hughes-Charles referred with pleasure to the existing King's weather. The directors, he said, were delighted to see the large attendance; they were endeavoring to place the exhibition on a basis which would make it second to none in the Province and a credit to the town and county. The entry list of live stock was much larger than last year, and this was encouraging. He referred with regret that Mr. Beith was not present with his prize winning hackneys, owing to the fact that Bowmanville fair conflicted with this, and he could not go back on his own town. There was, however, an exhibit of ten fine animals by Graham Bros., of Claremont, the largest importers of Clydesdales in this country. The exhibit of agricultural products was not large, and the President told the farmers that they ought to be ashamed of themselves because of that fact.

Mr. Hughes-Charles stated that a debt of gratitude was due Lieut.-Governor Clark and Mrs. Clark for their presence at the exhibition. He read the following address:—

Peterborough, Sept. 27, 1904.

To His Honor William Mortimer Clark, K.C., Lieutenant-Governor of Ontario:

May it please Your Honor:—

On behalf of the Peterborough Industrial Exhibition and of this Town and County, we welcome Mrs. Clarke and yourself on the occasion of your first visit to Peterborough since your appointment as Lieutenant-Governor.

We can assure you that your friends in this district heard with great pleasure and appreciation of your elevation to that office, and have every confidence that you will faithfully and ably discharge the difficult and responsible duties attached to your position.

The occasion of your visit is timely, for the people of the County and Town are much interested in the Exhibition which you have so kindly consented to open, and are pleased to have the opportunity of being present to join in the welcome to you.

We appreciate the interest you show in the Exhibition by your presence here in spite of the many claims upon your time. We have recognized the efforts you have made by similar acts to encourage the great industry of agriculture, and the other industries that make the prosperity of Ontario, and it is encouraging to find that as Lieutenant-Governor of this great Province, you do not confine yourself to your official duties, but have shown your readiness to advance the interests of the Province in any way in your power.

We feel, Sir, that we have in this County a very important portion of Ontario. The agricultural and dairying interests, as you will see when you inspect the Exhibition, are important. We would direct your attention in particular to the horse exhibit, which we trust will meet with your commendation.

The County has also much mineral wealth, gold, iron and other minerals in abundance, and the forests are far from being depleted. The manufacturing industries, especially in this town, and numerous and important, one of them having one thousand employes and in others the number of employes runs well up into the hundreds.

Our ideas are not altogether confined to material progress, to the exclusion of culture or recreation, for the one is provided for by large and handsome churches and schools, and kindred institutions, and the other by several large and beautiful parks and recreation grounds, while within the County are several as picturesque and pleasant summer resorts as can be found in the Province.

We feel that in coming here today you have not only assisted the Directors of the Exhibition, but that you have also done honor to the Town and County, and we desire you to know that we highly appreciate your kindness.

D. HUGHES-CHARLES, President Peterborough Industrial Exhibition.
G. M. ROGER, Mayor, Peterborough.
E. A. PECK, Warden, Peterborough.

THE REPLY.

The Hon. Lieutenant-Governor was received with applause, and he stated that he felt honored in being requested to open an exhibition in so important a centre as Peterborough. He congratulated the directors upon the great efforts they had put forth to maintain the exhibition, and he assured those not connected with it, that they could form but very little idea of the labor and time and trouble which the directors had spent on their behalf. He trusted they would pay good heed to the remarks of the President, and that they would realize their duty towards the exhibition.

His Honor thanked them for the flattering address and the kind expression of good wishes towards Mrs. Clark and himself, and hoped they would be fully realized. He had always felt a deep interest in Peterborough. Though never a resident, his wife had spent some of her early years here, and she had told him a great deal about this district, so much, in fact, that he almost felt he had something to do with Peterborough himself. Some years ago her brother had contested this riding unsuccessfully, and he was in Peterborough on that occasion. One thing impressed him then—that the electors of the County then had nothing to learn from those who came after them, with regard to organisation. They had the latest improvements along that line, and in electoral procedure. It was a long time since he had been in Peterborough, and the city had grown. He had been struck, as he drove through the streets, to see the extent of important buildings—a glad revelation to him. He had heard further that they were to have large and important armouries and a splendid collegiate institute. There were already a number of admirable schools, and the new building would prove a great addition. He was much struck also with the factories that had sprung up. There was one of the largest electrical works in the Dominion of Canada—equipped with the latest scientific appliances. There were also piano factories, pork packing establishments, works for the production of agricultural implements and large mills for the production of cereals. Some years ago in Rotterdam, Holland, he was very much struck by a large illuminated sign on one of the highest buildings in the city with the words "Quaker Oats." He little thought that the goods they sold in Rotterdam were produced in Peterborough, almost at his own door.

These factories could not fail to prove of the utmost consequence to the city, having one great effect, preventing young men and women from seeking employment in other countries, sometimes under the flags not friendly to us. He hoped our young people would be able to find employment more and more in the locality in which they reside and grow up useful and an honor to the city and country and to the great advantage of the commonwealth.

While manufacturing industries are of the utmost importance to the well being of the whole community one cannot fail to realize that the whole basis of the prosperity of this community rests with the agricultural industry. I had a conversation with the manager of one of the largest banking institutions in London, controlling 80 millions. He told me one remarkable thing; that one never heard the question asked, is there a good harvest? The land value and the agricultural facilities of Great Britain counted for nothing in financial circles. Here the land value the productive value is enormous, and the prosperity as the years go by will increase more and more, according to the attention given to agriculture. Time was when any man could be a farmer, but, I trust, these days are past. The Government has established agricultural colleges and dairy schools to advance agricultural knowledge, and agriculture is in a sense recognized in the University of Toronto, and a degree in agriculture is given. With this improved acquaintance with the true sense of agriculture, I have no doubt that the interests of the industry will continue to advance. I think we are entering an era in which there will be higher prices for agricultural products, and this will add greatly to the comfort of the agricultural population.

I trust the young men and women brought up on the farm will not in our days run away to the villages and towns for purposes of maintaining themselves, and will obtain that independent livelihood upon the farm, the most independent life a man can live. I hope the days are past when our young men and women think it beneath themselves to remain on the farm, and will make for conditions that will increase the influence, the energy and the importance of the the great community to which they belong.

His Honor referred to the great engineering works in Peterborough, the lift lock, one of the most wonderful works in the Dominion. The members of the Society of English Engineers who recently visited [illegible] and remarked upon it with the greatest interest. I am told, said the speaker, that there is to be great improvement in the Trent Canal, and with it the facilities for bringing produce from Georgian Bay to Lake Ontario and thence to the sea-board. This is a vital question, and the completion of the canal will mean a great advantage to the whole country. His Honor said he did not propose to speak much on problems of empire, but of this he felt confident that the British people would ever be united in maintaining the true grandeur and magnificence of the British Empire.

He assured the people that they would be delighted with the music of the 48th Highlanders Band—these soldiers of the King who go into the battle field with their regiment, and some of whom had been wounded on the field of battle fighting for the British Empire. Their music was simply superb.

Hearty cheers marked the close of His Honor's address.

The Hon.-President, Hon. J. R. Stratton, made a brief address in which he expressed pleasure in joining in the welcome to the Lieutenant-Governor and Mrs. Clark. He congratulated the directors on the very auspicious opening and was glad that the president had done a little scolding. New buildings, he suggested, however, should be erected on the grounds. In congratulating the directors on the large membership he referred to the excellent financial backing of the Exhibition. The president was manager of the Bank of Commerce, the secretary-treasurer was manager of the Bank of Montreal, while the auditors were the managers of the Bank of Toronto and the Ontario Bank. He was pleased to remark the apparent prosperity of his country friends and hoped all would carry home very happy remembrances of Peterborough Fair.

The President called for three cheers for the Lieutenant-Governor and Mrs. Clark, and this was heartily responded to, after which His Honor declared the exhibition officially opened, and the band played "God Save the King."

At noon today, His lordship and Mrs. Clark, the Warden and officials of the fair and their ladies were entertained by Hon. J. R. Stratton and Mrs. Stratton.

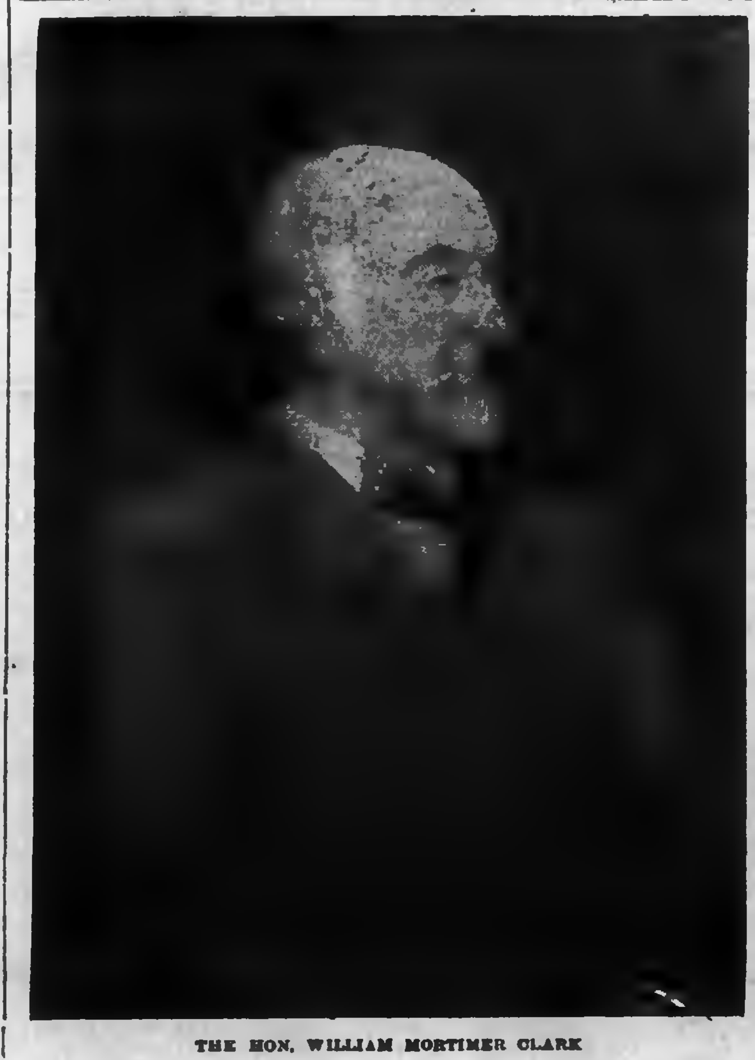

THE HON. WILLIAM MORTIMER CLARK

LIEUTENANT-GOVERNOR OF ONTARIO, WHO OPENED THE PETERBOROUGH INDUSTRIAL EXHIBITION THIS AFTERNOON

ELECTION TRIAL DISMISSED

Each Party Pays his own Costs in North Renfrew.

Special to the Review.

Pembroke, Sept. 27.—The North Renfrew election trial opened to-day before Justices Street and Moss. The petition was dismissed, each party paying its own costs.

DEATH OF MRS. SHERIFF HALL

A Life of Christian Usefulness and Held in Loving Regard.

Saddening news was that announced this morning—the death of Mrs. Sheriff Hall, and the loss of one who was held in loving regard by all who knew her. She had not been well during the past summer, and on Wednesday night, Sept 21st, her illness became severe. It was of the nature of a complication, which was rendered more serious by paralysis. The end came last evening. Mrs. Hall was born in Georgetown, British Guiana. She had resided in Peterborough since her marriage. Her former name was Miss Annie Gilbert. Mrs. Hall had every attribute of a Christian lady, and her life was devoted to a wide sphere of usefulness. She was actively associated with St. Paul's Presbyterian church, and on many occasions has occupied presiding positions in the different institutions of church work. Her death will create a vacancy which all who have been associated with her will deplore. She was for several years president of the Ladies' Aid of St. Pauls', took an active interest in mission work, and was also president, for some time, of the Ladies' Auxiliary of the Y.M.C.A. In all of these her efforts have been very greatly appreciated. Besides Mr. Sheriff Hall, there are surviving four sons, two of whom are at home, and five daughters, three at home and two absent, Mrs. Crofton, in Portland, Me., and Mrs. Austin in Detroit.

The funeral will be held on Wednesday afternoon at 3 o'clock.

CALCUTT CLAIM FAILED

PLAINTIFF FAILED TO ESTABLISH TWO IMPORTANT POINTS.

That Captain Cartwright was Negligent and that this was Cause of Accident—Counter Claim Dismissed—Grand Jury's Presentment.

At the opening of the High Court this morning the Honorable Chief Justice Falconbridge gave judgment in the case Calcutt vs. Cartwright, an action brought to recover $1000 damages for the wrecking of a scow and tons of lumber therefrom on the Otonabee River in May last, due, it was alleged, to negligence on the part of Capt. Cartwright, of the Water Lily, a vessel owned by plaintiff. His Lordship pointed out that to succeed in such a case it was necessary for the plaintiff to establish two things, that the defendant was guilty of negligence, and that the negligence or breach of duty was the cause of the accident. The case was an unusual one; he could not recall one similar in his experience where a vessel owner sought to recover damages from his captain. The glance booms were not in position in the river at the time, and the defendant charged that he got peremptory orders to come up with the scow and that he had told plaintiff if such were done it would be at his risk. There appeared a difference of opinion with reference to this, but His Lordship held that the two points he referred to had not been positively established and he dismissed the claim. The counter claim of Cartwright against Calcutt of $240 was likewise dismissed.

R. E. Wood for plaintiff, Roger & Bennett for defendants.

JURY'S PRESENTMENT.

The Grand Jury this morning made the following presentment:

To the Hon. Chief Justice Falconbridge:

May it Please Your Lordship,—The Grand Jury heartily agree with your Lordship in congratulating the town and County of Peterborough on the comparative absence of crime. According to your instructions we visited the jail and found therein thirteen prisoners, all male, who seemed perfectly satisfied with the care and attention given them by the officials. The jail itself we found clean and kept in the best sanitary condition possible. Three of the inmates appear to be men of weak intellects, and one inmate is a man whose only crime is old age and infirmity.

We also visited the Nicholls and St. Joseph's Hospitals. These are institutions of which the Town and County of Peterborough have just reason to be proud. The sick and afflicted of this district receive in these places the best of attention and the most skilful treatment that medical skill and good nursing can provide. We regret to find that infectious and contagious diseases have to be treated in the same buildings as other patients.

All of which is respectfully submitted.

F. BIRDSALL,
Foreman.

The jury deeply deplore the death of Mrs Sheriff Hall, whose illness was mentioned in Your Lordship's address yesterday, and we wish to express our sincere sympathy with Mr. Hall in this his hour of affliction.

His Lordship thanked them for the promptitude and diligence with which they had discharged their duties. He re-echoed the congratulations offered in view of the comparative absence of crime. With regard to the presence in the gaol of persons of old age and infirmity and weak intellect, he had reason to believe that provision is being made by the Government for the transmission of such inmates to a more suitable place, and he would forward the presentment to the Provincial Secretary. He concurred in the expression of sympathy to Mr Sheriff Hall in his deep affliction.

Take some of Hooper's fresh taffy and candy with you to the band concert to-night. Corner of George and Brock sts.

We Beat the World
...ON...
Overcoats

Overcoats, like men, have character.

Some deceive by their appearance and prove false to their trust.

If we couldn't bond our Overcoats for character with the guarantee of "money back if you want it," there would be nothing remarkable about our overcoats.

We have absolute confidence in our Overcoats, so we bond them. Come here and select your Winter Overcoat. Our prices won't keep you from buying.

LANG & MAHER
"THE DAYLIGHT STORE"
Clothiers and Furnishers 409-411 George Street

Exclusive Hatter to the Best D

Something New in Fall Derbys

1904

Our New Fall Styles in English and American Derbys have only arrived, and they are of a most popular shape.

We are showing over 11 different blocks in Derbys, and know we can suit any head with the

We have a special black Derby called the Gates Hat, a $3.00 Derby for $2.50, pure Russian Leather sweat band, silk binding and trimmings, and a black guaranteed not to fade.

Our name in the Hat is a sufficient guarantee of its being right.

Fred. A. Clarke

Miss Maud M. Crothers

TEACHER OF VIOLIN AND THEORY

Pupil of Toronto Conservatory of Music.

Residence 541 Water-st. Tel. 163.

Dutton's Market

Wednesday BARGAIN DAY FOR GROCERIES

Condensed Milk and Evaporated Cream, per tin	10c
40c tin Lunch Tongue	25c
Large bottle French Mustard	10c
Macaroni, per lb. package	10c
Shredded Cocoanut, per lb.	25c
7 lbs Sweet Potatoes for	25c
3 doz. Lemons for	25c

R. A. DUTTON

Phone 304. 418-420 George-st.

WE WANT YOUR **Spice Trade**

Our quality is a little better than you can buy elsewhere and the price is no higher.

We want your trade next year, try us this season.

We handle every kind of both Whole and Ground Spices.

Our supply of first-class Corks is such that we can fit ANY SIZE OF BOTTLE. Jar Rings.

Have you tried Edmison's Cream Tartar Baking Powder?

H. H. EDMISON

CHEMIST, etc. 390 GEORGE-ST.

The Daily Review.

TUESDAY, SEPT. 27, 1904.

THE PERSONAL COLUMN

Mrs. and Miss Fowlds, of Hastings, are in town for the day.

Mrs. Hill, of Hastings, was amongst the many visitors in town to-day.

Mrs. and Miss McCartney, of Millbrook, are the guests of Miss Edith McKee.

Mrs. W. H. Robertson has returned after a two weeks' visit to Fenelon Falls.

Mr. W. J. Armstrong, and Mr. Peoples, of Campbellford, are in town to-day.

Mrs. John Dawson and Mrs. McBain, of Millbrook, are the guests of friends in town to-day.

Mrs. George Burnham, of Millbrook, is the guest of Miss Bertha Parnell for a few days.

Mr. and Mrs. S. B. Best, of Windsor, are the guests of Mr. and Mrs. F. H. Dobbin for a few days.

Mr. J. E. A. Fitzgerald gave the old people of the Protestant Home a very enjoyable drive yesterday afternoon.

Miss Belle M. Armstrong and Winnie Armstrong, of Campbellford, are the guests of their brother, Mr. S. R. Armstrong, for a few days.

Last evening Mrs. B. Shortly went to Toronto to attend the wedding of Mr. Orville Shortly, on Wednesday, 28th. Mr. Shortly will go to the city to-night. Mr. and Mrs. Kavanagh, of Toronto, who have been at Mr. Shortly's Stony Lake cottage for the last two weeks, returned to the city on Tuesday evening, in time for Mrs. Kavanagh to attend the wedding of her brother, Mr. Orville Shortly.

VISIT THE FRAMERY

The Minstrels Moving

Last night a meeting of the Minstrels Association was held and the several committees appointed to attend to details of organization and the several departments of the show. As soon as music is received and prepared practice will begin in the Bradburn Hall.

First Aid to the Injured

This is one of the new subjects to be taken up in the Y.M.C.A. evening school this year. It is an important one. Several accidents have happened of late and are constantly happening where, if his associates knew some of the first principles of first aid, the comfort and welfare of the victims of such accidents would have been different. Mr. Percy K. Holmes, physical director, will be the instructor. The common interest of man in man should cause many to take up the class.

The Gunpowder Plot.

The Orangemen of Peterborough are making preparations for an entertainment to commemorate the frustration of the Gunpowder Plot. It will be held on Friday, Nov. 4th, 1904, in the Foresters' Hall. Rev. Mr. Whitelaw, of Omemee, D.G.C., Ontario East, will give an address, and Rev. E. A. Langfeldt will act as chairman. An excellent programme is in preparation. Remember the date.

BIRTH.

ROBERTSON— In Victoria, B. C., on 23rd inst., to Mr. and Mrs. H. B. Robertson, a son.

STOVE TALK NO. 1.

Why the Happy Thought Range Lasts Longer Than Any Other.

1st.—It is the heaviest and strongest range ever made.

2nd.—The top and lids are extra heavy and being hollow never curl up or crack.

3rd.—The oven plates being cast iron never warp and being "corrugated" or ridged diagonally never crack.

These are statements of facts. Ask anyone who has used the "Happy Thought."

The BEST STOVE CO.

REDUCTION OF MEMBERS ON EDUCATION BOARD

The New Act Relating to this Subject was Discussed by the Aldermen

MONEY FOR THE COLLEGIATE AND SITE

Solicitor Instructed to Take Necessary Steps for Issue of Debentures for $40,000 to Collegiate and $10,000 as Town's Contributions to Site—Council and Trustees to Meet and Discuss the New Act Meldrum Siding Question to be Settled.

The Town Council held a special meeting last night for the particular purpose—in accordance with a notice of motion by Ald. McWilliams—of giving consideration to the new Act elating to reduction of the number of memers on the Board of Education. Ald. McWilliams explained the Act, but it was deemed advisable to first hold a consultation with the trustees to ascertain their views on the matter, they having written a letter requesting that no action be taken, as very important business was pending.

The Finance Committee presented a report with reference to the arrangement of details in connection with the purchase of the Separate School grounds for a site for a drill hall and Collegiate Institute, and a resolution was passed instructing the Town Solicitor to take necessary steps looking to the issue of the necessary debentures to pay for the town's share towards the site, and to enable the Board of Education to pay their share, and proceed with the erection of a Collegiate Institute.

Many communications were received, but none of any great importance.

The Cereal Co's., the C.P.R's. and Mr. W. H. Meldrum's representatives are asked to meet the Council on Wednesday night to discuss the erection of a siding on Simcoe-st.

There were present Aldermen Morrison, Rush, Edgcumbe, Best, Batten, Mason, McWilliams, Hicks, Adams and Scott. In the absence of the Mayor, Ald. Morrison, on motion of Ald. Batten, seconded by Ald. McWilliams, presided.

The minutes of last meeting were confirmed.

COMMUNICATIONS.

From ratepayers, asking that an electric light be placed at the corner of Charlotte and Aylmer-sts.—Fire, Water and Light Committee.

From the Canadian Machine Telephone Co., stating that in a few days they would be ready to begin underground work in the business part of the town, and that they have left with the town engineer plans for trench work and manholes for his approval. They asked that the Council arrange matters that the work might be proceeded with at the end of the week.—Board of Works.

From Emma Hudson, asking for r[illegible]mission of taxes.—Court of Revision.

From W. E. Genno, stating that he proposed to erect a building on King-st. to be used as a skating rink, and enclosed plans of the proposed building, which will be 280 feet long, while the frontage will be 114 feet, with a depth and higbth of 20 feet. A board fence 10 feet high will surround the space for skating, and accommodation for 2,500 persons will be provided. The writer states that he intends to make the rink modern in every particular, and asks that the Council grant the necessary permission to proceed with the erection of the building at once.—Committee of the Whole Council. It seems that an adjustment of the Fire Limits by-law will be necessary if this application is granted.

From R. W. F. E. Davidson, asking for permission to make a connection with a sewer to be put in on Antrim-st.—Board of Works.

From W. G. Morrow, Secretary of the Board of Education, enclosing a resolution passed by the Building Committee of the Board:—Moved by W. G. Ferguson, seconded by J. J. Hartley,—Whereas the Joint Committee of the Town Council and the School Board, having obtained from the Government a grant of $10,000 towards the purchase money of the Murray-st. Separate School grounds, and whereas the School Board desire to proceed at once to let the contract for the erection of a new Collegiate Institute, this Committee request the Town Council to immediately exercise their option to purchase the said Murray-st. grounds and to convey to the Board of Education that portion of the said grounds already agreed upon, and upon the execution and delivery of such conveyance the Board are prepared to pay to the town the sum of $10,000.—Finance Committee.

From Ed. Courtney, asking for the construction of a roadway crossing.—Board of Works.

From S. R. Armstrong, returning officer, advising the Council that both by-laws that came before the people on Sept. 20th were defeated.—Received.

From F. M. Coldwell, asking for a plank sidewalk connecting his house on the east side of Rubidge-st. with Dublin-st.—Board of Works.

From F. Bartlett, applying for the position of sewer inspector.—Board of Works.

From Dennistoun, Peck, Kerr & Stevenson, on behalf of William Kemp, claiming damages to the extent of $60.00 to a horse which fell into a drain on August 13th last.—Legal Committee.

From George Mather and others, asking that four willow trees adjacent to the property of the petitioner be cut down and replaced with other trees. Ald. McWilliams moved, seconded by Ald. Batten,—That the Engineer be empowered to authorise the work if considered advisable.

From F. Bartlett, asking for the appointment as assistant to Mr. W. Chipman, who has been engaged to prepare plans for a sewage system.—Special Sewer Committee.

From W. G. Morrow, Secretary of the Board of Education, enclosing a resolution expressing the desire of that body that no action be taken in the reduction of the Board, in view of important measures.—Received.

From J. Osias de Laplante, on behalf of N. T. Laplante, giving notice that the offer of the latter to sell to the town part of Block A, in Park lot No. 6, in North Monaghan, is withdrawn.—Received.

ACCOUNTS.

The following accounts were referred to the Finance Committee:

C. P. R. Co.	$11 40
Richard Hall & Son	6 52
Peterborough Machine and Metal Works	14 80
A. Kingscote	75
Review Co.	46 34
County Registrar	2 00
R. H. Leary	80 00
Times Ptg. Co.	22 78

ADVERTISING THE TOWN.

Ald. Rush presented the following report of the Manufacturers' Committee:

Gentlemen,— Your Manufacturers' Committee beg leave to report and recommend that an advertisement of the Town in the Canadian Manufacturer, inserted by the publishers, and stating that Peterborough offers inducements to industries, be continued at a cost of $5.00 a year.

All of which is respectfully submitted.

The report was adopted.

SITE FOR DRILL HALL.

Ald. Adams presented the following report of the Finance Committee:

Gentlemen,—Your Finance Committee beg leave to report as follows:—

The matter of arranging the details in connection with the purchase of the Separate School grounds for a site for a Drill Hall and Collegiate Institute, having been referred to this Committee, we met with representatives of the Board of Education and discussed the question of the location of the buildings. It was mutually agreed that it would be unwise to place the buildings on the west side of the grounds, as that would result in the parade and [illegible] grounds being towards George [illegible], it would be unsightly to [illegible]re ground, tramped down, [illegible]t grass or other evidences of [illegible], within view of the main street. It [illegible] therefore decided that the two acres of Central Park next to George street should be kept as a park, as they now are; that the buildings should be located on the centre two acres, and that the west two acres should form the parade and play grounds. Your Committee appointed a deputation to wait upon the acting Minister of Public Works, as did also the Board of Education, and the deputation was accompanied by Mr. R. R. Hall. The Minister agreed to the location of the buildings as proposed, and also that the Government would contribute $10,000 towards the purchase of the site, the Crown to be given a deed of Lots 3, 4, 5, and 6 north of Murray street. The Board of Education is to have a deed of Lots 3 and 4, south of McDonnell street, and the County will have to be consulted with regard to this, but in view of the County's willingness to give the whole Park for a site for a drill hall, there will doubtless be no difficulty. Lots 5 and 6 south of McDonnell street may be vested in any of the three parties to the transaction, but they are to be kept open and not built upon so as to be available for drilling purposes.

We recommend that this Committee be authorized to complete the transaction, and that the Solicitor be instructed to prepare the necessary by-law for the purpose.

All of which is respectfully submitted.

Ald Best pointed out that no plans had as yet evidently been agreed on by the Board of Education for a Collegiate.

Ald. Adams replied that the Council had nothing to do with that. The Department of Public Works had indicated a willingness to make the Armouries of the same style of finish as the Collegiate, so that the two might correspond, and this he considered important from the standpoint of appearance. The armouries would undoubtedly be a credit to the town.

The report was adopted.

Ald. Best read a communication from Mr. Richard Sheehy, asking that a cement sidewalk be built in front of his terrace on Bolivar street, and that he should be permitted to build the walk at the rate at which the Council is building walks at present. The Board of Works was, on motion of Ald. Best seconded by Ald. Batten, authorized to proceed with this work.

THE BOARD OF EDUCATION.

Ald. McWilliams stated that he proposed to bring in a motion with reference to the Board of Education

Continued on page 7.

JACKETS and RAINCOATS

It is Jacket and Raincoat weather in earnest. All indications point to an early fall. This store is particularly well prepared to supply your wants in these two important departments

Jacket Department

You can get the Correct Styles here. Our immense assortment of New Fall and Winter Jackets were personally selected in Berlin, Germany, from the leading manufacturers in that city, at the proper time to ensure the ladies of Peterborough the very latest style, and a safe guarantee that our values are the best procurable. No middleman's profit here, as we buy direct and sell direct. We would like you to see our big Jacket Department.

Raincoat Department

Our Raincoat section is one of the busiest sections in the Big Store. We have procured values for this season's selling that are simply wonderful. Cravenette and Tweed effects in both three-quarter and full length coats that are waterproof beyond a doubt, and have a style about them that give them a dressy appearance, as well as a protection against the rain. Come direct to this store for Raincoats. We can give you both style and value.

MILLINERY

Our Millinery season is in full blast. Openings are over and orders are crowding in fast, our efforts to give this city millinery equal to the best obtainable anywhere being appreciated. You had better leave your order early in the week, and save the overcrowding of the latter part of the week.

We are the Leaders in Millinery, too.

Richard Hall & Son

DIRECT IMPORTERS. 353-355 GEORGE-ST.

THE FAIR

JUST ARRIVED

NEW STOCK OF

Note Papers, Pads,

Envelopes and Papeteries

Which we are offering at rock bottom prices.

Our Books are still marked at the same discount as last week. Come and get a bargain. See our stock of

Wall Papers

Before buying elsewhere.

Give us a call, and be convinced that we are selling cheap.

The Fair

IMPERIAL BOOK CO.

Sole Proprietors.

MEN

If you appreciate

COMFORT, STYLE and DURABILITY

IN YOUR FOOTWEAR,

Wear Dr. A. Reed's Cushion Shoe

You can get them at

R. McWHINNIE'S

PHONE 230. 384 GEORGE-ST.

Overcoats

That's the Talk

A coolness in the air suggestive of J. Frost, Esq., puts you in mind of your overcoat needs.

T'will do your heart good to see our immense showing of Top Coats for this season.

The Long Box Coat, the Short Topper, the Medium Length, the Half Belt, the Chesterfield and others are all here in full force, and ready for you to slip into.

We start prices at $5 and go up the scale to $19, but at every price your investment is as safe as far as guarantee goes, as if you'd put your money in the bank.

Tully Merrell & Meredith

Be One of a Thousand

There is a right time to do everything. This is the time to join the Y.M.C.A. and help to secure 300 new members by Oct. 15th. There are numbers coming in every day. The classes are already started, many of them. No building in Canada can offer any more to young men than this. The fees are so low that every one can join if he will.

Brevities.

—George-st. choir will practice on Friday evening of this week instead of on Thursday evening.

—A young man named John Sweeney was fined $10 this morning in Police Court for being drunk and disorderly.

—Street car No. 6 ran into No. 14 at the corner of George and Hunter-st. to-day. Neither car suffered much damage.

—The Chief of Police has a pocket book and a small hand bag, picked up on Monday, for which owners are desired.

—A meeting of the captains of companies and staff of the 57th Regiment will be held to-morrow evening at 8 o'clock in the drill hall.

—Visitors to the framery will do well to remember that the Framery is the name of Peterborough's new and only store devoted entirely to picture framing and artists' supplies. 428 George street.—2d.

—The special meeting of the executive committee of Court Chemong, No. 300, Independent Order of Foresters, took no definite action in the matter of the death of George Cowling, but left the matter to the regular meeting of the Court on Thursday evening.

—St. Andrew's congregation will hold a reunion on Friday night. Besides local talent the following artists have kindly consented to give selections: Miss Laura Leech, elocutionist, Mrs. D. McGregor, vocalist, and Mr. Gilbert Markle, violinist. All members and adherents of the congregation are most cordially invited.

The Methodist Magazine

"The Pilgrim Fathers of New England"—prototypes of the U. E. Loyalists of Canada—are celebrated in this number in song and story, with fine illustrations. Dr. Carman's magnificent paper on "Civilization and our Universities," and Professor Wallace's "My College Experiences" bring the subject of higher education strongly to the front. Serial and short stories, cleverly illustrated current topics, and other papers make up an admirable number of this family magazine. A strong programme is announced for next year. The November and December numbers are free to new subscribers.

Monkey Brand Soap cleans kitchen utensils, steel, iron and tinware, knives and forks, and all kinds of cutlery.

Coal for Sale

SEE ME BEFORE BUYING YOUR COAL.

We Buy All Kinds of Junk

AND PAY THE HIGHEST MARKET PRICES.

Geo. Stevens

The Daily Review.

TUESDAY, SEPT. 27, 1904.

JUST BREATHE.

When Worn Out Don't Take a Stimulant; Just Breathe.

Don't take a stimulant; just breathe. This is the advice of a doctor who does not believe in the old medical policy of mystery, but who undertakes philosophically to explain to any patient why such and such a remedy should be beneficial, says the Philadelphia Telegraph.

"When you are 'let down,'" continued this physician, "don't take a cocktail; just breathe. Put your finger on your pulse and get its rhythm. During eight beats draw in the breath, breathing deep and low and forcing the diaphragm down first, then filling the upper lungs. Then exhale this breath during four beats of the pulse.

"Now, if you are working with a piece of machinery, say a typewriter, what do you do to make it run more smoothly? You don't put a lot more oil on it and gum and clog it all up. You clean it first. You can best clean the blood by breathing. The blood passes through the lungs and it needs and expects to find plenty of fresh air with oxygen in it. If it can't find perfectly fresh air it needs more air which is not perfectly fresh. It needs to be cleansed by contact with the air.

"Once in awhile hold the lungs full of breath as long as you can without compulsion. In doing this you are simply cleaning the machine. You are cleaning the blood. At the same time you are giving that little fillip to the action of the heart and the nervous system which you thought you were getting when you took the cocktail. In the latter case you didn't clean the machine. You simply ran it a little faster and gummed it up a little more. You can get the same results, the same feeling of exhilaration and of accomplishment, without taking the cocktail, and at the same time the machine will steadily improve in its running quality. Breathe the best air you can get and plenty of it. It is as necessary as food. The heart and lungs act involuntarily. In hurried business life they become too involuntary. In that case don't take a cocktail; just breathe."

POINTED PARAGRAPHS.

Don't volunteer too much information.

What a lot of time we waste wondering why.

Patting yourself on the back is a difficult task—seldom done gracefully.

There are more talkers than thinkers. Here you have the solution of gossip.

People whose reputations depend upon their clothes have to keep dressed up all the time.

One of the greatest virtues and the hardest is the moral courage to practice self denial.

Courtesy—oh, how that lubricates life! And good nature—what an asset of happiness is that!

Some folks are determined to dominate or die, and as there are few who rise to the first degree there are many who fall to the second.—Schoolmaster.

The Voice of Experience.

The wedding is to occur soon, and she was telling her mother about her plans.

"When Fred is out late at night," she said, "I shall not scold him. I shall try to be reasonable. I think I shall go so far as to keep a light burning for him to make him cheery when he returns."

Her mother was silent.

"Don't you think it would be a good idea to keep the light burning?" she persisted.

"Well, it might do very well for the first month or so. But after you have paid a few gas bills you'll probably conclude that it will be just as well to put the matches where he can find them and turn the light out."

Heroism in Animals.

Animals are capable of what we should call heroism in man. In one field was a donkey, in another a horse. Through the first went a mastiff and made for the ass, seized him by the throat, pulled him down, and that so suddenly that the donkey looked likely to be killed. The horse in the next field leaped the hedge dividing the two pastures, collared the dog with his teeth, swung him and like a baseball player caught him on the fall—with his heels. The mastiff was whisked over the hedge which the horse had just crossed, and the donkey was left in peace to recover from his wounds.

For Passepartout Work

Just received a new lot of beautifull pictures for passepartout work - Full line of mounting boards and passepartout. On sale at the Review Office

"Comparisons are Odious"

But see the bright, clear, flavory infusion of

"SALADA"

Natural Ceylon Green teas and then look at Japan. Sealed lead packets only—60c, 50c, 40c, 30c and 25c per lb. By all grocers.

Over the Border

By... ROBERT BARR.

Author of "Jennie Baxter, Journalist," Etc.

Copyright, 1903, by Frederick A. Stokes Co.

CHAPTER XIII (continued.)

"The residence of that foul, malignant Lord Rudby, so called?"

"Yes, but not to see his lordship, who is my enemy, personal as well as political."

"You are truthful, and it pleases me. Why did you make a foolish mystery of your excursions? I take the case to stand thus: Your grandfather and Rudby were neighbors and possibly friends. You were and are in love with my lord's daughter, but since you belong to the cause of the people this oppressor of the people will have naught of you. You have risked your life to see the girl, who is doubtless as silly as the rest of her class, as you will discover if I let you live. Stands the case not thus?"

"In a measure, sir, it does, saving any reflection on the lady, who"—

"Surely, surely. I know what you would say, for I was once your age and as soaked in folly. The question is, if you will risk your life for her, will you do what I ask of you to earn the girl and your life, or will you refuse and let her go to another?"

"Sir, I will do anything for her."

"Then harken well. There was here before me, where you now stand, some moments since, the most plausible liar in the kingdom. He told me truths which on the surface appeared to be treachery to his friend, but which he was well aware I already knew. This was to baffle me into believing him. He rides to Oxford to see the king, and in that I am willing to aid him. He may tell the king what pleases him and those who send him. Little good will it do any of them. In return the king is to give him a commission to be handed to certain lords in Scotland. If that commission crosses the border we are like to have a blaze to the north of us which I do not wish to see kindled until a year from now. Then, by God—then, by God's will I shall be ready for them. We shall defeat the Scots in any case, but if this commission reaches these malcontents we cannot have the pleasure—humph!—we shall be precluded from the duty of beheading the ringleaders without bringing on ourselves the contumely of Europe. Without the king's commission they are but brollers, marauders. With this commission they will set up the claim that they are belligerents.

"The commission must be intercepted at all costs. It will be your task to frustrate the intentions of the king and his Scottish nobles. But the task is more complicated than yet appears. It would be an easy matter to run this messenger through the body and there an end. I want what he carries, but I do not wish to harm the carrier. These Scots are a clannish, troublesome, determined race. If you prick one with a sword's point the whole nation howls. This, then, must be done quietly, so that we bring no swarm about our ears. William Armstrong is the messenger's name, and he has powerful supporters in his own country. He was stopped as soon as he crossed the border yesterday and brought here. He pretends to be an innocent trader in cattle and will likely keep up that pretense. I have appeared to believe all he says, and he leaves this house tomorrow morning with a pass from my hand, giving him permission to travel as far south as Manchester, which was all he asked. I would willingly have given him safe conduct to Oxford, but he was too crafty to accept such a thing. He thinks he can make his way south from Manchester. As a matter of fact, he cannot, but I wish to make the way easy for him.

"Of course I could give a general order that he was not to be molested, but there are reasons against this, as we have doubtless spies in our own ranks, and a general order would excite suspicion and would probably prove useless because this man, south of his permit's territory, will endeavor to go surreptitiously to Oxford and by unfrequented routes. It will be your duty to become acquainted with Armstrong and win his confidence. You will accompany him to Oxford and return with him. You will be protected by a pass so broad that it will cover any disguise either of you may care to assume. It is such a pass as I have never issued before and am not like to issue again, so I need not warn you to guard it carefully and use it only when necessary. It reads thus."

Lever's Y-Z (Wise Head) Disinfectant Soap Powder is better than other soap powders, as it also acts as a disinfectant.

Here the speaker took up a sheet of paper on which he had been writing and, holding it so that the light from the candles fell upon it, read aloud:

"Pass the bearer and one other, without question or interference, from Carlisle to Oxford and return.

"The journey south will give you the opportunity to become acquainted with your man. On the northward march you must become possessed of what he carries, and when you bring it to me you receive in its stead pardon and promotion. If you do not succeed before you reach Carlisle, then I must crush him, possibly kill him as a spy. Will you undertake it?"

"'Tis an ungracious office you would bestow upon me, sir. I had rather meet him in fair fight and slay him or have him slay me, as God willed."

"There speaks youth!" cried Cromwell impatiently. "This man is a treacherous, lying spy, whose life by all the rules of war is already forfeit. I propose to discomfit him with his own weapons. Nay, more, I willingly save him from the destruction he merits. You are set to do him the greatest service one man can offer another. If you fail, he dies; if you succeed, he has probably a long life before him."

"Sir, you are in the right, and your argument is incontestable. I accept your command willingly."

A gleam of pleasure lit the rugged face of the general, for he was flattered to believe his prowess in controversy was no less potent than his genius in war. His voice softened perceptibly as he continued:

"You save your country and at the same time save your country's enemy. What excuse will you give to Armstrong for your desire to visit Oxford?"

"My friend, the son of Lord Rudby, is there. Although we are on opposite sides, he has none of the bitterness against me shown by his father. I will say I wish to confer with him."

"That will serve. Now this pass is for two, and you can offer to Armstrong safe conduct under your guidance, giving what plea you choose for the absence of the man who was to accompany you and who, it may be, was supposed to have procured this pass from me."

Cromwell folded the pass and handed it to young Wentworth. "Go. This paper is your safeguard. I shall give the order that you are to be well mounted and provided with money. Send Captain Best to me as you pass out."

Once more alone, Cromwell wrote the pass for Armstrong, giving him permission to travel between Carlisle and Manchester. When he had finished writing, Captain Best was standing beside the table, and to him he delivered the paper.

"You will give that to your late prisoner," he said. "He is to depart tomorrow morning, not before 8 o'clock, and is to travel unmolested. You have accomplished your duties well, captain, and your services shall not be forgotten."

The silent but gratified captain left the room with straighter shoulders than had marked his previous exit. His chief looked up at the dark gallery and called out, "Come down and report yourself to the officer of the night."

For nearly ten minutes Cromwell sat at the table in silence, save for the busy scratching of his pen. Then he rose wearily, with a deep sigh, his marked face seemingly years older than when he had entered the room. Once outside, he gave Colonel Porlock the papers he had written and said:

"The finding of the court martial is approved, but the sentence is suspended. It is possible that Wentworth may render such service to the state as will annul the sentence against him. You will give him every assistance he requires of you and the amount of money set down in this order. Bring out my horse."

When the animal was brought to the lawn the general mounted with some difficulty, more like an old man than a leader of cavalry. The two silent horsemen behind him, he disappeared once more into the night, as he had come.

CHAPTER XIV.

NINE o'clock of a summer's morning in rural England is an hour of delight if the weather be fine. The birds sing whether there be war or peace in the land; the trees and hedgerows and the flowers make a path to fairyland of the narrow lanes, but the man who trusts to these winding thoroughfares, unless he know the country well, is like to find himself in an enchanted maze, and Armstrong, stopping his horse at an intersection, standing in his stirrups the better to view the landscape, wrinkled his brow in perplexity.

The sound of galloping hoof beats to the rear caused him to sink into his saddle once more and wait patiently until he was overtaken. As his outlook had shown him the woods surrounding the mansion he had left an hour before in an entirely unexpected direction and at a distance not at all proportionate to the time he had spent on horseback, the thought occurred to him that his late detainers had changed their minds regarding his liberation and were pursuing him, but he was fortified by the knowledge that he possessed a permit written by Cromwell's own hand, which no one in that part of England would dare to disregard. If the oncomer should prove to be a private marauder, of which the country doubtless had many, the horseman reposed a calm confidence in his own blade that gave sufficient repose to his manner. He turned his horse across the lane, completely barring the way, and with knuckles resting on his hip awaited whatever might ensue.

The hastening rider came round a corner, curbing his animal down to a walk on seeing the path blocked. The two horses neighed a greeting to each other. Armstrong was pleased to note that the stranger was a youth with a face as frank and beaming as the day, a face to which his friendly heart went out at once with sympathy, for it seemed glorified by the morning light, as if he were a lover sure of a warm greeting from his lass, which was indeed the hope that animated the boy.

Arriving as near the impeding horseman as he seemed to think safe, he came to a stand and with a salutation of the hand made inquiry:

"Do you stop me, sir?"

This question carried neither challenge nor imputation, for, the times being troubled, no man could be certain that he met a friend on the highway until some declaration was forthcoming.

"Only so far as to beg of you some solution of the enigma of these roads. I am desirous of traveling southward and seek a main highway, which I am grievously puzzled to find."

The other laughed cheerily.

"You could not have chanced on a better guide, for I was brought up some miles from this spot, although at the moment I am myself on a southern journey. We turn here to the right, but we have far to go before we reach the highway."

"The more lucky am I, then, that you have overtaken me. 'Twould need a wizard to unravel this tangled skein of green passages."

"Indeed," cried the youth, with a lightsome laugh, "I've often lost myself in their entanglements, and, what is more lasting, I lost my heart as well."

"There is one thing you have not lost, and that is time. You are just young enough for such nonsense as the latter losing. I am older than you and have lost my way before now, as you may well bear witness, but I have kept my head clear and my heart whole."

"'Tis nothing to boast," said the boy, with an air of experience. "It simply means that you have not yet met the right woman. When you meet her, you will be in as great a daze as that in which I found you at the crossroads. I hope to get a glimpse of my fair one before I ride farther toward Oxford."

"Toward Oxford!" cried Armstrong, instinctively reining up his horse in his surprise. "Are you, then, making for Oxford?"

"Yes. I have been expecting a friend to come with me, but he is delayed, I suspect, at Carlisle, so I must get on as best I can without him."

"I travel to Manchester," said Armstrong, more noncommittal than the other appeared to be.

"Then I shall be happy to bear you company if it so pleases you until we come to the parting of our ways—that is, if you are not in haste and can wait until I have a word with my lass, in whose direction we are now tending. She is the most winsome little lady in all the countryside, the only daughter of Lord Rudby, who is"—

"Lord Rudby!" echoed Armstrong. "You fly high, my young sir."

"Why should I not? Although she is the sweetest angel that ever visited this glad earth, she makes no descent when she joins her hand to mine. I am Thomas Wentworth, eldest son to the late Earl of Strafford."

They had been traveling knee to knee in the narrow way, but Armstrong pulled up and looked at his companion in amazement.

"Do you mean the minister to the king of England?"

"Yes. There was no other."

"Then you are perhaps about to visit Charles at Oxford?"

"Ah, I have already told you more than was wise on so short an acquaintance," said Wentworth, trying another tack. "You yourself gave me a lesson in reticence a moment since, and you have not been so garrulous concerning yourself as I. I do not even know your name."

"Sir, I am William Armstrong, and Scotland is my country. As two swords are better than one, I shall be most glad to travel in your company. I may say, however, that I hold a pass from Cromwell himself, so if you are a king's man you may not wish to be my companion."

"I am myself abroad through Cromwell's permission," answered Wentworth jauntily, "and I'll venture my pass is broader as well as longer than yours. 'Tis sometimes well to have a friend in the enemy's camp, and my friend pretends he can get anything from Old Noll. Read it, if you think I'm boasting."

Wentworth handed the document to the Scot, who read and returned it.

"Mine is but a limited permit compared with this. Where do you expect to encounter your comrade?"

"I fear there is little chance of seeing him until I reach Oxford, if indeed I find him there. I suspect he is detained at Carlisle. However, I travel on my own business and he on his, so it makes little difference to me save the lack of companionship."

"You go to Oxford alone then?"

To be continued.

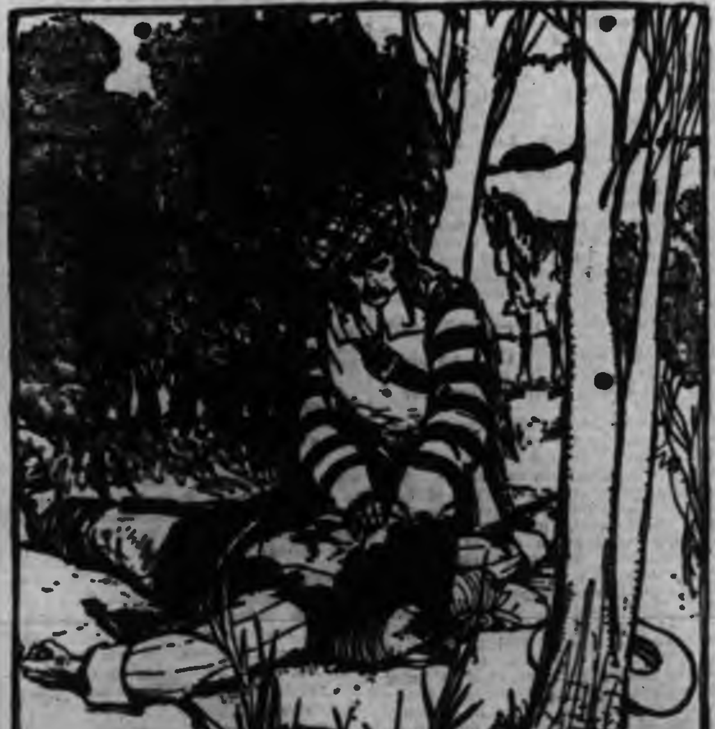

"WELL PIERCED," HE MUTTERED.

Fruit-a-tives

or Fruit Liver Tablets

are fruit juices in tablet form. The greatest known cure for Stomach Troubles, Constipation, Biliousness and Sick Kidneys. 50 cents a box. All druggists have them.

MODIFICATION OR PROTEST.

Russia's Alternative to Britain on Thibetan Treaty.

St. Petersburg, Sept. 26.—Foreign Minister Count Lamsdorff has, it is announced, wired instructions to Count Benckendorff, the Russian Ambassador to Great Britain, to confer with Foreign Secretary Lord Lansdowne, with a view to securing a modification of the Anglo-Thibetan treaty, which has not been ratified by China.

Count Benckendorff is authorized by these instructions to lodge a strong protest if Great Britain refuses to consider Russia's objections to the treaty, which, it is understood, referred exclusively to Article IX. of the draft of the convention.

Capt. Winslow is up from Millbrook for the Industrial Exhibition.

A Toothsome Pudding.

Cut the whole kernels from the cobs of corn and chop very finely. For a family of six allow two cupfuls of corn, six eggs, one and a half cupfuls of milk, one teaspoonful salt, one-half white pepper, one cupful stale breadcrumbs. Mix all together except the whites of the eggs. Beat these stiff and add last. Pour into a buttered mold, set in a pan of cold water and bake in moderate oven for thirty minutes or until the center is firm. Then unmold quickly on to a hot plate and serve with butter and pulverized sugar.

GREEN CORN PUDDING.

Sweet Apple Pickles.

Select smooth apples below medium size and have them uniform. Peel carefully and leave the stems on. Allow two quarts of vinegar, four pounds of light brown sugar, one ounce each of ground cinnamon and cloves. Tie the spice in little cheesecloth bags and some sticks of whole cinnamon. When scalding hot put in enough apples to cook well. When they can be easily pierced with a broom straw skim out in a stone jar and cook the other apples. Pour the hot vinegar over the pickles, turn an inverted plate or saucer over the jar and tie up securely with white muslin.

ABSOLUTE SECURITY.

Genuine

Carter's Little Liver Pills.

Must Bear Signature of

See Fac-Simile Wrapper Below.

Very small and as easy to take as sugar.

CARTER'S LITTLE LIVER PILLS.

FOR HEADACHE.
FOR DIZZINESS.
FOR BILIOUSNESS.
FOR TORPID LIVER.
FOR CONSTIPATION.
FOR SALLOW SKIN.
FOR THE COMPLEXION.

Purely Vegetable.

CURE SICK HEADACHE.

CANADIAN PACIFIC

$43.80

TO

Vancouver, B.C., Victoria, B.C., New Westminster, B. C., Seattle, Wash., Tacoma, Wash., and Portland, Ore.

$41.30

TO

Nelson, B.C., Rossland, B.C., Trail, Robson, Greenwood, Midway, B.C., Spokane, Wash.

From Peterborough one way. Second class. On sale until October 15th. Lower rates to many other places. Apply to

T. H. BODDY,
City Passenger Agent,
343 George st., Peterborough.

A. H. NOTMAN,
Gen. Pass. Agent,
Toronto.

GRAND TRUNK RAILWAY SYSTEM

A GOOD TIME TO GO

—TO THE—

GREAT WORLD'S FAIR

ST. LOUIS.

The weather is delightful. Through tourist sleepers to St. Louis every Friday.

$21.50 ROUND TRIP

with stop over privileges at Chicago, Detroit and intermediate Canadian Stations.

Make application to J. D. McDonald, District Passenger Agent, Toronto, for handsome illustrated booklet of the World's Fair.

TO THE WEST

Reduced one way rates to points in British Columbia, California, Colorado, Idaho, Montana, Oregon, Utah, Washington. On sale daily.

HAUNTS FOR BIG GAME

[illegible]

For tickets and full information call on

W. BUNTON, C.P. & T.A.

F. SANDY, Station Agent.

Children's Aid Society

FOR THE CARE OF NEGLECTED AND ILL-TREATED CHILDREN

INCORPORATED by Act of Legislature, 1897. Information requested. Informants names kept strictly private.

CHILDREN FOR ADOPTION

Office Hours: 11 to 12 a. m.

OFFICE — DIVISION COURT BUILDING

GEO. COCHRANE
AGENT AND ASS'T SECY

Loose Leaf Ledgers

We supply Loose Leaf Ledger systems of all sizes and kinds, and for all account purposes.

The most approved and durable form of booking orders. Bound in Russia leather and corduroy.

Leaves to fit all standard makes of binders.

We guarantee quality of all work to be first-class in every respect.

THE
Review Printing Co
PETERBOROUGH

Architecture

E. M. STOREY

ARCHITECT, ETC., 172 Wellington Street, Kingston, Ont. All orders promptly attended to and guaranteed satisfactory in every particular.

Medical

T. POPHAM McCULLOUGH

M. D., EYE, EAR, NOSE AND THROAT Office—Removed to No. 146 Brock Street, Peterborough

Dental

DR. H. A. WOOD

DENTIST

Dental Rooms No. 408½ (upstairs) George St., opposite Adam Hall's. Phone No. 58, Day or night.

DR. R. F. MORROW

MASTER OF DENTAL SURGERY, and Gold Medalist, R. C. D. S. Office in his old stand over China Hall, Room No. 1, Corner of George and Simcoe Streets.

Legal

R. E. WOOD

BARRISTER, SOLICITOR, ETC. Office in the Bank of Commerce Building. MONEY TO LOAN.

W. H. MOORE

BARRISTER, SOLICITOR, in the Supreme Court, etc. Office—Corner of George and Hunter Streets, over Bank of Toronto.

D. O'CONNELL

BARRISTER, SOLICITOR, ETC. Office 184½ Hunter Street, two doors West of Post Office, Peterborough. MONEY TO LOAN.

HALL & HAYES

BARRISTERS, SOLICITORS & NOTARIES PUBLIC, Hunter Street, Peterborough, next to English Church. MONEY TO LOAN at the lowest rates of interest.

R. M. D. HALL. LOUIS M. HAYES

HALL, MEDD & DAVIDSON

Successors to Stratton & Hall.

BARRISTERS, SOLICITORS, ETC., Peterborough, Ont. Office—Corner of Hunter and Water Streets, over Bank of Commerce.

R. R. HALL S. T. MEDD W. S. DAVIDSON

EDMISON & DIXON

BARRISTERS, SOLICITORS, ETC. Office in Cluxton's Block, Corner Hunter and George Streets, over Dickson's Store.

DENNISTOUN, PECK, KERR & STEVENSON

BARRISTERS, SOLICITORS, NOTARIES, ETC., 415 Water Street, Peterborough.

R. M. DENNISTOUN F. D. KERR
E. A. PECK A. STEVENSON

Money

ROGER & BENNET

BARRISTERS, SOLICITORS, ETC., [illegible] Water Street, Peterborough. Telephone No. [illegible]

MONEY AT EASY TERMS 5 PER CENT.

ONTARIO BANK

PETERBOROUGH BRANCH

General Banking Business Transacted

SAVINGS BANK DEPARTMENT

[illegible]

JOHN CRANE, Manager.

THAT MOWER

Needs sharpening. The grass shows it. Bring the mower to us. We understand the troubles of lawn mowers and can offer relief.

RUBBER ROLLS for Wringers, and TIRES for Baby Carriages.

Metherel's
CYCLE WORKS.

The Daily Review.
TUESDAY, SEPT. 27, 1904.

REDUCTION OF MEMBERS ON EDUCATION BOARD

Continued from page 5.

Here the School Boards were united and the change under the new Act (4 Edward VII., Chapter 63) affected the method of election and the number to be elected. Early in the year the council received a request from the Board asking that special legislation be secured reducing the number of members, as it had become unwieldy and hence some difficulty had been experienced in securing a quorum. The same request came from a number of municipalities, and after a long discussion in the Legislature a general act was passed making a rather sweeping change, providing for a Board of 6, 8 or 10 members according to the size of the place and to be elected in the same direct manner as the Aldermen or as the School Board in Toronto. As applicable to Peterborough it provided for a Board of eight members, one from the Separate Schools, and the others elected directly. Ald. McWilliams stated that he had given notice of a resolution in accordance with the Act. It was provided that the Council by resolution might adopt the system but not later than the last of September. It had the advantage of creating a decided reduction in members of a Board and making it more business like and hence in a better shape to facilitate operation. Ald. McWilliams said he was rather in favor of the new system of election. He pointed out that the Board had an absolute power over the taxes as had the town. The present system had a disadvantage of shifting upon the Council any action in this connection and did not give the people of the town an opportunity to consider its wisdom or unwisdom. He was not criticising any action of the present Board; in fact he favored its reconstruction under the new Act by retaining present members. He considered that the present was an opportune time to adopt the new system, for there were many important matters which should be performed in the most efficient manner—by the very pick of the present Board—a smaller body being better able to transact business with expediency, and further he held that it should be as responsible to the people as is the council. Ald. McWilliams moved, That in the opinion of this Council, it is expedient that the School Boards be amalgamated and a Board of Education as provided for by 4 Edward VII, c. 63, be elected in lieu of the present Board.

Ald. Rush said it would be hardly treating the Board with courtesy in dealing them with this matter, as they had written asking that no action be taken.

Ald. McWilliams replied stating that at last meeting it was proposed that the opinion of the Board as such on the change should be obtained. This should hardly have been expected as it might have meant the voting by the members for the cutting off of about one half their number. He held that the change would affect present plans very little.

Ald. Best suggested that a meeting be held between the council and Board of Education. He thought that the members of the Board should be elected direct and be responsible to the people. The opinion of the experienced members of the School Board should be obtained in the matter prior to any action. Ald. Best moved in this direction, "We cannot dispose of a body of gentlemen which has done so much good in town without consulting with them," he said.

On motion Mr. V. Eastwood was heard. He said he had expected some of the other members of the Board would be present to discuss the matter. So far as the present election of the trustees was concerned, he thought it should be by the people direct, but he did not think the Act did justice to a town of Peterborough's size. As a town we were only entitled to seven members, while other places of the same size incorporated as cities were entitled to ten. The number as given under the new Act was hardly enough for this place. He did not think it would be wise for the Council to deal with the matter in a peremptory manner. If a joint meeting could be arranged it would be a better plan, although Ald. McWilliams had given ample notice.

It was Ald. Adams' opinion that the Board had placed themselves and the Council in a wrong position, for they had advanced entirely different views at the beginning of the year—that a reduction be made. He was not decided as to what action would be wise to take at the present time, and agreed with the proposal to hold a joint meeting. They had had lots of notice and should attend to such matters; if not the Council would be warranted in taking action.

Ald. Best moved, seconded by Ald. Rush, that the Clerk notify the School Board to meet the Committee of the Whole Council on the evening of Wednesday, and that the Council adjourns until 8 o'clock that evening to go into session to deal with the question.—Carried.

Ald. Rush moved, seconded by Ald. McWilliams, That the matter of providing winter clothing for the police be referred to the Supervision Committee.

Ald. Rush moved that the solicitor be instructed to draw a by-law appointing Mr. C. S. McClelland caretaker of the town clock at a salary of $50 a year, and that the clock be thoroughly cleaned every four years.

Ald. Best pointed out that such a resolution, though alright so far as it went, would only hold good until the end of the year, such officials being of course appointed annually.

Ald. Batten seconded the motion, and the solicitor will be instructed to enquire into the legal aspect of the position and to act accordingly.

TO PROVIDE MONEY.

Ald. Adams moved that the town solicitor be instructed to take the necessary steps to give effect to the request of the Board of Education to have the debentures prepared for $50,000 for the purpose of purchasing a site and erecting and furnishing a Collegiate Institute. And that a by-law be prepared authorizing the issue of $10,000 in debentures for the purchase of a site for an armoury.

Ald. Best moved in amendment that the School Board should spend $10,000 and nothing more for a site.

Ald. McWilliams pointed out that it was no concern of the Council's what the Board of Education paid for a site. The entire expense was, however, not to be over $50,000.

Ald. Adams explained that the understanding was that the town should spend $10,000, the School Board $10,000, and the Government $10,000, and he did not see the wisdom of a clause inserted in the motion.

Those in favor of the original motion were Aldermen Hicks, Adams, Scott, Batten and McWilliams, while those supporting Ald. Best were Aldermen Edgecombe and Mason. The resolution as originally presented carried.

THE MELDRUM SIDING.

A discussion took place with reference to the application of Mr. Meldrum for a siding, and the opinion was that action should be taken as soon as possible. Ald. Adams moved in regard to this question that the Cereal Company and C.P.R. and Mr. Meldrum be notified that a committee meeting of the council would be held on Friday evening, when this matter would be considered. Ald. McWilliams seconded the motion and suggested that any merchants interested in the construction of such a siding also be present. The resolution carried.

Ald. Johnston recalled that the time the trees were pruned the branches were thrown into the gully on Water st. This wasn't so bad, but lately people had begun to throw garbage there, and he moved, seconded by Ald. McWilliams, that the proper authorities be instructed to act in the matter.—Carried.

The council adjourned.

Medicines You Can Trust

There are no family medicines that have such a firm hold on the confidence of the people as those of Dr. A. W. Chase, the famous physician and receipt book author. The superior skill as a physician and the intelligence of character for which Dr. Chase is everywhere known stand as a guarantee for his medicines, on every box of which are found his portrait and signature.

BASEBALL ON MONDAY.

The Eastern League.

Toronto . ... 0 0 0 1 2 0 0 0 0 1—4
Providence . ... 0 0 1 0 1 0 0 0 1 0—3

Three-base hit—Thoney. Two-base hit—Raub. Sacrifice hits—White, Jackson. Bases on balls—Off Applegate 3 (Conn 2, Jackson); off Jackson 5 (Wiedensaul, Murray, Parker 2, Carr). Hit by pitcher—By Applegate 1 (Aubrey). Stolen bases—Aubrey, Wiedensaul 2. Struck out—By Applegate 6 (Harris 2, Milligan 2, Toft, Jackson 2); by Jackson 4 (Wiedensaul, Francis, Fuller, Carr). Double plays—Parker to Francis to Raub, Francis to Parker to Raub. Time—2.05. Umpires—Rudderham and Conahan.

Jersey City Beat Buffalo.

At Buffalo— R.H.E.
Buffalo ... ... 0 0 0 2 0 0 0 0 0—2 6 1
Jersey City ... 0 1 0 0 0 0 0 2 0—3 10 1

Batteries—Yerkes and McAllister; Eason and Vandergrift. Umpire—Sullivan. Attendance—2800.

National League Scores.

First game— R.H.E.
Pittsburg ..... 1 0 0 0 0 1 0 1 0—3 7 1
New York .... 0 0 0 2 0 1 2 0 x—5 8 2

Batteries—Reeves and Phelps; Taylor and Bowerman.

Second game— R.H.E.
Pittsburg .... 0 0 0 0 0 0—0 0 4
New York .... 0 0 1 0 0 x—1 2 2

Batteries—Flaherty and Phelps; McGinnity and Warner. Umpire—O'Day. Attendance—3000.

At Brooklyn, first game— R.H.E.
Chicago ...... 0 0 0 0 0 1 0 0 3—4 9 0
Brooklyn ..... 0 0 0 0 0 0 0 0 0—0 4 1

Batteries—Wicker and Kling; Reisling and Bergen.

Second game— R.H.E.
Chicago .... 1 0 0 0 0 0—1 5 0
Brooklyn .... 0 0 0 0 0 0—0 2 1

Batteries—Briggs and O'Neill; Jones and Ritter. Umpires—Emslie and Carpenter. Attendance—1500. Called on account of darkness.

At Boston— R.H.E.
Boston ... . 0 0 0 0 2 1 0 0—3 [illegible] 1
Cincinnati . .... 0 0 0 1 0 0 0 0—1 3 1

Batteries—Willis and Moran; Walker and Street. Umpire—Zimmer. Attendance—1100. Called on account of darkness.

American League Results.

First game— R.H.E.
Cleveland .. .. 1 0 0 0 0 0 0 3 x—4 5 0
New York . ... 0 0 1 1 0 1 0 0 0—3 8 0

Batteries—Joss and Bemis; Chesbro and McGuire.

Second game— R.H.E.
Cleveland . ... 0 0 0 0 1 0 4 1 x—6 10 1
New York . ... 0 0 0 0 0 0 2 0 0—2 8 1

Batteries—Donahue and Buelow; Powell and McGuire. Umpire—Sheridan. Attendance—2107.

First game— R.H.E.
Detroit ... . 0 0 0 0 0 0 0 0 0—0 7 1
Boston ... . 0 0 0 0 0 0 0 2 0—3 8 2

Batteries—Donovan, Stovall, Jaeger and Drill; Dineen and Criger.

Second game— R.H.E.
Detroit ... . 2 0 0 0 0 0 0 1 0—3 7 2
Boston ... . 0 2 0 1 0 0 1 0 0—5 10 2

Batteries—Kitson, Jaeger and Drill; Winter, Young and Doran. Umpire—O'Loughlin.

At St. Louis— R.H.E.
St. Louis ... 0 0 0 0 0 0 0 0 0 0 0—0 3 1
Wash ..... 0 0 0 0 0 2 0 0 0 0 0—2 8 1

Batteries—Morgan and Sugden; Patten and Kittredge. Umpires King and Dwyer. Called on account of darkness. Attendance—794.

At Chicago— R.H.E.
Chicago ...... 0 0 0 1 0 0 0 0 0—1 11 2
Philadelphia .. 0 0 0 0 0 0 2 0 0—2 7 0

Batteries—Patton and Sullivan; Plank and Noonan. Umpire—Connolly.

SOUVENIR POST CARDS

Now ready. Souvenir Post Cards of the Hydraulic Lift Lock. Beautiful views of the lock complete. At Review Stationery Store and local Bookstores.

GEO. R. HAMILTON DEAD

Killed By His Own Hand in His Office in London, Ont.

Western Ontario Manager of the Imperial Life Insurance Company Found Dead From Revolver Shot—The Circumstances Surrounding the Deed—Devoted to His Wife and Family of Six Children—No Inquest Necessary.

London, Sept. 27.—George R. Hamilton, Western Ontario manager for the Imperial Life Insurance Company, shot himself in his office in the Bank of Toronto Chambers, about 6 o'clock last night. There was no witnesses of the deed, the office staff having left some time previously. The shooting was not discovered for half an hour later.

Caretaker Borland found the suicide. He was surprised to see seated in the inner office, the door of which was ajar, the manager of the company, Mr. Hamilton. He called him, but received no answer. Thinking that Hamilton had fallen asleep, for his head rested on the table in front of which he was seated, the caretaker went over to him and shook him.

Police Called In.

Discovering the pistol he quickly summoned the police, who found Hamilton sitting at his table, his head dropped over on the table, and resting upon the leather case of a large revolver. His left hand grasped the side of the table, as though he had clutched it in falling forward. The right hand rested on the table. His face was down. He was seated in his chair, the revolver lying by his right hand, and it appeared that he had shot himself with this hand.

Within fifteen minutes Mrs. Hamilton and two children had reached the office and learned the terrible news. Mrs. Hamilton was overcome. Coroner McLaren, after an investigation, determined that the case was one of suicide and that no inquest was necessary. The circumstances were such as to point most plainly to self-destruction. Asked if it might not have been an accident, the doctor said that this was not impossible though he believed that it was not an accident.

Of Highly Nervous Temperament.

Deceased was of a highly nervous temperament, but that he had trouble of any description whatever is not known. During the day those who met with him noticed nothing wrong. He was perfectly natural in all that he had to say or that he did. He complained during the morning of having suffered lately with lumbago, but otherwise he had no complaint. He enjoyed good health, and apparently possessed all that should cause a man to appreciate life. He was deeply devoted to his wife and family of six children, and spent all of his leisure hours in their company at the family's handsome home on Marley place, in London South.

Deceased had lived here some four or five years, coming from Toronto. He previously had lived in Winnipeg. William Hamilton, of Toronto, general manager of the Imperial Life, is a brother of the deceased. He was notified by telegraph shortly after the shooting, of what had happened. Others notified were Mrs. W. D. Burchard of Woodstock, Mrs. Dr. Hueston of Strathroy, Fred Cox, president of the Imperial Life, Toronto.

Miss Wright, stenographer for deceased, probably last saw him alive. She says that she noticed nothing unusual about the deceased's actions as she left the office for the night. No note from deceased was found, if he left one, which is doubted.

Mr. Hamilton was probably 45 years of age, though he looked younger.

BOAT UPSET, 3 DROWNED.

Tragic Ending of Sailing Excursion At Victoria, B.C.

Victoria, B.C., Sept. 27.—The captain of the British ship Blythswood took a party of seven friends with him Sunday afternoon for a sailing cruise in one of the ship's boats. She upset off Albert Head in a squall, and three of the party were drowned. Captain Pritchard had invited Sergeant-Major Churchard and Sergeant Endicott of the Royal Engineers of the Victoria Garrison, with their wives, to spend the day aboard the Blythswood, and he, with his son, the two officers, the second mate of the Blythswood and three seamen, went off in the ship's long-boat for a sail to Race Rocks. All hands succeeded in clutching the overturned boat, and after consultation, the second mate started to swim to the ship, several miles distant. He had not reached her three hours later. Sergeant-Major Churchard tried to swim ashore, but perished before he had gone a hundred yards. Sergeant Endicott, after two hours in the icy water, sank. When rescued, the five survivors were in such a state of exhaustion, that ten minutes longer would have meant death.

PERISHED WITH COLD.

A Duck Hunter Drowned in Whitefish Lake.

Port Arthur, Sept. 27.—A man named Demarche was found yesterday morning. He was about done out when they met him on the shore of Whitefish Lake, and was mentally affected. He was fed and then sent back with a party to hunt for Vinette, whom he left three or four miles back in the woods, where he gave out, and could go no further. Demarche covered him up with twigs and leaves to protect him from the cold. According to the last account, they had not returned to Whitefish. It is believed Vinette has perished.

Thomas Fisher of the Ontario Bank was drowned at Whitefish Lake yesterday. He was duck shooting when the canoe upset.

Hurt By Machinery.

Walkerville, Sept. 27.—Frank Bean of Windsor and John Connor of this town were terribly injured by falling machinery at the basket factory of Gardner Bros. yesterday morning. Both are in Hotel Dieu, Windsor, and, while Bean's recovery is probable, grave fears are entertained for Connor, whose skull is badly crushed. The victims are middle-aged men and married.

Fatal Revolver Accident.

Owen Sound, Sept. 27.—At three o'clock yesterday afternoon a little two-year-old son of John J. McMeekin, while playing with a revolver, was shot and instantly killed. The parents reside on Beech street, where the child was in charge of a little girl named Libbey McNally. While she was in the yard the child got the revolver out of a drawer, and when found was dead, with a thirty-two calibre bullet through its heart.

Ran Into Open Switch.

Lewiston, Me., Sept. 27.—Three are dead, nine others seriously injured, and some 20 other persons cut and bruised as the result of the wrecking of a passenger train on the Maine Central Railroad, which ran into an open switch and crashed into a freight train opposite the State Fair Grounds, near this city, late yesterday.

Another Fatal Wreck.

Peoria, Ill., Sept. 27.—A washout on the Burlington Railroad, near Elmwood, caused a wreck yesterday in which one man was killed and three persons were probably fatally injured. The roadbed was washed out for a short distance, leaving the rails suspended in the air. The train struck the unsupported rails with a high speed.

Former M.C.R. Brakeman Dies.

St. Thomas, Sept. 27.—Simon J. Schreck, jeweler, Sunday received a telegram from F. R. Brown, secretary of the B. of R. T., at Ellensburg, Washington, stating that Mr. Schreck's son-in-law, W. Dales Steele, until about three years ago a brakeman on the M.C.R. here, had been killed in a wreck near there Sunday morning. His remains will be brought to St. Thomas.

REDUCE FRUIT FREIGHT RATES.

Railways Make Concessions As Result of Recent Protests.

Toronto, Sept. 27.—As a result of the complaints of the Fruit Growers' Association at the recent session of the Railway Commission, the freight rates will be materially reduced. The railways have communicated these reductions to W. H. Bunting, president of the Fruit Growers' Association, who in turn has sent the statement to H. B. Cowan, editor of The Canadian Horticulturist.

The reductions made are material in car lots shipped from larger sections, principally Toronto, Ottawa, Montreal, Quebec and Winnipeg. Special rates are also made for half car lots of 10,000 pounds or over. The concessions made are equal to about $10 per car from Toronto, Ottawa and Montreal, and about $33 per car to the Northwest. In addition to these concessions the rate for ice on cars destined for Manitoba have been lessened. Hereafter the shipper will be charged only for the actual amount of ice used. Apples, whether in boxes or barrels, will be carried at the same rate, and it is understood that pears in boxes or barrels will be in the same class as apples in the future.

While these concessions are not all that the committee representing the fruit industry asked for and considered reasonable, they are a measure of relief to a very serious situation.

OFFICER COMMITTED SUICIDE.

Mistook Land For a Dark Cloud and Liner Stranded.

Montreal, Sept. 27.—At the inquiry yesterday into the stranding of the Allan Liner Hibernian, off the coast of Newfoundland last May, it developed that Second Officer Gallagher, who was blamed for the accident, committed suicide by drowning.

Gallagher was on the bridge when the steamer ran ashore, and, according to the evidence of Capt. Wallace yesterday, he accepted the blame, saying that he mistook the land for a dark cloud. Gallagher had been brooding over the death of his wife and Capt. Wallace said he believed this had something to do with the error of judgment which caused the vessel to go ashore.

After the accident Gallagher disappeared and later his body was found floating in the sea. The court could not render a finding in the case and referred the evidence to the Imperial Board of Trade for judgment. In the grounding of the collier Turret Cape, on Goose Island, Sept. 17, the court held Pilot Delisle responsible and fined him $100.

DOUKHOBORS ON PILGRIMAGE.

Police Arrest Three and Try to Quiet Many Others.

Saskatoon, N. W. T., Sept. 27.—A large party of Doukhobors, men, women and children, arrived here yesterday after three days on trail. The police arrested three of the ringleaders, and will try to persuade the remainder to go back. The party is, as usual, looking for Messiah, and want universal peace proclaimed as a presage to the millennium. They are, however, warmly clothed, and wear shoes. The present warm weather encourages them on their pilgrimage, and they regard this as a direct intervention of Divine power in their behalf. English-speaking settlers are indignant at the Doukhobors' antics, and are said to be preparing a memorial to the Dominion Government for cancellation of the latter's land grant, as constituting a serious detriment to the settlement of the district.

Summons For Mr. Hendrie.

Toronto, Sept. 27.—A summons was issued yesterday for William Hendrie, president of the Ontario Jockey Club. The summons is returnable Thursday morning at ten o'clock. President Hendrie is charged with keeping a common gaming house, alias the betting-ring, at the Woodbine.

THE MARKET REPORT

Peterborough Market

WHEAT

Wheat	$0 90 to 1 00

FLOUR AND MEAL

Flour, family, cwt............	$2 50 to 2 75
Flour, bakers' cwt...........	2 50 to 3 00

COARSE GRAIN

Barley, per bushel...........	0 40 to 0 43
Peas, small.................	0 60 to 0 70
Peas, mammies...............	0 60 to 0 70
Oats.........................	0 31 to 0 35
Buckwheat....................	0 48 to 0 50
Rye............................	0 40 to 0 46

WOOL AND HIDES

Wool, unwashed.............	0 06 to 0 07
Fleece Wool.................	0 11 to 0 13
Veal Calf Skins	0 08 to 0 10
Deacons......................	0 40 to 0 50
Beef Hides, per cwt........	6 50 to 7 00
Sheepskins...................	0 50 to 0 60

MEAT, POULTRY AND DAIRY PRODUCE

Beef by the ½, per cwt........	6 00 to 8 00
Mutton, per lb...............	0 08 to 0 10
Lamb, quarter, per lb........	0 10 to 0 12½
Dressed Hogs, per cwt	7 50 to 8 00
Pork by the ½, per lb........	0 10 to 0 12½
Lard..........................	0 13 to 0 14
Chickens, per pair...........	0 70 to 1 00
Ducks, per pair..............	0 90 to 1 00
Geese, each..................	0 80 to 1 25
Turkeys, each................	1 00 to 1 50
Butter, fresh roll, per lb......	0 18 to 0 20
Butter, crock................	0 16 to 0 18
Eggs, per doz................	0 17 to 0 22

LIVE STOCK

Cattle, exporters............	0 4 to 0 04½
Choice butchers, steers & heifers	0 3½ to 0 03¾
Light heifers and cows......	2 50 to 3 00
Feeders, 1000-1100	3 00 to 3 25
Stockers......................	0 02 to 0 02½
Hogs, select, 160-180.......	4 80 to 5 00
Fats and heavies	5 00 to 5 25
Lights.........................	4 25 to 4 75
Sows..........................	3 00 to 3 25
Stags..........................	0 1½ to 0 02
Sheep.........................	3 25 to 3 75
Lamb, per lb.................	0 04 to 0 05

GENERAL

Potatoes......................	0 75 to 0 90
Carrots.......................	0 40 to 0 45
Wood, hard	5 50 to 6 00
Wood, soft....................	3 00 to 5 00
Straw, per load...............	2 00 to 3 00
Tallow, rendered, per lb......	0 06 to 0 08
Hay, timothy, per ton	8 00 to 9 00
Hay clover, per ton	7 00 to 8 00

Liverpool Wheat Higher, Sharp Break in Chicago Prices—Live Stock Markets —The Latest Quotations.

Monday Evening, Sept. 26.

Liverpool wheat futures closed to-day ¾d higher than Saturday, and corn futures unchanged.

At Chicago, September wheat closed 3⅛c lower than Saturday, September corn unchanged and September oats ½c lower.

FOREIGN MARKETS.

London, Sept. 26.—Closing—Wheat on passage, buyers and sellers apart. Corn on passage firm, but not active. Corn, spot quotations American mixed, 21s 6d. Flour, spot quotations Minn. patent, 28s 9d.

London—Mark Lane Miller Market—Wheat, foreign and English firm and rather dearer. Corn, American steady; Danubian quiet but steady. Flour, American firm and rather dearer; English firm at an advance of 6d.

Paris—Close—Wheat, tone weak; Sept. 23f 70c, Jan. and April 23f 10c. Flour, tone dull; Sept. 31f 60c, Jan. and April 32f 60c.

THE VISIBLE SUPPLY.

As compared with a week ago, the visible supply of wheat in Canada and the United States has increased 1,192,000 bushels; corn increased 812,000 bushels; oats increased 2,000,000 bushels. The following is a comparative statement for the week ending today, the preceding week and the corresponding week last year:

	Sept.26,'04.	Sept.19,'04.	Sept.26,'03.
Wheat, bu....	15,220,000	14,030,000	17,220,000
Oats, bu. ...	16,081,000	14,081,000	6,150,000
Corn, bu. ...	7,044,000	6,[illegible]	8,220,000

The visible supply of wheat in Canada and the United States, together with that afloat to Europe, is 50,102,000 bushels, against 50,190,000 bushels in the previous week, and 40,280,000 bushels a year ago.

LEADING WHEAT MARKETS.

	Sept.	Dec.
New York	$1.14	$1.13¾
Duluth	1.13¼	1.09¼
St. Louis	....	1.13¾
Toledo	1.18	1.15¾
Detroit	1.18	1.18

TORONTO ST. LAWRENCE MARKET.

Grain—

Wheat, white, bush....	$1 00	to $1 00
Wheat, red, bush.	1 07	1 08
Wheat, spring, bush....	0 95	....
Wheat, goose, bush....	0 90	0 92
Beans, bush............	1 00	1 10
Barley, bush............	0 46	0 54
Oats, bush.............	0 35	0 30
Rye, bush..............	0 [illegible]	....
Peas, bush.............	0 [illegible]	....
Buckwheat, bush	0 47	0 40

LIVERPOOL GRAIN AND PRODUCE.

Liverpool, Sept. 26.—Closing—Wheat—Spot nominal. Futures steady; Sept. 7s 6d, Dec. 7s 6⅛d.

Corn—Spot steady; American mixed, 4s 6¼d. Futures quiet; Sept. 4s 6¼d Dec. 4s 6⅛d.

Hops—At London (Pacific coast), strong; old, £7 10s to £8; new, £7 15s to £8 10s.

Bacon—Cumberland cut firm, 54s; short rib firm, 51s; long clear middles, light, strong, 51s 6d; long clear middles, heavy, firm, 51s; short clear backs firm, 46s; clear bellies strong, 54s 6d.

Lard—Prime western strong, 37s; American refined strong, 38s 6d.

Turpentine Spirits—Steady, 48s 6d.

The imports of wheat into Liverpool last week were 7,500 quarters from Atlantic ports and 100,000 from other ports.

The imports of corn from Atlantic ports last week were 26,000 quarters.

NEW YORK DAIRY MARKET.

New York, Sept. 26.—Butter—Firm; receipts, 6265; street prices, extra creamery, 20½c; official price, creamery, common to extra, 15c to 20½c; state dairy, common to extra, 13c to 19½c; renovated, common to extra, 11c to 16½c; western factory, common to choice, 11c to 14c; western imitation creamery, common to choice, 13c to 17c.

Cheese—Firm; receipts, 1000; state, full cream, small, colored, fancy, 10c; do., white, fancy, 10c; do., good to prime, 9¼c to 9¾c; poor to fair, 7½c to 9¼c; large colored, fancy, 9¾c; do., good to prime, 9¼c to 9½c; do., white, fancy, 9¼c; do., good to prime, 9¼c to 9¾c; do., poor to fair, 7½c to 9c; skims, full to light, 2c to 7c.

Eggs—Dull; receipts, 9126; state, Pennsylvania and nearby, fancy, selected, extra fancy, 27c to 28c; do., firsts, 21c to 23½c; western fancy, selected, 21½c to 22½c; do., average best, 20c to 21c; southerns, 17c to 20c.

CATTLE MARKETS.

Cables Easier—Prices Well Maintained at Montreal.

London, Sept. 26.—Cattle are easier at 8½c to 11c per lb.; refrigerator beef, 8¾c to 9¼c per lb. Sheep, 10½c to 11½c, dressed weight.

TORONTO JUNCTION LIVE STOCK.

Receipts of live stock at the Union Stock Yards were 56 carloads, composed of 1175 cattle, 25 sheep and 10 calves.

The bulk of exporters sold at $4.50 to $4.60 per cwt., but there were four or five loads went as high as $4.75, $4.80 and $5 per cwt. Export bulls sold at $3.75 to $4.00 per cwt.

Butcher cattle were scarce, selling at 10c to 15c per cwt. higher than a week ago. More good to choice butchers' cattle were wanted. Loads of good butchers' sold at $4.25 to $4.40; fair to good at $4.12½ to $4.25; medium, $3.80 to $4; common at $3.40 to $3.65; common, rough cattle at $2.50 to $3.25 per cwt.

The sheep and lambs were bought by W. B. Levack at $3.50 cwt. for sheep and $4.25 per cwt. for lambs.

MONTREAL LIVE STOCK.

Montreal, Sept. 26.—The receipts of live stock at the East End Abattoir this morning were 700 head of cattle, 100 calves, 800 sheep, 600 lambs. There was a large attendance and prices were well maintained. Cattle—Choice sold at from 4c to 4½c per lb.; good sold at from 3c to 3¾c per lb.; lower grade at from 2c to 3c lb.; Calves were sold at from $4.50 to $8 each. Sheep brought from 2½c to 3¼c per lb. Lambs were sold at from 4c to 4½c per lb. Hogs brought from 4¾c to 5¼c per lb.

EAST BUFFALO CATTLE MARKET.

East Buffalo, Sept. 26.—Cattle—Receipts, 7800 head; good cattle steady; common slow, 10c to 15c lower. Steers, prime, $5.15 to $5.50; shipping, $4.25 to $5; butchers', $3.80 to $5; heifers, $3 to $4.80; cows, $2.50 to $4; bulls, $2.25 to $4; stockers and feeders, $2.25 to $3.90; stock heifers, $2 to $2.50; fresh cows and springers steady; others $2 to $3 lower; good to choice, $45 to $48; medium to good, $30 to $40; common, $18 to $25.

Veals—Receipts, 1200 head; steady, $4.50 to $7.50.

Hogs—Receipts, 20,800 head; fairly active; 5c higher; heavy mixed and yorkers, $6.30 to $6.40; pigs, $5.75 to $5.85; roughs, $5.20 to $5.40; stags, $4 to $4.75; dairies, $5 to $6.25; grassers, $5.75 to $6.20.

Sheep and Lambs—Receipts, 15,000 head; active and higher; lambs, $4.50 to $6.25; yearlings, $4.50 to $4.75; wethers, $4.25 to $4.50; ewes, $4.25 to $4.50; sheep, mixed, $3 to $4.20.

NEW YORK LIVE STOCK.

New York, Sept. 26.—Beeves—Receipts, 4670; strictly good steers steady; others slow to 10c lower; bulls and cows slow to lower; native steers, $3.80 to $6.25; half-breeds, $3.40 to $3.90; oxen, $3.25 to $5.25; bulls, $2 to $3.75; cows, $1.20 to $3; few extra fat do., $3.40 to $3.80. Shipments to-morrow, 800 cattle, 1072 sheep and 6000 quarters of beef.

Calves—Receipts, 2000; good to choice veals steady to 25c higher; other calves slow. Veals, $4 to $8.25; little calves, $3; grassers, $2 to $3.75; westerns, $3 to $3.50; dressed calves slow; city dressed veals, 7c to 13c per lb.; country dressed, 6c to 11c; dressed grassers, 4c to 5c lb.

Sheep and Lambs—Receipts, 16,385; good demand and prices steady; sheep, $2.50 to $4.50; culls, $2 to $2.50; lambs, $5 to $6.25; one car, $6.35; culls, $4 to $4.75; Canada lambs, $5.75 to $6.

Hogs—Receipts, 12,750; hogs steady to lower; pigs easy; state and Pennsylvania hogs, $6.15 to $6.30; western pigs, $6.00.

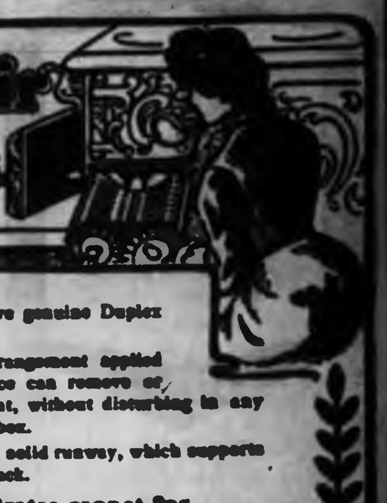

Souvenir Ranges

Souvenir Ranges have genuine Duplex grates.

By an ingenious arrangement applied to these grates, a novice can remove or replace them in a moment, without disturbing in any way the rest of the fire box.

The grate rests on a solid runway, which supports it firmly from front to back.

"Souvenir" Grates cannot Sag.

The Gurney, Tilden Company
Limited
Manufacturers
Hamilton Toronto Montreal
Winnipeg Vancouver

Our personal guarantee as well as that of the makers goes with every stove. Call and see the Souvenir Ranges.

ADAM HALL

DIZZY SPELLS AND DYSPEPSIA

Soon Disappeared When the Nervous System Was Set Right by Dr. Chase's Nerve Food.

Mrs. M. A. Sharp, 346 Dublin-st., Peterborough, Ont., states: "For some years I was troubled with indigestion, which developed into nervous dyspepsia, and besides suffering from nervousness, strange dizzy spells would come over me. Hearing of the good results obtained from Dr. Chase's Nerve Food, I decided to try it. After a pretty thorough test of this medicine I can say that I never used anything that did me so much good. It seemed to be the very treatment that I needed, and as a result of the use I am quite restored to health."

Dr. Chase's Nerve Food, 50 cents a box, six boxes for $2.50, at all dealers, or Edmanson, Bates & Co., Toronto. To protect you against imitations, the portrait and signature of Dr. A. W. Chase, the famous receipt book author, are on every box.

The Newest Card Cases

One of the latest decrees of fashion is that the card case shall match in color the costume of "milady." These can be easily and quickly made from velvet leather, and when lined with silk of the same or a contrasting shade, they look very pretty. The Review Stationery Department has a full line of velvet leather in the popular shades of brown, green, grey and red. The leather for the case costs but a trifle, and it may have a design fastened upon it, or a pretty silver initial fastened on to make it more elaborate.—The Review Stationery Department. 2d

The Daily Review

Is for sale each evening at the following places:—

Braund's Grocery, 111 Park street.

Gibson's Grocery, 390 Rubidge street.

Green Bros.' Grocery, 352 Charlotte street.

Manlove's Grocery, corner Mark and Elizabeth streets, Ashburnham.

Routley's Grocery, corner Brock and Park streets.

Edgecombe's Grocery, corner Aylmer and [illegible]

Toronto Savings & Loan Company

NOTICE is hereby given that a quarterly dividend for the three months ending Sept. 30th, 1904, at the rate of

Six Per Cent
(6%) PER ANNUM

has this day been declared upon the Capital Stock of this institution, and that the same will be payable at the offices of the Company, No. 437 George-st., Peterborough, Ont., on and after

Saturday, 1st day of Oct., 1904

The transfer books will be closed from the 20th to the 30th of Sept., both days inclusive.

By order of the Board,
W. G. MORROW.
Manager.

Peterborough, Sept. 20th, 1904.

KAWARTHA LAKES

THE TRENT VALLEY NAVIGATION CO., Limited.

BOBCAYGEON, STURGEON POINT, LINDSAY ROUTE
Sept. 1st to October 1st

Bobcaygeon, Leave 6.15 a.m. and 3.10 p.m.
Sturgeon Point, " 7.15 a.m. and 4.10 p.m.
Lindsay, Arrive 8.40 a.m. and 5.30 p.m.
Lindsay, Leave 11.00 a.m. and 6.00 p.m.
Sturgeon Point, Arrive 12.30 p.m. and 7.30 p.m.
Bobcaygeon, Arrive 1.30 p.m. and 8.10 p.m.

During June, July, August and September Saturday's boat will await arrival of evening train from Toronto.

WHAT IS NICER THAN A GRATE FIRE?

Let us send you up some BUTT'S CANNEL, BLUE GRASS CANNEL or BRIAR VEIN for your fire place.

We would appreciate your order for Hard Coal and will guarantee satisfaction in every detail. Our Coal is hard, bright and very free of slate and every ton is screened.

PETERBOROUGH
Fuel and Cartage Co'y
Limited

162 Charlotte-st. Telephone 59-62
Branch and Yards—136 Aylmer-st. Tel. 162

Take home some fresh G B Chocolates

See one of our lovely souvenir boxes—they are very much appreciated as a gift and are very acceptable.

T. H. Hooper
TWO STORES

DIAMOND HALL.

WATCHES ARE RUINED

Did it ever occur to you that more Watches are ruined by incompetent workmen than by actual wear. We are experts in the repair of Watches, having spent a whole life time among them, and if yours needs adjusting and passes through our hands we guarantee satisfaction.

FROST'S

DIAMOND HALL.

The Daily Review.

TUESDAY, SEPT. 27, 1904.

DARING ATTEMPT TO ROB FACTORY

BURGLARS ENTER THE GEO. MATTHEWS' ESTABLISHMENT, OTTAWA

Night Watchmen Bound to Steam Coils with Picture Wire—Five Men in the Gang Evidently Amateurs—No Booty Secured.

Ottawa, Sept. 25—There were exciting doings at the pork packing establishment of Geo. Matthews and Sons at Hull this morning. About 3.30, when Watchman Treau entered the boiler house he suddenly found himself confronted by three masked men, each of whom covered him with a revolver. Treau was armed, but he had not time to draw. He was seized and securely bound and one of the men placed as guard over him. The other two left the boiler house, and with two other men who had joined them proceeded to the packing house and held up the second watchman, and bound him also. Three of the men then went to the office and for half an hour worked at the combination of the safe but without success. They were evidently amateurs at the business, as they had no burglars tools with them.

Eventually they quit their task in disgust, and about five o'clock the five decamped. The watchmen were some time getting free from their fastenings, but when they had liberated themselves they immediately notified the head of the firm here, Mr. W. F. Matthews. An examination of the office showed that the burglars had secured nothing.

The Ottawa Citizen says:—

They were evidently amateurs at the safe-cracking game, however, and after working for half an hour at the combination of the safe, they left without making any effort to blow it open. Shortly after one o'clock the attention of Nightwatchmen Treau and Gendron were attracted to the presence of two suspicious characters hovering on the railroad in the vicinity of the building. After keeping the pair under surveillance for some time the watchmen decided to summon the Hull police as they believed the intention of the men was to enter the building.

THREE MASKED MEN.

In order to reach the 'phone it was necessary to enter the shipping department and all unconscious of danger they threw open the door of the room, to be suddenly confronted by three masked men. Both men were menaced by revolvers and ordered to throw up their hands, the trio of desperadoes immediately proceeding to tie them up to prevent any possibility of escape. The burglars used picture wire to accomplish their purpose. The hands of each of the two men were bound to their shins and they were then bound to the steam coils, one of the masked men remaining to guard them. While the two who first figured in the episode remained on guard on the outside, the other two entered the office and for almost half an hour the bound watchmen could hear them working in an effort to solve the safe's combination.

GAVE UP THE TASK.

Nothing came of it, however, and the whole party, whether frightened off or having given up the task, suddenly left the building and disappeared, leaving the watchmen still prisoners. The latter after a desperate struggle of half an hour with their bonds finally freed themselves and at once notified the police. Constable Pelletier was on the scene in a few minutes, but the would-be safe-blowers had left no clew behind them and it will be a difficult matter for the police to locate the gang.

Even had they succeeded in opening the safe they would have received little reward for their trouble, the company making it a rule to place the funds in Trust Deposit vaults every evening. Circumstances favored the burglars.

CORALLED NO SPOIL.

The Matthews establishment is a large stone building, and the operation of blowing the safe might have gone on unnoticed by anyone on the outside. The fact of their having left the premises without making an attempt to drill the safe under such favorable circumstances, would lead to the belief that the men were amateurs at the business. They carried some tools. Treau and Gendron noticed hammers, files, etc., in the possession of the men at the time of their capture. On the other hand it is quite possible that the men may be part of an organized gang operating in the Ottawa Valley, safe-blowing having been a common occurrence in neighboring towns recently, viz., in Rockland, Buckingham, Wakefield and Angers.

DIED.

HALL—At Peterborough, on Monday, Sept. 26th, 1904, Annie Grant Gilbert, beloved wife of James A. Hall, Sheriff of the County of Peterborough. Funeral on Wednesday, Sept. 28th at 3 o'clock.

BARRIE'S

FOR FINE FURS - - FOR FINE FURS

CORRECT STYLE
PERFECT FIT
EXCEPTIONAL FINISH
MODERATE PRICES

A GUARANTEE WITH EVERY ARTICLE. ASK FOR FUR CATALOGUES AND PRICE LIST.

10% A Special Discount of 10 per cent. during Fair Week 10%

UNION LEAGUE MEETING

The Great Forward Mission Movement Discussed with Great Spirit.

The missionary meeting held by the Epworth Leagues of Charlotte st., Mark st., and George st. churches last evening in George st. church was largely attended and a very enjoyable and profitable evening was spent. The meeting was called for the purpose of giving the members of the different leagues some information about the great Forward Mission Movement which has been going on for the last few years. The different speakers told of the missionary work which is being carried on, and the part the young people of the Methodist church are playing in sending out and supporting of ministers. Mr. Kidd of Charlotte st., acted as chairman.

Rev. Mr. Jolliffe was the first to address the meeting. He was pleased to see such a large crowd of young people present. He humorously compared the gathering to a Quaker meeting, where the women sat together on one side and the men on the other. Turning to the question of missions, Mr. Jolliffe said that if a man wished to be a good missionary he must first turn his attention to things around him and do good at home. We often hear of people wishing to become missionaries to China or Japan who never do much to save their fellow-countrymen who are in need of help. There are plenty of heathen at home to be converted before thinking of the heathen abroad. There is more hope for the heathen who have never heard the Gospel than for those who have heard it but do not govern themselves by its teachings.

Rev. Mr. Lewis of Mark street, was the next speaker. He congratulated the leagues upon the success of the meeting and thought that more such meetings should be held. They provided a means by which the young people become better acquainted with each other, and more interested in church work. It was his opinion that some Sunday should be set apart for a special missionary rally. The work of the League is work done by and for young people. It is with the young people, said the speaker, that we have our greatest opportunities. They were good workers, a little too fond of pleasure perhaps or rather failing to recognize that the greatest pleasure is in serving the Master. He who toucheth a young life does a greater service than one who merely awakens the spirit of an older persona. The church has made a wonderful change for the better during the last twenty-five years in the matter of Young People's Societies. At first the League had to fight for its place, but is now firmly established and doing a great work. The preparation for the League meeting is good spiritual and mental training. The members of the League must remember that they are teaching others, and should seek to qualify themselves for the opportunities which occasionally come to them in the home or in life generally. There are some obstacles which hinder the progress of the League. Among these are unpunctuality, unpreparedness and irregularity of attendance.

At this point Misses Parnell and Hill favored the meeting with a duet.

Rev. Dr. Crothers expressed himself as delighted with the spirit manifested and the large representation from each of the three Leagues. He endorsed Rev. Mr. Lewis' opinion concerning the need of more union meetings. The speaker then explained the Forward Movement. He referred to the excellent work done in East London by Rev. Mark Guy Pearse and others, the labors of Jackson in Edinburgh and the work done in New York and other American cities. In 1888 two important movements were started. The Epworth League for Canada and the United States was instituted and in the same year the Student Volunteer movement was also started. Since then they have been distributing literature about China and Japan, and other mission fields, publishing maps, missionary geographies and histories. It was felt that something was needed. There were plenty of missionaries, but no money was at hand to send them out and support them. So in 1895, Fred Stevenson, Warren and Service banded themselves together to go to the colleges and stir up the students. In the same year Stevenson started a little paper called The Leader. In 1896 he changed it into The Missionary Campaigner, putting all his money into the work. In that year he commenced the active campaign. He sent students during the summer vacation to stir up the young people. Over five hundred meetings were held, the first place to be campaigned being Cobourg. This district along with Peterborough sent out Dr. Smith to West China. In 1897, 570 meetings were held, in 1898 over 800 meetings were held. In 1898 also the Missionary Campaigner and Missionary Outlook were joined together. 42 Missionaries have been sent by the young people of the Methodist church. Some of these are in Quebec, some on the Pacific coast, but the majority are in China and Japan. Another advantage of the work is that much enthusiasm has been stirred up, money raised and a great amount of missionary information has been scattered abroad. Dr. Crothers thought that more than one missionary service should be held every year and that missionary prayer meetings should also be instituted. The speaker said the recent operations in Thibet will open the doors of that country to the missionaries who will immediately flock there since Great Britain has practically established a protectorate there. Coming back to the Forward Movement, the following figures were read, illustrating the progress which has been made: In 1895 the young people contributed $1600; in 1896, $5,126; in 1897, $9,427; in 1898, $14,529; in 1899, $18,313; in 1900, $21,172; in 1901, $24,053; in 1902, $30,226; in 1903, $32,345, making a grand total of $157,701 raised by the young people in nine years.

The meeting was dismissed after singing a closing hymn.

SPORTING NEWS

[illegible]

GOLF.

Another bright star in the galaxy of Canadian sporting heroes has appeared in Mr. George S. Lyon, of Toronto. By defeating N. Chandler Eagan, of Chicago, in the Olympic Golf Tournament at St. Louis, Mr. Lyon has gained the title of the world's champion golf player. Once more Canada has shown the world that the "Lady of the Snows" can produce as good athletes as are to be found in the world. First, Lou Scholes opened the ball by capturing the Diamond Sculls, emblematic of the rowing championship of the world. Then Private Perry walked away with the King's prize, and now we have Mr. Lyon winning the golf championship of the world.

RUGBY.

There was a large turnout of players at the Y.M.C.A. last evening, when a chalk talk was given by Captain Crowley. A code of signals was adopted and several plays illustrated on the blackboard. Such talks as these are of great assistance and should be held oftener. A run was also taken by most of the players who were out.

Ben Simpson, who played with Queen's last year, will leave soon for the Hamilton Normal School, but the Peterborough management hope to be able to make arrangements for his playing with the local club.

It is not likely that Chris. Graham will be in the game this year. He is going to retire from the field, but will take an active part in the management of the affairs of the club.

The O.R.F.U. opens the ball on Saturday but nothing has yet been done about starting the City League. The players seem anxious to see it under way, and yet nothing is being done. Let someone call a meeting this week to discuss matters. The S. A. A. and Rough Riders are gathering in the players, and the Y. M. C. A. has plenty of material for a good team.

BASEBALL.

It seems queer that none of Lindsay's League umpires were ever given a chance to officiate.—Lindsay Post.

To those who know the class of sports Lindsay produces it doesn't seem a bit queer.

The pipe dreamer of the Lindsay Post rises to give us the following remarks: Cobourg wants to play the winners of the Midland League for $100. Now, Lindsay, win your League game on Thursday and then run down to Cobourg and gobble up that $100. Another score of 6-4 would do nicely.

It wouldn't cause much surprise or sorrow here to see Lindsay defeated by Bowmanville for the third time this year.

Next Saturday's game promises to be a record breaker. The team from the west has a reputation but the locals think they can take a fall out of them.

T.A.S CONCERT

Very Successful Programme under the Auspices of the Literary Society

The concert in the T.A.S. Hall last evening was a big success. There was a very large crowd present, one of the biggest crowds ever assembled there. The concert was under the auspices of the Literary section of the Society, and was the most successful ever held by them. The programme was varied and enjoyable, and the large crowd showed their appreciation by applauding every number. It is to be hoped that more of such concerts will be given throughout the winter months. The attendance at the next one will surely be a record-breaker. Mr. John Hanrahan acted as chairman.

The first number on the programme was an instrumental duet by Miss Doherty and Miss M. McCabe, which was highly enjoyed. Mr. R. N. Jolliffe rendered a solo in excellent voice. Miss Garvey also delighted the audience with a solo. The next item on the programme, a song by Mr. Chas. Coleman, was thoroughly appreciated. Messrs. Cranfield, Peters and Richards gave a musical studio farce, which was one of the evening's biggest successes. Mr. Ramsay's Scotch selection was sung with excellent effect. Mr. W. Coleman displayed his talent in comic singing by rendering a comic song. Rev. Father McColl here gave a short address on the work of the society.

The second part of the programme opened with another delightful solo from Miss Garvey. Mr. Ramsay displayed his versatility by rendering an Irish selection.

Miss Clancy's solo was much enjoyed by the large crowd. Messrs. Charles and William Coleman united their efforts in a comic duet, which caught the fancy of the audience.

Rev. Father O'Brien made a few remarks about the concerts given last season by the literary section, and expressed the wish that success would continue to reward their efforts.

The accompanists of the evening were Miss Doherty, Miss M. McCabe, Miss Doris and Miss McGarrity.

COTTON SPINNING.

The Scheme by Which a Workman Kept His Bobbins Clean.

The father of the famous Sir Robert Peel was a cotton spinner in a comparatively small way until he suddenly went straight ahead of all his competitors. The earliest cotton spinning machinery gave serious trouble through filaments of cotton adhering to the bobbins, thus involving frequent stoppages to clear the machinery. The wages of the operatives were affected by these delays, but it was noticed that one man in the works always drew full pay. His loom never stopped.

"The onlooker tells me your bobbins are always clean," said Mr. Peel to him one day.

"Aye, they be," said the man, whose name was Dick Ferguson.

"How do you manage it, Dick?"

"Why, you see, Mester Peel, it's sort o' secret! If I towd yo', yo'd be as wise as I am."

"That's so," said Peel, smiling in response to Dick's knowing chuckle. "I'd give you something to know. Could you make all the looms work as smoothly as yours?"

"Every one of 'em, master!"

"Well, what shall I give you for your secret, Dick?"

The man smiled and rubbed his chin. "Well, Dick, what is it to be?"

"Come, I'll tell thee," was the reply. "Gi' me a quart of ale every day as I'm in the mills and I'll tell thee all about it."

"Agreed," said the master.

"Well, Guv," returned Dick, beckoning Mr. Peel to come closer and let him whisper in his ear, "chalk your bobbins!"

That was the entire secret. Machinery was soon invented for chalking the bobbins, and Dick Ferguson was given a pension equal to many daily quarts of beer.

Old Time Remedies.

Strange as it may seem to some, the ingredients of the witches' caldron in "Macbeth," at least a part of them, were once standard remedies among Europeans. In the tenth and eleventh centuries a sovereign cure for ague was the swallowing of a small toad that had been choken to death on St. John's eve, and a splendid remedy for rheumatism was to fasten the bands of clothing with pins that had been stuck into the flesh of either a toad or a frog. Physicians frequently recommended the water from a toad's brain for mental affections and that a live toad be rubbed over the diseased parts as a cure for the quinsy.

Letters of Introduction.

Letters of introduction should not be worded in too complimentary or highly flattering terms. As they are left unsealed and delivered in person it is embarrassing for the caller to deliver them. The letter should simply introduce the bearer, state that he is a friend and that any courtesy or entertainment shown him will be greatly appreciated.

What, Indeed?

Tess—I think Belle acted rather shabbily in breaking her engagement to Jack Huggard. Jess—Well, he broke his arm. Tess—But, good gracious—Jess—Yes, good gracious! What use is a fiance with a broken arm?

[illegible]

Among the public men in England is a well known speaker whose remarks are inaudible twenty feet away, and of him a wit said, "No one admires Mr. X. more than I do, but I always feel that I am taking a liberty in overhearing what he says."

Cause For Fear.

"I'm so afraid of lightning," said the pretty girl, who was a born flirt.

"And well you may be," rejoined one of her masculine victims. "You have a heart of steel."—Philadelphia Inquirer.

Mrs. Hughson, of Chicago, whose letter follows, is another woman in high position who owes her health to the use of Lydia E. Pinkham's Vegetable Compound.

"DEAR MRS. PINKHAM:—I suffered for several years with general weakness and bearing-down pains, caused by womb trouble. My appetite was poor, and I would lie awake for hours, and could not sleep, until I seemed more weary in the morning than when I retired. After reading one of your advertisements I decided to try the merits of Lydia E. Pinkham's Vegetable Compound, and I am so glad I did. No one can describe the good it did me. I took three bottles faithfully, and besides building up my general health, it drove all disease and poison out of my body, and made me feel as spry and active as a young girl. Mrs. Pinkham's medicines are certainly all they are claimed to be."—MRS. M. E. HUGHSON, 347 East Ohio St., Chicago, Ill.—$5000 forfeit if original of above letter proving genuineness cannot be produced.

More than a million women have regained health by the use of Lydia E. Pinkham's Vegetable Compound.

If the slightest trouble appears which you do not understand write to Mrs. Pinkham, at Lynn, Mass., for her advice, and a few timely words from her will show you the right thing to do. This advice costs you nothing, but it may mean life or happiness or both.

REVIEW OF THE MARKETS

The following review of to-day's market was received by Messrs. W. F. Dever & Co., 'phone 416:—

Stocks opened generally strong, with fair amount of activity in leading issues. There was not a great deal of commission business in sight, but traders were active and made up the loss. They were willing to operate for further rallies, which seemed to be easy on the lead given by the wide opening. From opening a determined effort was made to force U.S.Q. above 70. There seemed to be plenty of stock on advances. Some importance was attached to recent London buying of Nor. securities. Taken in connection with strength in other stocks and bonds concerned, the inference is that some settlement has been arrived at. Harriman brokers in London said to have bought stock there, and seeing a higher level of prices on this side, he started to put them up. J. W. Gates is said to be behind the movement in M.O.P., and was responsible for advance yesterday. The Gould brokers have been distributing stock quietly for about two months past, but are naturally not offering any opposition to market movement. Advance in C.P.R. was merely a reaction of London price. At present only satisfactory market for stock is in London. Market at 11.30 strong and gives indications of going still higher before expiration of session. Lower Wall-st. is still bullish on sugar.

In washing woollens and flannels, Lever's Dry Soap (a powder) will be found very satisfactory.

HIGHEST CASH PRICE
PAID FOR
Furs, Skins, Hides,
Tallows, also Junk
OF ALL KINDS

T. GEORGE HOLMES
Cor. Simcoe and Bethune-sts.

WEST RIDING OF PETERBORO

LIBERAL-CONSERVATIVE

Convention

A meeting of the Liberal-Conservative voters of the West Riding of Peterborough, will be held in the Opera House, Peterborough, on

SATURDAY, OCT. 1

At TWO o'clock in the afternoon, for the purpose of nominating a candidate to contest the Riding in the interests of the party, and transaction of other business.

The candidate will be selected by the votes of delegates representing the several divisions of the Riding.

All supporters of Liberal-Conservative principles are cordially invited to be present.

T. E. BRADBURN,
President Liberal-Con. Association.
J. W. GARVIN,
Sec. L. C. A.

GOD SAVE THE KING.

Plumbing

Sanitary Plumbing, Steam and Hot Water Heating. Well done, as it should be.

FRED T. BUTTERS,
136 Hunter-st. Phone 376.

FAIR WEEK BARGAINS
At ROUTLEY'S

We let this list speak for itself. Our values are the best obtainable at these prices. To impress the fact, if the goods aren't better than your expectations, simply don't buy.

Crockery Dept.

16 Toilet Sets, 10 pieces to set, 3 colors. Value $2.25, Yours at.... $1.69

16 Dinner and Tea Sets, 98 and 100 pieces to set, values $15, $12, $20. We must have room so off they go at per set...... $13.85

FREE GIFT OFFER

150 dozen Silver Steel Table Knives, regular $4.00 per dozen. They are the best steel known to the trade, Slightly damaged. If you want a good every day table knife, one you can sharp, now is your chance, and all we ask is..10c

You will get absolutely free 1 fork with each knife you purchase.

25 Chambers, Basins and Ewers, regular 50c, fair week... 34c

100 dozen ½ gallon Self Sealers. No better make in the market, per doz. 75c

5,000 Rolls Wall Paper, some pretty floral and stripe effect, suitable for halls, parlors, &c., regular value 15c, now.. 10c

60 dozen Dessert and Table Spoons, guaranteed to hold their color, regular price $1.25, $2.00 doz., for each....... 12c

1,000 rolls gilt Wall Papers, beautiful designs. You never bought anything to compare with this lot less than 15c, fair week.............. 7c

30 dozen Knives, 12 dwt. plate. You can have your choice of maker, we have all makers. Regular price $4.50, and $5.00. Slightly damaged, per doz. $2.56

500 yards 9 inch border, per yard 2c
600 yards 18 inch border, per yard.. 5c

We will give you a matched roll of paper free with each yard of border you buy.

1,200 Cuff Links and Brooches. Through the failure of one large supply house they are now yours at each.. 10c

20 dozen unbreakable Tea Spoons each 5c

400 Window Shades, with roller complete, price of roller.... 15c

We will give you the shade for nothing.

300 feet Room Moulding, 1 inch Oak, per foot........... 1c

60 Glass Table Sets, 4pc., per set 37c

1000 bottles Vaseline, regular 5c, fair week 2 for......... 5c

We have no more room in this space. Look at hand bills distributed through the town and come while the sale is on, if you want what we advertise at

282-284 Queen W.
Toronto
Phone Main 3000

ROUTLEY'S

370 George Street
Peterborough
Phone 369

MONUMENTS
And all kinds of Cemetery work in superior workmanship, and at lowest prices
COUGHLIN BROS.
HUNTER ST., WEST

THE DAILY REVIEW

VOL. LIII., NO. 73. PETERBOROUGH, ONT., CANADA, WEDNESDAY, SEPTEMBER 28, 1904 TEN CENTS PER WEEK

LUMBER
and BUILDING MATERIAL of all kinds. Shingles, Sheathing, Joists and Bill Stuff, Mouldings, Casings and Base, and all kind of finish, Boxes and Box Shooks.
ALF. McDONALD
Foot St. Charles St., Peterborough

PROBABILITIES.

East to south winds; fine and a little warmer. Thursday—Fresh south or west winds, showers.

OUR

CARPET DEPARTMENT

The Last Days of Sept. Will Find Things Whirling in Our Carpet and Housefurnishing Department.

SPECIAL DISPLAYS

Special Prices for the great event of the second annual PETERBOROUGH INDUSTRIAL EXHIBITION, which opens to-morrow. If any one branch of our business is more than another, our special pride, it is our CARPET DEPARTMENT.

TAKE THE ELEVATOR TO OUR CARPET AND RUG DEPARTMENT

It is located on our fourth floor on account of the superior light, and which makes the closest inspection possible. This fall our stocks are far larger than ever before and comprise hundreds of yards of WILTONS, AXMINISTERS, extra quality VELVETS, TAPESTRIES and INGRAINS.

HODGES' FIBRE CARPETS, the new and handsome floor covering, exquisite in design, and we handle only the best grades.

LINOLEUMS from the best ENGLISH and SCOTCH manufactures, and imported direct from their great factories.

RUGS

OUR RUG DEPARTMENT is bounteously stocked.

We show Carpet sizes in AXMINISTERS, VELVETS, TAPESTRIES and ALL WOOL INGRAINS, as well as an immense assortment of small sized RUGS and MATS, in medium and fine qualities.

NEW PORTIERE CURTAINS
NEW BOBBINETTE CURTAINS
NEW ANTIQUE LACE CURTAINS
NEW LACE CURTAINS
NEW SWISS NET CURTAINS
NEW SASH CURTAINS
NEW FRILLED MUSLINS AND NETS

IN OUR CLOAK AND SUIT DEPARTMENT

New arrivals daily keep our Coat and Suit Dept. up to the highest notch of perfection. We show only the latest models in every line.

New Coats for children, opening the finest line ever brought to Peterborough. Prices.......... **$2.50 to $12**

Visitors to our great exhibition are cordially invited to make the Golden Lion Store their headquarters during their sojourn in our city.

Robert Fair & Co.
383 GEORGE-ST., PETERBOROUGH.

Wanted

WANTED

AT ONCE, A WARD MAID, at the NICHOLLS HOSPITAL. 3473

WANTED

GIRL FOR BINDERY. Apply to MR. LEWIS, REVIEW Office. 3473

AGENT WANTED

FOR PETERBOROUGH and vicinity in the interests of the BELLEVILLE NURSERIES. Capital inducements to first-class man. Handling home grown stock offers fine opportunities to do remunerative business. Apply to W. C. REID, Belleville, Ont. 3473-2w40

WANTED

A COOK AND A HOUSEMAID. Apply to MRS DENNISTOUN, No. 756 Water st. 3471

WANTED

GENTS' FURNISHING and HAT SALESMAN. Man of considerable experience. Apply to THOMAS BARRIE & CO., Hatters and Furriers, Peterborough. 3470

WANTED

A GOOD COOK. Apply to MRS. DUMBLE, 310 London-st. No children.

WANTED

TWO GOOD WAISTS HANDS for dressmaking department. Liberal wages. Also TWO APPRENTICES for millinery department. Waist hand applicants apply to MISS REILD and for apprentices positions to MISS ARMSTRONG, head of millinery department. R. Fair & Co.

$7.00 A DAY

EVERY DAY FOR A YEAR IS GOOD PAY. It is being made with our goods. Household necessities. Every family needs them. Write to-day. G. MARSHALL & Co., London, Ont.

For Sale or To Rent

TO RENT

FURNISHED ROOM TO RENT—Very centrally located; modern conveniences. Apply to "Mrs. B," Review office. 3472

WANTED

GOOD GENERAL SERVANT. Apply MRS. G. HARRIS McCLELLAN, No. 10 Gilmour street, (after 6 p.m.) No young children. Small family. 3473

TO LET

THAT commodious and very comfortable HOUSE, No. 530 DOWNIE ST. recently occupied by Rev. Mr. Bustow. Modern improvements. 4446

FOR SALE

TWO 10-ACRE LOTS in North Monaghan about one-half mile from Peterborough. Apply to JOHN O'BRIEN, 46 Lake street. d132—w31—tf

RESIDENCE FOR SALE

ON BURNHAM-ST., (Ashburnham.) Large and commodious. 2½ acres of ground, extending to river. Stable, etc. DENNISTOUN, PECK, KERR & STEVENSON. d152

$50 REWARD

THE ABOVE REWARD will be paid for such information as will lead to the conviction of the party or parties who have or have had since Sept. 13th in their possession a Black Cocker Spaniel answering to the name of "Teddy," and wearing a collar with name of owner thereon. GEORGE D. EDWARDS, Peterborough. d472—w150

Nelson & Stapleton
Real Estate Agents
387 Water-st. Phone 325.

Property for sale, purchase or exchange.

VEHICLES FOR SALE

Two Second-Hand Phaetons

And a number of Second-Hand Buggies for Sale at Reasonable Prices

...NEW BUGGIES...

Rubber tired and otherwise. First-class in every respect. One runabout a capital vehicle. Horse-shoeing and repairing.

Ben Yelland
173 Murray-st Opp Drill Shed

Bridesmaids' Favors

The wedding custom of presenting the bridesmaids with some little souvenir of the occasion, has caused us to give special thought to the matter.

We have an exceptionally choice line of pretty presents that are admirably adapted for the purpose.

Wedding Rings and Wedding Gifts for September brides.

Schneider
Jeweller and Optician.

...THE...
BEEHIVE
We have everything a lady wears.

Kid Gloves

PERRIN'S KID GLOVES

There is nothing that the correct dresser is so careful about as her Gloves.

There is an elasticity and duration of wear and dressy appearance in the Perrin Glove that is so desirable.

We have these popular Gloves in all qualities, shades and sizes, at

75c, $1.00, $1.25 $1.50

We have just opened up three cases of lovely

FALL WAISTS

this week. We will be delighted to show them to you.

COMING!

Winter is coming and it is time for you to secure for yourself a comfortable home. Call at our office where we can tell you about many comfortable homes at moderate prices.

Two 2 story Brick Houses at [illegible] each. Convenient to Wm. Hamilton's. Two 2 story Bricks near C.G.E. Works at [illegible] each. Two six roomed Houses near C.G.E. at [illegible] each.

Beautiful Lots on the Wescott property overlooking the Little Lake at right prices. Several new houses for sale at moderate prices. Be sure you see us before buying anything.

A. BROWN & CO.
Hunter-st. Phone [illegible]

JAPANESE MOVEMENT ENVELOPS RUSSIANS

Oyama's Army Now Covers a Front of Sixty Miles from Hun River

THE RUSSIAN GENERALS ARE UNCERTAIN

Do Not Know Where Blow will Fall and are Fortifying Yakoman—Hague Convention Holds that the Japanese Claim Affords just Grounds for Mediation—United States Might put an End to Further Bloodshed

London, Sept. 28.—War news from the front is of the scantiest description, but many indications point to the imminence of a renewed forward movement on the part of the Japanese forces. Roughly speaking Marshal Oyama's armies now cover a front of sixty miles, stretching in a concave line from the Hun River, northeast of Mukden, to a point on the Liao River in the neighborhood of Sianchan.

Oyama is thus repeating his previous disconcerting tactics of threatening both the Russian flanks while maintaining a strong force on the main line of attack. Uncertain as to where the blow will fall Kuropatkin is fortifying Fakoman, twenty-five miles northeast of Mukden, evidently with the object of arresting Kuroki's flanking movement from that direction, and also to protect the retreat of the force now holding Sinmintin, an important strategic point forty miles west of Mukden, and ten miles west of the Liao River.

The Japanese are repeating the same leisurely, methodical preparations which have characterized all their successive advances in Manchuria. Their screen of outposts keeps continually in touch with the Russian troops who report a variety of movements at several points of the long front. But it is apparent Kuropatkin does not anticipate he will be able to hold Mukden, and is preparing for an orderly retreat on the Tie Pass, which, by all accounts, will be the hardest nut to crack that the Manchurian campaign has yet yielded.

There is no news from Port Arthur and reports of a sortie by the Vladivostock squadron and of a naval engagement off the southeastern extremity of the Russian Island of Sakhalin have not been verified. Russia is now transporting reservists from Caucasia.

GROUNDS FOR MEDIATION.

The Hague Convention Gives the Nations the Chance.

St. Louis, Sept. 28.—Yesterday's session of the American Bar Association was called to order by President James Hagerman of St. Louis. The report of the standing committee on international law takes up the Russo-Japanese war and discusses it at some length. Briefly the report states:

"It is not for your committee to pass judgment upon the merits of this war; but we do submit that the Japanese claim is of a character that affords just grounds for mediation under the second title of The Hague Convention. The third article declares that the signatory powers think it to be useful that one or more powers which have no part in the conflict may offer of their own volition, so far as circumstances may make it appropriate, their friendly offices or their mediation to the states engaged in the conflict.

"The United States might, as it seems to your committee, very properly avail itself of the provisions of The Hague Convention and make an endeavor to put an end to the further shedding of blood in Manchuria."

JUDGE MORRISON.

M.P. For New Westminster, B.C., Appointed to B.C. Supreme Court.

Vancouver, B.C., Sept. 28.—A special wire was received yesterday from Ottawa, announcing that Auley Morrison, M.P., for New Westminster, had been appointed judge of the Supreme Court for British Columbia, in place of Justice Drake, resigned.

Auley Morrison, LL.B., K.C., was born at Baddeck, N.S., in 1863. He was educated at Dalhousie University and was admitted to the Bar at Halifax in 1888. He commenced the practice of law in Westminster in 1900. He was first elected M.P. in 1896, and a second time in 1900. In 1900 he married Elizabeth Livingston, daughter of James Livingston, ex-M.P., Baden, Ontario.

KILLED HIS UNCLE.

Campbellford Man Sent to Central Prison For Two Years.

Cobourg, Sept. 28.—Before Hon. Mr. Justice Idington at the Assizes here yesterday, James Dunn was tried for the manslaughter of his uncle, Fraser Dunn, on July 12 last at Campbellford. The two men, who lived together, had been drinking in the village and returned home under the influence of liquor. A scuffle took place between them from some unknown cause in the course of which James Dunn threw his uncle down on the ground and kicked him several times. The deceased doubled up in severe pain, and in twenty-four hours afterwards died from peritonitis. The jury found the prisoner guilty and His Lordship sentenced him to two years in the Central Prison less one day.

Mr. McConkey's Sudden Death.

Toronto, Sept. 28.—Death came with startling suddenness yesterday morning to George S. McConkey, the well known proprietor of McConkey's restaurant. He was stricken with apoplexy at 6 o'clock, and at ten minutes to eight had passed away. The late Mr. McConkey was born in Toronto about 63 years ago and was one of its best known citizens. He began his career as a soldier in the grand army of the republic, fighting on the side of the north all through the Civil war. When the armies were disbanded he came back to Toronto and opened up a restaurant on Yonge street, the nucleus of the present large business. Deceased was a member of Doric Lodge, A.F. and A. M., and had taken the 30th degree. He was also a member of the Orange order. Surviving him are Mrs. McConkey, Ernest (manager of the business), Fred and Miss Maude.

Man's Narrow Escape.

St. Thomas, Sept. 28.—While oiling the shafting at the G. T. R. round-house yesterday morning Joseph Roberts' clothing caught on the swiftly revolving shaft near the ceiling, and almost certain death stared him in the face. Bracing with all his might on the ladder, he saved himself from being drawn around the shaft. His shirts, vest and jacket were torn to shreds, nothing being left on him, but his trousers and one wrist-band. No bones were broken, but the flesh under the right arm was badly scraped.

DUNLOP HOLDS HIS SEAT

Liberal Petition in North Renfrew Failed in Court.

No Evidence Was Offered, and the Judges Immediately Dismissed the Petition—Court Lasted But Five Minutes—Mr. Dunlop Makes a Statement in Which He Says He Will Resign the Seat At Once.

Pembroke, Sept. 28.—The petition filed by the Liberals against the return of E. A. Dunlop, Conservative M. P. P. for North Renfrew was brought up in the Election Court yesterday afternoon, presided over by Chief Justice Moss and Justice Street.

Mr. Aylesworth, for the petitioner, announced that he had no evidence to offer, and the court immediately dismissed the petition.

Mr. Dunlop therefore holds the seat, and the sitting of the court lasted but five minutes.

Mr. Dunlop Will Resign.

Following is E. A. Dunlop's statement made yesterday: "Acting on the advice of my counsel, Mr. Hellmuth, I intend to resign my seat. He informed me a short time ago that in looking over my case for trial he found there had been some acts that were technically indefensible under the law, and which would in all probability lead to the vacation of the seat; that I might win out, as there was nothing in the personal charges, but the chances were against holding the seat, and that the expenses of a protracted trial with a large number of witnesses would amount to four or five thousand dollars at least. I did not want the seat unless it was mine, and I said I would resign at once and run again, but I understand that was impossible while the election petition was pending, so I suggested seeing the other side and telling them what I proposed to do, as I did not believe they would want to go on if they had nothing against me personally, and there were no disclosures that I feared. Mr. Hellmuth saw Mr. Johnston and Mr. Johnston said he saw nothing that was unreasonable in the suggestion, and that he would be glad to save expenses to the petitioners if I really meant to resign, as what the petitioners wanted all along was to have the seat vacated. That is the whole story. There has been no saw-off, no bargain. I have conducted the matter on my own account, without any party aid or suggestion, and am satisfied with the outcome."

Mr. Dunlop was asked last night when his resignation would take effect, now or later, and replied, "At once."

THE MUSKOKA DECISION.

Not Illegal Or Corrupt to Employ a Substitute For a Voter.

Toronto, Sept. 28.—Chancellor Boyd handed down the following judgment yesterday in the Muskoka election petition, referring to the question of costs and the payment of money in the Peacock case. Mr. Justice Teetzel concurred in the decision:

"The voter in this case was desirous to vote for the Conservative candidate, but because of his place of work being distant from the polls he could not vote unless he absented himself from his employment. His master was willing that he should go to vote if his place was filled by a competent substitute. An active member of the party undertook to supply the substitute and paid the brother of the voter $5 to take his vacant place. This payment was not too much considering that the substitute had to travel some distance to reach the place of employment.

Not Paid to Induce.

"No money was paid to the voter, and the brother, who got the $5, was not a voter. The money was not paid to induce the voter to cast a vote—which is the word used in the statute, section 159. It was rather to enable him to vote. It was not meant to affect the mind or will of the voter but to operate on his bodily presence.

"The transaction is of the character of such acts as are provided for in section 165, e.g., paying expenses of travel to expedite the voter in reaching the poll, but this particular form of expediting appearance thereat is not covered by the language of the statute. It is not in its nature a corrupt practice, and it would require some express and positive enactment to turn it into an illegal act.

"The voter, no doubt, thus gets pay for a day's work he did not do—as his wages ran on—but that is a matter outside of the scope of the primitive provisions of the election law. This payment complained of was not made to induce the man to vote as he did, but it was the means whereby a substitute was procured in his stead at the expense of a political friend by which expedient he was able to vote.

"In respect of the illegal and corrupt matters proved by the petitioner, I should favor a set-off of costs (as against the general costs of petition given to the respondent) to the extent of $50."

Mr. Borden's Tour.

Oshawa, Sept. 28.—Mr. R. L. Borden was greeted by a large audience at the Music Hall here last evening, every possible inch of space being crowded. He was accompanied by Col. Sam Hughes, M.P. for North Victoria, and W. H. Bennett, M. P. for East Simcoe, and on the platform were seated many of the leading men of the county. Mr. Borden delivered a statesmanlike address.

President Goss Shoots Himself.

Berlin, Sept. 28.—A despatch from Strassburg announces that D. H. Goss, president of the American Institute there, has shot and killed himself.

Killed By Stumper.

Minden, Sept. 28.—While operating a stumping machine on the farm of J. J. Scott, near here, J. H. Scott was instantly killed by the upsetting of the machine. The deceased was 75 years old.

THE STORE THAT NEVER DISAPPOINTS

In the Dress Goods Section

You will find every fabric for the new tailored suit. In point of newness and variety all the high class stuffs are as correct and representative as you would expect to meet in the largest centres. We began at the starting point, "What Peterborough Wants"—we arrived at the end, "The Best to be Had," and not the least interesting point in the display are the prices

58 inch Broadcloths of exceptional finish, $1.50 per yd
58 inch imported and domestic Tweed Suitings, in smart, mannish mixtures, $1.25 and $1 per yd
48 inch extra finish matting cloths, 75c per yd
48 inch Satin Amazons, soft, lustrous finish, $1 per yd

50c Dress Goods

Think of these in extra fine qualities. We picked out what was best and you'll be impressed with the excellence displayed, at this low price. The range includes Wool Hopsacks, Wool Satin Cloths, Wool Panama Cloths, Wool Amazons, Wool Serges and many other lines—in browns, greens, grays, cardinals, etc., all safeguarded by being bought "from the makers."

EXTRA SPECIAL . .
EVENING DISPLAY

Friday Evening, 7.30 to 10, in our Ladies' Ready-to-Wear Dept and Semi-ready Clothing Depts—good music.

Cressman

WAITING FOR FLAG TO DROP.

Premier Laurier Sees the Governor-General—No Announcement Yet.

Ottawa, Sept. 28.—(Globe Special.)—The Prime Minister went down to Rideau Hall yesterday morning and had an interview with the Governor-General. Gossip connected the interview with the approaching dissolution of Parliament. According to the official statement, however, dissolution was not discussed. On the contrary, the interview had reference to a number of subjects which were hung up during the Governor-General's absence. Sir Wilfrid went to Montreal at 3.30 in the afternoon to attend a political demonstration at Sorel to-day and will be back on Thursday. After his return dissolution is looked for. The voters' lists are nearly all completed, the returning officers have been selected, and all that is now awaited is the dropping of the flag.

An East Simcoe Nomination.

Orillia, Sept. 28.—R. D. Gunn, K. C., of Orillia, was yesterday the unanimous choice of the Liberal convention to contest East Simcoe in the Liberal interests in the approaching Federal elections. Nearly 150 delegates were present from all parts of the riding, a special train bringing representatives from Midland, Penetang, Victoria Harbor and Waubaushene. In all seventeen names were proposed. The coming contest in East Simcoe promises to be keen. Both sides are optimistic as to the result.

North Perth Conservatives.

Milverton, Sept. 28.—At one of the largest Conservative conventions ever held in North Perth, James Torrance, postmaster of Milverton, and ex-warden of the county, was yesterday unanimously nominated as the standard bearer in the coming provincial bye-election. His opponent will be John Brown, ex-M.P.P., Stratford. A. F. MacLaren, M.P., was also unanimously nominated to again contest the riding in the coming Federal elections.

Charged With Conspiracy.

St. Catharines, Sept. 28.—Edward Day, president of Local No. 407, Brotherhood of Painters, Paper Hangers and Decorators of America, and two members of the union, William Beatty and William Hodgins, must face a jury on a charge of conspiracy to prevent Albert A. Clay, a painter, 30 years old, from working at his business. The three accused men were yesterday afternoon sent up for trial by Magistrate Comfort after he had heard a great deal of evidence.

Lived Under Five Sovereigns.

Toronto, Sept. 28.—Mrs. Drew, who died at the residence of her daughter, Mrs. Albert Ferriman, 171 Euclid avenue, on Monday, aged 94, had lived in Toronto since 1830, and lived in the reign of George III., George IV., William IV., Victoria and Edward VII.

Monkey Brand Soap cleans kitchen utensils, steel, iron and tinware, knives and forks, and all kinds of cutlery.

Seven to One

That is about the ratio. About seven times as many persons are injured as die from all causes yearly.

Accidents are a more prolific cause of death than any disease except lung diseases.

Twice as many people are accidently killed as die of old age. Does it not seem reasonable to you as a business man that it would be to your interest to carry an accident policy?

YOU are subject to over two hundred diseases, and liable to accidents without number.

Official figures prove that One Man in Five carrying an Accident and Sickness Policy makes a claim for indemnity each year.

YOU have no guarantee that you will not be the One Man who will be disabled this year.

The DOMINION of CANADA

GUARANTEE AND ACCIDENT INSURANCE CO.

It is the oldest Canadian Accident Insurance Company and has stood the test of years.

Its affairs are managed by Canadian business men of highest standing.

It is Canada's strongest and most reliable Company.

THIS COMPANY ISSUES THE MOST UP-TO-DATE ACCIDENT AND DISEASE POLICIES FOR

PROFESSIONAL AND BUSINESS MEN

W. H. HILL

Manager Central Ontario. Office 159 Hunter-st.

North St., at Delaware Ave.

The

Lenox Hotel

IN BUFFALO

High-Grade Modern Construction. Fire-proof throughout. European plan. Rates $1.50 per day and upward. Room reservations can be telegraphed at our expense

GEORGE DUCHSCHERER

PROPRIETOR

"The Twa Macs"

Work . . .
Well Done

Has its value. There's no going over required after we complete a job.

Intelligent workmanship, good materials and honest effort.

We carry out contracts or attend to any call on any emergency. If you require Plumbing or Electrical work give us the opportunity to tell you what we can do. Satisfaction guaranteed.

MacPherson & McGregor

Plumbing, Heating and Electrical Contractors, George-st.

The Nuptial Knot

Will not be so well tied unless the Wedding Present is had at Sanderson's. Let us suggest some things:

Hawke's Cut Glass in beautiful pieces.
Wedding and Gem Rings.
Pearl Jewelry, very appropriate for bride's presents.
Beautiful gold articles of handsome design.
Beautiful Mantle Clocks and Time-pieces.
A full line of goods exactly the thing for the season.

SANDERSON

367 George-st

NEW FALL SHOES

NEW SHAPES—NEW TOES—NEW HEELS.

Our new Fall Shoes for men and women are now ready for lookers or buyers.

These natty Fall styles are from the world's best shoemakers.

Every pair will add reputation to this store.

At moderate prices.

$2.00, $2.50, $3.00, $3.50

J. T. STENSON

[illegible] George-st.

CANADIAN PACIFIC RAILWAY

EAST	ARRIVE	DEPART
Norwood, Havelock, Ottawa, Montreal	5.10 p. m.	11:28 a. m
Indian River, Norwood, Havelock	7.12 . m.	7.25 p. m
Norwood Havelock, Kingston, Ottawa, Montreal, Portland, Boston	5.10 a. m.	11.25 a. m.
WEST		
Toronto, London, Detroit, Chicago	11.25 a. m.	5.10 a. m
Toronto and Intermediate	7.35 p. m.	7.12 a. m.
Toronto, London, Detroit, Chicago	12.25 a. m.	5.10 p. m
Toronto, North Bay, Port Arthur, Northwest	11.25 a. m.	5.10 p. m

GRAND TRUNK RAILWAY SYSTEM
RAILWAY TIME TABLE

	Arrive	Depart
Lindsay, Orillia, Midland, Gravenhurst, North Bay, Stouffville and Toronto	11.45 am 9.00 pm	5.30 pm 6.30 am
Port Hope, Toronto, London, Detroit, Chicago & West, Niagara Falls, Buffalo, Cobourg, Montreal and East	8.30 am 5.25 pm	11.45 am 9.05 pm
Toronto, Lindsay, Stouffv'le, Uxbridge and Markham	10.25 pm	7.30 am
Lindsay Local	8.15 am	2.00 pm
Hastings, Campbellford, Madoc, Belleville, Kingston, Montreal and East	8.10 am 2.00 pm	8.30 am 2.00 pm
Lakefield	10.30 am 5.00 pm 6.30 pm	8.30 am 11.15 pm 5.10 pm

THE CORPORATION OFFICERS

Geo M Roger, Esq., Mayor,
J R Armstrong, Clerk.
[illegible], Treasurer
[illegible]
D W Dumble, K C, Police Magistrate
Geo J [illegible], Chief of Police.
T A S Hay, C. E., Town Engineer
W J [illegible], Tax Collector.
Dr. [illegible], Medical Health Officer.
W F [illegible], Sanitary Officer.
Thos [illegible], Chief of the Fire Brigade.

TOWN COUNCIL

Geo M. Roger, Esq., Mayor; Aldermen—Messrs. [illegible], Henry Best, Frank Adams, Jas Dolan, Wm [illegible], Henry [illegible], Wm Johnston, [illegible], Jas [illegible], [illegible], E F [illegible], M A [illegible]

You can try it. FREE.

Every mother who sends us her address on a post card will receive a generous free sample—enough for eight meals—of

Nestlé's Food

LEEMING, MILES & CO., MONTREAL.

The Daily Review.

WEDNESDAY, SEPT. 28, 1904.

THE MILITIA ACT

The Ministerialists are pretending that the Conservatives are inconsistent because they at first condemned the new Militia Bill and are now praising it. In the first place the Bill was a confused medley when it was introduced, and it was considerably improved in its passage through the House by the intervention of Opposition critics. As it was finally enacted it was necessarily full of detail, some parts of it being objectionable, and other parts being of good promise, if properly administered. The explanation is very simple, that the proposed changes had two sources. A close examination would show that the objectionable portions are those originating in Sir Frederick Borden's ideas of what a political rather than a military force should be like, and of the expenditure of public funds on colonels rather than on rifles. On the other hand the meritorious portions are those which the Minister pilfered from Lord Dundonald, not adopting them by the constitutional course of accepting what he considered good advice from his military expert, but hiding these recommendations away in a pigeon hole, and then claiming credit for them himself.

It is useless for the Ministerial organs to deny this, relying upon the dishonest suppression of Lord Dundonald's recommendations. The facts are as we have stated them, and the point can be easily settled by Sir Frederick desisting from his concealment of this important public document and publishing it for the information of the country.

The Ross agents reported for corruption at the Sault are being prosecuted by private individuals. How could the Attorney General prosecute the men whose crimes he knowingly permitted?

English Conservatives are kicking at a man of doubtful financial morals being nominated as a party candidate. He is the sort of man that Sir Wilfrid Laurier or Mr. Ross would make a Senator or a Cabinet Minister, but they are more particular in the Mother Country.

A Ministerial organ says that Mr. Ross may either bring on the bye-election or "order a general election." He can give no such order; the Lieut.-Governor is not his lackey. What he may do is to ask his Honor to grant him a dissolution, which the Lieut.-Governor if he follows the constitutional practice, will refuse, asking for his resignation as a Minister who has not assured the support of the electors.

A HIGH LEVEL

What Should be Required of Public Men – No Lowered Tone.

The Archbishop of Canterbury has written as follows to England in reference to the nomination of a party candidate of dubious integrity:

"I am firmly persuaded that if our public life is to be maintained at its high level, and our public men are to justify the confidence we have been accustomed to place in them, voters must see to it that no political or partisan enthusiasm leads them to record votes for men whom they do not trust or respect. Unless we adhere unswervingly to this principle, there will be a lowering of the tone and integrity of our public life, and no temporary victory at the polls for one political party or the other could compensate for such national disaster."

In Our Grandfather's Youth

Paralysis was almost unheard of in the youth of our grandparents, and now nearly every newspaper contains a record of someone being stricken with this dreadful form of helplessness. Paralysis is in reality a starving of the nerves, and can always be prevented by the timely use of Dr. Chase's Nerve Food, a preparation which has no rival as a creator of nerve force.

LOCAL OPTION FOR SMITH

A Movement on Foot with that End in View.

There is a movement on foot in Smith township to introduce a local option by-law preventing the issuing of licenses to hotels within the township after the present License year expires. The movement has already become quite popular and several enthusiastic meetings held for thorough organization of the supporters throughout the municipality. Mr. Hall Anderson and Mr. D. Eastwood were elected as chairmen of committees in North and South Smith respectively, while Rev. [illegible] was elected secretary for the whole township during the campaign. A joint meeting of all the committees will be held in Zion church Oct. 20th, at 7.30 p.m. Arrangements will then be made for meetings and work in different localities.

NEWS FROM BENSFORT

What the People are Doing in that Vicinity.

Mrs. Collins, sr., and Mrs. Buckham left on Friday 23rd for parts of Michigan, where they will visit relatives.

We are pleased to know that Mr. J. Pue, who had the rather severe experience of a fracture near the ankle of the right foot, on Saturday morning, 17th inst., by the accidental fall of a heavy box, is recovering nicely.

Mr. Albert McBain, who resides near Listowel, met a few former acquaintances here on Saturday evening of last week. His father, Mr. J. W. McBain was postmaster here, and also a school teacher in the '60's. Albert is a brother of Rev. J. H. McBain, who has care of a pastoral charge in Western Ontario.

Messrs. Walter and J. Bradshaw, of lots 10 and 14, con. 4, respectively, have leased their land for a term, the former to Mr. Ryerson Murney, and the latter to Mr. J. Smith. These are desirable properties, and are leased with a view to improvement and also reasonable returns for both owner and leaseholder.

In the church management here, it was decided that the ladies would provide liberally in their good way for the usual tea and its accompaniments. Liberal provision will be made for entertainment, literary and musical. When the date and other announcements are made, bear them in mind. A good turnout will correspond with bygone success in this line.

The community were much surprised by the announcement, by Rev. J. W. McIntosh, on Sunday, 18th., of his resignation of the pastorate of the church at Centreville. After careful deliberation with himself, he had decided to employ his resources in a post-graduate course at Edinborough. He intends sailing about the middle of October.

During the electrical storm on Saturday morning, Master Jimmy Smith was enjoying for a minute or two, temporary support by leaning against a telegraph pole beside the factory, when he was suddenly apprised of the experience of a shock. Jimmy said he felt rather uncomfortable for a few minutes, and imagined he could feel electricity for upwards of twenty-four hours, and see it too.

The sad circumstances in connection with the sudden death last week of the late Mr. Geo. Cowling form genuine reasons for regret. Deceased was a resident here for a number of years prior to going to Peterborough, was highly respected, and well and favorably known. Mrs. Cowling's former home was only a few yards from the postoffice here.

THE ILLS OF THE AGED

Mrs. Stacy, of Hamilton, tells how it may be Lessened.

Mrs. Elizabeth Stacey, of 172 Hunter Street West, Hamilton, says:

"I was very much troubled with Headache, Dizziness and Constipation. I am in my eighty-first year, and I grew worse and worse till I was so weak and faint that I could hardly keep from falling.

Since using Dr. Leonhardt's Anti-Pill I am very much better; in fact, I may say I am very well compared to what I was before using Anti-Pill.

"I am so thankful for the improvement at my advanced age that I think I should write and tell you about it. I will always recommend Dr. Leonhardt's Anti-Pill to any one suffering as I was."

Anti-Pill is positively the best medicine for aged men and women.

All druggists sell Anti-Pill. 50c. for a month's treatment.

The Wilson-Fyle Co., Limited, Niagara Falls, Ont. Sole agents for Canada. 106

Sold in Peterborough by Jas. Lynch, 168 Hunter st.

CAPTURED IN TORONTO

William Christie of Asphodel Arrested for Creating Row on Train.

William Christie, of Asphodel, will be tried before County Magistrate Edmison to-morrow afternoon on the charge of being drunk and disorderly and creating a disturbance in a passenger coach of a C.P.R. train on May 20th last.

A summons was issued by the railway authorities shortly afterwards but the county constables were not able to locate Christie in Asphodel township.

Recently it was learned that he was working in Toronto and word was sent to that city to have him taken in custody. High Constable Cochrane went up and brought the accused to town.

The charge against Christie was laid by Samuel Wright, a C. P. R. constable.

An amusing incident occurred at the Walker House, Toronto, where Mr. Cochrane stayed. When he was out one of the bell boys got hold of a pair of the constable's handcuffs which had been left in the office and, thoughtlessly slipping them on, was not able to get them off until Mr. Cochrane returned some two hours later. The youth was badly frightened and greatly relieved when the officer unlocked the bracelets.

Surprise the Doctors

Most doctors are astonished at the results obtained by Dr. Chase's Ointment as a cure for eczema, salt rheum and itching skin diseases which are often considered well nigh incurable. By word of mouth from friend to friend the exceptional merits of Dr. Chase's Ointment have gradually become known until it is now standard the world over and has a record of cures unparalleled in the history of

FORCE OF LIGHTNING

SOME OF THE FEATS PERFORMED BY THE MYSTIC FLUID.

The Way Great Masts of Ships Have Been Shattered—When a Bolt Strikes a Tree It Generates Steam From the Sap and Explodes the Bark.

The explosive force of lightning acting on dead wood is not, as a rule, so great as when living trees are struck, though Sir William Harris shows that "the masts of ships of the line, three feet in diameter and 110 feet long, bound with hoops of iron half an inch thick and five inches wide, the whole weighing about eighteen tons, have been in many instances torn asunder and the hoops of iron scattered about the decks." It will be found, as a rule, that trees are struck by lightning far more often than are buildings, even if the trees and buildings are close together. This is partly because the trees are higher.

But there must probably be some unknown reason not only for the frequency with which trees are struck, but for the recurrence of such shocks in the case of particular trees or trees in the same locality. The commonest form of injury is that the current passes down the bark of the tree, stripping off the band, wider or narrower, from top to bottom. Sometimes on an oak two or three of these lightning marks are seen, evidently caused at different times.

There must be something in the form or situation or earth below the trees which endangers it. An instance is quoted in Mr. Anderson's descriptive book of the Church of St. Mary in Genoa, which was frequently struck by lightning, sometimes as often as twice a year. It was noticed that the electric force always followed the same track. It was discovered later that the walls were clamped with iron, and that the lightning had followed the patch in which the metal offered the greatest continuity, destroying the zone between.

If the ground below the tree or building is hard and dry, the contact with the earth, in which the lightning expands its force and disperses, is difficult, and the destruction of the object struck is likely to result. This may explain the frequency with which a "blasted" tree is seen extending its dead arms on the summit of some rocky cliff or peak. The ground below it is dry and does not easily lead away the current into the earth.

At the same time thunderclouds undoubtedly tend to discharge, or perhaps it would be safer to say that the transmission from the cloud to the earth more frequently takes place, near pieces of water and along the courses of rivers than elsewhere.

In a park in one of the eastern counties of England there is a large lake. The park contains more trees struck by lightning than the whole of the rest of the estate. Some miles away is a road called locally the "Lightning road" from the frequency with which accidents have occurred there either to trees, horses, cattle or passengers. In this park there recently occurred an instance of the explosive effect in certain circumstances not perfectly known.

A very tall spruce, probably 100 feet high, was "exploded" from top to bottom into pieces the size of the wood used in making chairs. Every shred of bark was stripped from them, and the wood looked as if it had been shredded up for firing. A similar instance occurred some years ago when an oak in the grove below the foot of the White lodge in Richmond park exploded under lightning shock. The bark flew off and simply disappeared in small patches, and the rest of the tree was shattered into white fragments.

In these cases it is probable that the current sets up such a tremendous heat that all the sap in the tree is converted into superheated steam, which explodes. The greater the heat the more of the cells in which moisture lies are exploded and the greater the destruction of the tissues of the tree. As there is most moisture between the bark and the trunk the first and greatest explosion takes place there, instantly driving the bark away into space. Frequently the explosion only takes place at that point.

As Sir Hiram Maxim pointed out after the great explosion of Mont Pelee, a very similar method is now used by the American manufacturers of wood pulp. The logs of fir are placed in a strong chamber, and there subjected to the action of superheated steam until the water in every cell is converted into explosive gas. The chamber is then opened and the log explodes, converting itself into wood powder.—London Spectator.

Egyptian Weather.

As a topic of conversation the weather is branded with infamy in Egypt. It is never mentioned—except by a fool. I am not saying this maliciously, for I was that fool often enough. More than once on being introduced to Europeans I would pass the usual compliments and add, "What a charming day it is!" I got more than one withering look of contempt for this species of crass forgetfulness. Why, the sun shines like a ball of fire for eight months each year, and there is practically no variation in the weather. In my diary I read the following entries: "Beautiful morning;" "Beautiful morning again;" "Another beautiful morning;" "Oh, bother, they are all beautiful mornings here, so I must take it for granted."

Reversed.

"Mrs. Cleesly, do you still maintain your rules as to when the servants must be in at night?"

"Certainly. The only difference is that the cook now makes the rules."—Detroit Free Press.

A CASE OF LUCK.

How the Luck of a Nickel Won a Good Paying Position.

Little Mrs. Tyler sighed as the trolley car whizzed past her.

"To think," she mused, "that I should have come to this—too poor to spend 5 cents for car fare! If I could only get more music scholars! Then Bob could have the beefsteak and the fruit he needs—dear, patient Robert!"

Time was when Frederica Fechner's piano playing had won her many a social triumph, but that was before she had married the penniless Robert Tyler, to begin life anew across the continent. Now that he was sick they had only the pittance her pupils brought her.

Today Mrs. Tyler was very tired. No wonder she had sighed when the car had glided past her, and home was a mile away. Strains of Handel's "Harmonious Blacksmith" drew her inside a music store. Music always rested her. A girl was playing upon a grand piano, and several persons stood about. Mrs. Tyler strolled their way.

One after another took a turn at the instrument. The newcomer was too interested in the playing to question wherefore. Finally a man approached her.

"It is your turn next," he said.

She was about to explain his mistake when the humor of the situation appealed to her, and she was seized with a desire to carry out the joke. Accordingly she took her seat and began Paderewski's "Love Song." She did not know for what she was playing, but she vaguely felt that it was a test of some sort, and she threw her soul into her fingers. When she ended there was a little burst of applause, and "something else" was called for. She responded with Liszt's "Schubert's Serenade" and then with Chopin's "Cradle Song."

A sheet of music was placed before her, and a lady came forward to sing. If there was one thing in which Mrs. Tyler excelled it was in accompaniments, and now she did her best. The face of the man who had invited her to play was one broad smile as he inquired deferentially:

"May I ask whom we have had the honor of hearing? You have distanced them all, my dear madam. The place is easily yours."

Mrs. Tyler looked at him in bewilderment; then she laughed and explained. He explained too.

She had unwittingly taken part in a trial of applicants for the double position of accompanist for a singing master and piano player for the music shop. A salary was named that left the little woman nearly dumb with surprise, so amply it fitted her present needs. She wanted to dance all the way home. Fatigue was forgotten.

"I'm glad you didn't ride," remarked Robert Tyler whimsically.

"Oh!" cried his wife, and the exclamation was a thanksgiving.—Youth's Companion.

The Family Tree.

A pleasant pastime, literally, for those who have no more pressing duties and wish to get outside their environment at least in thought will open up before her who begins to mount a family tree. Tracing one's genealogy may become—probably will become—a matter of absorbing amusement and attention, for it entails a thread gathered up here, dropped there, a letter to write, a book to read, a register to consult. To the self absorbed, the despondent, the listless, one may recommend this diversion as certain to suit even rather morbid conditions of temperament, and yet as certain to gently force the mind away from itself to other persons and things in opening up a wider and wider field of reflection.

Quaint Prayers.

The chief of the Leslies is said to have prayed before a battle: "Be on our side. An gin ye canna be on our side, aye lay low a bit, an' ye'll see thae carles get a-hidin' that must please ye." An old covenanter, who ruled his household with a rod of iron, is said to have prayed in all sincerity at family worship: "O Lord, hae a care o' Rob, for he is on the great deep, an' thou holdest it in the hollow o' thy hand. An' hae a care o' Jamie, for he hae gone to fight the enemies o' his country, an' the outcome o' the battle is wi' thee. But ye need na fash o' yersel' wi' wee Willy, for I hae him here, an' I'm cawpable o' lookin' after him mysel'."

Careless of Honors.

Pastor Kneipp, the famous discoverer of the "barefoot cure," who was appointed chamberlain by the pope, cared little for the honor. He did not even take the trouble to open the letter announcing the appointment and first learned of the honor conferred upon him by the arrival of a deputation at the Woershofen cloister to congratulate him. He declined to be addressed, however, as "monsignore." It was with difficulty that he was persuaded to leave his retreat to go to Rome to thank the pope.

Basis of His Esteem.

"It is proper to respect an office under the government," said the patriotic citizen, "even if you do not happen to approve of the man who holds it."

"Of course," answered Senator Sorghum. "It is to the office that the salary and perquisites are attached, not to the individual."

Mean.

Husband—My, but I wish I had your tongue! Wife—So that you could express yourself intelligently? Husband—No; so that I could stop it when I wanted to.

Good breeding is the result of much good sense, some good nature and a little self denial for the sake of others.

Baby's Supper

Mooney's Crackers are as easy to digest as pure milk, and as nutritious as home-made bread. Let the little folk's supper be

Mooney's Perfection Cream Sodas

and see how sound they sleep and how plump and rosy they grow.

Air-tight packages bring them to your table as crisp and inviting as if fresh from the ovens.

At your grocer.

Large Tents
TO RENT
FOR EXHIBITION PURPOSES

One tent 40 x 80. One tent 30 x 60.
One tent 30 x 60. Three tents 20 x 30.
Three tents 20 x 40. Two tents 15 x 30
Two tents 15 x 25. Also several tents 12 ft. 6 in. x 12 ft. 6 in. for stands.

Flags and Mottos of all kinds to rent.
Decorations done to order.

Call and order at

J. J. TURNER & SONS

Cor. George, King and Water sts. Peterborough. Telephone day or night

Go to the World's Fair.

Via Grand Trunk, as the trip en-route on the through trains will add to the enjoyment of your visit. The weather at St. Louis is delightful at this time of year, and you should make your trip now. Reduced rates in effect allow stop overs at Chicago, Detroit, and intermediate Canadian Stations. For tickets and full information call on Grand Trunk Agents. Write to J. D. McDonald, District Passenger Agent, Toronto, enclosing four cents in stamps for handsome booklet containing 48 pages of illustrated and descriptive literature regarding the Fair. 6d

MARRIED.

LARUSH—BELL—At the Charlotte street church parsonage, on Tuesday, Sept. 27th, by the Rev. W. J. Jolliffe, B.C.L., Mr. Joseph Larush, of Otonabee, to Miss Ella C. Bell, of Harvey.

The Gunpowder Plot.

The Orangemen of Peterborough are making preparations for an entertainment to commemorate the frustration of the Gunpowder Plot. It will be held on Friday, Nov. 4th, 1904, in the Foresters' Hall. Rev. Mr. Whitelaw, of Omemee, D.G.C., Ontario East, will give an address, and Rev. E. A. Langfeldt will act as chairman. An excellent programme is in preparation. Remember the date.

For Over Sixty Years

An old and well-tried remedy.—Mrs. Winslow's Soothing Syrup has been used for sixty years by millions of mothers for their children while teething, with perfect success. It soothes the child, softens the gums, allays all pain, cures wind colic, and is the best remedy for diarrhoea. Sold by all druggists in every part of the world. Twenty-five cents a bottle. Its value is incalculable. Be sure and ask for Mrs. Winslow's Soothing Syrup, and take no other kind.

For Shop Men

All the courses of the Y.M.C.A. evening school are largely planned for shop men. The best teachers will have charge. The fees are only nominal. The instruction will be individual. Here are some of the subjects:—Mechanical Drawing, Arithmetic and Geom. Drawing, Algebra and Trigonometry, Electricity, and a class in English for foreigners.

Medicines You Can Trust

There are no family medicines that have such a firm hold on the confidence of the people as those of Dr. A. W. Chase, the famous physician and receipt book author. The superior skill as a physician and the intelligence of character for which Dr. Chase is everywhere known stand as a guarantee for his medicines, on every box of which are found his portrait and signature.

SOUVENIR POST CARDS

New ready. Souvenir Post Cards of the Hydraulic Lift Lock. Beautiful views of the lock complete. At Review Stationery Store and local Bookstores 4d

Basket Making.

In the issue of the Designer for October are some instructions for making baskets of reeds and raphia. The designs given are simple, but pretty, and from the hints given, more elaborate ones may be formed. The reeds and raphia, in different sizes and colors, may be obtained at the Review office. 3d

Kidney [illegible] commended by the [illegible]

HIGHEST CASH PRICE
PAID FOR
Furs, Skins, Hides,
Tallows, also Junk
OF ALL KINDS

T GEORGE HOLMES
Cor. Simcoe and Bethune-sts.

The Daily Review.
WEDNESDAY, SEPT. 28, 1904.

Humor and Philosophy

By DUNCAN M. SMITH

Copyright, 1904, by Duncan M. Smith.

THE FAN.

Let poets and the scribbling clan,
Romance's border skirting,
Delight to write about the fan,
That soft first aid to flirting.
Another fan I'd vote first place
Were I mayhap a voter
Is one that gives to heat a chase
With its electric motor.

It's nice to see a pretty fan
Held by a girl flirtatious.
But that is if the weather man
Is also soft and gracious.
But when above the hundred mark
The mercury is boiling
You long for the electric spark
To set the brass hands toiling.

We do not wonder as we sit
O'er some soft drink enchanting
That it has made so great a hit
With its electric panting.
For it can take the hottest day
And very neatly rout it,
And so we wonder anyway
If we could live without it.

An Extensive Family.

"Poor man, he has 100 sons-in-law on his hands."

"Why, I thought he had but three daughters."

"That's all. But he has one real son-in-law and two cyphers. How many do you make that out to be?"

A Skilled Trade.

"Is your son going to learn a trade?"

"I thought I should give him that much of a start in life."

"What trade?"

"Horse trade, I guess. That seems to pay about the best, with the shortest hours."

Discriminating.

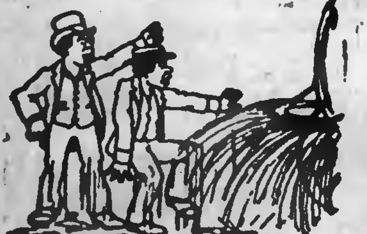

Rain on unjust and just alike
Falls, and the dust is laid,
But only will the sprinkling cart
The treasures from its store impart
To that swell section of the pike
Where water tax is paid.

Different Viewpoint.

"Seems to me his writings lack atmosphere."

"Strikes me they have too much atmosphere and would be greatly improved if the wind was pumped out of them."

What It Didn't Say.

"It seems as though she could make the piano talk."

"It doesn't seem that way to me. If it could talk it would have hollered 'Enough' long ago."

Relative Distance.

It's three miles as the crow flies,
But truly it appears,
As the patent, double jointed flying machine tries,
It's be several hundred years.

A Doubter.

"I gave a man a quarter for this cigar."

"How much change did he give you back?"

Any one can predict weather, but it takes a genius to draw a salary for it.

—

It would doubtless be better all round if schoolteachers loved the children under their care. However, it would not be fair to ask them to do it at the present average salaries for teachers.

—

If hay fever sufferers had a vote they would cut August down to two weeks for bad behavior.

—

Some of the spellbinders will move the crops this fall to tears.

—

One beautiful thing about growing old is that you can stay at home from the picnics without occasioning any hard feelings.

—

Fly paper may knock some flies silly, yet there are others that always recommend it to their friends as a health food.

—

It would cause great unhappiness in the world if a man could see himself as others see him, particularly his stenographer and his office boy.

DON'T DRUG YOURSELF
with cocaine powders and morphine pills. They only give temporary relief, from headache and Neuralgia.
Griffiths' Menthol Liniment
[illegible]

FOR YOUNG FOLKS

THE DIVING LIGHT.

Trick of Burning a Candle In a Glass of Water.

If you were to announce some evening that you could stick a lighted candle into a glass of water until it was submerged almost up to the wick and that the candle would not go out, but would burn down to the very end of its wick instead, wouldn't everybody laugh at you?

Get a candle and drive a very small nail into the bottom end. The candle should be about three inches long. Fill a glass with water, light the candle and stick it into the glass. The candle floats and the nail weighs down the end, which results in the candle floating perpendicularly, as shown in the illustration.

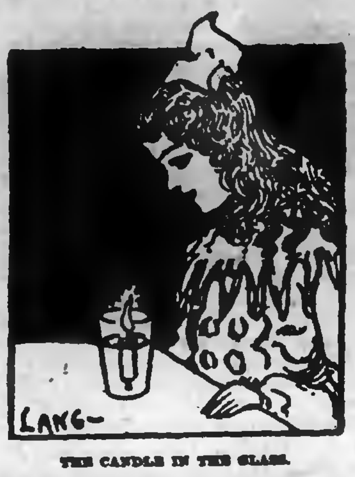

THE CANDLE IN THE GLASS.

But what is to prevent it from burning down to the surface of the water and going out?

That is the secret of the trick, and not one person in a hundred would think of the true cause, which is very simple and natural.

The candle loses its weight as it burns. The remaining portion, growing lighter, keeps rising to the top, pulling the nail up with it. The water maintains the same distance from the wick it had in the beginning of the experiment, and the candle burns merrily away until it reaches the end of its wick, when there will still be enough tallow left to support the nail—if it is small enough—and then it is your turn to laugh.—New York Mail.

DEN OF WILD BEASTS.

A Game That Gives Plenty of Fun and Lots of Exercise.

In the game of "the den of wild beasts" each player represents some ferocious wild animal, such as panther, wolf, lion or bear. Each chooses a tree or post or stone for his particular den. As a signal for the game to commence all make a terrible noise, imitating the animals they pretend to be.

The most venturesome then leaves his den and advances toward the middle of the playground, where he dances around, trying to entice the other animals from their lairs. Suppose the wolf comes out first. Perhaps a lion and a tiger will immediately follow. Then the wolf calls out, "I'm after the lion!" The wolf starts in pursuit, and the lion tries to get home to his den before being caught. If the wolf catches him he takes him back to his own lair, and there the lion has to stay throughout the rest of the game unless the wolf himself is caught.

No two are allowed to chase the same animal at the same time, and the chase belongs to the one who first calls "I'm after so and so!" No animal can be taken while he is bringing a captive home.

It often happens that all the animals are in the field at the same time, each in pursuit of his prey. Then it is most exciting. Whenever the captor of an animal is himself captured the prisoner is free to leave the den and go back to his own lair. The game ends only when all the animals are caught and imprisoned in one den.

Fire Under Water.

Fire under water may be produced by placing some small pieces of phosphorus in a conical shaped tumbler and then covering them with the crystals of chlorate of potash. Next fill the glass with water and then add a few drops of sulphuric acid, the acid to be applied directly to the phosphorus and potash crystals by means of a long tube. If the experiment is properly carried out tongues of bright red flame can be seen flashing up through the water, the intense chemical heat produced by the action of the sulphuric acid on the potash and phosphorus being sufficient to inflame the latter, although entirely covered with water.

When Pussy Boiled.

"Come here, right away, quick," shouted Louise, aged three, to her mother. "Pussy is going to make tea."

"What makes you think so?" asked her mother.

Pointing to the cat, who was purring loudly, Louise said:

"Listen, mother, she's now beginning to boil."

The Fish Are Cured.

"Why," said Bobby to his elder brother, "do herring have so many more illnesses than other fish?"

"Who says they do?" asked the youth addressed.

"Why, this book says that thousands upon thousands of them are cured every year."

A HAIR TONIC.

One That, It Is Claimed, Will Cure Premature Grayness.

The question of "how to keep hair from turning prematurely gray" has been asked so many times in journals, as well as daily papers, that I take this way of answering some of those thus affected, for surely it is an affliction for one to turn gray before one is thirty. The tonic I herewith give has been used successfully by many whom I know personally with very gratifying results. It was given by an elderly lady of seventy years, who had used it for a long, long time. When she died she had a lovely head of hair, and it still retained its original color. When asked how she kept it so, she would laugh and reply: "Why, it is easy enough. Just keep the hair good and healthy by cleaning it thoroughly every two weeks and using the tonic I will tell of." Of course, to those who have many gray hairs it will take longer to bring the color back, but it will do it if you only persevere. Then, too, it prevents the hair from getting thin by falling out; in fact, it is generally beneficial to the hair or scalp. When the "basting threads," as my girlie calls them, begin to come in my hair, I shall surely use it and keep them away as long as possible. Hair tonic: One-quarter ounce of sax sulphur, one and one-half drams of sugar of lead, one ounce best brandy, one-half ounce glycerin, two ounces rose water, one pint of soft water. Mix all, adding water last. Let it stand a week before using, being careful to shake it well every day, also shake well before using. Wet only roots.—Designer.

WINDOW CURTAINS.

Inexpensive, Pretty Material Best Answers the Purpose.

The question of curtains is always rather difficult to solve unless the young housekeeper cuts the Gordian knot at once by shunning the upholstery departments and haunting the devious byways of the basements. Thanks to Old Sol, the finest and most expensive curtains in the world will only hold their color and strength for a limited time, so it is by far the best policy to buy pretty, inexpensive materials which may be discarded without a qualm of conscience when they become shabby.

For bedroom curtains, sprigged dimities, such as are sold for summer gowns, may be bought for from 8½ to 15 cents a yard, and when daintily made and hung they are refreshingly pretty to look at.

The so called "cretonnes," which can be bought for from 15 to 25 cents a yard, make a somewhat heavier curtain, and if they are wanted still heavier they are quite charming when lined with cheesecloth of some bright color, some tone of which appears in the pattern.

I once saw some curtains made of unbleached muslin, lined with turkey red, the muslin being bordered with an oriental striped cotton in which red predominated. The effect of the sunlight streaming through these curtains was so bright and cheerful I have never forgotten it.—House Beautiful.

George Sand's Oddities.

George Sand, or Mme. Dudevant, the famous French woman writer, scandalized her literary friends by wearing men's clothes. "A long gray overcoat," she herself says she wore, "a woolen tie and—and—a pair of boots." These boots were her joy. "I longed to sleep with them. On their little iron shod heels I was firm on my feet and trotted from one end of Paris to the other." She also smoked in public cigarettes, even cigars, so that her teeth were much discolored. It was this outward mannishness that won for her the title of "Illustrious Hybrid." However, her hands were beautifully feminine. "It was," says one who knew her, "a delicate hand, all grace, tact, firmness and flexibility. One could not dream of a more perfect combination of the French working class woman's and the aristocratic or royal lady's hand." It will be recalled that George Sand boasted, "The blood of kings is mixed in my veins with the blood of the poor and lowly." She was, as she termed it, "astride" of the two classes, the peasantry and the aristocracy.

A Quaint Proclamation.

Somewhat over a hundred years ago George III. of England, with his court, went to Weymouth for his health. The mayor of Dorchester, a neighboring town, being much impressed by the expected arrival of the royal visitor, issued the following proclamation: "Whereas, his majesty the king and queen is expected to honor this ancient corporation with their presence in the course of their tower, in order to prevent them from meeting no impediment in his journey the worshipful the mare have thought proper that the following regulations shall be prohibited, as follows: Nobody must leave no dust, nor nothing in that shape, before their doors nor shops; and all wheelbarrows, cabbage stalks, marble stones, Irish potatos and other minerals must be swept out of the streets. Any one who shall give offense in any of these articles shall be dealt with according to law, without bail or mainprize. God save his majesty the king and queen and his worship the mare."

The Skull Shrinkers.

The Haumbisos Indians, living in the northern part of Peru and near the southern boundary of Ecuador, follow one of the most remarkable vocations in the world. They are able, by a process known only to that tribe, to reduce the human head to one-third its original size and retain the features and coloring to a perfect degree.

The head is severed from the trunk, the skull and frontal bone are removed and in the cavity a soft mold of clay is fitted. It is then hung by the scalp from a tripod over a pot of boiling water and steamed for three days. After this the shrinking process begins, which requires skill and is a secret that the Indians guard jealously. These heads are sold to the tourists at $1.50 each, but as the tribe is savage and the complexity of civilization has not mastered them, it is difficult to obtain the heads at any price.

The Honeybee.

How much honey does a bee find in a flower? A naturalist says he has observed a bee extract a whole drop of honey from one flower, and again he has watched a bee visit a hundred flowers without getting load enough to return to the hive. Bees work advantageously within a radius of three miles of the hive, but they will go eight miles to get honey from a field of buckwheat. They are very partial to the buckwheat bloom. Bees have a most delicately developed scent. When a bee leaves its hive it rises in the air and scents honey bearing flowers in the wind and follows the scent to the flowers.

Changes In National Features.

Whether we look at portrait galleries, like Hampton court, or turn over illustrations in old books, it is evident that some physiognomical change has been taking place. The stout, plethoric, muscular, ruddy faced man of stolid expression is becoming exceptional, and his place is being taken by a thinner, more alert, active type. The modern face is more keen, leaner and of less coarse mold than that of the older pioneers who laid the foundation of their country's greatness.—"Aspects of Social Evolutions."

Ough.

A correspondent of an English paper points out nine ways of pronouncing the letters "ough." These are, written phonetically, as in coff, cauf (each is allowable), enuff, thaut, tho, throo, hiccup, the Irish lough and the Scot's pronunciation of sough, "such," the two final consonants in the last two words representing the corresponding gutturals in German. The editor in comment adds, "There is one other—'bough.'"

Forever Silenced.

"Does your husband find any fault with your cooking?"

"Certainly not," answered Mr. Meekton's wife. "My husband has the chafing dish habit and is not in a position to find fault with anybody's cooking."

She Wasn't Eighty-one.

This conversation took place over the telephone line at Richmond: "Hello!" "Hello!" "Are you 81?" "No; I'm not sixty yet." She hung up the receiver like hitting the box with a rock.

His Umbrageous Past.

"He talks a great deal about his family tree."

"That may account for the tales I've heard about his shady past."

When the heart is won, the understanding is easily convinced. — Simmons.

Birds and Their Beaks.

Why do birds live so much longer than mammals, which are often a hundred times their size? Possibly, among other things, because they have beaks instead of teeth. All carnivorous beasts become weak and liable to starvation as their teeth drop out or break. Neither are the herbivorous animals in much better case. Old horses would probably die of starvation if wild, for their teeth would fail them; indeed, in some stony countries old horses have to be killed because their teeth are worn away by cropping grass close to the rock. Rodents constantly die from injuries to teeth. But a bird's beak neither wears out nor drops off, and as it constantly swallows fresh grit to aid in grinding food in the gizzard that needs no repairing either.

A Remarkable Tree.

The most remarkable tree yet discovered flourishes in the island of Fierro, one of the largest of the Canary group. This island is so dry that not even a rivulet is to be found within its boundaries, yet there grows a species of tree, the leaves of which are narrow and long and continue green throughout the year. There is also a constant cloud surrounding the tree, which is condensed and, falling in drops, keeps the cisterns placed under it constantly full. In this manner the natives of Fierro obtain water, and as the supply is limited the population must of necessity be limited also.

Had Made a Change.

"Isn't there something in my policy," asked a caller at an insurance office the other day, "about my having to report any change of residence?"

"Yes, sir," said the man at the nearest desk, picking up a pen. "Where have you moved to?"

"I haven't moved anywhere," rejoined the caller. "I have made a change in my residence by painting it a light straw color and putting a chimney pot on the kitchen chimney. I think that's all. Good day!"

Windsor Salt is all salt — pure, clean, crystals, and nothing but salt.

THE COCOON CRADLE

MODE OF WRAPPING UP THE LITTLE REDSKIN PAPOOSE.

Bead Bedecked Buckskin Bag In Which the Indian Baby Bunting Grows and Thrives—Origin of This Queer Cramped Cradle.

Fancy a tiny copper colored papoose buckled up snugly in a queer buckskin bag that resembles nothing in nature so much as the cosy cocoon cradle of a baby butterfly and then draw upon your imagination still further, picturing this odd receptacle swinging from the leafy canopy of an Indian wickiup or brush arbor, and you have before you an Indian baby and his wonderful cradle.

Gorgeous yellow butterflies and brown Kiowa babies are seldom linked together in song or story, yet in real life their wrappings while in the chrysalis state bear a remarkable resemblance to each other.

The cocoon cradle proper and its various modifications as found among the different tribes of North American Indians are constructed from the skins of animals. And right here we may pause and trace the origin of another famous nursery rhyme to the Indian cocoon cradle, for did not the father of Baby Bunting go a-hunting to get a little rabbit's skin to wrap that mythical baby in? All full blood Kiowa babies are born into the pho-li-yo-ye, or rabbit circle, and are taught to dance in the mysterious circle of rabbits as soon as they learn to toddle, belonging to the rabbit order of the Kiowa soldiery.

Hence a rabbit skin would be a very appropriate wrapping for a Kiowa Baby Bunting, though neither large enough nor strong enough for his cradle. The red deer of the forest, quarry of the redskinned hunter, gives of his beautiful covering to make the cradle that is to swing from the tree top, literally tree tops cut from the cottonwoods and elms that fringe the clear little streams rippling through the Kiowa reservation and piled high on a framework of poles to serve as a "summer parlor" in front of his father's tepee.

The crude deer hide is carefully dressed by a tedious and secret process known only to these Indians, and when finished is as soft and pliant as the most expensive chamois skin. Then loving fingers skillfully embroider with quills beautiful beadwork designs upon the delicately tinted deerskin. Kiowa cradles are more ornamental than those of other tribes, and Kiowa squaws excel in that marvelous Indian beadwork now the popular fad of their paleface sisters. Some of this beadwork embroidery is not only very beautiful, but very elaborate. The Sioux squaws, who alone rival their Kiowa sisters, ornament the cradles of their little ones with bands of deerskin, upon which are wrought in colored beads gorgeous patterns of men, horses, birds, fish and flowers. Instead of a wooden framework they substitute a basket work frame of reeds and sometimes they use seed and grasses instead of beads.

The Cheyenne, Apache and Comanche Indians all use cocoon cradles patterned after the Kiowa cradles, but theirs are not ornamented as elaborately as those of the Kiowas. In truth, the grim and warlike Comanche of the plains wastes very little time in decorating the receptacle of his offspring. A stout piece of deerskin, fastened to an equally stout wooden frame and laced up securely with rawhide thongs, suffices his simple need.

The origin of the cocoon cradle itself, like that of the redskins, seems wrapped in mystery, though we might with reason trace this primitive cradle back to the Lapps of northern Europe, whose babies sleep in little hollowed out affairs swung down from the lower limbs of trees. They are lined with moss and laced up, and in shape are exactly like the primitive Indian cocoon cradle from which the modern cocoon cradle, beautified and improved, has been evolved.

After the beadwork embroidery is completed the deerskin pouch or bag is fastened securely upon a strong board whose two upright handles, projecting above the headpiece or hood, are strengthened by a crosspiece at the back. These handles are very convenient when the mother is busy about her many tasks; if it be warm weather, baby is swung from the top of the brush arbor, his round, brown face peering smilingly from out its trappings of gayly beaded deerskin, his bright little eyes blinking at the sunbeams shining through the leafy roof, or the flames of the nightly campfire leaping up to mingle with the moonlight. When "trading" at the agency stores, the squaw props the cradle, "baby and all," against the counter and goes calmly about the important business of laying in a supply for her family in their tepee far out on the reservation.

Mother love fills the heart of a poor squaw as completely as it does that of her more fortunate paleface sister. Her clumsy fingers fashion playthings of shells, odd shaped bones, carved wooden beads, bright pieces of tin, china or glass, which she hangs about the hood of the cocoon cradle in reach of the chubby brown fists. Baby soon learns to rattle these primitive playthings gleefully.

Strange as it may appear, the redskinned Baby Buntings seem to thrive in their cramped quarters, but they enjoy as a famous treat a change to the blankets upon their mothers' backs, when the toiling squaws are forced to go down to the scant timber stretches along the creek to bring up firewood and water for the camp.—Los Angeles Times.

The professional cook would not be without the improvements and conveniences of the

Imperial Oxford Range

His skill would only be wasted in a poor stove. The amateur cook cannot expect anything like satisfactory results without these improvements.

No matter what skill is employed in your kitchen you cannot do good cooking without the conveniences of the Imperial Oxford Range. The diffusive flue construction means an evenly heated oven; the thermometer tells you the exact heat of your oven; the draw-out oven rack makes basting simple; the draw-out grate makes repairs easy. The Imperial Oxford Range does perfect cooking with the least labor.

The Gurney Foundry Co., Limited
Toronto, Canada
Montreal Winnipeg Vancouver

FOR SALE BY
GEORGE H. HUTCHISON, PETERBOROUGH

Best Things.

The best things are nearest—breath in your nostrils, light in your eyes, flowers at your feet, duties at your hand, the path of God just before you. Then do not grasp at the stars, but do life's plain, common work as it comes, certain that daily duties and daily bread are the sweetest things of life.—Impressions.

Children's Noses.

One of the most prominent physicians in town has been giving me a bit of homely advice for the benefit of mothers.

"If children were taught to blow their noses properly," says he, "the work ear specialists have to do would be reduced by half at least. Next to learning how to gargle the knowledge of how to blow the nose without injuring the ears is the most important thing a child can be taught. The violent blowing of the nose when a child has a cold is very likely to strain the drums of the ears and to set up painful troubles which frequently result in permanent deafness. Every child and every grown person, too, for that matter, should be taught to blow one nostril at a time only. In this way the ear drum is not endangered. It isn't an elegant thing to include in the infant curriculum, but the child who learns it will be spared a great deal of pain and will be far less likely to have its hearing impaired."—Washington Post.

Laundry Logic.

There are many substances which may be added to starch to help produce a luster. Among these substances are sugar, salt, borax, spermaceti and paraffin wax. I have found paraffin wax and salt very good. Make the starch in this manner: Mix one tablespoonful of starch with four tablespoonfuls of cold water and pour on this three quarts of boiling water. Boil for twenty minutes, then add one teaspoonful of salt and paraffin wax half the size of a nutmeg. Stir until the wax is dissolved, then cool and strain through cheesecloth. Have the table linen wrung dry and work well in the starch. Pass through the wringer and dry in the sun. When dry make very damp and roll in a damp cloth.—Ladies' Home Journal.

Don't Allow

the chance passer by to occupy your telephone line any more than you would allow him to block the entrance to your store. When you do allow it others meet the test "YOUR LINE'S BUSY."

Public telephone stations are for this class of business.

THE BELL TELEPHONE CO.
Limited.

IF you think of having something printed and have it well done, see the Review Job Department. Suggestions, Designs. Every care taken to please you.

We Beat the World
...ON...
Overcoats

Overcoats, like men, have character.

Some deceive by their appearance and prove false to their trust.

If we couldn't bond our Overcoats for character with the guarantee of "money back if you want it," there would be nothing remarkable about our overcoats.

We have absolute confidence in our Overcoats, so we bond them. Come here and select your Winter Overcoat. Our prices won't keep you from buying.

LANG & MAHER
"THE DAYLIGHT STORE"
Clothiers and Furnishers 409-411 George Street

THE STORE FOR UNDERWEAR

LeBrun's is the store for Underwear for men and boys. The stock is a long way in advance of the ordinary. Underwear time is here, good and lively, and to avoid catching a cold, it's well to put on heavier weights. A coolness in the air puts you in mind of your needs. We can help you in your selection, and remember you'll get full value for your money here. No fancy prices because wool and cotton are higher. In fall and winter undershirts and drawers, we have a great selection all sizes in domestic and imported goods, such as Scotch Knit, Fleece-lined, Natural Wool, Silk and Wool. Special lines of English unshrinkable underwear and many other makes. Do your heart good to see the piles of underwear we have to choose from. "Bargains all around the board."

H. LEBRUN & CO.

THE Knitting Works

Hosiery and Underwear.

Cashmere Stockings

We are showing a great assortment of all the new shades in Fall Cashmere Hose. All sizes. Red, white, tan and silk embroidered, from 25c, 30c, 35c, 40c and 50c.

THE CITY AND SUBURBS

Harry Lindley at Brock St. Rink

The citizens of Peterborough will be glad to know that Harry Lindley will appear, with his company, at Brock street rink, Thursday evening, Sept. 29th, in the comedy, "Are You a Mason?" 1d

Enlargements.

The man to enlarge your portrait should be the one who took it, not some irresponsible agent, who only wants your money. I want your money, of course, but first I want your perfect satisfaction. This I guarantee. Will you examine my work in this line. THE ROY STUDIO. 2d

25 Picnic Hams, 8 to 10 pounds 10 cts. per pound.. The Geo. Matthews Co. Ltd. Retail Store 356 George St.

MARIED.

STAPLETON—COULTER —At St. Paul's church, Toronto, on Saturday, Sept. 24th, by the Rev. Henry J. Cody, Clayton Ullyott Stapleton, of Toronto, to Donna Coulter, granddaughter of the late Wm. McDonnell, Esq., of Lindsay, Ont.

Brevities.

—Mr. W. C. Reid, proprietor of the Belleville nurseries, is in town today attending the Peterborough Industrial Exhibition. Mr. Reid is an expert judge of fruit and has acted at several fall shows. He attended the fair at Marmora yesterday which was a great success.

DR. D. J. BAGSHAW

(Successor to Dr. Neill)

GRADUATE OF CHICAGO COLLEGE OF Dental Surgery; also of Royal College of Dental Surgery, Toronto. Office—Corner of Hunter and George sts., over MacDonald's drug store. Phone No. 72, or after hours phone No. 128. dlyr107

THE LADIES' NEW STORE

Ladies' Mantles
Misses' Mantles
Children's Mantles

YOU'LL GET THE CORRECT KIND HERE.

With the cold weather comes the time when every lady, miss and child must have a SMART, STYLISH, UP-TO-DATE MANTLE.

We have the choicest and most exclusive lines of TAILOR-MADE MANTLES to make your selections from and at the POPULAR PRICES.

Ladies' Mantles at $5.00

We are showing a very smart, dressy lined Coat, made of good heavy cloth, in black, grey and navy.

Ladies' Mantles at $7, $8, and $10

As these prices are the popular ones it has been our aim to give our customers the BEST for the money. See what we are showing at the above prices.

Misses' Mantles

We have them in the CORRECT STYLES and at the right prices, for girls 14, 16 and 18 years.

Children's Mantles

In plain cloths, tweed effects, long and short coats, ranging in prices from.......................... $2 to $7

DON'T PASS THIS STORE IF YOU HAVE A MANTLE WANT.

NEW FALL BLOUSES ARRIVING DAILY.
NEW NECKWEAR. NEW UNDERWEAR.

Harry Adams

Ladies' New Outfitting Store. 386 George-st. 'Phone [illegible]

RECORD-BREAKING CROWD AT INDUSTRIAL EXHIBITION

One of the Largest Gatherings That Has Ever Attended on an Opening Day

EXHIBITION OF HORSES AND FARM STOCK

Graham Brothers, of Claremont, Have a Fine String of Clydesdales—The Speeding Events Watched with Great Interest—Some of the Events of Opening Day—The Directors Well Pleased With Results So Far

The Directors of the Peterborough Industrial Exhibition could not have wished for a more auspicious opening than that which marked the fair yesterday afternoon. His Honor the Lieutenant-Governor of Ontario, the Hon. Mortimer Clark, K.C., and Mrs. Clark, and other ladies and gentlemen who were on the platform during the opening ceremonies, looked out upon a sea of faces—probably the largest crowd that has ever been present on such an occasion. It was indicative of the important place which the fair has taken in the appreciation of the people of the district. The President, Mr. D. Hughes-Charles, stated: "We are endeavoring to place this fair on a good, sound basis," and the attendance was one that pointed to the assurance of the people's co-operation.

There were not many side attractions at the fair, but visitors took considerable interest in the magnificent horses and the splendid display of farm stock entered. Competition in many classes was very keen, and the work of the judges was by no means easy. Horses and cattle were particularly strong, but there was a too marked weakness in sheep and swine, considering the importance of the district. The poultry list filled up fairly well, but there was room for improvement. In agricultural products the showing was not as good as it might have been. The exhibition of ladies' work, though not large, contained some very fine specimens, and the ladies who yesterday attended the fair found great interest in the main building.

Apart from the opening ceremonies yesterday afternoon, the speeding events were the feature, and the grand stand was packed and the home precincts of the track lined when the bugle summoned the first event. Following is a summary of the races:—

2.50 Class, Trot or Pace.

Maud Keswick, O. B. Shepherd, of Toronto...	1	1	1
Jim X., Charles Fife, of Otonabee......	2	2	2
King Van, Geo. Caldwell, of of Perrytown ...	3	3	3

Donna Bell, owned by Dr. Johnston, took second place in the first heat, but was put back to fourth place and fined five dollars for holding back.

The time was 2.25, 2.30 and 2.32.

There was a 1 1-4 mile flat race which was won by Catelaine, owned by C. Phair, of Toronto, with Zembra, owned by F. Fowler, of Carbary, Manitoba, second, and Michaelmas, owned by J. W. Fleming, of Toronto, third.

The hurdle race was won by Gray Cloud, owned by Woodruff, of Dundas, with Cheatham, owned by P. Clunan, of town, 2nd, and Fire Field, owned by W. Worthington, of Toronto, third. On the last heat Fire Field fell at a hurdle, and the rider, a young man named A. Polger, Toronto, was painfully cut and bruised about the head.

The officials for the day were Mr. J. G. Martin, of Stouffville, starter; Messrs. E. G. Patterson and Alex. Gibson, timers; W. Leahy, Lakefield, and W. Hendrie, of Hamilton, judges.

GRAHAM'S CLYDESDALES.

During the afternoon an opportunity was given to see Graham's three magnificent Clydesdale stallions. These animals are the kings of their class, with perfection of action and carriage, and noble appearance. One of these, Baron Sterling, three years old, a superb black with streaks of grey, took first prize at the Edinburgh Fair, before he was brought to this country, where he took firsts at Toronto and Ottawa, and has the distinction of being the champion of Canada. Royal Baron, a half brother of Baron Sterling, is five years old, and took first in the aged class at Ottawa and Toronto, while King Crest, four years old, took second in the same class at both Toronto and Ottawa. A handsome black hackney pony, Joe Rock, was also shown. This horse won over 20 prizes in England, and took first and champion at both Ottawa and Toronto.

The string of fine animals which Mr. Graham has been very kind in exhibiting here as an attraction, is as follows, with their pedigrees:—

Minnie McQueen, sired by McQueen, dam Minnie Malcolm.

Amelia, sire Concord, dam Lily of Hightown, by William the Conqueror.

Julie, sire Baron's Pride, dam Ellice, by Prince Remo.

Joe Rock, sire Lord Douglas, dam Princess, by Lord Derby 2nd.

Moncrief Baronet, sire Moncrief Marquis, dam Bessie Bell, by Prince Kyle.

Fairy King, sire Baron's Pride, dam Fortune, by McGregor.

Discoverer, sire Harbinger, dam Maggie, by Goldfinder.

Baron Sterling, sire Baron's Pride, dam, Queen of Branley, by McGregor. Queen of Branby, by McGregor.

King's Crest, sire Up to Time, dam Tiara, by Lord Douglas.

Royal Baron, sire Baron's Pride, dam Royal Queen, by Mount Royal.

The entire ten animals were shown at the grounds to-day.

The first day went off, it can be said, without a hitch, and the Directors are to be congratulated accordingly.

It was regretted by many that some enterprising caterer did not erect a dining tent on the grounds. He would have done a rushing business.

The directors would have found a telephone a great convenience at the grounds.

The only instance of anything like bad management was that only one man was selling tickets at the first gate during the afternoon, thus causing a lot of delay in dealing with the rush of people.

An Otonabee farmer named Howson, brother of George Howson, of town, shed $35 on the grounds yesterday, and he claims somebody touched him. The matter was reported to the police.

Following is the entry list of horses, cattle, sheep, swine and poultry—and from this a good idea of the bulk of the entry list may be formed:—

HORSES.

Brood mare and foal, heavy draught—Thomas H. Graham, Peterborough; W. H. Staples, Ida; Robt. Dickson, Campbellcroft.

Foal, heavy draught—Thomas H. Graham, Peterborough; W. H. Staples, Ida; Robert Dickson, Campbellcroft.

Brood mare and foal, agricultural—John Young, Ennismore; W. H. Down, Lakefield; D. Spier, Peterborough; George Ward, Peterborough.

Agricultural foal—George Ward and John Young.

Brood mare and foal, carriage—J. J. Milburn, Peterborough; Jos. Staples, Ida; J. Martin, Peterborough. These each entered a carriage foal, as did also D. Spier, Peterborough.

Brood mare and foal, roadster—W. Pilling, Peterborough; T. P. McCullough, Peterborough; Harold Baptie, Springville. The last two entered a roadster foal.

ONE-YEAR-OLDS.

Draught filly or gelding—J. Johnston, Peterborough.

Agricultural filly or gelding—Thos. Graham, Peterborough; Bruce Savigny, Peterborough.

Carriage filly or gelding—W. B. Stewart, Peterborough; D. Spier, Peterborough; C. E. Moore, Peterborough.

Roadster filly or gelding—Harry Baptie, Springville.

Draught filly or gelding—Jos. Staples, Ida; Michael Crowley, Peterborough; Robt. Dickson, Campbellcroft.

TWO YEAR OLDS.

Agricultural filly or gelding—J. L. Fair, South Monaghan; Thos. Graham, Peterborough; J. D. Fowler, Peterborough; W. J. Cox, Peterborough.

Carriage filly or gelding—Stephen Thorn, Peterborough; Thos. Huston, Peterborough; Joseph Staples, Ida; F. W. Kennedy, Peterborough.

Roadster, filly or gelding— F. W. Kennedy, Peterborough; Isaac Laidley, Janetville.

THREE YEAR OLDS.

Draught filly or gelding — Joseph Staples, Ida; Michael Crowley, Peterborough.

Agricultural filly or gelding— T. McCamus, Bailliesboro; John Stark, Lang; J. L. Fair, South Monaghan; Michael Crowley, Peterborough; Jas. D. Fowler, Peterborough.

Carriage filly or gelding—J J. Turner, Peterborough; Samuel Deyell, Peterborough; J. L. Fair, South Monaghan; R. Vance & Sons, Ida; T. Huston, Peterborough; A. Kennedy, Lindsay.

Roadster filly or gelding—W. J. Hanbidge, Peterborough.

DRAUGHT HORSES.

Single, heavy—W. H. Staples, two entries.

Single, agricultural—R. Shaw, Millbrook; John Elgar, Bailliesboro; W. J. Cox, Peterborough; Geo. Ward, Peterborough. Single, general purpose—Isaac Deyell, Lindsay; R. A. Deyell, Peterborough; Wm. Grey, Peterborough; Isaac Lunney, Garden Hill.

Pair heavy draughts—Jos. Staples, Ida; Michael Crowley, Peterborough; Canadian General Electric Co., Peterborough; Robt. Dickson, Campbellcroft.

Pair, agricultural— T. McCamus, Bailliesboro; R. Shaw, Millbrook; J. L. Fair, South Monaghan; Geo. Ward, Peterborough; Robt. Dickson, Campbellcroft.

Pair, general purpose—R. A. Deyell, Peterborough; Isaac Lunney, Garden Hill.

HORSES IN HARNESS.

Mare or gelding, 15.3 or over—Burret W. Bay, Lakefield; D. C. King, Peterborough; Geo. Graham, Peterborough; I. Bushell, Peterborough.

Mare or gelding under 15.3—J. L. Fair, South Monaghan; R. Vance & Son, Ida; Geo. Ward, Peterborough; Geo. Graham, Peterborough; D. Hall Peterborough; T. J. Hetherington, Peterborough; T. Huston, Peterborough.

Pair mares or geldings, 15.3 or over Geo. Graham, Peterborough; I. Bushell, Peterborough.

Pair, mares or geldings, under 15.3—J. & C. McNeill, Cavan; Geo. Graham, Peterborough; Jacob Snelgrove, Lakefield.

ROADSTERS.

Mare or gelding, 15.3 or over—A. E. Wilson, Mount Pleasant; G. W. Fitzgerald, Peterborough; Sam Deyell, Peterborough; I. Bushell, Peterborough.

Mare or gelding, under 15.3—G. A. Gillespie, Peterborough; Robt. Hanbidge, Peterborough; D. F. Armstrong, Millbrook; W. H. Staples, Ida; Johnston & Sons, Lakefield; Geo Ward, Peterborough; A. Gordon, Peterborough; Mort. Mitchell, Peterborough; Thos. McKiver, Lindsay; T. J. Hetherington, Peterborough.

Pair mares or geldings, 15.3 or over—I. Bushell, Peterborough.

Pair mares or geldings, under 15.3—G. G. Gillespie, Westwood, R. H. Leary, Peterborough; Ben Parker, Norwood; W. J. Northey, Selwyn.

SADDLE CLASS.

Mare or gelding— Isaac Deyell Lindsay.

Mare or gelding, under 15.3— Jacob Snelgrove, Lakefield; Ira Nattrass, Millbrook.

Mare or gelding, 15 or over—Isaac Deyell, Lindsay.

Ponies in harness, over 12 to 14—Mr. Denne, Peterborough; Geo. Graham, Peterborough.

Ponies in harness, 12 and under—Katie S. Leary, Peterborough; Wm. Yelland, Peterborough; W. H. Down, Lakefield; W. Irwin, Peterborough.

Pony under saddle—Mr. Denne, Peterborough.

CATTLE.

Durhams—Bull, 2yrs and over — H. C. Garbutt, Lakefield; Bruce Savigny, Peterborough; J. E. Redmond, Peterborough; —. H. Staples, Ida.

Bull, one yr. and under—J. E. Redmond, Peterborough.

Bull calf—John Stark, Lang; Harold Baptie, Springville; J. E. Redmond, Peterborough; W. H. Staples, Ida, two entries each.

Cow, 3 yrs. and over—Robt. Grandy, Springville, two entries; Bruce Savigny, Peterborough; J. E. Redmond, two entries; W. H. Staples.

Heifer, 2 yrs. and under 3—J. E. Redmond, W. H. Staples.

Heifer, 1 yr. and under 2—Jas. Rennie & Son, Blackwater.

Heifer calf—J. E Redmond and W. H. Staples.

Galloways—Bull 1 yr. and over—W. R. Stewart, Lucasville, also bull calf and cow, 2 yrs. and over, three entries.

Aberdeen Angus— Bull, 1 yr. and over—W. R. Stewart, also bull calf, cow, two years and over, three entries.

Grade cattle—Cow, three yrs. and over—J. E. Redmond, two; Rennie & Son, two; J. Martin, Peterborough, one.

Steer, 3 yrs. or older—Jas. Rennie & Son, two.

Heifer or steer, 2 years and under 3—Jas. Rennie & Son, 3 entries, also two entries in heifer or steer calf, one and under two years.

Heifer or steer calf—J. E. Redmond, Jas. Rennie & Sons, three entries each in export steer or heifer, 3 yrs., and best three fat cattle.

DAIRY CATTLE.

Ayrshires—W. R. Stewart & Son entered bull two years and over; two bull calves, four cows, 3 years or over, one heifer, 2 and under 3 years; two heifers, one and under 2 years, and two heifer calves.

Holsteins—Bull, one year or over—R. Honey, Brickley; Thos. Hoskin & Son, The Gully, near Cobourg. Bull calf—R. Honey and R. Hoskin & Son, the latter entering two. Cow, three years or over, two entries by both of these exhibitors. Heifer, two years and under three—Thos. Hoskin & Son, two entries, also a heifer, one year and under two. R. Honey entered two of the latter.

Jerseys—Bull, one year or over—S. Oliver, Lindsay, two entries; also a buff calf, cow, three years or over. Wm. Gray, Peterborough and S. Oliver.

Heifer, two years and under three—W. Gray, Peterborough; S. Oliver, the latter also entering a heifer, one year and under two.

Grade—Cow, four years or over—Walter Stocker and J. E. Redmond, two entries, the latter also entering cow three years and under four. Heifer, two years and under three—W. B. Stewart, Peterborough, J. E. Redmond, Peterborough, the latter also having heifer, one year and under two.

SHEEP.

Holdsworth & Sons, from Port Hope, entered six in Southdowns, five in Oxfords. In Shropshires, A. E. Meadows, of Port Hope, had eleven entries. R. Vance & Sons had ten entries in Cotswolds.

SWINE.

In Berkshires R. Vance & Sons had nine entries in Tamworths; Thos. Hoskin & Son, 13 entries, while W. B. Stewart, of Peterborough, had three entries. Yorkshires were exhibited by R. Honey, who had four entries; H. Fredenburg, Peterborough, two entries; Thos. Haskin & Son and W. B. Stewart had each one entry.

The exhibitors of poultry were S. Oliver Lindsay; T. H. A. Vaughan, Peterborough; Oscar McGill, Cavan; R. W. Lough, Ida; J. G. Martin Peterborough; Jos. Staples, Ida; J. J. Cunningham, Peterborough; J. G. Martin, Peterborough, W. Head, Peterborough; Mrs R T Hounsell, Peterborough. The birds shown were Orphingtons, Dorkings, Black Spanish, White, Barred and Buff Plymouth Rocks, White Leghorns, Minorcas, White Wyandottes, Indian Game, Red Caps, Spangled Hamburgs, Black and Spangled Polands, Bantams, Depingtons, Longshan Houdans.

Geese were shown by Wm. Head and S. Oliver.

Rabbits were exhibited by J. J. Cunningham.

SPECIAL EXHIBITS

Mr. W. L. Taylor's Display

Mr. W. L. Taylor, Water St., has a good display in a large tent on the grounds. It consists of buggies, and cutters made by the Canadian Carriage Company of Brockville, the New Home sewing machine and harness, robes, blankets, etc., of all kinds. Mr. Taylor also represents the Frost & Wood Co., Smith's Falls, and his warerooms on Water street are an interesting place to visit. One particular cutter shown is a beautiful design in light wood called "Our Lady of the Snows." It is like all the cutters handled by Mr. Taylor, provided with removable cushions and is most artistic in design, showing evidence of high class work. A three quarter size buggy is also attracting attention. It is one of the finest, easiest running and most

Continued on page 8.

VERDICT FOR DEFENDANT

In the High Court Case, Dickson Co. vs. O'Toole.

In the High Court of Justice yesterday the jury returned a verdict for the defendant in the case Dickson Company vs O'Toole, in which $367 of a balance on lumber said defendant was claimed, the latter denying liability. Rogar & Bennett for the plaintiff, R. M. Dennistoun and F. D. Kerr for defendant.

PICKPOCKETS AT FAIR

HOW ALLEN M'CARTHY LOST $40. ON OPENING DAY.

Mr. Howson of Otonabee also Missed $35, O.B. Sheppard, Toronto, $125 and S. T. Andrews $12.

Pickpockets got in their work to perfection at the Exhibition yesterday afternoon. Several hauls were made, and the police have but little suspicion as to the guilty parties. There was a big crush of people on the grounds during the opening of the exhibition, and it would naturally be supposed that the pickpockets would have got in their work then, but enquiry reveals that the thieving was all in different periods of the day.

Mr. Allen McCarthy, who was a special constable on the grounds yesterday, heard in the afternoon that a man named Howson, from Otonabee, brother of George Howson, of town, lost $35, somebody having gone down into his pocket and extracted that amount. Mr. McCarthy went up to the grounds to see what he could do by way of detective work. He mingled with the crowd, and happened to meet a friend from Toronto, whom he had not seen for some time. They went to the photograph machine and exchanged pictures, and it was while he was hunting for the right change in his pocket, that Mr. McCarthy lost his purse in his pocket, containing $40. He is of the opinion that he shed the money while he was in a crowd on the grounds, some time about 4 o'clock. He did not succeed in discovering any clue as to the whereabouts of Howson's $35, and on the grounds today he was anxious to have an introduction to the parties who put their hands down into his pocket for his coin. Just before going to the Exhibition yesterday, Mr. McCarthy put $40 into the bank, thus probably escaping the loss of a much larger amount. Mr. Howson and Mr. McCarthy were not the only two who lost money. It was reported to the police that Mr. O. B. Shepherd, of Toronto, was touched for $125, and that S. T. Andrews, of North Monaghan, went home without $12, which disappeared from his pocket during the afternoon. In fact, the pickpockets seem to have done a big business yesterday, and of such an extensive character that it is a wonder suspicion has not fastened upon the operators.

FOOLED WITH HAND-CUFFS

And a Toronto Bell Boy Was a Prisoner for Two Hours.

Mr. Geo. Cochrane, High County Constable, tells of an amusing incident which occurred the other day in Toronto. He had gone there to arrest the man Christie, who was charged with creating a disturbance on a C.P.R. train in this vicinity. Mr. Cochrane had to go to the east part of the city, and left his handcuffs in the safe at the Walker House. While he was away, it seems that one of the bell-boys sought to form an acquaintance with the darbys, and in an unsuspecting moment they snapped and he found himself a prisoner. Nobody could release him, and for two hours he was denied the use of his hands. The constable was away from the hotel about that time, and when he returned the bell-boy was willing to be released.

OFFICE TO BE IMPROVED

ONE HUNDRED ADDITIONAL BOXES FOR THE POST OFFICE.

A Change in the General Layout Looking to Improvement.

Mr. Paquet, of the Public Works, Department, Ottawa, was in town yesterday, planning the improvements to be made in the Post Office, which, he states, are to be carried out forthwith. The proposal is to change the box plan of the office considerably by extending a series to occupy what is now the money order office. This will mean the addition of a hundred boxes. In the corner thus created, an angle being opposite the present stamp-vendor's office, it is proposed to place a parcel wicket, while there will be two general delivery wickets where now there is only one. The present door on Water street will be made a public entrance, and the money order office will have a situation near this doorway, or, in other words, it will occupy the postmaster's office, save for a space sufficient for the convenience of the public. The postmaster will have an office situated in a one-storey addition to be erected at the entrance in the yard where mails are received. Besides these changes in the general lay-out, the boxes are to be renewed with metal fronts, the old ones having become so old as to give dissatisfaction. They have not been changed since the erection of the Post Office in 1887. The stamp vendor's office is to be changed to a point in the Hunter st. front, near the angle formed by the main wall and the box elevation. New folding doors are to be placed at the entrances, and the post office is to be cleaned and painted throughout. It will be remembered that $4,000 was placed in the estimates some time ago for this work, and the changes can be made none too soon.

THE PERSONAL COLUMN

Miss May Mickey, of Rochester, N. Y., who has been on a visit to her uncle and aunt, Mr. and Mrs. Eugene Archambault, Elm street, returned home today.

Mr. Ed. Dawson of H. B. Dawson & Co., dry goods merchants, Port Arthur, is in town renewing old acquaintances. Mr. Dawson arrived last night and will remain for a couple of weeks. His brother, Herbert, formerly of Peterborough, is doing well in business in Port Arthur.

Mr. T. F. Bradburn of Peterborough, a former popular citizen, was in town Saturday getting pointers as to the manner in which a first class county fair should be conducted. — Lindsay Post. When seen to-day Mr. Bradburn said he came back badly disappointed.

Miss Stella O'Leary of King's Wharf and friend, Miss Nellie McGinley, town, left yesterday morning for Peterborough to visit Mrs. W. E. Perdue, Stanley ave., and take in the sights of the Fair. — Lindsay Post.

Mr Bernard A. Matschke, Chief of Battalion of the New York Fire Department, in company with his wife, and brother, Mr. George Matschke, leaves for his home in New York today. Mr. Matschke visits his mother, Mrs. Matschke, London st., every year. On this occasion he has been staying here since Sept. 3rd. He has had a very enjoyable visit and is sorry to leave this burg. During his visit "Uncle Barney" as the little ones call him, has become known and liked by all the children for blocks around London st. The little ones will not soon forget the trolley rides and other pleasures which "the gentleman from New York" has given them, and they will look forward eagerly to his next visit to the Electric City. Mr. Matschke is so delighted with this city that he intends to make it his home after his twenty years' term in the New York Fire Department is finished.

FAIR WEEK BARGAINS
At ROUTLEY'S

We let this list speak for itself. Our values are the best obtainable at these prices. To impress the fact, if the goods aren't better than your expectations, simply don't buy.

Crockery Dept.

15 Toilet Sets, 10 pieces to set, 3 colors. Value $2.25. Yours at.... $1.69

18 Dinner and Tea Sets, 98 and 100 pieces to set, values $15, $18, $20. We must have room so off they go at per set...... $13.85

FREE GIFT OFFER

150 dozen Silver Steel Table Knives, regular $4.00 per dozen. They are the best steel known to the trade. Slightly damaged. If you want a good every day table knife, one you can sharp, now is your chance, and all we ask is..10c

You will get absolutely free 1 fork with each knife you purchase.

25 Chambers, Basins and Ewers, regular 50c, fair week. 34c

150 dozen ½ gallon Self Sealers. No better make in the market, per doz. 75c

5,000 Rolls Wall Paper, some pretty floral and stripe effect, suitable for halls, parlors, &c., regular value 25c, now.. 10c

60 dozen Desert and Table Spoons, guaranteed to hold their color, regular price $1.35, $2.00 doz., for each 12c

3,000 rolls gilt Wall Papers, beautiful designs. You never bought anything to compare with this lot less than 15c. fair week............ 7c

30 dozen Knives, 12 dwt. plate. You can have your choice of maker, we have all makers, regular price $4.50 and $5.00. Slightly damaged, per doz. $2.56

800 yards 9 inch border, per yard 2c

600 yards 18 inch border, per yard.. 5c

We will give you a matched roll of paper free with each yard of border you buy.

1,200 Cuff Links and Brooches. Through the failure of one large supply house they are now yours at, each.. 10c

20 dozen untarnishable Tea Spoons each 5c

600 Window Shades, with roller complete, price of roller.... 15c

We will give you the shade for nothing.

300 feet Room Molding, 1 inch Oak, per foot.......... 1c

50 Glass Table Sets, for, per set 37c

100 bottles Vaseline, regular 5c, fair week 2 for......... 5c

We have no more room in this space. Look at hand bills distributed through the town and come while the sale is on, if you want what we advertise at

262-264 Queen W.
Toronto
Phone Main [illegible]

ROUTLEY'S

379 George Street
Peterborough
Phone [illegible]

Exclusive Hatter to the Best D r

Something New
IN
Fall
Derbys
1904

Our New Fall Styles in in English and American Derbys have only arrived, and they are of a most popular shape.

We are showing over 11 different blocks in Derbys, and know we can suit any head with the

We have a special black Derby called the Gates Hat, a $3.00 Derby for $2.50, pure Russian Leather sweat band, silk binding and trimmings, and a black guaranteed not to fade.

Our name in the Hat is a sufficient guarantee of its being right.

Fred. A. Clarke

Miss Maud M. Crothers
TEACHER OF VIOLIN AND THEORY
Pupil of Toronto Conservatory of Music.
Residence 541 Water-st. Tel. 163.

Dutton's Market
Wednesday
BARGAIN DAY
FOR GROCERIES

Condensed Milk and Evaporated Cream, per tin 10c
4oz tin Lunch Tongue 25c
Large bottle French Mustard.10c
Macaroni, per lb. package.... 10c
Shredded Cocoanut, per lb... 25c
7 lbs Sweet Potatoes for 25c
3 doz. Lemons for 25c

R. A. DUTTON
Phone 356. 415-429 George-st.

Edmison's
Legitimate, Cut Rate Drug Store

PERUNA..... .... 80c
ECLECTRIC OIL.......15c
DODD'S PILLS......... 35c
CHASE'S PILLS.........15c
" OINTMENT. 40c
PINK PILLS..............30c

All Patent Medicines sold at Lowest Prices.

Edmison's is a qualified drug store, where you can buy anything in the drug line at the best price and quality and reliability. Deal at Edmison's. It pays.

H. H. EDMISON
CHEMIST, etc. 300 GEORGE-ST.

The Daily Review.
WEDNESDAY, SEPT. 28, 1904.

FAIR HAS KING'S WEATHER

GOOD SIZED CROWDS ATTENDED — EXHIBITION TO-DAY.

Over 5000 People in Attendance Yesterday — Street Railway Took up 7000 Fares — A Good Service was Provided.

King's weather has certainly set in for the Fair season. The Peterborough Exhibition bad another fine day of it, the crowd on the grounds this afternoon being quite large. The judging in the horse ring was continued this morning and attracted the interest of exhibitors and all of those who like to see something particularly fine in horse flesh. The cattle rings were also busy during the morning, and this afternoon the big events were the horse races, and judging of roadsters. These, of course, attracted large crowds.

The receipts at the gates yesterday amounted to something like $1,000. This would go to show that there were at least 4,000 paid admissions, but this does not include the large number of members of the Exhibition who, of course, obtained their tickets of admission some time ago. But it is fair to assume, all things considered, that there were over 5,000 people on the grounds at the busiest period yesterday afternoon.

The people appreciated the street railway service. True to announcement, cars left Charlotte-st. and the fair grounds every five minutes during the afternoon, and as the result of a blocking system used for the occasion, no time was lost at the points of crossing. For instance, a phone at Charlotte street was connected with another near the fair grounds, so that the trains were run in such a manner that there would be no backing up or meeting at points on the system, where two cars could do nothing but back up or try to cross each other on the same track. The service was an excellent one. Five motors and two trailers were in service, and did the best they possibly could under the circumstances. An authorative statement is that the Company carried 7,000 people in connection with the Exhibition; this means, of course, 7,000 fares not that many different people. Owing to the crowded condition of the cars, it is altogether likely that the number actually carried was over 7,000, for the conductors would not be able to collect the total.

An accident was narrowly avoided yesterday afternoon at the gate. The crowds were rushing towards the cars, when a hack drove up with a gentleman and three ladies in it. The horses became frightened, and made a sudden dash. By a hair's breadth children escaped being knocked down, but fortunately as the cab rounded the corner, a wheel caught in a telegraph pole, and stayed further progress. The cab was slightly damaged and some people were badly scared.

The prize list of the Fair will be ready for publication tomorrow.

VISIT THE FRAMERY

Mr. J. W. Walker, of Belleville, is in town, spending the day with Mr. Robert McKee, who has not been very well of late. Mr. Walker is one of the oldest hardware merchants of the City of the Bay. This morning he visited the Canadian General Electric Company's Works, and other industries.

STOVE TALK NO. 1.
Why the Happy Thought Range Lasts Longer Than Any Other.

1st.—It is the heaviest and strongest range ever made.

2nd.—The top and lids are extra heavy and being hollow never curl up or crack.

3rd.—The oven plates being cast iron never warp and being "corrugated" or ridged diagonally never crack.

These are statements of facts. Ask anyone who has used the "Happy Thought."

The BEST STOVE CO.

PORT HOPE GIRL ARRESTED

SHE AND HER HUSBAND CHARGED WITH DOING AWAY WITH A CHILD

The Girl is Ethel Bye, now Mrs. Alexander Martin, and one Time Worked in Peterboro—Excitement in Port Hope.

It now transpires that Mrs. Alexander Martin, who with her husband is charged with having done away with their child in Coatsworth Cut, Toronto, some weeks ago, is Ethel Bye of Port Hope, who worked for a short time in Peterborough as a hotel maid. The Port Hope Guide has the following:

Probably no arrest has occasioned so much excitement as that of the one in Toronto yesterday, when Alexander John Martin and wife Ethel were taken into custody in connection with the Coatsworth Cut mystery. They are held on the charge of murdering the infant found dead in the bay at the mouth of the Coatsworth Cut on the afternoon of Thursday, Aug. 4th.

It comes to light this morning, however, that the young woman who is held as one of the guilty parties is a Port Hoper, and just previous to the murder she was here with her child in company with her husband. Her maiden name was Ethel Bye, a young girl of only nineteen years of age, and a daughter of the late Mrs. Best. When in town she generally resided with her grandmother, Mrs. Bye, on Bramley street. She was engaged as dining room girl in one of our hotels, and on leaving there went to Peterborough. She finally drifted to Toronto and going to a boarding house on Peter street, met with Martin. A runaway match took place and they were married at Rochester, N.Y. They returned to Toronto, and on the 13th of January last the child, a baby boy, was born.

On the 2nd of June Mrs. Martin, with the baby, came there to nurse her grandmother. Martin followed on June 11th and remained here until July 28th, when he returned to Toronto. She followed him on August 2nd, and the following day, August 3rd, the tragedy took place. When she left here she took $17.00 with her which the grandmother had entrusted to her to pay off certain debts in town.

WHAT LED TO THE ARREST.

The shrewd and persistent work of Chief Bond of this town is in no small degree the cause of the capture. He was confident from the time he heard of the tragedy that he could locate the guilty party, and has worked unceasingly ever since. He traced one couple here not long ago to a boarding house, but upon examination found that they were not the guilty party. A few weeks ago he received a circular from Chief Grasette of Toronto, giving a description of the couple and requesting him to be on a careful outlook for them. The moment he read the circular his thoughts drifted back to the 16th of July, the day of the Forepaugh & Sells Circus, and he had pictured in his mind a young man, woman and child whom he had seen on the circus grounds. What attracted his attention most to this couple was the booties on the baby, and when these were mentioned in the circular he felt sure that he had seen the guilty parties. He at once set to work and gathered valuable information from a number of the citizens of the town. He went to Toronto during the exhibition and you may depend he never lost an opportunity to secure more evidence. He finally had woven a net of the strongest kind of evidence, and yesterday afternoon he wired Chief Grasett to go to 141 1-2 King street, East, and he would be fully justified in arresting Mrs. Martin. Upon receiving the information Detective Cuddy visited this place and learned that Mrs. Martin would be found at the Jubilee restaurant, 169 King st., east. At the restaurant Mrs. Martin was asked to accompany the officer to the City Hall. She informed Inspector Stark that the infant was at her mother's in Port Hope. A telegram was then received by Chief Bond asking if the child was here, but the reply was that it was not. Mrs. Butler who gave evidence at the inquest, identified the person as the one with whom she rode to Munro Park on August 3rd.

Upon hearing Mrs. Butler's statement it is said Mrs. Martin broke down and told all the circumstances of the tragedy. With tears she related how with her husband she had gone out in a rowboat from Munro Park to dispose of the infant. Mrs. Martin thinks her husband struck the child with an oar and then threw it into the water. Then they rowed over to Ward's Island, and left the boat on the beach, where it was found a few hours later.

Shortly afterwards Martin was arrested at Stanley Barracks, where he was a private in C company.

The greatest credit is due to our Chief and the Toronto police are more than pleased with the masterly way he has handled his case.

THE HOLY CITY

Rev. John Pott's Eloquent Address To-morrow Evening.

It would be hard to conceive a more interesting trip than that taken a few months ago by the 800 delegates to the World's Sunday School Convention at Jerusalem. What inspiration would come from the actual sight of the Holy Land! What new interest would be added to the sacred story. The impressions received on this trip will be given by Rev. John Potts in the George st. Methodist church Thursday evening, Sept. 29. Admission 15c; do not fail to hear him.

—A street car went off the track yesterday, and blocked the line for 10 or 15 minutes. The accident did not occur, however, till most of the crowd was up from the fair.

VERY ENJOYABLE CONCERT

RENDERED BY THE MUSICIANS OF THE 42ND. HIGHLANDERS

Large and Appreciative Audience Present — Bag-Pipers Given a Grand Reception — Very Fine Military Band Creates Excellent Impression in Concert Program.

The big feature in connection with the Peterborough Industrial Exhibition, the concert given in the Hockey Rink by the band of the Forty-Second Highlanders, was one thoroughly appreciated by all lovers of music, and, judging from the applause with which each number was received, and the frequency of the encores, the audience was certainly made up of the people of Peterborough and vicinity who do love to hear in concert a crack regimental band such as the Black Watch. It was a large audience, the receipts of the evening being about $800.

The visiting band was escorted to the rink by the 57th regimental band, and it was a grand sight as the two organizations marched up George-st. with six stalwart pipers doing their very best. It was a sight such as to bring to mind the traditions of the regiment which was represented here for a few hours yesterday.

The programme rendered was one that gave the musicians opportunity to display their concert capabilities, and this they did in excellent manner. There are forty-eight men in the organisation, and every part is very well balanced. The reeds are particularly strong, and are used to advantage in interpreting passages requiring nicety of expression, and tending to soften the harshness which is sometimes apparent with strong brass. Passages calling for sectional instrumentation were taken with an ease and symphony which emphasized the musicianly merits of the band, and the ensemble was brilliant. There is the traditional military tone, and plenty of vigor. Though it is claimed by musicians that the Black Watch is hardly on a level with the Coldstreams as a concert band, the reception was equally enthusiastic, if not more so, the record of the regiment which they represented counting for a great deal, and it was a great night for the Scotch.

The opening number was a march, "Hail Europe," rendered in fine military style, and this was followed by an overture, "Egmont," by Beethoven. This is a piece introduced by an impressive sustained movement, the reeds being prominent. The second movement, an allegro, was effectively interpreted, and the finale brilliantly exected. The reminiscences from operas by Wagner was an arrangement by C. Godfrey, and in this the instrumentation was varied and well sustained throughout. It was one of the best numbers on the programme.

When the shriek of the bagpipes was heard at the rear of the hall there was a commotion, which developed into cheer on cheer when the six pipers marched up the side aisle playing the "Barren Rocks of Arron." It would hardly be straining a point to say that a large part of the audience went wild in enthusiasm over this part of the programme. The pipers marched back and forward in front of the platform, and gave two other numbers, "Miss Madeline Sinclair," and "Miss McLeod, of Passy," a reel. There was something decidedly satisfying to the imagination in these men, with their waving busbies and red heckles, their gay plaids and fine costumes, their proud air and inspiring music—music to which brave fighting men have marched to battle. The pipers were indeed given a grand reception.

One of the numbers in which the musicians appeared at their best was in the Overture to William Tell, which was substituted for the number programmed, and a pleasing series of airs was the national fantasia "Under the British Flag," by Kappey. The introduction of vocal accompaniment in some of the passages met with great approval. A clarionet solo, "Les Alsachiennes," by soloist Corporal Turbett, was excellently performed, and an encore resulted. The selection, "Robert Bruce," introducing several Scotch airs, caused a popular outburst. The second appearance of the pipers created another enthusiastic upheaval more marked than the first, because on this occasion there was the additional feature of an Argyleshire sword dance, by four of the pipers, and a sword dance and Highland Fling by Piper F. Thompson. The continued applause which succeeded these numbers was marked proof of their popularity.

The descriptive piece, "Smithy in the Wood," by Michaelis, was given with delightful effect, it being a musical representation of early morning in the forest, twittering of birds, five o'clock in the morning, the smith and family at prayers, and as a finale the smith at work. It was a number containing passages in which the soft music of the wood instruments was marked. A spirited two-step, "Mumblin Moss," with whistling and vocal accompaniment, and the regimental march, "Garb of Old Gaul," were given with a fine military vigor. When the strains of "The Maple Leaf" struck the ears of the audience during the National Fantasia, and again near the close, there was unanimous and prolonged handclapping. The National Anthem brought a delightful programme to a close.

An announcement was made during the evening that on October 20th, the band of the Grenadier Guards (England's oldest regiment), the finest and oldest military band in the world, would visit Peterborough.

The Grenadier Guards band was selected to represent Great Britain at the World's Fair, St. Louis, being paid the unprecedented fee of $500,000 for five weeks' engagement, and will make a short tour afterwards. The number of musicians (66) greater than any band heard on tour in Canada, added to the magnificent skill and reputation, assure the fact that this will be truly the finest band music ever heard on this continent.

JACKETS and RAINCOATS

It is Jacket and Raincoat weather in earnest. All indications point to an early fall. This store is particularly well prepared to supply your wants in these two important departments

Jacket Department

You can get the Correct Styles here. Our immense assortment of New Fall and Winter Jackets were personally selected in Berlin, Germany, from the leading manufacturers in that city, at the proper time to ensure the ladies of Peterborough the very latest style, and a safe guarantee that our values are the best procurable. No middleman's profit here, as we buy direct and sell direct. We would like you to see our big Jacket Department.

Raincoat Department

Our Raincoat section is one of the busiest sections in the Big Store. We have procured values for this season's selling that are simply wonderful. Cravenette and Tweed effects in both three-quarter and full length coats that are waterproof beyond a doubt, and have a style about them that give them a dressy appearance, as well as a protection against the rain. Come direct to this store for Raincoats. We can give you both style and value.

MILLINERY

Our Millinery season is in full blast. Openings are over and orders are crowding in fast, our efforts to give this city millinery equal to the best obtainable anywhere being appreciated. You had better leave your order early in the week, and save the overcrowding of the latter part of the week.

We are the Leaders in Millinery, too.

Richard Hall & Son
DIRECT IMPORTERS. 353-355 GEORGE-ST.

THE FAIR
JUST ARRIVED
NEW STOCK OF
Note Papers, Pads,
Envelopes and Papeteries
Which we are offering at rock bottom prices.

Our Books are still marked at the same discount as last week. Come and get a bargain. See our stock of
Wall Papers
Before buying elsewhere.

Give us a call, and be convinced that we are selling cheap.
The Fair
IMPERIAL BOOK CO.
Sole Proprietors.

LOOK AT A FEW
—OF THE—
DROP PRICES
—AT—
H. ENGEL'S STORE
166 Simcoe Street, west of George Street.

Yes! the greatest drop in the prices of Dry Goods, and Ladies' and Gents' Clothing will take place this and next week.

FOR MEN.
MEN'S FINE TWEED SUITS, worth $7 to $9, dropped to $4.90.
MEN'S TWEED PANTS, best make, regular price $2.25, dropped to $1.75.
MEN'S $4 RUBBER COATS, dropping price $2.75.
MEN'S TIES, special 3 for 25c.

FOR LADIES
MISSES' SKIRTS, made out of Cheviot Cloth, black, Oxford grey and blue, with silk trimming, sold for $4.50, dropped to $2.75.
We also have our Fall Coats, Suits, Furs and Blankets at reduced prices.

A SEPTEMBER WEDDING

Miss Eva M'Cullough to Wm. Cole are the Principals.

An event of pleasing interest will take place this evening at seven o'clock at the house of Mr. and Mrs. James McCullough, 317 McDonnell st., when their daughter, Miss Eva McCullough, and Mr. Wm. Cole, formerly of Deseronto, now of town, will be united in marriage by the Rev. J. C. Davidson. The bride and groom will be unattended. Only the immediate relatives will be present at the ceremony, among others, Mrs. Pitcn and Messrs. Ed. and Herbert Kennedy of Toronto. Mr. and Mrs. Cole will reside in Peterborough.

—St. Andrew's congregation will hold a reunion on Friday night.

The Empress Shoe
FOR WOMEN HAS WON ITS WAY THROUGH TRUE MERIT, AND HAS NOW NO EQUAL. THE CENTRAL BOOT AND SHOE STORE SPECIAL AGENCY FOR THE EMPRESS SHOE
R. McWHINNIE'S
PHONE 290. 394 GEORGE-ST.

Overcoats

That's the Talk
-•-•-•-

A coolness in the air suggestive of J. Frost, Esq., puts you in mind of your overcoat needs.

T'will do your heart good to see our immense showing of Top Coats for this season.

The Long Box Coat, the Short Topper, the Medium Length, the Half Belt, the Chesterfield and others are all here in full force, and ready for you to slip into.

We start prices at $5 and go up the scale to $19, but at every price your investment is as safe as far as guarantee goes, as if you'd put your money in the bank.

Tully Merrell & Meredith

Basket Making.

In the issue of the Designer for October are some instructions for making baskets of reeds and raphia. The designs given are simple, but pretty, and from the hints given, more elaborate ones may be formed. The reeds and raphia, in different sizes and colors, may be obtained at the Review office.

Coal for Sale

SEE ME BEFORE BUYING YOUR COAL.

We Buy All Kinds of Junk

AND PAY THE HIGHEST MARKET PRICES.

Geo. Stevens

The Daily Review.

WEDNESDAY, SEPT. 28, 1904.

WHEN STAMPS WERE NEW.

Trouble in Getting People to Stick Them on the Envelope.

"When postage stamps first came into use," said a veteran postal clerk, "the public didn't know how to handle them. You remember how, when tea and coffee first appeared among us, the people fried the tea leaves and the coffee berries and served them with salt and pepper? Well, the people treated their stamps as absurdly in 1854.

"Some folks would put the stamps inside their letters, out of sight. Here is the official notice that we issued to stop that practice."

The clerk took from the drawer an aged bulletin that said:

"The stamps upon all letters and packages must be affixed on the outside thereof and above the address thereon."

He put back this bulletin and drew forth another one.

"People would pin the stamps on their letters instead of gumming them," he said, "and when they did gum them they would not do it right; hence this second bulletin," and he read:

"'Persons posting letters should affix the requisite number of stamps previous to depositing them in the letter receivers, as when posted in a damp state the stamps are liable to rub off and thereby cause the letters to be treated as unpaid. Do not pin on the stamps.'

"Still," said the clerk, "the public didn't understand. Think of it—it didn't understand the simple matter of sticking a postage stamp on a letter. So we got out a third bulletin."

The third bulletin, in big, impatient letters, said:

"The simplest and most effectual method of causing stamps to adhere firmly is first to moisten well the outside of the stamps and afterward the gummed side slightly, taking care not to remove the gum."

The clerk said that a philatelist had offered him $12 apiece for these three queer bulletins.

CULINARY CONCEITS.

In cooking rice use a teaspoonful of salt to a heaping cupful of the rice.

Before boiling milk or making any sauce with milk always rinse out the saucepan in cold water.

Lemon juice improves the flavor of scrambled eggs if a few drops are added while they are cooking.

Never use water for cooking in which potatoes or cucumbers have been boiled, as it has been found to be extremely injurious.

Orange juice with a little water forms an excellent substitute for milk in mixing tea cakes. A little more sugar should be used and not so much acid or cream of tartar.

When cooking turnips, cook them first for twenty minutes in boiling water to which a little baking soda has been added, then drain and cook in fresh water until tender. The flavor will be much improved.

Old Cuffs.

Wash out the starch from discarded colored cuffs. Sew a loop on one side and use as kitchen holders, hanging some near the stove, others by the table. Rip open the side of some, put in a layer of cotton, sew up, and you will have a flatiron holder that will hang up. Save the freshest to rip up for quilt pieces. Rip out the linen bosoms of white shirts, cut into squares, hem and use for baby's washcloths. As the skirts of colored shirts are usually good when the upper parts are worn out utilize them for the little folks' aprons. Cut the skirt off at the right length, allowing for a hem. Cut a loose band to slip under the arms of the child. Put straps across the shoulders, gather the skirt to the band, and as the apron has no front or back it will wear longer.—Housekeeper.

Sour Milk and Silver.

Here is a new use for sour milk: Put your silver into the milk when it is thick; let it stand for half an hour; take the pieces out and wash them in clean hot soapsuds; wipe dry, and you have clear, bright silver. It would pay a busy housekeeper who has to do her own polishing to keep two or three quarts and let it sour for the purpose.

That Kitchen Stool.

Don't forget to have a high stool in the kitchen and thus save yourself a great deal of unnecessary strain of back and limbs when ironing, washing dishes, cleaning silver, preparing vegetables, etc. Not only will your back be less tired, but your brain will grow less weary. What strains the back overworks the nerves.

For Passepartout Work

Just received a new lot of beautiful pictures for passepartout work. Full line of mounting boards and passepartout. On sale at the Review Office.

"Seal Brand" Coffee may cost a little more, per pound, than the "cheap" kinds, but its extra strength and peerless quality make it cheapest in the end, not mentioning the greater satisfaction.

In 1 and 2 pound tins, sealed.

"Seal Brand" Coffee

Chase & Sanborn, - Montreal

Over the Border

By... ROBERT BARR.

Author of "Jennie Baxter, Journalist," Etc.

Copyright, 1903, by Frederick A. Stokes Co.

"Part of the way with you, I hope. Yes; I'm tired of waiting and so set out alone this morning, deviating from the main road and taking these lanes, the better to approach Rudby Hall without undue publicity."

"I see," said Armstrong thoughtfully. Then, as he fell into a meditation, there was silence between them for some time. The theme of his reflection was the accomplishment of the task which lay before him. Here seemed a heaven sent opportunity to win peacefully to Oxford and perhaps to return as far north as Carlisle.

Armstrong remembered that luck had often stood his friend, and the present encounter looked like another instance of it, so he resolved to journey with Wentworth as far south as Manchester, there to be guided by circumstances. Up to that point he need ask for no favor, for he had his own permit to lean upon. If the lad proved a true companion he might then venture to propose that they should keep together under protection of the pass for two.

"Do you move on to Oxford at once when you have seen this young lady?" asked Armstrong, breaking silence at last.

"Yes, and am willing to ride as hard as you like if you are pressed for time."

"Oh, I'm in no hurry. He's a churl who would not wait while a lover and his lass whispered, and I shall do aught that I can to forward your adventure if there is any obstacle."

"I thank you, but there is like to be no obstacle at this time of the day. I hope to have the good fortune to find her walking in the garden. This would simplify my quest."

"Are you forbidden the house, then?"

"In a measure I am. I have my enemies within the walls, but my good friends also. If I get a word with one of the latter, difficulties will dissolve."

Here the youth reined in his horse and sat for a moment anxiously scanning the landscape. A belt of tall trees bordered the lane, with thick undergrowth that seemed impenetrable to sight or movement. Over the tops of the bushes and between the trunks of the trees Armstrong gathered glimpses of a large mansion in the distance, extensive groups of chimneys being the most noticeable feature. Nearer was seen a carpet of green lawn, and beyond, the dappled glitter of the sunlight on a lake.

"Will you hold my horse?" asked the youth, almost in a whisper. "I must reconnoiter."

Armstrong sat silent, occasionally leaning over to stroke the neck of the steed he held in tether. He loved all animals, especially horses, and they reciprocated his affection. Suddenly the silence was shattered by a cry hoarse with rage.

"I have been watching your approach, perjured scoundrel! You shall not escape me this time."

"Sir, sir, I beseech you," came the entreating tones of Wentworth; "I cannot bear arms against you. Listen but a moment, sir."

"Draw, you dog, or die the death of one."

"Sir, I implore you; I cannot draw with you opposed. Sir, let me say a word— Oh!"

There was one clash of steel, then a brief cry of pain, and now silence again, all so quickly accomplished that first word and last were uttered in the time during which Armstrong leaped from saddle to earth. He searched hurriedly for the leafy tunnel through which Wentworth had passed, but before he found it the lad staggered into sight again, the left hand clasping his breast, his right dragging the sword, his face pale as chalk.

"He has killed me!" he gasped.

"Nonsense! You would not now be on your feet if the wound were mortal. Who is your assailant?"

"No matter for that. Help me home."

"I shall first give the rogue a taste of his own surgery," cried Armstrong, drawing his blade.

But the other restrained his ardor, leaning heavily upon him.

"It is her father. Do not leave me; I faint. If—I—if I—I cannot direct you, take me down the lane, the highroad. My home—the house to the right."

The victim collapsed in a heap on the sward, reddening the grass with his blood.

Armstrong was no stranger to the rough art of the leech. He undid the doublet and flung it open; tore away the waistcoat and shirt, disclosing an ebbing gash.

"Well pierced," he muttered. "An inch to the right would have done the job. The poor chap parried, but not enough; the onslaught was too fierce and sudden. The old man's intention was good, but the deflection marred the thrust."

He stanched the wound with the torn shirt and tied a sash tightly round the body. Taking a leathern flask from his pouch, he forced some fluid between the gray lips, and Wentworth, with a long sigh, opened his eyes.

"It's nothing to boast of," said Armstrong carelessly. "I have ridden twenty miles worse mangled. Can you sit your horse if I put you on him?"

"O God! O God!" moaned the youth, near to weeping. "Fool that I was to risk all for the chance of a word!"

"Tut, there's no risk. You'll be right as Edinburgh in three weeks."

"Three weeks! Oh, my God! Would he had killed me outright!"

"What is troubling you? Anything in which I can help? I see you are no coward, and it is not alone the wound that hurts. Is it this Oxford journey?"

The prone invalid made no reply, but, groaning, turned his face to the turf.

"Harken!" cried Armstrong earnestly. "Although our acquaintance is of the shortest, I would dearly love to do you a service. I will go to Oxford for you and do there whatever you wish done."

The speaker reddened as he said this, and his conscience reproved him for thus making use of the other's infirmity, although he maintained stoutly to himself that he was honest in his proclamation.

The stricken youth was no less troubled in mind than in body, feeling himself a treacherous wretch, accidentally well punished; but he, too, inwardly braced his weakening purpose by the thought that he acted for the good of his country, an action tending toward the speedy return of peace.

"Help me to my horse," he pleaded, ignoring the proffer just made to him. "I must get home and learn whether this hurt is serious or not."

"It is far from serious, I tell you, and it means only a month's idleness. Lean you on me. There; make no exertion. I will lift you to your saddle."

The powerful Scot raised him as if he were a child and, with a woman's tenderness, set him gently on his horse. He got into his own seat so promptly that his steadying hand was on his comrade's shoulder before the swaying body could do more than threaten a fall.

"This way, you say?"

Wentworth nodded wearily, and the two set out slowly for the highroad. Despite their awkward going, the edifice they sought was soon in sight, situated in a park, to which a winding lane led from the main thoroughfare. The place seemed deserted, and as they neared it Wentworth showed a faint anxiety that he might reach his room unobserved.

"My sister must be told, of course, and a doctor brought, but I wish to avoid a rabble of gossiping servants if I can."

"I will carry you wherever you direct, and if we meet any one we must enjoin silence. Can you indicate the position of a private door through which we may enter?"

"The most private door is the most public door. The front entrance will likely be deserted. I would walk but that we must hurry or be seen. Take me up the stair and to the second room on your right. That is always ready for me."

The Scot took the youth again in his arms and speedily laid him on his own bed. The jolting, despite the care taken, had shifted the rude bandage, and the wound bled afresh. Armstrong, anxious for the safety of his burden, had not noticed that his own doublet was smeared with blood. With the better appliances now at hand, he did what was immediately necessary and revived the lad's ebbing strength with a second draft from the leathern bottle. A sound of singing came to them as he finished his ministrations.

"That is Frances, my sister," breathed Wentworth, with closed eyes. "Break it gently to her and say I am not dangerously hurt. She will know what to do."

CHAPTER XV.

ARMSTRONG stepped out into the hall, closing the door softly behind him. The melody was coming from the broad stairway and ceased as the singer seemed to pause on the landing. He remembered that landing as he came up with his burden. He stood hesitating, undecided whether to advance as far as the head of the stair or await the coming of the girl where he was. Then he heard her voice evidently calling through the open window:

"John, there are two saddled horses under the trees. See who has come."

Armstrong strode forward to the stair head.

"Your pardon, madam," he said. "One of the horses is mine; the other belongs to your brother. May I ask the man to look after them?"

The girl turned quickly, her dark eyes wide with alarm. Into the mind of the intruder, looking down upon her from his elevation, flashed the words of her brother: "It simply means you have not yet met the right woman. When you meet her, you will be in as great a daze as that in which I found you at the crossroads."

"She is magnificent," he said to himself. With her mass of black hair falling in wavy cascade over her shoulders, her midnight eyes appealing and dashed with a fear that swept the color from her cheeks, she looked a pallid goddess.

"My brother!" she cried at last. "What of him?" Then, noticing the blood on Armstrong's coat, she gave utterance to a startled exclamation, moving a step forward and checking herself. "Is he wounded? Has there been a battle? Where is he?"

"He is wounded, but not seriously. I brought him to his own room."

Without another word she sprang up the stair, past her interlocutor, and flew along the hall, disappearing into the invalid's chamber. Armstrong thought it best not to intrude at the moment of their meeting, so passed on down the stair and out to the horses, where he found an old servitor standing guard over them. Armstrong dispatched him for the doctor.

Then he led his own horse to a stall in the stables, took off saddle and bridle, then went to the well and removed the stains from his clothing as well as water would do it. Going toward the house he met the girl.

"My brother says you tell him the wound is not dangerous. Is that true?" she asked.

"Quite true. I've had a dozen worse myself," he replied, with encouraging exaggeration. "But he will have to lie still for a month or more."

"He says that is impossible, but I told him he shall do as the doctor orders, duty or no duty. I am going to send for Dr. Marsden, so pray pardon me."

"I have already sent for Dr. Marsden. I took that liberty, for it is better in such a case to lose no time."

The girl turned and walked to the house with him. He found the patient restless and irritable. The wan whiteness of his face had given place to rising fever. His eyes were unnaturally bright, and they followed Armstrong with a haunted look in them.

When Dr. Marsden arrived he went about his work in businesslike fashion. A physician of that day had ample experience with either gunshot or sword wounds, each being plentiful enough to arouse little curiosity respecting their origin. He brusquely turned Armstrong and the sister out of the room after having requisitioned what materials he needed, and the two stood together in anxious and somewhat embarrassed silence on the landing, within call if either were needed. The girl was the first to speak.

"I fear my brother's case is more dangerous than you would have me suppose," she said in tremulous voice.

"Not from the wound," he answered.

"From what, then?" she asked in surprise.

"I do not know. He has something on his mind. I saw that from the moment he was hurt. He is very brave, and this accident in itself would make little impression on him. My acquaintance with him is but a few hours old, yet I know he is a fearless youth. Are you aware of a mission that takes him to Oxford?"

"I have not the least knowledge of it. I heard no hint of his going, and he said nothing of his journey when we spoke together."

"He told me he had expected a comrade who had failed him. Cromwell himself gave him a pass for two. He said he was to see the brother of his sweetheart, who is with the king in Oxford."

"That is very likely. The two were great friends always, even when they took opposite sides in this deplorable contest which is rending our distracted country."

"There must be more than friendship in this journey; otherwise Cromwell would not have given him such a pass as he holds. If I can render service to him in Oxford I shall be glad to undertake his commission."

"Do you, then, go to Oxford?" asked the girl innocently, turning her disquiet and disquieting eyes full upon him.

"I—I had no such intention when I set out," stammered Armstrong, shocked that for once his natural caution had forsaken him. "It matters little how far north I go, and I am willing to do an errand for a friend. I took him for a royalist at first and saw no danger in his purpose, but if he be a parliamentarian, then Oxford is a place to avoid."

"Did he not tell you he was a parliamentarian?" questioned the girl, now alarmed in her turn.

"No. You told me so."

"I? You must be mistaken, sir. I gave you no information about my brother."

"You said his friend in the king's forces had not thought the less of him because he took the other side."

"I am distraught with anxiety about him and gave but little heed to my words. I would have you remember only what my brother himself told you."

Their conversation was interrupted by the opening of the door and the reappearance of the doctor. The girl could not conceal her trepidation, for the nontechnical stranger's assurances had slight weight with her.

"Thomas is doing very well; very well indeed," said the old man. "You have no cause for alarm, not the slightest, if he can but be kept quiet for some days and rest where he is for a few weeks. You attended to him, sir, and I take it that you possess a smattering of our art."

"I have need of that knowledge, doctor," replied Armstrong, "for those who have done me the honor to run me through rarely had the consideration to make their attack within easy call of a surgeon."

Then, turning to the girl, the doctor said: "Your brother wishes to speak with you, and I have reluctantly given my consent. You will stay with him as short a time as may be, and I will be here to see that you do not overstep a reasonable limit. One word more. Do not argue with him or dispute anything he says, no matter how absurd it may seem. Agree to any proposal he makes even if you know it cannot be carried out. He is evidently disturbed about his duty. Soothe him—soothe him and concur. There is little use in telling a lad in his condition that duty must wait till wounds are healed, but he will recognize that fact when he is well again. Meanwhile humor him; humor him. Away, and I'll count the minutes till you are out again. I will find John and send him for a competent nurse."

Frances opened the door gently and met her brother's hungry eyes. She sat down beside him, taking his fevered hand between her cool palms.

"Oh, I'm a doomed man, a doomed man!" he groaned.

"Nonsense, Tom! The doctor quite agrees with the stranger that your wound is not dangerous."

"I was not thinking of the wound. That does not matter."

"What does, then, dear?"

"Sister, this morning at daylight I was to have been taken out and shot." The girl's hands tightened on his. "Cromwell himself reprieved me last night, but on conditions. The sentence still hangs over me, and now I'm helpless to avert it, and all through my own folly. Oh, I have been a heedless fool! With every incentive not to take risk I have walked blindly"—

"Yes, dear, yes. But tell me how I can aid you. The stranger says he will do anything you want done in Oxford, going there specially on your errand, and he looks like a man to be trusted."

"Trust him!" he cried impatiently. "Frances, Frances, it is against him I am going to Oxford! The man is a spy carrying a message to the king. He is interfering in a quarrel that should be no concern of his, and his life is already forfeit, as indeed is the case with my own. But the price of my life is the thwarting of him. The king will give him a commission to be taken to the Scottish nobles. It is that document I was to rend from him, by force if necessary, by cunning if possible. I was to give him every aid to reach Oxford, but on the way back I was to gain possession of this commission and ride to Cromwell with it; then life and promotion were mine, and now I lie here helpless as a trussed fowl."

"A loathsome, treacherous task for a man to put upon the shoulders of a boy."

"But look you, Frances, 'tis but meeting treachery with treachery. Armstrong has no right in this contest, and his success means a new blaze of war, with the loss of thousands of innocent lives. It means the possible triumph of the kind who murdered our father and broke his pledged word to him and to you. And seeming trickery may be real mercy, as in this case it is, for if Cromwell cannot obtain the king's letter by stealthy means he will crush this Armstrong as ruthlessly as he would crush a gnat. By no possibility can this Scot ever see his land again if he holds that fatal instrument, for the whole army is watching him. But once bereft of it he is free to go as he pleases. This simpleton thinks he has deluded Cromwell and is blundering on through a fool's paradise that bristles with unseen swords. If I were his dearest friend I could do him no greater service than to purloin the document of doom he will carry when he turns his face north again."

"What do you wish me to do?" asked the girl in a low voice, her eyes staring into space, her hand trembling with apprehension at what she knew intuitively was to be required of her.

"Frances, dear, you once took a journey alone to London, to see our father. Again you went the same road, to aid him if you could, and failed, to our lasting grief, through the supineness of a thrice perjured monarch. Will you refuse to set out on a shorter expedition, not for my sake only, although the saving of my worthless life will be one effect of your success, but to overturn what is perhaps the final plot of our father's slayer, who has already deluged the land with blood?"

"I'll do it," she said quietly, rising, stooping over and kissing him.

"Frances," he said hurriedly, "remember you are protected by Cromwell's own pass, so have no fear. In case of need the army or any part of it must stand ready to aid you if you call upon it. Old John will ride behind and look after you. Although the pass mentions two only, it is so sweeping that they will doubtless take it to include a servant. Any subordinate will hesitate before he delays one carrying so broad a permit from Cromwell himself."

"Yes, yes. I shall meet with no difficulty, you may be sure. You have already talked too much, and the doctor will censure me. Goodby, Tom. Get speedily well, and that will be my reward, for I swear to you, by our father's memory, that my hand shall give into Cromwell's the king's parchment."

"Send Armstrong to me," were his parting words to her.

Armstrong entered the room shortly after Frances had left it.

To be continued.

Piles To prove to you that Dr. Chase's Ointment is a certain and absolute cure for each and every form of itching, bleeding and protruding piles, the manufacturers have guaranteed it. See testimonials in the daily press and ask your neighbors what they think of it. You can use it and get your money back if not cured. 60c a box, at all dealers or Edmanson, Bates & Co., Toronto.

Dr. Chase's Ointment

A Household Dye

Maypole Soap (in cake form) is a perfect home dye that washes and dyes at the same time. Cleanly beyond compare. Brilliant, fast colors. It dyes to any shade. A household word in England.

Maypole Soap

Made in England but sold everywhere. 10c. for Colors—15c. for Black.

ABSOLUTE SECURITY.

Genuine

Carter's Little Liver Pills.

Must Bear Signature of

Brent Good

See Fac-Simile Wrapper Below.

Very small and as easy to take as sugar.

CARTER'S LITTLE LIVER PILLS.

FOR HEADACHE.
FOR DIZZINESS.
FOR BILIOUSNESS.
FOR TORPID LIVER.
FOR CONSTIPATION
FOR SALLOW SKIN.
FOR THE COMPLEXION

CURE SICK HEADACHE.

CANADIAN PACIFIC

$43.80

TO

Vancouver, B.C., Victoria, B.C., New Westminster, B.C., Seattle, Wash., Tacoma, Wash., and Portland, Ore.

$41.30

TO

Nelson, B.C., Rossland, B.C., Trail, Robson, Greenwood, Midway, B.C., Spokane, Wash.

From Peterborough one way. Second class. On sale until October 15th. Lower rates to many other places. Apply to

T. E. BODDY,
City Passenger Agent,
345 George st., Peterborough.

A. H. NOTMAN,
Gen. Pass. Agent,
Toronto.

GRAND TRUNK RAILWAY SYSTEM

A GOOD TIME TO GO

—TO THE—

GREAT WORLD'S FAIR

ST. LOUIS.

The weather is delightful. Through tourist sleepers to St. Louis every Friday.

$21.50 ROUND TRIP

with stop over privileges at Chicago, Detroit and intermediate Canadian Stations.

Make application to J. D. McDonald, District Passenger Agent, Toronto, for handsome illustrated booklet of the World's Fair.

TO THE WEST

Reduced one way rates to points in British Columbia, California, Colorado, Idaho, Montana, Oregon, Utah, Washington. On sale daily.

HAUNTS FOR BIG GAME

The open season for deer and moose in the "Highlands of Ontario" from November 1st to 15th and from October 16th to November 15th in the Temagami country. Make your arrangements early for trip.

For tickets and full information call on

W. BUNTON, C.P. & T.A.
F. SANDY, Station Agent.

[illegible]

Children's Aid Society

FOR THE CARE OF NEGLECTED AND ILL-TREATED CHILDREN

INCORPORATED by Act of Legislature, 1890. Information required. Informants names kept strictly private.

CHILDREN FOR ADOPTION

Office Hours: 11 to 12 a.m.

OFFICE — DIVISION COURT BUILDING

GEO. COCHRANE
AGENT AND ASST'T SECY

Loose Leaf Ledgers

We supply Loose Leaf Ledger systems of all sizes and kinds, and for all account purposes.

The most approved and durable form of booking orders. Bound in Russia leather and corduroy.

Leaves to fit all standard makes of binders.

We guarantee quality of all work to be first-class in every respect.

THE
Review Printing Co
PETERBOROUGH

Architecture

E. M. STOREY

ARCHITECT, ETC., 172 Wellington Street, Kingston, Ont. All orders promptly attended to and guaranteed satisfactory in every particular.

Medical

T. POPHAM McCULLOUGH

M. D., EYE, EAR, NOSE AND THROAT Office—Removed to No. 146 Brock Street, Peterborough

Dentists

DR. H. A. WOOD

DENTIST

Dental Rooms No. 408 (upstairs) George St., opposite Adam Hall's. Phone No. 28. Day or night.

DR. R. F. MORROW

MASTER OF DENTAL SURGERY, and Gold Medalist, R. C. D. S. Office in his old stand over China Hall, Room No. 1, Corner of George and Simcoe Streets.

Legal

R. E. WOOD

BARRISTER, SOLICITOR, ETC. Office in the Bank of Commerce Building. MONEY TO LOAN.

W. H. MOORE

BARRISTER, SOLICITOR, in the Supreme Court, etc. Office—Corner of George and Hunter Streets, over Bank of Toronto.

D. O'CONNELL

BARRISTER, SOLICITOR, ETC. Office 164½ Hunter Street, two doors West of Post Office, Peterborough. MONEY TO LOAN.

HALL & HAYES

BARRISTERS, SOLICITORS & NOTARIES PUBLIC, Hunter Street, Peterborough, next to English Church. MONEY TO LOAN at the lowest rates of interest.

E. H. D. HALL. LOUIS M. HAYES

HALL, MEDD & DAVIDSON

Successors to Stratton & Hall.

BARRISTERS, SOLICITORS, ETC., Peterborough, Ont. Office—Corner of Hunter and Water Streets, over Bank of Commerce.

E. H. D. HALL S. T. MEDD W. S. DAVIDSON

EDMISON & DIXON

BARRISTERS, SOLICITORS, ETC. Office in Cluxton's Block, Corner Hunter and George Streets, over Dickson's Store.

DENNISTOUN, PECK, KERR & STEVENSON

BARRISTERS, SOLICITORS, NOTARIES, ETC., 415 Water Street, Peterborough.

R. M. DENNISTOUN F. D. KERR
E. A. PECK A. STEVENSON

Money

ROGER & BENNET

BARRISTERS, SOLICITORS, ETC., 356 Water Street, Peterborough. Telephone No. 161.

MONEY AT EASY TERMS 5 PER CENT.

ONTARIO BANK

PETERBOROUGH BRANCH

General Banking Business Transacted

SAVINGS BANK DEPARTMENT

HIGHEST RATES OF INTEREST allowed on deposits of $1.00 and upwards. Office, corner Water and Simcoe Streets.

JOHN GRAND, Manager.

THAT MOWER

Needs sharpening. The grass shows it. Bring the mower to us. We understand the troubles of lawn mowers and can offer relief.

RUBBER ROLLS for Wringers, and TIRES for Baby Carriages.

Metherel's
CYCLE WORKS.

The Daily Review.
WEDNESDAY, SEPT. 28, 1904.

NORTH NORFOLK VOIDED

Bribery By Agent Baker Puts Mr. Little Out.

Novel Way of Buying Votes—Made Presents to Electors—Chancellor Said of One Man, Who Received Ten Dollars That Five Would Have Been Accepted As Readily—The Chancellor's Summing Up.

Simcoe, Sept. 28.—In five hours yesterday afternoon Chancellor Boyd and Mr. Justice Teetzel uncovered enough bribery to void the election of Mr. Little, member for North Norfolk, who was elected by 100 majority at the bye-election of Jan 7 last year.

This was one of the three Norths that assisted in prolonging the existence of the Ross Government for a period.

Only seven cases were gone into. The first was dismissed. It was oath against oath, and Mr. Blackstock made no argument in behalf of his witness' credibility.

This is the record of bribery proven, and the respondent's counsel was unable to combat the testimony of the men who received the bribes or disprove the agency of the man who gave the money.

Charles Baker paid James Chambers $10 for his vote.

He paid Charles Waldie $10.

He paid Charles Chambers $5 for a Christmas present.

He offered Walter Grey $5.

He gave Alexander Schram $5, and offered $5 more if he would spoil his ballot.

He offered Alva Beemer $5, but Beemer refused. Baker and an unknown then got Beemer out of the way by sending him to Tillsonburg to drive cattle, and keeping him there till 5 o'clock on the day of the election. He drove no cattle.

The charge that failed was that Battenbury offered $10 to Peter Schram if he would spoil his ballot.

That of Beemer not being on the record was not allowed.

Some of the men who swore they got money were Liberals. One man got $10 when $5 would have been sufficient. There were 685 charges in the original petition and eleven others were added yesterday, making 696 in all.

The Chancellor's Judgment.

On Mr. Watson saying he could not combat the evidence, the Chancellor in voiding the seat said:

"We agree that upon the cases which have come before us there is at least one, there may be more, it is not necessary to consider minutely the details of the different cases in view of the statement that has been made by counsel—there is at least one case, the case of Alex. Schram, in which it appears from uncontradicted evidence that he received $5 in connection with the election. There is no manner of doubt of that. Baker is not here to contradict, and as against him and against the petitioner, we think it has proved that $5 was paid by him for a corrupt purpose, which was in short bribery. Now, it is conceded by Mr. Watson that he cannot successfully deny that Baker was a subagent, for whose acts and conduct the candidate was responsible, although he did not appoint him and even though he did not know of actual misconduct. That no doubt is the law, that if there is an agent or series of agents who are acting in the interest of the candidate and his election is promoted by their acts, he cannot disavow their illegal acts while he takes the benefits of their legal acts. So by Schram it is proved that there was a corrupt act committed by Baker, who is admitted to be the agent of the candidate. That by law in old time was, and now is, enough to void the election. The law is that the seat shall be declared void unless it is saved by the cause mentioned in section 172, and these causes are where it appears that the corrupt practice was of such trifling nature or extent that the result could not have been affected or reasonably be supposed to be affected by it. We, as judges, have to be satisfied of that. Mr. Watson does not claim the benefit of section 172, he knowing much more about the case than we do. We have only heard certain portions of it. He knows exactly what can be, and what cannot be, proved, and he does not propose to claim the protection of section 172.

Not A Trifling Act.

"I think we as judges should be satisfied that the act was not of such trifling extent that the result could not reasonably be supposed to have been affected. The act is of a serious character. It is bribery. If it stood alone I think further evidence should be given, but certain evidence has been given in connection with the other charges, and while it does not exactly fit the particulars, still if it fails there are others which might be made perfect by an amendment showing [illegible] that Baker was not alone, that there was some one with him. The particulars state it was a man named Cunningham, but he was not called, according to one of the witnesses who knew Cunningham, it was not he but some one else. Baker was accompanied by an assistant in making a good many of these visits. We have heard from James Chambers of Baker going to him with one who was a stranger and giving him $5 on one occasion. We have from Charles Waldick that there was what is called a loan of $10 by this man called a stranger, but who nevertheless was accompanied by Chas. Baker and introduced by him. Then the evidence of Charles Chambers that he had another of these transactions of making Christmas presents, which was $5 given to him, although he states it was in connection with his vote. Still it is given by this man Baker. Then the Walter Grey who speaks of Baker making him an offer of $50, although that may not have been so serious as he puts it, still there was the speech on Baker's part when he was spoken to about buying votes that he was not buying them, only making presents.

Some One Had Money.

"Now, there was the other case of Alex. Schram, which, to my mind proves sufficient for the purposes of the enquiry now, that there was $5 paid to him by Baker. So that we have not only Baker, the agent, but we have one in company with Baker whose name we do not know, but who was a man evidently possessed of money which he spent freely. One would think from Baker's condition that he was a rich man, who was able to spend this out of his own pocket on account of political zeal. But he was accompanied by this man who had the money, and money was, I should judge, lavishly spent. One man got $10 where I have no doubt he could have been bought for $5. Looking at what we have heard and what Mr. Watson states that he cannot claim the benefit of section 172, knowing the case as he does, I think we can say that we may reasonably suppose that the election has been effected by these transactions. That being so, the result is void with the effect that such costs, unless you agree about the costs, such costs as are occasioned by this action, will be borne by the respondent, no costs of witnesses on charges not dealt with being allowed."

Mr. Blackstock asked for the dismissal of the petition, which Mr. Watson agreed to, saying that the evidence did not warrant pursuing the personal charges against Dr. Snider.

The English Party Whip.

Reverting to the duties of a whip and patronage secretary, it is an astonishing fact that gentlemen of birth and social position can be found to fill the post. The junior whips' duties are not only onerous, but irksome. They sit or stand in the outer lobby of the house from 3:30 to 12:30 at night, and they ask every member who passes where he is going, whether he is paired and when he will be back. If he is not paired, they have either to find a pair for him or to prevent him from passing out by coaxing or threats, the former for preference. When their party are in, these gentlemen have to attend to their office from 12 to 3. Their hours of duty are, therefore, from 11 a. m. to 12 p. m., or thirteen hours, with intervals for lunch, and this they do for £1,000 a year. When their party is out, they do it, minus their office work, for nothing.

In addition to keeping an eye on his juniors, the chief whip, who has £2,000 a year, deals with the members on their more touchy side. It is he who practically distributes ribbons and titles and sees that cards of invitation are sent to this man and that; that no one is given undue preference, a delicate duty which requires much tact and skill.—London Standard.

When Visiting is Pleasure.

After all is said and done, visiting friends must always be the most delicate of pleasures. Of all forms of social enjoyment, a well chosen house party is perhaps the most complete and satisfactory. It is only during such short vacations (and on board ship) that the galling harness of every day routine drops completely from one's weary shoulders; it is there only that we escape entirely from the myriad little cares and worries that lie in wait for us outside. On looking back many of us will be surprised to find how most of our truest friendships date from the occasion offered by a visit. One may go on meeting people for a decade at formal entertainments, and at the end of that time know less of their real selves than is revealed by one short "weekend" passed together under a congenial roof—especially if it be a home where the welcome is sincere and the liberty is complete, and where the host and hostess have taken the trouble to sleep from time to time in their guest chambers.—Eliot Gregory in Century.

Your Learning.

Wear your learning, like your watch, in a private pocket and do not pull it out and strike it merely to show that you have one. If you are asked what o'clock it is, tell it, but do not proclaim it hourly and unasked like a watchman.

His Malady.

Tess—She's a professional nurse, I believe. Jess—Not at all. What gave you that idea? Tess—She remarked that she sat up last night with a sick man. Jess—Love sick, that was all. It was that fiance of hers.—Exchange.

By Himself.

Friend—I didn't know you painted. Host—I don't. Friend—But your portrait says, "Thomas Newrich—by himself." Host—Well, ain't I by myself? There ain't nobody else about.

He who can conceal his joys is greater than he who can hide his griefs.—Lavater.

DEATH DUE TO ACCIDENT.

Insurance Manager Hamilton of London Was Trying to Extract Cartridge From Revolver When Shot.

London, Sept. 28.—Coroner MacLaren made further inquiries concerning the shooting of George R. Hamilton, district manager of the Imperial Life Insurance Company at London, and it is now evident that the first suspicions that the unfortunate man had taken his own life deliberately were not true.

The doctor removed the bullet from Hamilton's body and discovered that, if the shot had been fired with suicidal intent, then Hamilton had held the revolver in a position not only unlikely but almost impossible in order to inflict the wound. The bullet had entered to the extreme left of the body, just at or over the heart, and had taken a diagonal course, lodging some inches beneath the right shoulder. Thus it had taken a slanting course almost directly across the body.

It has also been made clear that the revolver with which the fatal wound was inflicted was not the property of Hamilton. It came into his possession through a loan of money which he made to a friend, Rev. J. Dagg Scott, one of the agents of his company. Hamilton objected to receiving the revolver. The weapon was of double-action.

Was Extracting the Bullets.

The police now believe that Hamilton was endeavoring to extract the bullets when the revolver was discharged. His stenographer, Miss Wright, who last saw Hamilton, says he remarked to her that he thought he would remove the bullets and he was handling the revolver when she left for the day.

T. Bradshaw, secretary of the Imperial Life Insurance Company, arrived in the city yesterday morning, together with William Hamilton, formerly of London, a brother of the deceased, and also prominently connected with the company, and C. J. Burchard, brother-in-law of deceased. Mr. Bradshaw made this statement: "The late Mr. Hamilton had been with our company for six years and during the whole of that time his duties have been performed to our entire satisfaction and his reports have always been sent in promptly. To our knowledge there is not a single thing that requires explanation, or that is out of order. I can say this unhesitatingly."

The deceased was born in Hibbert Township, Perth. When 19 years of age he, in company with A. F. MacLaren, M.P., of Stratford, went to Colorado, where he remained for four or five years. On his return he lived in Winnipeg for probably two years. Then he removed to Orillia and later to Toronto, coming thence to this city some four and a half years ago.

BASEBALL ON TUESDAY.

The Eastern League.

Providence .... 0 1 1 0 1 0 0 0 x—3
Toronto .... 0 0 0 0 0 0 0 0 0—0

Summary—Sacrifice hit, Wiedensaul; stolen bases, Harris, Conn, Aubrey; struck out, by Reid 2 (Harris, Milligan), by Nops 9 (Murray, Raub 2, Fuller, Reid 2, Carr 2); hit by pitcher, by Reid 2 (Harris, Conn); bases on balls, off Reid 2 (Milligan, Aubrey), off Nops 3 (White, Wiedensaul, Fuller); double plays, Murray to Fuller, Raub to Carr; wild pitch, Reid; passed ball, Fuller; left on bases, Toronto 4, Providence 7. Time—1.50. Umpires—Conahan and Rudderham.

R.H.E.
Montreal .... 0 2 0 0 0 0 0 1 *—3 9 1
Baltimore ...... 0 0 1 0 0 0 0 0 0—1 8 0

Batteries—Pappalau and Gibson; Burchell and Byers. Umpire—Kelly.

At Rochester, first game— R.H.E.
Rochester ...... 0 0 0 0 0 0 0 0 0—0 7 3
Newark .... 3 0 0 0 0 0 0 1 0—4 5 1

Batteries—Cleary, Burpett and McNamara; Breckenridge and Latimer.

Second game— R.H.E.
Rochester .... 0 0 0 0 0 0 0—0 1 3
Newark .... 0 0 0 4 0 0 1—5 6 3

Batteries—Limric and McNamara; Hesterfer and Latimer. Umpire—Egan. Attendance—200.

At Buffalo— R.H.E.
Buffalo .... 1 0 0 1 0 0 0 0 0—2 2 3
Jersey City ...... 0 1 0 0 0 1 0 0 1—3 8 1

Batteries—Matthews and McAllister; Pfanmiller and Vandergrift. Umpire—Sullivan. Attendance—2200.

National League Scores.

R.H.E.
Chicago .... 0 0 0 0 0 2 0 0 0—2 4 3
New York .... 4 0 0 1 0 0 0 0 0—5 8 1

Batteries—Lundgren and O'Neill; Ames and Warner. Umpires—Carpenter and O'Day.

At Philadelphia— R.H.E.
Cincinnati ...... 0 0 4 1 0 0 1 0 0—6 8 1
Philadelphia ..... 0 0 0 0 0 0 0 0 1—1 8 3

Batteries—Ewing, Street and Schlei; Caldwell, Fraser and Roth. Umpires—Emslie and Moran.

At Boston— R.H.E.
Boston .... 0 0 0 0 0 0 2 0 *—2 7 3
Pittsburg .... 0 0 0 0 0 0 0 0 1—1 3 3

Batteries—Willis and Needham; Lynch and Phelps. Umpire—Johnstone.

At Brooklyn— R.H.E.
St. Louis ...... 0 1 1 0 1 0 0 1 0—4 10 0
Brooklyn .... 0 0 0 0 0 0 0 0 2—2 6 2

Batteries—McFarland and Butler; Scanlon and Ritter. Umpire—Zimmer.

American League Results.

At Chicago— R.H.E.
Chicago .... 0 0 1 0 0 0 0 1 *—2 4 1
Washington ..... 0 0 1 0 0 0 0 0 0—1 6 2

Batteries—Smith and Sullivan; Hughes and Clark. Umpire—Connolly.

At Detroit— R.H.E.
Detroit ...... 0 0 0 0 0 0 1 0 0—1 7 0
New York .. 1 0 0 0 0 0 0 2 0—3 9 1

Batteries—Raymond, Mullin and Drill; Chesbro and McGuire. Umpire—O'Loughlin.

At Cleveland— R.H.E.
Cleveland ...... 0 0 0 1 0 0 0 2 *—3 5 3
Boston .... 0 0 1 0 0 0 0 0 0—1 1 2

Batteries—Rhoades, Curry and Ostdick; Gibson and Criger. Umpire—Sheridan.

At St. Louis, first game— R.H.E.
St. Louis ...... 1 0 2 0 0 1 0 0 *—4 7 1
Philadelphia ... 0 0 0 0 0 0 0 2 0—2 9 5

Batteries—Glever and Sugden; Henley and Schreck. Umpires—King and Dwyer.

Second game— R.H.E.
St. Louis ...... 0 0 0 0 0 0 0 0—0 5 0
Philadelphia ... 0 0 0 0 0 0 0 0—0 11 2

Batteries—Sudhoff and Sugden; Bender and Schreck. Umpires—King and Dwyer. (Called on account of darkness.)

Martin Pleads Not Guilty.

Toronto, Sept. 28.—The police court room was filled yesterday when Magistrate Denison called the names of Alexander and Ethel Martin. The formal proceedings only lasted a few moments. The man stood up in the dock and the woman was brought in. The charge of murdering their infant on Aug. 3 last was read to them. T. C. Robinette, K.C., on behalf of the man, entered a plea of not guilty. The woman, who was not defended by counsel, said nothing. They were remanded for a week. Both parties have been identified by several people.

Kossuth's English.

Kossuth had a remarkable mastery of English. This story shows how he strengthened his knowledge of our difficult tongue. Speaking at Concord, Mass., Kossuth wished to express the figure of the Austrian eagle rending the young freedom of Hungary. The word escaped him. Stopping for a moment in the full flight of eloquence, he asked a matter of fact American who sat near him, "What you say when man tear his coat?" "Hole," was the reply. That word did not satisfy him, and Ralph Waldo Emerson, who had overheard the question, whispered "rent," with poetic sympathy for euphony, and the stately sweep of the sentence was completed. He learned the language after his arrest in 1837, when he was sentenced in 1838 to three years' imprisonment, during a part of which he was cut off from all communication with his friends and was denied the use of pen and ink and even of books. In the second year he was allowed to read, but as all political books were interdicted he selected an English grammar, Walker's pronouncing dictionary and Shakespeare. Without knowing a single word he began to read "The Tempest." He was engaged for a fortnight in getting through the first page.

Why Japan Has No Fence Posts.

In Japan when a farmer permits a telegraph or telephone pole to be erected on his land he has made a great concession to modern reform. Only the exceedingly rich have fences around their farms in Japan, not because of the cost of the fence, but because of the value of the square inches the posts and pickets would consume. If a border is desired around a field it is customary to plant mulberry trees. The total area of ground in Japan thus devoted to the silkworm tree, which otherwise would be taken up with fences, amounts to about 190,000 acres. This has no reference to the mulberry farms and groves, the area for which is over three times as much. The fact that a Japanese farmer is forced to figure on the amount of ground a fence post would occupy and the interesting fact that the government in its statistical enumerations has had the areas covered by individual mulberry trees on farm boundaries carefully computed demonstrates the great value of arable land.

A Handwriting Expert on Poe.

In an odd way a Baltimore journalist has settled for himself the still disputed question of Edgar Allan Poe's personal character and habits. Having several autograph letters of Poe's, letters written in the youth, the manhood and the later life of the unhappy poet, he cut off their signatures and submitted them for analysis to a handwriting expert.

The expert reported on them as follows: "These letters were written at different periods in the life of the same person. They indicate a temperament at once imaginative and methodical, firm nerves, great courage and aesthetic tastes. You ask if they point to drunkenness or alcoholism. I reply that most decidedly they do not."

Decidedly Cool.

A friend of the late Bishop Huntington was spending a Sunday in Edinburgh and followed the crowd to the church of a celebrated preacher. At the close of the service he said to the clergyman, "That was a remarkably fine sermon." The minister, puffed up with pride, said, "Thank you, thank you." "But," said the Boston man, "I have heard it before; it is one of Bishop Huntington's sermons." "Ah, yes, I dare say, to be sure, but Huntington could never have got it off as I did." The anecdote is related by the Congregationalist, whose only comment is that "for consistent and unblushing plagiarism this beats the record."

Killing a Fashion.

The muff reached its highest point in the reign of Louis XV. Then fashion declared for a cloth muff instead of fur, and the furriers made a great uproar. They petitioned the pope to excommunicate the wearer of a cloth muff, but to no purpose. Finally some ingenious merchant bribed the headsman to carry a cloth muff on execution day. The women shrank from such association, and the fur won the day.

Refreshments in Church.

Family pews were introduced at the beginning of the seventeenth century. Some of these had a table and fireplace, also curtains and window blinds so as to secure the utmost privacy. This led to abuses. In some of the closed pews card playing was not uncommon, and the tedium of a long service was sometimes relieved by light refreshment.—Reliquary.

All For the Best.

"Why do the roses fade slowly away?" she inquired poetically.

"Well," replied the baldheaded young man, "when you think it over it's all for the best. It's more comfortable to have them fade slowly away than to go off all of a sudden, like a torpedo."

Merely Wished to Know.

"Miss Pansy," he said, "there is something I have for some time wished to ask you."

"Oh," she gasped, "I'm so glad—that is, I—I mean, is it anything personal?"

What May Be.

Passenger (on ocean liner of the future)—Will you please direct me to my stateroom? It's No. 737. Clerk—It's about half a mile aft. Take trolley car on starboard promenade.

Remember that your neighbor is constantly taking an inventory of your blessings and wondering what you can possibly have to worry about.—Atchison Globe.

THE MARKET REPORT

Peterborough Market

WHEAT	
Wheat	$0 90 to 1 00
FLOUR AND MEAL	
Flour, family, cwt	$2 50 to 2 75
Flour, bakers' cwt	2 50 to 2 60
COARSE GRAIN	
Barley, per bushel	0 40 to 0 42
Peas, small	0 60 to 0 70
Peas, mammoth	0 60 to 0 70
Oats	0 34 to 0 35
Buckwheat	0 48 to 0 50
Rye	0 40 to 0 45
WOOL AND HIDES	
Wool, unwashed	0 06 to 0 07
Fleece Wool	0 11 to 0 18
Veal Calf Skins	0 08 to 0 10
Deacons	0 40 to 0 50
Beef Hides, per cwt	6 50 to 7 00
Sheepskins	0 50 to 0 60
MEAT, POULTRY AND DAIRY PRODUCE	
Beef by the ¼, per cwt	6 00 to 8 00
Mutton, per lb	0 08 to 0 10
Lamb, quarter, per lb	0 10 to 0 12½
Dressed Hogs, per cwt	7 50 to 8 00
Pork by the ¼, per lb	0 10 to 0 11½
Lard	0 13 to 0 14
Chickens, per pair	0 70 to 1 00
Ducks, per pair	0 60 to 1 00
Geese, each	0 80 to 1 25
Turkeys, each	1 00 to 1 50
Butter, fresh roll, per lb	0 18 to 0 20
Butter, crock	0 16 to 0 18
Eggs, per doz	0 17 to 0 22
LIVE STOCK	
Cattle, exporters	0 4 to 0 04½
Choice butchers, steers & heifers	0 3½ to 0 03¾
Light heifers and cows	2 50 to 3 00
Feeders, 1000-1100	3 00 to 3 25
Stockers	0 02 to 0 02½
Hogs, select, 150-160	4 80 to 5 00
Fats and heavies	5 00 to 5 25
Lights	4 25 to 4 75
Sows	3 00 to 3 25
Stags	0 1½ to 0 02
Sheep	3 25 to 3 75
Lamb, per lb	0 04 to 0 05
GENERAL	
Potatoes	0 75 to 0 90
Carrots	0 40 to 0 45
Wood, hard	6 50 to 8 00
Wood, soft	3 00 to 5 00
Straw, per load	2 00 to 3 00
Tallow, rendered, per lb	0 05 to 0 06
Hay, timothy, per ton	8 00 to 9 00
Hay clover, per ton	7 00 to 8 00

Wheat Recovers At Chicago—Lower At Liverpool—Live Stock Markets—The Latest Quotations.

Tuesday Evening, Sept. 27.

Liverpool wheat futures closed to-day ⅜d lower than yesterday, and corn futures unchanged to ⅛d lower.

At Chicago, September wheat closed 1⅝c higher than yesterday, September corn ⅝c higher, and September oats ½c higher.

FOREIGN MARKETS.

London, Sept. 27.—Close—Corn—Spot quotations American mixed, 21s 6d. Flour—Spot quotations Minn. patent, 28s. Wheat—On passage quieter and hardly any demand. Corn—On passage quieter and hardly any demand.

Paris—Close—Wheat—Tone steady; Sept. 22f 60c, Jan. and April 23f. Flour—Tone firm; Sept. 31f 50c, Jan. and April 32f 60c.

LEADING WHEAT MARKETS.

	Sept.	Dec.
New York	$1.16¼	$1.15¼
Duluth	1.15	1.11
St. Louis	....	1.17⅜
Toledo	1.17	1.17⅝
Detroit	1.19	1.19

TORONTO ST. LAWRENCE MARKET.

Grain—		
Wheat, white, bush	$1 02	to $1 10
Wheat, red, bush	1 02	1 07
Wheat, spring, bush	1 07	....
Wheat, goose, bush	0 90	0 92
Beans, bush	1 00	1 10
Barley, bush	0 48	0 50
Oats, bush	0 35	0 36
Rye, bush	0 65	....
Peas, bush	0 65	....
Buckwheat, bush	0 47	0 48

LIVERPOOL GRAIN AND PRODUCE.

Liverpool, Sept. 27.—Closing—Wheat—Spot nominal. Futures steady; Sept. 7s 5¾d, Dec. 7s 7⅜d.

Corn—Spot American, mixed, quiet, 4s 6½d. Futures steady; Sept. 4s 6d, Dec. 4s 6¼d.

Bacon—Short clear backs firm, 45s 6d.

Lard—Prime western strong, 37s 3d; American refined strong, 38s 9d.

Turpentine Spirits—Quiet, 46s 3d.

Receipts of wheat during the past three days, 204,000 centals, including 1000 American.

Receipts of American corn during the past three days, 46,200 centals.

NEW YORK DAIRY MARKET.

New York, Sept. 27.—Butter—Firm; receipts, 10,088. Street prices, extra creamery, 20½c to 21c. Official prices, western factory, common to choice, 11½c to 14c.

Cheese—Strong; receipts, 14,805; skims, full to light, choice, 3c to 8¼c.

Eggs—Weak, unchanged; receipts, 14,-003.

CATTLE MARKETS.

Cables a Shade Firmer—Hogs Are Quoted Higher at Buffalo.

London, Sept. 27.—Cattle are steady at 8½c to 12¼c per lb.; refrigerator beef, 9¼c per lb. Sheep, 10½c to 11½c, dressed weight.

TORONTO LIVE STOCK.

Receipts of live stock at the City Market were 71 carloads, composed of 1281 cattle, 311 hogs, 1057 sheep and lambs, 50 calves and 32 horses.

There was little or nothing doing in shipping cattle, only one straight load being offered, and there was no one who seemed to want them, altho offered at less than $4.75 per cwt. The drover offering this load obtained space thru a friend, and shipped them himself. Several export bulls sold at $3.75 to $4.00 per cwt.

The bulk of the butchers' cattle on sale was of common to medium quality; only a limited number could be classed as good to choice. One picked lot of six, weighing 1150 lbs. each, were sold by McDonald & Maybee at $4.00 per cwt., which was the highest price quoted. This firm also reported another lot of 18, weighing 1275 lbs. each, at $4.20 per cwt. George Rowntree reported having paid $4.25 for good [illegible] for the Harris Abattoir Company. Picked butchers' sold at $4.25 to $4.50; loads of good at $3.90 to $4; medium at $3.50 to $3.75; common at $3 to $3.25, and inferior, rough, at $2.50 to $2.75 per cwt.

There is a good demand for choice, breedy steers, weighing from 900 to 1000 lbs. each. These would be worth from $3.75 to about $4 per cwt. The bulk of feeders offered to-day were coarse, rough, mongrel-bred brutes, that no farmer that understands the feeding of cattle wants to waste his feed on; that is, if he can get better quality. Trade for these was dull, and some of them were reported as being unsold at the close of the market. Feeders weighing from 800 to 1000 lbs. sold at $3.25 to $3.50 per cwt. Stockers, 500 to 800 lbs. each, sold at from $2.50 to $3 per cwt.; off colors at $2.25 to $2.50 per cwt. Feeding bulls sold all the way from $2.00 to $2.12½ per cwt.

About 40 milch cows and springers, generally of medium to good, but few what might be termed choice cows, were offered. The bulk sold at $35 to $45 each, with a few as high as $50 to $55 each. Prices ranged from $30 to $55 each.

About 200 veal calves sold at unchanged quotations, the market ruling steady to firm at $2.50 to $5.25 per cwt.; something extra choice would be worth $5.50 per cwt.

Deliveries of sheep and lambs were moderately large. Sheep sold at about the same prices; that is, $3.75 to $3.90 per cwt. Lambs sold at lower prices, at $4 to $4.25 per cwt.

Deliveries were light and prices steady at $5.15 per cwt. for selects and $4.90 for lights and fats, fed and watered.

EAST BUFFALO CATTLE MARKET.

East Buffalo, Sept. 27.—Cattle—Receipts, 400 head; slow; barely steady; prime steers, $5.15 to $5.50; shipping, $4.25 to $5; butchers', $2.90 to $5; heifers, $3 to $4.50; cows, $2.50 to $4; bulls, $2.25 to $4; stockers and feeders, $2.25 to $3.50.

Veals—Receipts, 300 head; active and steady; $4.50 to $7.50.

Hogs—Receipts, 4300 head; 5c to 10c higher; heavy, mixed and yorkers, $6.40 to $6.50; pigs, $5.75 to $5.90; roughs, $5.25 to $5.50; stags, $4.25 to $4.75; dairies and grassers, $5.75 to $6.25.

Sheep and Lambs—Receipts, 3400; active; lambs 10c higher; lambs, $4.50 to $6.25; yearlings, $4.50 to $4.75; wethers, $4.25 to $4.50; ewes, $4.25 to $4.40; sheep, mixed, $3 to $4.40.

NEW YORK LIVE STOCK.

New York, Sept. 27.—Beeves—Receipts, 1450; feeling a trifle firm. Dressed beef more active and native sides selling at 8½c to 9¼c per lb.; Texas beef at 5½c to 6c. Shipments to-day, 350 cattle, 1072 sheep and 4100 quarters of beef.

Calves—Receipts, 142; good veals in demand and steady; other calves slow; veals, $4 to $8.25; grassers, $2.50; mixed calves, $3; dressed calves steady to strong; city dressed veals, 7c to 12½c per lb.; country dressed, 6c to 11c; dressed grassers, 4c to 5c.

Sheep and Lambs—Receipts, 2770; sheep steady; good lambs firm; others steady; common to good sheep, $3 to $4; fair to choice lambs, $5.75 to $6.50; no Canada lambs.

CHICAGO LIVE STOCK.

Chicago, Sept. 27.—Cattle—Receipts, 12,-000, including 500 Texans and 7000 westerns; market steady; good to prime steers, $5.50 to $6.60; poor to medium, $4 to $5.25; stockers and feeders, $2.25 to $4; cows, $1.30 to $4.75; canners, $2 to $4.25; canners, $1.25 to $2.25; bulls, $2 to $4; calves, $3 to $6.50; Texas-fed steers, $4 to $5.50; western steers, $3 to $4.40.

Hogs—Receipts, 10,000; market steady to 5c lower; mixed and butchers, $5.70 to $6.27½; good to choice heavy, $5.95 to $6.20; rough, heavy, $5.45 to $5.75; light, $5.65 to $6.25; bulk of sales, $5.50 to $6.10.

Sheep—Receipts, 22,000; market steady; good to choice wethers, $3.90 to $4.25; fair to choice mixed, $3 to $3.90; native lambs, $4 to $6.

CHEESE MARKETS.

Campbellford, Ont., Sept. 27.—Cheese boarded, 1270. Hodgson 210, Brenton 225, Alexander 150, Cook 370, Magrath 265, at 9⅛c.

Ingersoll, Ont., Sept. 27.—At the cheese market held here to-day about 420 boxes were boarded; 9 15-16c bid on board; no sales. Salesmen asking higher prices, which they got on curb.

Severe Pains in the Back

Caused from Deranged Kidneys—Now Well and Gives Credit to Dr. Chase's Kidney-Liver Pills.

Mrs. H. Trollope, 250 Water st., Peterboro Ont., states:—"I have used two boxes of Dr. Chase's Kidney-Liver Pills and found them an excellent medicine. I had severe pains across the back which came from my kidneys being out of order, and after using Dr. Chase's Kidney-Liver Pills for a time I began to feel a wonderful improvement in my health.

"I have no more pains in my back now and am feeling as well as ever I did. Consequently, I am glad of an opportunity to recommend Dr. Chase's Kidney-Liver Pills."

Dr. Chase's Kidney-Liver Pills, one pill a dose, 25 cents a box, at all dealers, or Edmanson, Bates & Company, Toronto. To protect you against imitations the portrait and signature of Dr. A. W. Chase, the famous receipt book author, are on every box.

The Newest Card Cases

One of the latest decrees of fashion is that the card case shall match in color the costume of "milady." These can be easily and quickly made from velvet leather, and when lined with silk of the same or a contrasting shade, they look very pretty. The Review Stationery Department has a full line of velvet leather in the popular shades of brown, green, grey and red. The leather for the case costs but a trifle, and it may have a design fastened upon it, or a pretty silver initial fastened on to make it more elaborate.—The Review Stationery Department. 2d

The Daily Review

Is for sale each evening at the following places:—

Braund's Grocery, 111 Park street.

Gobson's Grocery, 380 Rubidge street.

Green Bros.' Grocery, 382 Charlotte street.

Manlove's Grocery, corner Mark and Elizabeth streets, Ashburnham.

Bentley's Grocery, corner Brock and Park streets.

Bigmank's Grocery, corner Antrim and George street.

Properly Aerated Ovens

It is just as essential to eat fresh air as to breathe it. By an ingenious device applied only to

Souvenir Ranges

fresh air is made to pass through small flues, over the top of the oven, just back of the hot fire box. Thus heated, it enters the oven and by a direct current of air the impurities and cooking odors are carried up the chimney.

This arrangement makes Souvenir ovens purer, sweeter, more active and cleaner than those of any others.

The Gurney, Tilden Company, Limited
Manufacturers
Hamilton Toronto Montreal Winnipeg Vancouver
Our personal guarantee as well as that of the makers goes with every stove.
Call and see the Souvenir Ranges.

ADAM HALL

Toronto
Savings & Loa
Company

NOTICE is hereby given that a quarterly dividend for the three months ending Sept. 30th, 1904, at the rate of

Six Per Cent
(6%) PER ANNUM

has this day been declared upon the Capital Stock of this institution, and that the same will be payable at the offices of the Company, 437 George-st., Peterborough, Ont., on and after

Saturday, 1st day of Oct., 1904

The transfer books will be closed from the 20th to the 30th of Sept., both days inclusive.

By order of the Board,
W. G. MORROW,
Manager.
Peterborough, Sept. 28th, 1904.

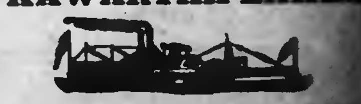

KAWARTHA LAKES

THE TRENT VALLEY
NAVIGATION CO., Limited.

BOBCAYGEON, STURGEON POINT, LINDSAY
RETURNING
[illegible]

WHAT IS NICER THAN
A GRATE FIRE?

Let us send you up some BUTT
CANNEL, BLUE GRASS CA
NEL or BRIAR VEIN for your

PETERBOROUGH
Fuel and Cartage Co'y

163 Charlotte-st. Telephone 24-
Branch and Yards—136 Aylmer-st. Tel.

Take home some fresh G B Chocolates

See one of our lovely souvenir boxes—they are very much appreciated as a gift and are very acceptable.

T. H. Hooper
TWO STORES
George and Brock-sts.

DIAMOND HALL.

WATCHES ARE RUINED

Did it ever occur to you that more Watches are ruined by incompetent workmen than by actual wear. We are experts in the repair of Watches, having spent a whole life time among them, and if yours needs adjusting and passes through our hands 100 guaranteed satisfaction.

FROST'S

DIAMOND HALL

The Daily Review.

WEDNESDAY, SEPT. 28, 1904.

REVIEW OF THE MARKETS

The following review of today's market was received by Messrs. W. F. Bouar & Co., 'phone 416:—

New York, Sept. 28—Although the market seemed to have gone ahead too fast at opening, and was checked by profit taking in first hour, tone was still very strong. Traders sold moderately but reported stocks as well taken. U. S. Steel made another new high record for the year this morning, viz., 71 1-4 for the preferred and the street is apparently as bullish as ever on it. Reading was another strong stock, gaining a point from low price; the coal stocks seemed to be strongest on board, but with the exception of Reading, they did not do much. Metropolitan St. Ry. and Metropolitan securities were quite active and strong in the first hour and a half, but lost all the gain by twelve o'clock. The market seemed to get very dull in spots and quite active in others, giving the idea that the big people were unloading in one quarter and holding the market up by boosting some other stock a quarter of a point while the unloading was going on.

Grain was quite erratic, gaining a cent from low, and then losing it, but held strong. Liverpool closed 1-2 higher, with corn unchanged.

RECORD-BREAKING CROWD AT INDUSTRIAL EXHIBITION

Continued from page 4

durable rigs of the day. Mr. Taylor also handles every class of harness, which is exceptionally well made and beautifully mounted. He will be pleased to see all visitors at the big fair either at his tent on the grounds or at his establishment on Water street, which contains everything in the line of high class goods in carriages, sewing machines, harness, blankets, robes, etc.

Mr. C. Wilhelmy's Good Display

Mr. C. Wilhelmy, 337 George street, had an interesting display in the main building, which was the centre of a large crowd. Many were interested in O'Donnell's steam washing machine for which Mr. Wilhelmy is the sole agent. It is the only machine made which will wash clothes clean without rubbing and yet is so simple in construction that a child can work it. In brief, it saves the clothes, time, labor, soap, fuel and money. It is certainly something new and has come to stay. Mr. Wilhelmy made a number of sales. He also handles the Chamberlain metal weather strip which, when applied, becomes part of the house. It never loses its effectiveness and is the best and cheapest means to make window sash weather tight. For general use in buildings its excellence and value lie in the fact that it will keep out the cold, save fuel and is invisible and indestructible. The strip can easily be applied to new or old windows and will last a life time. It is reasonable in price and has never failed to give the greatest satisfaction wherever used. It is a great protection from the wind, cold and rain and the rattling of windows. Mr. Wilhelmy also shows the famous "Star" stove, which is adapted for either hard or soft coal. It is the only grateless stove made, with a pipe at the back for the escape of gas. Be sure and see it at the Fair or Mr. Wilhelmy's place of business, 337 George street.

Fitzgerald's Fine Carriages

In the biggest tent on the grounds, [illegible], and comprising the largest display in the carriage line is the exhibit of Fitzgerald & Co., corner of Water and Brock streets. The showing in carriages is the best ever made by the firm and consists of twelve rigs altogether. There are eight top buggies, four being equipped with rubber tires. There is in addition a pneumatic tire runabout—a very attractive conveyance—and a stanhope, rubber tired. Messrs. Fitzgerald & Co. have also a light running, excellently built, general purpose farm wagon in the tent which shows that the firm can build heavy rigs equally as well as light ones. Now a word or two as to the conveyances turned out by Fitzgerald & Co., who have been established in Peterborough thirty-five years. In that time they have built up a constantly increasing trade, which extends from one end of the Midland district to the other. All the goods turned out are hand made and the purchaser can visit their shops, see the buggies in course of construction and know just exactly what he is getting.

Every rig is guaranteed, while the best of seasoned timber, leather and other material enters into their make up. Mr. Fitzgerald is not afraid to place his rigs in the market in competition with any and believes that their many points of excellence will be demonstrated in more ways than one—particularly in wearing quality. For style and design they are unique while their easy riding qualities appeal to all. In their show rooms on Brock st. Fitzgerald & Co. have a much larger display of carriages than at the grounds. They will be pleased to have all exhibition visitors call. They also turn out a very superior class of artistically finished and elegantly upholstered cutters and are making preparations for a big season's trade in this line. Fitzgerald & Co. are a local concern. Their rigs, whether on wheels or runners, are all made and sold on merit, and as a local industry, it has held its own year after year until now it is recognized as one of the most progressive, reliable establishments, whose products can be depended upon every time. Messrs. Fitzgerald & Co. made a number of good sales at the fair, and are well pleased with the exhibition and its results.

The Peterboro Cement Roofing Co

A neat exhibit, and one that drew favorable comment, was that of the Peterborough Cement Roofing Company, in the shape of a small cottage in miniature, the roof covered with a sample of the products of the Company's works. As is well known, the old time shingle is passing away, and the call for something more permanent and lasting is now very great. This want the products of the Company fill. Their roofing is a thoroughly reliable thing, and is finding great favor with builders and contractors. The Company's head office is at Peterborough, and the exhibit, which is being shown at all the local fairs and extensively advertised, is a good object lesson in the lines indicated. Among the claims made for the roofing are the following, all of which can be thoroughly substantiated:—1st, It is absolutely fireproof. 2nd, It does not contract or expand with the heat or cold. 3rd, It can be used on a flat or pitched roof. 4th, It is pliable and will not crack with expansion or contraction of the roof. 6th, It has no equal for covering and repairing leaking and old tin roofs. 7th, It has a smooth, even surface, and any defect can be detected and repaired with very little trouble.

Brevities.

—Grafton & Co. were giving out handsome note books at the fair yesterday.

—The Ladies' Auxiliary of the Y.M. C.A. will meet to-morrow afternoon, September 29th, at 3.30 sharp.

—The farmers from away back were with us yesterday, and country cousins were numerous on the streets.

—Seven street cars were waiting at the corner of George and Brock sts. last night when the Black Watch Band Concert was over.

—Mr. W. H. Simpson, proprietor of the Simpson House, Lindsay, and manager of the Lindsay baseball team, took in the fair yesterday.

—The agent for the Sylvester Manufacturing Co., of Lindsay, had a busy time yesterday, distributing pocket mirrors and other advertising matter at the fair.

—The street car service yesterday was very good, considering the size of the crowd and the number of cars that were running. Mr. Learmouth deserves great credit for his energetic efforts.

—The police have a pair of baby's boots at the police station, picked up on George street last night. Being a shade too small for any member of the force, the Chief would like to find an owner for them.

—Visitors to the framery will do well to remember that the Framery is the name of Peterborough's new and only store devoted entirely to picture framing and artists' supplies. 128 George street.—2d.

—A gentleman who lives near the exhibition grounds had a number of choice melons stolen from his garden on Sunday night. If the parties who committed the theft had visited the garden the following evening they would have met with a pretty warm reception.

—The Chief wants an owner, also an explanation, in regard to a bay mare and a top buggy, with red gear, found at large on the road near Nassau this morning. A farmer going out early for the cows, found the horse and vehicle deserted. Word was sent in to the police, who are looking for an owner.

—The police have gathered in a youthful band of burglars. It appears that on Saturday night the premises of the Peterborough Hardware Co. were broken into, and a small sum of money, about $4, taken from the till. The Company decided to keep on the lookout, and last night Joseph Hobbins and Fred. Hubble were found in the store. These two youths, in company with Herbert Cooney, appeared in Police Court this morning. Hobbins and Hubble are charged with stealing $4 from the Company, while Hobbins and Cooney are charged with breaking into the store last night.

GREAT INTEREST IN CORDAGE DISPLAY

AN EXCELLENT AND ARTISTIC EXHIBIT AT THE FAIR.

Binder Twine of all Grades and Qualities — Something About the Goods of the Cordage Co.

A display, that won wide attention and was of special interest to farmers, stockmen and others at the exhibition, was the excellent and artistic exhibit of the Canadian Cordage and Manufacturing Company, Limited.

It consisted of binder twine of all grades and qualities, and constructed in pyramidical form, the design being particularly effective and striking. Surrounding the twine were neatly arranged bunches of lath yarn, manila and sisal rope, all displayed to the best advantage and arresting the eye of the passers-by. The showing also comprised manila hemp, which is largely used by the Company in the manufacture of their Royal Manila binder twine—conceded by all to be the best twine in the world. The splendid exhibit was designed by Mr. A. L. Sykes, the aggressive general manager of the Company, and the decoration of flags gave a pleasing touch to the display. The exhibit here was an exact duplicate of the magnificent one made at the National Exhibition in Toronto. The foregoing cut gives the reader some conception of the splendid and effective manner in which it was arranged. It is not easy to adequately describe the nature of such an imposing exhibit, or to properly set forth the merits of the particular lines of goods. The Canadian Cordage and Manufacturing Company's products have been speaking for themselves in all parts of Canada and the United States. The Company's travellers now cover every territory, and in both the Dominion and the States has a wide market been found for the output of the Company. The Cordage Company, as it is popularly known, is an industry in which Peterborough takes just pride, and in which over 200 hands find constant employment. The Company's plant is one of the most complete and up-to-date cordage factories on the continent. It's capacity, which has always been taxed to the utmost, is ten tons of binder twine per day, eight tons of rope and two and a half tons of lath yarn. The greatest efficiency is obtained by combining the business of marketing binder twine, rope and cordage, and the men, who are at the head of the respective departments, are experts, having had years of practical experience in the largest cordage factories in the world.

The market for cordage of every kind is growing rapidly in Canada from year to year, owing to the developing pulp-making, ranching, farming and shipping interests, and the company can compete on equal terms with manufacturers across the border in that class of twine, which enters the United States ports free of duty.

The machinery in the factory is the latest extant, and the materials entering into the manufacture of the twine and rope are the very best, thus ensuring a product of the highest quality.

During the past year about 1,500 tons of standard twine were sold in the United States by the Canadian Cordage and Manufacturing Company at a profitable price. The shareholders are evidently satisfied with the progress that has been made, and the still brighter prospects for the future. Stock in the Company is regarded as a safe and paying investment. The men back of the organization are all solid, progressive and public spirited citizens of the town and surrounding district.

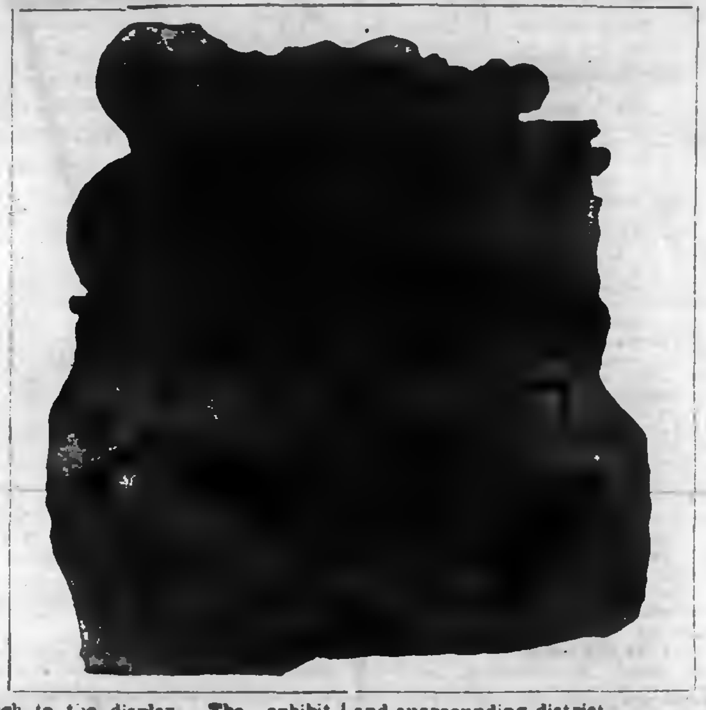

Visitors to the town are invited to call at this large and flourishing establishment and inspect the different departments, see how the high grade products are turned out, witness the labor saving devices of the company, and examine the quality of the sisal and manila cord, lath yarn, binder twine, tarred rope, etc.

Jobbers all over Canada handle these goods which are sold on merit, and are superior productions in every way. The best evidence of their excellence is that, wherever sold, the demand is increasing and word comes from many quarters every week, bearing testimony to the genuine worth of the Canadian Cordage and Manufacturing Company's products.

The capital stock of the Company is $800,000, which is divided into 32,000 shares of $25 each.

The officers are: Adam Hall, President; John Lang, M.P., and W. H. Meldrum, Vice-Presidents; R. M. Glover, Secretary; Jas. S. Latimer, and J. A. Bennett, directors.

MINSTRELS ORGANIZED

Two First Class Shows Are to be Held — Officers and Committees.

At a meeting held on Monday night several local men took the first step towards arranging two first class minstrel shows, the date of which will be announced later. The meeting was held in Mr. A. L. Davis' office and was a most enthusiastic one. It was the opinion of those present that there is plenty of material in town to form a strong chorus, and there is also plenty of talent for the specialities. Two entertainments will be given in the market hall, which will be fitted up for the occasion. The company will practise in the room adjoining the opera house, and the first rehearsal will take place in two weeks' time. The practices will be held on Monday evenings. Everything connected with the entertainments will be up-to-date.

The following committees were appointed, the first named in each case being the chairman:

Musical—Messrs. J. Crane, F. A. Lount, A. Scott, J. Legg, R. Gliddon, R. N. Jolliffe.

Hall and Decorating—Messrs. R. M. Roy, H. Neill, F. H. Dobbin.

Specialities—Messrs. McEwan, Jas. Halpany.

Executive—Messrs. F. H. Dobbin, R. E. Layfield, R. H. Shepperd, A. L. Davis, A. Elliott.

Entertainment—C. N. Brown, H. Neil, T. Bradburn, Smallpiece.

Mr. T. Crane will be the conductor, which is a sufficient guarantee that the music rendered will be first class in every respect.

For Passepartout Work

Just received a new lot of beautifull pictures for passepartout work - Full line of mounting boards and passepartout. On sale at the Review Office.

IN THE REALM OF SPORT

RUGBY.

The local team will practise this evening at the exhibition grounds at 8 o'clock. Captain Crowley wants every man who possibly can to turn out. The lights will be placed in the grounds before this evening, and the team will be able to have a good practice in the open air.

The Argonauts are not feeling any too confident of winning Saturday's game, judging by the following despatch from Toronto: Ex-Manager Fred Thompson took a very active interest in the Argo practice last night. There was a scarcity of senior material out, but Mr Thompson put what men did turn out in uniform through some warm work. Tremmer was the only member of last year's senior team out, and the outlook for a good senior team is decidedly gloomy. Eric Hamber who will in all probability captain the team, is absent in the west and will not be back for two weeks at least, and the chances are that he will be away longer than that. There is a remarkable dearth of backs. "Pussy" Darling says that he will not be out, and now that Keith Belfour has gone back to the Torontos the only man left who has any chance is Smith, and he has not played for some years. No attempt has yet been made to get in any signal work. With a game scheduled for Saturday with a strong team like the Peterboroughs the outlook is the reverse of bright.

'Tis sad to think of this great truth,
"There are no birds in last year's nest."
But oh, the gladness when one finds
A quarter in his last year's vest.

Hunt up last year's waistcoat, find the quarter, attend next Saturday's game, and you will be handed out the best 25 cents' worth of rugby you have ever had.

The expenses of a team in the senior series are very heavy, so the people of Peterborough should do their best to turn out in large numbers on Saturday. The local team is a good one and deserves good support. The attendance should surpass all previous records.

The game on Saturday with the Argonauts is causing considerable excitement among local rugby enthusiasts. It certainly will be a corker. The locals must win this game to have much of a chance for the championship, so they are going into the game with the determination to win. The line-up is not definitely known yet, but Ford will appear at full-back, and Simpson, Morgan and Shaw on the half line. Who will play quarter is not yet decided on. Chris Graham is out of the game, so another quarter back will have to be selected before Saturday. The make-up of the wing line will be a hard matter to decide, but at all events a very strong line will be found in the game.

HOCKEY.

The question among local lovers of the great winter game seems to be, "Are we going to have a team this winter?" It is a question very hard to answer just at present. Those who pretend to be "in the know" shake their heads and look wise, as much as to say "you will see something doing before long." Surely such a good hockey town as Peterborough will have some kind of team on skates when the season opens.

BASEBALL.

The Young Quakers will be represented by the following team in their game at Bobcaygeon tomorrow with the Kawartha League team of that town, and will try to land another victory:—Wilson c, McCorry p, Conroy 1b, Duncan 2b, Gilman ss, McMillan 3b, Distin rf, Keudry cf, Curtis lf.

Coal and Wood

The Best, Well Screened, Bright Coal all sizes, delivered promptly. All Lehigh. You get satisfaction using our coal.

FIRSTCLASS DRY HARDWOOD NOW IN STOCK

J. E. A. FITZGERALD

Cor. Brock and Aylmer St.
Telephone 111

Mr. and Mrs. Watson, Clovis, Cal.
Mr. and Mrs. Schwandt, Sanborn, Minn.

THE OLD FOLKS AT HOME

Are Never Without Peruna in the House for Catarrhal Diseases.

W. D. WATSON, Clovis, Fresno County, Cal., writes:

"God bless you for what you have done for me. The rheumatism has all disappeared, and to-day all exclaim, 'How well you look!' I tell them yes, and I owe it all to Dr. Hartman for his good advice to me. To-day finds me as free from pain as I ever was. The rainy season has set in here, but the change hasn't affected me as it used to. I am very thankful that I have found out that you can and will help the suffering ones that will follow your advice. Several have asked me what cured me, and I tell them. They get the medicine then. *We keep Peruna in the house. My daughter has two sons, and they keep well and go to school, and they take the medicine every day.*

"My wife was troubled with a pain in her side for years. Now she is taking your medicine and is real smart. I will do all I can for you and for those who need your advice."

Mr. Jno. O. Atkinson, Independence, Mo., Box 272, writes:

"Your remedies do all that you claim for them, and even more. Catarrh cannot exist where Peruna is taken according to directions. Peruna completely cured my wife and I of catarrhal troubles of twenty-five years standing. In my rounds as a traveling man I am a walking advertisement of Peruna."

Mrs. Alla Schwandt, Sanborn, Minn., writes:

"I have been troubled with rheumatism and catarrh for twenty-five years. Could not sleep day or night. After having used Peruna I can sleep and nothing bothers me now. If I ever am affected with any kind of sickness Peruna will be the medicine I shall use. My son was cured of catarrh of the larynx by Peruna."—Mrs. Alla Schwandt.

Why Old People are Especially Liable to Systemic Catarrh.

When old age comes on, catarrhal diseases come also. Systemic catarrh is almost universal in old people.

This explains why Peruna has become so indispensable to old people. Peruna is their safeguard. Peruna is the only remedy yet devised that meets these cases exactly.

Such cases cannot be treated locally; nothing but an effective systemic remedy could cure them. This is exactly what Peruna is.

If you do not receive prompt and satisfactory results from the use of Peruna, write at once to Dr. Hartman, giving a full statement of your case and he will be pleased to give you his valuable advice gratis.

Address Dr. Hartman, President of The Hartman Sanitarium, Columbus, O.

FRUIT TRANSPORTATION REDUCED.

As a Result of the Evidence Given Before the Royal Commission.

It will be announced in the October issue of the Horticulturist, that as a result of the evidence given recently before the Railway Commission, by representatives of the fruit interests, the Railway Company have voluntarily made some material concessions. A reduction has been made in the rate of mixed car lots of fruit, from the principal shipping districts to the larger centres of distribution, such as Toronto, Montreal, Ottawa, Quebec and Winnipeg. A special rate for one half car lots, of 10,000 lbs. or over has also been made. In addition the flat rate for icing cars, destined for Manitoba, has been abolished, and hereafter shippers will only be charged for the actual amount of ice supplied.

While these concessions are by no means all that the fruit interests asked for, they are, however, considered to be a considerable measure of relief to a very serious situation.

Price of Apples.—As a result of reports received from all parts of the Province, the Canadian Horticulturist will announce in its October issue that the apple crop of the Province this year is not nearly as large as last, and that the same is true throughout the United States generally. There is little reason for the bearish reports of buyers concerning the large crops. While there is a large amount of poor fruit throughout Ontario, the general quality is good, and growers should realize better prices than are being offered. For No. 1 and No. 2, which is good, growers should not accept less than 75 cents to $1.00 per barrel on the tree, where considerable quantities of fruit can be given the buyer. Reports received by the Horticulturalist show that buyers are offering from 25 to 75 cents per barrel for fruit.

The Sultana Heater . . .

A Stove With a Record.

The finest Heater in the market. Duplex grate and shaking grate. A most convenient device.

Large steel oven. Perfect bakers. The only heater with a sheet steel oven. Fire pot easily removed for repair. Double heater and self feeder.

This heater recommends itself, and all who use it recommend it highly.

Adamson & Dobbin

162 Simcoe-st.
3 doors west of George-st.

Plumbing

Sanitary Plumbing, Steam and Hot Water Heating. Well done, as it should be.

FRED T. BUTTERS,
136 Hunter-st. Phone 88.

BARRIE'S

FOR FINE FURS - - FOR FINE FURS

CORRECT STYLE
PERFECT FIT
EXCEPTIONAL FINISH
MODERATE PRICES

A GUARANTEE WITH EVERY ARTICLE. ASK FOR FUR CATALOGUES AND PRICE LIST.

10% A Special Discount of 10 per cent. during Fair Week 10%

MONUMENTS
And all kinds of Cemetery work in superior workmanship, and at lowest prices
COUGHLIN BROS.
HUNTER ST., WEST

THE DAILY REVIEW

LUMBER
and BUILDING MATERIAL of all kinds, Shingles, Sheeting, Joists and [illegible], Mouldings, Casings and Base, and all kind of finish, Doors and Sash
ALF. McDONALD
[illegible], Peterborough

VOL LII., NO. 74. PETERBOROUGH, ONT., CANADA, THURSDAY, SEPTEMBER 29, 1904 TEN CENTS PER WEEK

UNION LABEL

PROBABILITIES.

Strong breezes to moderate gales, a few showers today, clearing tonight. Friday — Fair and slightly cooler.

The Pick of the Stylish Fabrics

Here are the answers (hundreds of them), to that burning question of the hour, "What shall we make our Fall Suits of?"

The major part of the stylish costumes this fall are made of "man goods," the rough-and-ready, warm and comfortable tweeds and homespuns, hard twisted weaves, full of half-hid stripes and checks.

As usual you will expect the GOLDEN LION to have the pick of the stylish fabrics, and so we have.

This list is a partial indication of the completeness of our stocks—the further proof is the seeing them at our store:

ZIBELINE FLAKE TWEED SUITINGS, very special cloth, 52 in. wide, per yard 40c

FANCY TWEEDS and Hopsackings, 46 in. wide, all the new colorings and designs, special value at 50c

LIGHT AND DARK GREY TWEED Mixtures, proper weight for shirt waist suits, 46 in. wide, per yard 75c

ALL WOOL FANCY HOPSACKING, polka dot effect, in green, brown, navy, cardinal and pearl grey, per yard 90c

ALL-WOOL SCOTCH TWEED SUITINGS, just opened up this week, 54 in. wide, very stylish material, worth regular $1.50, for $1.00

NEW DESIGNS in French Flannel, a splendid range of patterns, also plain colors, per yd. 50c

NEW BLOUSES AND SHIRT WAISTS

FRENCH FLANNEL BLOUSES, all colors . . . . $1.50 to $3.75

CREAM BEDFORD CORD BLOUSES, trimmed with fancy silk braid, sizes 32 to 40 . . . $3.50

SILK BLOUSES, black, white and colors, in Japan Taffeta and French Taffeta $3.50 to $10.00

FANCY LACE COLLARS AND FISCHUS, the newest styles from the best French and German makers.

A NEW IDEA IN GLOVES

BEST FRENCH KID GLOVES, in white and champagne, the white with turn back cuff of black, champagne with brown, per pair . . . $1.50

SPECIALS FROM THE LADIES' READY-TO-WEAR DEPT.

Navy Blue and Black Broadcloth Suits, neatly tailored, well made and well lined, short, tight fitting coat, great value at the price . . $13.00

Tailor-made Tweed Suits, in green and grey mixtures, trimmed with stitched strappings of self-colored broadcloths, new style buttons, short, tight fitting coat, with epaulette effect $20.00

Tailor-made Walking Skirts, in navy and black Taffeta, silk strappings, side box pleats and buttons, special at $4.00

Robert Fair & Co.

Wanted

WANTED

AT ONCE A WARD MAID, at the NICHOLLS HOSPITAL. 3473

WANTED

GIRL FOR BINDERY. Apply to MR. LEWIS, REVIEW Office. 3473

WANTED

A COOK AND A HOUSEMAID. Apply to MRS DENNISTOUN, No. 86 Water st. 3471

AGENT WANTED

FOR PETERBOROUGH and vicinity in the interests of the BELLEVILLE NURSERIES. Capital inducements to first class men handling home grown stock offers fine opportunities to do remunerative business. Apply to W. C. REID, Belleville, Ont. 3473-3w60

WANTED

TWO GOOD WAISTS HANDS, for dressmaking department. Liberal wages. Also TWO APPRENTICES for millinery department. Waist hand applicants apply to MISS FIELD and for apprentices positions to MISS ARMSTRONG, head of millinery department R. Fair & Co.

$7.00 A DAY

EVERY DAY FOR A YEAR IS GOOD PAY. It is being made with our goods. Household necessities. Every family needs them. Write to-day. G. MARSHALL & Co., London, Ont.

VEHICLES FOR SALE

Two Second-Hand Phaetons

And a number of Second-Hand Buggies for Sale at Reasonable Prices

...NEW BUGGIES...

Rubber tired and otherwise
First-class in every respect. One runabout a capital vehicle. Horse-shoeing and repairing.

Ben Yelland
[illegible] Murray st. Opp Drill Shed

$50 REWARD

THE ABOVE REWARD will be paid for such information as will lead to the conviction of the party or parties who have or have had since Sept. 13th in their possession a Black Cocker Spaniel answering to the name of "Teddy," and wearing a collar with name of owner thereon. GEORGE D. EDWARDS, Peterborough. 3472—w150

For Sale or To Rent

TO RENT

FURNISHED ROOM TO RENT—Very centrally located; modern conveniences. Apply to "Mrs. B," Review office. 3472

TO LET

THAT commodious and very comfortable HOUSE, No. 428 DOWNIE-ST., recently occupied by Rev. Mr. Bastow. Modern improvements. [illegible]

FOR SALE

TWO 10-ACRE LOTS in North Monaghan about one-half mile from Peterborough. Apply to JOHN O'BRIEN, 45 Lake street. [illegible]—w63—tf

RESIDENCE FOR SALE

ON BURNHAM-ST., (Ashburnham,) Large and commodious, 2½ acres of ground extending to river. Stable, etc. DENNISTOUN, PECK, KERR & STEVENSON. [illegible]

TO RENT

FIRST-CLASS BEDROOM—LARGE, FURnished. Can be had with or without board. Suitable for two gentlemen or couple of ladies. Electric light, bath and all modern improvements. About three minutes' walk from Postoffice. Apply at 344 Hunter street. 3476

COMING!

Winter is coming and it is time for you to secure for yourself a comfortable home. Call at our office where we can tell you about many comfortable homes at moderate prices.

Two 2 story Brick Houses at $[illegible] each. Convenient to Wm. Hamilton's. Two 2 story Bricks near C.G.E. Works at $[illegible] each. Two six roomed Houses near C.G.E. at $[illegible] each.

Beautiful Lots on the Wescott property overlooking the Little Lake at right prices. Several new houses for sale at moderate prices. Be sure you see us before buying anything.

A. BROWN & CO.
[illegible] Phone [illegible]

Bridesmaids' Favors

The wedding custom of presenting the bridesmaids with some little souvenir of the occasion, has caused us to give special thought to the matter.

We have an exceptionally choice line of pretty presents that are admirably adapted for the purpose.

Wedding Rings and Wedding Gifts for September brides.

Schneider
Jeweller and Optician.

...THE...
BEEHIVE

We have everything a lady wears.

Kid Gloves

PERRIN'S KID GLOVES

There is nothing that the correct dresser is so careful about as her Gloves.

There is an elasticity and duration of wear and dressy appearance in the Perrin Glove that is so desirable.

We have these popular Gloves in all qualities, shades and sizes, at

75c, $1.00, $1.25
$1.50

We have just opened up three cases of lovely

FALL WAISTS

this week. We will be delighted to show them to you.

Plumbing

[illegible] Plumbing, [illegible] and [illegible] Water Heating. Well done, as it should be.

FRED T. BUTTERS.
[illegible] Phone [illegible]

JAPANESE SUFFERED GREATLY

Their Losses at Port Arthur Amounted to 7000.

THEY HAVE 45,000 WOUNDED

The Activities of Wednesday Consisted Largely of Skirmishes— There may not be a Big Battle at Mukden after all—More Torpedoes for Russians

London, Sept. 29.—Outpost skirmishes constitute the sum total of disclosed activities of the Liao and Taitse Rivers, in Manchuria. Gen. Kuropatkin is reported to be keeping in contact with the entire Japanese front. Russian scouts report that the main Japanese force is centred in the vicinity of the Yentai Mines. Fresh troops and convalescents are arriving at Mukden in large numbers. The railway north from Mukden is proving of much value to Gen. Kuropatkin in bringing supplies for his army, as well as reinforcements. Chinese arriving at Che Foo report that Japanese attacks on Port Arthur have resulted in 7,000 losses to the assailing forces, while the Russians suffered comparatively little.

St. Petersburg, Sept. 29.—A despatch from Gen. Kuropatkin, dated yesterday afternoon announces that numerous skirmishes have occurred along most parts of the Russian front. The Japanese have not altered their positions east of the railroad and confine themselves to outpost attacks to the north, all of which so far have been repulsed.

The Jap Sick and Wounded.

Tokio, Sept. 29.—Unofficial estimates place the number of sick and wounded Japanese soldiers under treatment in Japan at forty-five thousand. The military hospitals at Tokio, Osaka and Hiroshima contain ten thousand each. Nine thousand have recovered sufficiently to be sent to mountain and health resorts. The system of handling and treating the sick and wounded is working splendidly and the death rate is exceptionally small.

May Not Battle At Mukden.

St. Petersburg, Sept. 29.—In summing up the situation yesterday the military expert of The Russ says it is evident from all indications at the front, that the Japanese are engaged in a big turning movement on the eastward. This would give them the advantage, as heretofore, of operating largely in the mountains to which their artillery is better suited than for movements in the open. But, in the present movement the units of the Japanese army are necessarily losing touch with one another. Their strategic position is, therefore, less satisfactory than at Liaoyang. The Russ says it is a question whether a decisive or even serious engagement will occur at Mukden. Such an event will depend entirely upon Gen. Kuropatkin's view as to the exigencies of the situation.

More Torpedoes For the Russians.

Paris, Sept. 29.—A despatch to The Temps from Toulon says: The Russian Government has negotiated for the construction of 11 torpedo boat destroyers of the latest model, by a French company.

International Disarmament.

St. Louis, Sept. 29.—At the initial meeting of the first universal congress of lawyers and jurists, held under the auspices of the American Bar Association, former U. S. Secretary of State John W. Foster urged that the United States Government should hold itself ready to enter into an agreement for international disarmament.

---

50 School Boy Pickets.

Chicago, Sept. 29.—Fifty boy pickets, none of them over 15, stationed about McAllister Public School here, prevented pupils from entering yesterday. Outside the picket cordon, a crowd of 700 boys and girls hooted and yelled at the teachers looking from the school doors. The picketing was a result of a "strike," which was caused by a mistaken belief of the children that the assistant kindergarten teacher was colored. About 80 per cent. of the "strikers" went back to their classes on learning their mistake.

Trades and Labor Resolutions.

Ottawa, Sept. 29.—At yesterday's session of the National Trades and Labor Congress a strong resolution of censure was passed on the Senate for killing the alien labor law introduced by Sir William Mulock last session. Another resolution asked the Government to take steps to prevent a repetition of the large influx of pauper immigrants who were in evidence this year. The Government will also be asked to have an inspector for scaffolding in each city and an inspector of dynamite and other explosives.

Lifebuoy Soap—disinfectant—is strongly recommended by the medical profession as a safeguard against infectious diseases.

THE STORE THAT NEVER DISAPPOINTS

In the Dress Goods Section

You will find every fabric for the new tailored suit. In point of newness and variety all the high class stuffs are as correct and representative as you would expect to meet in the largest centres. We began at the starting point, "What Peterborough Wants"—we arrived at the end, "The Best to be Had." and not the least interesting point in the display are the prices

58 inch Broadcloths of exceptional finish, $1.50 per yd
58 inch imported and domestic Tweed Suitings, in smart, mannish mixtures, $1.25 and $1 per yd
48 inch extra finish matting cloths, 75c per yd
48 inch Satin Amazons, soft, lustrous finish, $1 per yd

50c Dress Goods

Think of these in extra fine qualities. We picked out what was best and you'll be impressed with the excellence displayed at this low price. The range includes Wool Hopsacks, Wool Satin Cloths, Wool Panama Cloths, Wool Amazons Wool Serges and many other lines—in browns, greens, grays cardinals, etc., all safeguarded by being bought "from the makers"

EXTRA SPECIAL . .
EVENING DISPLAY

Friday Evening, 7.30 to 10, in our Ladies' Ready-to-Wear Dept and Semi-ready Clothing Depts—good music.

Cressman

FOUR MEN WERE KILLED

Possibly Five, and One Injured, So Badly That He Will Die.

Rear-End Collision Between G.T.R. Freights At the Village of Eastwood—Station Was Burned, and There Was Very Heavy Damage to Rolling Stock—The Switch Had Been Left Open—Inquest Opens and Adjourns.

Eastwood, Sept. 29.—As a result of one of the most disastrous freight wrecks in the history of the Grand Trunk Railway, through a rear-end collision at this village, five miles from Woodstock, at 4 o'clock yesterday morning, four men are dead and possibly five, and one injured so severely that he could not survive the night.

The dead: Thomas Heron of Toronto, engineer; Harry Fallis of Hamilton, conductor; C. B. Benedict of Hamilton, brakeman; Alexander Kirkland of Hamilton, engineer.

Late last night it was learned on good authority that a Buffalo driver, who was riding in the caboose of the through freight, is missing, and is believed to have perished. His name could not be ascertained.

Cameron Will Likely Die.

Simon Cameron of Parkhill, living at 412 West King street, Toronto, fireman, was severely scalded and burned and injured internally and will likely die.

About twenty cars of meat, stock and general freight were consumed by fire, together with Eastwood Station, which was wrecked by the collision and afterwards destroyed by the burning of the wreckage. One new locomotive of the "900" class is a complete loss. Three hundred yards of track were torn up and rendered useless. Auxiliaries with a force of 200 men labored since early morning until late last night, and the track was not clear till 10 o'clock.

Inquest Opens and Adjourns.

Dr. McLay, coroner, opened the inquest at 5 o'clock last evening. He empanelled a jury who viewed the wreck and discovered that the switch had been left open. As the conductor and brakeman of the freight on the siding, and as Engineer Heron of the second freight are dead and his fireman is dying there is little hope of accurately determining who was responsible for the disaster. The inquest now stands adjourned until Monday.

The remains of the dead were only a few charred bones and ashes, the first being recovered about ten o'clock.

Collision on the C.N.R.

Winnipeg, Sept. 29.—Four men were injured in a collision at Oak Point, on Lake Manitoba, yesterday morning on the C.N.R. A couple of work cars, a boarding and dressing car were standing on the track when a work train coming down the line backed into them, doing considerable damage to the train and injuring William Breen, Thomas Marks, Ernest Breen and Joseph Richardson. The injuries of the two former are internal and may prove serious. The accident occurred about 6 o'clock in the morning.

Knelt to Meet Train.

Sault Ste. Marie, Sept. 29.—A Canadian Pacific work train coming into the Soo from the east struck and killed an unknown man a couple of miles from town about 6 o'clock last evening. Deceased, accompanied by two other men, named O'Reilly and Banister, all drinking considerably, was walking along the track. When first seen by the engineer they were to one side, but when the train came near the deceased stepped between the rails and got down on his hands and knees.

Ten Cars Derailed.

Toronto, Sept. 29.—An accident resulting in the derailing of ten freight cars occurred on the C. P. R. line, just east of the old Streetsville Station, at about 6 o'clock yesterday morning. The cause was the breaking of a defective wheel. The loss will run to several thousands of dollars.

M.C.R. Censured By Jury.

Niagara Falls, Sept. 29.—The coroner's jury, investigating the death of J. W. Mill, a Michigan Central engineer, who was killed on Sunday, found a verdict censuring the railway company for the defective condition of the siding where the accident occurred, and for the lack of wrecking appliances by means of which Mill might have been rescued.

Blame For Wreck Fixed.

Chicago, Sept. 29.—Responsibility for the wreck of the Sunday school excursion train on the Chicago and Eastern Illinois Railroad at Glenwood, Ill., July 31, when 18 persons were killed and more than 100 others injured, has been fixed by the grand jury. It indicated for manslaughter Frank B. Hoxie, engineer; Frank Casper, conductor, and Chas. H. Wright, brakeman of the train which caused the accident. Frederick Whitman, train despatcher, and Patrick Costello, fireman of the freight train, were exonerated. Disobedience of orders was given as the cause for the indictments.

Wandered to Her Death.

St. Catharines, Sept. 29.—Julia

Continued on page 2.

—Another dog got in front of a street car to-day at the corner of George and Edinburg-st. The result was the same as last time, a dead canine.

—Tickets for the Rugby match on Saturday afternoon between the Argonauts, of Toronto, and the Peterboroughs, are on sale at the Review and Examiner offices, and Ormond & Walsh's drug store.

Seven to One

That is about the ratio. About seven times as many persons are injured as die from all causes yearly.

Accidents are a more prolific cause of death than any disease except lung diseases.

Twice as many people are accidently killed as die of old age. Does it not seem reasonable to you as a business man that it would be to your interest to carry an accident policy?

YOU are subject to over two hundred diseases and liable to accidents without number.

Official figures prove that One Man in Five carrying an Accident and Sickness Policy makes a claim for idemnity each year.

YOU have no guarantee that you will not be the One Man who will be disabled this year.

The DOMINION of CANADA
GUARANTEE AND ACCIDENT INSURANCE CO.

It is the oldest Canadian Accident Insurance Company and has stood the test of years.

Its affairs are managed by Canadian business men of highest standing.

It is Canada's strongest and most reliable Company.

THIS COMPANY ISSUES THE MOST UP-TO-DATE ACCIDENT AND DISEASE POLICIES FOR PROFESSIONAL AND BUSINESS MEN

W. H. HILL
Manager Central Ontario. Office 159 Hunter-st.

North St., at Delaware Ave.

The Lenox Hotel
IN BUFFALO

High-Grade Modern Construction. Fire-proof throughout. European plan. Rates $1.50 per day and upward. Room reservations can be telegraphed at our expense

GEORGE DUCHSCHERER
PROPRIETOR

"The Twa Macs"

Work... Well Done

Has its value. There's no going over required after we complete a job.

Intelligent workmanship, good materials and honest effort.

We carry out contracts or attend to any call on any emergency. If you require Plumbing or Electrical work give us the opportunity to tell you what we can do. Satisfaction guaranteed.

MacPherson & McGregor
Plumbing, Heating and Electrical Contractors, George-st.

NEW FALL SHOES

NEW SHAPES—NEW TOES—NEW HEELS.

Our new Fall Shoes for men and women are now ready for lookers or buyers.

These natty Fall styles are from the world's best shoemakers.

Every pair will add reputation to this store.

At moderate prices.

$2.00, $2.50, $3.00, $3.50

J. T. STENSON
384 George-st.

The Nuptial Knot

Will not be so well tied unless the Wedding Present is had at Sanderson's. Let us suggest some things:

Hawke's Cut Glass in beautiful pieces.
Wedding and Gem Rings.
Pearl Jewelry, very appropriate for bride's presents.
Beautiful gold articles of handsome design.
Beautiful Mantle Clocks and Timepieces.
A full line of goods exactly the thing for the season.

SANDERSON
387 George-st

CANADIAN PACIFIC RAILWAY

EAST	ARRIVE	DEPART
Norwood, Havelock, Ottawa, Montreal	6.10 p.m.	11:25 a.m
Indian River, Norwood, Havelock	7.12 a.m.	7.25 p.m
Norwood Havelock, Kingston, Ottawa, Montreal, Portland, Boston	5.30 a.m.	12.25 a.m.
WEST		
Toronto, London, Detroit, Chicago	11:25 a.m.	6.10 a.m
Toronto and intermediate	7.25 p.m.	7.12 a.m.
Toronto, London, Detroit, Chicago	12.20 a.m.	5.10 p.m
Toronto, North Bay, Port Arthur, Northwest	11.25 a.m.	6.10 p.m

GRAND TRUNK RAILWAY SYSTEM
RAILWAY TIME TABLE

	Arrive	Depart
Lindsay, Orillia, Midland, Gravenhurst, North Bay, Stouffville and Toronto	11.45 am 2.00 pm	6.25 pm 8.20 am
Port Hope, Toronto, London, Detroit, Chicago & West, Niagara Falls, Buffalo, Cobourg, Montreal and East	8.20 am 6.25 pm	11.40 am 2.05 pm
Toronto, Lindsay, Stouffville, Uxbridge and Markham	10.25 pm	7.20 am
Lindsay Local	8.15 am	2.00 pm
Hastings, Campbellford, Madoc, Belleville, Kingston, Montreal and East	8.30 am 2.40 pm	8.30 am 2.50 pm
Lakefield	8.25 am 2.30 pm 6.20 pm	8.30 am 12.15 pm 5.40 pm

THE CORPORATION OFFICERS

[illegible]
Thos Rutherford, Chief of the Fire Brigade.

TOWN COUNCIL

[illegible]

The Daily Review.

THURSDAY, SEPT. 29, 1904.

THE BYE-ELECTIONS

The bye-election trials are now over, with the exception of the adjourned case in North Grey, and the general result can be seen. It has been an almost unbroken series of disasters for the the Ministry. Of the five protests against their candidates four have been successful and one is still in doubt. In Sault Ste. Marie the most appalling series of electoral crimes was revealed, the Attorney-General being in charge of the proceedings, and giving patronage and shelter to the machine men. In North Perth and North Norfolk bribery was proved and was admitted to be extensive, the sponge being thrown up to avoid further revelations. In North York there was again proof of extensive bribery, the Minister of Crown Lands being unseated for employing a machine man already reported for electoral offences in another constituency. In North Grey there was again the proved corruption, the only question being as regards agency, in accordance with the accepted Ministerial plan of sending into the constituencies members of the machine who are agents of Mr. Ross and his colleagues, rather than of their candidates.

On the other hand the three cases against Conservatives have been dismissed. In Centre Bruce there was not even a suspicion of any irregularity on the part of Mr. Hugh Clark, who fought single handed a host of the machine men from the Premier down. In Muskoka attempts to prove corruption signally failed. In North Renfrew the position is less satisfactory, for there was an arrangement that no evidence should be offered, on the understanding that Mr. Dunlop would resign, he having been advised by his counsel that technical offences might vacate his seat. We strongly object to these bargains affecting seats as leading to evil, but it is absurd for the Ministerialists to claim this as a set-off to the mass of organized official corruption and fraud which reeked in their five constituencies. Mr. Dunlop had for more than a year to fight against the crime of Mr. Ross, the tyrannical and unconstitutional disfranchisement of the riding, because it would return a Conservative. This necessarily put him to great expense, and made it very difficult to ensure that some over-zealous friend might not commit an illegality. If they thought they could disclose anything of consequence the Ministerialists would have pressed the charge.

The net result is that Mr. Ross in an incomplete House has no majority on its floor, but only the casting vote of the Speaker. As the only disputed point in North Grey is that of agency, he is likely to be in a minority even before the bye-elections, which will give him his quietus.

A feature of the North Norfolk case, as of others, was the mysterious stranger dispensing the Ministerial corruption funds. This is the manner in which, by means of his machine, Mr. Ross utilizes the rake-offs which he obtains in return for grafts of the public property.

The Ottawa Free Press has acknowledged the complicity of the Government in the corruption carried on by the grafters and heelers working for it. As a remedy it suggests a reconstruction of the Addministration. The defect of this plan is that it is Premier Ross, the patron and head of the corrupt official machine, who most needs reconstructing.

One of the most unsatisfactory results of the incomplete investigation of the election protests is that the hiring of the Buffalo crooks for the Government service by their well-paid agent, Capt. Sullivan, has not been probed to the bottom. In North Perth and North Norfolk, where sections of them operated, the sponge was thrown up to balk full enquiry. In North Perth indeed there was oath against oath between the foreign and domestic wings of the machine, neither as unsupported being conclusive proof. There is strong evidence that Capt. Sullivan hired these men, corroborated by their appearance on the scene, and not the slightest attempt was made to refute this, though he was in court if they had ventured to call him.

The Hamilton Street Railway Co. has prepared lists of those to whom they will or will not sell workmen's tickets with rather comical results. A jeweller may buy these tickets, but not an optician. A milliner or dressmaker may, but not if she sells one of her hats or dresses. A window dresser may, but not if he sells anything thus displayed. An engraver or lithographer may, but not a photographer. A draughtsman may, but not if he calls himself an artist. A nurse may but not if she is also a "clerical worker," as some are. A stenographer may, but not a clerk. A telegrapher operator may, but not a piano tuner. An engineer may if he is not a civil engineer. It is a queer jumble. The fact is we are nearly all working men in Canada, and these attempted distinctions are both absurd and mischievous.

MINISTERIAL COMPLICITY

Cabinet Ministers Accessories in Crime when not Principals.

We suppose some people will wonder how the Ross government may manage to "clear themselves of complicity" for by this time a good many facts come awkwardly close home.

One cabinet minister, Mr. Gibson, is told that the most outrageous corruption is planned and about to be perpetrated in a constituency in which he is campaigning; he says he is not a common policeman, declines to interfere, the trip of the Minnie M. comes duly off, Mr. Gibson welcomes a supporter, elected by the aid of the rascality, and when the courts a year later unseat his supporter and report the names of many corruptionists, Mr. Gibson, Attorney-General, leaves the prosecution of them to private money and effort. Another cabinet minister, the premier, is found president of a company employing abroad Duncan Bole, who fled from Canada to escape prosecution for electoral corruption, reported by the judges. Another cabinet minister, Mr. Davis, is found employing in his election work convicted corruptionist Robinson, and when warned about it does nothing. Another cabinet minister, Mr. Stratton, is accused of paying several thousand dollars to Conservative member Gamey, to get his support, and whatever may be thought of the proof of actual payment of money, no doubt exists from Mr. Stratton's own letters and evidence that he was secretly offering inducements and patronage to the legislator for his support.

These are specific instances. They apply to four ministers out of the seven in the cabinet. Behind them exists a history, years long and province-wide, of deliberate, persistent and systematic corruption, and fraud by a central Liberal "machine," which, despite frequent exposure in the courts, continued all along to enjoy the confidences of the government—else the machine could not have gone on working—and to have command of a large amount of money. Where did the money come from? And perhaps, worst of all, despite exposure after exposure of corruption and fraud, the detection of many offenders and the reporting of them by the judges, no offender has ever been prosecuted effectively—none ever punished—by the law of the province. The machinery of the law being practically under the control of the government and its appointees, this is one of the most damning facts in the indictment against the provincial cabinet.— Ottawa Journal, Indep.

In Our Grandfather's Youth

Paralysis was almost unheard of in the youth of our grandparents, and now nearly every newspaper contains a record of someone being stricken with this dreadful form of helplessness. Paralysis is in reality a starving of the nerves, and can always be prevented by the timely use of Dr. Chase's Nerve Food, a preparation which has no rival as a creator of nerve force.

REPUDIATED BY LIBERALS

Honest Men of the Party Refuse to be Responsible to Ross.

The Liberal Halifax Chronicle voices the opinion of many honest men of the party, who object to be disgraced by the corruption of Mr. Ross and his colleagues. It says:—

"Canadian Liberalism has the best of reasons for extreme indignation and resentment because of the disgrace which the conduct of a section of the party in Ontario has brought upon it. The very name of Canada itself has been grossly besmirched.

"But there is one good thing about it: no Liberal will attempt to palliate much less to defend, such impudent rascality. If Liberals of standing in Ontario have countenanced it, they personally, must abide the consequences. If the local Liberal party in Ontario can fairly be held responsible for it, so much the worse for the Liberal party in that province.

"The whole thing is utterly disgraceful and humiliating. If the Liberal Government of Ontario cannot clear themselves of complicity, direct or indirect, in it, there is but one thing for them to do, and that is to resign and hide themselves from public scorn as promptly as possible, so as to free Liberals elsewhere in the Dominion from the ignominy which has been brought to their doors by even outward connection with such doings."

For Over Sixty Years

An old and well-tried remedy.—Mrs. Winslow's Soothing Syrup has been used for sixty years by millions of mothers for their children while teething, with perfect success. It soothes the child, softens the gums, allays all pain, cures wind colic, and is the best remedy for diarrhoea. Sold by all druggists in every part of the world. Twenty-five cents a bottle. Its value is incalculable. Be sure and ask for Mrs. Winslow's Soothing Syrup, and take no other kind.

JAP LOSSES WERE 7,000

Continued from page 1.

Collins, the two-year-old daughter of Frank Collins, was drowned in the hydraulic race-way yesterday morning. The child strayed into the yard of a neighbor, through which premises the race-way runs, and accidentally fell in and was rapidly carried down stream. When she was taken from the water she was dead.

Chisel Entered Brain.

Port Arthur, Sept. 29.—Yesterday John Strachan, a carpenter of Port Arthur, was seriously injured at the Empire elevator, Fort William. A cold chisel fell from among the tools used by the workmen forty feet above, striking Strachan on the head, penetrating his skull. Strachan now lies in an unconscious and precarious condition.

Killed By a 500 Foot Fall.

Vancouver, B.C., Sept. 29.—R. K. Brown, Hamilton, Ont., was instantly killed at Ymir Tuesday by a fall of 500 feet down the shaft of a mine. The accident was the result of a break in the hoist cable.

Toronto Man Injured.

Oakville, Sept. 29.—Nathan Hyatt of 71 Gloucester street, Toronto, fell from a wagon on Colborne street here and broke his leg above the knee. He was taken to the city on the noon train yesterday.

Explorer Ziegler Injured.

New York, Sept. 29.—Wm. Ziegler, the well known capitalist and Arctic exploration enthusiast, was seriously injured in a runaway accident last night at his summer home, Collender's Point, Conn.

Wrecked On Cape Race.

St. John's, Nfld., Sept. 29.—The British steamer Loyalist, Captain Phillips, bound from Halifax for London with a general cargo, went ashore Tuesday night. She will be a total wreck. The crew escaped.

Suit For $455,000.

Montreal, Sept. 29.—The International Flax Fibre Co. of New York have brought an action against J. R. Lerendeau for the sum of $455,000, the value of the president's shares handed to him, and which he refuses to hand over to the company.

Lost For Three Days.

Sault Ste. Marie, Sept. 29.—Ralph Rawson, 14 years old, has been found after being in the woods alone for three days. He was nearly famished. He went with an excursion to Trout Lake, sixty miles away, on Sunday and was lost till yesterday.

King George Grows Weaker.

Dresden, Sept. 29.—King George of Saxony is much weaker. All members of the royal family living in Dresden have assembled at the summer residence of the Saxon Court.

To Survey Georgian Bay Canal.

Ottawa, Ont., Sept. 29.—To-day the first party will set out from Ottawa to begin the survey of the Georgian Bay Canal. The survey will be divided into three divisions.

They Mean It.

No one should suffer a moment longer with Piles for Dr. Leonhardt's Hem-Roid will cure any case.

A guarantee of $1,000.00 goes with every package of the Hem-Roid.

No matter what kind you have, Blind, Bleeding, Internal, External, Itching or Suppurating, Dr. Leonhardt's Hem-Roid will cure you.

This is a strong statement but it is supported by a thousand testimonials from those who have been permanently cured by Hem-Roid.

If you are not cured you get your money back. $1.00 at Druggists or The Wilson-Fyle Co., Limited, Niagara Falls, Ont. 8

Sold in Peterborough by Jas. Lynch, 168 Hunter st.

DISTRICT FALL FAIRS

Date and Place of the Annual Fall Fairs.

The following is a list of some of the surrounding township and county fall fairs, and the date and place of holding same:—

Bobcaygeon, Sept. 29-30.
Bracebridge, Sept. 29.
Midland, Sept. 29.
Minden Fall Show, at Minden, on Tuesday, Oct. 4th.
Port Hope, Oct. 4-5.
North Hastings, Tuesday and Wednesday October 4 and 5.
Gravenhurst, Oct. 6.
Millbrook, Oct. 6-7.
Norwood, Oct. 12.
Fenelon Falls, Oct. 12-13.
Otonabee Show, at Keene, Oct. 4-5.
Gravenhurst, Oct. 6.
Smith, Ennismore and Lakefield, Sept. 29-30.
Harvey, at Lakehurst, Oct. 4-5.

Surprise the Doctors

Most doctors are astonished at the results obtained by Dr. Chase's Ointment as a cure for eczema, salt rheum and itching skin diseases which are often considered well nigh incurable. By word of mouth from friend to friend the exceptional merits of Dr. Chase's Ointment have gradually become known until it is now standard the world over and has a record of cures unparalleled in the history of medicine.

Go to the World's Fair.

Via Grand Trunk, as the trip en route on the through trains will add to the enjoyment of your visit. The weather at St. Louis is delightful at this time of year, and you should make your trip now. Reduced rates in effect allow stop overs at Chicago, Detroit, and intermediate Canadian Stations. For tickets and full information call on Grand Trunk Agents. Write to J. D. McDonald, District Passenger Agent, Toronto, enclosing four cents in stamps for handsome booklet containing 48 pages of illustrated and descriptive literature regarding the Fair. 64

E. R. WOOD INTERVIEWED

AN OLD PETERBOROUGH BOY'S OPINION REGARDING ANOTHER TRANSCONTINENTAL LINE.

Says there is Plenty of Room in the West for Another—Most Costly Part Through British Columbia

An interview with Mr. E. R. Wood, an old Peterborough boy, with reference to the new transcontinental railway appeared in last night's News. The paper says:—

Mr. R. E. Wood, of Toronto, who, with the other directors of the Grand Trunk Pacific Railway Co., has just completed a six weeks' trip of inspection through Western Canada, has arrived home. Four years had elapsed since Mr. Wood visited the West before, and the development of the country during that interval impressed him strongly.

"The observations of my fellow-directors and myself," said Mr. Wood to the News, "were such as to leave absolutely no doubt in our minds that there was plenty of room in the West for another transcontinental railroad. The construction of the Grand Trunk Pacific will be started as soon as possible, and if it can be completed in less than the seven years' limit stipulated by the Government, that will be done."

THE TERMINUS.

In answer to a question, what the terminus would be, Mr. Wood said that the party spent fifteen days cruising along the coast from Vancouver to Port Simpson for the purpose of investigating the possibilities of each inlet as a terminal port. This sail, he parenthesized, was the most delightful from a pleasure standpoint he had ever enjoyed, the scenery among the numerous islands being magnificent. In choosing a terminus two things had to be considered, the security of the harbor, including such matters as anchorage, freedom from possibility of gales, safety of passage to the open sea, and the cost of bringing the line to the port from the inland. Engineers and surveying parties were now at work finding out how the different possible terminal ports would compare in choice and desirability, and the final choice would no doubt depend on their report.

COSTLY PART.

The most costly part of the railroad, Mr. Wood said, would of course be that through British Columbia, a distance of about 800 miles. Here some engineering problems would no doubt have to be solved, but it was expected that the mountain grades would be much more satisfactory than any other of the American transcontinental roads. There were rich deposits of coal and iron and other minerals in the mountain region, which the new railway would open up, as well as abundance of good timber lands.

"Across the prairies the road would follow as straight a line as practicable from Winnipeg to the foothills between the Canadian Pacific and the Canadian Northern. There would be feeders running into it from the more fertile parts. It would not do for a transcontinental railroad, he said, to turn aside for every choice piece of territory.

STEAMSHIP LINE.

"Will you have a line of steamships on the Pacific?" he was asked.

"You could not run a transcontinental without one," he replied.

Referring to the general prosperity in the West, Mr. Wood said.

"I was struck by it as soon as we reached Port Arthur and Fort William. Both towns are scenes of bustling activity. As an example, the Canadian Northern have erected at Port Arthur the largest grain elevator in America, with a capacity of nearly 7,000,000 bushels.

"Winnipeg was a revelation. There is more building going on there now than in any other city in the country. You notice many new wholesale and business buildings, and numbers of new residences.

"In regard to the wholesale houses, one of the signs of the times is the addition of several stories to the old buildings, quite noticeable by the new brick. The railway yards of the Canadian Pacific are said to be the largest in America, and both the C.P.R. and C.N.R. are spending money freely on all parts of their lines.

"The same activity characterises the smaller towns, such as Brandon, Prince Albert, Regina, Calgary, Edmonton, etc.

MORTGAGE SITUATION

"The farm mortgage situation I found to be very sound. The farmers are becoming well off, and are redeeming their mortgages. The real estate market is active, but I do not think there is any undue speculation in farm lands.

"From the opinions I heard expressed by bankers, loan company officials, and business men, I judged that the wheat crop this year would amount to fully 50,000,000 bushels. If that is the case, it will bring to the West considerably more money than that of last year."

The Gunpowder Plot.

The Orangemen of Peterborough are making preparations for an entertainment to commemorate the frustration of the Gunpowder Plot. It will be held on Friday, Nov. 4th, 1904, in the Foresters' Hall. Rev. Mr. Whitelaw, of Omemee, D.G.C. Ontario East, will give an address, and Rev. E. A. Langfeldt will act as chairman. An excellent programme is in preparation. Remember the date.

The Daily Review

Is for sale each evening at the following places:—

Braund's Grocery, 111 Park street.
Gibson's Grocery, 289 Rubidge street.
Green Bros.' Grocery, 382 Charlotte street.
Manion's Grocery, corner Mark and Elizabeth streets, Ashburnham.
Bentley's Grocery, corner Brock and Park streets.
Edgcumbe's Grocery, corner Aylmer and George street.

HIGHEST CASH PRICE
PAID FOR
Furs, Skins, Hides,
Tallows, also Junk
OF ALL KINDS

T GEORGE HOLMES
Cor. Simcoe and Bethune-sts.

The Daily Review.
THURSDAY, SEPT. 29, 1904.

A BIG STEEL PLANT

Representatives of United Steels Corporation Collecting Information.

The following despatch relates to an industry of a very important character which is seeking location in Canada. It was rumored some weeks ago that a representative visited Peterborough to look over the field here and it was reported at the time that he was favorably impressed.

New York, Sept. 27. — The Herald says it is stated that the rumors that the United States Steel Corporation proposes to build a plant in Canada have a basis in that information is being collected by agents of the corporation with a view to determining whether such a venture would be profitable or not. Officials of the corporation state that a plant such as would have to be built in Canada would cost about $12,000,000. The plant would comprise not only a steel rail mill but giant furnaces and the finishing departments. Officials of the corporation state that inasmuch as a Canadian plant involves a large outlay of cash it is not altogether decided whether or not one will be built. Their agents are, however, collecting data as to the consumption, demand and production of Canadian markets, besides other information, such as location, etc. No reports have been filed in this city. The reason the Steel Trust is considering the advisability of extending its business to capture the Canadian markets is because of a recent measure placing a duty of $7 a ton on steel rails. This duty, the Steel Trust men say, effectively bars from Canada all American steel rails.

Medicines You Can Trust

There are no family medicines that have such a firm hold on the confidence of the people as those of Dr. A. W. Chase, the famous physician and receipt book author. The superior skill as a physician and the intelligence of character for which Dr. Chase is everywhere known stand as a guarantee for his medicines, on every box of which are found his portrait and signature

The Senator's Italian.

A prominent senator, who claims to be rather more cultivated than some of his colleagues, prides himself on his knowledge of Italian. During a recent visit to New York he patronized a street bootblacking stand and as he got into the seat directed the bootblack in his best Italian to make haste, as he was trying to catch a train.

The bootblack stared at the senator for a moment in apparent perplexity, then answered briefly:

"Me no speak English."

A newsboy standing on the corner had witnessed the incident with interest.

"He ain't no Frenchman," he observed confidentially as the senator got down from the stand. "He's a bloomin' Dago. Talk Italian."

Long Winded.

There have been many terms of reproach and ridicule applied to interminable and wearisome talkers, but here are two that seem to be particularly pat:

One is the comment of a politician on a Washington orator, "He has a good train of thought, but it lacks terminal facilities."

The other comes from the village humorist, who said of the village orator, "He's the only feller I ever knew who could set his face talkin' an' then go off an' leave it."

Large Tents
TO RENT
FOR EXHIBITION PURPOSES

One tent 40 x 80. One tent 30 x 60.
One tent 60 x 60. Three tents 20 x 30.
Three tents 20 x 40. Two tents 15 x 30
Two tents 15 x 25. Also several tents 12 ft. 6 in. x 12 ft. 6 in. for stands.
Flags and Mottos of all kinds to rent.
Decorations done to order.
Call and order at
J. J. TURNER & SONS
Cor. George, King and Water sts. Peterborough. Telephone day or night

Coal and Wood

The Best, Well Screened, Bright Coal all sizes, delivered promptly. All Lehigh. You get satisfaction using our coal.
FIRSTCLASS DRY HARDWOOD
NOW IN STOCK
J. E. A. FITZGERALD
Cor. Brock and Aylmer St.
Telephone 111

A HARD BED.

Its Use Will Make the Flesh Firmer and Improve the Form.

"No matter how comfortable a soft bed and large, soft pillows may be," said Dr. A. S. Barnes, Jr., "they are not healthy, and women especially would do well to avoid them, for they assist materially in injuring her physical appearance. When the body sinks down in a soft bed a portion of her skin is robbed of its proper ventilation and the circulation is interfered with. It also helps to make the muscles flabby. A hard bed will make the flesh firmer, and the form must therefore appear somewhat better as a result. The large pillows are not good to sleep on because the head is too high when it rests on them, and this prevents that deep, regular breathing which gives good lungs and in consequence a better appearance to the bust and shoulders.

"One ought always to sleep on the left side, and preferably with the arms at the back. This may be a little awkward at first, but as soon as one becomes accustomed to it he will find it not only the most restful and easy, but the position in sleep is more easily conduced. The pillow ought to, of course, be small and the bed hard, or at least firm. The body is then in the correct position for sleeping and for helping the physical appearance of the person while at rest. The arms at the back throw the chest forward, make the shoulders broader and the back straighter, so that material assistance toward a good carriage is thus obtained. When one lies on his back, even though the pillow is small, it has a tendency to crook the shoulders."—St. Louis Globe-Democrat.

SHE MADE A FORTUNE.

Showing How a Woman With Gumption Can Make Her Way.

A Massachusetts woman who was trying to introduce an American invention found herself left alone in London by her husband's sudden death, says the Youth's Companion. She had $250 after the funeral expenses were paid, and rather than go home to be dependent she resolved to seek fortune on the spot. For a time she cast about for a promising opening, some occupation for which she was personally fitted and which would pay her enough to live on. At length the chance remark of a fellow countrywoman gave her an idea. She sent most of her money to the United States to pay for a supply of beans and cranberries, set up a cook stove in her room and mailed cards to American residents in London stating that after a certain date she would supply them with baked beans and brown bread on Wednesdays and Saturdays and cranberry pies every day. Orders came before she was fairly ready. She supplied food that "tasted like home." In three months she moved to larger quarters and employed five assistants, and at the end of a year she opened a regular shop, where she sold not only beans and cranberry pies, but every American thing the exile longs for, from shoes to confectionery, not omitting ice cream soda, which had been unknown in London. She is now a rich woman.

HOUSEHOLD HINTS.

Olive oil should be put into a dark corner of the cellar where light never penetrates.

Don't use a galvanized iron lemon squeezer. When brought in contact with the lemon it forms a poisonous salt.

Dry powdered whiting put thickly over an oil stain on a wood floor and left for twelve hours will absorb all the grease.

To clean nickel scour with pulverized borax, use hot water and very little soap. Rinse in hot water and rub dry with clean cloth.

Soap ruins the appearance of painted or varnished woodwork. It may be necessary to use it occasionally, but it should be done quickly and lightly and be well rinsed off.

Potato water is a thing that the most economical housewife throws away, yet it has its use. After scraping the potatoes allow the water to settle and then strain it. This liquid sponges dirt out of silk.

Pumice Stone For the Teeth.

Once a week the teeth should be cleaned with the finest pumice stone. Take a little of the very finely powdered pumice and place it on the tooth brush. Brush the teeth lightly and remember that while pumice is good in its way it will take off the enamel if used too vigorously. Just how much of the pumice to use is a question of judgment, but women who lightly touch the teeth with it once a week are never in need of having the teeth cleaned at the dentist's.

Children's Feet.

The feet of small children should be attended to more solicitously. Remember that the cuticle is more sensitive and provide your little ones with fine hosiery, which they should not wear badly mended, for roughness and unevenness of the darns will cause corns and blisters, says the Gentlewoman. Every mother should personally supervise the cutting of her children's toe nails in order to avoid ingrowing nails.

Piles [illegible] 60c. a box, at all dealers or Edmanson, Bates & Co., Toronto.
Dr. Chase's Ointment

Just Fruit.

There's no "medicine" in "Fruit-a-tives,"— no drugs — no poisons "Fruit-a-tives" are the curative principles of fruit juices, compressed into tablets. It's the secret process of preparing them, that makes "Fruit-a-tives" so much more effective than the fresh fruit.

Fruit-a-tives
or Fruit Liver Tablets
cure Constipation, Biliousness, Torpid Liver, Bilious Headaches, Loss of Appetite, Indigestion, Bladder and Kidney Troubles, just as nature intended them to be cured—with fruit. Cure yourself with Nature's cure that never fails.
At your druggist's. 50c. a box.
FRUITATIVES, Limited, OTTAWA.

When Phyllis Took Me Seriously

By Hubert McBean Johnston

Copyright, 1904, by Hubert McBean Johnston

"Phyllis," I asked, "will you marry me?"

"Seven!" said Phyllis.

I looked at her in astonishment.

"Seven?" I questioned. "Seven what?"

"Why, the score, you silly," she responded demurely. "Some one has to keep track of it."

That's the trouble with Phyllis. If her sense of humor were not so highly developed, I'm quite sure I should have had her ages ago. She never will take me seriously.

"Bother the score!" I cried desperately. "Anyway we'll not count the other six times."

"But I would very much rather."

Phyllis was staring into the fire. I didn't know just what she meant. I never was much good at guessing.

"Well," I answered indifferently, "just as you please. Count them if you like. All I meant was that none of them mattered so much as this time."

"Positively your last chance, ladies and gentlemen!" she cried gayly.

I assented in my most dignified manner. Phyllis laughed. I do wish she would take me seriously once in awhile.

"Why do you keep on proposing to me like this?" she asked me.

I shrugged my shoulders.

"If you must have it," I replied flippantly, "I suppose it's my little form of diversion—my hobby, if you will. We all have our hobbies more or less, you know."

Phyllis frowned. I like that frown immensely. Then she looked at me quickly when I was not expecting it.

"You appear to be enjoying yourself," she complained.

"Me?" I queried in mock innocence. "Oh, I protest! Really I'm not!"

Phyllis frowned again.

"Well, then, you ought to be."

"I know," I agreed; "I ought to be. Seven times ought to be productive of more than it has shown so far. I wonder," I concluded dreamily to myself—"I wonder if eight will do it."

"You haven't been answered for seven yet," said Phyllis.

"No," said I, "nor for any of the other six either."

"Now, there was Darcy Graham," said Phyllis inconsequentially. "He asked me to marry him nineteen times and swore eternal devotion each time whether I would have him or no. There's a man for you!"

"And then went and married Kitty Macpherson," said I almost to myself.

"No," corrected Phyllis. "Kitty married him."

"Willie Atkinson came next," I ventured.

"He only ran up to thirteen," said Phyllis.

"Which accounts for his failure," I suggested.

"I think the little fellow from the bank whom I met in the summer came after that?" she murmured interrogatively.

"Surely you don't count him?" I questioned in surprise. "Why, you told me yourself that he only lasted till the second round."

"He would probably have stayed longer if you hadn't come down that Sunday," said Phyllis in a vexed way. "You always do turn up at the most inopportune moments."

"Had I only known you didn't want me"—I began.

"I can't remember who was next," said Phyllis quickly. "Do you know?"

"I think," said I reflectively, "I added about two to my own score that day. I always liked you in white, you know."

"One," said Phyllis, consulting her tablets.

"Hold your head that way again," I said. "What long eyelashes you have!"

Phyllis deliberately turned the other way.

"Hold it round," I commanded. "I want to look at it."

Phyllis held it round. Phyllis likes to be commanded at times, only a fellow's got to know when to do it.

"A rather pretty mouth, too," said I gravely, "and your color is also very fair yet. One would never guess you were getting up in years."

"I'm not," denied Phyllis, with a certain assumption of dignity. "I'm only twenty-three."

"You don't show it," I responded gallantly. "Were I asked to make a guess I should say 'sweet sixteen and' "—

"Quite so!" said Phyllis dryly.

"How awful it must be to be laid on the shelf!" I remarked sympathetically.

"I'm not!" asserted Phyllis indignantly.

"The very idea!" I murmured in a surprised sort of way. "I never even insinuated such a thing. But you know," I concluded dismally, "you haven't had a proposal in three weeks."

"I have," insisted Phyllis. "I had one just tonight."

"Oh, but that doesn't count!" said I. "You told me so yourself. These are only sort of trial heats to keep you in form, you know."

"Oh!" sniffed Phyllis.

"Besides," I added, "I need material for my stories."

"What a risk you are willing to run for the sake of material," said Phyllis.

"It is necessary that one make some sacrifices for the sake of art," I explained.

"Suppose, though, I were to accept you some time?" queried Phyllis in an awful tone.

"I would have a new climax for the next one," said I. I flatter myself I said it indifferently.

I had expected Phyllis to be affected. Instead she burst out laughing. That's the trouble with Phyllis. She never will take me seriously.

"You're a goose," she complimented me.

"Aw, thanks," I murmured. "So good of you."

Phyllis regarded me gravely. Now, it's an odd thing, but whenever Phyllis looks at a fellow just like that he feels sort of funny all over, you know. I don't just know what it is. I think it must be what they call personal magnetism.

"Jack," she said, "you have some gray hairs."

"It's not polite of you to remind me of it," I said.

"And your complexion isn't as good as it used to be," she continued. "Besides, there are a lot of little things, particularly about your clothes."

"Nothing serious, I trust?" I asked in alarm.

"No; nothing serious," said Phyllis. "But an awful lot of little things. I think you need some one to take care of you."

"Parks is an exceptional valet," said I in his defense.

"Now, a wife"— began Phyllis musingly.

I laughed.

"Yes," said Phyllis, taking no notice, "I think you need a wife. Why don't you propose to some nice girl, Jack?"

"I have," said I stoutly.

"Huh!" snorted Phyllis in disbelief. "How many proposals have you ever made?"

"Seven," said I.

I think Phyllis was pleased. Anyway she smiled a little.

"There was the Rawshaw girl," she said warningly.

"Nice girl," I assented warmly. "Nothing particularly queenlike about a girl's carriage, though, when she's only five feet three."

"And Bessie Fleming?"

Phyllis was getting back at me.

"A sweet creature," I agreed. "But I really prefer blonds."

"And then there's a whole host of others you might have if you wanted them. You're a catch, you know."

"I know," said I wearily. "You might have been nicer, though, and said that I was very popular. It all means the same, perhaps, but there are prettier ways of saying it."

"Oh, no," said Phyllis sweetly. "You're rather nice as well."

"Thanks," I replied. "But with a score of seven it does not seem to have benefited me greatly. Will it do me any good to make it eight?"

Phyllis toyed with the corner of the sofa cushion.

"You might do a great deal better," said she deprecatingly.

"Then I don't have to make it eight?" cried I, for once in my life comprehending.

"I did not say just that, sir," said Phyllis saucily.

I don't believe I ever saw Phyllis look so beautiful, and the odd part of it was I couldn't see her eyes either. She was staring full into the fire all the time. If it makes her look that way I wish she would look into the fire always.

"But I do make it eight, Phyllis," said I soberly.

I took hold of her arm and turned her round so that she was facing me, but she still held her head down and I could see only her eyelashes. Phyllis has long eyelashes.

"And you'll marry me, Phyllis?" I whispered. I don't know whether I raised my tone interrogatively or not. I hadn't the same control over my voice that I had the other seven times.

Phyllis looked at me, with a funny little smile. She never will take me seriously.

"I suppose this will make a new climax," said she.

But her looks belied her words, and for once I was bright enough to see.

"No," said I as distinctly as my throat would let me. "This is not a climax. This is a beginning."

Flies
Carry
Contagion

Wilson's
Fly Pads
Kill the flies and disease germs too.

All Soap is not Pure Soap

That is the reason why $5000.00 reward will be paid by Lever Brothers Limited, Toronto, to any person who can prove that

Sunlight Soap

contains any form of adulteration whatsoever, or contains any injurious chemicals.

Shrunken woolens, frayed linens and sore chapped hands are evidence that all soaps are not pure soaps.

Sunlight Soap is guaranteed to be a pure soap. Dealers are authorized to return purchase money to any one finding cause for complaint. Sunlight Soap is equally good in hard or soft water.

LEVER BROTHERS LIMITED, TORONTO

There's easy, good washing ahead for the Sunlight Maids

The Youth of Mozart.

Mozart played the harpsichord at three! At six he and his sister, who was but eleven, went with their father on a musical tour round Germany. At nine he took London by storm by his organ playing, while all the symphonies which he played at his farewell concert there were his own compositions. Before he was ten he composed for the dedication of the Church of the Orphans at Vienna a mass and conducted the concert himself. Through it all the child Mozart seems to have remained unspoiled, unaffected, the plaything of queens.

At the age of six in Vienna, while he amazed the imperial household by his genius, he charmed them by his childishness. The emperor sat by his side as he played and called him his "little magician." The empress was delighted when at the close of the performance the little fellow sprang upon her lap and kissed her. When he slipped and fell on the polished floor the archduchess, Marie Antoinette, afterward the hapless queen of France, lifted him up and was amused at being thus thanked: "You are very kind. When I grow up I will marry you." In London also the royal family made much of him, and the child even accompanied the queen in a song.

Lever's Y-Z (Wise Head) Disinfectant Soap Powder is better than other soap powders, as it also acts as a disinfectant.

Don't Allow

the chance passer by to occupy your telephone line any more than you would allow him to block the entrance to your store. When you do allow it others get the tool "YOUR LINE'S BUSY"

Public telephone stations are for this class of business.

THE BELL TELEPHONE CO.
Limited

IF you think of having something printed and have it well done, see the Review Job Department. Suggestions, Designs. Every care taken to please you.

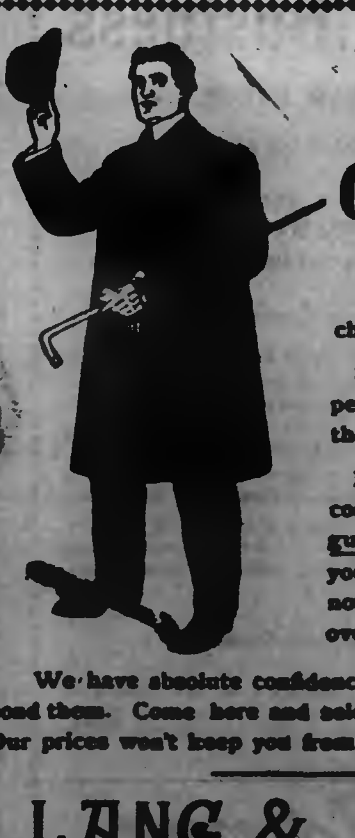

We Beat the World
—ON—
Overcoats

Overcoats, like men, have character.

Some deceive by their appearance and prove false to their trust.

If we couldn't bond our Overcoats for character with the guarantee of "money back if you want it," there would be nothing remarkable about our overcoats.

We have absolute confidence in our Overcoats, so we bond them. Come here and select your Winter Overcoat. Our prices won't keep you from buying.

LANG & MAHER
"THE DAYLIGHT STORE"
Clothiers and Furnishers 409-411 George Street

NECKWEAR

THE GREATEST

Neckwear Scoop

OF THE SEASON

150 Doz. Ties

Puffs, Knots, Flowing Ends, Four-in-hands, etc. Regular 25 and 35 cent styles,

15c each 2 for 25c

THE RIGHT THINGS AND THE BRIGHT THINGS TO WIN YOUR ADMIRATION.

H. LeBrun & Co

TWO ENTRANCES—GEORGE AND HUNTER STS.

THE

Knitting Works

Hosiery and Underwear.

Cashmere Stockings

We are showing a great assortment of all the new shades in Fall Cashmere Hose. All sizes. Red, white, tan and silk embroidered, from 25c, 30c, 35c, 40c and 50c.

THE CITY AND SUBURBS

To-night To-night

To spend a pleasant evening hear Rev. Dr. John Potts TO-NIGHT in George st. Methodist church.

Brevities

—The management of the exhibition certainly picked out great weather.

—The management of the Peterborough Industrial Exhibition desire all persons having accounts against the directors to send them in at once.

—The members of George street choir are requested to be present at the rehearsal to be held on Friday evening instead of Thursday evening.

—Watch for the Harold Jarvis Concert Company which will appear in Peterborough on a date to be announced.

—Dr. Gough, who for many years practised medicine and conducted a drug business in Campbellford, has died in Chicago from an attack of heart disease.

—Campbellford people are desirous of getting the Grand Trunk Railway officials to rearrange their time-table so that the citizens of that that town may be able to go to Toronto and return the same day. They say that the train made up at Peterborough and going to Toronto could be made up at Campbellford with very little additional expense.

25 Picnic Hams, 8 to 12 pounds 10 cts. per pound. The Geo. Matthews Co. Ltd. Retail Store 356 George St.

DR. D. J. BAGSHAW
(Successor to Dr. Neill)
GRADUATE OF CHICAGO COLLEGE OF Dental Surgery, also of Royal College of Dental Surgery, Toronto. Office—Corner of Hunter and George sts., over McDonald's drug store. Phone No. 71, or after hours phone No. 129. dlyr16f

The Hum of Business

AT THE LADIES' NEW STORE.

Has been greatly emphasized since announcing the opening of our New Fall Goods,

MANTLES, COSTUMES, RAIN COATS, UNDERWEAR, WAISTS, ETC.

On Saturday we will offer special inducements to the ladies who shop at this store.

Our $6.00 Mantle is a winner, in black, grey and navy, a smart, stylish tailor-made Coat, with strap on the back, lined and unlined.

12 Only Ladies' Skirts Dark grey all-wool frieze, with [illegible] trimmings, regular value $6.00, special for Saturday at . . . $3.50

24 Ladies' Skirts Navy, black and grey, with twelve rows of stitching, (all lengths.) Special for Saturday at . . . $2.50

12 Only Dressing Sacques made of good heavy Wrapperette, neat designs, regular value 85c, special for Saturday . . . 59c

15 Only Ladies' Skirts Navy, black, grey, with strappings over hips and rows of stitching, special for Saturday at . . . $3.25

Ladies' Underwear If you have an Underwear want see what we are showing in Vests and Drawers at 25c, 30c, 35c and 50c

Harry Adams

Ladies' New Outfitting Store. 385 George-st. Phone 466

EAST DURHAM'S RECEPTION TO CONSERVATIVE LEADER

Mr. R. L. Borden Enthusiastically Greeted at Port Hope--Magnificent Mass Meeting Heartily Approves His Strong and Convincing Arguments--Peterborough Deputation Takes Prominent Part in Paying Honor to the Esteemed Leader.

(By a Staff Reporter.)

Nothing could exceed in cordiality or enthusiasm the great reception accorded Mr. Robert Laird Borden, the popular and aggressive leader of the Conservative party last night in the picturesque town of Port Hope.

It was a tribute of which any public man might justly feel proud and the good old Conservative stalwarts of East Durham never massed in greater numbers or more heartily acclaimed the hold which their Chieftain enjoys in their confidence and affection than they did last night.

Mr. Borden's visit was triumphant in every sense of the word, from the welcoming cheers at the time he stepped off the train in the afternoon to the splendid torchlight procession which was tendered him after the mass meeting in the opera house.

The Conservative chief was never heard to better advantage. He spoke with a directness, a force and an earnestness that appealed to all and his remarks were cheered again and again. Point after point was scored and the great gathering evidenced its appreciation times without number as he showed up the hollowness of Liberal performances as compared with their pretensions and scored the Government for its failure to punish political offenders; for its burdensome and one sided railway policy, its attempted party manipulation of the militia and its rewards to men whose character and lack of personal fitness should disqualify them from holding any public office.

Mr. Borden exposed the efforts of the Liberals to break down the provisions of the audit act, and to throw wide open the public treasury, and condemned the duplicity and vagueness which characterized the Laurier administration's stand on the tariff.

All this was discussed and much more in a masterly speech which was followed with the closest interest, and met with unanimous approval. Lt.-Col. H. A. Ward, M.P., received an ovation, while Mr. W. B. Northrup, M.P., of East Hastings, and other speakers were given an appreciative hearing.

The assembly broke up at eleven o'clock, every man, woman and child in the hall remaining until that hour. Many ladies graced the audience and Mr. Borden assured Col. Ward that as he had the fair sex with him, there was little doubt of his being returned in the coming contest.

RECEPTION TO THE LEADER.

It was 3 o'clock when Mr. Borden's party reached the station. The esteemed leader and his wife were met by a large reception committee composed of Col. Ward, M.P., C. A. Hagerman, President of the Liberal-Conservative Association of Port Hope, F. C. Philp, secretary, and the following gentlemen from Peterborough: James Kendry, M.P., J. A. Sexsmith, the Conservative standard bearer in East Peterborough, Mr. T. E. Bradburn, president of the Liberal-Conservative Association in West Peterborough, Messrs. G. W. Hatton, J. W. Miller, J. Hampden Burnham, A. P. Pousette and C. S. Wallis.

At the town hall the interior decorations, consisting of flags, bunting and Chinese lanterns, were tastefully and effectively arranged.

The band of the 46th Battalion provided lively music and the chamber was crowded with persons anxious to greet Mr. and Mrs. Borden.

In a happy little address President Hagerman welcomed the distinguished leader and assured him that they were all deeply grateful for his visit.

Mr. Borden, replying, paid a compliment to the picturesque town of Port Hope and said his tour throughout the province had been of the most delightful and enjoyable character. He felt that he was among friends. They were all fellow Canadians—whether Conservative or Liberal—deeply interested in the welfare of their country. He would postpone until the evening any remarks of a controversial character, but before resuming his seat he desired to again thank the people of Port Hope and East Durham for their generous welcome.

Afterwards four pretty little girls presented Mrs. Borden with handsome flowers and were kissed in turn by Mr. Borden for their thoughtful and gracious act. The two little daughters of Col. Ward—Misses M. E. and Madeline Ward—Dorothy Smart and Hilda Merrifield made the presentation.

Mr. and Mrs. Borden then held a reception assisted by Mrs. Ward, and a large number of people shook hands with Canada's coming Premier and his charming wife. While in town they were the guests of the genial member for East Durham and Mrs. Ward.

THE EVENING MEETING.

The Port Hope Opera House was filled to the doors at the night meeting and several were turned away unable to gain admission. Standing room was at a premium, and the decorations, while simple, were effective. The band of the 46th Battalion was stationed in the gallery across the front of which was the motto, "Hail to the Chief." Portraits of Mr. Borden, Sir John Thompson, Sir John A. Macdonald and others were prominently displayed while representative men from the town and all parts of Durham and adjoining counties, occupied seats on the platform. The entrance of Mr. Borden and party was the signal for prolonged applause.

The chair was ably occupied by Mr. Evan McLean, of Newcastle, President of the West Durham Conservative Association, and associated with him on the platform were Messrs. Jas. Kendry, M.P., West Peterborough and all the visiting delegates from Peterborough; Mr. J. A. Sexsmith of Havelock, the Conservative nominee in East Peterborough; Col. Sam. Hughes, M.P., Lindsay; W. B. Northrup, M.P., East Hastings; Mayor Quinlan, of Port Hope; T. Dixon Craig, ex-M.P.; J. J. Preston, M.P.P., East Durham; Dr. Beatty, Garden Hill; ex-Mayor Henry White, Port Hope; J Harcourt, Rev. E. R. Lancely R. W. Smart, J. Johnston, Dr. Might, R. Grandy, F Outram, R. Chalk, W. King, N. O'Neil, C. A. Hagerman, president, F. C. Philp, secretary of the Port Hope Conservative Association, and many others.

Mr. McLean, the chairman, referred to the redistribution act of the Liberals in uniting East and West Durham. The latter in the last election had gone Conservative by 40 majority. The Liberals by pursuing such tactics as they had in the "Soo," in South Oxford and other places, had managed to win the bye-election and place Mr. Robert Beith in parliament. Mr. Beith had never delivered a speech in three sessions of the House. While he might be an excellent breeder of hackney horses, that was not necessarily a good attribute to a member of parliament. The chairman warmly welcomed Mr. R. L. Borden, who, amid applause, he styled "the worthy successor of Sir John A. Macdonald." He said West Durham was behind him, and he believed that old East Durham would again rally around the popular candidate for Durham, Col. H. A. Ward.

MR. WARD SPEAKS.

The gallant Colonel was given a rousing reception and paid a graceful tribute to Mr. Borden, who, since his election to the leadership, had grown in the confidence, esteem and affection of all Conservatives. "We have confidence in his judgment, ability and persevering attacks on the government and we have confidence that, after the next election, he will be Premier of this Dominion."

Touching upon the Trent Valley Canal issue, he said he had strongly advocated its construction, and added, "I would be glad if the government would take such an interest in this scheme as would ensure its immediate completion. I brought up the matter in the House on three different occasions, and we were promised on two occasions a survey. Last year in answer to me and to the Canal Association of Port Hope, Mr. Blair promised to act and have the survey made. Did we get it? No. We had an examination of the Port Hope route and the Trenton route; figures we objected to were taken, Mr. Rogers' figures being taken by by Mr. McLeod. We could get no satisfaction from the government. Last session I again brought the matter up and urged that a comparative survey of the Port Hope and Trenton routes be made.

know that some of our friends from Peterborough are here, and they are perhaps divided as to which is the proper outlet for the Canal. Well: after another appeal from the Port Hope deputation for a comparative survey, a corps of engineers was sent down for that purpose, but the instructions to these gentlemen seemed to be an utter failure to do what they should do to meet the wishes of the Port Hope people. The only instructions are that a survey of the Port Hope route shall be made, and no comparative survey which is what we desire. I have not time to tell you tonight why comparative surveys are required, but I say we cannot get justice unless we have a comparative survey. We apparently cannot get it from the present government. I am sure, although I will make no promises, that we will get fair and honorable treatment from Mr. Borden when he comes into power and that what we desire will be speedily granted."

CORRUPTION IN ONTARIO.

Mr. J. J. Preston, M.L.A., East Durham, spoke briefly expressing his pleasure at meeting Mrs. Borden and her husband, the talented leader of the great Conservative party. He would like to take the able leader to the northern part of the county and introduce him to many of the stalwarts of the party who would be as loyal to Mr. Borden as they ever were to Sir John Macdonald. He had not the time to talk provincial politics to-night, and, perhaps, it was just as well as the politics of the province were "rank and smelled to Heaven." Mr. Whitney would soon come into power and the day of the boodler — Here the laughter drowned Mr. Preston's voice and Mr. Whitney's name was received with wild applause. The best Liberals of the party would unite in putting out the corrupt agitation at Toronto. In 37 years there had been seen very little bribery in East Durham and both parties had stood for pure and honest contests in the riding. He hoped that the same record would continue in the enlarged constituency of Durham.

MR. BORDEN WELCOMED.

On behalf of the Conservative Association of East Durham Mr. F. C. Philp read an appreciative address to the popular and gallant leader, who on responding was tendered an ovation.

Three cheers were heartily given the audience rising and cheering again and again.

Mr Borden expressed his appreciation of the kindly reception and the flattering words referring to him in the address of the Conservative Association. He spoke of his selection as Conservative leader three and a half years ago. He had preached the doctrine that no true Canadian should refuse to answer a call in the interest of his country, and since accepting the position, he had given all his energy, attention and ability to the task before him. He appreciated the loyalty of the Conservatives of Ontario—he was glad to say that out of the noble band of Conservatives sent to Ottawa there was none more loyal or respected than Col. Ward (Applause.) He ventured to predict that, when the battle was fought, Harry Ward would again represent the riding in the Commons of Canada. If he had the ladies on his side he need not pay much attention to what the opinions of the men were. It was a good thing for the public life of Canada that women took an intelligent interest in the affairs of the country. The standard of public life, it had been said, was not what it should be, but it must be remembered that it was just what the people of the Dominion made it. If the standard was low it must be remembered that each man and woman was to a certain extent responsible for it.

With reference to the ballot frauds in West Huron and Brockville Mr. Borden said he had been told by the by the Premier no subject could be more worthy of the attention of the House of Commons. He was, however, burked in the committee of privileges and elections and the investigation was chopped off and strangled by Liberal leaders, who felt that the inquiry would not be in the interests of their party. For the manipulation, stealing and falsification in the matter of ballots since 1896 how many had been punished? Not one. He charged that the Liberal leaders had accepted the stolen goods and protected the perpetrators of the crime. The one matter which should engage the attention of the Conservative party in the coming election would be to see that the ballots as placed in the boxes were properly counted, that there was no stuffing and that so far as Conservatives were concerned there should be a clean, pure election. They should be vigilant to see that the honest voice of the electors was not defeated.

THE AUDIT ACT.

Mr. Borden then touched upon the Audit Act passed by the late Alexander Mackenzie, and the appointment of Mr. J. L. McDougall as Auditor-General, who was a fearless and faithful officer. Mr. McDougall never knew the thorny part of duty until the Liberals came into office and in 1902 he asked for an amendment to the act to extend his powers. The Liberals in 1903 tried to pass an act to lessen these powers, but finally withdrew it. Mr. Borden then read the resolution he had moved for a committee in the House to report on the Audit Act, to extend the powers of the Auditor-General and protect the public treasury.

Mr. McDougall had announced his intention of resigning or having additional powers, although he was a staunch Liberal. Mr Borden asked any Liberal if there was the slightest objection to his resolution. He next referred to the appointment of certain notorious persons to office as a reward for party service—men like Jackson of South Oxford, who was recognized for his crooked work by an appointment in the Old Country. Yet Sir Richard Cartwright, that exemplar of purity, had defended Jackson's course. Sir Richard's only condemnation being that he had not been "sufficiently discreet." Mr. Borden had informed that gentleman that he and his party had better abolish the decalogue and substitute therefor, "be discreet and you shall not be found out." (Laughter and applause.)

"Now," exclaimed Mr. Borden, "do you believe the public treasury of Canada should be safeguarded? Then vote for Col. Ward. Do you believe that appointments made to office should be on the basis of personal character and capacity only, then vote for Col. Ward. If you wish the public treasury to be wide open and if you believe in party services such as Jackson rendered the Liberals and that a man of his character should be rewarded then vote for Col. Ward's opponent."

THE RAILWAY DEAL.

Touching on the Grand Trunk Pacific, Mr. Borden said no special control of freight rates was obtained other than that ensured by common law. The only guarantee on the company's part was on $14,000,000 for the construction of the west part of the road. The cost to this country in guarantee and construction of the eastern line was between $155,000,000 $170,000,000, so that the G. T. P. supplied only one tenth of the capital required. Canada built the eastern section and gave it to the company for seven years free. On the eastern section the people of the country supplied three fourths of the credit and also a great deal of cash for the western section. Canada did not come in at all in the profits although supplying nine-tenths of the entire capital. Canada should go one step further, supply one-tenth more of the cash and credit and own the line from one end of the country to the other. (Great applause.)

Mr. Borden believed if politics was kept out of the Intercolonial railway it would show better financial results. It was said you could not keep politics out of a Government railway administration. The people could, at least, try, and the Conservative party, if returned to power, would do all they could to free the Intercolonial from party political management and partisan influence. It was said this railway bargain had been closed. The Conservative party had asked that the matter be left over until the people had been given a chance to declare their decision in the matter. If the Conservatives came into power next election they should have the privilege to expropriate the G. T. R. and pay them adequately for what had been undertaken but for no more. "And," continued Mr. Borden, "although the attempt has been made to close the door in your face on this question, I assure you it is still open for you to decide whether you are in favor of this so called transcontinental railway built under no control from the Government, with no restrictions or stipulations as to rates or routes of freight and with its terminals in the United States, or are you in favor of hav-

Continued on page 5.

FAIR WEEK BARGAINS

At ROUTLEY'S

We let this list speak for itself. Our values are the best obtainable at these prices. To impress the fact, if the goods aren't better than your expectations, simply don't buy.

Crockery Dept.

15 Toilet Sets, 10 pieces to set, 3 colors. Value $2.25. Yours at.... $1.69

18 Dinner and Tea Sets, 98 and 100 pieces to set, values $15, $16, $20. We must have room so off they go at per set...... $13.85

FREE GIFT OFFER

150 dozen Silver Steel Table Knives, regular $4.00 per dozen. They are the best steel known to the trade. Slightly damaged. If you want a good every day table knife, one you can sharp, now is your chance, and all we ask is..10c

You will get absolutely free 1 fork with each knife on purchase.

25 Chambers, Basins and Ewers, regular 50c, fair week... 34c

100 dozen ½ gallon Self Sealers. No better made in the market, per doz. 75c

5,000 Rolls Wall Paper, some pretty floral and stripe effect, suitable for halls, parlors, &c., regular value 15c, now.. 10c

60 dozen Dessert and Table Spoons, guaranteed to hold their color, regular price $1.25, $1.50 doz., for each 12c

1,000 rolls gilt Wall Papers, beautiful designs. You never bought anything to compare with this lot less than 15c, fair week.............. 7c

20 dozen Knives, 12 dwt. plate. You can have your choice of maker, we have all makers. Regular price $4.00, and $4.50. Slightly damaged, per doz. $2.50

600 yards 9 inch border, per yard 2c

600 yards 18 inch border, per yard.. 5c

We will give you a [illegible] roll of paper free with each yard of border you buy.

1,500 Cuff Links and Brooches. Through the failure of one large supply house they are now yours at, each.. 10c

35 dozen [illegible] Tea Spoons each 5c

600 Window Shades, with roller complete, price of roller.... 15c

We will give you the shade for nothing.

300 feet Room Moulding, 1 inch Oak, per foot........... 1c

50 Glass Table Sets, &c., per set 37c

300 [illegible] Vaseline, regular 5c, fair week 2 for........ 5c

We have no more room in this space. Look at hand bills distributed through the town and come while the sale is on, if you want what we advertise at

262-264 Queen W.
Toronto
Phone Main 2005

ROUTLEY'S

370 George Street
Peterborough
Phone 309

Exclusive Hatter to the Best Dressers

Up-to-Date

And Stylish in Every Way

The "Glass of Fashion" reflects all that is nobbiest and most attractive when it shows our . . . . .

Hats for Gentlemen

We have all the newest Fall Shapes and Colorings. Well made Hats that will please the most fastidious. And the price is a second consideration

Nothing but new, clean, money given in change.

Fred. A. Clarke

Dutton's Market

Saturday Specials

3 lbs Naples Maccaroni	25c
4 packages Jelly.	25c
40c Tin Lunch Tongue	25c
Maple Syrup, per tin...	10 c
2½ lb. Tin Singapore Pineapple	15 c

Fresh Oysters Daily
Finnan Haddie

R. A. DUTTON
Phone 304. 432-436 George-st.

Miss Maud M. Crothers
TEACHER OF VIOLIN AND THEORY
Pupil of Toronto Conservatory of Music.
Residence 541 Water-st. Tel. 269.

Edmison's
Legitimate, Cut Rate Drug Store

PERUNA.....	80c
ECLECTRIC OIL........	15c
DODD'S PILLS..........	35c
CHASE'S PILLS.........	15c
" OINTMENT.	40c
PINK PILLS..............	30c

All Patent Medicines sold at Lowest Prices.

Edmison's is a qualified drug store, where you can buy anything in the drug line at the best price and quality and reliability. Deal at Edmison's. It pays.

H. H. EDMISON
CHEMIST, etc. 380 GEORGE-ST.

The Daily Review.

THURSDAY, SEPT. 29, 1904.

MANY GOOD MEN FOR CANDIDATE

NAMES LIKELY TO GO BEFORE EAST RIDING CONVENTION.

There Will be a Large Attendance at Conservative Gathering at Norwood on Monday to Select Standard-bearer for Legislature.

The Liberal Conservatives of East Peterborough will meet at Norwood, in the town hall, on Monday next, October 3rd, to nominate a candidate for the Legislative Assembly.

The gathering will be held at one o'clock, and it is expected that there will be a large attendance of delegates from all parts of the constituency.

The names of several excellent men are being freely mentioned as candidates, and whoever secures the nomination is sure of election, as the existence of the Ross Administration is only a matter of a few days, or weeks at most. With its majority completely effaced and its disgraceful campaign's corruption and wholesale trickery, the Conservatives of East Peterborough never stood a better chance of carrying the seat in favor of clean, honest and progressive government under Mr. Whitney.

Among those who will probably allow their names to go before the convention are James Andrews, ex-Reeve of Asphodel; County Councillor Henry Moore, of Dummer; Joshua Smith, of Otonabee; George J. Sherry, of Norwood, and Dr. Shaw, of Keene.

Whoever is successful in capturing the convention will be made the unanimous choice of a thoroughly united party on Monday afternoon next. All the probable nominees are representative men, well-known and esteemed throughout the riding.

HOW R.K. BROWN WAS KILLED

Hoist Cable of a Mine Broke and he Fell 500 Feet.

A despatch from Vancouver, British Columbia, gives some details with reference to the accident which resulted in the death of R. K. Brown, son of Mr. George Brown, of Smithtown Hill. The despatch states that the scene of the fatality was at Ymir, and was caused by a break of the hoist cable in the shaft of a mine. Brown was employed as a nipper, and was taking used steel to the surface to be sharpened, when the accident happened. He fell from the 500 to the 1000 foot level, a distance of 500 feet, and death was instantaneous.

It is expected that the body will arrive here tomorrow or next day.

Brevities.

—The Canadian Pacific Railway announced yesterday at Montreal that this year they would have a total of 32,000 cars and 384 engines to handle the grain and cattle trade of the North-West. Placed along a single track this would mean 177 miles of freight cars and seven miles of engines.

STOVE TALK NO. 2.

Why the Happy Thought Range Lasts Longer Than Any Other.

(Continued.)

4th—The iron used in the manufacture of the Happy Thought Range is the very best quality. It comes from the high grade ores of Lake Superior mines. It is pure, not mixed with scrap iron.

5th—The castings are perfect. No cracked, warped or patched castings are ever used. They are destroyed.

6th—The men who make the Happy Thought are experts. They have worked all their lives to make the Happy Thought better. They are all Union men. No cheap labor, no mistakes.

The BEST STOVE CO.

EXHIBITIONS GREAT LUCK

FINE WEATHER CEASED WITH THE CLOSING OF THE GATES.

Directors are Well Satisfied with the Receipts — Yesterday's Stock Parade was a Popular Feature — The Horse Parade.

Peterborough Industrial Exhibition is over, and with it evidently went the fine weather. People on the grounds yesterday pointed to the sundogs and prophesied a change of menu by the weather man. Should the disagreeable spell be protracted it will cause a lot of anxiety throughout the district, for this assuredly is the open season for fall fairs.

Another Peterborough Exhibition has gone down to history, and while it was not the success it should have been in so large a centre as this, still there was much about it that was exceedingly satisfying to the Directors. Mr. K. Eardley-Wilmot, Treasurer, when asked this morning regarding the financial outcome, stated that there would be a small surplus, after the prizes and everything else had been settled for. The receipts of the first day were about $1,000, while yesterday they ran to something like $300, meaning an attendance of 1,200 people on the second day.

The judging of horses, cattle, sheep and swine was completed by noon yesterday, and one of the big features of the afternoon was the parade of prize winning horses. Headed by Graham Bros.' elegant hackney pony, Joe Rook, and the magnificent Clydesdales, the turnout was withal a grand one, consisting as it did of the very best in the classes entered. By the time the parade was called, however, not a few of the exhibitors had removed their animals from the grounds, and thus detracted from the showing in this final act. The horses passed in front of the grand stand. Unusual interest was taken in the display made by local hack drivers, and when two little pony equippages, each containing two dainty little ladies, drove past, there was an outburst of applause. Mr. R. M. Roy secured some very fine views of the parade. Spirited roadsters, heavy agricultural animals, strenuous looking general purpose horses, cute-looking colts and splendid saddle horses constituted was was considered a very fine parade, and a decidedly popular feature.

The other prominent feature of the afternoon was the trials of speed. There is nothing the average man likes better than a horse race, and the races yesterday afternoon were thoroughly enjoyed by the spectators. The first speeding event was the 2.22 trot or pace. Three horses entered this race, Minnie Keswick, owned by G. Curtis, Lindsay; Petroleum, owned by W. Fanning, Cambray, and John R. Gentry, owned by J. Brooks, Peterborough. Minnie Keswick won the three straight heats, though Petroleum gave her quite a race in the first two heats. The latter is very speedy, but behaves badly, going up in the air several times at critical moments. John R. Gentry was completely out of it. The score in this race was as follows:—

Minnie Keswick, G. Curtis, Lindsay......	1	1	1
Petroleum, W. Fanning, Cambray...	2	2	2
John R. Gentry, J. Brooks, Peterborough......	3	3	3

Time, 2.24, 2.19 1-4, 2.22.

A field of six horses faced the starter in the 3-4 mile running race. Considerable difficulty was experienced in getting the bunch off, and the need of a barrier was apparent. Chatelaine won in two straight heats, though Zebra pressed her close in both. The second heat was a very pretty one. The leading pair could have been covered with a blanket all the way round. Following is the summary:—

Chatelaine...	1	1
Zebra...	2	2
Victoria......	3	3
Golden Cockade...	4	5
Lady Russell...	5	4
Sea Song...	6	6

Time, 1.18 1-2, 1.18 1-2.

Only two horses started in the 1 1-2 miles' hurdle race. Grey Cloud, owned by Woodruff, of Dundas, and Fire Field, owned by W. Worthington, of Toronto. Grey Cloud had no trouble in winning. Fire Field repeated the exploit of striking the hurdle and threw her rider, a lad named Chas. Jamieson, of Toronto, at the frist jump. He had a very bad fall, but was not severely injured. Another rider finished the race in order to go second money.

CAPT. LEON DION

Death of an old Resident — A Notability in our Inland Navigation.

News came from Point Levi yesterday day of the death on the previous evening of Capt. Leon Dion. He had for some time been in poor health, and his death was not unexpected. He leaves a widow, who was Elmire, daughter of Clement Guerin, of Peterborough, Tenise and Clement Guerin being her brothers. There are a son and a daughter, Albert at Point Levi, and Harriet, who is married and also lives at Point Levi. Capt. Dion left this neighborhood some years ago. He was well known as Captain of H. Calcutt's boats on the river and as an hotel keeper here and in Lakefield. He had the unique experience of running his boat the Golden-eye down the river for a trip on New Year's Day. Capt. Leon Dion was qualified as engineer as well as master and was one of the features of river life. He was widely known and highly respected.

JACKETS and RAINCOATS

It is Jacket and Raincoat weather in earnest. All indications point to an early fall. This store is particularly well prepared to supply your wants in these two important departments

Jacket Department

You can get the Correct Styles here. Our immense assortment of New Fall and Winter Jackets were personally selected in Berlin, Germany, from the leading manufacturers in that city, at the proper time to ensure the ladies of Peterborough the very latest style, and a safe guarantee that our values are the best procurable. No middleman's profit here, as we buy direct and sell direct. We would like you to see our big Jacket Department.

Raincoat Department

Our Raincoat section is one of the busiest sections in the Big Store. We have procured values for this season's selling that are simply wonderful. Cravenette and Tweed effects in both three-quarter and full length coats that are waterproof beyond a doubt, and have a style about them that give them a dressy appearance, as well as a protection against the rain. Come direct to this store for Raincoats. We can give you both style and value.

MILLINERY

Millinery season is in full blast. Openings are over and orders are crowding in fast, our efforts to give this city millinery equal to the best obtainable anywhere being appreciated. You had better leave your order early in the week, and save the overcrowding of the latter part of the week.

We are the Leaders in Millinery, too.

Richard Hall & Son
DIRECT IMPORTERS. 353-355 GEORGE-ST.

THE FAIR

JUST ARRIVED
NEW STOCK OF
Note Papers, Pads,
Envelopes and Papeteries
Which we are offering at rock bottom prices.

Our Books are still marked at the same discount as last week. Come and get a bargain. See our stock of

Wall Papers
Before buying elsewhere.

Give us a call, and be convinced that we are selling cheap.

The Fair
IMPERIAL BOOK CO.
Sole Proprietors.

LOOK AT A FEW
—OF THE—
DROP PRICES
—AT—
H. ENGEL'S STORE
168 Simcoe Street, west of George Street.

Yes! the greatest drop in the prices of Dry Goods, and Ladies' and Gents' Clothing will take place this and next week.

FOR MEN.

MEN'S FINE TWEED SUITS, worth $7 to $8, dropped to $4.50.

MEN'S TWEED PANTS, best make, regular price $2.25, dropped to $1.75.

MEN'S $4 RUBBER COATS, dropping price $2.75.

MEN'S TIES, special 3 for 25c.

FOR LADIES

MISSES' SKIRTS, made out of Cheviot Cloth, black, Oxford grey and blue, with silk trimming, sold for $4.50, dropped to $2.75.

We also have our Fall Coats, Suits, Furs and Blankets at reduced prices.

Newcomers in Town.

—The following young men, newcomers to Peterborough, have registered at the Y.M.C.A. since Sept. 22: Geo. Shelton, Jno. Wilson, A. Williams, Campbellford; W. C. English, Omemee; S. A. Clarke, Newfoundland; Mr. Jones, L. Bingham, Toronto; Mr. French, Newport, England; Thos. McAdam, El. Bowie, Toronto; E. M. Hooker, St. Catharines. The town is certainly booming. Every week a dozen or so young men come here to live, and of course there are many who do not register at the Y.M.C.A.

The Empress Shoe

FOR WOMEN HAS WON ITS WAY THROUGH TRUE MERIT, AND HAS NOW NO EQUAL. THE CENTRAL BOOT AND SHOE STORE SPECIAL AGENCY FOR THE EMPRESS SHOE

R. McWHINNIE'S
PHONE 230. 384 GEORGE-ST.

Overcoats

That's the Talk

—●—●—●—

A coolness in the air suggestive of J. Frost, Esq., puts you in mind of your overcoat needs.

T'will do your heart good to see our immense showing of Top Coats for this season.

The Long Box Coat, the Short Topper, the Medium Length, the Half Belt, the Chesterfield and others are all here in full force, and ready for you to slip into.

We start prices at $5 and go up the scale to $19, but at every price your investment is as safe as far as guarantee goes, as if you'd put your money in the bank.

Tully Merrell & Meredith

Coal for Sale

SEE ME BEFORE BUYING YOUR COAL.

We Buy All Kinds of Junk

AND PAY THE HIGHEST MARKET PRICES.

Geo. Stevens

The Daily Review.

THURSDAY, SEPT. 29, 1904.

Humor and Philosophy

By DUNCAN M. SMITH

Copyright, 1904, by Duncan M. Smith.

PERT PARAGRAPHS.

Himself being judge, no man ever got more honor and praise than was coming to him.

Still a woman who longs for a career is no more of a bore than the man who has a mission.

The worried look on the man's face may be business difficulties, and then again it may be twins.

The boy who shies his bundle of bills up an alley and goes back to get his dollar and another bundle is a future captain of industry.

Music hath charms to drive a man to shy a bootjack through the open window at the manufacturer of the so called music.

Many a girl who can't sing knows it and for that reason is a credit and an ornament to her sex.

It is safe to touch a man who will lend you his silk umbrella for a money loan.

Many a man sits down and waits for the opportunity that is laughing at him around the corner.

Perhaps a woman can't keep an ordinary secret, but she does not mention it when she plays the races and picks the wrong horse.

It is a strong minded man whose conscience will not allow him to support a political party when there is an office in it for him.

Whenever a man gets his pay raised his wife thinks her choice of a husband has been vindicated.

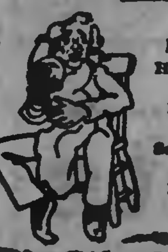

Lots of It to Mind.

He liked to mind the baby.
It seemed a peaceful life,
So restful, for at other times
He had to mind his wife.

Just a Little.

Whoever it was that first made himself famous by discovering that man wants but little here below must have referred to work or quinine or boarding house hash.

These are a few of the things of which a little will go a long way with the average man. You sometimes run across a man who is said to be a fiend for work, but if you will just cut off his pay check you will observe how soon he will lose interest and begin to look for a quiet spot in which to go fishing.

Of the things that are worth having man wants a whole lot, and then he will pass his plate for the second helping, so that it has become a saying that you can't have too much of a good thing.

It may be that contentment stalks abroad in some countries, but in the United States it is not at all likely that there are more than 50,000,000 or 60,000,000 men who if they were offered the earth done up in a neat package and tied with pink ribbons would refuse it.

Watered the Judge.

Maud Müller on a summer night
Lolled on the gate arrayed in white.
The judge rode up and, with a wink,
Said, "Girlie, can I have a drink?"
Said Maud, "If you've the price to pay
The ice cream stand is down the way."
"Oh," said the judge, with manner bland,
"I wanted water from your hand."
Said she, "Well, I can please your whim,"
And so she turned the hose on him.

Had Heard From Them.

"Mrs. Scribe is terribly down on the critics."

"Yes; her husband has written a book."

"Comparisons are Odious"

But see the bright, clear, flavory infusion of

"SALADA"

Natural Ceylon Green teas and then look at Japan. Sealed lead packets only—60c, 50c, 40c, 30c and 25c per lb. By all grocers.

Over the Border

By... ROBERT BARR.

Author of "Jennie Baxter, Journalist," Etc.

Copyright, 1903, by Frederick A. Stokes Co.

"This will never do," cried the Scot cheerily. "The doctor is in despair over the time your sister spent with you, and he is at this moment chiding her. Me he has threatened with direst penalties if I exceed a scant minute. So I shall just have to bid you farewell and be off, wishing you quick recovery."

"Armstrong," said the boy huskily. "My sister must take to the Oxford road and remedy my default. Will you be her comrade there and back?"

"As faithfully as ever belted knight attended fair lady," replied Armstrong, his eyes suddenly ablaze with joy.

"John will attend her, and I am sure your good sword will protect her if need be."

"You may take oath on that."

"I give you the pass which is safe conduct for you both, and I think it will serve to cover John as well. If not, your own might shield him as far as Manchester."

"My own will shield me as far as Manchester, and this will, more appropriately, convey your sister and her servant. After Manchester we will manage some way. Be not uneasy about that. I give you the word of a Scottish gentleman I will care for your sister as if she were my own."

Armstrong took the pass, which was now ominously stained red. He grasped his supposed friend by the hand, bade him farewell and wished him quick healing. Wentworth's throat choked, for a feeling of strong liking for the man almost overpowered him, but a stinging sense of his own perfidiousness held him silent. Remorse was already biting worse than the wound in his side. The stranger turned for a moment at the door, waved his hand and called to him to be of good cheer. A sob broke from the lad's throat, and weakly he cursed the exigencies of war.

CHAPTER XVI.

When Armstrong left the room where the wounded boy lay he found Dr. Marsden alone, pacing up and down the long hall, visibly impatient. However, he appeared gratified that the stranger had contented himself with so short an interview.

Armstrong bade the practitioner farewell, and this proved the last he was to see of him. The young man went to the stables to feed and water Bruce, not knowing how soon he might have need of him.

Returning to the house he met Frances Wentworth evidently in search of him. It seemed to him she had been weeping, and there was a perceptible change in the cordiality of her manner toward him. He feared this was perhaps to be accounted for by the admiration of her beauty which his glances might have betrayed, and he resolved to be more careful in future, although it was difficult to repress the exaltation he felt at the prospect of being her companion on a long and possibly dangerous expedition.

"Has my brother spoken to you of my visit to Oxford?" she asked.

"Yes."

"Would it be as convenient to you to set out tomorrow morning as this afternoon?"

"Quite. It would be better, in fact, for my horse had a hard day of it yesterday, traveling I don't know how many miles. Perhaps you can tell me where I am. I could get no information from my early toilers."

"You are in the southern part of Durham, near the Yorkshire border."

"We have come even farther than I thought. A day's rest will do no harm to the horse."

"I thank you," the girl said somewhat primly as she turned away. Then, pausing and hesitating a moment, she continued, with face half averted, "My brother and I are twins, and perhaps the more devoted to each other on that account. I would do anything for him. I wish to stay and see the nurse installed."

"I thoroughly understand the situation, and I wish I were able to tell you how completely I sympathize with you. Although I know your brother so short a time, I am only too glad to be of the slightest assistance to him."

This gracious avowal did not appear to have the effect it merited. Some trace of a frown marred the smoothness of the girl's brow, and her lips became compressed. If a stranger is to be robbed and thwarted it is embarrassing to hear friendly protestations from him, especially when there is no doubt about their truth.

"I thank you," she murmured again and left him abruptly.

It was very early next morning when Armstrong stood by his black horse in the lane under the trees, waiting for his fair charge, who seemed to exercise the privilege of her sex in being late. Old John was already mounted on an animal that, besides carrying him, was pack horse for the luggage required by the young lady on her travels. When the girl appeared Armstrong stepped forward to offer his assistance, but he was a fraction of a second too late, for, ignoring him, she was in her saddle and away before he could utter a word. He admired the light ease with which she accomplished this act and saw at once she was a practical horsewoman, on as good terms with her steed as he was with his own. She rode down the lane to the main road, then turned south, never looking again toward the home she was leaving—hurrying, indeed, as if it were her purpose to get out of sight as soon as possible.

After an hour of this Armstrong began to wonder where he was going. Nothing had been said to him regarding the route to be taken, and the girl went on as confidently, never turning her head, as if she and not he were to be the leader of the expedition. He laughed quietly at this. Then, gathering rein, Bruce, requiring no other hint, stepped out and overtook the horse in front.

"Have you any plan marked out with reference to the roads we may take or the towns we are to pass through or avoid?" he asked.

"Yes. We will reach York tonight, then follow the London road as far as Stamford. After that we branch southwest through Northampton to Oxford."

"It is all settled then," he said, smiling.

"I know the way well, and you told me you were a stranger. I have passed between York and London four times," she answered seriously, and with a chilling tone of finality which seemed to indicate that further discussion was unnecessary. The inflection may have been too subtle to impress itself upon the young man, for he continued with obvious geniality:

"You have wandered far afield for one so young."

To this remark the girl made no reply. Her eyes were fixed on the road ahead, and Armstrong, being at a loss to continue a one sided conversation, found nothing further to say. He was vaguely conscious of the constraint that had come between them, for she had talked with him freely enough the day before, but he could not account for the change. He had always been accustomed to the free spoken communion of men and knew little of the vagaries of the other sex, whom he had ever regarded as the more talkative. And so through Yorkshire the silent progress continued.

"This is not unlike some parts of Scotland," he said at last, in an ill fated attempt to revive a conversation which he did not recognize as dead and beyond his power to resuscitate. The girl reined in her horse, and Bruce stopped through sympathy, old John halting, that the respectful distance he kept might not be decreased. Frances held her head high, and there was a sparkle of determination in her eye. It was best to begin right, and she would put this persistent man in his place, a task already too long delayed. And perhaps the putting of him in his place would lessen the clamor of her own conscience.

"Sir, who are you?" was her amazing inquiry.

"Me?" gasped Armstrong. "I'm a Scotsman."

"Perhaps I should have said, what are you?"

"You mean— Oh, I'm a drover—a dealer in cattle."

"Did my brother tell you who I am?"

"He told me his father was the late Earl of Strafford."

"Yesterday I was grateful to you for the aid you afforded my brother, as I should have been grateful to my servant if he had occupied your place, but I should not have forgotten the distance between that servant and myself. Strafford's daughter does not recognize a drover as her social equal. I ask you to take the position I set for you when I began this journey."

"Do you mean, madam, that I am to ride with your servant?"

"That is what I mean."

"I have no objection in the least. From the conversations we had together he shows himself a man of knowledge and a lover of horses, which is an easy passport to my liking."

"I am glad his company is so much to your taste, and I shall be obliged to you if you fall back with him, as I wish to ride alone."

"That will I not do under command, for, although I may cherish old John's conversation, I cannot admit the claim of superiority you set up. I am a drover, I said, and so your ancient King Alfred might with equal truth have dubbed himself a baker, if old tales are true. I am William Armstrong of Gilnochie Towers, lord of the lands of Langholm, Dalbetht, Stapil-Gortown, Shield and Dalblane. I can trace my lineage as far back as any noble in England and come to my ancestral thieves as soon as they. In courtesy we Armstrongs are the equals of any Englander, and in battle we have never turned our backs on them. The castles of my clan line the river Liddel, and when I ride with my friend, the Earl of Traquair, I ride by his side and not with his followers."

"Sir, you overwhelm me with your grandeur," said the girl loftily, rejoiced to find herself in what promised to be a quarrel. She was human, and thought it would prove easier to rob an enemy than a friend. "I thought the crowns of England and Scotland were united, but I see I was mistaken. I travel with the king of Scotland, and he is doubtless on his way to Oxford to confer with his brother, the king of England."

"Madam, I go to greet his majesty Charles, and if he dare to address me as you have done I will tell him I am more king of the border than he is king of England, and my saying will be true."

Frances Wentworth bowed low in mock humility.

"Your highness of the border, will you permit me to ride in your train? I know I am not worthy, but I ask the boon that I may seek consolation in communion with my serviter."

"Madam, you may ride where you please," gruffly replied the thoroughly angered Scot, tingling with wounded pride.

"Sir, I thank you," replied the maiden, bowing again, "and I am delighted that you should exhibit to one so lowly as I an example of that courtesy of which you just now boasted."

To this the indignant man made no reply, thus changing his former relations as regarded conversation. He urged on his horse, and she, after pausing awhile and seeing that John would approach no nearer, also went on, and thus the three kept for the day their new relative positions. Unheeded, the sun passed the meridian, and at last she was roused to a sense of her surroundings by the stopping of her unguided horse before a roadside inn. Armstrong, his black steed brought to a standstill across the highway, sat rigidly upright, and he said when she thus unexpectedly looked at him with something of startled appeal in her eyes:

"We stop here for rest and refreshment."

To be continued.

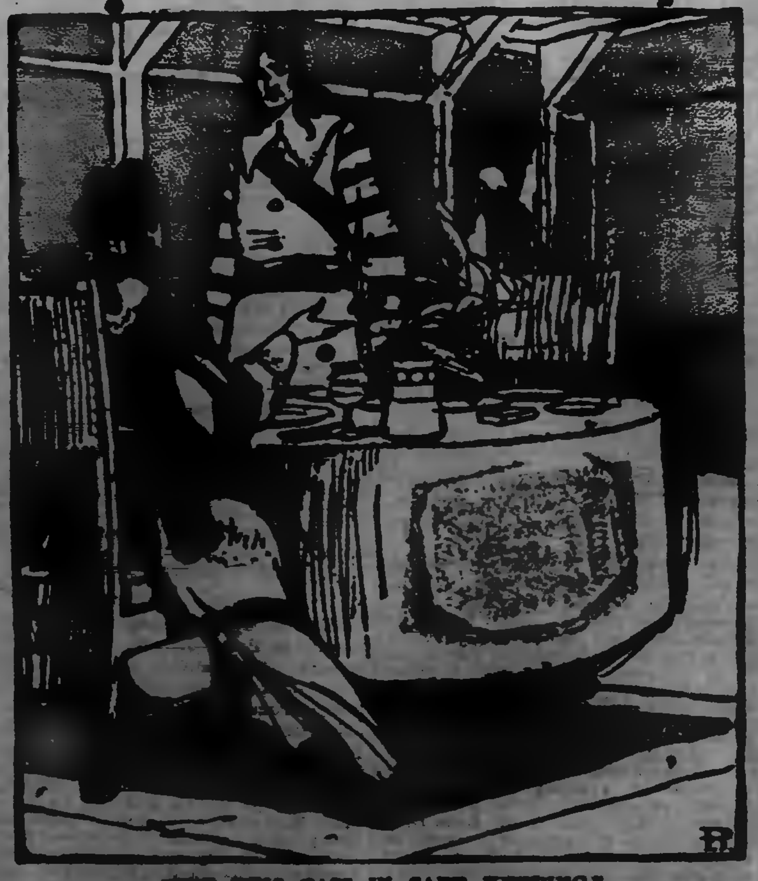

"PUT THIS PASS IN SAFE KEEPING."

ABSOLUTE SECURITY.

Genuine Carter's Little Liver Pills.

Must Bear Signature of

Brentgood

See Fac-Simile Wrapper Below.

Very small and as easy to take as sugar.

CARTER'S LITTLE LIVER PILLS.

FOR HEADACHE.
FOR DIZZINESS.
FOR BILIOUSNESS.
FOR TORPID LIVER.
FOR CONSTIPATION
FOR SALLOW SKIN.
FOR THE COMPLEXION

Purely Vegetable.

CURE SICK HEADACHE.

CANADIAN PACIFIC

$43.80 TO

Vancouver, B.C., Victoria, B.C., New Westminster, B.C., Seattle, Wash., Tacoma, Wash., and Portland, Ore.

$41.30 TO

Nelson, B.C., Rossland, B.C., Trail, Robson, Greenwood, Midway, B.C., Spokane, Wash.

From Peterborough one way. Second class. On sale until October 15th. Lower rates to many other places. Apply to

T. B. BODDY,
City Passenger Agent,
341 George-st., Peterborough.

A. H. NOTMAN,
Gen. Pass. Agent,
Toronto.

GRAND TRUNK RAILWAY SYSTEM

A GOOD TIME TO GO —TO THE— GREAT WORLD'S FAIR ST. LOUIS.

The weather is delightful. Through tourist sleepers to St. Louis every Friday.

$21.50 ROUND TRIP

with stop over privileges at Chicago, Detroit and Intermediate Canadian Stations.

Make application to J. D. McDonald, District Passenger Agent, Toronto, for handsome illustrated booklet of the World's Fair.

—TO THE WEST—

Reduced one way rates to points in British Columbia, California, Colorado, Idaho, Montana, Oregon, Utah, Washington. On sale daily.

HAUNTS FOR BIG GAME

The open season for deer and moose in the "Highlands of Ontario" from November 1st to 15th and from October 16th to November 15th in the Temagami country. Make your arrangements early for trip.

For tickets and full information call on
W. BUNTON, C.P. & T.A. F. SANDY, Station Agent.

Children's Aid Society

FOR THE CARE OF NEGLECTED AND ILL-TREATED CHILDREN

INCORPORATED by Act of Legislature, 1899. Information [illegible] strictly private.

CHILDREN FOR ADOPTION

Office Hours: 11 to 12 a.m.

OFFICE — DIVISION COURT BUILDING

GEO. COCHRANE
Agent and Assist. Secy.

Loose Leaf Ledgers

We supply Loose Leaf Ledger systems of all sizes and kinds, and for all account purposes.

The most approved and durable form of booking orders. Bound in Russia leather and corduroy.

Leaves to fit all standard makes of binders.

We guarantee quality of all work to be first-class in every respect.

THE Review Printing Co
PETERBOROUGH

Architecture

E. M. STOREY
ARCHITECT, ETC., 172 Wellington Street, Kingston, Ont. All orders promptly attended to and guaranteed satisfactory in every particular.

Medical

T. POPHAM McCULLOUGH
M.D., EYE, EAR, NOSE AND THROAT. Office—Removed to No. 165 Brock Street, Peterborough.

Dental

DR. H. A. WOOD
DENTIST
Dental Rooms No. 403 (upstairs) George St. opposite Adam Hall's. Phone No. 28. Day or night.

DR. R. F. MORROW
MASTER OF DENTAL SURGERY, and Gold Medalist, R.C.D.S. Office in his old stand over China Hall, Room No. 1, Corner of George and Simcoe Streets.

Legal

R. E. WOOD
BARRISTER, SOLICITOR, ETC. Office in the Bank of Commerce Building. MONEY TO LOAN.

W. H. MOORE
BARRISTER, SOLICITOR, in the Supreme Court, etc. Office—Corner of George and Hunter Streets, over Bank of Toronto.

D. O'CONNELL
BARRISTER, SOLICITOR, ETC. Office 154½ Hunter Street, two doors West of Post Office, Peterborough. MONEY TO LOAN.

HALL & HAYES
BARRISTERS, SOLICITORS & NOTARIES PUBLIC, Hunter Street, Peterborough, next to English Church. MONEY TO LOAN at the lowest rates of interest.
E. H. D. HALL LOUIS M. HAYES

HALL, MEDD & DAVIDSON
Successors to Stratton & Hall.
BARRISTERS, SOLICITORS, ETC., Peterborough, Ont. Office—Corner of Hunter and Water Streets, over Bank of Commerce.
E. H. HALL S. T. MEDD W. S. DAVIDSON

EDMISON & DIXON
BARRISTERS, SOLICITORS, ETC. Office in Cluxton's Block, Corner Hunter and George Streets, over [illegible] Store.

DENNISTOUN, PECK, KERR & STEVENSON
BARRISTERS, SOLICITORS, NOTARIES, ETC., 415 Water Street, Peterborough.
R. M. DENNISTOUN F. D. KERR
E. A. PECK A. STEVENSON

Money

ROGER & BENNET
BARRISTERS, SOLICITORS, ETC., 335 Water Street, Peterborough. Telephone No. [illegible]
MONEY AT EASY TERMS 5 PER CENT.

ONTARIO BANK
PETERBOROUGH BRANCH
General Banking Business Transacted
SAVINGS BANK DEPARTMENT
HIGHEST RATES OF INTEREST allowed on Deposits of $1 and upwards. Corner Water and Simcoe Streets.
JOHN CRANE, Manager.

THAT MOWER

Needs sharpening. The grass shows it. Bring the mower to us. We understand the troubles of lawn mowers and can offer relief.

RUBBER ROLLS for Wringers, and TIRES for Baby Carriages.

Metherel's
CYCLE WORKS.

The Daily Review.
THURSDAY, SEPT. 29, 1904.

SIR WILFRID AT SOREL

Prime Minister Promises News of Election Date Soon.

Reviews the History of His Government Since 1896, and Says the Conservative Governments Preceding Him Were Composed of Respectable Men But That They Were Discordantly Related—Against Government Ownership.

Sorel, Sept. 29.—"I have been asked to tell you when we are to have a general election. I will not answer that now, but I will give you a reply in a few days."

The above declaration was made here yesterday by the Prime Minister of Canada, Sir Wilfrid Laurier. Sir Wilfrid was accompanied by Hon. J. R. Prefontaine, Hon. L. R. Brodeur, Hon. R. Lemieux and about all the Federal members from Montreal and the Richelieu district.

The Premier's Claims.

The Premier's speech was listened to by 4,000 to 5,000 people and was a lengthy review of the acts of the Ministry since after the elections of 1896. Speaking of the retirement of the Conservative Government, Sir Wilfrid said it had been composed of respectable men, but there had been so much discord that their fall gave pleasure to friends and enemies alike. He was called to power, and claimed that as heaven helps those who help themselves, the Laurier Government had been the instrument in the hands of Providence to bring about a development the like of which had never been seen. His Government had been one of reconciliation and in the past eight years had brought peace and happiness to the Dominion.

Tariff Not Perfect.

Referring to the tariff he said it was not perfect, but it had given general satisfaction. Every tariff should be investigated every seven or eight years, and it was the intention of the Ministry to make a second investigation and reform the tariff according to the wants of the country. Sir Wilfrid then eloquently defended the tariff of preference as well as the superiority of the English market over the American. He had given his answer on this question when at the heart of the Empire and surrounded by his colleagues, he had told the Imperial authorities that Canada was ready to make a treaty of commerce with Great Britain, and would discuss with them the details of such a treaty.

Tarte Remains His Friend.

He then defended the Government's policy of transportation and added that he had always been in accord on this question with Hon. Mr. Tarte, who, although no longer his colleague, had remained his friend, and Sir Wilfrid said he wanted to acknowledge what the ex-minister had done for Sorel. After declaring that the South Shore Railway would soon be completed to Point Levis, the Prime Minister took up the question of the Grand Trunk Pacific, claiming that it would not really cost the country more than $12,000,000.

Sir Wilfrid added, "I believe I will live long enough to see the Grand Trunk Pacific completed from the Atlantic to the Pacific, and I hope to see a steamer leaving Quebec loaded with merchandise from Asia and a train going west loaded with merchandise from Europe destined for the Orient."

C.P.R. Not Adequate.

He declared that the C.P.R. would not be able to meet the requirements of the Northwest, which was filling up at the rate of 100,000 a year. The Premier also said that the new trade would take west the manufactured goods of the east, for he wanted Canada and not the United States to supply the future population of the great west. He believed that the Grand Trunk Pacific would be the shortest route to the Orient. The Premier referred to Port Simpson as the point of departure, but Sir Wilfrid evidently spoke in a general sense.

Against Public Ownership.

He maintained that Mr. Borden's railway policy was not a serious one, and as a matter of fact the Conservative leader had not the support of many of his supporters. Sir Wilfrid said that if the Government system had been extended to the Pacific, that road would ruin the company-owned railways or the latter would ruin the Government road. Although the I.C.R. had been administered by both parties, Sir Wilfrid felt that the result had been far from fortifying Mr. Borden's policy.

Before concluding the Liberal leader spoke of the downfall of the Conservative party since the days of Sir John Macdonald, and he lauded the development of the party he had conducted to power.

He then announced that Mr. Bruneau was the Government candidate, and proceeded to make the brief declaration quoted above. General election addresses were also delivered by Hon. J. R. Prefontaine, Hon. L. P. Brodeur and Hon. R. Lemieux.

STILL UNANSWERED.

The Question: Where Did the Money Come From?

Simcoe, Sept. 29.—The town was again crowded yesterday with election witnesses who were not aware that the trial of the petition against A. M. Little was concluded on Tuesday night and his seat vacated. About 100 of these got off the eastbound train in the morning, and a large number drove in from near-by towns. They had been subpoenaed by the Conservatives to give evidence on the charges that were to have been investigated yesterday. After receiving their day's allowance they returned home. The costs for these witnesses will rest upon the petitioner unless the judges concede the point raised by Mr. Blackstock on Tuesday. The calling of so many witnesses bears out the statement of the Conservative counsel that they were fully prepared to enter upon all branches of the case. The question: "Where did the money come from?" it is regretted has not been answered to the satisfaction of anybody.

Dunlop's Resignation Received.

Toronto, Sept. 29.—The Speaker of the Legislature received yesterday the resignation of E. A. Dunlop as M.P.P., for North Renfrew, and according to the act must "forthwith" address his warrant for the issue of a new writ to the Clerk of the Crown in Chancery. Whether the Clerk of the Crown in Chancery shall "forthwith" do his part, or wait for three months, the public may guess at for the present.

FAIRS OPENED.

Sunderland, Sept. 29.—Mr. R. R. Gamey, M.P.P., opened the Brock Fair here yesterday. He delivered an address on New Ontario. 4,000 people listened to him.

Chatham, Sept. 29.—Yesterday Hon. Sydney Fisher, Minister of Agriculture, opened the Peninsular Fair here. He made some suggestions to the farmers present, and was well received.

Health of the Province.

Toronto, Sept. 29.—The report for August of the condition of the health of the Province shows an increase of 43.1 per cent. in infectious cases and of 20.5 per cent. in deaths, due to typhoid, diphtheria and tuberculosis. There were typhoid outbreaks at London, St. Thomas and North Bay. Comparative tables show:

	1904.		1903.	
	Cases.	Deaths.	Cases.	Deaths.
Smallpox	3	...	15	1
Scarlet fever..	132	9	163	14
Diphtheria	172	25	122	24
Measles	3	1	31	6
Whooping cough	19	15	44	16
Typhoid	298	80	115	22
Tuberculosis ..	196	183	147	147
	826	286	577	229

Wife Dead Three Days.

Brantford, Sept. 29.—The wife dead in bed and the husband in a near-by chair in a state of drunken debauch, was the sight that met the police officers yesterday, when they forced an entry into the home of Allan S. Donaldson, 20 Wellington street, this city. The woman had been dead about three days. Donaldson was arrested. An inquest will be held on Thursday night. As no marks were found on the woman's body it is supposed the woman died a natural death. Mrs. Donaldson was about 80 years of age. The couple were only recently married.

Will Fight On.

Buenos Ayres, Sept. 29.—Notwithstanding the general feeling of satisfaction in Uruguay over the conclusion of a treaty of peace between the Government and the revolutionists, eight revolutionary leaders, including two members of the family of the late General Aparicio Saraiva, have announced that they decline to recognise the action of Gen. Munoz, who claimed to act for the revolutionists, and that they will continue hostilities.

Ask Provincial Audit.

Essex, Sept. 29.—A number of property owners, dissatisfied with the showing made in the finances of the town, have petitioned the Ontario Government to make an audit of the books of the Council. The rate for some time has been 30 mills on the dollar; no permanent improvements have been made and all that is being taken care of are current expenditures and debentures falling due.

C.P.R. Strike Over.

Winnipeg, Sept. 29.—To all intents and purposes the C.P.R. strike ended yesterday morning, the machinists and blacksmiths, the two chief orders out, receiving satisfactory advances, while the allied mechanics and moulders reached a settlement during the afternoon.

Brother of Tolstoi Dead.

Moscow, Sept. 29.—Count Sergius Tolstoi, the brother of Count Leo, is dead. He was the very antithesis of Count Leo, residing on his estate in lordly style and living the life of a veritable epicure, while his brother, clad in homespun, leads a life like an ascetic.

Lake Simcoe to Sail.

Montreal, Sept. 29.—The SS. Lake Simcoe, seized here a few days ago by the Dominion Government, will be cleared to-day and will sail Friday at the latest.

—St. Andrew's congregation will hold a reunion on Friday night.

RIOTOUS NAVVIES.

Took Possession of C.P.R. Train and Shot the Engineer.

Winnipeg, Sept. 29.—A gang of Italian navvies employed by the C.P.R. drove the engineer and crew from the work train upon which they were employed near Carlstadt station yesterday. One of the cars was derailed and several of the Italians were injured. The uninjured men secured a gun, and, going to the locomotive, shot the engineer in the arm and back. The train crew interfered, whereupon they were chased from the train by the Italians. Special police were ordered to the scene from Fort William, and the ringleaders of the gang were arrested. Engineer Towne's injuries are painful but not serious. He was taken to Fort William Hospital.

BASEBALL ON WEDNESDAY.

The Eastern League.

Toronto .... 0 1 0 0 0 0 0 0 1—3
Providence .... 0 0 0 0 0 0 0 0 1—1

Summary: Sacrifice hits—Wiedensaul, Carr. Struck out—By Callahan 4 (White, Fuller, Leary 2); by Leary 1 (Callahan). Bases on balls—Off Callahan 6 (White, Wiedensaul, Francis, Murray, Raub 2); off Leary (Milligan). Stolen bases—Murray 2, Raub, Aubrey. Passed ball—Thomas. Double play—Aubrey to Connor to Italy. Left on bases—Toronto 6, Providence 6. Time—1.45. Umpires—Rudderham and Conahan.

At Rochester— R.H.E.
Rochester . 0 0 0 0 0 0 1 0 0 0—1 5 3
Newark .... 0 1 0 0 0 0 0 0 0 2—3 12 2

Batteries—Fertsch and McNamara; Moriarity and Latimer. Umpire—Egan. Attendance—150.

At Buffalo— R.H.E.
Buffalo ... .. 2 0 0 3 6 1 0 1 x—13 19 2
Jersey City ... 0 0 0 0 0 1 0 1 0— 2 6 5

Batteries—Greene, McAllister and Shaw; McCann and Vandergrift. Umpire—Sullivan. Attendance—2500.

National League Scores.

At Brooklyn— R.H.E.
St. Louis ..... 0 0 2 3 0 0 0 1 1— 7 12 0
Brooklyn ..... 1 0 0 0 0 0 0 0 2— 3 12 4

Batteries—McKinley and Brady; Cronin and Bergen. Umpire—Zimmer. Attendance—500.

At Philadelphia— R.H.E.
Cincinnati .... 3 0 0 0 0 1 0 0 0— 4 7 2
Philadelphia .. 0 1 2 0 0 0 0 0 0— 3 7 0

Batteries—Hahn and Schlei; Suthoff and Dooin. Umpires—Moran and Emslie. Attendance—848.

At Boston, first game— R.H.E.
Boston .... 0 0 0 1 0 0 3 0 x— 4 7 5
Pittsburg ..... 0 0 0 3 0 0 0 0 0— 3 5 0

Batteries—Pittinger and Moran; Case and Phelps. Umpire—Johnstone.

Second game— R.H.E.
Boston .... 0 0 1 0 0 3 x— 4 6 1
Pittsburg ...... 0 0 0 0 0 0 0— 0 2 4

Batteries—McNicol and Needham; Robertaille and Archer. Umpire—Johnstone.

At New York— R.H.E.
Chicago .... 1 1 0 0 1 1 3 0 0— 7 9 1
New York .... 0 0 2 0 0 0 0 0 0— 2 8 3

Batteries—Briggs and Kling; Wiltse and Warner. Umpires—Carpenter and O'Day.

American League Results.

At Cleveland— R.H.E.
Cleveland .... 0 0 0 3 0 0 0 2 x— 5 10 0
Boston .... 0 0 0 0 0 0 0 0 0— 0 10 2

Batteries—Hess and Buelow; Dineen and Criger. Umpire—Sheridan.

At Detroit— R.H.E.
Detroit .... 0 1 0 0 4 0 0 0 x— 5 9 4
New York .... 0 0 0 0 0 0 0 0 0— 0 3 0

Batteries—Donovan and Drill; Orth, Clarkson and McGuire and McManus. Umpire—O'Loughlin. Attendance—1200.

At Chicago— R.H.E.
Chicago .... 0 0 0 0 0 1 1 2 x— 4 10 0
Washington ... 0 1 2 0 0 0 0 0 0— 3 7 1

Batteries—Altrock, Walsh and Sullivan; Jacobsen and Kittredge. Umpire—Connolly. Attendance—2078.

At St. Louis— R.H.E.
St. Louis .. ... 1 0 0 1 2 0 0 1 x—5 9 1
Philadelphia .... 0 0 0 0 1 0 0 0 0—1 5 4

Batteries—Howell and Sugden; Conkley and Noonan. Umpires King and Dwyer.

Second game— R.H.E.
St. Louis ... .. 2 0 1 2 0 0 0 0 x—5 11 3
Philadelphia .... 0 0 0 0 0 0 0 0 0—0 5 2

Batteries—Pelty and Sugden; Fairbanks and Schreck. Attendance—2301. Umpires—King and Dwyer.

Guilty of Murder.

Toronto, Sept. 29.—The jury which inquired into the death of Marcus H. Perryman at the Dunn avenue crossing brought in a verdict that the evidence shows that the said crossing is a most dangerous one, and that in the opinion of this jury whoever is responsible for the public safety, whether it be the Mayor, the Board of Control or the City Council, is morally, even if not legally, guilty of murder; and further, that the mayor should immediately cause gates to be erected at Dunn avenue crossing, and maintained at the city's expense if necessary."

Fire Causes Panic.

Brighton, Sept. 29.—Fire broke out at 10 last night in the pressing department of W. N. Davidson's tailor shop, but was quickly extinguished. A panic was narrowly averted at the opera house, where some one foolishly gave the alarm during the progress of an entertainment. The crowd rushed out without any serious injuries though.

Fire At Picton.

Picton, Sept. 29.—Fire broke out yesterday morning at 7.30 in the third storey of the Haddon Block on Main street, and did damage to the building and contents, estimated at from $5,000 to $6,000.

President of Women's Council.

Winnipeg, Man., Sept. 29.—The Women's Council of Canada adjourned yesterday, to meet next year at Charlottetown, P.E.I. Mrs. Thompson of St. John, N.B., was elected president.

Author Hearn Dead.

Yokohama, Sept. 29.—Lafcadio Hearn, the well-known author, died at Tokio, Sept. 26, of heart trouble.

Might Be Worse.

Horrified Mother—I just this minute saw Mr. Nicefellow's arm around your waist. It's perfectly awful. Repentant Daughter—Y-e-s, mother, but it would be a great deal more awful to see his arm around some other girl's waist.

Her Trouble.

First Boarding House Mistress—I've seen it figured out that people can live on 12 cents a day. Second Boarding House Mistress—Ah! But you can't get them to do it.

You don't change much to people who see you frequently, but the man who sees you once in five years notes a great difference.

THE MARKET REPORT

Peterborough Market

WHEAT	
Wheat	$0 90 to 1 00
FLOUR AND MEAL	
Flour, family, cwt............	$2 50 to 2 75
Flour, bakers' cwt............	2 90 to 3 00
COARSE GRAIN	
Barley, per bushel............	0 40 to 0 43
Peas, small..................	0 60 to 0 70
Peas, mummies................	0 60 to 0 70
Oats.........................	0 34 to 0 35
Buckwheat....................	0 45 to 0 50
Rye..........................	0 40 to 0 46
WOOL AND HIDES	
Wool, unwashed...............	0 06 to 0 07
Fleece Wool..................	0 11 to 0 18
Veal Calf Skins	0 08 to 0 10
Deacons	0 40 to 0 80
Beef Hides, per cwt..........	6 50 to 7 00
Sheepskins...................	0 50 to 0 80
MEAT, POULTRY AND DAIRY PRODUCE	
Beef by the ¼, per cwt.......	6 00 to 8 00
Mutton, per lb...............	0 08 to 0 10
Lamb, quarter, per lb........	0 10 to 0 12½
Dressed Hogs, per cwt	7 50 to 8 00
Pork by the ¼, per lb........	0 10 to 0 12½
Lard.........................	0 13 to 0 14
Chickens, per pair...........	0 70 to 1 00
Ducks, per pair..............	0 60 to 1 00
Geese, each..................	0 80 to 1 25
Turkeys, each................	1 00 to 1 50
Butter, fresh roll, per lb......	0 18 to 0 20
Butter, crock................	0 16 to 0 18
Eggs, per doz................	0 17 to 0 22
LIVE STOCK	
Cattle, exporters............	0 4 to 0 04½
Choice butchers, steers & heifers	0 3½ to 0 03¾
Light heifers and cows.......	2 50 to 3 00
Feeders, 1000-1100	3 00 to 3 25
Stockers.....................	0 02 to 0 02¼
Hogs select, 150-160..........	4 90 to 5 00
Fats and heavies	5 00 to 5 25
Lights.......................	4 25 to 4 75
Sows.........................	3 00 to 3 25
Stags	0 1½ to 0 02
Sheep........................	3 25 to 3 75
Lamb, per lb.................	0 04 to 0 05
GENERAL	
Potatoes.....................	0 75 to 0 80
Carrots......................	0 40 to 0 45
Wood, hard	4 50 to 5 00
Wood, soft...................	3 00 to 5 00
Straw, per load..............	2 00 to 3 00
Tallow, rendered, per lb......	0 06 to 0 06
Hay, timothy, per ton	8 00 to 9 00
Hay clover, per ton	7 00 to 8 00

Wheat Futures Close Higher At Liverpool and Chicago—Live Stock Markets—

The Latest Quotations.

Wednesday Evening, Sept. 28.

Liverpool wheat futures closed to-day ¼d higher than yesterday, and corn futures unchanged to ½d higher.

At Chicago, September wheat closed ⅝c higher than yesterday, September corn ⅝c higher, and September oats ½c higher.

FOREIGN MARKETS.

London, Sept. 28.—Closing—Corn—Spot quotations, American mixed, 21s 6d. Flour—Spot quotations, Minn. patent, 28s. Wheat—On passage more enquiry. Corn—On passage firm, but not active.

Mark Lane Miller Market—Wheat—Foreign steady; English quiet but steady. Corn—American nothing doing; English steady. Flour—American firm; English quiet but steady.

Paris—Closing—Wheat—Tone quiet; Sept. 22f 60c, Jan. and April 24f 80c. Flour—Tone quiet; Sept. 31f 25c, Jan. and April 32f 55c.

LEADING WHEAT MARKETS.

	Sept.	Dec.
New York	$1.17	$1.15⅜
Duluth	1.14	1.11⅛
St. Louis	1.18½	1.18⅛
Toledo	1.17½	1.18
Detroit	1.20	1.19⅜

TORONTO ST. LAWRENCE MARKET.

Grain—		
Wheat, white, bush.....	$1 00 to	$1 07
Wheat, red, bush.........	1 00	1 07
Wheat, spring, bush....	1 07	....
Wheat, goose, bush....	0 90	0 92
Beans, bush.	1 00	1 10
Barley, bush.	0 46	0 54
Oats, bush.	0 34½	0 35
Rye, bush.	0 65	....
Peas, bush.	0 35	....
Buckwheat, bush.	0 47	0 48

LIVERPOOL GRAIN AND PRODUCE.

Liverpool, Sept. 28.—Closing—Wheat—Spot nominal. Futures steady; Sept. 7s 5⅜d, Dec. 7s 7⅛d.

Corn—Spot American mixed quiet, 4s 6⅛d. Futures quiet; Sept. 4s 6d, Dec. 4s 6⅛d.

Pork—Prime mess, western, firm, 72s 6d.
Hams—Short cut quiet, 46s 6d.
Bacon—Long clear middles, light, firm, 52s 6d; clear bellies firm, 55s.
Lard—Prime western strong, 37s 6d; American refined strong, 38s 3d.
Turpentine Spirits—Quiet, 40s.

NEW YORK DAIRY MARKET.

New York, Sept. 28.—Butter firm; receipts, 5808; street prices, extra creamery, 20½c to 21c; official prices, creamery, common to extra 13c to 20½c.

Cheese—Firm, unchanged; receipts, 3871.
Eggs—Quiet, unchanged; receipts, 10,300.

CATTLE MARKETS.

London, Sept. 28.—Cattle are steady at 9½c to 12½c per lb.; refrigerator beef, 9½c per lb. Sheep, 10½c to 11½c, dressed weight.

MONTREAL LIVE STOCK.

Montreal, Sept. 28.—About 800 head of butchers' cattle, 75 calves, 30 milch cows, 800 sheep and lambs and 400 fat hogs were offered for sale at the East End Abattoir to-day. Trade was slow and very low prices are paid for common and inferior cattle. Prime beeves sold at 4c to 4¼c per lb., and a few were held for more. Good mediums sold at 3¼c to 3¾c per lb.; ordinary mediums, 3c to 3¼c; the common stock at from 2c to 3c, and the small bulls, 1½c to 2c per lb. Calves sold at $3 to $10 each, or 3c to 4½c per lb. Shipping sheep are 3¾c, and the others 3½c to 3¾c per lb. Lambs are 3¾c to 4½c per lb. Milch cows are dull of sale at $20 to $50 each. Fat hogs sold at 4¾c to a little over 5¼c per lb.

EAST BUFFALO CATTLE MARKET.

East Buffalo, Sept. 28.—Cattle—Receipts, 350 head; steady; prime steers, $5.15 to $5.50; shipping, $4.25 to $5; butchers, $2.50 to $5; heifers, $3 to $4.50; cows, $2.50 to $4; bulls, $2.25 to $4; stockers and feeders, $2.25 to $3.50.

Veals—Receipts, 350 head; easier; $4.50 to $7.25; a few $7.50.

Hogs—Receipts, 6800 head; active; 5c lower on good, dull on grassers; heavy, mixed and yorkers, $6.25 to $6.45; pigs, $5.75 to $6.00; roughs, $5.25 to $5.50; stags, $4.25 to $4.75; dairies, $6 to $6.25; grassers, $5.75 to $6.20.

Sheep and Lambs—Receipts, 6800 head; sheep active and firm; lambs steady, unchanged.

NEW YORK LIVE STOCK.

New York, Sept. 28.—Beeves—Receipts, [illegible]; steers steady to strong; good steers, 10c to 15c higher; bulls and cows slow to 10c lower; native steers, $3.85 to $6.40; oxen, $4.25; half-breeds and westerns, $3.50 to $4.50; bulls, $2 to $4.00; cows, $1.25 to $3.50. Shipments, 60 sheep and 3600 quarters of beef.

Hotels on Wheels to the St. Louis Exposition

Lake Shore
& Michigan Southern Railway

Special Service

Library, Dining, Parlor and Sleeping Cars on every Train, giving all the conveniences of a modern hotel. Double track ensures speed and safety.

8 Through Trains Daily 8

For book of particulars, address,
J. W. DALY, G. E. A., - - BUFFALO, N. Y.

Calves—Receipts, 2104; good handy veals firm; other calves slow. Veals, $4 to $8.25; choice, $8.50; grassers, $2 to $2.75; fed calves, $3 to $3.75; westerns, $3 to $3.50; dressed calves steady; city dressed veals, 7c to 12c per lb.; country dressed, 6c to 11½c; dressed grassers, 4c to 5c.

Sheep and Lambs—Receipts, 7293; market opened rather slow, closed strong for good lambs, steady for sheep and medium lambs; sheep, $2.50 to $4.50; no choice here; lambs, $5 to $6.50; culls, $3 to $4; Canada lambs, $6.02½ to $6.30.

Hogs—Receipts, 8732; market strong; state hogs, $6.25 to $6.60.

CHICAGO LIVE STOCK.

Chicago, Sept. 28.—Cattle—Receipts, 27,300, including 1000 Texans and 4000 westerns; market, 10c to 15c lower; good to prime steers, $5.40 to $6.35; poor to medium, $3.90 to $5.25; stockers and feeders, $2.50 to $4; cows, $1.25 to $4.00; heifers, $1.75 to $4.40; bulls, $2 to $4; canners, $1.50 to $2.40; calves, $3 to $6.50; Texas fed steers, $4 to $5.30; western steers, $3 to $4.60.

Hogs—Receipts, 17,000; market, 10c to 15c lower; mixed and butchers, $5.70 to $6.20; good to choice heavy, $5.95 to $6.20; rough heavy, $5.35 to $5.75; light, $5.65 to $6.25; bulk of sales, $5.80 to $6.

Sheep—Receipts, 25,000; sheep, strong; good to choice wethers, $3.90 to $4.50; fair to choice mixed, $3.25 to $4; native lambs, $4.50 to $6.

CHEESE MARKETS.

Woodstock, Sept. 28.—Offerings were light at the meeting of the Woodstock Cheese Board this afternoon. There were boarded 1134 boxes of colored and 1434 boxes of white cheese. Bidding opened at 8½c and advanced to 8⅝c. No sales.

Picton, Sept. 28.—Twelve factories boarded 975 boxes, all colored; highest bid 8⅝c; no sales.

Ghouls At Pretoria.

Pretoria, Sept. 29.—An attempt was made to carry off the remains of Prince Christian Victor from their resting-place in the cemetery here Tuesday night. Yesterday morning it was found that the earth above the coffin had been removed to the depth of several feet. Tools from the sexton's store-house had been used for the purpose. The stone slabs covering the remains lay bare, but had not been disturbed. It is thought that the perpetrators of the outrage were disturbed in their work and made off. This is the second attempt to remove the body during the past week.

Policeman Suicides.

Toronto, Sept. 29.—Police Constable Steedman yesterday committed suicide by taking prussic acid, in his home at 295 Spadina avenue. Deceased had been on the force for 13 years. He leaves a wife and two sons, aged 9 and 14 years. Steedsman was suspended a week ago, on account of a charge of theft having been laid against him.

Was Cured of Itching Piles

By Using Dr. Chase's Ointment and Hopes Others Will Profit by His Experience.

When you ask for an ointment, the druggist naturally hands you Dr. Chase's Ointment because it is the standard throughout the world. It is the only cure for piles.

Mr. Thomas Covert, Highland Grove, Peterboro Co., Ont., writes:—"For years I was a great sufferer from Piles, and sometimes the terrible itching and burning was almost beyond endurance. Though I tried all sorts of remedies I never found a cure until I used Dr. Chase's Ointment. In my opinion this Ointment has no equal, and I hope others will benefit by my experience."

Dr. Chase's Ointment, 60 cents a box, at all dealers, or Edmanson, Bates & Company, Toronto. To protect you against imitations, the portrait and signature of Dr. A. W. Chase, the famous receipt book author, are on every box.

The Newest Card Cases

One of the latest decrees of fashion is that the card case shall match in color the costume of "milady." These can be easily and quickly made from velvet leather, and when lined with silk of the same or a contrasting shade, they look very pretty. The Review Stationery Department has a full line of velvet leather in the popular shades of brown, green, grey and red. The leather for the case costs but a trifle, and it may have a design fastened upon it, or a pretty silver initial fastened on to make it more elaborate.—The Review Stationery Department. 26

Toronto
Savings & Loan
Company

NOTICE is hereby given that a quarterly dividend for the three months ending Sept. 30th, 1904, at the rate of

Six Per Cent

(6%) PER ANNUM

has this day been declared upon the Capital Stock of this institution, and that the same will be payable at the offices of the Company, No. 437 George-st., Peterborough, Ont., on and after

Saturday, 1st day of Oct., 1904

The transfer books will be closed from the 20th to the 30th of Sept., both days inclusive.

By order of the Board,
W. G. MORROW,
Manager.
Peterborough, Sept. 26th, 1904.

KAWARTHA LAKES

THE TRENT VALLEY
NAVIGATION CO., Limited.

BOBCAYGEON, STURGEON POINT, LINDSAY
EXCURSIONS
Sept. 1st to October 1st

Bobcaygeon, Leave 6.15 a.m. and 2.10 p.m.
Sturgeon Point, " 7.15 a.m. and 4.10 p.m.
Lindsay, Arrive 8.40 a.m. and 5.20 p.m.
" Leave 11.00 a.m. and 4.40 p.m.
Sturgeon Point, " 12.10 p.m. and 6.55 p.m.
Bobcaygeon, Arrive 1.15 p.m. and 8.10 p.m.

During June, July, August and September Saturday's boat will await arrival of evening train from Toronto.

WHAT IS NICER THAN A GRATE FIRE?

Let us send you up some BUTT'S CANNEL, BLUE GRASS CANNEL or BRIAR VEIN for your fire place.

We would appreciate your order for Hard Coal and will guarantee satisfaction in every detail. Our Coal is hard, bright and very free of slate and every ton is screened.

PETERBOROUGH
Fuel and Cartage Co'y
LIMITED
163 Charlotte-st. Telephones 270-201
Branch and Yards—136 Aylmer-st. Tel. 302

Take home some fresh G B Chocolates

See one of our lovely souvenir boxes—they are very much appreciated as a gift and are very acceptable.

T. H. Hooper
TWO STORES
George and Brock-sts. Geo., near Charlotte
]

Dent's English Gloves

THE MAKERS OF THE BEST WEARING AND HIGHEST GRADE GENTLEMAN'S GLOVE IN THE WORLD. EVERY PAIR GUARANTEED. —FULL RANGE NOW ON EXHIBITION—

Ladies' Silk, Wool and Fur-lined Gloves. Also, Washing Glove. Made by "Dent" in good qualities only

T. BARRIE & CO

Furriers, Hatters and Furnishers

SOLE AGENTS FOR PETERBOROUGH

DIAMOND HALL.

WATCHES ARE RUINED

Did it ever occur to you that more Watches are ruined by incompetent workmen than by actual wear. We are experts in the repair of Watches, having spent a whole life time at them, and if yours needs adjusting and passes through our hands we guarantee satisfaction.

FROST'S

DIAMOND HALL.

The Daily Review.

THURSDAY, SEPT. 29, 1904.

ANOTHER GOOD PRACTICE

RUGBY MEN HAD A WORKOUT ON EXHIBITION GROUNDS.

There was a Good Turnout and the Team Will be in Great Shape for Saturday's Match.

The local bunch had another great practice last night on the exhibition grounds. The light was very good, and the players were able to have a great work out. About twenty players were out in uniform, and were put through some warm work by Capt. Crowley. The following players were out: Crowley, Ford, Morgan, Shaw, Gillespie, Burnham, Dickey, Gilbert, Meagher, Noble, Cameron, Hurtubeise, Green, Dillon, Craig, Sulliver Hook, O'Brien, Walkey. The team although they did not have much practice with the signals, went through the different plays very well last night, and should be more in signals when the referee's whistle blows on Saturday. A notable feature of the practice was the tackling of the team. They seemed to take to it like a baby to a bottle, and almost every time they got the man they went after. Gillespie, a product of the City League, was tried out at quarter last night, and in all probability will fill that position on Saturday. He plays a very nice game, and should easily make good. Gilbert is playing better every practice, and will also likely hold a position on the wing line. His tackling is superb; he catches his man low and brings him down hard every time. The halves worked well together last night, and displayed some great combination work. They ought to keep the Oarsmen's back division guessing all the way through. The wing line will be very strong, there being about two good candidates for each position on the line, and the management will have their own troubles in picking out the lucky ones. A few of the players took a run from the exhibition grounds up to the Y.M.C.A. after the work out.

THE PERSONAL COLUMN

Dr. McKercher is visiting friends in Petrolia and Inwood.

Mrs. Wolstenholm, of Toronto, is the guest of friends here.

Miss May Needham, of Millbrook, is the guest of friends in town.

Mr. T. R. Dando, of Orillia, was one of the many visitors to town yesterday.

Miss May Huycke, of Hastings, was the guest of friends in town yesterday.

Mrs. Eakins and Mrs. Lancashire, of Millbrook are the guests of friends in town.

Mrs. Percy Elliott Hill of Toronto is visiting her aunt, Mrs. Wm. Madill, Aylmer st.

Mr. and Mrs. S. B. Best, of Windsor, who have been visiting in town, left for home today.

Mrs. Jessie Dawson, Toronto, and two daughters, are the guests of Mr. and Mrs. Wm. Faint.

Mr. Jaffrey, proprietor of the Galt Reporter, was a visitor at the Review office this morning.

Mrs. T. Byam and Miss Ethel Byam, of Stouffville, are the guests of Mrs. Waller, Charlotte street.

Mrs. George Brown and Mrs. Ed. Brown, of Port Hope, returned home today after visiting friends in town.

Mr. D. C. Trew, of Lindsay, returned home today after acting as judge of the poultry exhibits at the fair.

Dr. and Mrs. McNulty, of Peterborough, Canada, are at the Continental—The North American, Philadelphia.

Mr. E. R. Bowie, until recently with Gough Bros., in Toronto, has taken a position with Tully, Merill & Meredith here.

Mrs. Ira White and little son, Egerton, who have been the guests of Mr. and Mrs. W. E. Conway, returned to their home in Parma yesterday.

Miss Gertrude Lyle, who has been the guest of Miss Laura Bellegham for the past few days, returned to her home in Bowmanville this morning.

Mrs. R. J. Elsy, of Campbellford, has returned home after a pleasant visit, the guest of Mr. and Mrs. H. Newton.

Mr. W. C. Reid, the well known nurseryman, of Belleville, who has been attending the Peterborough Industrial Fair, returned home this morning.

Miss Belle and Miss Winnie Armstrong, who have been the guests of Mr. S. R. Armstrong, returned to their home in Campbellford this morning.

Best for Children.

Mothers may give the little ones

Menthol Worm Remover

without fear. It is in tablet form—purely vegetable—free of opiates—and absolutely harmless. The simplest, safest and surest means of cleansing the system of worms. 25c. a box—at druggists.

The Griffiths & Macpherson Co., Ltd., Toronto, Can.

NO REDUCTION FOR SCHOOL BOARD

THE NEW ACT DISCUSSED BY A JOINT MEETING.

The Members of the Board of Education do not Favor so Sweeping a Reduction of Numbers as the Act Provides for.

Last night at a joint meeting of the Town Council and the Board of Education there was brought to light another of the questionable advantages which Peterborough enjoys as a large town rather than as a city. The meeting was called to discuss the new act relative to the election of members of Boards of Education. Under this measure Peterborough, with her 14,000 or more people, but a town nevertheless, is entitled to just the same sized Board as the smallest town in the country, namely seven, elected by the people, and one representative from the Separate School Board. Ald. Morrison presided at the meeting and other gentlemen present were Mayor Roger, Aldermen H. Best, R. F. McWilliams, E. Mason, R. Hicks, F. Adams, W. Scott, W. J. Johnston, R. Clinkscale and H. Rush and the following members of the School Board—Messrs. J. J. Hartley, (chairman) W. H. Hill, H. Morgan, R. B. Rogers, Wm. Pringle, F. J. Jamieson, and Jas Stevenson.

The resolution introduced at last Council meeting by Ald. McWilliams was read. Its passage meant the necessary steps on the part of the council to have the reduction made in accordance with the Act. Mr. McWilliams explained that it was along the lines suggested by the Board at the beginning of the year, and he agreed with the opinion then expressed that the business could be performed by a number much less than seventeen as at present. He had no fault to find with the present policy of the Board, however, and he was inclined to the belief that, on a general vote of the people, the best of the present Board would be returned, and house business on hand would be little affected. The election under the new act, similar to that for Aldermen, would make members of the Board more directly responsible to the people.

Mr. Jas. Stevenson, the father of the Board, expressed the opinion that a reduction at the present time would be unwise; the business was now done well and to create a change might interfere with plans under way. Mr. J. J. Hartley held to this opinion also. No change should be made at the present time, because of very important matters in hand such as the introduction of the free text book system and the proposed erection of a new Collegiate.

Mr. W. H. Hill was inclined to regard the Act as in the light of an injustice as applied to Peterborough. This place, as a town, was only entitled to a Board of eight, while other smaller centres, incorporated as cities, were allowed ten. His opinion was that the council should apply in January for special legislation allowing the town ten members. Eight, he considered, did not form a sufficiently large Board. He agreed with others that there were important questions now being worked out by the Board, and any interference for purposes of reduction might cause complication. In reply to Ald. McWilliams, who suggested that seven of the best men already on the Board might be returned in an election under the new Act, Mr. Hill was inclined to the belief that an election was a very uncertain thing and might upset the entire personnel of the institution. At present there were 17 members, but there was very seldom a full attendance, so that if a reduction were made, the number present to do business might dwindle down to be pretty small. The necessity for a strong Board was emphasized in reference to the new plan of free text books in public schools. This plan had to be carefully worked out; it was easy to have a failure and thus cause the town considerable loss. The system was one which was very greatly appreciated by those interested in schools, especially the poorer people; it was a good system involving the best from towns in which it was adopted. Mr. Hill stated that he did not hold the present Board to be the best, but it might be very easy to get a worse one.

Mr. H. Morgan expressed the opinion that the present Board was too unwieldy. Seven or eight men now did the work anyway, and he thought they could always do it. Mr. Jamieson did not consider the matter of reduction a serious matter. He was inclined to favor the reduction but held that the present was hardly an opportune time.

Mr. R. B. Rogers agreed with Mr. Hill that the Act did not do justice to places the size of Peterborough, and held that if a change should be made it would not be wise at the present time. Mr. Pringle saw things in this light also, referring to the importance of a careful initial operation of the text book system, and the carrying out of plans looking to increased accommodation for pupils by the erection of a new High School.

Ald. McWilliams pointed out that it was very doubtful whether the town could get legislation granting the right to have 10 members. On a former occasion when application was being made for the town, the attitude of the Legislative Committee was significant of the opinion expressed by one of the members, "The trouble with Peterborough is that she wants to remain a town with the advantages of a city and she cannot do that." Ald. McWilliams stated that he had no desire to press the resolution if the desire of the meeting was that no action should be taken at present.

Ald. Adams pointed out that a vote on the question of incorporation might be taken at the next municipal elections and if the people were favorable the town would eventually be entitled to the ten members under the Act.

Ald. Best's opinion was that in case of an election for school trustees there might be thirty members nominated and probably none of the present members would be returned.

It being apparent that a resolution in favor of reduction should not be acted upon at the present time, the one introduced by Ald. McWilliams was withdrawn.

The Mayor read a letter from Mr. Robert Stuart stating that he could not be present on the Meldrum siding question until next week. In the meantime, therefore, the Mayor will endeavor to arrange a meeting on a date favorable to all, of the C.P.R. and the Cereal Co's representatives and Mr. W. H. Meldrum.

EAST DURHAM'S RECEPTION TO CONSERVATIVE LEADER

Continued from page 4.

ing a transcontinental railway under the control of and built and owned by the people of Canada as their own road. It is for you to say and I have not much doubt as to what your verdict will be. (Applause.)

NO POLITICS IN MILITIA.

Touching upon the Dundonald incident the Conservative leader strongly advocated the keeping of the militia free from political influence and he paid a tribute to the memory of Col. Arthur Williams with whose two sons he was well acquainted. The leader said the Conservative party had always hoped that so far as the judiciary and the militia of Canada were concerned partizanship would not enter into them.

"We have lost Lord Dundonald," Mr. Borden went on, "whose only object was to make the militia force of the Dominion so efficient that we could repel an invasion at any time. But, perhaps, we are to congratulate ourselves that we have Sidney Fisher yet with us." (Laughter.)

Taking up the fiscal policy of the Liberal party Mr. Borden asked if any Conservative present could tell him what that policy was. "If so," he declared, "that gentleman is able to do more than the leaders of the party in power have been able to do during the last three or four years." The Conservative party stood for adequate protection—protection such as would protect and give the Canadian people control of the Canadian market. What had been the result of the Liberal attitude on protection? In 1901 the imports of all kinds from the United States to Canada were $107,000,000. The past year they were $151,000,000—an increase of $43,000,000 spent on imported commodities. These might just as well have been manufactured in Canada and the $160,000,000 paid out in wages in the making of the products circulated in the Dominion. Canada was the third best customer of the United States and bought from them more manufactured goods than any other country. But look at the other side. What had the United States bought from Canada? In 1901 our sales were $67,983,000. During the past year they were $66,856,000. The falling off in four years had been over a million dollars, while our imports from across the border had increased $42,000,000 in the same period. This was not good business for the people of Canada. It is in the interests of our people that a large portion of the goods now bought from the United States should be manufactured in this country and the money circulated here, giving employment to our own people. What the great Conservative party proposes is such a revision of the tariff as will accomplish this result. We stand for a national fiscal policy of adequate protection and a national transcontinental railway policy—public ownership."

Mr. Borden closed with an eloquent peroration in which he appealed not to Conservatives alone, but to all independent thinking men — and he believed that the appeal would not be in vain as from responses received by him from every province came the glad tidings that the tide was in their favor and the grand old party would be once more returned to power by the free and independent electors of this great Dominion.

NATIONAL PICTURE GALLERY.

Mr. W. B. Northrop, M. P., East Hastings, closed the speech-making with a rattling fine address that was well received. He sketched some political pictures which had been presented to the people of Canada during the eight years of rule under the present administration. He also contrasted the divergent utterances of the Premier at different times and those of his colleagues, especially on the tariff question; and their professions and performances in the matter of appointments to offices where personal character and fitness were not considered in party gifts of places at the public trough. The Liberal party had kept one promise in the matter of tariff revision—that was as nearly as they had kept any pledge. They had removed the duty on agricultural implements to the delight of the Western Canada farmers. Artificial limbs were now admitted duty free. This of course included wooden legs and Mr. Northrop assured his hearers that wooden legs were nothing more or less than stumping machines, so that, at least, the duty removed. (Laughter and applause.)

Mr. Northrop closed by predicting a Conservative victory—the party now being thoroughly united and ready for the fray.

The gathering broke up with rousing cheers for the King and Mr. Borden, who was afterwards escorted to Mr. Ward's residence accompanied by the band and surrounded by scores of enthusiastic admirers.

THE FIRST ACCIDENT

Harry Edmonson's Close Shave with a Street Car.

The first accident which has occurred in connection with the street cars, took place yesterday, a little after 5 o'clock. It appears that Mr. Harry Edmonson was driving on the right side of George street, and went to cross the track to go into the yard of the McDonald Lumber Company. He heard a street car coming and tried to turn his horse around and cross to the right side again. The horse got clear of the track, but the car struck the wagon and threw Mr. Edmonson out. The front wheels of the truck went over Mr. Edmonson. The car was quickly stopped and the unfortunate man was placed in it. He was taken to the home of his daughter, Mrs. W. Cunningham, London street. Drs. Caldwell and Morgan were summoned and attended to Mr. Edmonson's injuries. It was found, upon examination, that his hip was broken. The injured man is progressing as favorably as could be expected. He wishes to make clear to the public that the accident occurred through no fault on the part of the motorman of the car, but was entirely due to his own carelessness.

FUNERAL OF MRS. HALL

Many Tributes of Regard from the Societies with Which she had Been Connected.

The funeral of the late Mrs. Sheriff Hall took place at three o'clock yesterday afternoon, from the family residence, Hunter street, to Little Lake cemetery. The services were conducted by Rev. Dr. Torrance and Rev. J. A. Wilson, pastor and assistant of St. Paul's Presbyterian church. For many years Mrs. Hall had been a member of that congregation, and that her active interest in different departments of work was appreciated, and her memory cherished, was emphasized by the large attendance of friends at the funeral, who thus paid a last tribute of respect. The floral offerings were very beautiful, several being from those societies with which Mrs. Hall had identified herself for many years. The gentlemen who acted as pall-bearers were Messrs. W. H. Moore, G. M. Roger, J. W. Bennett, R. M. Dennistoun, J. D. Collins and H. C. Rogers.

Mrs. Hall's body reposes in the same plot where is situated the first lot in Little Lake Cemetery—where the late Samuel Albro was interred 54 years ago.

TURNER'S TENTS

Decorated the Fair Grounds on all Sides and Pleased Everyone.

One firm was in evidence everywhere on the fair grounds during the Peterborough exhibition, and that was the old established and thoroughly reliable house of J. J. Turner & Sons. They supplied all the tents for those making special exhibits and running booths of various descriptions. Their goods gave the best of satisfaction to all. The neat and artistic reception marquee, where His Honor, the Lieutenant-Governor of Ontario and Mrs. Clarke met so many of their friends in Peterborough, was put up by Messrs. Turner. It was gaily decorated and richly upholstered for the occasion. This canvas apartment was certainly an attractive one.

Near the main building was another pretty tent of the firm's, while a striking sign, executed by Mr. Reg. Turner, set forth in bold letters the various goods of the firm, including waterproof horse blankets, lap covers, horse blankets, rugs of various kinds. Messrs. Turner & Sons ship goods from one end of Canada to the other, and among the tents made by them, now having a particularly large sale, is the consumptive tent, which is provided with special doors, windows and ventilators. It is exciting great interest, especially among the medical profession. Then there is what is known as the double hospital tent, for the special treatment and isolation of all contagious diseases.

The firm are at all times prepared to execute orders on the shortest possible notice. They carry a large and well assorted stock in their spacious establishment. Visitors to Peterborough are cordially invited to call and inspect the sources of their wonderful business house, the quality and high class character of whose goods are known from one end of Canada to the other, and are each season more widely sold and largely distributed.

MR. ORVILLE SHORTLY MARRIED

The Bride was Miss Mabel Louise Howe, of Toronto.

Yesterday at two o'clock, a wedding of interest to friends in Peterborough was solemnized at the residence of Mr. and Mrs. E. T. Howe, 82 Charles-st., Toronto. The bride was their second daughter, Mabel Louise, and the groom Mr. Orville B. Shortly, of Peterborough. The officiating clergyman was Rev. John Neill, D.D. The bride was attended by her sister, while Mr. Arthur Piper was the best man. Mr. and Mrs. Shortly will arrive here this evening, and it is their intention to leave to-morrow to spend a few weeks at Stony Lake.

PRINCIPAL GORDON COMING

Will Address the Presbytery with Regard to Queen's.

Principal Gordon of Queen's University, will be present at the meeting of the Presbytery to be convened at Millbrook next Tuesday, Oct. 4th, at 2 p.m. It is the aim of Dr. Gordon to get all the congregations in the Presbytery of Peterborough to take a practical interest in carrying out the will of the General Assembly, to raise an endowment so that the College may be more fully equipped and made more serviceable to the church and Ontario than ever before. It has been hinted that the Presbytery will undertake the endowment of a chair in Theology, particularly in connection with the

WEST RIDING OF PETERBORO'

LIBERAL-CONSERVATIVE

Convention

A meeting of the Liberal-Conservative voters of the West Riding of Peterborough, will be held in the Opera House, Peterborough, on

SATURDAY, OCT. 1

At TWO o'clock in the afternoon, for the purpose of nominating a candidate to contest the Riding in the interests of the party, and transaction of other business.

The candidate will be selected by the votes of delegates representing the several divisions of the Riding.

All supporters of Liberal-Conservative principles are cordially invited to be present.

T. E. BRADBURN,
President Liberal-Con. Association.
J. W. GARVIN,
Sec. L. C. A.

GOD SAVE THE KING.

Nelson & Stapleton
Real Estate Agents
387 Water-st. Phone 325.

Property for sale, purchase or exchange.

A NEW CHOIRMASTER

Mr. Mark Wilson of Toronto for St. Andrew's.

Mr. Mark M. Wilson, tenor, of Toronto, has been appointed choirmaster of St. Andrew's church and will meet the choir on Saturday night instead of to-night this week.

Mr. Wilson comes very highly recommended as a leader and his conduct of the praise service in St. Andrew's last Sabbath was appreciated.

Mr. Wilson's father was for some twenty years leader in one of the largest churches in Hamilton and the son as a result has taken a deep interest in the Presbyterian Service of Praise.

CONGREGATIONAL RECEPTION

An Entertainment to be Held in St. Andrew's Friday Evening.

The members and adherents of St. Andrew's church hold a reception tomorrow (Friday) night in the school room. The executive met last night and completed arrangements, appointing reception, decoration and refreshment committees. The men of the congregation will assist in receiving. The programme committee through its convener reported success in providing a first class line of artists, among whom are the following: Miss Lora Leech, whose work in physical culture and oratory has been highly complimented by the press; Mrs. D. McGregor, vocalist, concerning whom the Toronto Globe said, "This young lady possesses an exceptional voice both in quality and compass,"; and the excellent qualities and abilities of Mr. Gilbert Markle, violinist, Miss Florence Miller, soloist, Mr. Jas. Legg, tenor, and Master Herb Mowat, boy soprano, are too well known to need special comment.

The evening's entertainment is entirely complimentary and friends of St. Andrew's are invited.

Brevities.

—It's a bad day for Bobcaygeon fair.

—The Finance Committee and Board of Works will meet tonight.

—The last Imperial Limited westbound will leave Montreal on Saturday, October 1st.

—A few Campbellford people were in town on Tuesday to attend the fair and band concert.

—The fourth annual county convention of the W.C.T.U. for the county of Northumberland will be held in Campbellford to-morrow evening.

—Mrs. John Osborne of Rawdon township died on Wednesday night after an illness of only twenty-four hours.

—On Monday the Conservatives of East Peterborough will meet at Norwood for the purpose of nominating a candidate to contest the riding for the Ontario Legislature.

—Mr. John Lang, M.P., returned to his home in Keene on Monday after a six weeks' visit to the Northwest and British Columbia. Mr. Lang was on the train which was held up at Mission Station.

—On reference to the time table of the Trent Valley Navigation Company it will be seen that the steamer Esturion will make only one trip daily via the Bobcaygeon, Sturgeon Point and Lindsay route, leaving Bobcaygeon at 6 a.m., and on the return trip leaving Lindsay at 3 p.m.

MONUMENTS
And all kinds of Cemetery work in superior workmanship, and at lowest prices
COUGHLIN BROS.
HUNTER ST., WEST

THE DAILY REVIEW

VOL. LIII., NO. 76. PETERBOROUGH, ONT., CANADA, FRIDAY. SEPTEMBER 30, 1904 TEN CENTS PER WEEK

LUMBER
and BUILDING MATERIAL of all kinds, [illegible], Scantling, Joists and [illegible], Mouldings, Casings and Base, and all kind of finish. [illegible]
ALF. McDONALD
Foot St. Charles Mill, Peterborough

UNION LABEL

PROBABILITIES.

North westerly to westerly winds decreasing to-night; fair. Saturday, fair with about the same temperature.

The Pick of the Stylish Fabrics

Here are the answers (hundreds of them), to that burning question of the hour, "What shall we make our Fall Suits of?"

The major part of the stylish costumes this fall are made of "man goods," the rough-and-ready, warm and comfortable tweeds and homespuns, hard twisted weaves, full of half-hid stripes and checks.

As usual you will expect the GOLDEN LION to have the pick of the stylish fabrics, and so we have.

This list is a partial indication of the completeness of our stocks—the further proof is the seeing them at our store:

ZIBELINE FLAKE TWEED SUITINGS, very special cloth, 52 in. wide, per yard	40c
FANCY TWEEDS and Hopsackings, 46 in. wide, all the new colorings and designs, special value at	50c
LIGHT AND DARK GREY TWEED Mixtures, proper weight for shirt waist suits, 46 in. wide, per yard	75c
ALL WOOL FANCY HOPSACKING, polka dot effect, in green, brown, navy, cardinal and pearl grey, per yard	90c
ALL-WOOL SCOTCH TWEED SUITINGS, just opened up this week, 54 in. wide, very stylish material, worth regular $1.50, for	$1.00
NEW DESIGNS in French Flannel, a splendid range of patterns, also plain colors, per yd.	50c

NEW BLOUSES AND SHIRT WAISTS

FRENCH FLANNEL BLOUSES, all colors	$1.50 to $3.75
CREAM BEDFORD CORD BLOUSES, trimmed with fancy silk braid, sizes 32 to 40	$3.50
SILK BLOUSES, black, white and colors, in Japan Taffeta and French Taffeta	$3.50 to $10.00

FANCY LACE COLLARS AND FISCHUS, the newest styles from the best French and German makers.

A NEW IDEA IN GLOVES

BEST FRENCH KID GLOVES, in white and champagne, the white with turn back cuff of black, champagne with brown, per pair	$1.50

SPECIALS FROM THE LADIES' READY-TO-WEAR DEPT.

Navy Blue and Black Broadcloth Suits, neatly tailored, well made and well lined, short, tight fitting coat, great value at the price	$13.00
Tailor-made Tweed Suits, in green and grey mixtures, trimmed with stitched strappings of self-colored broadcloths, new style buttons, short, tight fitting coat, with epaulette effect	$20.00
Tailor-made Walking Skirts, in navy and black Taffeta, silk strappings, side box pleats and buttons, special at	$4.00

Robert Fair & Co.

Lost or Found.

FOUND

On Edinburgh St. a purse containing a sum of money and other articles. Owner can have same by proving property and paying for this advertisement at [illegible] George Street. [illegible]

Wanted

WANTED

At once, a ward maid, at the Nicholls Hospital. [illegible]

WANTED

Two good waist hands, for dressmaking department. Liberal wages. Also two apprentices for millinery department. Waist hand applicants apply to Miss [illegible] and for [illegible] to Miss [illegible], head of millinery department. R. Fair & Co.

$7.00 A DAY

Every day for a year is good pay. It is being made with our goods. Household necessities. Every family needs them. Write to-day. G. MARSHALL & Co., London, Ont.

AGENT WANTED

For Peterborough and vicinity in the interests of the Belleville Nurseries. Capital inducements to first-class man handling home grown stock offers fine opportunities to do remunerative business. Apply to W. C. REID, Belleville, Ont. [illegible]

New Advertisements

$50 REWARD

The above reward will be paid for such information as will lead to the conviction of the party or parties who have or have had since Sept. [illegible] in their possession a Black Cocker Spaniel answering to the name of "Teddy," and wearing a collar with name of owner thereon. GEORGE D. EDWARDS, Peterborough. [illegible]

For Sale or To Rent

FOR SALE

Two 10-acre lots in North Monaghan about [illegible] mile from Peterborough. Apply to JOHN O'BRIEN, [illegible] Lake street. [illegible]

RESIDENCE FOR SALE

On Burnham-st., (Ashburnham,) Large and commodious. [illegible] acres of ground extending to river. Stable, etc. DENNISTOUN, PECK, KERR & STEVENSON. [illegible]

TO RENT

First-class bedroom—large, furnished. Can be had with or without board. Suitable for two gentlemen or couple of ladies. Electric light, bath and all modern improvements. About three minutes' walk from Post-office. Apply at [illegible] Hunter street. [illegible]

General

Waterproof Covers
—AND—
Clothing

We manufacture and have all kinds in stock. Protect your horses and yourself and your goods by buying TURNER'S CELEBRATED WATERPROOF GOODS.

Note the address.

J. J. TURNER & SONS
Cor. George, King and Water-sts.
Peterborough, Ont.

TENTS and STOVES to rent for hunters. Telephone day or night.

VEHICLES FOR SALE

Two Second-Hand Phaetons

And a number of Second-Hand Buggies for Sale at Reasonable Prices

...NEW BUGGIES...

Rubber tired and otherwise
First-class in every respect. [illegible]
Horse-shoeing and repairing.

Ben Yelland
[illegible] Hunter st Opp Drill Shed

Bridesmaids' Favors

The wedding custom of presenting the bridesmaids with some little souvenir of the occasion, has caused us to give special thought to the matter.

We have an exceptionally choice line of pretty presents that are admirably adapted for the purpose.

Wedding Rings and Wedding Gifts for September brides.

Schneider
Jeweller and Optician.

...THE...
BEEHIVE

We have everything a lady wears.

Black Satana Waists

Never before have we done so large a Waist Trade as we have done this last season.

And to thus have the stamp of the public's approval means a great deal. It means that we have the styles and prices that please the people.

And we pay just as much attention to the Black Satanna Waists as we do to the finer waists, and everyone knows that our waists have made for themselves a most enviable reputation, far and wide.

We are showing just now a very pretty Black Satanna Waist made in vest effect, trimmed with wide pleats, and the pleats trimmed with black applique, perfect fitting, all sizes.

$1.25

$1.50—We are showing a very pretty Black Satanna Waist, very dressily trimmed with fine groups of tucks and hemstitching with fancy pointed front pleat trimmed with large black buttons, giving a very smart appearance.

$1.50

$2.00—This waist is made from a very beautiful quality of Satanna, trimmed with strapping, fine groups of tucking and hemstitching in the back, front and sleeves, giving a very rich effect.

$2.00

We are showing an immense range of the very latest up-to-date Mantles. Every size in Ladies' and Children's.

PHONE 330.

Plumbing

Sanitary Plumbing, Steam and Hot Water Heating. Well done, as it should be.

FRED T. BUTTERS,
[illegible] Hunter-st. Phone [illegible]

JAPANESE CAPTURE DA PASS

Mikado's Men Again Begin to be Offensive.

RUSSIANS LEAVING MUKDEN

Japs Are Pressing Hard on Kuropatkin's Left Flank—Several Other Passes in the Da Range Also in the Hands of Japanese—Emergency Ordinance Force Increases Japan's Fighting Force by 200,000 Men.

St. Petersburg, Sept. 30.—News has been received here from Mukden to the effect that the Japanese have at last begun the offensive. They have captured Da Pass and are pressing on General Kuropatkin's left flank. The War Office is unable to confirm this officially, because Kuropatkin's despatches are following the Emperor, but the Associated Press is informed by the general staff that all indications point to the news being correct.

It is believed the Russian abandoned Da Pass without serious resistance. Several other passes of the Da range, eastward of Bentsiaputse, twenty miles southeast of Mukden, are also in the hands of the Japanese.

Kuropatkin is evidently drawing in his forces to the less mountainous country northwestward, where he may decide to give battle. In the meanwhile, sharp fighting is regarded as imminent southeast of Mukden, whence the Japanese are expected to deliver their main attack, the flank movement from the west being of secondary importance.

Increased By 200,000.

Tokio, Sept. 30.—The emergency ordinance amending the army conscription law was gazetted yesterday. It extends the service of the second reservists from five to ten years and abolishes the distinction between the first and second reserve conscripts. Reservists will be retired at the age of 37.

A contemplated increase in the army involves a new scheme of divisional organization, the plan of which has not yet been disclosed.

At the Foreign Office last evening it was stated that the new conscription regulations will augment the available Japanese fighting force by about 200,000 men.

Learn By Reference.

Mukden, Sept. 30.—Gen. Kuropatkin has issued an order of the day to the officers on the lessons of the ten days' fighting at Liaoyang, pointing out the shortcomings of both armies, as exposed by the battle.

Russians Leaving Mukden.

London, Sept. 30.—Telegraphing from Newchwang, Sept. 30, The Daily Mail's correspondent says: "The main force of the Russian army has retired to the north of Mukden. Strong bodies of troops have been thrown out to defend both flanks, and the southern approaches to the city have been carefully mined. The indications are that no serious attempt will be made to hold Mukden."

Attack Mukden Nov. 4.

London, Sept. 30.—There is again to-day a noteworthy absence of news from the Far East, accompanied by the activity usual in such cases of rumors concerning the condition of Port Arthur. Reports from Chinese sources at Harbin fix Nov. 4 as the date for a Japanese attack on Mukden. The Daily Telegraph's Shanghai correspondent gives a vivid account of terrible ravages of beri-beri among the Japanese, and especially among those besieging Port Arthur, asserting that deaths from disease exceed the number of those killed in the fighting. The Daily Telegraph's correspondent at Sinmintin learns that on an average 150 railroad trucks per month are reaching there laden with supplies for the Russians.

Japs Falling Before Disease.

The Pass, Sept. 30.—The Japanese armies around Liaoyang are reported to be decimated by epidemic due to decaying corpses.

Official News Scarce.

St. Petersburg, Sept. 30.—The absence of the Emperor, who has gone to Odessa, is causing an even greater dearth of official news from the front than has been experienced heretofore.

Communication with Mukden has been practically suspended and St. Petersburg is therefore suffering another period of anxiety and suspense, just when the intimation had been given that important developments were imminent between the armies of Kuropatkin and Oyama. Port Arthur is more isolated than ever and the only news from that place comes by way of Vladivostock. It contains, however, the hopeful intimation that the garrison is confident of being able to hold out until the first of the year.

THE STORE THAT NEVER DISAPPOINTS

TO-NIGHT *7.30 to 10*

Special Evening Display

TO-NIGHT

We throw open our doors in a SPECIAL INVITATION to COME, SEE and EXAMINE carefully our recent purchases in Old Country markets of

LADIES' GARMENTS

together with our recently installed cabinet system and

"SEMI-READY" Clothing
for men.

In our display of Ladies' Garments the ENTIRE FIRST FLOOR as well as the Mantle Section will be used. We have over

1100 NEW GARMENTS

to show. All our Garments, on account of personal late buying in Berlin have the strictly NEW SLEEVES and Fashion touches.

We will try and make this opening interesting and instructive.

Our Millinery Section will be thrown open—with recently added New York Novelties—for inspection.

MUSIC BY
GLIDDON'S ORCHESTRA

Cressman

ELECTIONS NOVEMBER 3

Cabinet Meeting Held At Ottawa Decides Upon the Date.

Lord Minto Apprised of the Fact By Sir Wilfrid Laurier—Premier Went Immediately On His Return From Sorel Into Cabinet Meeting—Sir Wilfrid Expected to Start At Once On Extensive Campaign Tour.

Ottawa, Sept. 30.—The Prime Minister, Sir Wilfrid Laurier, returned from Sorel yesterday morning, accompanied by Hon. Raymond Prefontaine and Hon. Rodolphe Lemieux, and immediately proceeded to the Council Chamber in the eastern block, where a Cabinet meeting was in progress.

In the afternoon the Premier called on the Governor-General, and it is expected that as a result dissolution will be announced officially this morning with nominations October 27, polling Nov. 3rd.

It is understood that the Premier will start at once on an extensive campaign tour, covering as much territory as possible.

Told to Get Ready.

Meanwhile every preparation here and elsewhere is being made for the appeal to the country. Last night the word was sent broadcast to Liberals all over Canada to get ready.

News was received here yesterday afternoon from Vancouver, B.C., that Joe Martin has announced his intention to run against Ralph Smith, M.P., in Nanaimo, B.C.

The date of polling, No. 3, is later than usual, though not so late as it was in 1900, when it was Nov 7. Previous elections for the House of Commons have been held on the following dates: 1867, Aug. 7—Sept. 20, 1872, July 20; 1874, Jan. 22; 1878, Sept. 17; 1882, June 20; 1887, Feb. 22; 1891, March 5; 1896, June 23.

La Patrie Learns It.

Montreal, Sept. 30.—A special to La Patrie from Ottawa states that polling day will be Nov. 3.

MR. BORDEN CONFIRMS IT.

Addresses First Political Meeting of the Campaign At Napanee.

Napanee, Sept. 30.—A large and representative crowd of the electors of Lennox and Addington greeted the first appearance of R. L. Borden, K.C., M.P., leader of the Conservative party in Canada, at the Opera House here last night. The distinguished visitor, who was accompanied by Mrs. Borden, arrived here at noon and was met at the depot by a large number of supporters. The Opera House was filled in the evening. An address to the visitor of the evening, Mr. Borden, was read.

First Political Meeting.

Mr. Borden in his opening remarks said he had the honor of addressing the first political meeting of the campaign, as he had received a telegram since coming on the platform from a friend in Ottawa, which read: "Parliament dissolved; nominations Oct. 27, polling Nov. 3."

In referring to the local member, he said that Mr. Uriah Wilson was not heard very often in the House, but when he did speak it was to the point, as your worthy representative is well informed and has given the Government some warm arguments on the question of immigration.

The speaker then referred to the Grand Trunk Pacific Railway, which Sir Wilfrid Laurier has been trying to "railroad" through Parliament. He did not think it was necessary for this country to burden itself in the manner proposed by the present Government. He also spoke of the policy of the Liberal Government as being unsound and unfair to the people of the country at large. Sir Wilfrid went to Great Britain and said this country wanted no preference in British markets and, in consequence thereof, we have, as yet, been unable to get any.

Face to Face.

In closing, Mr. Borden said that the Conservative party were face to face with the great questions of the day. The issues he left to the care of the electors. He had done his duty and trusted that when the returns came in on election day the good news of Mr. Wilson's return to Parliament would be heralded throughout the country.

Mr. Broder of Dundas, Mr. Pringle of Cornwall and Mr. Avery of Addington also spoke. After giving three cheers for the King, Mr. Borden and Mr. Wilson the meeting, which will long be remembered in Napanee, came to a close.

COMING!

Winter is coming and it is time for you to secure for yourself a comfortable home. Call at our office where we can tell you about many comfortable houses at moderate prices.

Two 2 story Brick Houses at $[illegible] each. Convenient to [illegible]. Two 2 story Bricks near C.P.R. Works at $[illegible] each. Two six roomed Houses near C.P.R. at $[illegible] each.

Beautiful Lots on the [illegible] property overlooking the Little Lake at right prices. Several new houses for sale at moderate prices. Be sure you see us before buying anything.

A. BROWN & CO.
Hunter-st. Phone [illegible]

Seven to One

That is about the rate. About seven times as many persons are injured as die from all causes yearly.

Accidents are a more prolific cause of death than any disease except lung diseases.

Twice as many people are accidentally killed as die of old age. Does it not seem reasonable to you as a business man that it would be to your interest to carry an accident policy?

YOU are subject to over two hundred diseases, and liable to accidents without number.

Official figures prove that One Man in Five carrying an Accident and Sickness Policy makes a claim for indemnity each year.

YOU have no guarantee that you will not be the One Man who will be disabled this year.

The DOMINION of CANADA

GUARANTEE AND ACCIDENT INSURANCE CO.

It is the oldest Canadian Accident Insurance Company and has stood the test of years.

Its affairs are managed by Canadian business men of highest standing.

It is Canada's strongest and most reliable Company.

THIS COMPANY ISSUES THE MOST UP-TO-DATE ACCIDENT AND DISEASE POLICIES FOR

PROFESSIONAL AND BUSINESS MEN

W. H. HILL

Manager Central Ontario. Office 150 Hunter-st.

North St., at Delaware Ave.

The Lenox Hotel

IN BUFFALO

High-Grade Modern Construction. Fire-proof throughout. European plan. Rates $1.50 per day and upward. Room reservations can be telegraphed at our expense

GEORGE DUCHSCHERER
PROPRIETOR

"The Twa Macs"

Work...
Well Done

Has its value. There's no going over required after we complete a job.

Intelligent workmanship, good materials and honest effort.

We carry out contracts or attend to any call on any emergency. If you require Plumbing or Electrical work give us the opportunity to tell you what we can do. Satisfaction guaranteed.

MacPherson & McGregor

Plumbing, Heating and Electrical Contractors, George-st.

NEW FALL SHOES

NEW SHAPES—NEW TOES—NEW HEELS.

Our new Fall Shoes for men and women are now ready for lookers or buyers.

These natty Fall styles are from the world's best shoemakers.

Every pair will add reputation to this store.

At moderate prices.

$2.00, $2.50, $3.00, $3.50

J. T. STENSON

[illegible] George-st.

The Nuptial Knot

Will not be so well tied unless the Wedding Present is had at Sanderson's. Let us suggest some things:

Hawkes's Cut Glass in beautiful pieces.
Wedding and Gem Rings.
Pearl Jewelry, very appropriate for bride's presents.
Beautiful gold articles of handsome design.
Beautiful Mantle Clocks and Time-pieces.
A full line of goods exactly the thing for the season.

SANDERSON

367 George-st

CANADIAN PACIFIC RAILWAY

EAST	ARRIVE	DEPART
Norwood, Havelock, Ottawa, Montreal	5.10 p. m.	11:25 a. m.
Indian River, Norwood, Havelock	7.12 .m.	7.25 p. m.
Norwood, Havelock, Kingston, Ottawa, Montreal, Portland, Boston	[illegible] a. m.	[illegible] a. m.
WEST		
Toronto, London, Detroit, Chicago	[illegible] a. m.	[illegible] a. m.
Toronto and Intermediate	7.25 p. m.	7.10 a. m.
Toronto, London, Detroit, Chicago	[illegible] a. m.	[illegible] p. m.
Toronto, North Bay, Port Arthur, Northwest	11.25 a. m.	[illegible] a. m.

GRAND TRUNK RAILWAY SYSTEM
RAILWAY TIME TABLE

	Arrive	Depart
Lindsay, Orillia, Midland, Gravenhurst, North Bay, Stouffville and Toronto	11.45 am [illegible] pm	[illegible] pm [illegible] am
Port Hope, Toronto, London, [illegible] Cobourg, Montreal and East	[illegible] am [illegible] pm	11.45 am [illegible] pm
Toronto, Lindsay, Stouffville, Uxbridge and Blackwater	[illegible] pm	7.20 am
Lindsay Local	[illegible] am	[illegible] pm
Hastings, Campbellford, Madoc, Belleville, Kingston, Montreal and East	[illegible] am [illegible] pm	[illegible] am [illegible] pm
Lakefield	[illegible] am [illegible] pm [illegible] pm	[illegible] am [illegible] pm [illegible] pm

THE CORPORATION OFFICERS

[illegible]

TOWN COUNCIL.

[illegible]

The Daily Review.

FRIDAY, SEPT. 23, 1904.

WATCH!

It may safely be assumed that a general election for the House of Commons is now at hand, and it is well to be prepared for it in every way. The friends of Sir Wilfrid Laurier will try their utmost to disassociate themselves from the mass of corruption and fraud that has been exposed in the Provincial election trials. No confidence can be placed in these disclaimers. Mr. Ross has on previous occasions lent his organized machine to Sir Wilfrid and his friends, as in the flagrant cases of Brockville and West Huron. They in return have used their patronage to reward crimes committed in the Provincial arena, as in the instances of Preston and Jackson. The well known operators for the Ross machine may be expected in the different constituencies at their old tricks just as if it were an election for the Legislature. Indeed Mr. Ross has promised Sir Wilfrid that he will give him a majority from Ontario, and we know what that means. It is like his promise to f-i-g-h-t, of which we have seen the fulfilment. There should be a sharp watch kept for these well-known leaders of the machine and they should not be allowed to pursue their criminal avocation.

THE LIEUTENANT-GOVERNOR.

It is seriously proposed that the office of Lieutenant-Governor should be abolished, as being unnecessary and useless. If the view taken of his duties by Mr. Mortimer Clark last February, that he is bound to do without consideration, whatever men for the moment in office may tell him, his position would certainly be useless and might well be abolished. The senior page with a rubber stamp to be fixed at the order of the Premier would be quite as useful. We do not, however, take this view of the duties of the Crown or its representatives. There is one occasion, without taking into consideration more debatable points, when the Lieut.-Governor clearly has very important and onerous duties, and has to act on his own initiative. This is when the people have either transferred their support to new leaders or have given an indecisive verdict. In the first place his duty is plainly to see that the will of the people is enforced, even if he has to use compulsion. In the second place his duty may be less cut and dried and obvious, but it is equally binding, that is to hold the scales level, and to see that effect is given to the untrammelled choice of the people.

We do not agree with those who are urging the Lieutenant-Governor to demand the resignation of his Ministers at the present moment. Mr. Ross has not a majority, but the representation is not complete, and whatever our opinion may be, we cannot say positively what might be the result of filling the seats. Having been allowed to retain office so far, his fate may well be left to the issues of the bye-elections. The mistake was made when the Lieut.-Governor allowed Mr. Ross to call a session of the House at an abnormally early period, because, as the event has since proved; he knew that the courts would unseat his fraudulent supporters. In fact his request to close the courts was a plain confession that he had not a legal majority, and therefore was not qualified to advise His Honour. He should have been asked to resign, or to face the courts and the consequent bye-elections. However, the time has gone by, and we have to deal with the present circumstances. We cannot believe that the Lieut.-Governor, having been once so preposterously tricked, will allow Mr. Ross to fool him again by some fresh device, but will hold the scales even and see that the people are allowed to decide without any undue interference.

The independent Ottawa Journal asks:

"How is it, we wonder, that among the twelve persons reported by the judges for corruption in the Soo elections, the man who, according to the evidence, planned the Minnie M. trip—Sutherland, the Liberal chief organizer for the election—was not named?"

With characteristic dishonesty and cowardice Sir Frederick Borden is attacking Lord Dundonald by publishing three lines of the old Militia Act with the General's suggested amendments. The object is to convey the false impression that Lord Dundonald wished to introduce compulsory service. He merely consolidated in one clause provisions which were contained in the old act and are also embodied in the new act. Why does not Sir Frederick act like a man and cease to suppress Lord Dundonald's memorandum?

CULVERWELL SQUEEZED

ALSO KNOCKED IN FINANCIAL CIRCLES IN PETERBOROUGH.

Tells Port Hope People About his Eventful Career Here and in Lindsay — Life is Short.

Mr. J. Alex. Culverwell is again looming up large in the public eye down in Port Hope. The prospect of making that town an iron centre is now being emphasized, and he urges the Council there to get into touch with an American concern which is at present looking for a location in Canada. Mr. Culverwell is credited with making this somewhat remarkable and rather statement referring to his power at Burleigh Falls. "We have got tired waiting for an opening for a market for our electric power in Peterborough." There is nothing to indicate that Mr. Culverwell ever looked for a market here, or took advantage of opportunities which pointed to development of the power at Burleigh Falls as a profitable enterprise. It would seem that Mr. Culverwell might be regarded with greater satisfaction in the places where he is apparently seeking to exploit himself and his Company if definite work were actually undertaken looking to the conversion of the falls at Burleigh into something of marketable value. It is a pleasure to note that Mr. Culverwell is awakening to the fact that life is very short. Referring to Mr. Culverwell's speech at a Council meeting in Port Hope the other night, the Guide says:—

He said that Port Hope with its water transportation and low freight rates along with its grand harbor facilities on Lake Ontario is most admirably situated for works using heavy raw material for their manufacture, such as irons and coal. We have already two large iron concerns from the States established lately in Port Hope, together employing some 250 hands, and there is every reason why others should follow and thus make Port Hope an iron centre. Besides, it is the most natural, cheapest and probable outlet of the Trent Valley Canal.

His Company intend transmitting electric power from Burleigh Falls to the Lakefront towns, having lately received written assurances of some fifty thousand annual revenues. He said: "We have got tired of waiting for an opening for a market for our electric power in Peterborough." His Company have expended thousands of dollars in pushing ahead Peterborough interests as a manufacturing centre, and last year had spent $1,200 in cash in advertising alone. He said he had the faculty of seeing a good thing in nature before others grasped that fact, and he only followed his father and grandfather, who had in their early days been successful water-power engineers. He had shown that in discovering valuable water power, and also the Trent Valley Canal—and the world's canal experts had written complimenting him on his ability. In his early youth he had started from its inception the Edison Electric Company's business in Western Ontario.

He had been credited with being the cause of the great recent developments of electric power and manufacturing power at Peterborough. His competitors had openly admitted that. He had taught them the use of the vast water powers that were idly washing the rocks around Peterborough, and to save themselves they had developed these water-powers and brought manufacturers there, so that now they are all utilized, with the exception of a small water-power near Lakefield.

While his Company was at last assured of some revenue in Peterborough, yet it was not sufficient to justify construction at Burleigh Falls being initialed. He had been squeezed at Peterborough and Lindsay, and "knocked" also in financial centres by interested persons, so that his attention has been turned to other directions for a market for his power, and he was glad to say he was more than surprised at his recent success in securing such large revenue in Port Hope and Cobourg and on the lake front, where great developments in manufacturing are taking place. At this moment he felt safe in stating that he could assure the Council that power from Burleigh Falls would be delivered in Port Hope next spring. Besides the hydraulic development was a mere bagatelle to complete. Nature had been gracious. When Burleigh Falls was entirely utilized, then Buckhorn Falls power (the whole of which is owned by deed in fee simple by himself and partner) would be brought down to Cobourg, Lindsay, Port Hope and the lake front, so that thousands of electric power are available for these places, for power and lighting.

Mr. Culverwell said he had done his utmost to secure navigation for Peterborough by the completion of the Trent Valley Canal, recognizing how handicapped Peterborough was in securing industries which used coal and iron and other heavy raw materials—by reason of not having cheap water transportation, but he found power holders in that neighborhood in political circles narrow-minded enough and selfish enough to endeavor to make this canal a power scheme at the expense of the public purse for their private gain, instead of a navigation enterprise for the benefit of all such as attempting to divert canal money for headwater reservoirs and other such dark deeds on the proposed Trenton outlet. Life being short, he intended to devote less time to the public interest—a thankless job—and more to his own private business interests, and thus carry electric power to Port Hope, Cobourg and the lake front. His company intended to immediately advertise these places in manufacturing and financial journals extensively.

He had taken up his residence in Port Hope this summer and had now settled upon living there for the future.

In Our Grandfather's Youth

Paralysis was almost unheard of in the youth of our grandparents, and now nearly every newspaper contains a record of someone being stricken with this dreadful form of helplessness. Paralysis is in reality a starving of the nerves, and can always be prevented by the timely use of Dr. Chase's Nerve Food, a preparation which has no rival as a creator of nerve force.

NORTH RENFREW

A Regrettable Episode—The Last Hope of the Ministerialists.

The episode is not creditable to Mr. Dunlop, though still less so to the Liberal managers. Mr. Dunlop, if he was not *personally involved* in corruption, is at least protecting others who were. The Liberal managers are also condoning corruption, and are in the worse light because they were so vociferously protesting that there was a mass of it on Mr. Dunlop's side. Unless also it is that to protect Mr. Hale and cover up corruption on their own side they have been compelled to follow the course they did, they have not only condoned electoral rottenness but have made an awful mess of their tactics—for North Renfrew was the only hope they had left of being able to show that Conservative election methods are as bad as their own.—Ottawa Journal, Indep.

Surprise the Doctors

Most doctors are astonished at the results obtained by Dr. Chase's Ointment as a cure for eczema, salt rheum and itching skin diseases which are often considered well nigh incurable. By word of mouth from friend to friend the exceptional merits of Dr. Chase's Ointment have gradually become known until it is now standard the world over and has a record of cures unparalleled in the history of medicine.

RADICAL LIQUOR CURE.

In Persia the Drunkard's Ears Are Nailed to the Sidewalk.

"There is only one custom in our country which I would like to see established in America, and that is the custom of dealing with drunkards," said a Persian. "In our country when a man gets drunk we take him and nail him to the sidewalk, driving the spikes through his ears. Then when other people come along they spit in his face and kick him until he is sober. I think this method would do a great deal of good in America, because you have more drunkenness than we do. There are no saloons in Persia, the chief beverage being homemade wine. They don't even know what beer is.

"Our officials have several ways of making prisoners confess to crimes," said the Persian. "The favorite method is to take them on a stand around which all the people of the town gather and then put out one eye. If the crime is not very great an arm is cut off or a leg severed. If it is only a trivial offense probably an ear is sacrificed. Very often innocent people are subjected to these torments, but it cannot be helped.

"The Persians very seldom hang a man for crime. If he kills another he is fined $15 and allowed to go. If he kills ten or a dozen and the people finally decide that he ought to be put out of the way he is hanged. But he is not hanged as they hang men in this country. He is hanged by the feet and a heavy weight is tied to his head. Then he is allowed to die. If the accused prisoner is a woman her hair is shorn from her head, provided the offense is a trivial one. If it is a serious one she may be turned into a room filled with mad cats and be scratched to death.

"Persian jails are dark cellars and contain no furniture whatever. The government doesn't feed prisoners, this being left to friends of the accused. If he happens to have no friends he will starve to death. Oftentimes when food is brought by friends the keepers of the prison and the other officials appropriate it, so the prisoners have to go hungry."

TITLES.

The centurion, as the name implies, was the commander of 100 men in the Roman army.

The title bailiff was formerly very honorable, and the official was vested with many important powers.

The title colonel comes from the word almost the same in several languages, signifying a column. The colonel was so called because he led or commanded the column.

The title mayor comes from the French and originally signified "one who keeps guard." He was the head steward of a city, administering its affairs in the name of the king.

Imperator was originally a title of honor bestowed on a victorious general. After the downfall of the Roman republic it became the title of the supreme ruler and had the sense of our word emperor.

The royal title bey has now almost disappeared and when used in the altered form of bey is applied to a military rank in the Turkish army. Originally it was deemed more honorable than that of sultan.

HAPPENINGS IN LAKEFIELD

Home Circle Organizing there—The Government Painting the Locks.

Mr. and Mrs. Kilbourn arrived in the village on Saturday evening.

Mr. Herb. Montgomery spent a couple of days in Kingston this week on business.

Rev. Mr. Hamilton, of Toronto, occupied the pulpit of the Presbyterian church on Sunday last.

About twenty of our village people drove out to the residence of Mr. Fred. Amys on Monday night, and spent a very pleasant evening there. Mr. Amys makes an ideal host, and the gathering broke up about one o'clock, singing before they left for home, "For He's a Jolly Good Fellow."

Messrs. John Cooper and Abel Hendren were on the petit jury in Peterborough this week.

Bass fishing is good around these parts just now, some fine ones having been landed by local sportsmen in the last few days.

A 'bus load drove down from here to listen to the Black Watch band on Tuesday night.

The Government have men at work engaged in painting the locks and bridges on the river and canal.

Mr. Fred Burton has recovered from his recent illness sufficiently to enable him to resume his duties at the Grand Trunk station. His many friends are glad to see him back.

Mr. W. A. Melymoyl shipped a large number of cattle on Wednesday.

A branch of the Home Circle is being organized here. Mr. J. H. Walker has the thing in hand, and is progressing nobly with the work.

Mr. A. B. Leggatt has been back to Apsley for the last few days buying a number of sheep.

Mr. Fred Derey was in town on Wednesday and is making arrangements with the Curling Club. His proposition will in all probability be accepted by them, and a good season of curling be enjoyed by our players.

A telegram was received from Dr. Baker at Mobile, Ala., by Mrs. Baker, saying that his party had arrived safely there, and would proceed at once to Cuba.

Quite a quantity of cheese was shipped by the factories about here on Wednesday.

IT HAPPENED IN KEENE

What the People of Otonabee's Capital are Doing.

Rev. D. D. McDonald, who has been spending his holidays in Glengarry County, has returned.

Mr. Albert Nelson leaves Saturday for Hamilton, where he intends taking a course in the Normal College.

Mr. William Andrews is visiting in Keene.

The death occurred at the Methodist parsonage, Keene, on Wednesday night of Miss Nellie Wilson, youngest daughter of the late Alex. Wilson, of Hastings, from lung trouble. Miss Wilson had been unable to leave her bed since last March. The surviving members of the family are Mrs. W. Seccombe, Keene, and Mr. H. Wilson, Hastings.

Mr. Arthur Shaw, who has been spending his vacation here, leaves on Friday for the North-West.

Mrs. W. Plunkett has bought Mr. James Nelson's, sr., farm, and intends moving onto it this fall. Mr. Nelson is coming to Keene.

Mr. Alex. Purser, of Cobourg, was in Keene Tuesday.

Mr. Robert Brown finished his concrete walk contract Wednesday. On account of the trees being very close to the side of the road, the sidewalk was made three and a half feet, instead of four feet wide. Needless to say, the cement sidewalk adds considerably to the appearance of the street.

The Young Men's Reading and Recreation Rooms were opened on Saturday night, and evidently are very much appreciated by the young men of the village and the vicinity. Since opening they have been pretty well filled every night.

Mr. John Hore, who has spent the summer in Manitoba and the North-West, and Mr. John Lang, M.P., who has been visiting in the North-West and British Columbia returned home Monday. Mr. Lang, on his trip through the Rockies, had the experience of being on the train that was held up and robbed a couple of weeks ago.

For Over Sixty Years

An old and well-tried remedy.—Mrs. Winslow's Soothing Syrup has been used for sixty years by millions of mothers for their children while teething, with perfect success. It soothes the child, softens the gums, allays all pain, cures wind colic, and is the best remedy for diarrhoea. Sold by all druggists in every part of the world. Twenty-five cents a bottle. Its value is incalculable. Be sure and ask for Mrs. Winslow's Soothing Syrup, and take no other kind.

Go to the World's Fair.

Via Grand Trunk, as the trip en route on the through trains will add to the enjoyment of your visit. The weather at St. Louis is delightful at this time of year, and you should make your trip now. Reduced rates in effect allow stop overs at Chicago, Detroit, and intermediate Canadian Stations. For tickets and full information call on Grand Trunk Agents. Write to J. D. McDonald, District Passenger Agent, Toronto, enclosing four cents in stamps for handsome booklet containing 48 pages of illustrated and descriptive literature regarding the Fair. 64

For Passepartout Work

Just received a new lot of beautiful pictures for passepartout work - Full line of mounting boards and passepartout. On sale at the Review Office.

HIGHEST CASH PRICE
PAID FOR
Furs, Skins, Hides,
Tallows, also Junk
OF ALL KINDS

T GEORGE HOLMES
Cor. Simcoe and Bethune-sts.

The Daily Review.
FRIDAY, SEPT. 30, 1904.

EXHIBITION PRIZE LIST

WHO THE WINNERS WERE IN THE DIFFERENT CLASSES.

Long List of Awards by the Judges—Not Much Competition in Some Departments and Honors in Not a Few Instances Were Divided Among a Few Exhibitors.

Following are the awards of the judges in the different departments at the Peterborough Industrial Exhibition:

AGRICULTURAL PRODUCTS.

Grain, Seeds, Etc.

Best bushel of Fall wheat, white—R A Doyell.

Best bushel of Fall wheat red—W. B Stewart, H C Garbutt, Bruce Savigny.

Best bushel of Spring wheat, bearded—H C Garbutt, W. B Stewart.

Best bushel of Spring wheat, bald—W B Stewart.

Best bushel Peas, mummy—W B Stewart, Bruce Savigny, Jas. Clark.

Best bushel of Peas, blue—W. B Stewart, T Huston.

Best bushel of Peas, small—W. B Stewart.

Best bushel of barley, six-rowed—H C Garbutt, W. B. Stewart, J. Clark.

Best bushel of Oats, white—J Clark, Bruce Savigny, W B Stewart.

Best half bushel of Timothy seed—W B Stewart, J Clark.

Best half bushel Clover, red—W. B Stewart.

Best half bushel of Flaxseed—W. B Stewart.

Best half bushel rye—W. B Stewart, H. C Garbutt.

Best half bushel of Buckwheat—W. B Stewart.

Twelve ears corn, yellow—John Throop, A B Downer.

ROOTS, ETC.

Best pick of new varieties of potatoes not shown before—Jos Clark, Arnott Bros., O Carver.

Best half bushel potatoes, hove—A B Downer, Arnott Bros.

Best half bushel potatoes, Early 6 weeks—John Throop, Arnott Bros.

Best half bushel, Early puritan—J G Martin, Arnott Bros.

Best half bushel, Early northern—Arnott Bros.

Best half bushel, White star—Arnott Bros.

Best half bushel, Sir Walter Raleigh—Arnott Bros.

Best half bushel, Carman No. 1—Arnott Bros.

Best half bushel, Carman No. 3—Arnott Bros.

Best half bushel, Rural N. Yorker—John Throop, Arnott Bros.

Best half bushel, Empire State—John Throop.

Best half bushel, Ohio jr.—Arnott Bros.

Best half bushel any other kind—John Patten, A B Downer, O Carver.

Collection of potatoes, correctly named 6 varieties and 6 of each kind—Arnott Bros.

Six roots Swede Turnips—Bruce Savigny, W. B Stewart, S Payne.

Six roots long red mangold wurtzel—J A Carl, J G Martin, J Throop.

Six roots long yellow mangold wurtzel—J A Carl, J Throop.

Six roots long red carrots—W. B. Stewart, Bruce Savigny, J A Carl.

Six roots long white carrots—Arnott Bros, W. B Stewart, Bruce Savigny.

Six roots sugar beets—J A Carl, W. B Stewart, Bruce Savigny.

Largest field squash or pumpkin—J A Carl, John Throop, Bruce Savigny.

HORTICULTURE.

Fruit.

Best collection of desert apples, correctly named, four of each kind, and not less than four varieties—O Carver.

Best collection of cooking apples, correctly named, four of each kind, and not less than four varieties—T Thompson, J Paton.

Best twelve snow apples—J Patten, T Thompson.

Best twelve St. Lawrence—T Thompson, O Carver.

Best twelve Duchess of Oldenburg—O Carver, T Thompson.

Best twelve Colvert—O Carver, Jno Paton.

Best twelve Fall Jennetting—Thos Thompson, O Carver.

Best twelve Rhode Island Greening—J. Paton, T. Thompson.

Best twelve Baldwin—O Carver, T Thompson.

Best twelve Northern Spy—O Carver, J G Martin.

Best twelve Roxbury Russett—R A Doyell.

Best twelve Golden Russett—Thos Thompson, S Payne.

Best twelve Alexander—B Savigny, J Paton.

Best twelve Canada Red—W. Libby.

Best twelve Crab Apples—W. Libby.

Best six Flemish Beauty pears—T Thompson.

Garden Vegetables.

Two egg fruit—Arnott Bros, W. B Stewart.

Six Carrots, red short horn—Mrs R T Hounsell, S Payne.

Six Carrots, intermediate—John Throop, Wm Head.

Six red Onions, from seed, not transplanted—John Throop, Arnott Bros.

Six yellow Onions, from seed, not transplanted—J Throop, Arnott Bros.

Six white Onions, from seed, not transplanted—J Throop.

Six red Onions, from seed transplanted—J A Carl.

Six English potato onions—Arnott Bros, Stephen Payne.

Silver King onions—Stephen Payne.

Any other variety onions—John Throop.

Collection of onions—Bruce Savigny, W. B Stewart.

Six beets, long blood—John Throop, Arnott Bros.

Six parsnips—Arnott Bros, W. B. Stewart.

Six turnips for table use—John Paton, Arnott Bros.

Six ears of sweet or sugar corn—Arnott Bros.

Twelve red tomatoes—John Throop Arnott Bros.

Any other variety tomatoes—J. A. Carl.

Collection of tomatoes—J. A. Carl.

Collection of peppers, named—Wm. Head.

Brace of ripe cucumbers—John Throop, Jas. Clark.

Two watermelons—John Paton, 2nd

Two muskmelons—J. A. Carl.

Two citron melons—J. A. Carl, Arnott Bros.

Two summer squash for table use—Wm. Head, Bruce Savigny.

Two autumn squash—Stephen Payne, Arnott Bros.

Six heads of celery—J. A. Carl.

Two heads of early cabbage named—Wm. Head, Stephen Payne.

Two heads of winter cabbage named—John Throop, Stephen Payne.

Two heads of red cabbage—J. A. Carl, John Throop.

Two heads of Savoy cabbage, named—J. A. Carl.

Two heads of lettuce—Wm. Head.

Collection of herbs—Stephen Payne

Plants and Cut Flowers.

Greenhouse plants, best collection—Wm. Head.

Foliage plants, best collection—Wm. Head.

Cannas, in pots—Wm. Head.

Hanging baskets—Wm. Head.

Geraniums, single, best collection in pots—Wm. Head.

Geraniums, 6, double, in pots—Wm. Head.

Geraniums, double, cut flowers, best collection—Mrs. R. T. Hounsell.

Two large vase bouquets without frames—J. G. Martin.

Hand bouquets—Mrs. R. T. Hounsell, John Throop.

Bouquets, wild flowers—Mrs. Hounsell.

Asters, best collection—Mrs. Hounsell.

Marigolds, best collection—Wm. Head, Mrs. Hounsell.

Floral designs for supper table—Mrs. Hounsell, first and second.

Verbenas, collection—Wm. Head.

Petunias, best collection—W. Head.

FINE ARTS.

Oil Paintings.

Amateur list—

Figure—Miss Edith Russell, Miss Ella Cameron, Westwood.

Animals—Miss Ella Cameron.

Landscape—Miss Ella Cameron, Miss Mamie Fisher, specially recommended.

Marine and figure—Mrs. R. T. Hounsell, second, specially recommended.

Still life—Miss Mamie Fisher, Mrs. R. T. Hounsell.

Marine, in oils—Miss Mamie Fisher, Miss Ella Cameron, 3rd.

Head, in oils, figure—Miss Mamie Fisher, Miss Ella Cameron, second and third.

Any subject—Miss Mamie Fisher, Miss Ella Cameron, third.

Best collection of small paintings, in oils, any subject, not less than five pieces—Miss Edith Russell, Miss Ella Cameron.

Professional list—Water colors—

Any subject from nature or life—Miss Mamie Fisher.

Amateur List—Water colors—

Figure—Miss Ella Cameron, second.

Landscape—Miss Edith Russell, Miss Ella Cameron, Miss Mamie Fisher.

Any subject—Miss Lillian Dean.

PHOTOGRAPHY.

Best collection of photographs views—R. M. Roy.

Best collection of photographs—R. M. Roy.

Best photograph, any subject—R. M. Roy.

Best collection photos, not less than five pieces—R. M. Roy, 1st, 2nd and 3rd.

Crayon, pencil and pen and ink sketches—

Landscape in crayon—Miss Mamie Fisher.

Figure in crayon—Miss Mamie Fisher.

Animal in crayon—Mrs. R. T. Hounsell, Miss Mamie Fisher.

Pencil drawing, any subject—Miss Mamie Fisher, Miss Lillian Dean.

Pen and ink drawing—Miss Lillian Dean.

Penmanship—Linear Drawing.

(Architectural, geometrical and perspective views—Mrs. R. T. Hounsell, second.

Best freehand and memory drawing, open—Miss Mamie Fisher second.

Penmanship, best business hand, vertical or slant, without flourishes—J. E. Sullivan, second, specially recommended.

Penmanship, ornamental engrossing or offhand flourishes—Mrs. R. T. Hounsell specially recommended.

China, Pottery and Fabrics—Amateur

China painting, amateur, 3 or more pieces—Miss Edith Russell.

Painting on silk—Mrs. R. T. Hounsell, second.

Painting on satin—Miss Edith Tully

Painting on bolting cloth—Miss M. Miller, Keene, second.

To be continued.

Medicines You Can Trust

There are no family medicines that have such a firm hold on the confidence of the people as those of Dr. A. W. Chase, the famous physician and receipt book author. The superior skill as a physician and the intelligence of character for which Dr. Chase is everywhere known stand as a guarantee for his medicines, on every box of which are found his portrait and signature.

—Hastings is evidently booming, judging by the following report from that village—The following shipments were made during the past week from the G. T. R. station here: Two cars cheese, two cars peas, two cars wheat, two cars stock, one car pump logs and two cars apples.

Hon. Mr. Davis Will Appeal.

Toronto, Sept. 30.—Hon. E. J. Davis has instructed his solicitor to appeal against the decision which has unseated him in North York. Mr. Davis wants the appeal court to decide whether he had "personal" knowledge of the presence of W. J. Robinson in the riding, and if Mr. Robinson was really guilty of a corrupt act when he was reported in North Grey. He believes he was unseated on a legal technicality. "The issue never has arisen before, and it will be interesting to know what view a higher court will take upon it," he said yesterday.

Loss Will Be $150,000.

Woodstock, Sept. 30.—One of the officials of the G.T.R., viewing the wreck yesterday, placed the total loss approximately at $150,000. This includes a new $25,000 locomotive, about 20 cars of packed meats, several export cattle, hides, general freight, the station building, and the rolling stock of the company, together with the damage to the track.

Senator Cartwright.

Ottawa, Sept. 30.—Sir Richard Cartwright was called to the Senate yesterday to the seat vacated by the death of Senator Aikins. North Oxford is now free to choose a local candidate.

Brakeman Meets Death.

Milton, Sept. 30.—By the spreading of the rails a southbound freight was wrecked on the Grand Trunk about a mile above Milton. Five cars were derailed, two falling into the creek. In the wreck was found the body of Brakeman Loomis, badly mangled, the wheels having passed over his head.

Jews May Remain.

Vilna, Russia, Sept. 30.—By virtue of the Emperor's ukase, extending the privileges of residence to certain classes of Jews within the pale, the police have received instructions hereafter not to expel Jewish workmen from villages in which they have taken up their residence since 1882.

Senator Hoar Dead.

Worcester, Mass., Sept. 30.—Senator Hoar died this morning at 1.40. He was 78 years of age, having been born at Concord, Mass., in 1826. He has represented the Republican party of Massachusetts in the United States Senate since 1877. He was known as an independent man.

2,363 Homestead Entries.

Winnipeg, Man., Sept. 30.—During August, 2,363 homestead entries were recorded at the various land agencies in Western Canada. Most of the homesteading was done in the Territories and the Regina district led other agencies with a record of nearly 600 entries.

Forgery Charge Dismissed.

Berlin, Sept. 30.—Michael Scharf of Baden appeared before Magistrate Weir yesterday morning on a charge of forgery. It was alleged that he had forged the name of A. Wagler to two notes, one for $186.50, and another for $80, made out in favor of Oliver Master of Berlin. The Crown did not appear to prosecute and he was accordingly dismissed.

Armenians Killed By Kurds.

Paris, Sept. 30.—The Temps yesterday afternoon published a despatch from Constantinople saying that private information had been received there to the effect that the Village of Hamas, Armenia, was Wednesday the scene of a massacre of Armenians by Kurds. Details are lacking.

Beets $5 a Ton.

Berlin, Sept. 30.—The sugar beet harvest has commenced, and the beets are now being hauled to the factory. They are testing well. The lowest of any test thus far made was 14. The tests vary from 14 to 15.8. With this average the price of beets this year will be $5 a ton.

Japanese Pottery.

Everybody who knows anything at all about Japanese pottery knows that there is such a thing as Satsuma ware. Beyond the fact that it is yellowish in tone and always crackled knowledge in most cases does not go, however. The name of the pottery is taken from the clay which comes from the province of Satsuma and is the only clay in Japan, possibly in the world, which will stand the number of firings necessary in the elaborate decorations of which it is the subject.

The Retort.

The old gentleman had just stepped into the crowded car and had accidentally trodden on Algy Fitzgerald's foot. "Confound you, you careless old buffer!" cried Algy. "You've crushed my foot to a jelly!" "Ah," said the old man calmly—"calf's foot jelly, I suppose!"

Limit His Output.

No question but what industry
Is all right in its way.
But what a blessing would be wrought
If the mosquito could be taught
To work the eight hour day.

Didn't Know It All.

"Is he an amateur in the chicken business?"

"Well, they sold him some hens guaranteed to lay soft boiled eggs."

Don't Fondle.

The porcupine is sharp outside,
For that's the way he wears his hide,
And so good points he does not lack,
But do not pat him on the back.

Standard Kind.

"She is a great matchmaker."
"Parlor or safety?"
"Just the regular old sulphur kind."

PAID DEAR FOR HIS FUN

William Christie Heavily Taxed for Creating Disturbance on Train.

William Christie, of Otonabee, was charged before Police Magistrate Edmison yesterday, at the Court House, with using blasphemous and insulting language and creating a disturbance on a train of the C.P.R. between Peterborough and Indian River. He was found guilty and fined $5 and costs, the latter amounting to $12.25, and if fine not paid forthwith, 60 days in gaol. Had it not been that Christie had already served six days in gaol, the fine probably would have been much heavier.

This should teach a lesson to persons who occasionally create disturbances of this kind, that they cannot do so with impunity, and the decision will have a good deterrent effect.

IN THE REALM OF SPORT

SPRINTING.

Arthur Burns, the sprinter, has a challenge out for Harrison of the Y.M.C.A. to a 5-mile foot race on the Lakefield road, starting at the corner of Hunter and George sts., the prize to be a gold medal. Burns is willing to give Harrison one minute handicap.

RUGBY.

Another big bunch of players were out last night at the Peterborough practice, but it was a case of "the light that failed." The Light and Power Co. had to turn off the lights at 8 o'clock on account of the additional power needed to light the Brock st. rink where Harry Lindley was playing. The players however had a good workout for 15 minutes and had a run in Central Park on their return from the Exhibition grounds. The following players were out in uniform last night: Crowley, Morgan, Simpson, Shaw, Gillespie, Burnham, Rickey, Gilbert, Meagher, Noble, Cameron, Hurtubise, R. Craig, Dillon, Greene, Hack, D. O'Brien, J. O'Brien, Walkey, Fitzpatrick, F. Craig. After practice a meeting of the players was held in the Y.M.C.A. parlor. The management thought it advisable to have the opinion of the players regarding the make-up of the team. Each senior player was given a slip of paper with the names of the sixteen most likely candidates for the team. From these they picked out the twelve players who, in their opinion, constituted the strongest team. The result of this ballot will guide the management in picking the bunch for Saturday's game. At last night's meeting Mr. Wm. Crowley, who has been acting as captain pro tem was elected captain for the season. The players could not have made a better choice. "Bill" knows the game thoroughly, has many years' experience, is popular with the boys and is in every way fitted to fill the position. A team committee consisting of Capt. Crowley, sec.-treas. Graham and President A. S. Clarry was also appointed. President Clarry stated that all arrangements are completed for Saturday's game. The grounds will be in good shape. They are being marked off to-day. Police protection is also being secured.

The following players are requested to be at the Y.M.C.A. in uniform at 1.45 sharp to take a car to the Exhibition grounds for the game with the Argos: Ford, Morgan, Simpson, Crowley, Gillespie, Burnham, Hurtubise, Craig, Noble, Meagher, Cameron, Rickey, Gilbert, Dillon, Shaw.

ATHLETICS.

Messrs. Fred. McGrath and M. Robinson left today for Toronto, where they will represent the local Y.M.C.A. at the big C.A.A.L. meet there tomorrow. The meeting is open to all Canadian amateurs, and the entry list contains the names of the best men in Canada, several of them being champions in their class. The local pair ought to do very well. They have been training for some weeks and should carry off some of the prizes. McGrath will enter three events, the 100 yard dash, 220 yards run and the 440 yards run. In the first of these events there are 14 entries, including Larry Piper, the well known Toronto athlete. In each of the last two there are 13 entries. Robinson will enter the boys 100 yard dash, and 440 yards run, in each of which events there are nine entries.

Everybody that can scare up a quarter should see tomorrow's game with the Argonauts. It will be well worth walking miles to see.

The team is in great shape, and should be able to go the whole distance tomorrow.

The local wing line will surprise the Argonaut's back division a little.

BASKETBALL.

The Brownies, the fast basketball team of the Y.M.C.A., held their reorganization meeting on Wednesday night. Mr. H. Armstrong was elected manager, and G. Millar was again elected captain. The Brownies would like to see another senior league formed this season, and think they would stand a good chance for the championship. They will be without the services of "Doc" Boucher, one of their best defence men, this season, but have secured two fast players, R. Parker and W. Fitzpatrick, the latter of last year's Arrows.

Piles [illegible]
Dr. Chase's Ointment

FAIR WEEK BARGAINS
At ROUTLEY'S

We let this list speak for itself. Our values are the best obtainable at these prices. To impress the fact, if the goods aren't better than your expectations, simply don't buy.

Crockery Dept.
15 Toilet Sets, 10 pieces to set, 3 colors. Value $2.25. Yours at.... $1.00
12 Dinner and Tea Sets, 97 and 100 pieces to set, values $12, $15, $18. We must have room so all they go at per set...... $13.85

FREE GIFT OFFER
150 dozen Silver Steel Table Knives, regular $4.00 per dozen. They are the best steel known to the trade, Slightly damaged. If you want a good every day table knife, one you can sharp, now is your chance, and all we ask is..10c
You will get absolutely free 1 fork with each knife on purchase.

25 Chambers, Basins and Ewers, regular 50c, fair week... 34c
100 dozen ½ gallon Self Sealers. No better make in the market, per doz. 75c

5,000 Rolls Wall Paper, some pretty floral and stripe effect, suitable for halls, parlors, &c., regular value 25c, now.. 10c
60 dozen Desert and Table Spoons, guaranteed to hold their color, regular price $2.25, $2.50 doz. for each....... 12c

5,000 rolls gilt Wall Papers, beautiful designs. You never bought anything to compare with this lot less than 15c, fair week............... 7c
25 dozen Knives, 12 dwt. plate. You can have your choice of maker, we have all makers. Regular price $4.25, and $4.50. Slightly damaged, per doz. $2.56

500 yards 9 inch border, per yard 2c
500 yards 18 inch border, per yard.. 5c
We will give you a 8 sided roll of paper free with each yard of border you buy.
1,500 Cuff Links and Brooches. Through the failure of one large supply house they are now yours at, each.. 10c
25 dozen unbreakable Tea Spoons each 5c

400 Window Shades, with roller and plate, price of roller.... 15c
We will give you the shade for nothing.
300 feet Room Moulding, 1 inch Oak, per foot........... 1c
60 Glass Table Sets, 4 pc. per set 37c
237 bottles Vaseline, regular 5c, fair week 2 for........ 5c

We have no more room in this space. Look at hand bills distributed through the town and come while the sale is on, if you want what we advertise at

232-234 Queen W.
Toronto
Phone Main 3083
ROUTLEY'S
279 George Street
Peterborough
Phone 355

SOUVENIR POST CARDS
Now ready. Souvenir Post Cards of the Hydraulic Lift Lock. Beautiful views of the lock complete. At Review Stationery Store and local Bookstores

Nelson & Stapleton
Real Estate Agents
387 Water-st. Phone 325.

Property for sale, purchase or exchange.

Don't Allow
the chance passer by to occupy your telephone line any more than you would allow him to block the entrance to your store. When you do allow it others get the tone "YOUR LINE'S BUSY"
Public telephone [illegible] are for this class of [illegible].
THE BELL TELEPHONE CO.
Limited.

IF you think of having something printed and have it well done, see the Review Job Department. Suggestions, Designs. Every care taken to please you.

Lever's Y-Z (Wise Head) Disinfectant Soap Powder is better than other soap powders, as it also acts as a disinfectant.

We Beat the World
..ON..
Overcoats

Overcoats, like men, have character.

Some deceive by their appearance and prove false to their trust.

If we couldn't bond our Overcoats for character with the guarantee of "money back if you want it," there would be nothing remarkable about our overcoats.

We have absolute confidence in our Overcoats, so we bond them. Come here and select your Winter Overcoat Our prices won't keep you from buying.

LANG & MAHER
"THE DAYLIGHT STORE"
Clothiers and Furnishers 409-411 George Street

NECKWEAR

THE GREATEST

Neckwear Scoop

OF THE SEASON

150 Doz. Ties

Puffs, Knots, Flowing Ends, Four-in-hands, etc. Regular 25 and 35 cent styles,

15c each 2 for 25c

THE RIGHT THINGS AND THE BRIGHT THINGS TO WIN YOUR ADMIRATION.

H. LeBrun & Co

TWO ENTRANCES—GEORGE AND HUNTER STS.

THE

Knitting Works

Hosiery and Underwear.

Cashmere Stockings

We are showing a great assortment of all the new shades in Fall Cashmere Hose. All sizes. Red, white, tan and silk embroidered, from 25c, 30c, 35c, 40c and 50c.

MR. JOHN CRONIN INJURED

Struck by a Swing Bridge in Ward Five.

Mr. John Cronin, who attends to the lock at the entrance to Little Lake, met with an accident this morning. He had closed the bridge north of the lock, and was stooping over to fasten it in place, when the wind swung the structure in such a manner that Mr. Cronin was struck and bruised on the left side. It was a painful accident, and he was removed in a cab to his home. Friends will hope that his injuries are not of a serious nature.

DIED.

BROWN—On Thursday, Sept. 22 at Ymir, B. C., Ronald K. Brown, aged 20 years.

Funeral from the residence of his father, Mr. Geo. Brown, corner of Bonnet and Bernardo streets, on Saturday afternoon, Oct. 1st, at 3 o'clock, to Little Lake Cemetery.

ALFORD—In Peterborough, Friday morning, Sept. 30th, Wm. Alford, formerly of Lakefield, at the residence of his son-in-law, Mr. Thos. Gunn.

Interment will take place on Sunday afternoon at 2.30 from the residence of Mr. Gunn, 463 London st., to the Lakefield cemetery.

DR. D. J. BAGSHAW

(Successor to Dr. Neill)

GRADUATE OF CHICAGO COLLEGE OF Dental Surgery; also of Royal College of Dental Surgery, Toronto. Office—Corner of Hunter and George sts., over MacDonald's drug store. Phone No. 71, or after hours phone No. 184. dly18

Ask your Grocer for

Windsor Salt

Absolutely Pure

The Hum of Business

AT THE LADIES' NEW STORE.

Has been greatly emphasized since announcing the opening of our New Fall Goods,

MANTLES, COSTUMES, RAIN COATS, UNDERWEAR, WAISTS, ETC.

On Saturday we will offer special inducements to the ladies who shop at this store.

Our $5.00 Mantle

is a winner, in black, grey and navy, a smart, stylish tailor-made Coat, with strap on the back, lined and unlined.

12 Only Ladies' Skirts

Dark grey all-wool frieze, with salome trimmings, regular value $5.00, special for Saturday at . . . $3.50

24 Ladies' Skirts

Navy, black and grey, with twelve rows of stitching, (all lengths.) Special for Saturday at $2.50

18 Only Dressing Sacques

made of good heavy Wrapperette, neat designs, regular value 85c, special for Saturday 59c

15 Only Ladies' Skirts

Navy, black, grey, with strappings over hips and rows of stitching, special for Saturday at . . . $3.25

Ladies' Underwear

If you have an Underwear want see what we are showing in Vests and Drawers at . 25c, 30c, 35c and 50c

Harry Adams

Ladies' New Outfitting Store. 326 George-st. 'Phone 403

JOURNEY TO JERUSALEM

REV. DR. POTTS GIVES INTERESTING ADDRESS ABOUT HOLY LAND.

Great Sabbath School Convention That Was Held Amid Scenes Prominent in Biblical History.

An address that was exceedingly interesting because of its description of one of the most remarkable conventions of modern days, and its account of a visit to a land of paramount historical importance, was delivered last evening by Rev. Dr. John Potts in the George-st. Methodist church. It was as he described it, a free and easy talk, but nevertheless contained great charm, and especially for those interested in Sunday school work or Biblical instruction of any kind. Rev. Dr. Potts has ever been listened to with pleasure on his visits to Peterborough, and his address last night, relating as it did to the World's Sunday School Convention at Jerusalem, the impressions received by the 800 delegates, the inspirations of visits to Biblical scenes was in every way a treat. The speaker was introduced by Rev. Dr. Crothers, after a hymn had been sung and prayer offered by Rev. W. J. Jolliffe.

Rev. Dr. Potts said he proposed to tell the simple story of the cruise and convention. At first he had thought such a journey impossible, but American friends had entered into the idea with spirit and had insisted upon his accompanying them to Jerusalem, reminding him that he was chairman of the International Lesson Committee, whose work concerned 20 millions of Sunday school teachers and scholars. When he allowed the matter to enter his head he told himself that he would look upon the places where Christ walked, thought and talked, and come into sympathetic touch with scenes which were enacted within the cover of the Bible, and identified with the redemption of the world.

The undertaking was of a gigantic character, and a committee of three was appointed to make preparations. These gentlemen became financially responsible to the North German Lloyd people for $400,000, the cost of chartering one of the large steamers for the trip. The rates paid by the delegates ranged from $300 to $750, and he was told that those who paid least grumbled most. The number of miles travelled on the trip was 15,179,000, representing 26 nations and 47 denominations. There were 817 in the party, which left New York on the 8th day of March. There were also 500 delegates from Great Britain, and these met the other 817 at Jerusalem for the first time a little later. The first port of call was Funchal, in the Madeiras, a Roman Catholic city, but the authorities there gave the visitors a building called a theatre in which to hold the first meeting. They left New York in winter, but at Madeira everything was sunshine and flowers. The British consul presided at the meeting, and it turned out that he was the teacher of the Bible class in the North of Ireland of which Rev. Mr. Frizzell, of Toronto, one of the party, had been a member. A collection was taken up and divided between the Church of Scotland and Methodist Episcopal Church, both doing missionary work on the Island.

HERO OF LADYSMITH.

The next place at which they called was Gibraltar, the Governor of which was Sir George White, the hero of Ladysmith. To him the Canadians cabled, stating that a large party of Canadians would call upon him. At that time he was entertaining the German Emperor as the guest of King Edward, and was at the beck and call of the visitor, but he met the delegates at his official residence. Rev. Dr. Potts said: "It would have done your heart good to hear Sir George White speak of the Canadian volunteers. We did not find in him an austere military gentleman; he was just like an Old Country squire, a beautiful old gentleman. Some conversation arose with regard to families, and he said: 'I think the founder of my family was a cobbler,'—he was big enough to admit that. As I looked up and saw the British flag, it seemed as if I could read on the face of the rock, 'What we have, we hold.' Our American friends were kind enough to say, 'Wherever the British flag is we have found peace, order, justice.'

From Gibraltar the party went to Algiers—a remarkable and interesting city in many respects. They had a drive through the Arab quarter, and found dirt and degradation, and the visitors were glad to leave. It appeared that from Algiers they export nothing but liquor, and in times of draught there it is said they mix their mortar with wine. "Some of my countrymen would think that a great waste," observed the speaker.

OF HISTORICAL INTEREST.

The visitors looked at everything in the light of the Bible as a band of consecrated, Christian workers, and when they arrived at Malta they thought of Paul's shipwreck and Paul's monument. The steamer went out of its way for several miles in order to get as near as possible to St. Paul's Bay, and the place of his shipwreck. Again at Athens the Bible came before them. This was a magnificent city, many of the buildings there comparing favorably with the superb structures of Paris or London. Here were wonderful ruins, and as the visitors climbed the Acropolis they were reminded of writers of classical literature and the deliverers of classical eloquence. One of the first places visited was Mars Hill, and there the official photographer took a group picture. Every delegate had one of these, and would cherish it as long as he lived. Mars Hill was an ugly old rock, hard to climb, and difficult to descend from, except by toboggan, but what incidents it recalled! On Sunday morning between 600 and 800 men and women, each with Bible and hymn book, participated in a service as orderly as any in George-st. church. President Yates, of Roberts College, Philadelphia, led in reading. Nearly 200 ministers, and all the delegates and friends read simultaneously the address of Paul, Acts 17: "Ye men of Athens." It was a unique service, and all of the Ministers wanted to have some part in it, and that was the plan adopted. The committee had asked Dr. Potts to preach. Said he, strong men wept in that service, and I wish I could describe it apart from myself altogether. One of the number had remarked a very good thing, that Paul had preached the first sermon, and Dr. Potts the second, but it was the first Arminian sermon, meaning, apparently, that his sermon had not been Calvinistic in character.

From Athens the party went to Constantinople, spending Easter Sunday there. All of the cities of the Orient were beautifully situated, and and looked well from a distance, although ideals were sometimes disturbed upon getting inside. But whatever might be heard of the "Unspeakable Turk," we were, said the speaker, well treated by every person, and the Turkish Emperor feasted them to coffee, cake and sweets. The dogs were the scavengers in Constantinople, and they gave orchestral music all night, but slept during the day. The canines divided themselves into districts, and it fared badly with the cur that strayed from one to the other. No hackman or other person would think of disturbing a dog in his slumbers. This magnificent city overlooked Bosphorous, the Golden Horn, the Sea of Mormora, these links which joined two great seas, the Mediterrean and the Black Sea. The steamer went out into the latter for seven or eight miles in order to give the visitors an opportunity to form an idea of it. They also saw the Isle of Patmos, and remembered John and his vision while a prisoner there. On to Smyrna they journeyed, and the tomb of Polycarp, who suffered martyrdom, and as the speaker stood beside the tomb, he read the 2nd chapter of Revelations, and the verse, "Be thous faithful unto death."

At Beyruit the visitors found a grand American College. This does not belong to any missionary society, but to a company of American gentlemen in the State of New York, each of the buildings being erected by one or the other interested in the evangelization of that part of the universe. The college was doing a grand work, and the hope was expressed that the young men who were there being educated in the principles of modern civilization might be of benefit to the Turkish nation, a disintegration that might partake of the nature of a blessing rather than the opposite.

JERUSALEM.

At Jaffa the visitors saw the house of Simon the Tanner, where Peter had seen the vision as in Acts 10. There was a train of first class cars in waiting here, and thus they were conveyed to Jerusalem. The train moved into the station there in exactly the same manner as it would in this country, and there were the hotelmen and 'buss drivers and callers, and the visitors were received by a representative of the hotel in the same way as they would be in the most modern city on earth. But everywhere there there appeared to be desolation. Dr. Potts' guide was a member of the American colony, and the first place he wanted to see was Calvary. He was told that there were two of these. The Church of the Holy Sepulchre is supposed to be built over one, while some time ago the great General Gordon went to Jerusalem and studied the topography of the city. The wise conclusion he came to was that a certain green hill outside the city, was the true place, and it was called Gordon's Calvary, and Dr. Potts said this was his Calvary, too.

The speaker stated that it was not worth the journey if Jerusalem was visited indifferent to the Bible. It was a poverty-stricken land, save when they carry on agricultural pursuits but generally it seemed as if God had cursed the country in which Christ had been rejected. Several of His sermons relative to Jerusalem were spoiled. It was not "Jerusalem the golden," for there was more poverty to the square inch and less Christianity than in almost any city on the face of the earth. But within so small an area occurred many great events. Visits were made to places prominent in Biblical history. At the Mosque of Omar a covering could not be found large enough for Dr. Potts' feet, so the attendant covered them with the wrapper off a tea chest, and thus he hobbled into the sacred place. Visits were made to the Jews' wailing place, Pilot's Judgment Hall, Solomon's stables, and other places.

The convention was held in a large tent, and missionaries from round about Jerusalem were summoned, many of them being graduates of Canadian colleges. The convention was held near Calvary, and its services were all very impressive. Here was a remarkable gathering and many notable scenes were enacted, such as a Jew translating the address of a Samaritan, Joseph Pasha a former mayor of the city, reading the 19th Psalm, and all amazed at his attitude. This man represented the Turkish Empire at the peace conferences in Berlin. The points visited about Jerusalem were Jericho, Bethany, a disappointing place, the Jordan, Elisha's fountain, the wilderness where Christ was tempted, the Dead Sea, the Church of the Nativity, and the spot where it is supposed Christ was born, Solomon's pool, and many other scenes full of Biblical memories.

Leaving Jerusalem the party went to Alexandria and Cairo, the land favored by the Nile, which, Dr. Potts said, should have been called the land of promise. The pyramids and the Sphinx were seen, and it was in this locality that the convention at a meeting subscribed between $600 and $700 for a mission boat on the Nile.

On the return journed they called at Naples, and the speaker said that the common saying, "See Naples and die," should be changed to "See Naples and get away or you will be robbed." for eleven of the party there lost their watches and chains. They visited Rome and St. Peter's—a dream of architectural splendor. They had an opportunity to see Rampola, a man of great force of character, who would certainly have been Pope but for the Emperor of Austria. Many other places of interest were seen in Rome, such as the Appian Way and Paul's Church. It was a wonder to the speaker that the Roman Church did not select Paul as their patron Saint, for he was the greatest man of the centuries in the history of the Christian Church, next to the Man Himself.

The party on their way home decided almost to a man that they would not visit Monte Carlo. It would have compromised the Sunday school work, said the speaker. The convention subscribed something like $4,000 for Sunday School Missions, and at a meeting on board the steamer about $300 was subscribed for international Sunday School work. Two new Associations were added—one in Italy, where two Protestant churches existed, the Church of Scotland and the Methodist Episcopal, and another in Palestine.

Dr. Potts told in conclusion an amusing story. A Miss Garrett, of Toronto, who interested herself in attending upon those who were sick during the trip home, had recently received a letter from her dragoman in Palestine that his sheik was willing to take her for his wife, and would give her $200 into the bargain, or probaly a little more. If the bargain could be carried out the dragoman was to get a mule, or perhaps a camel for his trouble. Miss Garrett had not yet decided to accept.

A vote of thanks, moved by Mr. R. E. Wood, and seconded by Mr. J. J. Hartley, was tendered the speaker at the close.

BREAD GOES UP.

Bakers Claim That Their Flour Has Raised 50 Cents in 3 Months.

The bakers of town today announce an advance in the price of bread. This is the outcome of a recent raise in the price of flour by 50 cents a hundred within the last three months, consequent upon an advance in wheat, caused by shortage of crop. The 2-pound loaf has been raised from 9 to 10 cents, and the four-pounder that retailed for 12 cents will cost 13 cents.

HEAVY TRAFFIC

The Radial Railway Carried 10,000 People in Two Days.

The Peterborough Radial Railway Company, considering that the line is only a single track one, and that cars have been running a very short time, did exceptionally good work in handling passengers at the Peterborough Industrial Exhibition. On Tuesday the company carried 7,000 persons, and on the following day 2,500 without an accident. The company is well satisfied with the returns, although a larger crowd was expected the last day of the fair.

A GOOD RALLY NECESSARY

Liberal-Conservative Convention Tomorrow Afternoon.

The Conservative Convention which has been called for to-morrow afternoon promises to be of unusual interest from the fact that the date fo the general elections has been announced for November 3rd, and because a candidate is to be nominated. These facts point to the necessity of immediate organization if the work of the next month is to be effectively carried on, and the West Riding held.

Mr. T. E. Bradburn, the president of the Liberal-Conservative Association, was seen this afternoon and he expects a large turnout of the supporters of the party to-morrow. The meeting is called for two o'clock in the opera house. It will be an important meeting in many respects, hence the desirability that there should be a large turnout.

—A meeting of provisional directors of the Campbellford, Lake Ontario and Western Railway was held last week at Cobourg. Officers were elected and a stock list opened. The prospects are that the new road will be fairly under way in the early part of 1905.

Semi-Ready At Home

It is our purpose to make a special showing of Semi-ready on FRIDAY EVENING, September 30th, 1904, from 7.30 to 10 o'clock.

We want you to look these Suits over at your leisure—to have plenty of time to examine each Suit most carefully.

Semi-ready is hand-tailored by specialists on each part to the basting stage.

Fabrics are mostly direct importations from such world-famed makers as Sir Titus Salt, Bart., Saltaire, England, and Brown Brothers, Galashields, Scotland, and the Athlone Woollen Mills, Athlone, Ireland.

And Trimmings and Linings equal in quality the excellence of the fabrics.

You can forejudge all the effects of style, fit, color, fabric, and suit your personality before you buy.

We would like to have you try on several Suits on Friday evening.

Please do not consider it obligatory to buy.

MUSIC

Semi-ready Tailoring

Greuman's PETERBOROUGH.

Exclusive Hatter to the Best Dressers

Up-to-Date

And Stylish in Every Way

The "Glass of Fashion" reflects all that is nobbiest and most attractive when it shows our . . . . .

Hats for Gentlemen

We have all the newest Fall Shapes and Colorings. Well made Hats that will please the most fastidious. And the price is a second consideration

Nothing but new, clean, money given in change.

Fred. A. Clarke

Dutton's Market

Saturday Specials

3 lbs Naples Maccaroni 25c
4 packages Jelly. 25c
40c Tin Lunch Tongue 25c
Maple Syrup, per tin... 10c
2½ lb. Tin Singapore Pineapple 15c
Fresh Oysters Daily Finnan Haddie

R. A. DUTTON
Phone 204. 418-420 George-st.

Miss Maud M. Crothers
TEACHER OF VIOLIN AND THEORY
Pupil of Toronto Conservatory of Music.
Residence 541 Water-st. Tel. 165.

Edmison's
Legitimate, Cut Rate Drug Store

PERUNA..... .... 80c
ECLECTRIC OIL........15c
DODD'S PILLS.......... 35c
CHASE'S PILLS.........15c
" OINTMENT. 40c
PINK PILLS...............30c

All Patent Medicines sold at Lowest Prices.

Edmison's is a qualified drug store, where you can buy anything in the drug line at the best price and quality and reliability. Deal at Edmison's. It pays.

H. H. EDMISON
CHEMIST, etc. 380 GEORGE-ST.

The Daily Review.

FRIDAY, SEPT. 30, 1904.

APPENDICITIS CAUSED DEATH

Mr. James H. Fife Prominent in Vancouver Business Circles.

The Vancouver Daily Province has the following reference to the death of James Harold Fife, formerly of Peterborough:

"Gloom has been cast over business circles in the city by the sudden death of Mr. James Harold Fife, senior member of the well known firm of Fife & Hunter. The sad event occurred at a late hour last night, Sept 14th, at the family residence of the deceased, 1543 Haro street.

Death was due to appendicitis, the dread affliction having manifested itself very suddenly, and in spite of all that surgical science could do, the fatal results could not be averted. Mr. Fife enjoyed excellent health until a few weeks ago when he first complained of a pain in his abdomen. He was as well as usual on Sunday and attended services in the Wesley church, with the affairs of which he was prominently identified. Much sympathy will be felt for the bereaved wife, as Mr Fife had been married only a little over a year ago. He leaves an infant as well as a widow to mourn his sudden demise. Deceased was widely known and highly respected both in business and social circles.

THE PERSONAL COLUMN

Hon. Senator Cox is in town today.

Miss Maye Elliott, of Cavanville, is visiting friends in Peterborough.

Mrs. C Henderson Sussex-st. Lindsay and daughter Mrs. A. Waite, are visiting friends in town.

Miss Fannie Dixon of Chicago, is the guest of her sister Mrs. W. R. Nelson "The Pines" Fifth Ward.

Mrs. Thomas Lane and Miss Lulu Lane, of Fenelon Falls, who have been visiting in town, have returned home.

Miss Minnie Sherrin sister of Rev. S. Sherrin, Peterborough is the guest of Mrs. R. Naylor, town. Lindsay Watchman Warder.

Mr. Sandford Hall of the Montreal branch of the Bank of Toronto, is in town, called home by the death of his mother, Mrs. J. A. Hall.

It is a pleasure to note that Miss Muriel Fessenden, daughter of Principal Fessenden, of the Collegiate, was awarded a prize for honors in English at Trinity Convocation in Toronto yesterday.

Edward M. Taylor of St. Louis has returned to the city from Port Hope, where he visited Judge Benson. He came back to say adieu to his friends before going west.

The Observer on Monday had a very pleasant visit from Mr. G. Giroux, paymaster on works of Trent Canal. His visit here was occasioned to pay the staff on dredge operating on Scugog.—Port Perry Observer.

Dr. Boucher, who is a member of the Provincial Board of Health, is in St. Louis, attending a conference of health officers. He will be away several days, taking in the sights of the World's Fair.

STOVE TALK NO. 2.

Why the Happy Thought Range Lasts Longer Than Any Other.

(Continued.)

4th—The iron used in the manufacture of the Happy Thought Range is the very best quality. It comes from the high grade ores of Lake Superior mines. It is pure, not mixed with scrap iron.

5th—The castings are perfect. No cracked, warped or patched castings are ever used. They are destroyed.

6th—The men who make the Happy Thought are experts. They have worked all their lives to make the Happy Thought better. They are all Union men. No cheap labor, no mistakes.

The BEST STOVE CO.

CHIEF ONLY DID HIS DUTY

COMMITTEE OF I.O.F. REPORT ON GEO. COWLING'S DEATH.

The Circumstances Thoroughly Investigated—A Warning to Those Who Falsely Criticise.

To the Editor of the Review.

Sir,—Our committee appointed by Court Chemong, No. 530, I.O.F., to investigate into the circumstances connected with the death of the late Geo. F. Cowling, have reported to the Court as follows:—We find that the deceased, George F. Cowling, on the forenoon of Thursday, 22nd inst., while engaged as a carpenter at Meldrum's new mill, fell from the top of a part of the building, and received injuries, which at the time were thought by himself and fellow-workmen to be slight, but which afterwards proved to be fatal.

We find that the deceased set out to walk from the mill towards Dr. Greer's office, but when in front of Cavanagh's hotel on Simcoe-st., he fell from the sidewalk, but managed to rise again, and go a short distance, when he again fell unconscious at the side of the wooden bridge. Chief Roszel at this time received a telephone message that a man was lying in front of Cavanagh's hotel in an awful state, and he hurried to the place, where he found deceased lying as described.

The Chief, not knowing who it was, concluded that the deceased had been under the influence of liquor, as he had been undergoing spasms and fits of vomiting. The Chief took the precaution to search the deceased's clothing, and found a letter addressed to George Cowling, and he then asked the bystanders if they knew him, but received no reply. The Chief then stopped a passing dray, and with the assistance of several others, the helpless man was lifted on the vehicle and taken to the police station.

Mr. James Clancy, the owner and driver of the dray, states that the deceased was carefully lifted on his dray, and also gently carried into the police station, and Mr. Wm. Clancy added, "I knew the deceased quite well, but I did not recognise him then, owing to the state he was in when found." We find that upon learning the true facts of the sad occurrence, Chief Roszel immediately telephoned several doctors and for the ambulance, which took deceased to the Nicholls Hospital, where he died about one o'clock the same day.

Chief Roszel is a brother Forester, but his night duties prevent him from attending the Court meetings, and he was therefore not well acquainted with the deceased, and, like Mr. Clancy, did not recognise him at the time. We all regret very much that deceased was taken to the police station, and none regrets it more than Chief Roszel himself. We have come to this decision, however, that Chief Roszel was only doing what was his duty by removing the apparently intoxicated man from the street by the first available vehicle to the only available place at his disposal.

There has been no discredit reflected on the character of the deceased by what has occurred, but, rather the opposite, as his true character has been brought to the public notice, as he was not only a temperate man, but a strict total abstainer.

We wish to warn those who have so severely and falsely criticized Chief Roszel regarding the manner of discharging his duty, to desist from doing so, as it only hurts the already shattered feelings of deceased's friends. We refrain from recommending officers of the law to exercise cautiousness in the future, as we consider this case will be a warning to all concerned. The widow and friends of our departed brother have our sincere sympathy, and we believe, the sympathy of the whole community in their sore trial.

Signed on behalf of Court Chemong, No. 530, I.O.F.

A. ALLISON, P.C.R.
J. W. BUYERS, R.S.

CONCERNING BEGGARS

Their Operations are in Violation of the Code.

"During the days that the Exhibition was in full swing here, I was particularly struck by the number of beggars on the street," remarked a prominent citizen this morning. He argued that the presence of these people tended to give visitors a bad impression of Peterborough, nor were they in appearance the most pleasing characters to look at. He agreed that "the poor we have always with us," but expressed his willingness to pay his share that these people should be looked after in the proper manner. He referred particularly to one of these so-called unfortunates who, he felt sure, was able to work with his hands at some profitable business, although deficient in lower limbs. He held that the young man Forbes, who lost both arms in a mining disaster some time ago, was in a much worse condition, but managed to make an honest living. A number of deaf mutes are engaged in town digging postholes for a telephone company—all working hard for their daily bread. Apart from the fact that the appearance of beggars on the streets creates a very undesirable impression among visitors, it was also emphasized that their operations were in violation of the code.

Hare and Hound

The senior school and working boys will have a hare and hound chase on Saturday afternoon, Oct. 1st, at 2 o'clock. This is a dandy good run. Two hares first start out with bags of finely torn paper, making a trail, sometimes broken, for two or three miles, through country and woods, then the hares hide their empty bags and also hide themselves somewhere near the bags. They wait in hiding until the hounds have followed up the trail, and have arrived at the spot where they are in hiding. The hounds are to find the bag, then the hares, and finish up with a run for home. The hounds are not to start until the hares have been gone for 20 minutes. This is great exercise, and there is lots of fun in it.

Libbey Soap—Disinfectant—is strongly recommended by the medical profession as a safeguard against infectious diseases.

JACKETS and RAINCOATS

It is Jacket and Raincoat weather in earnest. All indications point to an early fall. This store is particularly well prepared to supply your wants in these two important departments

Jacket Department

You can get the Correct Styles here. Our immense assortment of New Fall and Winter Jackets were personally selected in Berlin, Germany, from the leading manufacturers in that city, at the proper time to ensure the ladies of Peterborough the very latest style, and a safe guarantee that our values are the best procurable. No middleman's profit here, as we buy direct and sell direct. We would like you to see our big Jacket Department.

Raincoat Department

Our Raincoat section is one of the busiest sections in the Big Store. We have procured values for this season's selling that are simply wonderful. Cravenette and Tweed effects in both three-quarter and full length coats that are waterproof beyond a doubt, and have a style about them that give them a dressy appearance, as well as a protection against the rain. Come direct to this store for Raincoats. We can give you both style and value.

MILLINERY

Our Millinery season is in full blast. Openings are over and orders are crowding in fast; our efforts to give this city millinery equal to the best obtainable anywhere being appreciated. You had better leave your order early in the week, and save the overcrowding of the latter part of the week.

We are the Leaders in Millinery, too.

Richard Hall & Son
DIRECT IMPORTERS. 353-355 GEORGE-ST.

THE FAIR

SATURDAY BARGAINS

STATIONERY
Holland Linen Note, per quire.. .13
Envelopes to match, per pkg.... .13
Lingerie Note, per quire. .... .10
Envelopes to match, per pkg... .10

BOOKS
Henty Series, 50c for........... .35
Canadian Copyrights, $1.25 and $1.50, for. .... .62

WALL PAPER
In this Department we are offering Wall Papers at GREATLY REDUCED PRICES. Good stock to select from.

N. B.—Full stock of all OCTOBER MAGAZINES.

The Fair
IMPERIAL BOOK CO.
Sole Proprietors.

LOOK AT A FEW
—OF THE—
DROP PRICES
—AT—
N. ENGEL'S STORE
168 Simcoe Street, west of George Street.

Yes! the greatest drop in the prices of Dry Goods, and Ladies' and Gents' Clothing will take place this and next week.

FOR MEN.

MEN'S FINE TWEED SUITS, worth $7 to $8, dropped to $4.50.

MEN'S TWEED PANTS, best make, regular price $2.25, dropped to $1.75.

MEN'S $4 RUBBER COATS, dropping price $2.75.

MEN'S TIES, special 3 for 25c.

FOR LADIES

RUSSET SKIRTS, made out of Cheviot Cloth, black, Oxford grey and blue, with silk trimming, sold for $4.50, dropped to $2.75.

We also have our Fall Coats, Suits, Furs and Blankets at reduced prices.

The Empress Shoe

FOR WOMEN HAS WON ITS WAY THROUGH TRUE MERIT, AND HAS NOW NO EQUAL. THE CENTRAL BOOT AND SHOE STORE SPECIAL AGENCY FOR THE EMPRESS SHOE

R. McWHINNIE'S
PHONE 280. 384 GEORGE-ST.

Overcoats

That's the Talk

A coolness in the air suggestive of J. Frost, Esq., puts you in mind of your overcoat needs.

T'will do your heart good to see our immense showing of Top Coats for this season.

The Long Box Coat, the Short Topper, the Medium Length, the Half Belt, the Chesterfield and others are all here in full force, and ready for you to slip into.

We start prices at $5 and go up the scale to $19, but at every price your investment is as safe as far as guarantee goes, as if you'd put your money in the bank.

Tully Morrell & Meredith

Coal for Sale

SEE ME BEFORE BUYING YOUR COAL.

We Buy All Kinds of Junk

AND PAY THE HIGHEST MARKET PRICES.

Geo. Stevens

The Daily Review.

FRIDAY, SEPT. 23, 1904.

Humor and Philosophy

By DUNCAN M. SMITH

Copyright, 1904, by Duncan M. Smith.

THE STREET FAIR.

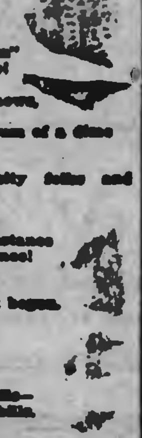

Coming? Well, I guess
Yes!
Without delay!
So the bills say.
Positively no postponement on account of the weather.
'Twill be here whether
We have rain, hail,
A forty mile gale,
Snow, mud,
Flood
Or just plain weather,
The greatest aggregation ever brought together
Will be here on the exact date.
Wait
For the street fair!
Will I be there?
Well, if I am not dead
I'll be there one day ahead
Of the date
So as not to be late.
Talk about fun!
This guarantees a ton
Every minute or the "mon"
Refunded. And, holly gee!
It's all free! [illegible]
Except some of the side shows,
But, goodness knows,
They're worth the small sum of a dime
Every time.
Snake charmers!
Guaranteed to please city folks and farmers.
Glass eaters
That are world beaters!
And they're not a circumstance
To the hoochie coochie dance!
Educated horse?
Of course.
And then the list has just begun.
It's a solid week of fun.
Bands,
Peanut stands,
Red lemonade,
A monster parade—
In short, the pace that kills—
For particulars see small bills.

Could Beat That Game.

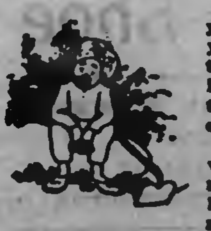

"How would you like it if you lived in a time when men had to work for their board and clothes?"

"All right; I would see that my employer lost money on me."

Margie at the Farm.

When Margie goes down to the farm
There truly is cause for alarm.
She chases the cats
And tries to catch rats
And stops up their holes with her arm.

She frightens the old mother hen,
Then turns the pigs out of their pen,
And all of the day
She does what she may
To make extra work for the men.

She pulls on the dinner bell wire,
And, thinking the place is on fire
Because of the din,
The neighbors rush in
And say cutting things to her sire.

When Margie goes down to the farm
There truly is cause for alarm.
A justice of peace
And all the police
Could not keep this child from harm.

Outgrown That.

"She said she would be a sister to him."

"Did he ask her to sew on buttons for him?"

"Sew on buttons! You evidently do not know the modern sister."

Business Head.

"He is going to marry the cook."

"He always was a master hand to save money."

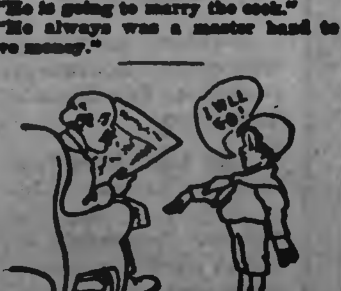

The man who takes his politics from his father and his religion from his mother is also apt to take his orders from his wife and back talk from his son.

A man flatters a woman as a matter of course; a woman flatters a man as a matter of business.

Order is heaven's first law, and woman, being naturally law abiding, takes wonderfully to the giving of orders.

When a man is in doubt he asks his wife and then does the other thing.

When you find it necessary to call a man a liar, hire a pugilist to do the job.

"Comparisons are Odious"

But see the bright, clear, flavory infusion of

"SALADA"

Natural Ceylon Green teas and then look at Japan. Sealed lead packets only—60c, 50c, 40c, 30c and 25c per lb. By all grocers.

Over the Border

By... ROBERT BARR.

Author of "Jennie Baxter, Journalist," Etc.

Copyright, 1903, by Frederick A. Stokes Co.

"I need neither rest nor refreshment," she answered wearily.

"I was not thinking of you, madam, but of the horses. They have already gone too far without food, but in this benighted land there has been no opportunity of baiting them till now."

She sprang lightly from her horse to the ground and without a look at the faithful animal that had carried her so far walked very straight to the door of the hostelry and disappeared within it.

When the time of waiting had ticked itself out on the old clock of the inn Armstrong ordered the horses on the road again and sent old John to warn his mistress that the way was still long to York. She came out promptly, mounting proudly without a word, and the expedition set forth as before, old John contentedly bringing up the rear. All afternoon they made their progress along the very direct road, no utterance from any one of the three. Frances grew more and more tired of this doleful journey, so woefully begun, placing the blame on her own weary shoulders for the most part, but now and then filled with a growing hatred of the stolid figure in front, who never once turned round, never once slackened the pace, never once made inquiry of any kind.

At last the nearly level rays of the evening sun glorified the towers of the gray minster, transforming them for the moment into piles of rosy marble, and the walled tower was spread out before them. They came to Bootham Bar, and here for the first time a man at arms questioned their right of way. Armstrong silently presented to him the blood stained pass, bearing the signature of the man of iron.

The man at arms stood aside and the trio went up the clattering street until they came to a house of entertainment once called "The King's Head," with a picture of Charles on the swaying sign, now slightly changed to represent Fairfax, a good Yorkshireman, while the lettering had been obliterated and "The Fairfax Arms" painted over it. The leader of the expedition ordered the best apartment in the house for the lady, and sat where he was while the bustling landlord assisted the fatigued traveler to dismount. Armstrong and old John saw to the disposal of the horses, then the young man walked to the minster and around it, noticing everywhere the ravages of the late siege. The town had not yet recovered its arrested prosperity, and most of the people he met were heavy footed soldiers and citizens in somber dress. York had been royalist to the core, and now calamity seemed to brood over it. Armstrong made his way to a mercer's shop in the main street.

"My garments," he said to the obsequious proprietor, "are somewhat stained, and I would renew them."

In the privacy of the back room the change was effected, and presently William Armstrong stood as gay and comely a man as could be found in all England, superbly attired, with filmy lace fluttering at neck and wrists.

The gloom of evening was on the town when Armstrong returned to the inn and sought Frances.

The young lady was partaking of the repast prepared for her in the private parlor set aside for her use, said the landlord in answer to his guest's inquiry. On being shown to the door Armstrong knocked on the panels and was admitted by old John, who was in attendance.

The girl sat at a table and looked up with surprise, not recognizing her visitor in his new finery, thinking some stranger had mistaken the room; but, seeing who it was as he advanced, she turned her gaze away from him and gave no greeting. If he came to apologize now, it was too late, she said to herself, and his first words showed that this was indeed his purpose.

"Madam," he said with a courtly inclination of his head, which elaborateness, it flashed across the girl's mind, had been purchased with his fresh accoutering, a thought that almost brought a smile to her lips, which she hoped to keep from—"madam, I crave your pardon for my unseemliness of temper today. I am at best an uncouth person, traveling at the head of my own men, who question neither words nor acts of mine, and so have led me into the gruff habit of expecting obedience and not censure. I am no squire of dames, as there is little need to tell you, for already you know it from this day's experience of my ways, but I am deeply grieved that I fell so far short of the courtesy which is your due, and I trust you will forgive my lapse of manners. I had hoped we might part good friends."

"Part!" she cried in sharp terror, and those wide black eyes of hers quickly turned to meet his searching gaze. She had never anticipated such an outcome of their quarrel as this, nor dreamed that it was easily possible for him to circumvent all her plans by withdrawing himself from her company. Instantly the dread consequences of such a determination on his part—and she had had a glimpse of his resoluteness—loomed up before her, every little disagreement between them sinking into nothingness before this fearful alternative.

"I fear I overrated my power of serving you," he continued, "and I forgot for the moment how slight was my acquaintance with your family. Manchester, and not Oxford, is my destination, and I shall make for that town tomorrow before you are astir. The country is not nearly so disturbed as I expected to find it, and the roads are perfectly safe—indeed, you know the route better than I. This pass is a most potent document and will open every gate. I leave it with you." He placed the paper on the table before her. "If I might venture to counsel you, I should advise you not to take it into Oxford unless you have some satisfactory plea to account for its possession."

"Have you had anything to eat since you came into York?" Her voice was as sweet as the note of a nightingale.

"No," said Armstrong, with a laugh. "I had forgotten about that; a most unusual trick of memory."

She laughed merrily at him, and her mirth came the heartier as she saw she was to accomplish her object; then the laugh was checked as a sudden wave of pity for him surged over her. For all his size he was a very boy in lack of guile, and a shiver ran over her as she pictured what he must think of her when he knew. The sudden tension was relieved by the arrival of old John and the servants carrying a meal hot and savory, whose incense was a delight to the starving man.

"There," she cried, "sit down opposite me. Put this pass in safe keeping until I seek for it. You will surely not be so cruel as to desert me on the first stage of our journey?"

"Madam," said the bewitched man, "I shall do with eagerness whatever it is your pleasure to ask of me."

CHAPTER XVII.

ANOTHER glorious summer morning greeted the pilgrims at York; a morning so clear and splendid that it seemed to have lifted the gloom which covered the captured city, as the sun might dissipate a veil of mist. In spite of her fatigue of the day before Frances was the first afoot, and at this setting forth Armstrong and old John were the laggards, as she blithely informed them when they appeared.

As they rode away from the ancient town the girl could scarcely refrain from joining the larks in their matin song, such a strange feeling of elation filled her being. She glanced sideways at Armstrong riding so easily on his splendid horse. What a noble looking youth he was, and how well his new attire became him! Again she glanced at him, and then caught his gaze bent upon her. He smiled at her—was smiling when she turned her head.

"I can read your thoughts in your face," he said.

"Can you?" she asked in alarm.

"Yes. At first the pure sweet beauty of the morning appealed to you. You were glad to leave the shut in streets of the town and be once more in the fresh open country. The thought of your brother came to you, and the sunshine of your face died out in sorrow for him, wishing you had news of him. Do not be concerned for him. I have seen many a wound deeper than his and they were of small account with youth and health to contend against them."

The girl sighed and turned her face away, making no comment upon his conjectures, which were so far astray from accuracy. Why had she given no thought to her brother, whose welfare had never before been absent from her mind, yet who never before was in such danger as now? Why had a stranger's image come between them, so monopolizing her mental vision that all her pity had been for him? A helpless rage at the part assigned to her filled her heart with bitterness and her eyes with tears.

The young man saw that some strong emotion had overpowered her, against which all her struggles were in vain. Instant sympathy with her sorrow manifested itself in his action. He brought his horse close beside her, reached out and touched her hand.

"Dear heart, do not grieve," he said tenderly. "I pledge my faith your brother is better already. Have no fear about him. He'll be out and about by the time you are home again. But come, we have now a level road before us. Let us gallop. There's nothing so cheers the mind as a charge on a good horse. We will make old John stir his stumps."

They set off together, and old John did his best to keep them in sight. Some fourteen miles from York they baited their horses, then pushed on through Bawtry until Tuxford came in sight more than an hour and a half after noontide, a longer stretch than Armstrong thought good for either man or beast. It was not yet 5 in the morning when they left York, and with the exception of a bite and sup at their only halting place they had nothing to eat until 2 o'clock. Many of the numerous inns along the road were deserted and in ruins; the farther south the journey was prolonged the more evident became the traces of war, and Armstrong found that he had scant choice as to resting places.

"I hope," said the girl, who knew the road, "that the Crown at Tuxford has not been blown down again. It was a good inn."

"More chance of its being blown up," replied Armstrong flippantly. "Was it blown down once?"

"Yes, about half a century since, in a tempest, but it was rebuilt. You should have a kindly feeling for it."

"Why?"

"The Princess Margaret Tudor rested there in 1503, when she went to Scotland to marry your king."

"By my forefathers, then, the Crown is a place of evil omen for me. Would that the fair Margaret had slept in it on the night of the storm."

"And now I ask, why?"

"Because her son, James V., came down to the border, and by treachery collected the head of my clan, with about forty or more of his retainers, and hanged them, denying either trial or appeal. Jamie missed those twoscore men later in life, when his cowardly crew deserted him. We Armstrongs seem ever to have been a confiding race of simpletons, believing each man's word to be true as the steel at his side. Margaret was as false as fair, and a poor queen for Scotland, yet here am I now risking life or liberty for one of her breed, the descendant of those full Stuarts who never honored woman or kept faith with man."

"Sir, what are you saying?" cried the girl, aghast at the unheeding confession into which his impetuosity had carried him.

"God, you may well ask!" said the young man, startled in his turn at the length he had gone. "Still, it does not matter, for you would be the last to betray me. I'll tell you all about it some day, and we will laugh over our march together, if you forget what I said just now. The end of our expedition is not to be the end of our acquaintance, I hope, and you live but a day's march from the border."

"I make no promise until we reach home again. Then you may not wish to make the journey."

"Little fear of that. I must see you again, if only to tell you of my luck in cattle dealing, at which you showed such scorn yesterday."

"Do not let us speak of that. There is the Crown inn, and even if the shade of the Princess Margaret does not haunt it I am pleased to see there are people more substantial around its doors."

"It is level with the times. The crown is blotted from the signboard, although some of the old gilding shines through the new paint."

It was late in the afternoon before they were on horse again, and they jogged down the road at an easy amble. Newark was passed, but they did not stop there longer than was necessary to show their permission to travel, for Newark had been a royal town, garrisoned for the king and besieged more than once. Armstrong had intended to stay the night there, but the authorities showed some reluctance in accepting a pass for two as convoy for three, and it needed all the young man's eloquence and insistence on respect for Cromwell's signature to get old John past the barriers, so when once this permission was granted he thought it well to push on clear of the place and risk the danger of camping out beside the road.

His luck still stood his friend, and at Grantham, some ten miles farther on, as the sun was setting, they came to the ancient archway of the Angel.

To be continued.

Happy Accident.

"He fell heir to a fortune."

"That is the kind of a fall for a man to have, for he always lights on a soft spot."

PERT PARAGRAPHS.

By the time a woman is a grandmother she understands men well enough to know that nothing will touch the heart of the small boys like jam.

It takes a strong minded girl to resist a young man who is able to call for her in an automobile.

If you strike a new tack it makes all the difference in the world whether you are riding a yacht or an auto.

The reason that a cat has nine lives is because it needs them when the moon is full.

A Dainty Workbag.

Such pretty little workbags can be made on a foundation of basket work with a piece of dainty silk! The little flat trays to be found in all sizes at Japanese shops are chosen and the silk sewed on the inside rim. The basket is first lined and slightly padded with satchet if desired. The silk is gathered in bag fashion at the top, making a pretty and a substantial receptacle for sewing materials or embroidery.

ABSOLUTE SECURITY.

Genuine

Carter's Little Liver Pills.

Must Bear Signature of

Brent Good

See Fac-Simile Wrapper Below.

Very small and as easy to take as sugar.

CARTER'S LITTLE LIVER PILLS

FOR HEADACHE.
FOR DIZZINESS.
FOR BILIOUSNESS.
FOR TORPID LIVER.
FOR CONSTIPATION
FOR SALLOW SKIN.
FOR THE COMPLEXION

CURE SICK HEADACHE.

CANADIAN PACIFIC

$43.80

TO

Vancouver, B.C., Victoria, B.C., New Westminster, B.C., Seattle, Wash., Tacoma, Wash., and Portland, Ore.

$41.30

TO

Nelson, B.C., Rossland, B.C., Trail, Robson, Greenwood, Midway, B.C., Spokane, Wash.

From Peterborough one way. Second class. On sale until October 15th. Lower rates to many other places. Apply to

T. R. BODDY,
City Passenger Agent,
[illegible] George st., Peterborough.

A. H. NOTMAN,
Gen. Pass. Agent,
Toronto.

GRAND TRUNK RAILWAY SYSTEM

A GOOD TIME TO GO

—TO THE—

GREAT WORLD'S FAIR

ST. LOUIS.

The weather is delightful. Through touring sleepers to St. Louis every Friday.

$21.50 ROUND TRIP

with stop over privileges at Chicago, Detroit and intermediate Canadian Stations.

Make application to J. D. McDonald, District Passenger Agent, Toronto, for handsome illustrated booklet of the World's Fair.

—TO THE WEST—

Reduced one way rates to points in British Columbia, California, Colorado, Idaho, Montana, Oregon, Utah, Washington. On sale daily.

HAUNTS FOR BIG GAME

The open season for deer and moose in the "Highlands of Ontario" from November 1st to 15th and from October 16th to November 15th in the Temagami country. Make your arrangements early for trip.

For tickets and full information call on

W. BUNTON, G.P. & T.A.   F. SANDY, Station Agent.

Children's Aid Society

FOR THE CARE OF NEGLECTED AND ILL-TREATED CHILDREN

INCORPORATED by Act of Legislature. [illegible] information required. Information [illegible] kept strictly private.

CHILDREN FOR ADOPTION

Office Hours: 11 to 12 a.m.

OFFICE — DIVISION COURT BUILDING

GEO. COCHRANE
AGENT AND ASSN'T SECY

Loose Leaf Ledgers

We supply Loose Leaf Ledger systems of all sizes and kinds, and for all account purposes.

The most approved and durable form of booking orders. Bound in Russia leather and corduroy.

Leaves to fit all standard makes of binders.

We guarantee quality of all work to be first-class in every respect.

THE
Review Printing Co
PETERBOROUGH

Architecture

E. M. STOREY

ARCHITECT, ETC., 172 Wellington Street, Kingston, Ont. All orders promptly attended to and guaranteed satisfactory in every particular.

Medical

T. POPHAM McCULLOUGH

M.D., EYE, EAR, NOSE AND THROAT Office—Removed to No. [illegible] Brock Street, Peterborough.

Dental

DR. H. A. WOOD

DENTIST

Dental Rooms No. 402 (upstairs) George St., opposite Adam Hall's. Phone No. 20. Day or night.

DR. R. F. MORROW

MASTER OF DENTAL SURGERY, and Gold Medalist, R.C.D.S. Office in his old stand over China Hall, Room No. 1, Corner of George and Simcoe Streets.

Legal

R. E. WOOD

BARRISTER, SOLICITOR, ETC. Office in the Bank of Commerce Building. MONEY TO LOAN.

W. H. MOORE

BARRISTER, SOLICITOR, in the Supreme Court, etc. Office—Corner of George and Hunter Streets, over Bank of Toronto.

D. O'CONNELL

BARRISTER, SOLICITOR, ETC. Office 154½ Hunter Street, two doors West of Post Office, Peterborough. MONEY TO LOAN.

HALL & HAYES

BARRISTERS, SOLICITORS & NOTARIES PUBLIC, Hunter Street, Peterborough, next to English Church. MONEY TO LOAN at the lowest rates of interest.

E. H. D. HALL   LOUIS M. HAYES.

HALL, MEDD & DAVIDSON

Successors to Stratton & Hall.

BARRISTERS, SOLICITORS, ETC., Peterborough, Ont. Office—Corner of Hunter and Water Streets, over Bank of Commerce.

R. R. HALL   G. T. MEDD   W. S. DAVIDSON

EDMISON & DIXON

BARRISTERS, SOLICITORS, ETC. Office in Cluxton's Block, Corner Hunter and George Streets, over Dickson's Store.

DENNISTOUN, PECK, KERR & STEVENSON

BARRISTERS, SOLICITORS, NOTARIES, ETC., 415 Water Street, Peterborough.

R. M. DENNISTOUN   F. D. KERR
E. A. PECK   A. STEVENSON

Money

ROGER & BENNET

BARRISTERS, SOLICITORS, ETC., [illegible] Water Street, Peterborough. Telephone No. [illegible].

MONEY AT EASY TERMS 5 PER CENT.

ONTARIO BANK

PETERBOROUGH BRANCH

General Banking Business Transacted

SAVINGS BANK DEPARTMENT

HIGHEST RATES OF INTEREST allowed on deposits of $1.00 and upwards. Corner Water and Simcoe Streets.

JOHN CRANE, Manager.

Coal and Wood

The Best, Well Screened, Bright Coal all sizes, delivered promptly. All Lehigh. You get satisfaction using our coal.

FIRSTCLASS DRY HARDWOOD
NOW IN STOCK

J. E. A. FITZGERALD
Cor. Brock and Aylmer St.
Telephone 111

The Daily Review.
FRIDAY, SEPT. 30, 1904.

THE CANADA ATLANTIC

G.T.R. Directors Can Now Sign Agreement to Buy Railway.

Era of Great Prosperity—Sir Charles Rivers-Wilson Speaks Glowingly of Canada's Prospects At Semi-Annual Meeting of Grand Trunk Railway Shareholders—Temporary Check of Last Winter Will Soon Be Overcome.

London, Sept. 30.—(C.A.P.)—The semi-annual meeting of the shareholders of the Grand Trunk Railway yesterday was largely attended. Sir Rivers-Wilson, presiding, said that the almost uninterrupted progress of the railway during the past eight years had during the past half year ended June 30, received a temporary check, but he expressed confidence that the check was only temporary. He blamed the severity of the weather for the falling off in freight traffic, and the enormous amount of snow blocking the country roads, and thus preventing the farmers bringing in freight. The removal of snow during the half year cost £90,-946, a sum never before approached in the history of the company. The Chairman quoted the figures of the Canadian Pacific Railway and other railways, as showing that the G. T. R. was not alone in the increase of expenditure. The prospects, however, were bright, as a bumper corn harvest in the United States and a heavy wheat harvest in Canada prophesied a period of great commercial activity in these countries.

Not One of Hostility.

Referring to Mr. R. L. Borden's opposition to the Grand Trunk Pacific, Sir Charles said it was not one of hostility, but of urging the adoption of a system of Government-owned railways. Mr. Borden's opposition was a great surprise, as other Conservative leaders, Sir Charles Tupper and Sir John A. Macdonald, had been against the system of State ownership. Mr. Borden's threat of expropriation, though possibly legally right, and not breaking contract, is a declaration that does not tend to uphold the dignity of the Government. Mr. E. B. Osler, said Sir Charles Rivers-Wilson, has launched out in considerable abuse, and had uttered threats against the Chairman, but Sir Charles claimed that the G. T. R. had always held aloof from politics in Canada.

The resolution adopting the report and accounts was carried unanimously.

Purchase of Canada Atlantic.

On the resolution for the acquisition of the Canada Atlantic Railway there was a somewhat heated discussion. A shareholder moved an amendment that it be postponed until the next meeting, but the amendment was lost. Sir Charles stated that the resolution for acquisition must be voted on at the present meeting, as an answer was required within twenty days. He regretted that he was unable to take the shareholders into his confidence as he would like, but if it was postponed it meant abandoning the idea altogether. Finally the resolution was put and carried.

The resolution asking approval for the purchase of the Canada Atlantic Railway by the Grand Trunk was based upon a guarantee of $16,000,-000 of 4 per cent. 50-year gold bonds, a portion of which will remain in the treasury for development purposes.

Scores the Opposition.

The Finance News referring to the Grand Trunk Railway meeting, says that Mr. Seal, the spokesman of the opposition, was suffering acutely from diarrhoea verborum, and tied himself up in tangled and contradictory nonsense with vague suggestions that something was wrong in the system. He received support from the invariably few shareholders who will not take the trouble to listen to explanations from the president. The News scores Colonel Stewart, who seconded the motion for delay for looking askance on competition between railways when rivalry means the opening up of a land of promise.

Trying to Rosebery.

London, Sept. 30.—(C.A.P.)—Referring to Lord Rosebery quoting the fourth resolution of the Colonial Premiers Conference of 1902 in proof that no offer was made Capt. G. Tryon, writing to The Times, refers Lord Rosebery to resolutions 3 and 5 of the conference.

Case of Cheese.

London, Sept. 30.—(C.A.P.)—On the calling of the summons against a Hastings firm of grocers for alleged selling of margarine instead of cheese, Counsel F. Beck, on behalf of the Grocery Federation, asked that a third sample be sent to the Government laboratory. The Canadian Government desired the fullest enquiry and Canadian witnesses would give evidence that the cheese was purchased by the defendants from the largest importers of Canadian cheese in London and sold it in exactly the same state as when shipped. The magistrates granted the application made for the defence and the case was set for Nov. 26.

Labor to Labor.

London, Sept. 30.—(C.A.P.)—John Burns, M.P., and R. Bell, M.P., two British labor leaders, appeal to the Australian labor party to respect the decision of the English workers as expressed at the recent Trades Union Congress, declaring their hostility to Mr. Chamberlain's food tax proposals.

Canada and the Empire.

London, Sept. 30.—(C. A. P.)—The Association of Chambers of Commerce, in session at Manchester, gave a cordial reception to Alex. McFee, of the Montreal Chamber of Commerce. Mr. McFee said the questions engaging attention in Canada were how to increase not only the trade of Canada but of the Empire. They were endeavoring to strengthen in every possible way the bonds uniting the colony and the Motherland, and were constructing commercial highways which would ensure that trade would not pass north and south but west and east, thence to the Motherland. The Canadian Government sought guidance in fiscal matters from Canadian Boards of Trade. Sir Wilfrid Laurier the other day had not spoken in advance of public opinion, but in response to it.

Laurier and Rosebery.

London, Sept. 30.—(C. A. P.)—The Morning Post says Sir Wilfrid Laurier's reply to the latest of Lord Rosebery's occasional speeches has produced a great impression, not only in Britain but also in Europe. Distinguished German and French statesmen see a similar trend of events in Mr. Chamberlain's scheme, which has enabled that statesman to achieve new greatness. In the United States, Germany and Japan, it is impossible to avoid sympathizing with British Cobdenites over Sir Wilfrid's defection, whose undue caution when he might have spoken out a year ago has been one of their chief assets. The Post declares that the Canadian Premier's utterance has released a volume of latent sympathy with Mr. Chamberlain's policy remarkable among which is Mr. Belcourt's statement concerning the disinclination towards American reciprocity.

EXCEEDED HIS JURISDICTION.

Judgment Against British Secretary Vacated and Regret Expressed

Boston, Sept. 30.—Governor Bates has informed the State Department that the judgment against Third Secretary Gurney of the British Embassy, has been vacated and the fines imposed remitted. He says that Judge Phelps had expressed regret to the Secretary by letter. The Governor also expresses regret that want of knowledge of the law has resulted in an error of judicial authority in Massachusetts; and the hope that statement of regret by Judge Phelps may be recognized as a conclusive disavowal of any intention of Massachusetts courts to ignore international law.

Sentenced to 19 Years Imprisonment.

Kingston, N. Y., Sept. 30.—The four Italians who robbed Paymaster Orson C. Longyear of the Hudson River Bluestone Co., near Kingston, June 23, securing $2,600, were each sentenced by Judge Van Etten last night to 19 years' imprisonment at Dannemora. Salvatore Congaeso fell insensible when the court's sentence was interpreted to him. The others received their sentences stoically.

Killed By a Train.

Shelburne, Sept. 30.—Richard Banks, a farmer, was killed here Wednesday night. It is supposed that he was run over by the 8.43 express and his body carried from the station yard to where it was found. Coroner Steele was notified and the remains were gathered up and conveyed to the Town Hall. He leaves a wife and large family.

Standing Treaty of Arbitration.

Boston, Sept. 30.—The Boston Chamber of Commerce received a cablegram yesterday afternoon from the Associated Chambers of Commerce, to the effect that the organization had just passed a unanimous resolution in favor of a standing treaty of arbitration with the United States. The cablegram was signed by Sir William Holland, M.P., the president of the British Chambers. The Boston Chamber sent a cordial response.

Hooley Goes For Trial.

London, Sept. 30.—Ernest Terah Hooley, the company promoter, who was arrested in London May 10 last on the charge of conspiracy to defraud, and Henry J. Lawson, another company promoter, who was taken into custody the same day in connection with the charge against Hooley, were yesterday committed for trial.

Great Fair At Whitby.

Whitby, Sept. 30.—Despite bad weather, the second day of the model fair was a big success, several thousands being in attendance. Mr. Miller of Bronte, Quebec, a director of the Great Eastern Townships Fair, came all the way to study the experimental plots and expressed himself as greatly pleased.

Favors Public Ownership.

Hamilton, Sept. 30.—The members of the Workingmen's Political Association crowded their hall last evening to hear W. F. Maclean, M.P., on the subject of "Public Ownership." Rev. C. E. Whitcombe was in the chair. The meeting expressed approval of Mr. Maclean's remarks.

APPEALS TO THE PEOPLE.

Russian Minister of the Interior Makes An Impression.

St. Petersburg, Sept. 30.—The speech of Prince Sviatopolk-Mirsky, Russian Minister of the Interior, at his reception of the officials of the Ministry of the Interior yesterday afternoon, is bound to produce a deep impression in Russia, and be interpreted as the harbinger of a mild and broad regime. It has a ring which will be welcomed by the Liberals.

While not going into details, it practically reiterates what the minister said to the Associated Press at Vilna, Sept. 26, about the Emperor's manifesto furnishing the guiding spirit of his administration. The following words are considered to be a direct appeal to the people to have trust in his regime:

"It is my deep conviction that the fruitfulness of the work of the Government is based upon the sincere good-will and sincere confidence which knits its relations to the social class, the institutions and the people in general."

BASEBALL ON THURSDAY.

National League Scores.

At Brooklyn— R.H.E.
St. Louis ..... 2 0 0 0 0 1 0 0 0— 3 8 2
Brooklyn ..... 0 0 0 0 0 0 0 0 0— 0 5 1
Batteries—Nichols and Butler; Jones and Bergen. Umpire—Zimmer. Attendance—[illegible].

At New York— R.H.E.
Chicago ...... 0 0 0 1 0 0 0 0 0— 1 12 0
New York .... 0 0 0 0 0 0 0 3 0— 3 15 4
Batteries—Wicker and Kling; Mathewson and Bowerman. Umpires—Carpenter and O'Day. Attendance—1200.

At Boston—Boston-Pittsburg game postponed on account of rain.

At Philadelphia, first game— R.H.E.
Cincinnati .... 0 0 0 0 0 0 0 1 1— 2 6 2
Philadelphia .. 0 0 2 0 1 0 0 0 x— 4 6 0
Batteries—Harper and Street; Duggleby and Roth.

Second game— R.H.E.
Cincinnati .... 3 0 0 0 0 0 0— 3 8 1
Philadelphia .... 0 0 0 0 0 1— 1 8 1
Batteries—Walker and Roth; Sparks and Dooin. Umpires—Moran and Emslie. Attendance—4100. Called on account of darkness.

American League Results.

R.H.E.
Detroit .... 0 0 0 0 0 0 0 0 0— 0 5 1
New York ... 0 0 2 0 0 0 0 0 x— 2 9 0
Batteries—Raymond, Kitson and Seville; Powell and McManus. Umpire—O'Loughlin. Attendance—1200.
Cleveland .... 2 0 0 0 0 0 0 0 1 x— 3 9 1
Boston .... 0 0 1 0 0 0 0 0 0— 1 8 1
Batteries—Bernhard and Bemis; Young and Criger. Umpire—Sheridan. Attendance—2201.

At St. Louis—First game— R.H.E.
St. Louis .... 0 0 0 0 0 0 0 0 0—0 2 1
Philadelphia ..... 0 0 0 0 0 0 1 0 0—1 6 0
Batteries—Morgan and Sugden; Waddell and Schreck. Attendance—3201.

Second game— R.H.E.
St. Louis ...... 0 0 0 2 1 1 0 2 x—6 10 1
Philadelphia .... 1 0 0 0 0 0 0 0 0—1 3 0
Batteries—Glade and Sugden; Henley and Noonan. Umpires—King and Dwyer.

At Chicago— R.H.E.
Chicago .... 0 0 1 0 0 0 0 2 1—4 5 1
Washington ..... 0 0 0 0 0 0 0 0 0—0 4 1
Batteries—Smith and Sullivan; Wolfe and Clarke. Umpire—Connolly. Attendance—3100.

National Council of Women.

Winnipeg, Sept. 30.—The proceedings of the National Council of Women of Canada concluded with the election of officers as follows: National president, Mrs. Thompson, St. John, N.B.; elected vice-presidents, Lady Laurier, Ottawa; Lady Taylor and Mrs. Sanford, Hamilton; provincial vice-presidents: Nova Scotia, Mrs. R. L. Borden; Prince Edward Island, Mrs. Anderson; New Brunswick, Lady Tilley; Quebec, Madame Dandurand; Ontario, Mrs. Hoodless; Manitoba, Mrs. McEwan; Northwest Territories, Mrs. Edwards; British Columbia, Mrs. McLagan; corresponding secretary, Mrs. Willoughby Cummings; recording secretary, Miss Darrich; treasurer, Mrs. Frost. It was decided to hold the next annual meeting at Charlottetown, P. E. I., June or July, 1905.

Tramp Left Fire Behind.

St. Catharines, Sept. 30.—Isaac Ziebler was brought to the jail here last night by Constable Tufford of Beamsville, charged with incendiarism. Wednesday Ziebler, who appears to be an ordinary tramp, went to James Walker's fruit farm just south of Beamsville and applied for a job as farm hand. He was engaged, but later was discharged, and as he went away he was heard to remark: "I'll come back and burn your barn for you." Mr. Walker went to the Beamsville fair. About 10 o'clock it was discovered that the barn was on fire. It is said that he has admitted his guilt.

Redmond Gets $2,000.

Montreal, Sept. 30.—John Redmond spoke here last evening and his hearers contributed $2,000 to aid the Irish party at the coming Imperial elections. Mayor Laporte presided. Mr. Redmond's speech was exceedingly moderate in tone.

Blacks Five to One.

Cape Town, Sept. 30.—The census of South Africa, including Cape Colony, the Transvaal, Natal, Rhodesia, Orange, Basutoland and Bechuanaland, gives the white population at 1,135,016, and the colored at 5,-198,175.

Farmer's Barn Burned.

Belleville, Sept. 30.—A barn belonging to George Brier of Sidney township, was burned yesterday morning. It contained his season's crop and the loss is a heavy one, though partly covered by insurance.

Killed in a Collision.

Winnipeg, Man., Sept. 30.—Two Galician navvies were killed and one seriously injured as the result of a collision between a light locomotive and a hand car on the C.P.R., near Rennie, yesterday morning.

Killed By Lightning.

Port Colborne, Sept. 30.—Phillips White, living about three miles from town, was struck by lightning yesterday afternoon and instantly killed.

THE MARKET REPORT

Peterborough Markets

WHEAT	
Wheat	$0 90 to 1 00
FLOUR AND MEAL	
Flour, family, cwt	$2 75 to 3 00
Flour, bakers', cwt	2 90 to 3 00
COARSE GRAIN	
Barley, per bushel	0 40 to 0 43
Peas, small	0 60 to 0 70
Peas, mammoth	0 60 to 0 70
Oats	0 32 to 0 33
Buckwheat	0 45 to 0 50
Rye	0 40 to 0 46
WOOL AND HIDES	
Wool, unwashed	0 06 to 0 07
Fleece Wool	0 11 to 0 18
Veal Calf Skins	0 08 to 0 10
Deacons	0 40 to 0 50
Beef Hides, per cwt	0 50 to 7 00
Sheepskins	0 50 to 0 60
MEAT, POULTRY AND DAIRY PRODUCE	
Beef by the ½, per cwt	6 00 to 8 00
Mutton, per lb	0 08 to 0 10
Lamb, quarter, per lb	0 10 to 0 12½
Dressed Hogs, per cwt	7 50 to 8 00
Pork by the ½, per lb	0 10 to 0 17½
Lard	0 12 to 0 14
Chickens, per pair	0 70 to 1 00
Ducks, per pair	0 80 to 1 00
Geese, each	0 80 to 1 25
Turkeys, each	1 00 to 1 50
Butter, fresh roll, per lb	0 18 to 0 20
Butter, crock	0 16 to 0 18
Eggs, per doz	0 17 to 0 22
LIVE STOCK	
Cattle, exporters	0 4 to 0 04½
Choice butchers, steers & heifers	0 3½ to 0 03¾
Light heifers and cows	2 50 to 3 00
Feeders, 1000-1100	3 00 to 3 25
Stockers	0 02 to 0 03¼
Hogs, select, 150-160	4 80 to 5 00
Fats and heavies	5 00 to 5 25
Lights	4 25 to 4 75
Sows	3 00 to 3 25
Stags	0 1½ to 0 02
Sheep	3 25 to 3 75
Lamb, per lb	0 04 to 0 05
GENERAL	
Potatoes	0 75 to 0 80
Carrots	0 40 to 0 45
Wood, hard	6 50 to 8 00
Wood, soft	3 00 to 5 00
Straw, per load	2 00 to 3 00
Tallow, rendered, per lb	0 05 to 0 06
Hay, timothy, per ton	8 00 to 9 00
Hay clover, per ton	7 00 to 8 00

Wheat Higher At Liverpool and Chicago —Live Stock Markets—The Latest Quotations.

Thursday Evening, Sept. 29.

Liverpool wheat futures closed to-day ⅜d higher than yesterday and corn futures ¼d higher.

At Chicago Sept. wheat closed ⅝c higher than yesterday. Sept. corn ⅛c lower and Sept. oats ⅛c higher.

FOREIGN MARKETS.

London, Sept. 29.—Closing—Wheat on passage, more enquiry. Corn on passage, rather firmer; spot quotations, American mixed, 21s 6d. Flour—Spot quotations of Minneapolis patent, 29s.

Paris — Closing—Wheat—Tone steady; Sept. 24f 10c., Jan. and April 23f 40c. Flour—Tone steady; Sept. 31f 10c, Jan. and April 30f 15c.

LEADING WHEAT MARKETS.

	Sept.	Dec.
New York	$1.16¼	$1.14⅝
Duluth	1.12½	1.10⅝
St. Louis	1.16½	1.17½
Toledo	1.16¼	1.17⅝
Detroit	1.18	1.18

TORONTO ST. LAWRENCE MARKET.

Grain—		
Wheat, white, bush	$1 00	to $1 07
Wheat, red, bush	1 00	1 07
Wheat, spring, bush	1 07	....
Wheat, goose, bush	0 90	....
Beans, bush	1 00	1 10
Barley, bush	0 46	0 52
Oats, bush	0 34	0 35
Rye, bush	0 65	....
Peas, bush	0 35	....
Buckwheat, bush	0 47	0 48

LIVERPOOL GRAIN AND PRODUCE.

Liverpool, Sept. 29.—Closing—Wheat—Spot nominal, futures quiet; Sept. 7s 6¼d, Dec. 7s 8¼d. Corn—Spot American mixed steady, 4s 6¼d; futures quiet; Sept. 4s 6d, Dec. 4s 6¾d.

Hams—Short cut steady, 47s. Bacon—Short clear backs steady, 45s 6d; clear bellies steady, 54s. Lard—Prime western firm, 37s 6d; American refined firm, 39s 6d.

NEW YORK DAIRY MARKET.

New York, Sept. 29.—Butter—Firm, unchanged; receipts 6395.

Cheese—Strong, unchanged; receipts 6175.

Eggs—Steady; receipts 10,175; state, Penn. and near-by fancy selected white extra, 26c to 30c; western fancy selected, 21½c to 22c.

CATTLE MARKETS.

Cables Steady — Wet Weather Against Montreal Dealings.

London, Sept. 29.—Cattle are steady at 9½c to 12½c per lb.; refrigerator beef, 9¼c per lb. Sheep, 10½c to 11½c, dressed weight.

TORONTO LIVE STOCK.

Receipts of live stock since last Tuesday's market as received by the two railways, were the largest of the year thus far, amounting all told to 142 car loads, composed of 2220 cattle, 1765 hogs, 4494 sheep and lambs, 121 calves and 17 horses.

There were no straight loads of shipping cattle offered and certainly none wanted. Joseph Russell of Mount Forest brought in 10 cattle, which he was offering as exporters. Seven of these were really good quality, weighing about 1350 lbs. each, costing Mr. Russell $4.75 in the country, but he could not obtain this price on the market here to-day.

The bulk of the offerings of butchers' cattle was composed of light steers and heifers and cows that in many instances were only bought because there were none other to be had, and were sold at lower quotations than at any time this season. Choice picked lots of butchers' heifers and steers, 1150 lbs. each, of which there were few to be had, sold at $4.50 to $4.60 per cwt.; loads of good heifers and steers sold at $4 to $4.25; loads of good mixed cattle sold at $3.70 to $3.90; medium butchers', $3.40 to $3.60; cows of good quality sold as low as $3 to $3.25, but inferior and rough old worn out cows sold as low as $1.50 to $2 per cwt.

Taken altogether there was a larger number than usual of fairly good feeders offered, but at the same time there was too many of the inferior class that were hard to sell, altho there was a good demand. It was hard to get a straight load of choice breedy steers, nearly all of them being composed of a few of the right kind mixed with those of off-colors and [illegible] breeding qualities, which sold at $3.80 for the good, and $3 to $3.25 for the poorer grades, altho they were nearly all of the same weight. Choice breedy steers, 950 to 1050 lbs. each, sold at about $3.80; feeders, choice, 850 to 950 lbs., at $3.40 to $3.60 per cwt.

There was a large number of distillery bulls, 1000 to 1500 lbs., that sold from $2.25 to $2.12½ per cwt. Amongst the many bulls offered there were a number that were refused by the dealers for various causes, such as bad feet, as well as poor breeding and off-colors. These sold at $1.50 to $2 per cwt., many of them going for canning purposes.

There was, as usual, a large number of eastern stockers, few of which were of good quality. Trade was dull and prices were easy, at about $2.25 to $2.65 per cwt. for those weighing from 500 to 700 lbs. each. It will be seen from the above that prices were easier all round for both feeders and stockers.

There was a fair demand for all offerings of good quality at steady prices. Prices ranged from $30 to $50 each, the bulk going at $35 to $45 each.

There was a good demand as usual for veal calves of good quality, but taken altogether there was not as many of good to choice quality. Prices ranged from $2.50 to $5.25 per cwt.

The run of sheep and lambs was one of, if not the largest of the year, and prices were easier all round. Sheep sold at $2.75 to $2.90, the bulk going at about $2.85 per cwt. Lambs sold at $4 to $4.15 for all of good quality, while culls and feeding lambs sold at $3.70 to $3.80 per cwt.

Deliveries were about 1800, which sold at unchanged prices, selects at $5.15 and lights and fats at $4.90 per cwt. In looking over the deliveries to-day it was quite apparent that there are too many unfinished hogs being marketed.

MONTREAL LIVE STOCK.

Montreal, Sept. 29.—About 175 head of butchers' cattle, 20 calves, 200 sheep and lambs and 20 young pigs were offered for sale at the East End Abattoir to-day. The wet, muggy weather caused a dull market to become even duller. Sales were slow and there were only of the ordinary medium and common cattle. The better kinds of cattle will be held over for Monday's market. There were a lot of unusually lean cows, which sold at about 2c per lb. Small bulls sold at 1½c to 2c and a few larger bulls, in pretty good condition, sold at 2½c to 3c per lb. The calves were a poor lot and sold at $3 to $5 each. Shipping sheep are 3¼c and the others 2⅝c to 3¼c per lb. Lambs sold at 3⅞c to 4⅛c per lb. Fat hogs sell at 4⅞c to 5⅜c per lb. Young pigs sell at $1.50 to $4.50 each.

EAST BUFFALO CATTLE MARKET.

East Buffalo, Sept. 29.—Cattle—Receipts 200 head; steady; prime steers, $5.15 to $5.50; shipping, $4.25 to $5; butchers, $2.90 to $5; heifers, $3 to $4.50; cows, $2.50 to $4; bulls, $2.25 to $4; stockers and feeders, $2.25 to $3.90.

Hogs—Receipts 5700 head; slow, 10c to 20c lower; heavy and mixed, $6.10 to $6.25; Yorkers, $6.15 to $6.25; pigs, $5.50 to $5.75; roughs, $5 to $5.25; stags, $4 to $4.50; dairies, $5.50 to $6; grassers, $5.60 to $5.90.

Sheep and Lambs—Receipts 8000 head; sheep steady; lambs slow, 10c lower; lambs, $4.50 to $6.25, a few $6.35; yearlings, $4.25 to $4.75; wethers, $4.25 to $4.50; ewes, $4 to $4.25; sheep, mixed, $2 to $4.25.

CHEESE MARKETS.

Madoc, Sept. 29.—There were 685 boxes of cheese offered; 485 sold at 8⅝c; balance unsold.

Brockville, Sept. 29.—Offerings to-day were 2344 cheese; 8⅝c was bid on the board, but no sales made.

Kingston, Sept. 29.—At the Frontenac Cheese Board meeting this afternoon, the attendance was small and only 870 boxes were boarded, 530 colored and 340 white; 80 were sold at 8⅝c. The other factories refused that offer.

From Over Study at School

This Girl Became Pale, Languid and Nervous — Dr. Chase's Nerve Food Made Her Well.

MRS. R. WAREHAM, 267 Sherbrooke street, Peterborough, Ont., states:—

"One of my children suffered a great deal with nervous headaches, dizziness and sleeplessness, and in fact was all run down, pale and languid. These troubles we attributed to over study and confinement at school. She began using Dr. Chase's Nerve Food, and I can say that we have found this treatment exceedingly helpful. It has relieved her of headache, steadied her nerves, and built up her system wonderfully. We can see a great change in her, as the color is returning to her face and she is gaining in flesh and weight."

Dr. Chase's Nerve Food, 50 cents a box, six boxes for $2.50, at all dealers, or Edmanson, Bates & Co., Toronto. To protect you against imitations, the portrait and signature of Dr. A. W. Chase, the famous receipt book author, are on every box.

The Newest Card Cases

One of the latest decrees of fashion is that the card case shall match in color the costume of "milady." These can be easily and quickly made from velvet leather, and when lined with silk of the same or a contrasting shade, they look very pretty. The Review Stationery Department has a full line of velvet leather in the popular shades of brown, green, grey and red. The leather for the case costs but a trifle, and it may have a design tooled upon it, or a pretty all-over initial stamped on to make it more elaborate.—The Review Stationery Department.

They Will Have Them.

"Where there's a will there a way." Where there are Mooney's Crackers, there are appetites to relish them. Grown folk can't resist

Mooney's Perfection Cream Sodas.

Can't expect children to do it. They're such inviting crackers, and the moisture-proof packages bring them to you fresh and crisp.

Your grocer has Mooney's Perfection Cream Sodas in 1 and 3 lb cartons. Insist on having "Mooney's."

MOONEY BISCUIT & CANDY CO., LIMITED, STRATFORD, CANADA

Toronto
Savings & Loan
Company

NOTICE is hereby given that a quarterly dividend for the three months ending Sept. 30th, 1904, at the rate of

Six Per Cent
(6%) PER ANNUM

has this day been declared upon the Capital Stock of this institution, and that the same will be payable at the offices of the Company, No. 437 George-st., Peterborough, Ont., on and after

Saturday, 1st day of Oct., 1904

The transfer books will be closed from the 20th to the 30th of Sept., both days inclusive.

By order of the Board.
W. G. MORROW.
Manager.
Peterborough, Sept. 20th, 1904.

KAWARTHA LAKES

THE TRENT VALLEY
NAVIGATION CO., Limited.

BOBCAYGEON, STURGEON POINT, LINDSAY
EXCURSION
From Oct. 1st until notice.
Bobcaygeon... Leave 8 a.m. Arrive 5.30 p.m.
Lindsay......Arrive 10.30 a.m. Leave 3 p.m.
During June, July, August and September Saturday's boat will await arrival of evening train from Toronto.

WHAT IS NICER THAN
A GRATE FIRE?

Let us send you up some BUTT'S CANNEL, BLUE GRASS CANNEL or BRIAR VEIN for your fire place.

We would appreciate your order for Hard Coal and will guarantee satisfaction in every detail. Our Coal is hard, bright and very free of slate and every ton is screened.

PETERBOROUGH
Fuel and Cartage Co'y
Limited
169 Charlotte-st. Telephones 370-381
Branch and Yards—131 Aylmer-st. Tel. 303

The Sultana
Heater...
A Stove With a Record.

The finest Heater in the market. Duplex grate and shaking grate. A most convenient device.

Large steel oven. Perfect bakers. The only heater with a sheet steel oven. Fire pot easily removed for repair. Double heater and self feeder.

This heater recommends itself, and all who use it recommend it highly.

Adamson & Dobbin
185 Simcoe-st.
3 doors west of George-st.

Dent's
English
Gloves

THE MAKERS OF THE BEST WEARING AND HIGHEST GRADE GENTLEMAN'S GLOVE IN THE WORLD. EVERY PAIR GUARANTEED.
—FULL RANGE NOW ON EXHIBITION—

Ladies' Silk, Wool and Fur-lined Gloves. Also, Washing Glove. Made by "Dent" in good qualities only

T. BARRIE & CO
Furriers, Hatters and Furnishers
SOLE AGENTS FOR PETERBOROUGH

DIAMOND HALL.
WATCHES ARE RUINED
Did it ever occur to you that more Watches are ruined by incompetent workmen than by actual wear. We are experts in the repair of Watches, having spent a whole life time among them, and if yours needs adjusting and passes through our hands we guarantee satisfaction.
FROST'S
DIAMOND HALL

The Daily Review.

FRIDAY, SEPT. 30, 1904.

REVIEW OF THE MARKETS

The following review of today's market was received by Messrs. W. F. Dover & Co., 'phone 415—

N. Y., Sept. 30.—Traders at opening were obviously influenced to reactionary tendency shown in places in yesterday's market, and tone was very quiet. Stocks were not all weak but volume of business was much smaller than recently. C & O. responded to advance in stock in London. It is said Phila bull pool is active buyer and stock acted well in London. It is said there is still some considerable short interest. Purchase off Ice Pfd. said to have been for one of largest holders principally known for his close relations with SoPac people. There seems to be some quiet movement to distribute L. & N. and the quiet London market is being used for this purpose. Well informed people do not expect a difference in L & N. div. at next declaration. In early trading in spite of some irregularity Metro Securities acted rather well. There is thought to be fairly active bull pool in it with some political affiliations. By 12.15 steel pfd. had regained its loss of yesterday and made a new high level selling 70 3-4. New York gas was active, reaching 200.

Chicago market opened about at last night's close and acted rather rough till about 11.30, when a buying movement put it up to 113 for May wheat and 51 for May corn. Liverpool closed wheat 1-4 to 3-8 lower.

Locating on Hunter st.

The ranks of the medical men of the town have received an addition in Dr. G. E. Marshall, who is taking up practice in the residence at 320 Hunter st. Dr. Marshall was in practice for some time at [illegible], Mich. and coming into Canada, took the course necessary to qualify him to practise in Ontario. He has been doing some professional work for the Government in the Temiscaming district as inspector in connection with the smallpox outbreak. Dr. Marshall is connected by marriage with North Monaghan people and taught school for several years at Baillieboro, while taking up the studies incidental to his practice, after passing through the Collegiate Institute here. Dr. Marshall will devote special attention to diseases of women and children, to which he has given careful study and preparation.

LAURIER

AND THE

Larger Canada!

The friends and supporters of Mr. R. R. Hall, Liberal candidate, are invited to be present at his committee rooms, (Richard Hall & Son's old store, Simcoe-st.,) on the evening of

SATURDAY, Oct. 1st.

when organization for the present campaign will be completed and addresses will be delivered by the candidate and prominent local Liberals.

HARRY LINDLEY'S WANDERINGS

Has Been Pretty Much All Over the Continent During the Year.

A Review reporter had a few minutes' interview this morning with Harry Lindley, the veteran actor and entertainer. Mr. Lindley looks as well as ever, in fact hasn't aged a bit since his visit here last fall. He is still the same jovial Harry, with a continual twinkle in his eye, and an unconscional hearty laugh. Mr. Lindley has covered an immense amount of territory since his appearance here last season. He has travelled all through the Southern States, has played in Pennsylvania, Maryland, Virginia, and North and South Carolina. While travelling in the United States Mr. Lindley addressed the Southern Confederacy of which he is an old soldier, on Southern Memorial Day, May 14th. The Daughters of the Confederacy in Durham, North Carolina, presented him with a boquet. It was at this place that Johnston surrendered, and as Mr. Lindley had been a captain in Johnston's division, the ladies wished to show him that the South had not forgotten his services for the Confederacy. Since his return to Canada in June, Mr. Lindley has played and managed the following parks in Ontario:—Hamilton, Nona Park; Berlin Bridgeport Park; Brantford Agricultural Park; St. Thomas for the street railway, and King Edward Park Owen Sound. Mr. Lindley stated that he was going to see the Peterborough Radial Railway Co. about playing in the park which they purpose establishing at Clear Lake next summer. A good company playing there at nights would draw large crowds. In reference to last night's appearance Mr. Lindley said that there was an exceptionally good house and paid the rink the compliment of stating that it looked almost like a theatre. Tonight Mr. Lindley and company will play "The Circus Girl;" matinee tomorrow afternoon and Conan Doyle's "Hunker's Crime" will be put on tomorrow night. On Monday night the farewell performance will be "The Refugee."

VERY PRETTY WEDDING

Mr. Orville B Shortly and Miss Mable Louise Howe.

The marriage of Miss Mabel Louise Howe second daughter of Mr. and Mrs. E. D. Howe, to Mr. Orville B. Shortly, of Peterborough, took place on Wednesday afternoon at the house of the bride's parents, Charles street, the Rev. John Neil, D.D., officiating. The bride, who was given away by her father, wore a lovely gown of white Liberty silk, the yoke latticed and taught with seed pearls, having a deep berthe of point lace, the pannelled skirt, opening over an accordeon pleated chiffon petticoat, mounted on taffeta, the veil being held in place with a wreath of maidenhair fern. A pearl and diamond pin was worn and a beautiful shower bouquet of roses and marguerites carried. The matron of honor, Mrs. Will Fraser, sister of the bride, wore a pretty dress of pale green silk chiffon over silk of the same hue and a large white hat with plumes. Her bouquet was of pink roses and ferns. She also wore a gold and pearl pin, the gift of the bridegroom. Mr. Arthur G. Piper was best man. Immediately after the ceremony a reception was held, when a large number of friends gathered to congratulate the happy couple. The house was beautifully decorated with palms, ferns and roses. Six of the bride's intimate friends assisted in the tea-room, Miss Carrier, Miss [illegible], Miss Haworth, Miss Millichamp, Miss Wheeler and Miss Wright, all looking charming in dainty light gowns. Late in the afternoon, amidst a shower of rice and good wishes, Mr. and Mrs. Shortly left for the West. The going-away dress was of dark green broadcloth, with pretty coat of military style, opening over a white satin blouse, hat of red chenille and tulle. They will return to Toronto for a few weeks before going to their future home in the East. —Toronto Star.

NEW CUSTOMS REGULATION

Duplicate Invoices of Goods coming into Canada part of Anti-dumping Law.

To-morrow, October 1st, is the day set on which the customs regulations affecting invoices on goods coming into Canada will come into effect. After to-morrow the Customs authorities will require duplicate invoices, and on each invoice will be added a column in which is to be entered the fair selling price in the country from which the articles are imported. This is part of the anti-dumping regulations.

On each invoice there a must be printed or written a certificate of the value of the goods contained in the consignment. The new form of certificate must be signed by the exporter or by a responsible agent, and is to the effect that the invoice is correct as to the price of goods, that the value placed on them is the fair market value if they were sold in like quantity or condition for home consumption, that no different invoice will be furnished to anyone, and that there is no arrangement allowing the purchaser any discount or rebate, or any compensation whatsoever.

On all invoices of goods not entered under the British preferential tariff a special certificate has to be sworn, stating that none of the articles is the product or manufacture of Germany. A certificate is required on invoices of goods of British manufacture, giving details as to the country from which the materials in the consignment came, and in the invoice of goods sold by an exporter prior to their shipment to Canada not only must the market value of the goods for home consumption be given, but also the selling price to the purchaser in Canada.

DEATH OF WILLIAM ALFORD

He Had Resided in Town for Two Years.

William Alford, a gentleman who had resided here for the past two years, died this morning at the home of his son-in-law, Mr. Thos. [illegible], 463 London st. Mr. Alford was born in England and came to Canada thirty-five years ago. He engaged in farming and settled near what is now the village of Lakefield. Two years ago he came to Peterborough. His death was due undoubtedly to the stress of age he being 87 years old. There are two daughters surviving, Mrs. Thos. [illegible], of town, and Mrs. Donald McLean of Moosejaw.

The funeral will take place on Sunday afternoon at 2.30 from the residence of his son-in-law, 463 London st., to the Lakefield cemetery.

NINETY-TWO YEARS OLD

Wm. Torpey, of Douro Who Came Out in the Robinson Emigration.

One of Peterborough county's sturdy pioneers passed away yesterday morning in the person of Mr. John Torpey, who had reached his 92nd year. He was born in Cork, Ireland, and came out with his parents in the Robinson emigration, being then about eleven years of age. With other families they came to Douro, settled there, and that has been the scene of their residence continuously through subsequent years. Mr. Torpey married Miss Ella McCarthy, and over three years ago suffered bereavement in the death of one who had been his helpmate through the years. He was a man esteemed by all who knew him, and he was of that sturdy character compatible with a life which bore bravely through a span greater by over a score years than that alloted. The surviving children are Messrs. William and Patrick, of Ward Five; Eugene, of Toronto; Mrs. Simon Mahoney, of Chandos; Mrs. Foley, near Hastings; Mrs. Wm. O'Brien, Ward Five; Mrs. John O'Brien, of town. Mr. Torpey was a Reformer in politics.

The funeral will be held to-morrow morning to Douro cemetery.

SPORTING NEWS.

RUGBY.

"I have witnessed practices of nearly every senior O.R.F.U. team this season," said a commercial traveller last night, according to the Hamilton Herald, "and I can tell you that, from what line I have on them, it is a hard matter to select a winner. I have not seen the London team yet, but my belief is that the Peterborough team will win district No. 1. They are a husky bunch and have the speed. Three senior teams in Toronto is bound to weaken the other teams. It certainly looks like Hamilton and Peterborough for the championship final."

The Trinity College School team will play the Peterborough II. team here, a week from tomorrow. All candidates for the junior team are requested to turn out with the seniors next week.

BASEBALL.

The final game for the Midland League baseball championship was played at Lindsay yesterday between Bowmanville and Lindsay. Despite the bad weather there was a large attendance. A special train was run up from Cobourg, Port Hope, Bowmanville and Oshawa. The play resulted in a win for Lindsay by the score of 10 to 7. Batteries for Lindsay, McLaughlin and Cinnamon; for Bowmanville Hooper and Osborne and Goats. Attendance 500. The championship flag is floating over the baseball quarters to-day.

Brevities.

—An inch of snow fell at Deer Lake last week.

—St. Andrew's choir will practice tonight at 8 o'clock.

—Congregational Reunion at St. Andrew's tonight at 8 o'clock.

—A man named John Cooper was fined $2 and costs for being drunk.

—The last Imperial Limited westbound C.P.R. will leave Montreal on Saturday, October 1st.

—There have been so many burglaries of late that only the poor man is likely to sleep well o'night.

—Mrs. Emmerson, who lived near Downer's Corners, died at Nicholls Hospital today, from heart trouble.

—The meeting of the Junior and Primary Union to be held Sunday, will be in charge of Miss M. Fisher and Mr. W. C. Ferman.

—The Chief has a pocketbook, apparently belonging to 46 Elm street, also a coat and handbag, for which he would like to find an owner.

—Mr. James Minahan, of North Marmora, while driving on Monday, was thrown from his wagon by a severe jolt, and his leg broken.

—The black rice harvest at Rice Lake has been in progress for the past few weeks, and is the best crop in many years. Prices range from 4 to 7 cents a pound.

—Campbellford citizens will vote on a by-law to raise $20,000 on twenty-year debentures to instal a new electric light plant, and $6,000 for steam heating in the public and high schools.

—A general meeting of the Young people of St. John's church is called for this evening at 8 o'clock in the school house, to consider the formation of a Young People's Association. A large attendance is looked for.

—Service preparatory to communion will be held in St. Paul's this evening at 8 o'clock. Rev. H. R. Abraham will preach, and new members received. The Session will meet at 8 o'clock in the church parlor.

—The Harold Jarvis Concert Co. will appear in Peterborough at an early date under the auspices of Peterborough Lodge, No. 111, I.O.O.F. Mr. Jarvis is so well known to Peterborough audiences that comment is unnecessary. The company is larger than ever. Watch for particulars and reserve date.

—The Chief has received the following post card from S. Nevison, Chief Constable, Lindsay:— Stolen from the premises of Edward Carpenter, of Fenelon Falls, on Sunday night, Sept. 25th, a bay horse, stout build, large white star on forehead, small white mark under backband, heavy foretop, short tail, left front shoulder very sore, heavy round hoofs shod all around, age 11 years; there was a halter attached to the horse with six inches of a shank hanging from it.

A Progress Number.

While the regular features are not neglected the October Magazine is a Progress Number. A perusal of the articles specially bearing upon the great advances made by Canada in recent years will rekindle enthusiasm in the breast of every patriotic reader. The facts are placed upon the records of the thirty-seven years since Confederation, with special reference to the growth during the census period 1891-1901. As the census volumes are not yet issued this is the first broad view of its results which has yet been given to the public. Bella Coola, the Norwegian colony in British Columbia, is taken as typical of the western settlements and its history will be found most interesting. "The Progress of Higher Education for Women," by Hilda D. Oakeley is a splendid feature. Mr. Archibald Blue compares the profits made by farmers with those made by the manufacturers, while A. L. McCredie contrasts the earning power of the farmer with those of the fisherman.

Among the general features of the issue are Mr Bradley's beautiful description of "The Death of Wolfe"; Mr. Wicher's illuminating picture of Japanese social and religious life; Mr. Ewan's illustrated summary of Current Events Abroad; and short stories by Guy de Maupassant, William Holloway and Elaine Day. The coloured folding map and the coloured frontispiece add much to the value of this 140th issue of The Canadian Magazine.

Best for Children.
Mothers may give the little ones
Menthol Worm Remover
without fear. It is in tablet form—thirty [illegible]
The Sutherland & [illegible] Co., Ltd., Toronto, Ont.

Miss Alice M. Smith, of Minneapolis, Minn., tells how woman's monthly suffering may be quickly and permanently relieved by Lydia E. Pinkham's Vegetable Compound.

"DEAR MRS. PINKHAM:—I have never before given my endorsement for any medicine, but Lydia E. Pinkham's Vegetable Compound has added so much to my life and happiness that I feel like making an exception in this case. For two years every month I would have two days of severe pain and could find no relief, but one day when visiting a friend I run across Lydia E. Pinkham's Vegetable Compound,—she had used it with the best results and advised me to try it. I found that it worked wonders with me; I now experience no pain and only had to use a few bottles to bring about this wonderful change. I use it occasionally now when I am exceptionally tired or worn out."—MISS ALICE M. SMITH, 804 Third Ave., South Minneapolis, Minn., Chairman Executive Committee Minneapolis Study Club.

Beauty and strength in women vanish early in life because of monthly pain or some menstrual irregularity. Many suffer silently and see their best gifts fade away. Lydia E. Pinkham's Vegetable Compound helps women preserve roundness of form and freshness of face because it makes their entire female organism healthy. It carries women safely through the various natural crises and is the safeguard of woman's health.

The truth about this great medicine is told in the letters from women published in this paper constantly.

Mrs. C. Kleinschrodt, Morrison, Ill., says:—

"DEAR MRS. PINKHAM:—I have suffered ever since I was thirteen years of age with my menses. They were irregular and very painful. I doctored a great deal but received no benefit.

"A friend advised me to try Lydia E. Pinkham's Vegetable Compound, which I did, and after taking a few bottles of it, I found great relief.

"Menstruation is now regular and without pain. I am enjoying better health than I have for sometime."

How is it possible for us to make it plainer that Lydia E. Pinkham's Vegetable Compound will positively help all sick women? All women are constituted alike, rich and poor, high and low,—all suffer from the same organic troubles. Surely, no one can wish to remain weak and sickly, discouraged with life and without hope for the future, when proof is so unmistakable that Lydia E. Pinkham's Vegetable Compound will cure monthly suffering—all womb and ovarian troubles, and all the ills peculiar to women.

$5000 FORFEIT if we cannot forthwith produce the original letters and signatures of above testimonials, which will prove their absolute genuineness.
Lydia E. Pinkham Medicine Co., Lynn, Mass.

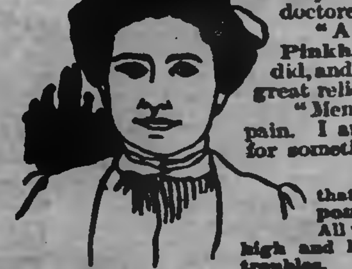

Have You Tried Any OF THE
New Taffies
which we are selling?
They are fresh and wholesome, and good to eat.

T. H. Hooper
TWO STORES
George and Hunter-sts. Cor. [illegible] Charlotte